

Historical Atlas

OF THE
WORLD
EUROPE ASIA AFRICA AMERICA AUSTRALASIA
ILLUSTRATED

FULTON COUNTY REFERENCES.

TOWNSHIPS.		DIRECTORIES.		TOWNSHIPS.		DIRECTORIES.		VIEWS.	
	Page.		Page.		Page.		Page.		Page.
AMBOY	34		24	PIKE	18		36	C. TROBRIDGE	7
CHESTERFIELD	31		25	ROYALTON	22		21	E. NAV.	7
CLINTON	12		13	SWAN CREEK	3		29	S. B. DARBY	9
DOVER	31		17	YORK	6		29	PETER MINICK	9
FULTON	22		32	CONNECTED MAP OF CO.	2			G. D. SNOW	15
FRANKLIN	26		33	OHIO	35			DR. A. J. MURBACK	18
GORHAM	14		37	COUNTY HISTORY AND NORTH-				P. S. LEES.	23
GERMAN	19		20	WESTERN OHIO	4, 5, 8, 10, 11			J. GAMBER	23
								B. BORTON	27
								PETER POWERS	30

H. H. HARDESTY & Co. PUBLISHERS
LAKESIDE BUILDING
CHICAGO.
1875

Entered according to Act of Congress in the year 1875 by J. Silliman Biggins, in the Office of the Librarian of Congress Washington, D. C.

The reproduction of this book has been
made possible through the sponsorship
of the Fulton County Genealogical
Society, Swanton, Ohio.

A Reproduction by
UNIGRAPHIC, INC.
1401 North Fares Avenue
Evansville, Indiana 47711
nineteen hundred and eighty

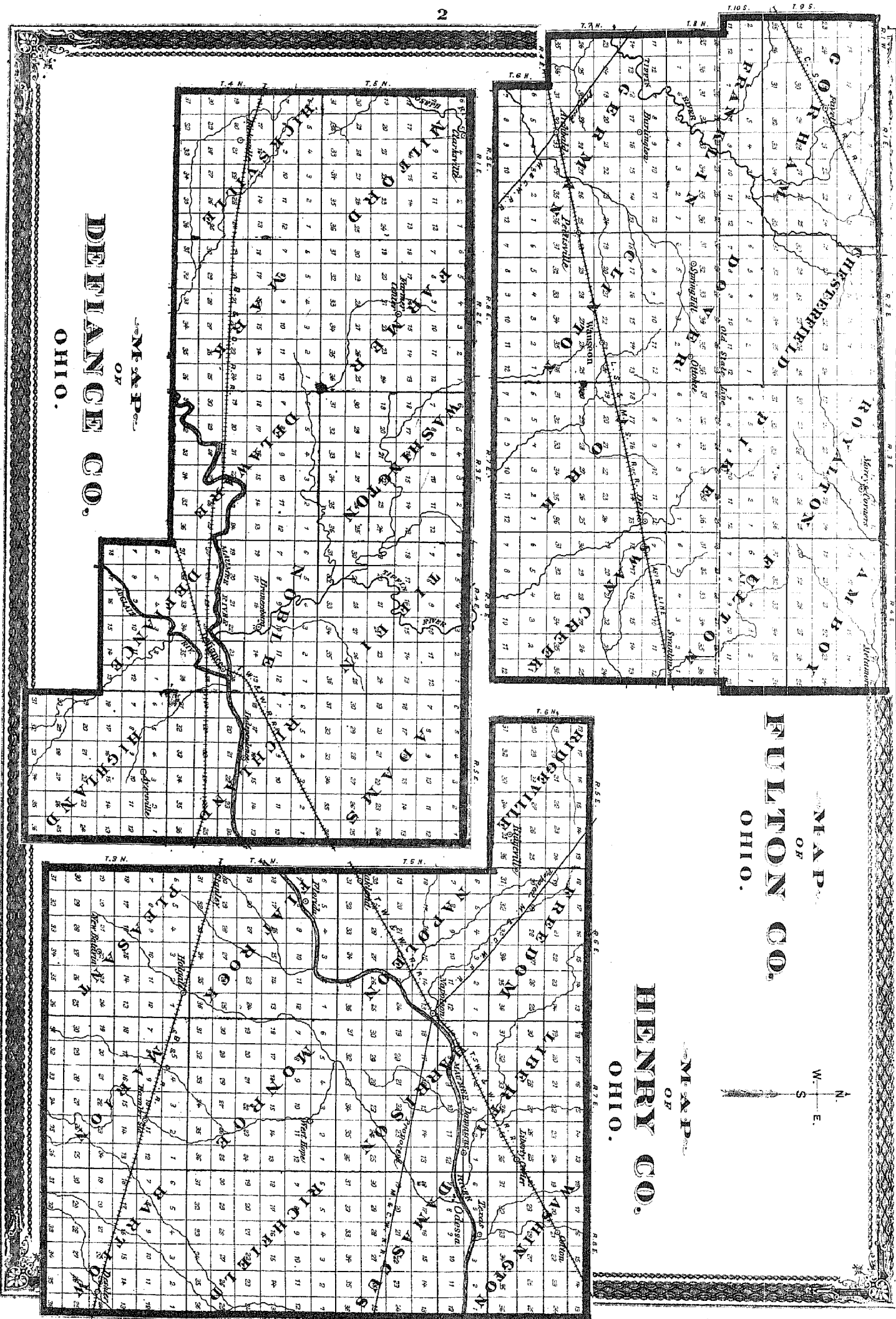

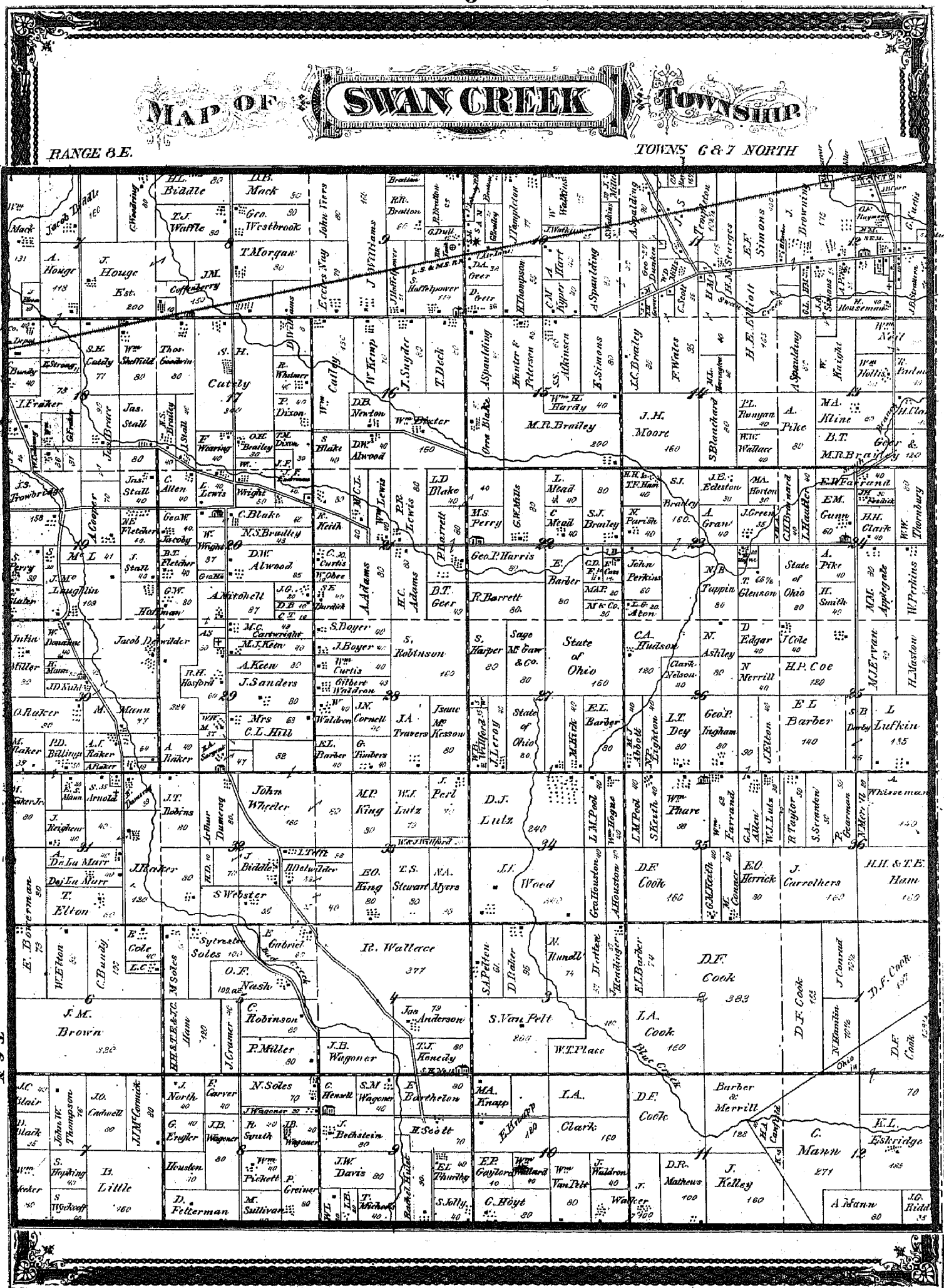

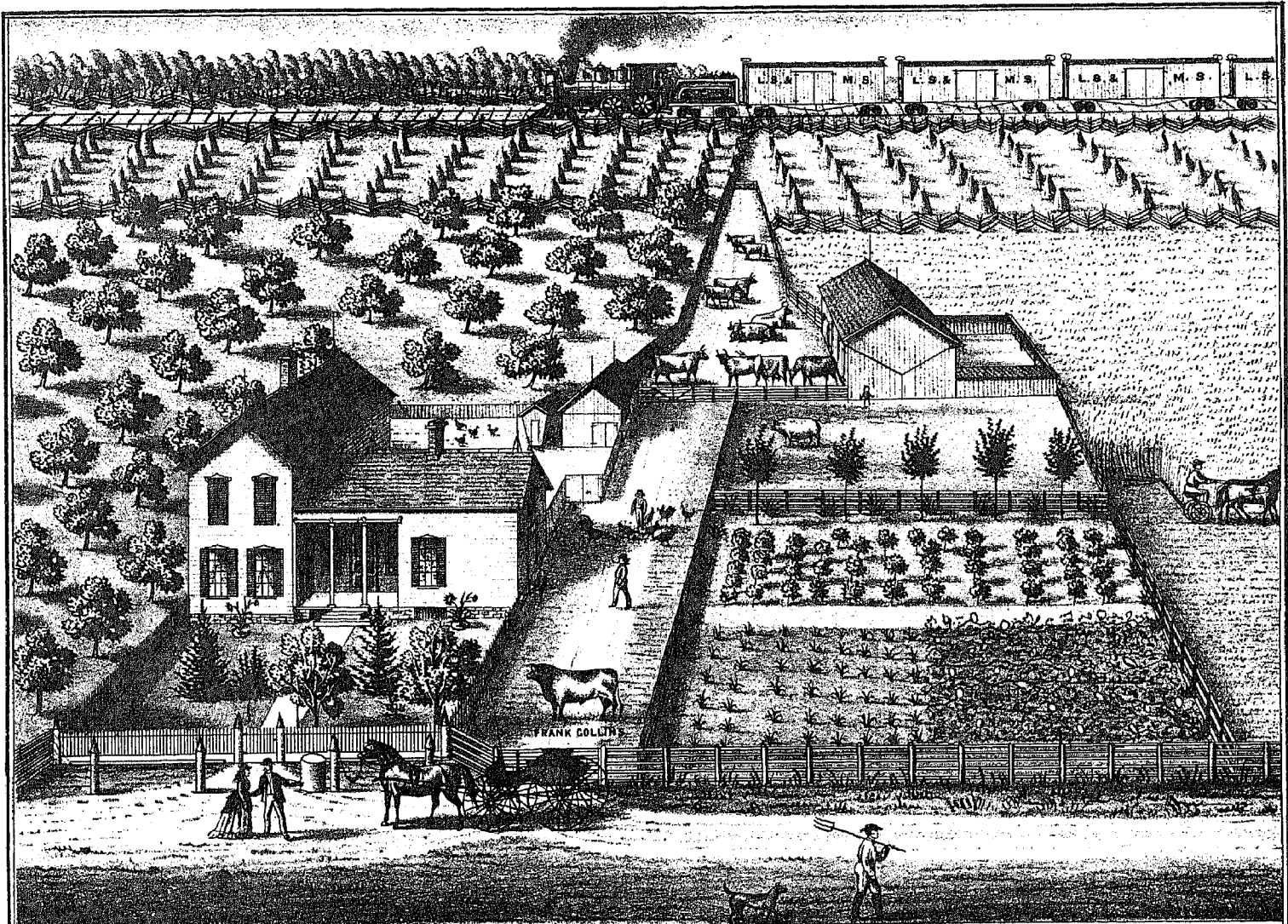

FARM & RESIDENCE OF CORNELIUS TROWBRIDGE, ESQ. YORK T^P, FULTON CO., OHIO.

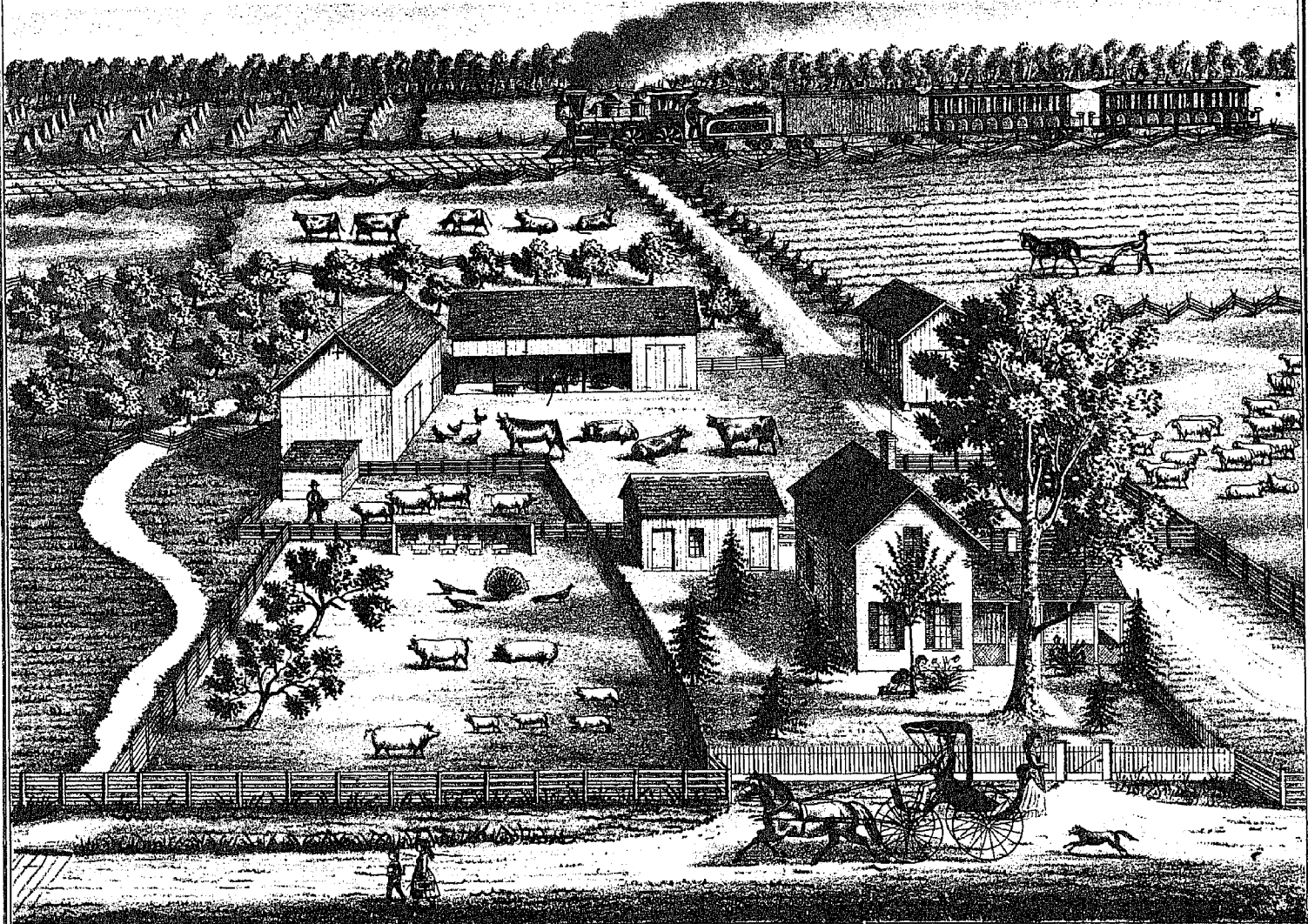

FARM & RESIDENCE OF ECCLES NAY, ESQ., SWANCREEK T^P, FULTON CO., OHIO.

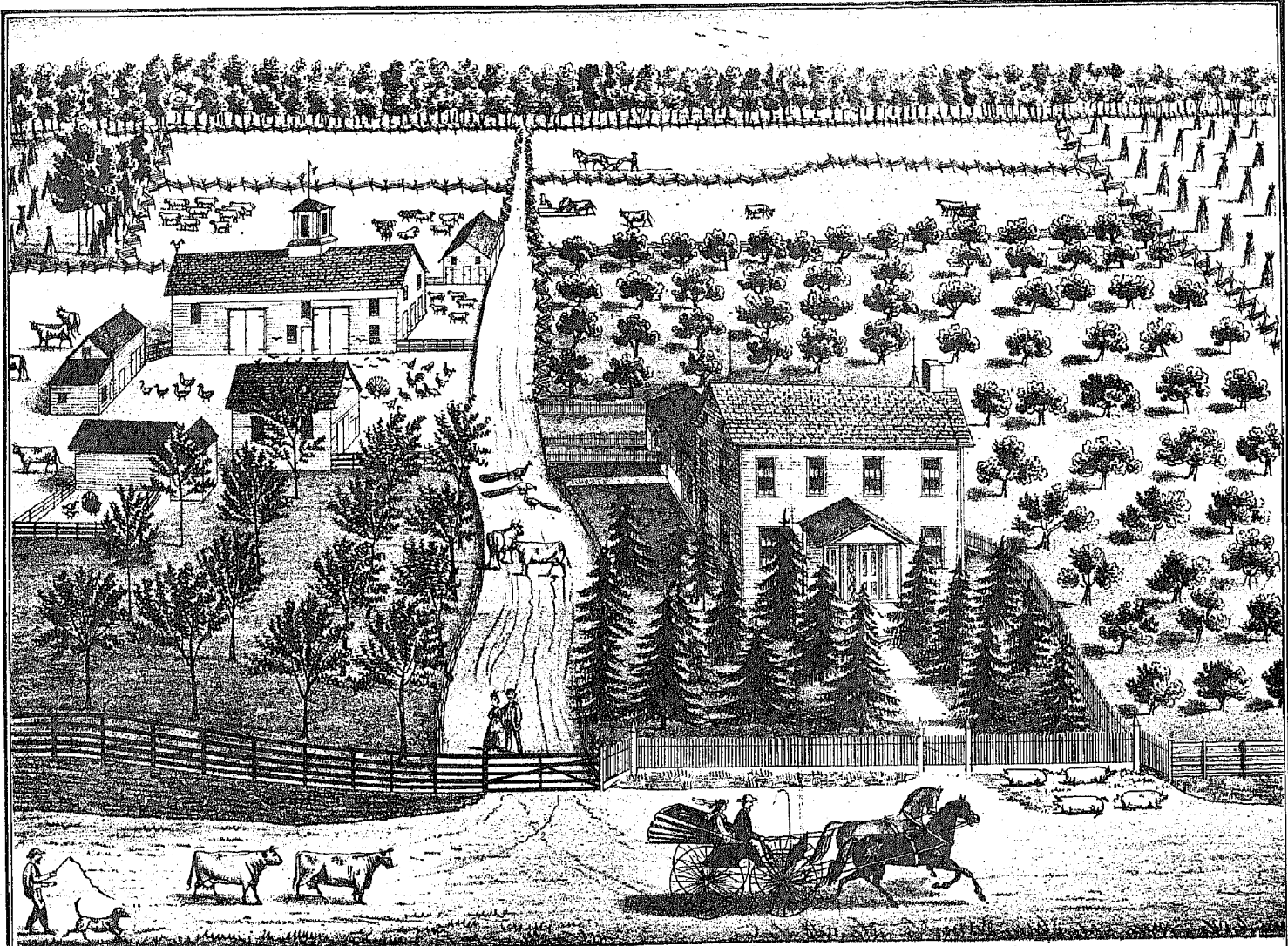

FARM AND RESIDENCE OF **PETER MINICK, Esq.** FRANKLIN T^p, FULTON CO., OHIO.

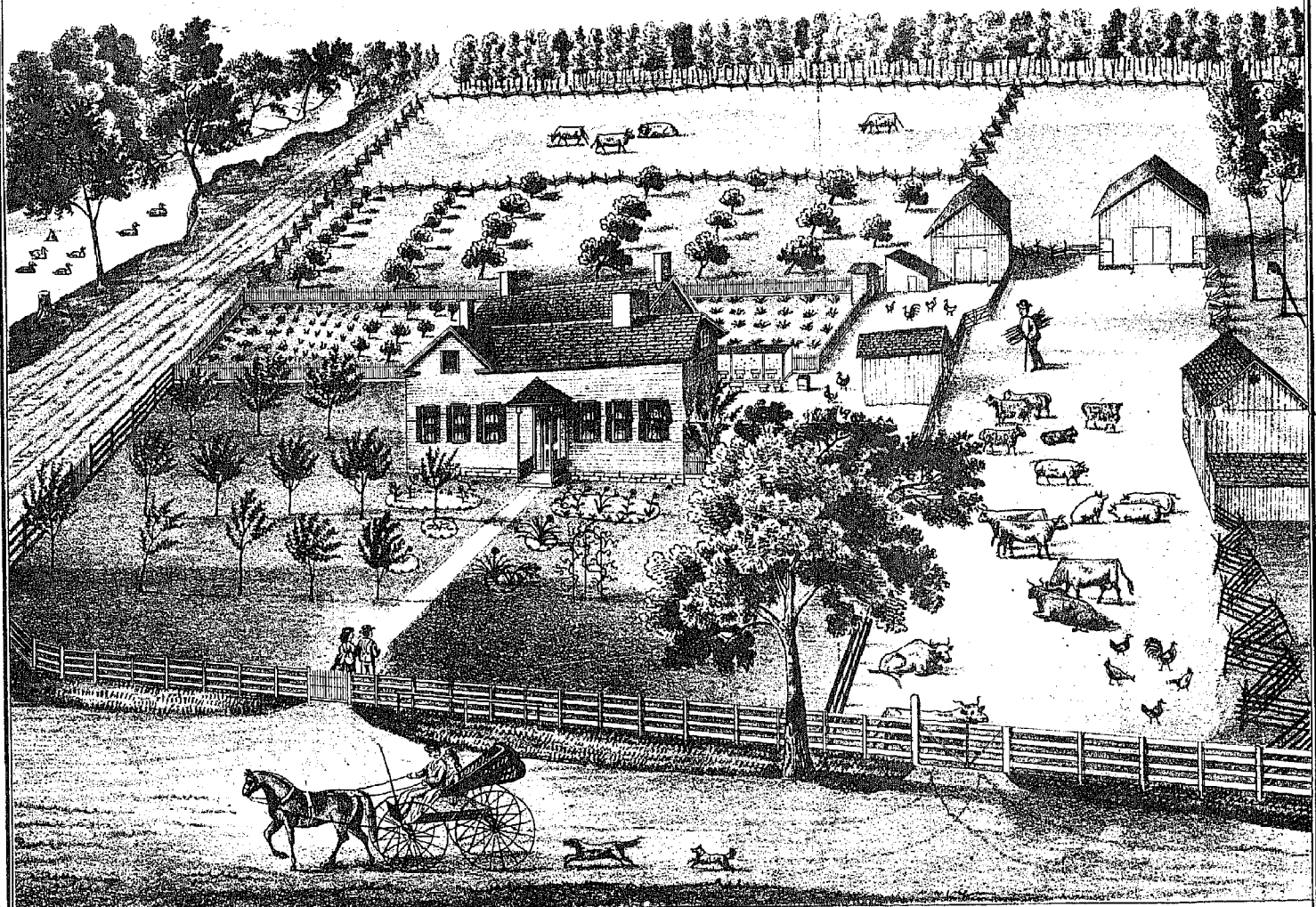

FARM & RESIDENCE OF **S.B. DARBY, Esq.**, FRANKLIN T^p, FULTON CO., OHIO.

In the year 1849 there arose a demand for a new county in Northwestern Ohio the projectors of which were such prominent men as Nathaniel Leggett, William Hall, A. C. Hough, Stephen Springer, Michael Handy and Mortimer D. Hibbard, to be composed of parts of Williams County, Henry County, and Lucas County; accordingly the necessary legislation was had, and in the Winter of 1850, February 28, the Legislature of Ohio set off and created into a new county, the following described territory. Beginning on the state line, between the States of Ohio and Michigan, at the northeast corner of township nine, south of range four, east of the Michigan Meridian; thence south on the township line, to the southeast corner of township ten, south of range four east, on the Fulton line; thence west on said Fulton line to the northeast corner of township eight north of range eight east; thence south to the southeast corner of section number twelve in township six, north of range eight, east of this survey; thence west on section line to the southwest corner of section number seven, in township six, range five, east on the county line between the counties of Henry and Williams; thence north on said line to the southeast corner of township seven, north of range four east; thence west on said township line to the southwest corner of section number thirty-five in said township seven north of range four east; (leaving the County of DeKalb intact) thence north on section line to the Fulton line (being the original line of the State of Michigan); to the southwest corner of section number eleven, in township ten south of range one west of the Michigan Meridian; thence north on section line to said state line, called the Harris line; thence easterly with said state line, to the place of beginning, and named the County of Fulton.

The greater portion of this territory was originally from Lucas County, when created into the new County of Fulton. The act of February 28, 1850, creating the County of Fulton, gave all civil and criminal suits, which were and should be pending in the Counties of Lucas, Henry, and Williams, on the first Monday in April, 1850, to the respective counties; and were to be prosecuted to final judgment in said counties as though the said County of Fulton had not been created. All justices of the peace were to hold their offices until their services expired, or until their successors were elected or commissioned for the County of Fulton.

All writs or other legal process were to be styled as of the County of Fulton, on and after the first day of April, 1850.

The legal voters residing within the limits of said county, were to assemble on the first Monday in April, 1850, to elect officers of the county to serve until the next annual election in October, 1850, and the courts were to be held in the Township of Pike, at some convenient house—(place to be designated by the associate judges of said county) until a permanent seat of justice should be established within and for the said county.

Laurance Dewey of Franklin County, Matthias H. Nichols of Allen County, and John Riley of Carroll County, were appointed by the Legislature of Ohio commissioners to fix and locate the seat of justice in said new County of Fulton. Pending said location, the associate judges, who were John Kendall, A. C. Hough, and William E. Partridge, fixed the courts at the house of Robert A. Howard. After the creation of the County of Fulton, until the change in the Constitution of Ohio, Nathaniel Leggett, John Kendall, Socrates H. Catley, Alfred C. Hough, Wm. E. Partridge, and H. W. Fickelinger, severally served as associate judges of the Court of Common Pleas.

The locating commissioners appointed by the Legislature of Ohio, in the Summer of 1850, came to the county for the purpose of designating the county seat, there being several points to them presented. The points named were: the center of county, Robert A. Howard's place, Rinn, Fuhatt's Corners, Delta, and Spring Hill. The commissioners, after carefully examining all the points presented, and hearing the statements of the citizens pro and con, decided upon the center of the county, and accordingly struck the stakes, and at the instance of D. W. H. Howard, named the place *Ottawa* (after an Indian chief of that name who once resided on the territory). After two months by the people of the county, the action of the commissioners were confirmed, and Ottawa was established as the seat of justice of the county, and suitable buildings were forthwith erected for the county offices and the holding of courts.

In 1852, the commissioners of the county caused to be built a large and commodious court house, and for a time Ottawa seemed to bid fair for a large county town, but the construction of the Michigan Southern and Northern Indiana Railroad, to check its growth, and Wauseon became a prominent railroad point in the county, four miles south of Ottawa, and thereafter was a rival for the county seat.

In the Winter of 1864 the Legislature of Ohio passed an act fixing the seat of justice at Delta, and the submission of the question to a vote of the people, which in October of said year was largely defeated. During the contest between Delta and Ottawa the court house was burned, together with all the records of the county; the fire occurred about midnight of July 15 and 16, 1864, and was supposed to be the work of an incendiary. That same season the commissioners constructed a brick building for the officers of the county, and on December 7 of the same year, the several officers of the county took possession.

In the Summer of 1863, the commissioners caused to be erected a new court house of brick.

In the Winter of 1868, another enabling act was passed by the Legislature of Ohio, fixing the seat of justice at Wauseon. At the October election of 1869, the people decided by a very small majority upon removal; whereupon in the Spring of 1870, the Commissioners of Fulton County, to wit: Joseph M. of Franklin, A. B. Simon of York, and Milton McCaskey of Fulton, fixed upon the present site and commenced the building of the court house at Wauseon, which was completed and devoted ready for occupancy, January, 1872, and all public records, etc., were removed from Ottawa to Wauseon in that month and year.

The townships of Fulton County were all organized by the Commissioners of Lucas County, excepting the Township of York, which had its organization before the erection of Lucas County.

In the earlier history of this territory it was all organized under the title of York Township. Swan Creek was the first organized township aside from York. It was organized somewhere about 1830 or 1835, and was then composed of town seven, north range eight east, and the whole of town eight, north range eight east; and in 1850 two tiers of sections from Henry County, town six, north range eight east, were added to Swan Creek.

Clinton Township was organized at a later period, as early as 1846, from York Township, and was, at its organization composed of town seven, north range six east, and town eight, north range six east, and in 1850, received two tiers of sections from Henry County, town six, north range six east.

German Township was organized about the same time as Clinton, and was composed of town seven, north range five east, and town eight, north range five east, and in 1850 there was added from Henry County two tiers of sections from the north part of town six, north range five east, and from Williams County, the east part of township seven, north range four east.

Franklin Township was organized in 1848, comprising all of town ten, south range one east of the Michigan Meridian, then belonging to Gorham, and all of town eight, north range five east, and one tier of sections of the north side of town seven, north range five east, then belonging to German.

Dover Township was organized in the Spring of 1843, comprising all of town ten, south range two east, then belonging to Chesterfield, and all of town eight, north

range seven east, and one tier of sections from the north side of town seven, north range six east, then called Clinton.

Pike Township was organized some where about 1840, of town ten, south range three east, and one tier of sections of the south side of town nine, south range three east, north of Fulton line, and all of town eight, north range seven east, and one tier of sections of the north side of town seven, north range seven east.

Fulton Township was organized about the same time, from town ten, south range four east, and one tier of sections of the south side of town nine, south range four east, north of Fulton line, also the whole of town eight, north range eight east, and one tier of sections from the north side of town seven, north range eight east.

The Township of Chesterfield was organized in 1837, composed of town ten, south range one and two east, and town nine, south range one and two east, south of the present state line of Michigan.

Gorham was organized in 1838, from the Township of Chesterfield, and was composed of township nine, south range one east, south of the state line, and town ten, south range one east, and in 1850, was added lots A, B, and C, of sections six, seven, eighteen, nineteen, thirty and thirty-one, the west half fractional and two tiers of sections of the east part of town nine, south range one west of the Michigan Meridian, south of the state line from Williams County.

Royalton Township was organized in or about 1840, and embraced the territory originally, of town nine, south range three east, and township ten, south range three east.

Amboy Township was organized the same time, and embraced town nine, south range four east, and town ten, south range four east.

The Territory of Gorham was first settled in 1833, by Levi Crawford and Gorham Correll, and soon after by Eliza A. Baker, Freeman Coffin, and Lucius Ford. Several other families shortly after came into the town, so that in 1840, Gorham had a fair population. It was settled by an industrious and enterprising population, first from the New England States, afterwards from New York, and stands to day the foremost township in the county in point of agricultural industry. In 1870 it had a population of 1,655. It has not many incidents to mark its personal history.

Chesterfield was settled about the same time with Gorham, by Alfred C. Hough, Samuel Gillis, and Robert Clemens. It, like Gorham, was settled by New Englanders and York State people, and had in 1870 a population of 996. The most remarkable feature of the township is its extensive sand openings. It is rising in agricultural power.

Royalton was first settled by Eli Phillips, Jenks Morey, and the family of Richardson. It has personal incidents that are historic. Eli Phillips was the first settler in the new Fulton County; was born in Adams Township, Berkshire County, Massachusetts, December 18, 1806. He, with his father's family, moved to Mendon, Wayne County, 1823, where his father died, 1824, which left the care of the family on the said Eli. December 25, 1829, married Yestia Arnold, and in the Spring of 1832 came to Michigan upon disputed territory, which is now owned by Ohio, and entered his land at the Detroit agency, and on the 10th day of June, 1833, entered upon his land where he now lives, called Phillips' Corners. His first business was to erect a shanty, which he did, 12x18, covered with bark. The trials and privations of his early pioneer life is better told in his own words: "I brought with me one barrel of pork and one of flour. On arrival I bought a cow, which took my last dollar; my cow ran away in about two weeks, and it was two months before I found her, near Waterville, on the Maumee River. You may think it was some lonesome time Summer with pork and bread for breakfast, bread for dinner, and the same for supper; no vegetables whatever were found on the table; we used two pounds of sugar that Summer. I cleared that season about one and one-half acres of land; sowed it to wheat; the birds harvested more than I did. After sowing my wheat, went to work building a log house, did not get into it until snow fell; could get no board for a chamber floor; put on a shako roof; could on any clear night lay in bed and see the stars and moon through the cracks of the roof. My wife cooked out of doors that Summer and Fall, until it was so cold she froze her feet. My nearest place of trade was east eighteen miles, to Sylvania; twenty miles south, to Providence, on the Maumee River; fifteen and a half miles north to Adrian. It was seventy miles west to our nearest neighbor." Here took place a struggle, in 1835, called "the Toledo War." Commissioners were appointed by the Governor of Ohio to run and mark the Harris line (now present line of the State of Michigan). The Michigan troops, under General Brown, of Tecumseh, met them at the said place; some guns were fired; no lives lost; a few of the troops of Ohio and the commissioners were taken prisoners, and confined in jail at Tecumseh, Lenawee County, Michigan. The line, however, was completed. Royalton comprises a territory of five farming lands, is wholly agricultural. It has now a population of eight hundred and seventy-one. Lyons, a fine prosperous village, is in this township.

Amboy was settled at a later period than Royalton. Sullivan Johnson, George Robinson, and David Duncan, were among its first settlers. It has nothing worthy of historic note. It is a heavily timbered township of land, generally level, wholly agricultural. Metamora is the only village in the township; it commenced its existence about 1844, situated near the northeast corner of the township, on the old Vandalia road (commonly called the Territorial road, cut out by the Government of the United States from Toledo to the east line of the State of Indiana.) It had in 1870 a population of one thousand and eighty-nine.

Fulton was settled at the same time with Amboy, of which it once formed a part. Among its early settlers were J. W. Harter, J. Teasworth, John Stair, Levi Merrill, and Nicholas, old man Dowling, and Samuel Dargin. It was rapidly settled, and in 1870 had a population of one thousand three hundred and twenty-eight. It is a township of rich agricultural land, and in time is destined to take the first rank in agricultural power. It now has two quite important villages, Al and Swanton.

Pike Township had for its early settlers D. W. H. Howard, Whitfield Tappan, George Wiers, and Peter Salisbury. It is a township diversified in the features of its soil and timber, the western part being sand openings, and the eastern part timbered. It is without historic note. It had in 1870 a population of eight hundred and seventy-eight.

Dover Township was settled at a very early date. Mortimer D. Hibbard, Jacob Hoffman, J. J. Schall, Moses Ayers, N. Bennett, Elijah Bennett, and Peter Lott were among its first settlers. Peter Lott and wife are now inmates of the Fulton County Infirmary. It has two small villages, Ottawa, formerly the county seat, and Spring Hill. The Fulton County Infirmary, located here, was established in 1874, and opened May 2, 1874. Alvin B. Verity was the first superintendent, and has charge of the poor at this date. The unoccupied court house, jail, and offices, were remodelled for the infirmary, and has a farm attached of three hundred and six acres. In 1870 it had a population of nine hundred and thirty. The township is wholly opening land and quite fertile. It is wholly agricultural.

Franklin Township was settled at quite an early date—record says in 1835, by John Shaffer, Asher Bird, Adam Forreman, S. B. Darby, and John McLaughlin, with others, in 1836. It is almost wholly on the rich alluvial bottoms of Swan Creek (known as Timm River). It was a heavy wooded township. Ransom Reynolds and Polonia Crandall were the first white persons married on said territory. Joseph Ely settled in 1847 in Franklin. Among its personal incidents is a bit of the history of a sister of John McLaughlin's, who, on her wedding day, done a large washing, shelled a bushel of corn, took it to the corn upon her head and footed it to bed's mill got it ground, and carried it back as she came home, two and a half

miles, made it into a pudding, and was married in the evening to a man by the name of Reynolds. Our young women of this day, if called upon to endure the hardships of that early pioneer life in getting married, I fear but few would be found of sufficient courage to undertake the task. Such women will ever be found maintaining the character of true heroic Christian women, commanding the love and respect of all their acquaintances. It is a rich agricultural township, has taken the hardest kind of toll to remove its forest and drain its land. In 1870 it had a population of nine hundred and ninety-nine.

German was settled at an early date. George Kibler, Jacob Bender, ——— Lamb, and J. S. Fleet were among the first, and so unassuming were the first settlers of this township in their social intercourse with each other, when they had nothing but rustic seats and bedsteads for their household furniture, that the introduction of more polished cabinet ware from the East by the friends of A. S. Fleet to his house, his former social circle of friends became offended, and refused to sit in his chairs; thought he was going up in the world, putting on too much pride, etc., and from that time the social feelings of the neighbors began to wane. German is a rich agricultural township, soil heavy clay, and requires a large amount of underdrainage. It is capable of supporting a large population; it has fifty-two whole sections of land, and with its villages had in 1870 a population of two thousand four hundred and seventy-nine, almost exclusively German, with a slight sprinkling of French. No township of the county has a more industrious population than German. Its most important village is Archbold; in 1870 had a population of three hundred and seventy-three.

Clinton Township was settled some where about 1836. Among its first settlers were John Lozore, Eliza Williams, Avery Lamb, and Eliza Huntington. It now contains forty-two sections of land, and is a rich agricultural district. The rapidity of its settlement in these early days was not as marked as some other townships in the county—this energy and enterprise was wanting in its first settlement, and until the railroad built the Town of Wauseon, and by force of circumstances Wauseon became the market town of the county, that then, and not till then, did Clinton put on the air of prosperity and assume a relation of equality with German, Chesterfield, and Royalton on the north. Wauseon, since 1872, has been the county seat. It now has a striving and prosperous population, in 1870, of one thousand four hundred and seventy-four. It is truly the market town of the county, and to-day is the purchaser of two-thirds of the produce of the county. It has an easy outlet by rail to Toledo, and must ever remain the principal market town to this large agricultural district. It was first laid out in 1854 by Nathaniel Leggett, E. L. Barber, and ——— Sargent. Clinton Township, with Wauseon, had a population in 1870 of three thousand two hundred and thirty-five.

York Township was settled about 1836, and among its first settlers were William Trevelick, Eliza Trevelick, James Trevelick, Thomas Wardley, John Harrison, Peter and Samuel Schlappl, and James McQuitting and others. It now contains forty-two sections of land. It, like Clinton, is not marked by a rapid settlement. It is a township of exceedingly fertile soil, and is capable of supporting a large population. It is the oldest township in the county. It required efforts to settle and develop; surface level, and it made up principally of clay soil. It has one quite important village, Delta, the oldest town in the county. Here was first established a Lodge of Free and Accepted Masons in the county. Delta had a population in 1870 of seven hundred and fifty-three. It is now the second commercial center of the county. York Township, including Delta, in 1870 had a population of two thousand two hundred and ninety-nine. It, in 1836, had jurisdiction over the entire territory which was once included in Lucas County.

Swan Creek was first settled about 1835, and among some of the first, Socrates H. Catley, Thomas Gleason, Nathaniel Leggett, Arley Ney, Louman Hall, and David Williams. It is composed of forty-two sections of land. The northern part is quite heavy timbered and rich soil, and is now well settled. The southern part is what may be denominated opening land, and has been considered the poorest township of land in the county, but since the people have called to their aid the law upon alluvial lands, have removed much of the surface water. It is now taking rank with the other townships in production, and bids fair to be unequalled by the others. It has no village of any size, all village points being just out of its borders. In 1870 it had a population of one thousand one hundred.

Many names of early settlers in this county here mentioned have removed to other localities; some have "passed to that bourne from whence no traveler returns"; a few yet remain who are identified in some manner with the business interests of the county.

This county was organized April 1, 1850. It is now a part of the sixth congressional district of the state, forms with Hancock, Henry, Lucas, Putnam, and Wood, the thirty-third state senatorial district, and is a separate representative district.

The population of the county now contains a large number of thirty German, many industrious French, with a slight sprinkling of Irish and Indians. In 1870 the whole population was seventeen thousand seven hundred and eighty-nine. The railroad facilities of this county are the growth of but a few years. The Air Line, from Toledo to Chicago, in this county, was constructed in 1854. The Canada Southern, in 1873, and a road led for the Cold Water and Mansfield, was completed in 1875.

This county, in 1873, raised 258,892 bushels of wheat; 505,354 bushels of corn; 291,001 bushels of oats; 40 bushels of barley; 1,113 bushels of rye; 7,745 bushels of buckwheat; 89,075 bushels of potatoes; 820 bushels of sweet potatoes; 15,033 tons of hay (timothy); 9,712 tons of clover hay; 5,081 bushels of clover seed; 1,020 pounds of tobacco; 553,325 pounds of butter; 589,838 pounds of cheese; 83 pounds of sorghum sugar, and 2,058 gallons of syrup; 508 pounds of maple sugar, and 238 gallons of syrup.

It sheared 111,422 pounds of wool; raised 230,414 bushels of apples; 485 bushels of pears; 480 pounds of grapes, and manufactured 23 gallons of wine.

This county is made up from two surveys, namely Ohio and one by Michigan. The Ohio survey runs to what is called the Fulton line, and the United States survey for Michigan includes the territory north of said line, and is so called by the name of the man who ran it, which was in 1823. Said line so established was based upon the ordinance of 1787, which established the Northwestern Territory, with the privilege of forming two or more states north of an east and west line drawn through the southern extreme of Lake Michigan, east to the most northernmost point or cape of Maumee Bay. The maps of that day represented Lake Michigan as not running as far south as it actually did, which, during the sitting of the convention that formed the first constitution of Ohio, was discovered by a trapper from the lakes, and made known to that body, who represented that an east and west line, drawn from the southernmost extreme of said lake would not touch Lake Erie at all, but at an east and west line would strike Lake Erie south of the said north cape of Maumee Bay, then a line should be run from the south extreme of Lake Michigan in the north cape of Maumee Bay. This caused a new line to be run, called the Harris line, which caused the disturbance in 1835 between Ohio and Michigan, and led to what is called the "Toledo War." Michigan claimed the territory to the Fulton line by the ordinance of 1787, and Ohio, by her constitution. The same was settled by the Congress of the United States, in 1836, during the last term of the administration of Andrew Jackson, President of the United States. Ohio, at the time, gained this demand and assumed jurisdiction.

For the foregoing sketch of Fulton County we are indebted to Hon. O. B. Verity.

T. 6. & 7. N.

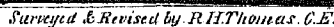

PERSONAL HISTORIES.

BY MARY H. MOTLEY.

CLINTON TOWNSHIP.

Hon. JAMES H. SHERWOOD, son of Aaron and Maria (Yeomans) Sherwood, the former of Bridgeport, the latter of New York City, was born in Dutchess County, New York, November 4, 1827. He was married in 1861 to Samantha Yates, daughter of William Yates, one of the early pioneers of Williams County, Ohio. Mrs. Sherwood was born in 1831. They have a family of six children, Jennie, Walter A., Maria, deceased, Willie, Anna and Lulu. Mr. Sherwood settled in Fulton County in 1862. Mr. Sherwood had one brother, Isaac Sherwood, in the 11th Regt. O. V. I., in the war of 1861-5. He first served as colonel and afterwards was breveted brigadier-general. Post-office, Wauseon. Business, editor *Northwestern Republican*.

Hon. ALBERT B. SMITH was born in Trumbull County, Ohio, July 15, 1849. His parents were Philander W. Smith, born in New York, who died in 1861, and Martha A. (Freer) Smith, of New York, who died in 1868. Mr. Smith settled in Fulton County in 1859. He enlisted at Wauseon August 2, 1861, in Co. H, 100th Regt. O. V. I. (having served three months previous to this in the 14th Regt. O. V. I.) In September, 1861, he was promoted to first sergeant, in December, 1861, to second lieutenant, and again in February, 1873, to first lieutenant, in August following to captain Co. E., and immediately transferred to Co. H, and breveted major in June, 1865, and lieutenant-colonel in August following, which position he held when war closed. Post-office, Wauseon. Business, associate editor *Northwestern Republican*.

Hon. WILLIAM H. HANDY, son of Michael Handy and Mary A. Bryant, of New York, who settled in Fulton County in 1840, was born in Fulton County, Ohio, January 29, 1817. He was married in Otsego, Ohio, to Isabella, daughter of John and Marietta Van Arsdale, who was born in Wyandott County, Ohio, from whence her parents removed and settled in Fulton County in 1865. This couple have two children, Harry L. and Clive C. Charles F. Handy, brother of the above, belonged to Co. A, 67th Regt. O. V. I., in the war of 1861-5. At the time of his discharge he was captain of the company. William Handy enlisted during the same war in Co. H, 86th Regt. O. V. I., served eight months and received a discharge. Immediately after he joined Co. A, 67th Regt., O. V. I., and served until October 1, 1865, and took part in a number of important battles. Post-office, Wauseon. Business, editor *Democrat Express*.

J. G. ELY was born in Knox County, April 1, 1834. He was married in Fulton County November 12, 1857, to Sarah Masters, who was born in Warren County, Ohio, August 1, 1837. They have a family of four children, Charles S., born March 7, 1859, Alice May, born February 19, 1864, Luella, born February 14, 1871, and George M., born August 3, 1873. George and Elizabeth (Poley) Ely, parents of L. G. Ely, were both natives of Pennsylvania. The former was born in 1812, the latter in 1816. They reside in Williams County, Ohio. The parents of Mrs. Ely are Ezekiel and Mary Masters, both deceased. They settled in Fulton County in 1845. Mr. Ely settled in Fulton County in 1858, has filled the office of justice of the peace twelve years previous to his election as county auditor, in which office he is now serving his third term. George W. Ely, brother of the subject of this sketch, belonged to Co. C, 100th Regt. O. V. I., in the late war of the rebellion. He enlisted in 1862, and was instantly killed in the battle of Atlanta, by a ball passing through the heart. Post-office, West Unity. Business, County Auditor.

JAMES S. BRAILEY is a son of Moses and Sarah (Maxon) Brailey, of Buffalo, New York, who were born in 1817 and 1823, and settled in Swan Creek Township in 1858. He was born in Huron County, Ohio, December 22, 1849. He was married in Fulton County, Ohio, December 29, 1870, to Iona P., daughter of Orra and Catherine (Gordon) Marsh, born in Lucas County, Ohio, October 16, 1847. Their children are Albert C., born April 1, 1869, Freddie E., born May 3, 1872. James Taylor, (deceased) brother of Richard, was in the war of 1861-5 one year. Mr. Taylor was elected county recorder in 1872. Post-office, Wauseon. Business, County Recorder.

RICHARD TAYLOR was born in Canandaigua, Ontario County, New York, July 1, 1838, settled with his parents, Henry and Sarah (Constock) Taylor, in Fulton County, Ohio, in 1863. He was married at Ottosee June 13, 1864, to Cora E., daughter of Julius and Evaline (Gordon) Marsh, born in Lucas County, Ohio, October 16, 1847. Their children are Albert C., born April 1, 1869, Freddie E., born May 3, 1872. James Taylor, (deceased) brother of Richard, was in the war of 1861-5 one year. Mr. Taylor was elected county recorder in 1872. Post-office, Wauseon. Business, County Recorder.

O. M. KEITH, son of Caleb Keith, born in New Hampshire, December, 1777, died February 14, 1858, and Patsy (Stickland) Keith, of Vermont, born in January, 1784, died December 13, 1852, who were born in Huron County, Ohio, August 11, 1817. He was married in Morenci, Michigan, February 26, 1858, to Sarah E. Gardner, born in Erie County, Ohio, February 7, 1835. Their family consists of Cora J., born January 29, 1859, Hubert V., born December 25, 1860, Josephine Annette, born November 27, 1862, Frank E., born September 24, 1864, died September 27, 1865, Lillian V., born February 19, 1867, Kittie A., born June 3, 1870, Laura E., born July 23, 1872, deceased February 28, 1873. The parents of Mrs. Keith, Lewis B. Gardner, born in New York, March 27, 1801, and Paterina (Brailley) Gardner, born December 1, 1805, reside in Lansing, Michigan. Mr. Keith settled in Fulton County in 1862. He has filled the office of justice of the peace, and was elected probate judge in 1870, which office he still holds. 1876. Robert S. Keith, brother of the subject of this sketch, and his two sons, Cary and Munson, enlisted in the 28th Regt. O. V. I., in the war of 1861-5. Munson was wounded at Fort Wagner. Caleb Keith, another nephew, was killed at the battle of Atlanta, Georgia. Post-office, Wauseon. Business, Probate Judge.

WILLIAM L. McMASTERS, with his parents, William and Joann (Miller) McMASTERS, of New York, settled in Fulton County, Ohio, in 1852. He was born in Rochester, New York, in 1850, and married in Delta in 1867, to Celia J. Rundell, daughter of William and Miranda Rundell, born in Seneca County, Ohio, in 1849. They have one daughter, Elva. Mr. McMASTERS belonged to the 38th Regt. O. V. I., in the war of 1861-5, served eighteen months and was discharged at the close of the war. Post-office, Delta. Business, restaurant and livery.

A. F. HOWE, Wauseon, Ohio, Livery and Sale Stable, rear of Bank. The traveling public supplied at reasonable rates and on short notice with the best of horses and carriages. Call and see.

THOMAS HAM, son of John C. and Mary Ham, was born in Pennsylvania, December 1, 1848. His wife, Lotie A. Scudder, was born in Pennsylvania 1846. They have two sons, T. J. and Frank.

LUCIUS K. HAM, brother of Thomas H., was born in Wayne County, Pennsylvania, November 24, 1851. He married Ella D. Hewitt, daughter of Jasper H. and C. J. Hewitt, born in New York March 8, 1853. They have one son, Lewis H. Ham.

H. H. and T. F. HAM, Attorneys and Real Estate Agents and Dealers, Wauseon, Ohio.

E. P. SMITH, Attorney, Notary Public and Claim Agent, Wauseon, Ohio.

Mrs. SARAH J. PECK, widow of the late John D. Peck, born in Cortland County, New York, June 6, 1827, was married in Oswego County, New York, December 4, 1828. They were married in Hillsdale, Michigan, May 18, 1854. They had two daughters, Estella M., born November 6, 1855, and Clara D., born December 27, 1858. The parents of Mr. Peck, Nathan and Sallie Peck, are both deceased. Hiram and Salome Osborn, parents of Mrs. Peck, were born, the former in Canada, the latter in New York, and are also deceased. John D. Peck (deceased) enlisted

in the Union Army January 5, 1864, in Co. C, 10th Ohio Cavalry, and received his discharge at the close of the war, July 24, 1865. Peter Osborn, brother of Mrs. Peck, enlisted in an Indiana regiment, and served eighteen months, until close of war. Post-office, Wauseon. Business, Proprietors of a private boarding house.

W. W. TOUVELLE, Attorney at Law, Real Estate and Collection Agent, and General Law Business, Wauseon, Ohio.

HARVEY C. FRAKER, M.D., was born in Fulton County, Ohio, October 11, 1850. He was married at Auburn Center, Crawford County, Ohio, August 5, 1873, to Ella, daughter of J. D. and Nancy Leonard, who was born in Marietta, Ohio, June 1, 1854. They have one son, George, born May 19, 1874. The parents of Mr. Fraker, William and Nancy (Kreutzer) Fraker, settled in Fulton County, Ohio, in 1835. Post-office, Pettisville. Business, physician and druggist.

SHERMAN ROBINSON, Physician and Surgeon, Wauseon, Ohio.

AMOS BROUGHTON, M.D., son of Gurdan N. and Mary (Miles) Broughton, the former of New York, the latter of Virginia, was born in Clark County, Ohio, in 1830. He was married to Nancy White in 1849, daughter of Joshua and Mary (Neer) White, who died March 9, 1853. Mr. Broughton was married a second time, to his present wife, Mary A. Blackely, in 1855. She was a daughter of Richard and Elizabeth (Wallace) Blackely, the former of whom was born in Ohio, and died in 1852. The latter was born in Pennsylvania. Dr. Broughton's family is composed of eight children: Mary (deceased), Nancy, William M., Martha E. (deceased), John, Jennie and Minnie. Mr. Broughton, having settled in Fulton County in 1865, has been a practicing physician in the county for ten years, bringing with him the experience of fourteen years previous. Post-office, Pettisville. Business, physician and surgeon.

A. L. GRAY was born in Ashland County, Ohio, September 9, 1835. He was married in Auburn, Indiana, January, 1873, to Emeline Weyer, who was born in Stark County, July 2, 1845. They have one son, Charles S. Gray. Abram and Sarah (Holland) Gray, parents of the subject of this sketch, were born, the former in Ohio, the latter in Pennsylvania, and died in 1840 and 1871. Anthony and Susan (Guesse) Weyer, parents of Mrs. Gray, were born in Stark County, Ohio, and now reside in DeKalb County, Indiana. Mr. Gray settled in Fulton County in 1872. Post-office, Pettisville. Business, merchant.

POLLITT & BORTON, Proprietors of the Pettisville Woolen Mills, Pettisville, Fulton County, Ohio. Having recently purchased these mills, and refitted them throughout with new machinery, we are now prepared to do a general custom business, such as carding, spinning, manufacturing of salines, flannels, blankets, cassimeres, etc. We guarantee satisfaction and solicit a trial, feeling that we are now prepared to meet the wants of the farmers in all cases.

WILLIAM FRAKER, son of Thom S. and Rebecca (Nixon) Fraker, was settled in Fulton County in 1835, was born in Ohio, January 19, 1822. He was married in Michigan, in 1849, to Nancy Ann Kreutzer, daughter of Isaac and Frances Kreutzer, of Pennsylvania, who was born in Westmoreland County, Pennsylvania, June 9, 1821. This was his second marriage. Mr. Fraker is the father of eight children: Mary and Lizzie by his first wife, Harvey C., Lucius B., Frances M., Elmer G., Martha R., and Josephine, by his present wife. Post-office, Pettisville. Business, farmer, section 18.

WILLIAM MIKESSELL, one of the pioneers of Fulton County, and the oldest living settler of Clinton Township, settled in Fulton County in 1837. He was born in Somerset County, Pennsylvania, January 16, 1810, and married to Margaret Deayes, in 1833, who was born in Pennsylvania, June 4, 1811, and died December 4, 1855. She was daughter of Thomas and Anne (McMillen) Deayes, both natives of Pennsylvania, and who died in 1840 and 1830. Mr. Mikesell was married a second time in April, 1856, to Catharine Plotts, daughter of Reuben and Ann Plotts, who were also natives of Pennsylvania. She (Mrs. Mikesell) was born in Jefferson County, Ohio, September 17, 1813, and died December 26, 1869. Mr. Mikesell's children are: John, born April 15, 1834, died June 2, 1854; John, born July 12, 1837, died in the army March 12, 1862; Thom, born August 9, 1845, and David, born March 7, 1857. George and Mary (Deayes) Mikesell, parents of William Mikesell, were born in Pennsylvania, and died in 1840. Mr. Mikesell has been justice of the peace of Clinton Township. His two sons, John and Thomas, were in the war of the rebellion, the former belonged to Co. E, 68th Regiment O. V. I., and died of disease soon after the battle of Fort Donelson; the latter enlisted in Company H, 86th Regiment O. V. I., in June, 1863, and was discharged in February, 1864. Post-office, Wauseon. Business, farmer, section 14.

JAMES DUNBAR settled in Fulton County, in 1849. He was among the first settlers, and cleared the farm on which he lives. He was born in Connecticut, and married in Sandusky County, Ohio, in 1840, to Mary A. Gleson, daughter of Alonzo and Mary (Baker) Gleson, both natives of New York, and the former died in 1848, and the latter in 1867. Mrs. Dunbar was born in Connecticut, in 1817. Their children are: William W. (deceased), Gurdan R. B. (deceased), Martha E., Adeline A., Mary Amelia (deceased), Orin K., Mary A., and William Sherman. The parents of the subject of this sketch, James and Mary (Beebe) Dunbar, were natives of New London, Connecticut, where the former died in 1870, and the latter in 1845. William W. Dunbar, was a member of Company K, 38th Regiment O. V. I., and died near Chattanooga, of a fever, November 19, 1863. Gurdan R. B. was a member of Company K, 38th Regiment O. V. I. He was shot at Jonesborough, Georgia, September 1, 1864. Mr. and Mrs. Dunbar struggled with poverty in the early days. Post-office, Wauseon. Business, farmer, section 14.

WILLIAM COUPLAND, son of Samuel and Margaret Viers, of England, was born in Lincolnshire, England, September 10, 1811. He was married in Clarksville, Huron County, Ohio, June 3, 1862, to Fanny Amelia, daughter of Jacob and Maria King of New York, who was born in Bronson, Huron County, in 1836. Their children are: Charles A., Milbert, Alice, May, Frederick, and Joseph, who was a member of the 100th Regiment O. V. I., during the war of the rebellion. He was taken prisoner and paroled, and captured by Morgan's raiders. He resides in Paulding County. Mr. Coupland landed in America in 1851, with fifteen cents in his pocket. He pawned his chest of clothes for seven dollars and fifty cents, and went to Hornsdeale to work, and soon redeemed his chest and clothes. He settled in Fulton County, in 1854. Post-office, Wauseon. Business, grocer and gardener.

ELISHA VIERS, and his wife, Annamancy (Pelton) Viers, were born in Ohio, the former in Jefferson County, in 1825, the latter in 1831. They were married in Fulton County, in 1848. Their children are: Albert, Vidella, Adolphus, and Bird. The parents of Mrs. Viers, are David and Elizabeth Pelton, and of Mr. Viers, are James and Rachel Viers, the former died March, 1875, the latter resides in Fulton County. Post-office, Ottosee. Business, farmer, section 11.

WILLIAM LEE, son of David and Hannah (Vansickle) Lee, the former of Connecticut, the latter of New York, and who settled in Fulton County in 1853, was born in Tompkins County, New York, March 16, 1832. He was married in Fulton County, Ohio, March 1, 1860, to Mary A., daughter of John and Lydia Sams, of Ohio, born in Licking County, Ohio, April 10, 1836. Their children are: Josephine, Chancy A., Clara, Lucy (deceased), James E., Martha, Ina (deceased), and Grace. Post-office, Wauseon. Business, farmer, section 15.

ISAIAH MCCONKEY, and his wife, Meda J. (Beeby) McConkey, were born in Ohio, the former in Wayne County, May 14, 1845, the latter in Fulton County, January 6, 1847. They were married

in Fulton County, in March, 1867. They have one son, Melvin W., born April 23, 1868. Mr. McConkey's father William, was born in Ohio, and his mother, Rachel, was born in Pennsylvania; the former died in 1853. Mrs. McConkey's mother was Wealthy S. Newton, of New York. Levi McConkey, brother of Isaiah, belonged to the 67th Regiment O. V. I., in the war of 1861-5. He was color bearer, and was the first man who planted the colors on Fort Gregg. Isaiah McConkey enlisted June 16, 1863, in Company H, 86th Regiment O. V. I., and was discharged in August, 1865. The brothers were at the surrender of Lee. Mr. McConkey, settled in Fulton County, in 1859. Post-office, Wauseon. Business, farmer, section 10.

M. A. CLARK, son of John J. and Henrietta (Murry) Clark, the former of Pennsylvania, the latter of Maryland, was born in Ohio, in 1831. He was married in Wells County, Indiana, in 1853, to Rachel, daughter of John and Susannah Biddle, the former of Pennsylvania, the latter of Maryland, who was born in Wayne County, Ohio, in 1835. They have five children: John H. (deceased), Tabitha F., Israel A., El' May, and Sherman B. Mr. Clark, with his parents, settled in Fulton County, in 1859. Perry and Israel Clark, brothers of the above, were in the Union army in the war of 1861-5. Israel belonged to Company I, 68th Regiment O. V. I. He was among the missing after the battle of Petersburg, and his fate is not known. Post-office, Wauseon. Business, farmer, section 9.

NATHANIEL GORSUCH was born in Wayne County, Ohio, July 1, 1824. He was married in Holmes County, in 1848, to Caroline, daughter of James and Phoebe Hanna, who was born in Columbus County, Ohio, October 25, 1826. Their children are: James A., born July 27, 1852; Thomas M., born February 21, 1854; Harvey H., born February 7, 1872; Nancy J., born August 1, 1865. Nathan and Elizabeth (Ayres) Gorsuch, parents of the subject of this sketch, were natives, the former of Pennsylvania, the latter of Ohio. Mr. Gorsuch died in 1873. They settled in Fulton County, in 1857. They had one son—Nordical—in the Union army, who died at Libby Prison in 1863. Mr. Gorsuch settled in Fulton County, in 1848. Post-office, Wauseon. Business, farmer, section 17.

GEORGE W. GASCHIE, son of George and Catherine Gasche, was born in Holmes County, Ohio, April 1, 1851. He was married in Fulton County, Ohio, in August, 1872, to Esther A., daughter of William and Lavina (Provines) Dickson, of Ohio; who was born in Fulton County, Ohio, May 25, 1853. Their children are: Louis F., Eda Bell (deceased), and Cora A. Mr. Gasche settled in Fulton County in 1856. Post-office, Pettisville. Business, farmer, section 5.

SAMUEL ROBINSON, son of George and Sarah Robinson, of Ohio, was born in Wayne County, Ohio, in 1836. He was married in Morenci, Michigan, in 1862, to Lucinda, daughter of Eli and Catherine Coch, born in Fulton County, in 1843. Their children are: Charlie L., Elbie W., Minnie A., and Mertie. Mr. Robinson belonged to Company H, 130th Regiment O. V. I., in the war of the rebellion. He settled in Fulton County, in 1861. Post-office, Wauseon. Business, farmer and carpenter, section 28.

J. J. STOUGH was born in Wayne County, Ohio, July 22, 1824. He was married in 1848, to Sarah Hardbaugh, who died in January, 1863, leaving seven children: John A., Ann C. E., Salina I., Daniel W., Robert C., Paulina J., and Mary O. He was married a second time, in Wood County, Ohio, November 12, 1863, to Rhoda Tibbits, by whom he has one son—William Grant. John and Ann Stough, parents of the subject of this sketch, were both born in Pennsylvania; the former died in 1857. They settled in Fulton County, in 1853. Richard and Elizabeth (Young) Tibbits, were the parents of Mrs. Stough, the former was born in New York, in 1795, and died in Wood County, Ohio, in 1871, the latter was born in Vermont, and died in 1852, in Wood County. Mr. Stough has been supervisor of Clinton Township. Post-office, Wauseon. Business, farmer, section 27.

CORNELIUS V. D. WORLEY, son of Peter and Jane (VanDyke) Worley, of New Jersey, was born in Somerset County, New Jersey, May 9, 1809. He was married in the same state, October 30, 1830, to Mary A., daughter of Jacob and Sarah (Nevins) Gulic, the former of New Jersey, the latter of Pennsylvania, born in Somerset County, New Jersey, May 20, 1812. Their family consists of eleven children: Jane, Jacob, Henry, Martin, Catharine, Sarah, Peter, Samuel A., John, George H., and Charles O. (deceased). Mr. Worley and four sons were in the Union army in the war of 1861-5. He belonged to the First U. S. Engineering Corps, and afterwards to the 61st and 14th Regiments, serving two and one-half years. Henry and Martin belonged to the 15th Regiment O. V. I., and Austin to the 13th Ohio Cavalry. Peter was shot at the battle of Atlanta. Mr. Worley's grandfather, Cornelius VanDyke, was a soldier in the Revolutionary war. Mr. Worley settled in Fulton County, in 1865. Post-office, Wauseon. Business, farmer, section 33.

JOHN SPILLANE was born in Buffalo, New York, May 4, 1821. He was married in Wauseon, January 13, 1858, to Cora S., daughter of Hiram and Mary (Taft) Butler, and widow of Mr. Hall. She was born in Catawagus County, New York, September 21, 1826. Mrs. Spillane had two sons by her first husband—William and Harlow Hall. Mr. and Mrs. Spillane have a family of four children: Anson (deceased), Jennie, Emma, and Harriet. Patrick and Jane (Crowley) Spillane, parents of the subject of this sketch, were natives of Ireland, and are both deceased. Mr. Spillane settled in Fulton County, in 1854. He has filled the office of county surveyor. Post-office, Wauseon. Business, farmer and dairyman, section 26.

CHARLES FRANCIS GREENOUGH was born in Salisbury, New Hampshire, July 20, 1849. He is the only son of Elbridge F. Greenough, born in New Hampshire, January 30, 1803, and died at Wauseon, May 31, 1875, and Elizabeth R. Eastman, born in New Hampshire, in 1812, and died July 12, 1849. The former was mayor of Wauseon, where he settled with his family in 1860. Post-office, Wauseon. Business, lawyer.

L. T. MORRIS, son of John and Dorcas (Webb) Morris, who were born in Connecticut, in 1783 and 1795, and died, the former in Huron County, Ohio, in 1844, the latter in Ontario County, New York, in 1831; was born in Ontario County, New York, in 1821. He was married in Huron County, in 1843, to Jane Lee, daughter of David and Hannah (Vansickle) Lee, of Connecticut, born in Tompkins County, New York, 1823. They have a family of ten children: Francis M., Meribah W., Caroline (Mrs. Sallabank), John, George, Parley, Evaline, Amelia, Edward, and Nettie (deceased). Mr. Morris settled in Fulton County, in 1848. Post-office, Wauseon. Business, farmer, section 11.

ELIZABETH MIKESSELL is the widow of James W. Mikesell, who died in the hospital at Nashville, Tennessee, July 18, 1864. He was a member of the 38th Regiment O. V. I., and settled in Fulton County, in 1855. Mrs. Mikesell was born in Ohio, in 1821, and married at Wauseon, July 22, 1847. James and Elizabeth Mikesell, had a family of four children: Harvey (deceased), Alice (deceased), Nathaniel, who died in the army, and Edward, Frederick and Catharine Fishburn, of Pennsylvania, parents of Mrs. Mikesell, reside in Wayne County, Ohio. Mr. Mikesell was a son of George and Mary Mikesell. Post-office, Wauseon. Business, farmer, section 21.

JOSEPH L. ROYCE, son of David and Azuba (Lord) Royce, the former of New Hampshire, the latter of Connecticut, both of whom are deceased, was born in Lyme, Connecticut, in 1809. He was married in Tecumseh, Michigan, in 1842, to Marilla A. Clark, who was born in New York in 1825. They had four children: George L., Howard M., Edward W., and Fanny E. Mr. Royce was married a second time in March, 1865, to Elizabeth M. Holbrook, born in New York, in 1833.

MAP OF
GORTHAM
TOWNSHIP

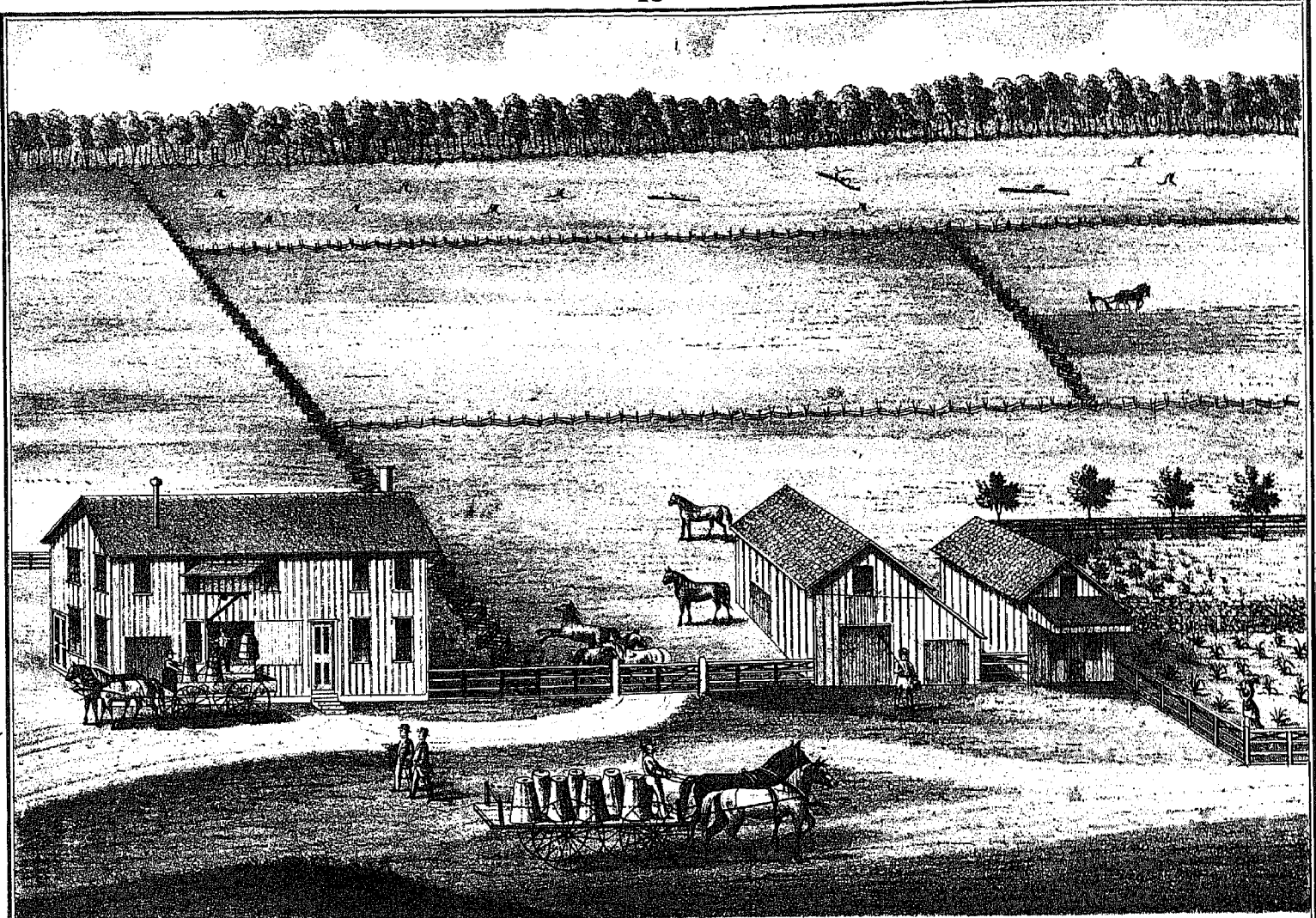

VIEW FROM THE EAST OF G.D. SNOW'S CHEESE FACTORY & S. GORDAN TWP. FULTON CO. OHIO.

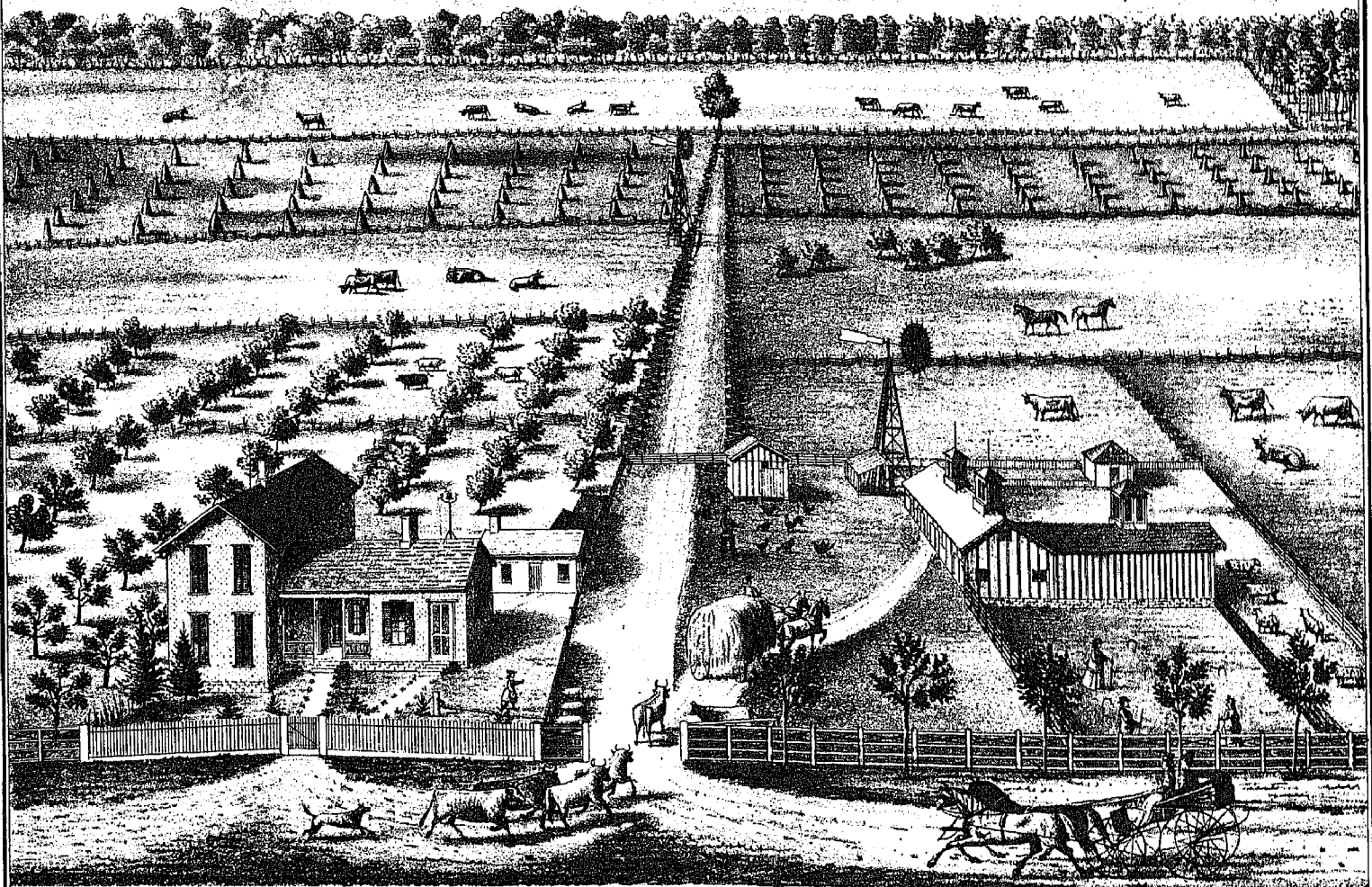

FARM AND RESIDENCE OF G.D. SNOW ESQ. GORHAM TWP. FULTON CO. OHIO (WEST VIEW)

They have one son, Charles Sumner. George L. was a soldier in the war of 1861-5, and David Royce, father of the subject of this sketch, was a soldier in the war of 1812. Mr. R. settled in Fulton County, in 1842. Post-office, Wauseon. Business, farmer, section 21.

GEORGE D. NEWCOMER, son of John and Naomi (Debold) Newcomer, of Pennsylvania, born in 1807 and 1814, and who removed to Fulton County in 1844, was born in Holmes County, April 15, 1844. He was married in Wauseon, December 28, 1869, to Clara A. Poorman, born in Wayne County, Ohio, in 1847, and who died May 6, 1875. They had one son, Frank M. Mr. Newcomer was a member of Company D, 87th Regiment O. V. I., for three months. He was taken prisoner at Harper's Ferry. He re-enlisted after his release from prison, and was a member of the 86th and 182nd Regiments O. V. I. He was discharged in 1865, at the close of the war. Post-office, Wauseon. Business, farmer, section 15.

ELIZA BUCKMASTER was born in Butler County, Ohio, in 1821. She is a daughter of George D. and Mary (Beckham) Miller; the former was born in Pennsylvania, in 1789, and died in Holmes County, Ohio, October 14, 1868; the latter was born in Virginia, in 1789, and died January 28, 1853. Mrs. E. was married March 14, 1847, in Holmes County, Ohio, to Wilson H. Buckmaster, born in Holmes County, Ohio, in 1824. His parents, Joshua and Lydia Hamilton Buckmaster, were natives of Pennsylvania, and were born in 1779, and 1810, and died, the former in Fulton County, Ohio, in 1863, the latter in Indiana, in 1864. Mr. and Mrs. B. had a family of eight children: Harry J., Francis M., George J., Lydia (Mrs. Stots), Annie E. (deceased), Martin J. (deceased), Samuel W., and Rosa Ellen. Post-office, Wauseon. Business, farmer, section 8.

ISAAC RICKNER and his wife, Martha (Dye) Rickner, were born in Alleghany County, Maryland, in 1799, and 1805. They were married in the same state and county, in 1823, and had a family of fifteen children: Sarah, Rachel, Susannah, Charlotte, Harriet, Mary, Daniel (deceased), William, John (deceased), and Isaac; the others died in infancy. Mrs. Rickner's parents, William and Rachel (Weiss) Dye, were born, the former in New Jersey, the latter in Maryland; both are deceased. Daniel and Sarah (Mosier) Rickner, parents of Mr. R., were born in Pennsylvania. The former was in the Revolutionary war, under General Washington, four and a half years. He was also in the French and Indian war, and when the war of 1812 broke out, he called for his old French musket, and was with difficulty persuaded to let the younger men do the fighting. Mr. Rickner has several very old books, one bought by his father in 1786, a German bible; this contains the family record, in his own handwriting. Mr. R. had two sons, Isaac and Daniel, in the Union army, in 1861-5. Daniel died near Huntsville. Isaac was one of the first who marched into Charleston after the surrender. Mr. R. settled in Fulton County, in 1854. Post-office, Wauseon. Business, farmer, section 17.

HARRISON LANE, son of Dutton and Martha (Pritchard) Lane, the former of Maryland, the latter of Virginia, was born in Muskingum County, Ohio, in 1816, and married in the same county in 1841. Mrs. Harget (Gorsuch) Lane, daughter of Benjamin and Catharine (Young) Gorsuch, of Pennsylvania, was born in Wayne County, Ohio, January 2, 1822. This couple had ten children: Syrona (deceased), Silas (deceased), George W. (deceased), and Salathiel (deceased), William C., Richard G., Victoria M. E., Washington, John A. L., and Chase M. L. Mr. Lane had one son, Benjamin D., in the 10th Ohio Cavalry, who died in Savannah, Georgia, in 1865. Dutton Lane, father of Harrison L., was drafted into the army in 1811, and served until 1813. Mr. H. settled in Fulton County, in 1854. Post-office, Wauseon. Business, farmer, section 20.

SAMUEL WHITESSELL and his wife, Mary M. (Willoughby), were born in New Jersey, in 1822, and 1824, and married in Sussex County, New Jersey, in 1856. Their children are: Sarah J. (deceased), Joseph C., Anna, Frank, and John G. The parents of this couple, Joseph and Mary (Froam) Whitesell, and Samuel and Sarah (Fleet) Willoughby, were all natives of New Jersey, where they all died except Mrs. Whitesell, who still resides in that state. Mr. W. was in a number of important battles, was taken to Belle Isle, and thence for a short time to Libby prison. At the battle of Franklin, Tennessee, he was wounded in the leg, and discharged May 29, 1865. Post-office, Wauseon. Business, farmer, section 22.

CAMPBELL BAYES, son of Thomas and Lamenta (Swan) Bayes, of Pennsylvania, born in the years 1805, and 1815, and who settled in Fulton County, in 1835, was born in Fulton County, Ohio, in 1841. He was married in Wauseon to Nancy E., daughter of George and Sarah (Fluhart) Robinson, of Fulton County, who was born in Wayne County, Ohio, in 1845. They have three children: Candice, born May 25, 1868; Nellie, born December 15, 1871; Sarah, born February 10, 1873. Mr. Bayes entered the service of his country August 9, 1864, as a member of Company H, 100th Regiment O. V. I. He was in a number of important battles, was taken to Belle Isle, and thence for a short time to Libby prison. At the battle of Franklin, Tennessee, he was wounded in the leg, and discharged May 29, 1865. Post-office, Wauseon. Business, farmer, section 22.

JOHN HARTMAN, son of John and Catharine (Winter) Hartman, of Germany, was born in Wurttemberg, Germany, in 1830, and with his parents settled in Fulton County, in 1845, where he was married, in 1853, to Mary Krontz, born in Holmes County, Ohio, in 1828, and whose parents, Henry and Catharine (Hay) Krontz, were natives of Pennsylvania, and settled in Fulton County, in 1840. John and Mary Hartman have four children: Henry, Ira A., Marion E., and Martha E. Jacob Hartman, brother of John H., was in the Union army in the war of the Rebellion. Post-office, Wauseon. Business, farmer, section 28.

ROBERT G. MURPHY was born in Stark County, Ohio, in 1824, and married in Richmond County, in 1854, to Aurilla Beacox, born in Upper Canada, September 6, 1827. They have a family of six children: Leonard J., born January 22, 1853; Sophronia D., born March 28, 1855; Harriet L., born April 20, 1857; Charles F., born February 14, 1859; Orlando F., born May 26, 1862; Robert C., born July 21, 1865. The parents of Robert Murphy, Baruch and Catharine (Guthery) Murphy, were born in Pennsylvania, in 1795, and 1799; the former died in 1848. George and Laura (Seston) Beacox, parents of the former died in 1848. The former in England, in 1800, the latter in New York, in 1804. They died in 1847, and 1875. James Murphy and Leonard Beacox, brothers of the above couple, were in the Union army in the war of the Rebellion; the latter was a member of the 44th Regiment O. V. I. He served four years, and was in Andersonville prison when the war closed. Post-office, Wauseon. Business, farmer, section 8.

JAMES BLAIR was born in Scotland, in 1810. He is a son of Bree and Margaret Blair, the former of whom died in Scotland, in 1816, the latter residing in Pennsylvania, at the advanced age of nearly one hundred years. She came to America in 1841. Mr. Blair's first work in America was on the Croton aqueduct, in New York City, on section ninety-two, which he superintended. While thus employed, by an accident he lost his right leg, by which he was laid up six weeks, at the end of which time he returned to his work. Mr. B. was married in Philadelphia, in 1846, to Sarah, daughter of Samuel and Sarah (Thompson) Smith, born in Philadelphia, in 1821. They had twelve children: Robert S., Francis T., James C., Samuel F., Sarah J., Margaret E., Wells C., Jessie F., Mary, Bree E., and Lizzie R. Mrs. Blair lost two brothers in the Union army during the war of 1861-5—Samuel Smith, killed at the battle of Fair Oaks, and James S., died in Philadelphia of wounds received in the service. Post-office, Wauseon. Business, farmer, section 15.

NAPOLEON WOOLEN MILLS.—J. B. Augenstein, proprietor, S. Bigger, superintendent; J. Augenstein, treasurer, dealers in cloths, plain and fancy cassimeres, dressings, tweeds, jeans, fancy and plain flannels, shawls, blankets, knitting yarn and wool. Having recently put in a new engine, to obviate the stoppages in times of low water, and also increased largely our facilities for doing a general custom work, by the addition of new machinery, so that parties bringing work to us can always be sure of getting it the same day, making it a matter of interest to those especially who live at some distance, we would respectfully say to the citizens of Fulton and adjoining counties, that all we desire is a trial, feeling assured that we can give satisfaction to all. We have already a large trade in several of the western states, which has been steadily increasing, owing to the reputation our mills are gaining for

manufacturing only first class goods, as we use no *Shoddy* in any of our manufactures. We also keep constantly on hand a large line of first class goods of our own manufacture, which we exchange for wool, when desired, or we will pay the highest market prices in cash; also hard soap and grease taken in exchange for goods. Hoping to receive and merit the patronage of the farmers of Fulton County,

We are, respectfully,

NAPOLEON WOOLEN MILLS.

CHARLES GRAY and his wife Lizzie Cooper Gray, were born in England, in 1879, and 1841. They were married in March, 1870. This was Mr. Gray's third marriage. They were married to Marilla Donel-son, in 1843, by whom he had three children, George, James, and Mary. Mrs. G. died in 1851, and in 1853 Mr. Gray was married to Esther Cooper, by whom he had three children, William, Amos, and Jennie. The second Mrs. G. died in 1862. George and Mary (Johnson) Gray, parents of the subject of this sketch, were born in England; the former died in England, in 1845, the latter in America, in 1850, where she had removed in 1843. George and James Gray belonged to the 43rd Regiment O. V. I. in the war of the Rebellion. Post-office, Wauseon. Business, restaurant.

SEPTEMEOUS GRAY and his wife Jane Gray, were born in England, the former in Yorkshire, August 21, 1829, the latter in 1827. They were married in Herkimer County, New York, in 1852. Their family consists of three daughters, Ella M., Emma J., and Ada E. Mr. G. was a son of George and Mary Gray, of England; the former was born in 1780, the latter in 1779. Post-office, Wauseon. Business, restaurant.

GEORGE E. STOKES, son of George W. and Sarah (Moss) Stokes, of Pennsylvania, was born in Richmond County, Ohio, May 8, 1850. He was married in Wauseon, October 28, 1875, to Allie Deale, born in Fulton County, Ohio, May 5, 1853. The parents of Mr. Stokes are George Beale, born in Somerset County, Pennsylvania, October 7, 1822, and Elizabeth (Cornell) Beale, born in Wayne County, Ohio, October 4, 1828. They removed to Fulton County in 1851, and were the second settlers in Wauseon. Mr. Stokes settled in Fulton County, in 1864. Post-office, Wauseon. Business, merchant.

ARCHIBALD GALLAGHER was born in Farmansagh County, Ireland, August 15, 1843. He was married in Wauseon, September 1, 1866, to a daughter of Alfred and Lucretia Fisher Tracy, of Wayne County, Ohio, who was born in Defiance County, Ohio, in 1851. Their children are: John F., Alfred H., Archie E. (deceased), Elsie M., and Nina Fay. Archibald and Jane (Hamphrey) Gallagher, parents of this sketch, were born, the former in Scotland, the latter in Ireland; both died in Canada. Post-office, Wauseon. Business, builder and contractor.

FRANK H. ROGERS, House, Sign, Fresco and Ornamental Painter, Graining, Glazing, Paper-hanging, etc. Engraving of all kinds done to order. No. 5 Cheddie's block, Wauseon, Ohio.

LORENZO D. BAYES, son of John and Nancy Bayes, the former of whom died in California in 1854, was born in Holmes County, May 18, 1830. He was married in Mansfield, Ohio, April 30, 1868, to Emily M., daughter of George and Elizabeth Gates, born in Mansfield, Ohio, April 8, 1839. They have one son, Frank, born November 3, 1873. Lorenzo D. Bayes enlisted in the service of his country August 4, 1869, in Company I, 38th Regiment O. V. I., and served until June 5, 1865. He was in the siege of Vicksburg twenty-one days, without being off duty a single day or night. Mr. Bayes settled in Fulton County in 1855. Post-office, Wauseon. Business, ice cream parlor and restaurant.

HENRY WEBER, and his wife, Mary (Schlatter) Weber, were born in Switzerland December 27, 1827, and January 8, 1834. They were married in Wauseon in 1857, and have a family of seven children: Lydia, born February 1, 1857; Henry, born April 10, 1859; Albert, born June 3, 1864; Mary, born May 2, 1868; Lydia, born June 28, 1866; Bertha, born July 9, 1870 (deceased); William, born August 29, 1871. Emily, born May 29, 1874, and Bertha, born September 27, 1875. The parents of this couple, Jacob and Barbara (Landis) Weber, and Andrew and Anna (Schlatter) Weber, were all natives of Switzerland. The latter couple settled in Fulton County in 1873. The subject of this sketch settled in Fulton County in 1864. Post-office, Wauseon. Business, jeweler.

WILLIAM MEEKS, son of William Meeks, born in Fairfield County in 1800, and died in Fulton County in 1875, and Rachel Carr, of Pennsylvania, now residing in Wauseon, was born in Wayne County, Ohio, April 4, 1832. He was married in Wauseon in December, 1856, to his second wife, Mary J., daughter of James and Margaret Cornell, born in Tuscarawas County, Ohio, in 1836. Their children are: Flora B., born April 8, 1857; Albert M., James (deceased), Franklin and Alice. Mr. Meeks' first wife, Helen M. Russell, who died in 1856, leaving one daughter, Mary H. Mr. Meeks settled in Fulton County in 1856. Post-office, Wauseon. Business, farmer and lumber dealer.

SYD. SHAFFER, and his wife, Lucy (Gavitt) Shaffer, were born in Ohio. He is a son of Rev. Dr. Hiram M. Shaffer, who was Presiding Elder of the M. E. Church for forty years, and who is the author of "Shaffer's Baptism" and other standard denominational works. His mother, Margaret (Barr) Shaffer, was a daughter of Col. John Barr, of Wooster, Ohio. She was born in Maryland. Col. Jacob Shaffer, great father of the subject of this sketch, was a man possessed of much courage and firmness, and remarkable for his strict honesty. He was a colonel under Gen. Harrison in 1812; yet, differing from him in politics, he refused to vote for him in 1840. His wife, Sarah (Maple) Shaffer, was remarkable for her great piety, having joined the church when a child of nine years. Mr. Shaffer has four brothers, William, Edwin and Hamlin, all of whom were in the service during the war of the rebellion, and took part in many important battles. He has three sisters, Sallie, Louisa and Cecelia. Col. Shaffer's family consisted of thirteen children, whose average time of life is over sixty years. More than half the family are alive, and at an advanced age. Post-office, Wauseon. Business, attorney at law.

Hon. DRESDEN W. H. HOWARD was born in Dresden, New York, November 4, 1818, married in Monroe, Michigan, in December, 1843, came to Ohio in 1821, and settled in Fulton County, in 1825. He was a member of the board of equalization for real estate in the State of Ohio, in 1870, and State Senator of Ohio in 1871, and Presidential elector in 1860-1. Mr. Howard has two daughters, Osceola E. M., born April 12, 1845, and Mary Agnes, born February 17, 1861. Edward Howard, father of the above, was born in Seneca County, New York, in 1787, and died in Grand Rapids, Wood County, February 2, 1841. He was a soldier in the war of 1812. Nancy (Haight) Howard, mother of the above, was born in New York, February 5, 1789. Mrs. Mary Howard is a daughter of William and Hannah Copeland, natives of Ireland, both of whom are deceased. She was born in Seneca County, New York, May 4, 1824. Thomas Howard, grandfather of D. W. H., was a soldier in the Revolutionary war. Post-office, Wauseon. Business, farmer.

JAMES PEASE, and his wife, Amanda (McNeil) Pease, were born in New York, May 4, 1821, and August 5, 1820. They were married in the same state, December 30, 1841. They have two children, Matilda, born September 2, 1848, and James, born December 11, 1855. Anthony and Lydia (Taylor) Pease, parents of the subject of this sketch, were natives of Connecticut, the former born in 1786, died in 1828, in New York; the latter, born in 1786, died in 1869. Mrs. Pease's parents, Minard and Betsey (Norton) McNeil, were born in New York in 1780 and 1792. Mr. Pease settled in Fulton County in 1842. He has always given largely for Christian enterprises, especially for the erection of buildings of public worship. Jonathan Pease, brother of James, belonged to a New York regiment in the war of the rebellion, and died in the hospital at Arlington Heights. James Pease, nephew of the same, was killed by a falling tree at Arlington Heights. Post-office, Wauseon. Business, farmer, section 24.

JACOB FUNK, son of Jacob and Dorcas Funk, the former of Germany, the latter of Virginia, was born in Wayne County, Ohio, February 13, 1818. He was married in Holmes County, Ohio, in 1842, to Rachel Wells, daughter of William and Mary Wells, of Maryland, born in Muskingum County, Ohio, January 16, 1824. They have a family of five children, Mary E., Festus F., Elias A., George W., and Frank M. Festus was a member of the 10th Ohio Cavalry in 1864. Mr. Funk settled in Fulton County in 1843. Post-office, Wauseon. Business, farmer, section 2.

CHARLES F. NASON was born in Crawford County, Ohio, October 9, 1846. He is a son of James H. and Margaret (Wolf) Nason, who were born in New York, in 1812 and 1816, and died in 1868 and 1872. Mr. Nason settled in Fulton County in 1874. Post-office, Wauseon. Business, farmer.

ELLIOTT BAYES, son of William W. and Mary (Tudrow) Bayes, of Pennsylvania, who were born in 1809 and 1816, was born in Fulton County, Ohio, August 9, 1840. He was married in Clinton Township, November 25, 1875, to Frances, daughter of William and Nancy Fraker, who was also born in Fulton County, Ohio, February 8, 1854. Mr. Bayes belonged to Company D, 130th Regiment, O. V. I., in the late war of 1861-5. Isaac E., brother of the above, belonged to the 86th Regiment, O. V. I., in the same war. Post-office, Wauseon. Business, farmer, section 22.

GEORGE W. VALENTINE, son of Joshua and Rebecca (Drum) Valentine, of Pennsylvania, was born in Hickaway County, Ohio, December 28, 1829. He has been married three times. His first wife was Mary A. Liest, who died May 7, 1857, leaving four children, Mary E., Samantha, Susan and Solomon. His second wife was Mary J. Baker, who died May 13, 1872, leaving seven children, Ohio, Adella, Margaret E., Elmore, John, Leila, and Ulysses S. G. Mr. Valentine was married a third time, May 19, 1875, to Mary A., daughter of Ebenezer and Mary Clark, born in Fulton County April 24, 1853. Mr. Valentine enlisted in the Union army, in May, 1864, in Company D, 130th Regiment, O. V. I., and served until close of the war. He settled in Fulton County in 1865. Post-office, Wauseon. Business, farmer, section 30.

JOSEPH WELLS, son of James and Nancy (Polan) Wells, of Maryland, was born in Holmes County, Ohio, October 14, 1817. His wife, Elizabeth Campbell, was born in Virginia, in 1813. They were married in December 1843, in Fulton County, where Mr. Wells settled in 1838. They have three children, Elizabeth, Elvira and Lucinda. This was Mr. Wells' second marriage. His first wife was Eliza Dye, by whom he had one son, Reasin, who died in the army during the late rebellion. Post-office, Pettisville. Business, farmer, section 19.

JOHN A. CLARK was born in Alleghany County, Maryland, September 19, 1829, married in Fulton County January 26, 1854, and settled in Fulton County in 1841. He is a son of Ebenezer and Mary Clark, born in Maryland in 1801 and 1809. Mrs. Elizabeth Clark is a daughter of Philip and Susan (Razor) Krontz, natives of Ohio, who settled in Fulton County in 1842. She was born in Wayne County, Ohio, September 22, 1834. This couple have five children, James M., Noah N., Solomon J., William R., and Eliza J. Adam Clark, brother of John A., was killed instantly at the battle of Petersburg. Post-office, Pettisville. Business, farmer, section 19.

LEWIS T. CHASE, and his wife, Hannah L. (Stiles) Chase, were born in New York, the former in Ontario County, December 8, 1828, the latter in Niagara County, New York, December 9, 1828. They were married in Pittsford, Michigan, January 19, 1852. Their children are Emmetta L., Sarah M., and Lewis R. The parents of Mr. Chase, Stephen and Sally (Osborn) Chase, were natives of New York. The former died in 1834, the latter in 1875. Mrs. Chase was a daughter of Jesse and Rebecca (Potter) Stiles, the former of New Hampshire, the latter of New York, both deceased. They had a family of five children, of whom two, Hannah L. and Ray T., are living, and David, Horace and Alonzo, deceased. Hiram O. Perkins, half-brother of L. T. Chase, was killed near Richmond, Virginia. He was a member of the 1st Michigan Regiment, O. V. I. During the patriot war Mr. Clark's grandfather was hung by the Canadians for being a patriot. His great-grandmother on the mother's side, lived to be 121 years and six months old, and died in Ira, Cayuga County, New York. His father was supposed to have been killed by the Indians in Michigan, in 1835. Post-office, Pettisville. Business, R. R. conductor and farmer.

ALVARADO SIMMONS was of a family of seven children, John, James, Parker, Jeremiah, Alonzo, Alvaro, Sarah and Ann, sons and daughters of James and Eva (Housman) Simmons, of Tuscarawas County, Ohio, who now reside in Putnam County, Ohio. He was born in Williams County, May 15, 1854. He had four brothers in the Union army: Benjamin, in the 38th Regiment O. V. I., John, in the 48th Regiment O. V. I., who was wounded at the battle of Stone River, James, in the 38th Regiment O. V. I., and Parker in the 100-day service. Post-office, Pettisville. Business, farmer, section 32.

PETER LININGEL, son of John and Mary (Blinder) Liningel, the former of Germany, the latter of Switzerland, and who settled in Fulton County in 1835, was born in Fulton County, November 12, 1843. He was married in German Township, March 17, 1864, to Anna, daughter of John and Anna (Burkholder) Fankhouser, of Switzerland, who was born in Switzerland, January 6, 1843. They have a family of six children, Rosina, John F., Emma C., Annie E., Wilhelmina M., and Mary J. Post-office, Pettisville. Business, farmer, section 5.

MATHIAS WILEY was born in Pennsylvania, March 21, 1821. He is a son of John and Margaret Wiley, of Germany. He was married in December, 1866, to Catharine, daughter of William and Lucy (Garrett) Skinner, of Virginia, who was born in Virginia, April 15, 1835. Mr. Wiley's children are Joseph (deceased), Catharine, Rachel, Lillie, Harvey, George, Mary, Eli Elisha and John (deceased). These are children by his first wife, Delilah Cramer, who died in 1863. He has one son, Amos, by his present wife. Post-office, Wauseon. Business, farmer, section 33.

JOSEPH CAMMALEN was one of a family of eleven children—Samuel, Mary, Deborah, Elizabeth, John D., Henry, Lydia, Joseph, Nancy, George and William, sons and daughters of John and Nancy Cammann of Pennsylvania, who were born in 1798. He was born April 22, 1836. Mrs. Nancy E. Cammann was also of a family of eleven children: Amelia, Letitia, Samantha, Hiram, Reuben, Rebecca, David, Eunice, Nancy E. and A. J., sons and daughters of David and Rebecca Wells; the former of Maryland, the latter of Ohio. Mr. and Mrs. Cammann were married in Holmes County, Ohio, October 1, 1857. They have two children: Alice M., born May 19, 1860, and Judson R., born November 21, 1863. Post-office, Wauseon. Business, farmer, section 33.

JACOB FIRST and his wife, Lucinda (Geer) First, were born in Ohio; the former in Wayne County, April 18, 1818; the latter in Portage County, September 9, 1823. They were married in Fulton County, November 29, 1842. Their family consists of eleven children: Octolona, born October 20, 1843; Soloma, born October 20, 1843; James H., born November 4, 1847; Phenias, born March 30, 1849 (died November 1853); Tryphena, born March 11, 1851 (died March, 1851); Samuel S., born March 10, 1853; Mary E., born April 20, 1855; Silas, born November 9, 1857; Zachaeus, born August 20, 1861; George W., born December 19, 1863; Edmund L., born April 27, 1865. Phenias and Elizabeth First, parents of the subject of this sketch, were born in Pennsylvania. Smith and Orinda Geer, parents of Mrs. First, were natives of Vermont. They settled in Fulton County in 1840, where they both died. Mr. First had one son, Octolona, in the Union army, belonging to the 130th Regt. O. N. G. Post-office, Wauseon. Business, farmer, section 27.

PETER SULLIVAN. Nativity, Ohio. Business, Publisher Democratic *Exploiter*. Residence, Wauseon.

FRANCIS D. MARCKLEY, son of George and Maria C. Marckley, of Pennsylvania, was born in Millin County, Pennsylvania, May 1, 1822. He was married in Fulton County, in 1851, to Sophia, daughter of Lewis and Catharine Eckhart, who was born in Seneca County, Ohio, February 14, 1833. They have a family of nine children: Francis (deceased), Andrew, Maria C., Sophia, Daniel, Solomon, Mary E. (deceased), Edward L. and William. Mr. Marckley settled in Fulton County in 1839. Post-office, Wauseon. Business, farmer, section 12.

A. F. GREEN was born in Vermont, and resides in York Township, Fulton County, Ohio. Post-office, Wauseon. Business, farmer, section 33.

JOHN KOPPER was born in Pennsylvania. Post-office, Wauseon. Business, farmer, section 8.

Rev. E. A. BERRY was born in Canada. Pastor M. E. Church, Fulton County, in 1873. Post-office, Lima, Allen County.

PERSONAL HISTORIES—CONTINUED.

A. G. HOLLOWAY, Physician and Surgeon, Wauseon, Ohio.
N. N. GORSUCH, Post-office, Emery. Nativity, Maryland.
 Business, farmer, section 3.

NORTON & CURTIS, Livery. Fresh Horses and Good Carriages. South side Railroad, corner Fulton and Birch Streets, Wauseon, Ohio.

DAVID B. ALLEN and his wife, Maria (Terry) Allen, were born in Connecticut; the former in East Windsor, March 1, 1809; the latter in Enfield, Hartford County, January 1, 1810. They were married in Connecticut, May 7, 1831. Their children are: Mabel M., Elizabeth H., Amelia B., Loretta W., Mary F. (died September 18, 1871), Harriet G. (died October 6, 1848) and Julia A. (died July 17, 1870). Daniel and Submit Allen, parents of David B., were born in Connecticut; the former died in 1847, the latter in 1857. The old homestead on which Mr. Allen was born, in Connecticut, came in possession of the Allen family in 1850, and is now in the possession of Seth S. Allen, one of the lineal descendants. Christopher and Hannah (Griewold) Terry, parents of Mrs. Allen, were also natives of Connecticut, where the former died in 1849, the latter in 1839. Mr. Allen settled in Fulton County, in 1855. He has been Justice of the peace for ten or twelve years. Post-office, Pettisville. Business, County Commissioner.

THOMAS B. MCKIBBIN and his wife, Elizabeth (Wires) McKibbin, were born in Ohio; the former in Holmes County, February 24, 1835; the latter in Fulton County, February 10, 1844. They were married at Delta in 1864, and have a family of six children: Russell B., Agnes A., Cora J., Emma M., Nora E. and Clara N. Thomas McKibbin, father of the subject of this sketch, was born in Ireland, in 1806, and died in Fulton Co., in 1872. Eleanor (Hayes) McKibbin, mother of the same, was born in Pennsylvania, in 1801, and also died in Fulton County, in 1873. George and Elizabeth (Sampson) Wires, parents of Mrs. McKibbin, were born in Ireland, about 1785 and 1800. They settled in Fulton County, in 1838; the former died in Toledo, in 1855, the latter in Fulton County, in 1848. Mr. McKibbin had two brothers, Robert and William McKibbin, in the war of 1861-65. Mrs. McKibbin had one son, James Wires, in the same war. Mr. McKibbin settled in Fulton County, in 1838. Post-office, Wauseon. Business, farmer, section 10.

ADAM ZIMMERMAN came from Switzerland, about the commencement of the Revolutionary war, as a soldier in one of the British German Regiments. He was taken prisoner at Trenton, and when exchanged, immediately enlisted in the Army of the United States, and endured the hardships common to the Revolutionary soldier. He was captain of a company, and at one time went into battle after living for three days previous on *hardtack* corn. He was wounded by a rifle ball passing through his body. He recovered from the wound, and at the close of the war, was married to a Miss Shut, and settled in Frederick County, Maryland, where he died, leaving three children: George, Catharine and Polly. Of these children, Catharine married Andrew Moore; Polly married Christian Norman; and George was bound to a blacksmith, when fourteen years old, and served until twenty-one years of age. He was married in Virginia to Barbara Norman, and removed to Champaign County, Ohio, in 1808. Champaign was then a frontier county. He was there during the war of 1812, and was engaged in gunsmithing, making swords, tomahawks, butcher knives, etc., for Hull's Army, a substitute having been procured for him, that he might be left at home to work in the shop. He died in 1841, leaving five children: Katharine, John, George W., Joseph N. and Isaac. Katharine married Jacob Whitmore, a farmer; John is an eminent physician; Joseph died in 1841; Isaac is a farmer; and Mrs. Zimmerman, still living, was ninety-two years of age, October 20, 1875. George W. Zimmerman was born April 31, 1814. At the age of sixteen, he took charge of a saw mill, and labored with his father until he was twenty-two years of age. He then commenced the lumber business for himself, with \$16.18 in money. He was prosperous, soon bought some land, and when that was paid for bought more, until he was the owner of 500 or 600 acres. He then turned his attention to farming, stock raising, commission business and agencies. He was married to Sarah Berry, April 19, 1842. They had a family of five children: Elizabeth J., Clara A., Sylvester B., John W. and Amy W. In the Spring of 1871, the father divided the sum of \$30,000 among his children, seeing them happily settled as farmers. Mr. Zimmerman was left free to indulge in a taste which he had always felt, for raising bees. He traveled over five states, viz.: Kentucky, Tennessee, Alabama, Ohio and Indiana, making observations as a practical bee keeper, for he became at the age of fourteen years, the owner of a colony of bees, in a log gum, and has ever since been experimenting in that line. After trying many patent hives, in the year 1868 he improved and adopted the Langstroth movable comb hive, which he introduced with the greatest success wherever he traveled. For the last ten years he has made a specialty of this business, and has been engaged in raising queens for fifteen years. He settled in Napoleon, Henry County, Ohio, in 1874, and introduced the *Italian Bees*, and his improved frame. He located at Pleasant Grove Ashtabula, where he keeps from fifty to sixty stocks of Italian bees. At least 2,000 of his hives are in use in Henry and adjoining counties. He is now President of the Beekeepers' Association of the Western States, which was elected in 1875, and which society holds its next annual meeting at Philadelphia, on the Centennial grounds, October 25, 1876.

DOVER TOWNSHIP.

GEORGE P. CAMPBELL, son of Z. B. and Lydia A. Campbell—the former born in Stark County, Ohio, the latter in Green County, Pennsylvania—was born in Green County, Pennsylvania, March 10, 1847. He was married in Henry County, Ohio, December 23, 1870, to Sarah H., daughter of John and Anna Scofield, of New York, who was born in Cuyahoga Co., Ohio, September 9, 1859. They have one son, Clair S., born January 27, 1872. Mr. Campbell settled in Fulton County in 1872. Post-office, Tedrow. Business, physician. Residence, Spring Hill.

DAVID K. NUMBERS, son of Jacob and Amelia Numbers; the former residing in Michigan; the latter (deceased) was born in Wayne County, Ohio, December 31, 1844. He was married in Ottokree, August 4, 1875, to Lou Rowley, who was born in Michigan, October 25, 1857. Her parents, Marcus and Jerusha Rowley, were born—the former, in N. Y.; the latter, in Pennsylvania, and reside in Michigan. They had two sons, Lafayette and George, who served in the war of the Rebellion; the former belonged to Company A, 9th Mich. Cav., and was discharged, after two years' service, on account of ill health; the latter was honorably discharged at the close of war. Enoch Numbers, brother of the subject of this sketch, enlisted in the Union Army in 1861. He received a flesh wound at the battle of Pittsburg Landing, served his three years, and was honorably discharged, but with impaired health, which finally caused his death. Mr. Numbers, with his parents, came into Fulton County in 1845. Post-office, Ottokree. Business, merchant and postmaster.

HENRY HERREMAN, son of Thomas and Mariam Herreman—the former of England, the latter of New York—was born in Livingston County, January 18, 1811. He was married in Ashtabula County, Ohio, January, 1838, to Salvia, daughter of Warren Loomis, who still resides in the same county, where his daughter was also born, October 1, 1819. Their family consists of five children: Elsie, Charles (deceased), Warren, Emily and Anastasia. Mr. Herreman settled in Fulton County in 1844; has been Justice of the peace, and enlisted in the Union Army in Co. A, 67th Regt. O. V. I., in the medical department, and was honorably discharged in 1865. Post-office, Ottokree. Business, farming and physician, section 36.

LYMAN N. COOK, son of Lyman and Mchitable Cook, of New York, was born in Fulton County, Ohio, February 5, 1848. He was married in Wauseon, December 25, 1871, to Jennie Swart, who was born in New York, July 4, 1851. Her parents, John and Amy Swart, were born in New York, the former in 1796, the latter in 1801. Their children of this couple are: George E., born December 28, 1873, and Elmer, an adopted son, born June 28, 1861. David Swart, brother of Mrs. Cook, enlisted in the Union Army in 1861, served one year, and died and was buried in the South. L. N. Cook, post-office, Tedrow. Business, farmer, section 32.

MARTIN BEVER, son of Solomon and Maria Bever, of

Virginia, from whence they removed to Seneca County, Ohio; was born in Seneca County, Ohio, May 22, 1828. He was married in Michigan, December, 1865, to Elizabeth Stryker, born in New York, November 18, 1810. Their children are: Addie, born October 8, 1864; Ida B., born June 3, 1865; and Laura J., born August 3, 1871. Mrs. Bever's parents, William and Elizabeth Stryker, were born, the former in New York, died in Fulton County, in 1872; the latter in Canada, died in Michigan, in 1849. Mr. Bever enlisted in the Union Army, Company B, 57th Regiment O. V. I., in 1861. He was wounded at the battle of Pittsburg Landing, and discharged in 1862. Post-office, Wauseon. Business, farming, section 4.

JOHN J. SCHNALL, and his wife Catharine (Remaly) Schnall, were both born in Northampton County, Pennsylvania, January 24, 1805, and December 31, 1802. They were married in the same county, in March, 1824. They have a family of nine children, five living: Jacob, born January 9, 1825; Mary A., born March 1, 1827; Caroline, born September 17, 1829; Harrison, born January 17, 1831; Sarah K.; Harriet, born in 1839 (deceased); Augusta, born in 1843; infant son (deceased); James H., born April 7, 1837. Jacob and Barbara Schnall, parents of the subject of this sketch, were natives of Pennsylvania, Northampton County, where they died, the former in Maryland, Remaly, parents of Mrs. Schnall, were also born and died in Pennsylvania. Mr. Schnall was in the Border war and also in the Black Hawk war. He purchased and commenced building in Fulton County, in 1837. There were at that time but three white residents in what was then York Township. Wild animals were abundant. In 1843-44 Dover Township was organized, and Mr. Schnall has filled the office of county surveyor twenty-one years, also other offices of trust. Post-office, Tedrow. Business, County Surveyor and farmer, section 5.

Rev. RICHARD WINBIEGLER, and his wife Eliza J. (Davis) Winbiegler, were born in Ashland County, Ohio, October 22, 1834, and January 17, 1854. They were married in the same county, May 1, 1861. Their children are: Wilson W., born June 26, 1865; Albert D., born May 15, 1865; and Ross, born July 9, 1869. John and Mary Winbiegler, parents of the subject of this sketch, were natives of Pennsylvania, and the latter in Virginia. William and Maria Davis, parents of Mrs. Winbiegler, were natives of Pennsylvania, from whence they removed to Ashland County, Ohio. Mr. Winbiegler settled in Fulton County in 1873. Post-office, Tedrow. Business, Disciple minister, section 6.

HIRAM INMAN was born in Huron County, March 8, 1818. His father, Malvern Inman, was born in Rhode Island, and his mother, Sarah Inman, was born in Huron County, Ohio, where both parents died. The subject of this sketch, when a child, was married to a girl named Rhoda Price, by whom he had five children: Abram, who died in Libby prison; Phoebe, Silas, and Hiram. His second wife was Lucretia Silcox; she left no children. His third wife was Sarah A. Hill, by whom he had three children: Hannah (deceased), Sarah, and Hiram. Mr. Inman enlisted in the Union Army in Company F, 10th Ohio Cavalry, in 1862, and was honorably discharged at the close of the war. Post-office, Tedrow. Business, farmer, section 33.

FRIS GUGGENHEIM, and his wife Josepha (Gundelfinger), were born in Bavaria, Germany, October 11, 1821, and December 25, 1828. They were also married in Germany, in 1854, and emigrated to America the same year. They first located in New York, then in Michigan, and settled in Fulton County, Ohio, in 1864. Their children are: Henry, born August 5, 1855; Edith, born February 26, 1859; Frank, born July 21, 1863; Susan, born July 8, 1865; Helen, born August 1, 1867; Guggenheim, and Max and Clara Gundelfinger, parents of the above, were natives of Germany, and never came to America. Mr. Guggenheim has filled several offices of trust in the township. Post-office, Tedrow. Business, merchant. Residence, Spring Hill.

Rev. I. C. SHEPHERD, son of James and Jennie Shepherd, the former of Virginia, the latter of Georgia, was born in Berkeley County, Virginia, April 13, 1815. He was married to his second wife, Sarah Ream, in Fulton County, Ohio, July 16, 1877. His first wife died in Maryland, in 1823. His first wife was Catherine Jewell, by whom he had seven children: William K. (deceased), Orilla (deceased), Z. W. James K., Nancy J. (deceased), Mary E. (deceased), and Melville. James enlisted in the Union Army, 67th Regiment O. V. I., in 1862, served one year, and was discharged on account of sickness. Isaac and Martha Ream, parents of Rev. I. C. Shepherd, were born in Maryland, and came to this country in 1854. Mr. Shepherd preached in Fulton County thirty-two years ago. Post-office, Tedrow. Business, shoemaker and Disciple minister.

ISAIAH L. HAGERMAN, son of John J. and Sarah Hagerman, of New York, was born in Fairfield, Michigan, July 26, 1840. He was married in Fulton County, Ohio, March 23, 1865, to Hatie E. Schnall, who was born in the same county, October 27, 1839. They have one son—William. Mr. Hagerman's parents settled in Fulton County, in 1835, and I. L. and Catharine Schnall, parents of Mr. Hagerman, in 1838. Mr. Hagerman in 1862. He had one brother in the Union Army who belonged to the 1st Wisconsin Battery, which took part in the siege of Vicksburg. Post-office, Tedrow. Business, drover.

OSCAR A. COBB and his wife Phoebe (Knapp) Cobb, were born in Connecticut, the former in New London County, June 23, 1817, the latter in Fairfield County, October 6, 1820. They were married in New York City, November 3, 1841. Their children are: Ernest G., born August 16, 1842 (deceased); Maria A., born 1864; Albert H., born July 20, 1848; Ada E., born September 14, 1851 (deceased September 22, 1856); James E., born January 27, 1857 (deceased September 14, 1858); and Dora A., born January 19, 1861. The parents of this couple, Anson and Nancy Cobb, were born in Connecticut, August 14, 1786, and July 22, 1791; they removed to New York, and Archibald and Betsy Knapp, also born in Connecticut, September 10, 1786, and February 10, 1789. They removed to Fulton County, in 1846. Ernest G. Cobb enlisted in Company A, 67th Regiment O. V. I., December 14, 1861, served one year, was taken sick and discharged, and died eleven weeks after returning home. Mr. Cobb has filled the office of sheriff four years, has been infirm director, township trustee, and real estate assessor. Post-office, Ottokree. Business, farmer and stock raiser, section 35.

CEYLON S. DURY, son of James and Sarah Dury, the former of Connecticut, the latter of New York; was born in Huron County, Ohio, October 6, 1844, and married in Hillsdale County, Michigan, June 23, 1861, to Matilda J. Mercer, daughter of George and Jane Mercer, who settled in Wood County, in 1853. She was born in Wood County, July 22, 1845. They have four children: Francis A., born December 9, 1863 (deceased May 4, 1864); Eva J., born March 18, 1865; Ida M., born November 27, 1866; and Luella L., born October 19, 1871. Mrs. Dury had four brothers: William, Samuel, Horace, and Reason, in the war of 1861-65. They all received an honorable discharge. Mr. Dury settled in Fulton County in 1869. Post-office, Ottokree. Business, farming and stock raising, section 2.

WILLIAM WAID, son of Warner and Hannah Waid, of Connecticut, was born in Crawford County, Pennsylvania, April 18, 1818. He has been married three times. His first wife was Orpha G. Canfield, born in New York, March 8, 1823, died April 7, 1864. She had five children: Minnie M., born November 30, 1817; Warner T., born 1840 (deceased); Charles H., born December 19, 1851; Emma L., born April 18, 1857; and Lemuel F., born October 1, 1859. His second wife was Hannah E. Bartlett, born April 26, 1849, deceased February 18, 1872. He was married to his third wife, Maria Kipp, born in New York, January 15, 1833, September 11, 1872. They have one child, Clarence W., born May 22, 1874. The parents of his present wife are Peter and Prudence Kipp. Mr. Waid settled in Fulton County, in 1845. He has been Justice of the peace, and township trustee. He had a half-brother in the Union Army. Post-office, Emery. Business, farmer and postmaster, section 5.

BARNEY H. ANDERSON, born in Cuyahoga County, Ohio, August 5, 1835, is the youngest of a family of seven children, four of whom are living, sons and daughters of Barney and Elizabeth Anderson, born in Pennsylvania, in 1790 and 1796, who settled in Cleveland at an early day. The former was a personal friend of General Jackson, and a soldier in the war of 1812. He was armed and mounted for the contest between Ohio and Michigan, and has since presented his sons with the pistol he was to have carried. He died March 25, 1875; the

latter is still living. The subject of this sketch was married to Mary M. Ingersoll, whose adopted name was Robbins, February 27, 1859, and settled in Fulton County, in 1870. Mrs. Anderson died of consumption, in 1870, leaving two children: Lettie E., born June 8, 1860; and Benjamin F., born January 17, 1864. He was married a second time to Ellen M. Spring, in Fulton County, in 1870. She was a daughter of Milton and Eunice Spring, the former of Massachusetts, the latter of Ohio. She had three brothers: Sylvester, Cornelius, and Neal, soldiers in the war of 1861-65. Mr. Anderson has filled several township offices of trust. Post-office, Tedrow. Business, farmer and carpenter, section 33.

CHARLES H. WAID, son of William and Orpha Waid, was born in Fulton County, Ohio, December 19, 1851. Post-office, Emery. Business, farmer, section 5.

ADNER WILCOX and his wife Mary A. (Collamore) Wilcox, were born in New York, the former in Clinton County, October 20, 1819, the latter in Sackett's Harbor, August 4, 1818. They were married in Rochester, New York, March 3, 1841. Their family consists of seven children: Augustus, born December 25, 1841; Albertus, born July 28, 1844; Josiah, born October 28, 1846; Eli, born February 1, 1849; Truman, born September 3, 1852; Thomas, born April 26, 1857; Doc. D., born August 19, 1859. Mr. Wilcox's parents, Josiah and Hannah (Bullis) Wilcox, were born in Vermont, the former December 15, 1785, and died in New York, in 1859; the latter in 1798, and died in Fulton County, May 24, 1875. Mrs. Wilcox's parents, Eliasha and Polly (Rowe) Collamore, were born, the former in Kennebec, Maine, September 25, 1789, and was drowned in the Ottonabe River, April 17, 1844; the latter was born in Jefferson County, New York, August 27, 1791, and died in Rochester, New York, 1852. Mr. Wilcox has four sons in the Union Army: Augustus, enlisted in 1861, Albertus in 1861, Josiah in 1862, and Eli in 1865; all were faithful soldiers and received an honorable discharge at the close of the war. Mr. Wilcox sailed on the lakes eighteen summers, in all positions. Post-office, Ottokree. Business, proprietor of hotel and farmer.

STUART YOUNG, son of Alexander and Elizabeth Young, of Ireland, was born in New York, August 20, 1819. He was married in Berlin, Erie County, Ohio, January 1, 1845, to Marilla M. Pearl, who was born in Erie County, Ohio, June 2, 1826, and died May 15, 1870. Their children are: Mary E., born December 29, 1845; Ansel, born December 30, 1850, died in 1858; Clara, born June —, 1852; Georgia, born December 28, 1862. Mrs. Y.'s parents, O. and Mary Pearl, were born in Connecticut, but removed to Erie County, Ohio. Mr. Young had two sons-in-law in the Union Army in the war of 1861-65. He settled in Fulton County in 1870. Post-office, Ottokree. Business, cooper, died in Fulton County in 1870.

JOSEPH SHADLE settled in Fulton County, in 1845. He is a son of Philip and Mary Shadle, the former of Pennsylvania, the latter of Ireland, and was born in Lebanon County, Pennsylvania, August 16, 1815. He was married in the same state, October 18, 1833, to Jane Burke, daughter of Joseph and Rebecca Burke, the former of Connecticut, the latter of Maryland, who was born in Lancaster County, Pennsylvania, February 28, 1812. Their family consists of ten children: Hosea, Richard, William Allen, Ferdinand, Luther, Harvey, Rebecca, Mary A., Emilie, and Florence. Richard enlisted in the Union Army, in the 14th Regiment O. V. I., in 1861. Hosea enlisted in Company A, 67th Regiment O. V. I., in 1862, and was discharged on account of poor health after serving nine months. Allen enlisted in the 10th Regiment O. V. I., in 1862, and was discharged on account of poor health after six months. Ferdinand enlisted in the 10th Ohio Cavalry, in 1862, and was honorably discharged in 1865. Mr. Shadle has filled the offices of county commissioner, justice of the peace, and constable. Post-office, Ottokree. Business, farmer and county commissioner, section 35.

THOMPSON TODD and his wife Caroline (McLaughlin) Todd were born in Pennsylvania, October 15, 1830, and March 16, 1831. They were married in the same state, October 17, 1850. Their family is as follows: Henry, born October 11, 1851; William, born June 18, 1853; John, born February 15, 1855; John, born May 1, 1855; Jesse, born December 5, 1859 (deceased); Uriah, born August 22, 1861; Ulysses G., born January 23, 1864; William S., born October 9, 1865; Melvin J., born January 23, 1868; Ida, born June 21, 1869; Cora, born August 21, 1871; Homer, born November 22, 1873. Alexander and Sarah Todd, parents of the subject of this sketch, were born, the former in Maryland, the latter in Pennsylvania. They both died in Beaver County, Pennsylvania. John and Susannah McLaughlin, parents of Mrs. Todd, were born in Pennsylvania, where the former died, the latter resides in Fulton County. Mr. Todd settled in Samuel, in 1850, and endured pioneer hardships, worked for fifty cents a day, etc. Post-office, Ottokree. Business, farmer, section 36.

WILLIS H. NORTON, son of Charles and Delilah (Vandore) Norton, was born in Wyandott County, Ohio, June 4, 1850. He was married in Michigan, July 18, 1874, to Annie Herreman, daughter of Henry and Salvia Herreman, the former of Seneca County, New York, the latter of Ashtabula County, Ohio, who was born in Ottokree, Fulton County, Ohio, November 19, 1856. They have one son, Jesse L., born May 1, 1875. Mr. Norton is one of a family of nine children: Ella, Ida, Charles, John, Frank, Roscoe, Eugene A., and Allen, all born in Michigan, 1856, 1856, 1856, 1856, 1856, 1856, 1856, 1856. The father of these children was born in Litchfield County, Connecticut, August 3, 1826, and the mother was born in Livingston County, New York, September 3, 1829. Post-office, Ottokree. Business, farmer.

LEWIS P. SPAULDING son of Lyman and Betsy Spaulding, of Vermont, was born in Windsor County, Vermont, February 28, 1832. He was married in Lorain County, Ohio, April 8, 1855, to Louisa M. Graves, daughter of Solomon and Minerva Graves, of Vermont, who was born in Allegheny County, New York, April 6, 1833. Their children are: Emma L., born August 4, 1856; Addie M., born December 26, 1858; Ardella L., born June 16, 1861; Allen L., born September 9, 1868. Mr. Spaulding enlisted in Company H, 103rd Regiment O. V. I., in 1862, served his country faithfully through the war, and was honorably discharged in 1865. He settled in Fulton County, in 1867. Post-office, Ottokree. Business, farmer, section 35.

JAMES GALBRAITH and his wife were born in Ireland, the former August 20, 1816. They were married in Michigan. Mr. Galbraith has been married three times. His first wife, Mary Bodkin, had three children: Mary (deceased), Charles B., and Martha. His second wife, Sarah H. Patterson, had four children: James, Alexander, William (deceased), and an infant (deceased). His present wife also has four children: Ida Phank F., Cassius C., Eugene A., and Allen. Patrick and Elizabeth Galbraith, parents of the above, were born in Ireland. They came to America and settled in New York. Mr. G. enlisted in the Union Army, Company E, 68th Regiment O. V. I., took part in a number of battles, and received an honorable discharge in 1864. He had one son in Company K, 38th Regiment O. V. I., who enlisted in 1861, and was mortally wounded at the battle of Jonesborough. Mr. G. settled in Fulton County, in 1864. Post-office, Wauseon. Business, farmer and surveyor, section 4.

EUGENE T. CRANE, son of Philander and Darius Crane, of New York, was born in Monroe City, Michigan, November 20, 1847. His brothers and sisters are: Theophilus (deceased), Henrietta (deceased), and Edward. His parents settled in Fulton County, in 1837, and his mother died in 1849. Post-office, Tedrow. Business, farmer.

JOHN SEIBOLD and his wife Rosine M. (Nuding) Seibold, were born in Wartenburg, Germany, June 8, 1828, and November 7, 1821. They were also married in the same country, July 31, 1850. They had a family of eight children: Catharine M., born January 18, 1854; Charles, born July 4, 1852, died in February, 1853; George F., born November 22, 1850; William L., born November 30, 1851; Theodore F., born January 9, 1858; Calvin E., born December 25, 1859; Mary A., born March 30, 1861; Amelia R., born July 17, 1866. Frederick and Catharine Seibold, parents of the subject of this sketch, were born and married in Germany. John and Margaret Nuding, parents of Mrs. S., were also natives of Germany. Mr. S. enlisted in the Union Army in February, 1863, and was honorably discharged August 20, 1865. Post-office, Ottokree. Business, farmer and carpenter, section 9.

GAVIN SMELLIE, son of Gavin and Amanda Smellie, was born in Cuyahoga County, Ohio, October 8, 1833. He was married in Madison County, Ohio, December 28, 1857, to Julia A. Whittear, daughter

MAP OF PIKE TOWNSHIP

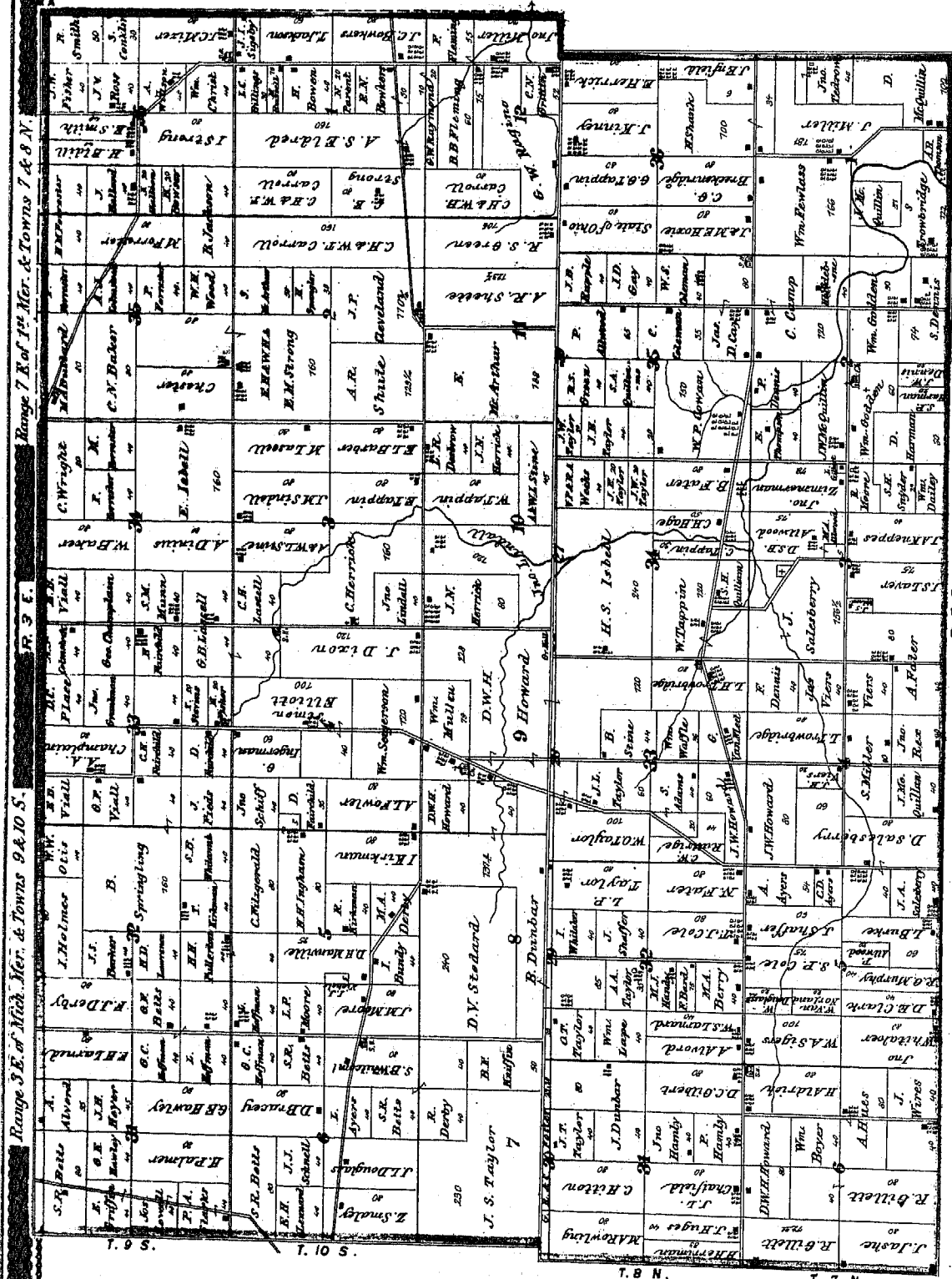

Range 7 N. Mer. & Towns 7 & 8 N.
Range 3 E. of Mer. & Towns 9 & 10 S.

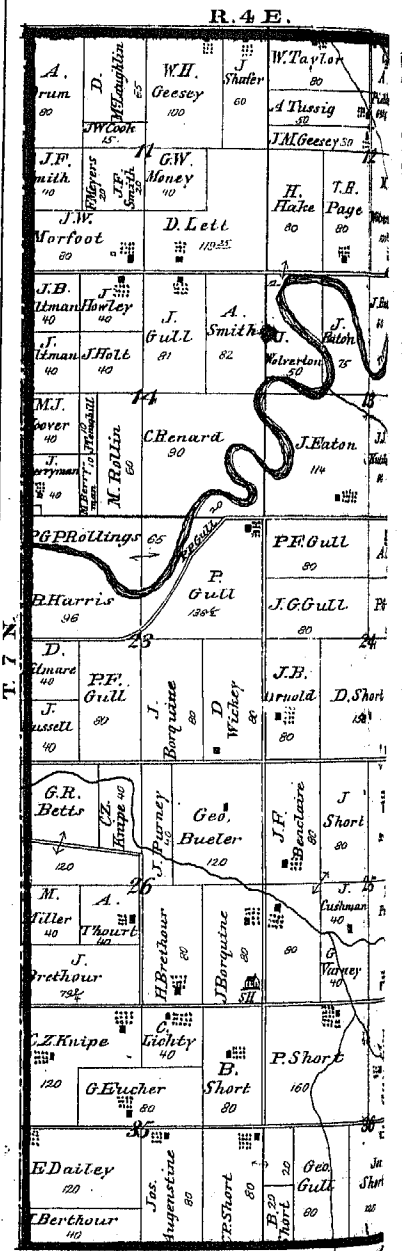

MAP OF GERMAN TOWNSHIP

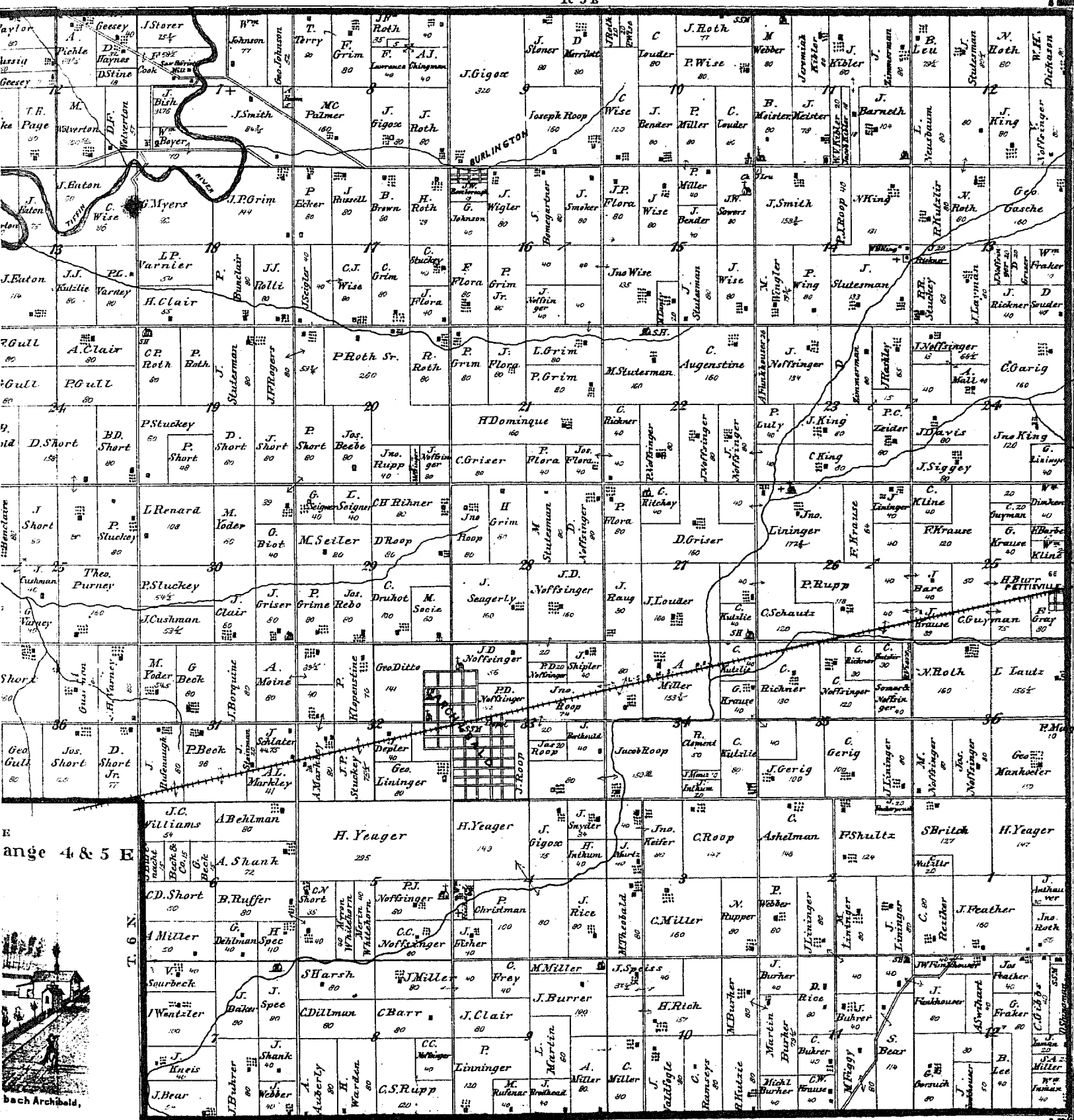

Towns 6 & 7 N. Range 4 & 5 E.

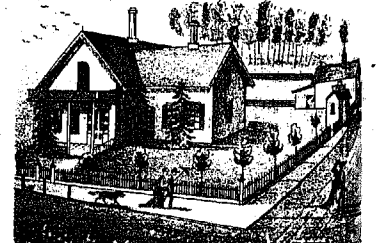

RESIDENCE OF DR. A. J. MURBACH ARCHITECT
FULTON, OHIO.



BANK ARCHIBALD

JOSEPH WALTERS was of a family of twelve children, nine boys and three girls, sons and daughters of Jacob and Magdalene Walters, the former of whom was the father in Pennsylvania, and who removed to Harrison County, Ohio, in 1803. Joseph was born March 19th, 1823. He was married in Wood County, April 11th, 1848, to Susanah Dull, daughter of Samuel and Catharine 1817. The Pennsylvania, who was born in Pennsylvania, September 30th, 1817. The son of his marriage Mr. Walters settled in Fulton County, first in Pike then in York, and afterward moved to Tompkins. He has cleared three farms, built four houses, and as many barns, one of which was destroyed by lightning, set three orchards, and has eaten fruit from them all. He and Mrs. W. have a family of nine children: Malinda (Mrs. Elworth), Mary (deceased), Samuel, Jacob F., Rachel (deceased), Orlando (married), George, John, and Elizabeth A. Samuel enlisted in the 20th Regiment, Ind. V. in 1862. He died of sickness in St. Louis, Missouri, May 1st, 1862. Jacob enlisted in Com-

JOHN HUFFMAN, son of Samuel and Elizabeth Huffman, of Pennsylvania, was born in Delaware County, Ohio, April 1, 1839. He was married in Morrow County, Ohio, January 3, 1859, to Joanna E. Huffman, daughter of George E. and Mary Ritzenhouse, the former of New Jersey, the latter of Pennsylvania, who was born in New York, May 26, 1836. Their children are George C. born Septem 1, 1853; Thelma E. born P. 1860; August 1, 1858; John W. born May 27, 1861; Oliver B. born in 1863, deceased; William B. deceased; Flora A. deceased; Lewis M. deceased. Mr. Huffman was in the Union Army, 67th Regt. O. V. I., as second Lieutenant, was discharged on account of sickness, after one

A. J. MURBACH, M.D., was born in Switzerland, in 1838. He was married in Toledo, December, 1869, to Lizzie Tanner, who was born in Toledo in 1847. They have two children: Edwin A. and Carrie. The parents of this couple, Jacob and Catharine (Schwyn) Murbach, and Martin and Magdalena (Miller) Tanner, were all natives of Switzerland, and born respectively, in 1811, 1818, 1820 and 1824. The former couple settled in Lucas County in 1855, the latter in Toledo in 1856. Mr. M. settled in Fulton County in 1859. Post-office, Archbold. Business, physician and surgeon.

MURBACH & SCHNETZLER, dealers in Drugs, Medicines, Paints, Oils, Books, Stationery, etc. Bills of exchange on all principal cities of Europe. Archbold, Ohio.

J. B. SCHNETZLER, son of John N. and Magdalena (Riedy) Schnetzer, who were born in Switzerland in 1800 and 1802, where the former died in 1849, was born in Switzerland in 1830, and emigrated with his mother to America in 1858, and settled in Fulton County in 1859. He was married in Toledo, in 1857, to Albertine, daughter of Joseph and Helen Henpel, of Germany, who was born in Wurtemberg in 1839. They have seven children: Louisa M., Emil U., Emma H., Mary T., Albert M., Edwin J., and Julius A. Mr. Schnetzer has been Mayor of Archbold since 1870. Business, druggist.

CASPER F. LEWIS was born in Seneca County, Ohio, on September 18, 1847. He was married in Delta, in 1868, to Carrie A., daughter of Catharine and Burr Allen, of Connecticut, born in Milan, Erie County, Ohio, October 16, 1845. They have one child, Hattie B., born October 4, 1869. The parents of Mr. Lewis are P. R. Lewis, of New York, and Sophronia Blake, of Ohio. They settled in Fulton County in 1848. The former was 1st Lieutenant Co. A, 184th Regt. O. V. I., in the war of the Rebellion. C. F. Lewis was a member of Co. H, 1st Regt. O. V. I. A., in the same war.

C. F. LEWIS, Attorney at Law, Collection Agent and General Law Business, Archbold, Ohio.

G. W. THOMPSON, Proprietor Union Hotel, Archbold, Ohio. Good Sample Rooms for Commercial men. Stabling for drovers and others. Every convenience for the traveling public.

JOHN FRASER, post-office, Archbold. Nativity, Scotland. Residence, Archbold. Settlement in county 1871. Business, proprietor exchange hotel.

HENRY HIRSCH, son of Samuel and Jane Hirsch, of Prussia, where they still reside; was born in Prussia, in 1854. He settled in Fulton County, in 1873. Post-office, Archbold. Business, salesman.

JACOB VERNIER, son of George and Catharine Vernier, of France, was born in France, January 11, 1838. His wife, Catharine, daughter of Jacob and Catharine Bourquin, was born in the same country, June 20, 1842. They were married in German Township, Fulton County, in 1865. Their family consists of three children: Emile, Emma, and Almada. Mr. Vernier settled in the county in 1846. Post-office, Archbold.

JACOB VERNIER keeps constantly on hand the largest stock of Hardware in Northwestern Ohio, and sells at better prices. He deals in all kinds of farming implements from a pitch fork to a threshing machine or a portable Siam Engine.

FREDERICK R. STOTZER and his wife Elizabeth Stotzer, were both born in Switzerland, in 1832. They were married in Toledo, in 1854, and have a family of seven children: Charles F., William H., John G., Emma E., Mary A., Alice A., Ida R. Rudolph and Elizabeth Stotzer, parents of Frederick Stotzer, were born in Switzerland, in 1778, and 1797. They died in the same country in 1846, and 1845. Christian and Elizabeth Schneider were the parents of Mr. Stotzer, who latter was born in 1812, and resides in Wood County; the former is deceased. Mr. Stotzer settled in Fulton County, in 1858. He was the first mayor of Archbold. He has also been a member of the council. Post-office, Archbold.

FREDERICK R. STOTZEL, Archbold, Ohio. Manufacturer and Dealer in Harness and Saddles. Keeps a full stock of Light and Heavy Harness, latest style and best material. Carriage Trimming done to order. A full assortment of Whips, Combs, Brushes, etc., always on hand. Prices that will suit all customers both old and new, and who will favor him with their patronage. Work Warranted. Repairing neatly done.

PETER SEIGLE, son of Jacob and Catharine Noffsinger Seigle, was born in Prussia, in 1837. He was married in Moravia, Michigan, October 21, 1869, to Fannie —, born in Switzerland, in 1847. They have a family of three children: Ida, Alice, and Emma. Mr. Seigle had one brother, John Seigle, in the 126th Regiment O. V. I., in the war of the Rebellion. Post-office, Archbold. Business, wagon and carriage manufacturer.

CHARLES R. SCHEURER, son of Charles A. and Mary Scheurer, was born in Prussia, in 1841. He settled in Fulton County, in 1871. Post-office, Archbold. Business, painter.

GEORGE VERNIER, Jr., and his wife Louisa (Dormois) Vernier, were born in France, November 20, 1839, and September 8, 1843. They were married in Bryan, Ohio, December 10, 1864. They have one son—Ervin E.—born August 10, 1866, and one daughter—Alice C.—born October 20, 1867. The parents of this sketch, George and Catharine Vernier, were born in France, in 1811, and 1818. They were the parents of thirteen children: Jacob, George, Catharine, Frederick, Charles, Emily, P. J., Louise, Louisa, Joulie, Henry, Emil, and Julia. They settled in Fulton County in 1846, and now reside in Archbold. James and Margaret Dormois, parents of Mrs. Vernier, were also natives of France. Post-office, Archbold. Business, dry goods and grocery merchant.

HOMER B. FRINK, son of Augustus P. and Rebecca (Teal) Frink, the former born in Onondaga County, New York, in 1828, the latter in 1830, both of whom reside in Noble County, Indiana; was born in Noble County, Indiana, in 1852. He was married in Wauseon, September 17, 1874, to Annie Tanner, daughter of Martin and Magdalena (Miller) Tanner, who in Switzerland, in 1820, and 1824. Mrs. Frink was born in Ohio, in 1853. Her parents settled in the county in 1856. Augustus Frink was a member of Company A, First Indiana Heavy Artillery, in the war of the Rebellion. He was taken prisoner at Baton Rouge, and after being retained six weeks was exchanged, joined the Union army, and was discharged at the close of the war. Post-office, Archbold. Business, freight agent Lake Shore & Michigan Southern R.R.

JOHN SCHLUTTER, and his wife Mary M. (Buhner) Schlutter, were born in Switzerland, in 1835, and 1834. They were also married in Switzerland, in 1862. They have six children: Lydia, Emma, Samuel, Hannah, Eliza, and John E. The parents of Mr. Schlutter, George and Barbara Schlutter, were natives of Switzerland, where the former died in 1869, the latter lives in Lucas County, Ohio. John and Elizabeth Buhner, parents of Mrs. Schlutter, were also natives of Switzerland, and set in Fulton County, in 1873, and Mr. Schlutter, in 1863. Post-office, Archbold. Business, carriage manufacturer.

JOHN THEOBALD, son of Michael and Philippina Theobald, of Germany, was born in Seneca County, Ohio, June 12, 1837. He was married in German Township, in 1860, to Christina Gype, daughter of John and Christina Gype, who was born in Bavaria, September 27, 1843. They have three children: Albert E., Emma C., and John B. Mr. Theobald's brothers and sisters are: Lewis, Catharine, Valentine, Caroline, Jacob (who died in the army at Vicksburg, in 1862), Henry (who also died in the army), and Michael. Mrs. Theobald's brothers and sisters are: Peter, Jacob, John, Christian, Adam, and Elizabeth. Mr. Theobald had four brothers in the Union army in the war of the Rebellion: Lewis, Valentine, Jacob, and Henry, the first two belonged to the 37th Regiment O. V. I., the others to the 44th Regiment Ill. V. I. Valentine lost his right arm while serving as a veteran. Mr. Theobald settled in Fulton County, in 1847. Post-office, Archbold. Business, dealer in hardware.

HORACE BURR, son of Charles and Zilpha (Bates) Burr, of Massachusetts, was born in Huron County, Ohio, May 22, 1835. He was married at Bellevue, Huron County, Ohio, September 22, 1857, to Betsey E., daughter of George and Laura Goodrich, who was born in Huron County, Ohio, February 14, 1835. Their family consists of: Charles E. (deceased), Laura G., Lucy J., and Mary G. Mr. Burr settled in Fulton County, in 1868. Post-office, Pettisville. Business, farmer, section 25.

JOHN SCHWARTZ was born in Switzerland, in 1828, settled in Fulton County, in 1858, and was married at Wauseon, in 1873, to Mary Heffler, born in Baden, in 1846. Ulrich Schwartz, father of the above, was born in Switzerland, in 1793, and died in 1845. Elizabeth Schwartz, his mother, was born in the same country in 1784, and died in 1856.

Lawrence and Elizabeth Heffler, parents of Mrs. Schwartz, were born in 1811, the latter is deceased; the former still resides in that country. Mr. Schwartz was in the Swiss army in the Rebellion of Baden.

JOHN SCHWARTZ, Archbold, Ohio, keeps constantly on hand a special stock of first class Boots and Shoes, also manufactures to order. Repairing neatly done. Give us a call.

THEOBALD & GYPM, Dealers in Hardware, Stoves, Tinware, Building Material, etc. Agents for "Huckey Mower and Reaper." Archbold, Ohio.

CONRAD WINZELER was born in Switzerland, in 1836, and was married in Fulton County, Ohio, in 1861, to Theresa Henpel, born in Wurtemberg, Germany, in 1840. They have five children: Emily (deceased), Julius (deceased), John, Helen, and Mary (deceased). Conrad and Anna Winzeler, parents of the above, were born in Switzerland, where the former died in 1855. The latter resides in Toledo. Joseph and Helen Henpel were natives of Germany, the former died in Germany, the latter in Toledo. Mr. Winzeler was a member of the council of Archbold from 1867 to 1874. He had one brother in the Union army, Mathias Winzeler. Post-office, Archbold. Business, saw mill proprietor.

JOHN WALKER ROSEBOROUGH was the second son of a family of six children, five boys and one girl, sons and daughter of John and Jane (Ewing) Roseborough. The former was born in Allegheny County, Pennsylvania, June 4, 1798. He was of Irish extraction, and died on February 15, 1851. He was born in Beaver County, Pennsylvania, June 28, 1803. The Ewings were of Scotch descent, and relatives of Hon. Thomas Ewing (deceased). The subject of our sketch was a son in Wayne County, Ohio, July 3, 1829. His father died when he was seven years of age; and he was apprenticed to learn the blacksmith's trade at the age of seventeen. He served two years, and decided to educate himself, which he did, teaching and attending school alternately until he had finished the common, and pursued many of the higher branches. He commenced the study of law in 1852, with Alexander Bierce, of Canton, Ohio, and in 1854, was admitted to the bar of the same place. He was married July 17, 1854, in Holmes County, to Rebecca C., daughter of Hugh and Eliza (Richeson) McCulloch, of Pennsylvania, the former born in 1799, and died in 1875; the latter born in 1802, is still living in Holmes County. Mrs. Roseborough was born in Holmes County, September 6, 1834. Their children are: Demosthenes H. (deceased), Eliza J., Antoinette, Alice A., Mary E., Cicero E., John G. W., William C. S., Aminda E., Arminda C., Wilma R., and Cora Daisy. Mr. Roseborough settled in Fulton County, in 1855. He was by birth and education a Democrat, but in 1854 he united with the Republican party, and in 1864 was elected prosecuting attorney of Fulton County, which office he has filled three terms. His administration was marked by the rigid enforcement of the liquor laws, as well as all the common laws of the state. In 1868 Mr. Roseborough was drafted, and served some time in Cleveland, where he was elected captain. He was discharged on account of a disabled hand, caused by a serious burn in infancy. Mr. Roseborough was enrolling officer during the late war. He had one brother, Joseph Ewing Roseboro gh, 1st Lieutenant in the 120th Regiment O. V. I., afterwards elected lieutenant colonel. The two brothers and the sister are the only surviving members of the family.

JOHN W. ROSEBOROUGH, Attorney and Notary Public, Elmira, Fulton County, Ohio.

F. H. B. MOREHOUSE, Spring Bed Bottom Patentee, Pettisville, Ohio.

E. CRANE, Physician and Surgeon, Elmira, Ohio.

ROYALTON TOWNSHIP.

JAMES C. CARPENTER, and his wife, Cordelia (Thompson) Carpenter, were born, the former in Orleans County, New York, May 19, 1824, the latter in Allegheny County, N. Y., August 25, 1829. They were married in Michigan February 10, 1848. Their family consists of six children, Hannah, Malon B., Miriam R., Minnie M., Harmon J. and William H. Samuel and Mary Carpenter, parents of the above, were born in Orleans County, New York, in 1795 and 1787. Oliver and Elizabeth (Henny) Cleveland, parents of Mr. Carpenter, were born, the former in Stonington, Connecticut, in 1800, the latter in New York, in 1809. Mr. Carpenter has filled the office of township trustee. He settled in Fulton County in 1851. Post-office, Lyons. Business, farmer.

JOHN R. ROBERTS, son of Thomas and Jane Roberts, born in North Wales, reside in Allen County, Ohio, was born in Onondaga County, New York, November 9, 1831. He was married in Allen County, Ohio, April 29, 1854, to Mary C. Cleveland, who was born in Allen County, November 14, 1830. Their family consists of: Elizabeth, born May 5, 1853, died August 22, 1853; William Henry, born July 29, 1854, died October 10, 1856; Anna E., born December 20, 1855, married Charles Stute, January 29, 1874; Thomas F., born March 23, 1857; Benjamin C., born December 6, 1859; Henry B., born June 17, 1860; Ida May, born December 24, 1864, and Martha B., born September 16, 1864. William and Elizabeth (Henny) Cleveland, parents of Mr. Roberts, were born, the former in Virginia, the latter in Maryland, and died in Allen County, Ohio, in 1863 and 1859. Mr. Roberts settled in Fulton County in 1871. Post-office, Lyons. Business, farmer and cheese maker, section 17.

ENOS C. DANIELS and Mary A. Carrell were married in Menor, Lake County, Ohio, May 4, 1837. They were born, the former in Madison County, New York, December 22, 1814, the latter in Genesee County, Ohio, August 23, 1810. They settled in Fulton County in March, 1840, and Mr. Daniels built the first frame hotel, brick building, dwelling house and block, in Lyons, and the first grist-mill in Royalton Township. Sheffield and Electa (Hazelton) Daniels, parents of Enos C., were born, the former in New Hampshire, in 1787, the latter in New York, in 1797, and now she resides in Wisconsin. S. Daniels died in Michigan in 1840. The parents of Mrs. Daniels were Thomas and Hannah (Kerr) Carrell. The former was born in New Jersey, in 1797, and died in Fulton County, Ohio, in 1859. The latter was born in Pennsylvania, in 1787, and died in Lake County, Ohio, in 1863. The children of Enos and Mary Daniels are: Albert C., born July 21, 1839, married Lydia M. Sanford, January 1, 1861; Ellen T., born June 2, 1847, married John B. Wood, November 17, 1860; Mary E., born December 9, 1857, married Harman Lauderdale, January 22, 1870. Albert C. enlisted in Company I, 67th Regiment, O. V. I., December 14, 1861, and served three years. He entered as private and was promoted to first sergeant, was in a number of hard-fought battles, and honorably discharged. Post-office, Lyons. Business, farmer, section 7.

AARON DEYOYE, son of Aaron and Anna (Ford) Deyoye, the former born in Columbia County, New York, both of whom died in Huron County, Ohio, was born in Green County, New York, November 4, 1821. He was married in Huron County, Ohio, July 4, 1848, to Sarah Suttons, born in Huron County, Ohio, July 12, 1818. Their children are: Levi R., born May 3, 1849, died June 9, 1849, and Mary E., born August 10, 1850. Levi R. and Catharine (Kile) Suttons, parents of Mrs. Deyoye, were born in Fayette County, Pennsylvania, September 7, 1797, and in Maryland. The former died in Huron County, September 3, 1872, where the latter still resides. Mr. Deyoye settled in Fulton County in 1848. He had a brother in the 100-day service. Post-office, Lyons. Business, farmer, section 7.

THOMAS MEASURES, and his wife, Sophia (Langley) Measures, were born in England, the former in Lincoln County, January 4, 1840, the latter in Northampton County, in 1844. They were married in Wadenhoe, England, November 3, 1863. They had four children born in England, and one in Fulton County, Ohio, as follows: Henry, born January 29, 1865, William, born August 13, 1866, Mary A., born May 6, 1867, George, born May 29, 1869. Thomas M., born November 29, 1871. Thomas and Mary (Tansley) Measures, parents of the subject of this sketch, were born in Lincoln County, England, where the former died June 3, 1874, and where the latter still resides. William and Ann Langley were also natives of England. Mr. Measures settled in Fulton County in 1871. Post-office, Lyons. Business, blacksmith and carriage maker.

ALBERT C. DANIELS, son of Enos C. and Mary A. Daniels, was born in Lake County, Ohio, July 1, 1859. His wife, Lydia H. (Sanford) Daniels, was born in Cayuga County, New York, November

25, 1839. They have four children: Rose E., Luna M., Charles J., and Maud Louisa. Cyrenus and Louisa Sanford were the parents of Mrs. Daniels. Mr. Daniels came with his parents into Fulton County in 1840. Post-office, Lyons. Business, druggist and cheese maker.

ROBERT W. LADD, and his wife, Kate E. Selover, were born, the former in Brooklyn County, Michigan, July 14, 1843, the latter in Cayuga County, New York. They were married in Cayuga County, New York, July 21, 1872. They have one son, Fred S., born February 28, 1875. Mr. Ladd's parents were Henry W. Ladd, born in New York and deceased in Jackson County, Michigan, and Salinda (Seely) Ladd, of Michigan. R. W. Ladd had two brothers in the Union army in the war of the rebellion. Henry J. Ladd was commissioned as second lieutenant 8th Pennsylvania Cavalry, and discharged on account of disability. Fred S. Ladd was second lieutenant in the 9th Michigan Cavalry, and was afterwards promoted to captain, and while acting as colonel at Cyprus Swamp, near Savannah, was shot dead in front of his company, and died a true and noble soldier. His last words were, "Come on, boys." R. W. Ladd settled in Fulton County in 1866. Post-office, Lyons. Business, dealer in hardware and agricultural implements.

CHARLES G. HINKLE, son of Ira and Sarah A. (Doud) Hinkle of New York, was born in Fulton County, Ohio, May 21, 1844. He was married in the same county, September, 1866, to Lydia Macumber, born in Indiana, May 5, 1848. Their family consists of: Sarah A., born in Fulton County, January 23, 1870, died March 4, 1871; Gertrude, born March 22, 1872, and Hattie M., born February 8, 1874. Lyman and Ann (Gistay) Hinkle, both of whom died in Indiana, were parents of Mr. C. G. Hinkle enlisted in Company D, 120th Regiment, O. V. I., May 1, 1864, served six months and was honorably discharged. Post-office, Lyons.

HINKLE & BROWN, Phillips's Corners, Dealers in Dry Goods, Groceries, Boots, Shoes, Hardware, &c.

ANSEL H. HENDERSON was born in Niagara County, New York, November 22, 1813. He was married July 6, 1836, to Ruth A. Richardson, who was born June 3, 1816, and died September 24, 1850. They had four children: Julia M., born January 13, 1839, Jasper, born March 4, 1842, Josephine, born June 29, 1847, and Annette R., born September 6, 1850. He was married a second time, in Fulton County, January 30, 1851, to Elizabeth A. Hawley, born in Chautauque County, New York, August 25, 1824. She has one son, Edwin H., born March 28, 1865. Mr. Henderson was the eldest of a family of three sons and two daughters, children of Ansel and Philinda (Crary) Henderson. The former was born in Ontario County, New York, and died in Niagara County, New York, in 1834. The latter was born in Vermont, and died in Kent County, Michigan. Mantley and Amanda (Berry) Hawley, parents of Mrs. Henderson, were born in Ontario County, New York, June 22, 1796, and Delaware County, New York, April 6, 1800. They were the parents of four sons and four daughters, of whom Mrs. Henderson was the eldest one. Mr. Henderson has held the offices of assessor, township trustee, and other offices of trust. He settled in Fulton County in 1836. Post-office, Lyons. Business, farmer, section 11.

DAVIS BROWN, and his wife, Harriet A. (Johnson) Brown, were born in Fulton County, January 4, 1842, and October 2, 1843. They were married December 30, 1870, at Morenci, Michigan. They have two sons, George S., born October 17, 1871, and Marvin, born June 29, 1874. George H. and Eliza (Cott) Brown, parents of Davis Brown, were born, the former in Connecticut, the latter in Hamilton County, Ohio, April 18, 1823, and died March 17, 1853. Sullivan and Fidelia Johnson, parents of Mrs. Brown, were born, the former in Vermont, the latter in New York, and both reside in Fulton County, Ohio. Post-office, Lyons. Business, farmer and cheese maker, section 12.

DARWIN BICKFORD is a son of Cyrus and Betsey Bickford, the former born in Kennebec County, Maine, March 21, 1802, died September 5, 1873, in New York. The latter, born in Delaware County, New York, February 10, 1802, resides in Fulton County. He was born in Westfield, Chautauque County, New York, May 19, 1829. He was married July 19, 1849, to Sarah Green, born in Tompkins County, New York, July 8, 1827. She died in Chautauque County, New York, January 2, 1857. Mr. Bickford had two children by his first wife: Mary E., born January 7, 1852, died September 28, 1855, and Flora H., born August 31, 1856. Mr. Bickford was married a second time, March 9, 1856, to Eliza Hawley, born in Chautauque County, New York, March 22, 1832, died in Royalton Township, April 14, 1871. She left two daughters, Hattie E., born August 15, 1861, and Lelia V., born June 15, 1865. The subject of our sketch was married a third time, December 28, 1871, to Addie E., daughter of George and Mary Welsh, of New York, who was born in Fulton County, Ohio, January 13, 1849, and died January 2, 1874. Their only daughter, Addie E., born November 9, 1873. Post-office, Lyons. Business, farmer and dairyman, section 3.

JANE B. SMITH, widow of Charles D. Smith, born in Orange County, New York, July 24, 1811, died in Fulton County, Ohio, October 21, 1858, was also born in Orange County, New York, January 26, 1813. They were married in the same county, October 17, 1834. The parents of this couple, James and Phebe Smith, and James and Margaret Helms, were all from Orange County, New York. The latter died in Fulton County, November 10, 1858. Jane B. and Charles D. Smith had a family of eight children: Ellen H., born November 12, 1835, Martin V., born March 18, 1837, Mariah L., born March 29, 1839, Edwin R., born November 28, 1841, deceased August 3, 1845, Laton H., born January 6, 1845, Margaret H., born August 15, 1847, Charles, born December 14, 1849, Janette, born September 7, 1854, died August 27, 1856. Martin enlisted in Company I, 67th Regiment, O. V. I., and served three years, and was once wounded in battle. Laton enlisted in the 100-day service, and served five months. Mr. Smith was one of the pioneers of Fulton County, having settled there in 1835. He was county treasurer seven years, and filled other offices of trust. He was a highly respected and honored citizen, and his death was mourned by many friends. Post-office, Lyons. Business, farming, section 7.

RICHARD H. SCOTT, and his wife, Lucy A. (Hilton) Scott, were born in New York, the former in New York City, June 9, 1836, the latter in Canandaigua, February 27, 1836. They were married in Morenci, Michigan, April 19, 1857. They have one son, George C., born August 3, 1859. Robert Scott, father of Richard H., was born in Scotland, and died in Fulton County, September 19, 1866. Eliza (Halsey) Scott, his mother, was born in Boston, and resides in Fulton County. Jesse and Cynthia Hilton, parents of Mrs. Scott, were born, the former in Maine, the latter in DeLancey County, Ohio. Mr. Scott settled in Fulton County in 1855. He has filled the offices of assessor, township clerk, and township trustee. He enlisted in Company I, 67th Regiment O. V. I., served thirteen months in the Union army, and was discharged on account of sickness. Post-office, Lyons. Business, farmer and dairyman, section 8.

DR. WILLIAM L. GARRATT and his wife, Adella M. (Parker) Garratt, were born, the former in Wayne County, New York, August 29, 1840, the latter in Williams County, Ohio, July 16, 1851. They were married in Adrian, Michigan, October 6, 1868. They have two children, Van C. Garratt, born October 15, 1871, and Edna L., born December 10, 1874. Mott and Nancy Garratt, parents of William L., were born, the former in Dutchess County, New York, September 7, 1787, the latter in Amherst, Massachusetts, in 1798. The parents of Mrs. Garratt were Jared C. and Maria (White) Parker, of New York. Mr. W. L. Garratt enlisted in Company M, 9th New York Heavy Artillery. He was transferred to the medical department, and attached to the regular army, where he served until the close of the war. He had one brother in the 19th Regiment Ill. V. I., who served during the entire war. The father of Dr. William L. Garratt was pressed into the British service in the war of 1812, and compelled to serve throughout the war, though remaining loyal to the United States. Dr. Garratt settled in Fulton County in 1863. Post-office, Lyons. Business, physician and surgeon.

FRANCIS H. MATTISON was born in Bennington County, Vermont, September 13, 1834, and married in Lenawee County, Michigan, February 2, 1867, to Sarah Camburn, born in Michigan September 10, 1845. They have a family of three children: Eugene, died March 18, 1875, Clara Belle and William. The parents of the subject of this sketch were David Mattison, born in Vermont in April, 1812, and died in Michigan in 1857, and Alma (Miller) Mattison, born in White Hall,

Town 9 S.

[illegible]

Range, 4 E. of Mich. Mer. & Towns, 9, & 10, 5 also Range, 8, E. of 1st Mer. & Towns, 7, & 8 N. R. 4 E.

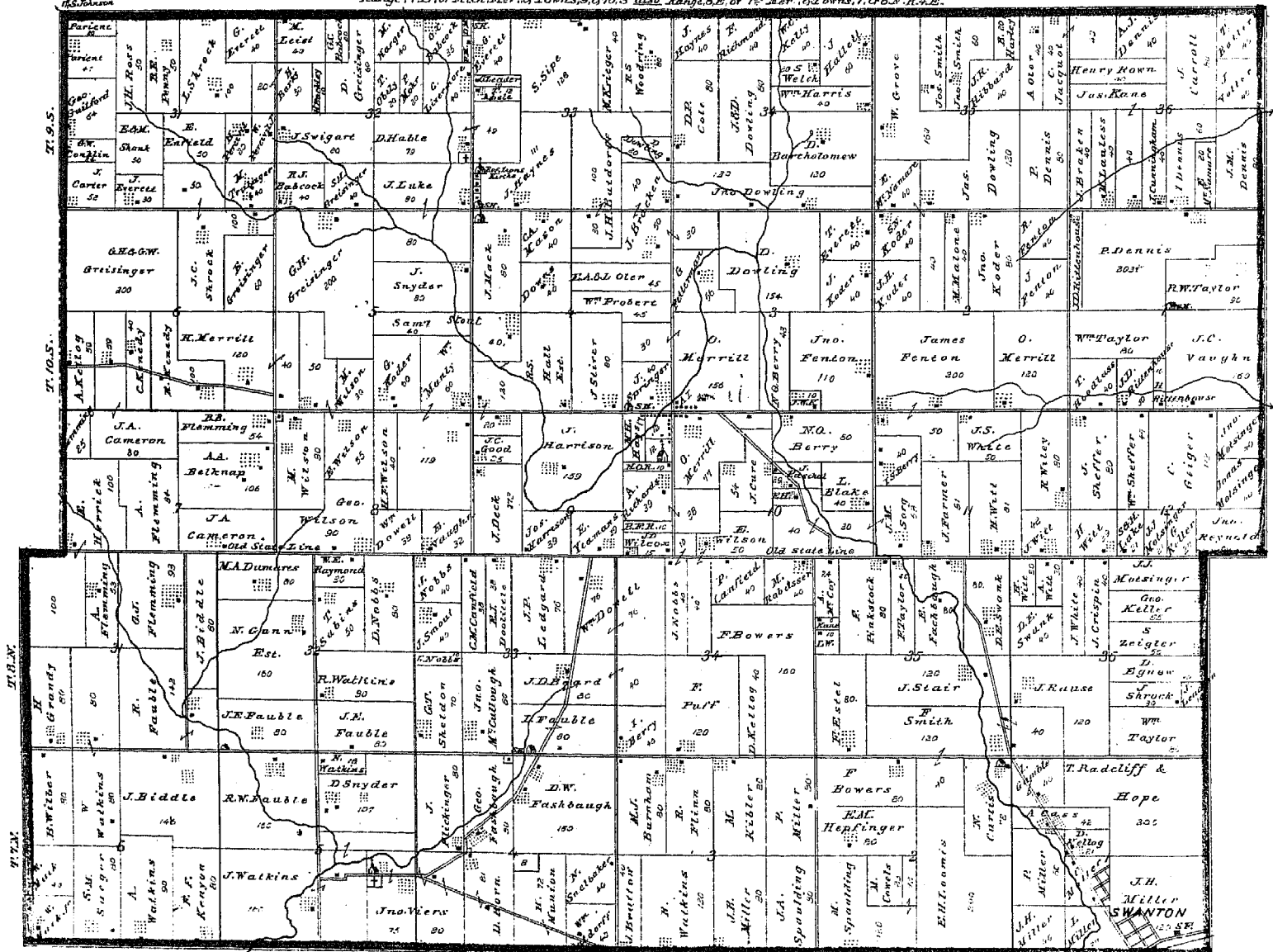

U.S.A.R. (Air Force)

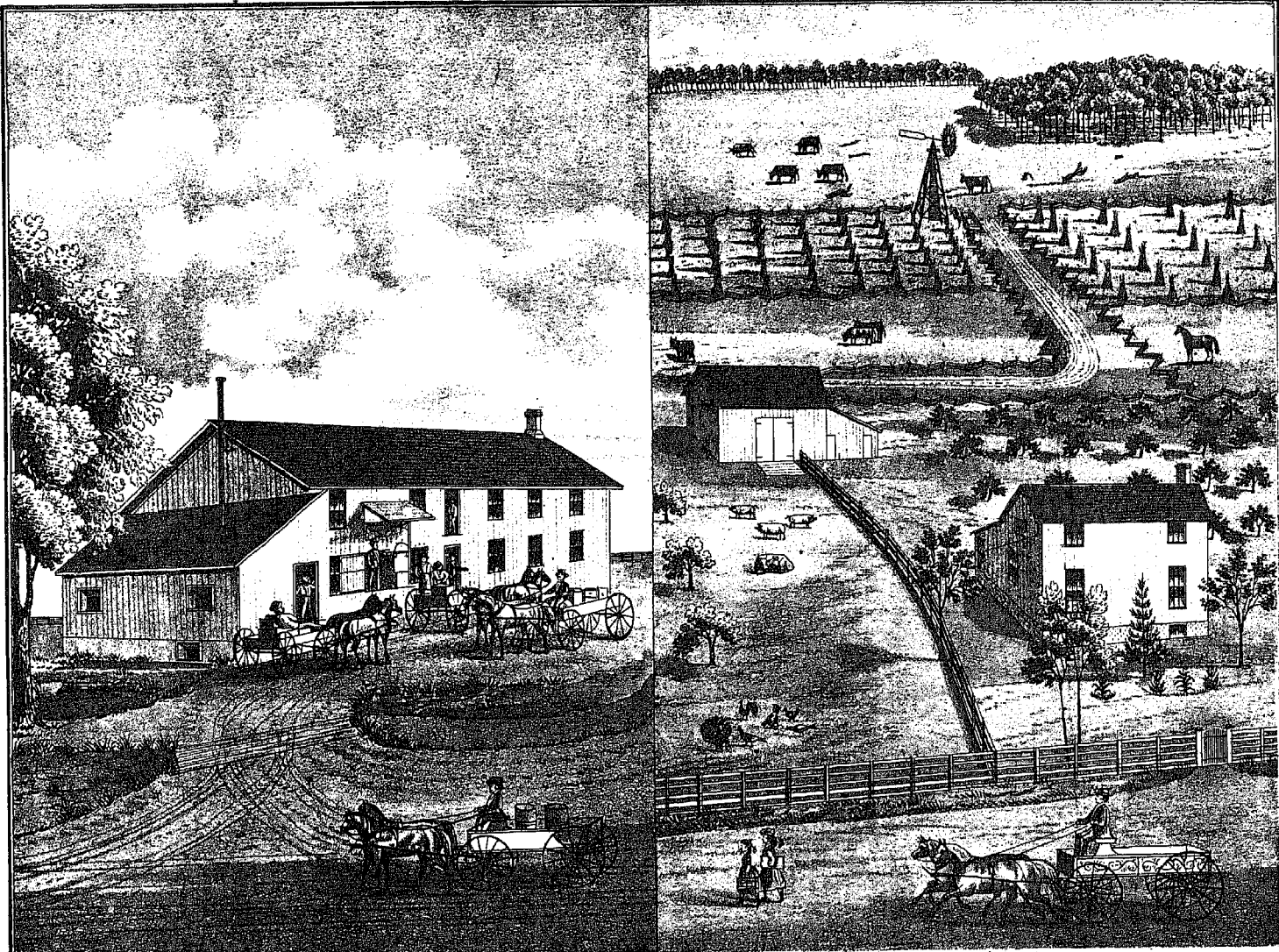

P.S. LEE'S CHEESE FACTORY, CHESTERFIELD TWP., FULTON CO., OHIO.
 (In the Season of 1875 Mr. LEE manufactured 170,000 LBS.)

FARM & RESIDENCE OF P.S. LEE, ESQ. CHESTERFIELD TWP., FULTON CO., OHIO.

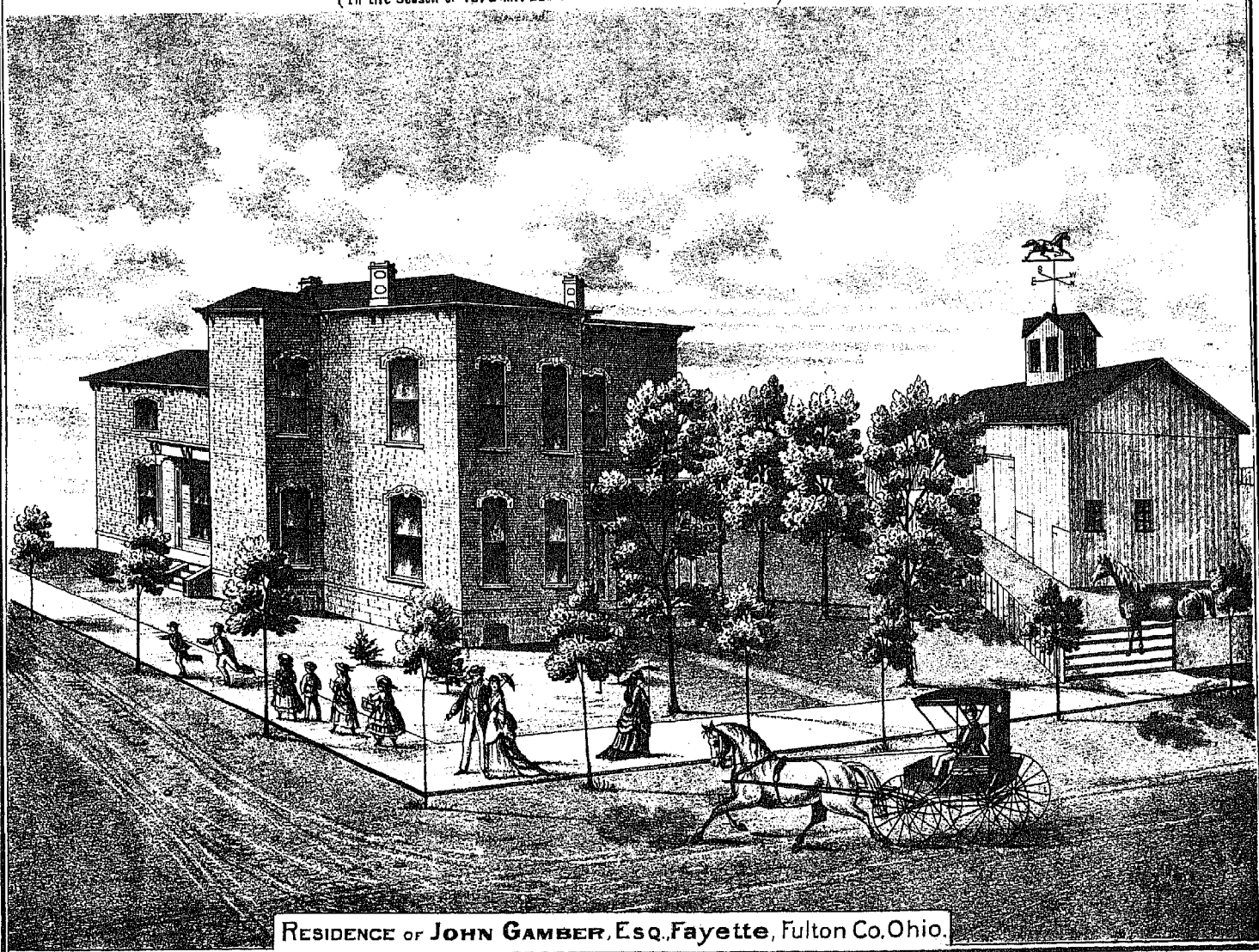

RESIDENCE OF JOHN GAMBER, ESQ. FAYETTE, FULTON CO. OHIO.

New York, in 1810, and deceased in Fulton County, Ohio, November 12, 1875. James and Lorinda Camburn, parents of Mrs. Mattison, were born, the former in New York, and was run over by the cars and killed, the latter in Fairfield County, Michigan, where she still resides. Mr. Mattison enlisted in Company 1, 1st Michigan Cavalry, August 26, 1861, took part in several battles, and was discharged June 21, 1862, on account of physical disability; he recovered and enlisted a second time, October 13, 1862, with the 6th Michigan Cavalry. He was wounded in the battle of Spottsylvania, May 12, 1864, when he was sent to the hospital at Washington, thence to Baltimore, thence to Pittsburgh, to have the ball extracted, but as his wound healed it was decided not to remove it, and he was put in the invalid corps and sent to Johnson's Island, where he remained until the close of the war, and carries the ball in his body to this day. He settled in Fulton County in 1865. Post-office, Lyons. Business, proprietor planning mills.

SAMUEL K. CLARK, son of Daniel and Annie Clark, of Washington County, Rhode Island, was born in Washington County, Rhode Island, July 12, 1835. He was married in Fulton County, Ohio, April 18, 1861, to Susan A. Wood, daughter of David and Edith Wood, the former of New York, and the latter of Massachusetts, who was born in Royalton Township, Fulton County, April 22, 1842. Their children are: David L., Zurella and Alva. Samuel Clark belonged to the first Michigan Engineers and Mechanics, in the war of the Rebellion, served two and a half years, was in the battles of Shiloh, Mill Springs, Ky., and others, and was honorably discharged at the close of the war. Post-office, Lyons. Business, minister and carpenter.

CHARLES E. TROY, and his wife, Elizabeth Troupe, were born in England, the former in Hull, Yorkshire, May, 1818, the latter in Cornwall. They were also married in London, England, October 12, 1867. Their children are: Amelia, born in Missouri, April 1, 1870; Frederick, born in Fulton County, Ohio, March 17, 1873, and Charles E., born February 16, 1875, at Lyons, Fulton Township. Charles E. Troy, son, father of the above, was born in England in 1820, and died in the same country. His mother, Amelia (Plumb) Troy, was born in England, April 1, 1821, and died there in 1852. John and Eleanor Troupe, parents of Mrs. Troy, were born, the former in England, the latter in Missouri. Mr. Troy came from England in 1866. He has two brothers and two sisters: William T. resides in Persia, Asia; Edward C. and Elizabeth Stevens reside in London, and Marian (Whitlock), who resides in Essex County, England. Post-office, Lyons. Business, carriage-maker.

DANIEL S. PHILLIPS, son of Eli and Vesty Phillips, was born in Royalton, Fulton County, Ohio, January 21, 1840. He was married March 21, 1864, to Lizzie L. Drew, daughter of Horace and Clara Drew, who was born in Vermont, October 7, 1818. They have one son, Perry E., born August 10, 1866. Mr. Phillips' father was the first settler in Fulton County. Post-office, Lyons. Business, hotel keeper.

B. M. ROBINSON was born in Dutchess County, New York, March 1, 1812. He settled in Fulton County in 1830, and was married the first time in New York, in 1834, to Sallie A. Cole, of New York. The fruit of this union was five children: Marvin E., Sarah, James, Emma, (deceased), and Hannah. Mr. Robinson was married a second time, June 16, 1853, to Caroline (Carpenter) Foster, of New York. They had three children: Malon W., born March 8, 1857; Emma, (deceased); Cassius C., born February 22, 1859. A third marriage took place September 10, 1865, to Julia Cone, of New York, who died a short time after, and Mr. Robinson was married a fourth time, to Alice A. Shaffer, December 25, 1868. They have one child, Alice A., born September 30, 1871. Mr. Robinson enlisted in the Union army, Company 1, 6th Regiment O. V. I., March 1, 1861, served eleven months, and was honorably discharged. James K., son of the above, enlisted in the same regiment, and served four years. Marvin enlisted in the 100-day service. Mr. Robinson's father was in the Toledo war, called out by General Brown. Post-office, Lyons. Business, farming, section 21.

GEORGE W. WELSH, son of William and Ruth (Orcutt) Welsh, the former of Long Island, the latter of Connecticut, was born in Montgomery County, New York, October 13, 1804. He was married in Niagara County, New York, May 8, 1824, to Mary (Thompson) and Susan Whiting, the former of Vermont, the latter of Connecticut, both of whom are deceased. She was born in Ontario County, New York, June 11, 1808. They had eleven children: Susan, born April 9, 1825; Ruth, born July 21, 1827, died April 3, 1852; Thomas W., born August 8, 1829; Emeline, born November 1, 1834; Butler R., born August 12, 1837; Martha, died July 20, 1866; Alvin, born in 1841, died March 21, 1857; Elias, born January 6, 1843; Addie, died January 4, 1874; Arden and Minerva, died in March, 1854. Elias Welsh enlisted in Company 1, 6th Regiment O. V. I., in 1861, served over three years, was always with the regiment, and was honorably discharged. Butler enlisted in the 100-day service, and served his time. Mr. Welsh has filled the several offices of township trustee, justice of the peace, township clerk, assessor, etc. Post-office, Lyons. Business, farmer and dairyman, section 15.

BENJAMIN DAVIS, Post-office, Lyons. Business, farmer. Native, New York. Settled in Fulton County in 1839, section 12.

A. H. JORDON was born in Windsor County, Vermont. He settled in Fulton County in 1834. Business, farmer and dairyman, section 30, Royalton Township.

ALPHUS FENNER was born in Berkshire County, Massachusetts, July 29, 1813, and married in Michigan, March 6, 1873, to Margaret McGurter, his present wife, who was born in Cuyahoga County, Ohio, July 17, 1817. They had five children: Polly Fitcher, by whom he had three children: Julia A., deceased; infant deceased; and William. The parents of Mr. Fenner were Anthony and Methenia (Aldrich) Fenner, the former born in New York, the latter in Massachusetts. Both died in the State of Ohio. The parents of Mrs. Fenner, Simon and Kate (Hitt) McGurter, were born in Cuyahoga County, Ohio, where the former still resides, at the age of 93. The latter died in 1857. Mr. Fenner settled in Fulton County in 1838, and was one of the pioneers of the county. He has filled the office of constable, and others of trust. Post-office, Lyons. Business, farmer and dairyman, section 10.

Col. ELI PHILLIPS was born in Berkshire County, Massachusetts, December 18, 1806. He was married in Wayne County, New York, December 25, 1828, to Vesta Arnold, daughter of Isaac and Rebecca Arnold, of Rhode Island, who was born in Wayne County, New York, September 24, 1809. They settled in Fulton County in 1833, and the first white settler in the county. Mr. Phillips entered his land in 1839, and received his deed from Andrew Jackson. The county at that time was a dense forest, inhabited by Indians and infested with wolves, wildcat, deer and other animals. Eli and Rebecca Phillips have a family of five children: B. F. Phillips, born March 6, 1830; Carrie A., born February 18, 1831; Edwin P., born August 25, 1836; Daniel S., born January 21, 1840; Albert G., born April 18, 1848, and Susan, deceased March 23, 1844. Amos and Rebecca (Sherman) Phillips, parents of the subject of this sketch, were born, the former in Rhode Island, the latter in Massachusetts. Both are deceased. The former died in New York, in 1824, the latter in Michigan. Col. E. Phillips was lieutenant-colonel of state militia, and fought the only battle of the Toledo war, in which no one was killed or wounded, only a few very badly scared. Post-office, Lyons. Business, farmer, section 10.

C. H. BARDEN was born in Berkshire County, Massachusetts, February 9, 1801. He was married to his present wife in Michigan, December 21, 1865. Mrs. Salinda Barden was a daughter of Silas and Louise (Butterfield) Allen, the former, born in New York, in 1779, died in Ohio in 1848; the latter, born in New York, died in Ohio, in 1811. Mrs. Barden was married to her first husband, J. C. Herrick, March 25, 1832. Their children were: Marinda, born November 27, 1834, died August 8, 1836; Salinda A., born August 21, 1837; Helen A., born January 15, 1841; Evaline D., born July 18, 1842; Origin B., born February 26, 1849. John and Hannah Herrick, parents of J. C. Herrick, were natives of Massachusetts. Mr. Barden had four sons in the war of the Rebellion. All were honorably discharged at the close of the war. Mrs. Barden settled in Fulton County in 1855. Post-office, Lyons. Business, farmer, section 13.

JAMES K. DODGE was born in Fulton County, Ohio, July 7, 1845. He was a son of Warren and Pernelia (Church) Dodge, of New York, who settled in Fulton County in 1834. They had a family of eleven children: Rufus, David B. (died in Andersonville prison), George

E. (deceased), Daniel B. and James K., Martha (deceased), Mary, Sarah (deceased), Sabry, Elizabeth and Delia. Davis B. belonged to the 100th Regiment, O. V. I., in the war of the rebellion, and served until he was taken prisoner. Post-office, Lyons. Business, farmer and dairyman, section 13.

JINKS M. YOUNG was born in Fulton County, Ohio, May 11, 1844, married in Michigan, July 3, 1864, to Evaline Herrick, daughter of John and Selinda Herrick, who was born in Fayette County, Ohio, July 18, 1842. Mr. Herrick died July 2, 1854. Jinks M. and Evaline Young have three children: Mary A., born July 11, 1865; Helen H., born January 7, 1867; Ann J., born November 16, 1869. Joshua and Mary Young, parents of Jinks M., died in Fulton County, in 1873 and 1862. They were among the first settlers of Fulton County. The subject of our sketch is the only surviving member of a family of nine children: Harriet, Edgar, Charlotte, Edwin, Joseph, Friend, William, Andrew and Jinks. Friend Young belonged to the 67th Regiment O. V. I., served nearly two years, and died of disease. Post-office, Lyons. Business, farmer and dairyman, section 26.

FREDERICK HOLT, son of Diedrich and Maria Holt, of Prussia, was born in Prussia, June 23, 1822, and moved to America in 1840. He settled in Rochester, New York, and soon enlisted in the Mexican war, served until his close, and was honorably discharged. He settled in Fulton County, Ohio, in 1842, where he was married, January 1, 1849, to Jane Gilmore, born in Erie County, Pennsylvania, May 1, 1834. Her parents, Ambrose and Mehtabel (Stebbins) Gilmore, were natives of New York, and died in Royalton Township, in 1865 and 1872. Frederick and Jane Holt had a family of six children: Oliver H., born December 21, 1850; James C., born November 16, 1851; Mary J., born February 16, 1856, died March 28, 1859; Charles C., born May 23, 1858; Hattie L., born March 16, 1862; George A., born June 23, 1867. Mrs. Holt's grandfather was in the revolutionary war. James H. Baxter, a lieutenant, was killed at Fort Wagner. Post-office, Lyons. Business, farmer and dairyman, section 20.

BUTLER RICHARDSON, son of Thomas and Mary Richardson, was born in Ontario County, New York, June 30th, 1806. He was married in Niagara County, New York, October 1st, 1820, to Mary McCumber, daughter of Jonathan and Elizabeth McCumber, both of whom are deceased. She was born in Queensbury, New York, September 28th, 1806. Mr. and Mrs. Richardson have children as follows: Alonzo, born January 20th, 1831; Alphonso, born January 20th, 1831, died when four weeks old; Chapman B., born April 14th, 1838, died February 1st, 1866; Angelina, born June 22d, 1841. Mr. R. settled in Fulton County very soon after Mr. Phillips, in 1834. His son, Chapman B., was murdered in his father's barn at break of day, February 1st, 1866. The barn was set on fire and consumed, and his bones were found among the rubbish. The barn contained nineteen head of cattle, twenty tons of hay, a fine buggy, and one-half the entire farming utensils. The supposed murderer was arrested. Post-office, Lyons. Business, farmer and dairyman, section 14.

MARVIN E. DEWEY was born in Genesee County, New York, April 11th, 1833, and married at Baker's Corners, Michigan, in 1870, to Mattie A. Warner, daughter of Henry and Amanda (Cole) Warner, who was born in Medina County, Ohio, March 6th, 1848. They have two sons: John W., born February 12th, 1871; and Charles H., born April 2d, 1874. Mr. Dewey had three brothers, S. R. C. W., and A. L. Dewey, in the war of 1861-5. S. R. was wounded in an engagement in Alabama. All were honorably discharged. Mr. D. settled in Fulton County in 1870. Post-office, Lyons. Business, carpenter and joiner.

DENNIS N. FENNER and his wife, Sarah C. (Miller) Fenner, were born in Ohio, the former in Lake County, October 21st, 1845, the latter in Fulton County, October 1st, 1848. They were married in Michigan January 1st, 1871. They have one son, Howard, born September 13th, 1873. Daniel and Mahala Fenner, parents of D. N. Fenner, settled in Fulton County in 1847. Mrs. Fenner's parents were John J. and Sarah (Tappan) Miller, settled in Fulton County in 1846. Mr. Fenner and his father, E. M. Fenner, were members of the 130th Regiment, O. V. I., in the war of the rebellion. The latter was lieutenant of his company, and both were honorably discharged at the close of the war. Post-office, Lyons. Business, farmer and dairyman, section 4.

AMBOY TOWNSHIP.

DR. CALVIN R. GILBERT, son of Hammond and Susan Webster Gilbert, the former of Vermont, the latter of Canada, was born in Canada East, December 20th, 1830. He was married in Allen County, Ohio, February 22d, 1854, to Margaret, daughter of John and Nancy Close, born in Carroll County, Ohio, in November, 1820. They have eight children: Clayton H., Alameda C., Royal V., Charlie W., Archie, Ettie, Liberty, and Earl. Mr. C. R. Gilbert enlisted in the one hundred day service in the war of the rebellion. He had five brothers in the Union army. Dr. Gilbert settled in Fulton County in 1864. Post-office, Metamora. Business, physician and druggist.

WILLIAM P. DAVOLL and his wife, Eliza P. (Sherman) Davoll, were born in New York, the former in Tompkins County, October 14th, 1824, the latter in Erie County, January 7th, 1829. They were married in Erie County, January 7th, 1849. Their children are: Wm. Alvin, born March 20th, 1850; John A., born October 22d, 1852; Edward S., born June 25th, 1853; Lewis Foster, born June 19th, 1857. The parents of Mr. Davoll were John and Sarah (Foster) Davoll. Mrs. Davoll's parents, Charles P. and Edith P. Wickins, were natives of Massachusetts. Mr. Davoll enlisted in Company D, 100th Regiment, O. V. I., in the war of 1861; served 140 days, mostly in Virginia, and was honorably discharged. His grandfather came from England when four, en drums of age, and was a soldier in the Revolutionary War. He was dragoon major. Mr. D. settled in Fulton in 1852. Post-office, Metamora. Business, farmer, section 16.

CHARLES C. TINEY is a son of Richard and Dorothy (Seward) Tiney, the former born in Maine, February 18th, 1752, the latter in Vermont, Rutland County, August 22th, 1768. They died in Ohio in 1847, and 1839. He was born in Washington County, New York, April 26th, 1809, and married in Orleans County, New York, November 4th, 1834, to Electa Whitten, born in Genesee County, New York, December 28th, 1812. Their family is as follows: Lucy C. (Kilf), born July 24th, 1835; Almon, born March 1st, 1838; Sarah M. (Merrison), born August 6th, 1840; Elizabeth J. (Horton), born October 31st, 1844; Seward C., born November 14th, 1847; Augusta O. (Wright), born April 6th, 1848; Omer C., born July 29th, 1850; Jay, born November 15th, 1854; and Alice M., born January 6th, 1858. Archelus was born in Connecticut, November 1st, 1776, and died in Iowa in 1862. The latter was born in Washington County, New York, September 19th, 1788, and died in Iowa, September 29th, 1870. Almon Tiney enlisted in Company 1, 47th Regiment, O. V. I., in 1861, served four years, was in twenty-one battles, never wounded, and never off duty an hour. He was honorably discharged. John Kilf, son-in-law of Mr. T., was in the same regiment. Mr. T.'s father was a sailor, first under J. Paul Jones, second under Capt. Simpson, and was in the war of 1812 and the Revolutionary War. Mr. T. settled in Fulton County in 1838. Post-office, Delta. Business, farmer and chair maker.

SEWARD C. TINEY, Business, student at law, section 30.

REV. PETER KOHL, son of Peter and Magdalena Dehn, of Germany, was born in Prussia, June 14th, 1810. He was married in Prussia, November 11th, 1845, to Catharine Seiler, who was born in (Horbach) Seiler, of Prussia. She was a daughter of John and Catharine Seiler, born December 19th, 1846, died in 1881. Jacob, born November 11th, 1848, died December 26th, 1848; infant daughter, deceased; Catharine, born February 22d, 1851; Amative M., born June 4th, 1854, died in Fulton County, Ohio, November 10th, 1870; William, born April 21st, 1858; infant son, deceased; Mary T., born January 5th, 1862, died August 5th, 1864; and Samuel, born May 25th, 1864. Catharine married Mr. Jacob Mohr, of Fulton County, October 18th, 1868. Rev. Kohl settled in Fulton County May 31st, 1861. Post-office, Al. Business, minister of German Reform Church, section 28.

JOHN CARAGHAI was born in Genesee County, New York, May 9th, 1839, and married in Michigan, December 28th, 1868, to Wealthy A. Blair, who was born in Fulton County, Ohio. Patrick and Margaret (Flannagan) Caraghai, parents of the subject of this sketch, were born in Ireland; the former died in Fulton County in 1863, the latter when her son was six years old. John and Duncan (Viller) Blair, parents of Mrs. C., were born, the former in New Jersey in 1800, the latter in New York. Mrs. C. died November 10th, 1872. Post-office, Metamora. Business, carpenter and joiner, section 15.

ELIJAH F. LUKE was born in Columbiana County, Ohio, September 14th, 1836. He was married in Michigan, November 19th, 1858, to Elbertine M. Brown, who was born in Niagara County, New York, November 3rd, 1834. Their children are: Irving D., born January 14th, 1860; Adie L., born February 6th, 1862; Ernest N., born May 19th, 1871; and Minnie E., born June 14th, 1875. Elijah and Abigail (Barton) Luke, parents of the subject of this sketch, were born, the former in New Jersey, May 17th, 1786, the latter in same State, January 21st, 1793. They were married in 1814, and died in Michigan, September 6th, 1850, and February 17th, 1856. Their children were: Noah B., John C., Isaac, Sarah, William, Elizabeth, Henry, Mary A., Eliza, Abigail, and Elijah. Nathaniel and Isabella (Horton) Brown, parents of Mrs. L., were born, the former in Cincinnati, Ohio, March 20th, 1797, the latter in Ireland. They lived in Niagara County, New York. Their children were: Levi, Jay B., Mary E., Jackson N., Benjamin, Nettie D., and Elbertine. Benjamin Brown enlisted in the Union army in 1861. He was wounded at the battle of Cedar Mountain, August 9th, 1862, and was discharged December 26th, 1862. Mr. Luke settled in Fulton County in 1864. Post-office, Metamora. Business, farmer.

CALVIN H. POTTER was one of the Pioneers of Fulton County, settling in the county in 1842. He cut and bushed six miles of road, four rods wide, through heavy timber, and has cleared up his farm of one hundred acres. Spence Potter was born in Herkimer County, New York, August 2d, 1822, and married in Metamora, May 7th, 1865, to Sarah Teeple, born in Canada West, July 1st, 1834. Mrs. Potter's first wife was Eliza Miller, by whom she had seven children. Calvin and Sarah Potter had a family of three children: Asa C., born April 27th, 1866; Ellis C., born February 24th, 1868; and Esther, born July 24th, 1872. The first wife's children were: Avoline, Leylehena M., Edson, Eva L., Mary S., Emory E., Orange S., Mrs. P.'s children were Eliza G., and Esther. Mary S., and Minerva Potter, parents of Calvin H., were born, the former in Rhode Island, the latter in New York, in 1803. They reside in Fulton County. George and Francis (Drake) Teeple were born, the former in New York, in 1801, the latter in Canada, in 1803. The former died in 1875; the latter still resides in Canada. Harwell Potter enlisted in the Union army in 1864 and died in the same. Peter Teeple was wounded in the first battle of Bull Run, and when taken prisoner he was still fighting with his boots full of blood from the wound. He died in Richmond. Mr. Potter is justice of the peace. Post-office, Metamora. Business, dealer in dry goods, boots, shoes and groceries.

GEORGE W. SCHRIEBER, son of William and Rachel (Williams) Schriber, of New York, was born in Green County, New York, June 16th, 1826. He was married in New York, November 1st, 1847, to Ellen H., daughter of Daniel T. and Hope A. (Hammond) Seamon, of Rhode Island, who was born in Steuben County, New York, May 2d, 1829. They have a family of eight children: Charles E., born January 9th, 1849, deceased; Frederic H., born December 24th, 1850; George W., born October 23rd, 1853, deceased; Lewis E., born April 6th, 1856; William C., born June 28th, 1859; Ellen, born July 2d, 1862; Rachel H., born July 16th, 1865; and George H., born November 6th, 1869. Mr. and Mrs. Schriber each had a brother in the Union army in the war of 1861-5. Peter Schriber, grandfather of the subject of our sketch, was a revolutionary soldier, and died in New York, at the advanced age of 144 years. Post-office, Metamora. Business, manufacturer of tobacco, and proprietor of hotel.

JOHN CLENDENIN and his wife Phoebe A. Hackett were born in New York, the former in Livingston County, March 10th, 1815, the latter in Rochester, March 4th, 1819. They were married in Livingston County, New York, May 24th, 1837. Their children are: Minerva (Mrs. Wheeler), born March 25th, 1838, married February 28th, 1856; Leverett H., born October 4th, 1840; Ann, born January 4th, 1843, deceased. Matilda (Mrs. Luck) born November 19th, 1850, married April 11th, 1862. The parents of this couple are Jacob and Rhoda (Roberts) Clendenin, of New York; both died in 1859, and Benjamin and Fanny M. (Duncan) Hackett. Leverett Clendenin enlisted September 1st, 1861, in Company 1, 47th Regiment, O. V. I. He first served as private, and was afterward promoted to first lieutenant. He served four years, was not sick a day, and always with his company and regiment. Mr. C. has filled the office of justice of the peace. Post-office, Metamora. Business, farmer and teacher, section 12.

JOHN STILLWILL was born in Richland County, Ohio, May 13, 1824. He was married in Seneca County, Ohio, October 11, 1846, to Susan E. Wise, born in Carlisle, Pennsylvania, February 28, 1824. Their children are: Francis T., born October 10, 1847, died September 18, 1848; Albert N., born February 1, 1849; Lucilla E., born June 2, 1851; Isaac P., born January 26, 1853; John Lee, born October 9, 1856; William W., born February 2, 1859; Elmer J., born December 26, 1861; and Alice, born March 25, 1863. Francis T. Stillwill, father of the above, was born in Vermont, in 1800, April 10, and died in Fulton County, in 1871. He was a soldier in the war of 1861-5, first in the one hundred days service, and afterwards belonged to the 67th Regiment O. V. I. Susannah (Wycoff) Stillwill, mother of the above, was born in Jefferson County, Ohio, in 1800. They settled in Fulton County, in 1854. John and Emily Wise, parents of Mrs. Stillwill, were natives of Pennsylvania, and died in Seneca County, Ohio, in 1835, and 1850. Ma Stillwill enlisted in Company K, 25th Regiment, in 1864. He was in a number of engagements, always with his regiment. His son Albert belonged to the 130th Regiment O. V. I., served four months; both were honorably discharged at close of war. Mr. Stillwill also had two brothers: Henry, who belonged to the 130th Regiment O. V. I., died at Fortress Monroe, August 19, 1864; Francis F., who was a member of the 7th Regiment O. V. I., was wounded at the battle of Chickamauga, and laid on battle field two days. He was prisoner ten months. Post-office, Metamora. Business, farmer, section 22.

ISAAC P. STILLWILL, Post-office, Metamora. Business, farmer, section 22.

DAVID WHITE, son of Park and Rhoda Steadman, of Vermont, was born in Orleans County, New York, October 2, 1818. He was married in Dunkirk, May 28, 1844, to Maggie M. Ketchum, daughter of Ira and Hannah (Kinyon) Ketchum, of New York, who was born in Chautauque County, New York, July 4, 1823. They have four children: Lucretia, born March 2, 1846; Maria L., born October 2, 1847; Emily, born March 19, 1850; Charles C., born October 10, 1852. Mr. D. White was one of the early pioneers of Fulton County, having settled there in 1834. He was a great hunter, and game was abundant. He cleared and prepared over one hundred and fifty acres of land for cultivation. He has been constable seven years. Post-office, Lyons. Business, farmer, section 7.

CHARLES C. WHITE, Post-office, Lyons. Business, farmer, section 7.

DANIEL G. HOUGHTON was born in Wyoming County, New York, May 8, 1825. He was married in Lafayette County, Indiana, April 16, 1845, to Minerva Gale, of New York, who was born in November 19, 1818. They have four children: Georgiana, born April 25, 1848, married Paul Crawford, March 20, 1873; James C., born February 19, 1852, married Carrie Perkins March 20, 1873; Lucy M., born April 12, 1854, and Tiffany H., born in Fulton County, Ohio, March 4, 1856. Simon Houghton, father of the subject of this sketch, was born in New York, February 8, 1793, and died in 1876, who was born in New Jersey, November 4, 1798, and died at Seneca Falls, New York, November 23, 1870. Chadwick and Electa Foster Gale, parents of Mrs. H., were born, the former in Vermont, December 30, 1786, the latter in New York,

September 1, 1792. They died in 1835, and 1840. Mr. H. had one brother, Benjamin, in the late war of 1861-5. Mr. Houghton's grandfather was also a member of the Revolutionary war. He was wounded. Post-office, Al. Business, farmer, section 28.

TIFFANY HOUGHTON, Post-office, Al. Business, farmer, section 28.

CHESTERFIELD TOWNSHIP.

JAMES M. HOUGH, son of James and Mary Hough, of Onondaga County, New York, the former deceased in New York, the latter in Fulton County, in February, 1860, was born in Onondaga County, New York, June 10, 1819. He was married in Michigan, August 20, 1843, to Lucretia Clemmons, who was born in Lake County, Ohio, June 29, 1824. Mrs. and Mr. Hough have had a family of ten children: Fanny M., born April 4, 1846; Jerome, born May 6, 1848; Clarence A., born September 12, 1850; Clara J., born August 15, 1853; George J., born January 21, 1856; Adella L., born February 18, 1858; Frank D., born May 18, 1860; Effa R., born March 13, 1863; Eva E., born March 13, 1865; and Viola E., born April 17, 1868. Chesterfield W. and Fanny (Downing) Clemmons, parents of Mrs. Hough, were born in New York, April 24, 1798, and May 17, 1803. They settled in Fulton County, in 1834. Chesterfield Township was named after Mr. Clemmons, he being the first settler in the township. Mr. C. was a resident of the township until his death, which occurred in 1842. James M. Hough has been post-master and township treasurer. Post-office, Morenci, Michigan. Business, farming, section 21.

DAVID L. BEEBE was born in Chesterfield Township, Fulton County, June 20, 1835. He was married in the same township, February 19, 1874, to Estie E. Butler, who was born in Chesterfield Township, May 29, 1853, and is a daughter of John S. and Lovina Butler, of Fulton County. Mr. Beebe is a son of L. L. and Hulda Beebe, who was born in West Bloomfield, Ontario County, New York, July 7, 1808. His parents were A. M. and Lucretia (Huntley) Beebe, of Connecticut, both of whom died in New York. L. L. Beebe married for his first wife Julia Clement, born in Ontario Co., New York. She was a daughter of John and Esther (Niles) Clement, the former born in England, the latter in New York. Mrs. B. died September 4, 1849. Mr. L. L. Beebe had three children by his first wife: Nelson, born December 14, 1835, died February 24, 1855; Esther, born in Ontario County, New York, May 26, 1839, died September 15, 1849, and James W., born June 19, 1849, died December 6, 1849. Mr. Beebe was married a second time in Fulton County, February 12, 1852, to Hulda Lee, daughter of Peleg and Sarah (Hamlin) Standish, of Massachusetts, the former of whom died in 1853, the latter in 1821. The second Mrs. B. was born in New York, March 22, 1819. She had two children by her first husband: Adeline, born November 27, 1842, and P. L., born November 27, 1845, and one son by her second husband, David L., the subject of this sketch. L. L. Beebe was one of the pioneers of Fulton County, where he settled in 1840, and purchased six acres of wild land in section 27, at \$3 per acre. He built the first steam saw mill in the township, in 1844, and twelve years after built one in section 13. Mr. B. owns five hundred and eight acres of land, and deals extensively in all kinds of stock. Post-office, Morenci, Michigan, section 12.

DAVID MARKS, son of Daniel and Rebecca Marks, the former of Maryland, the latter of Pennsylvania, was born in Ashland County, Ohio, August 28, 1837. He was married in Morenci, Michigan, July 1, 1860, to Matilda C. Sheffield, born in Fulton County, February 14, 1841. Their family consists of: Esther S. Marks, born March 21, 1861; Rebecca R., born April 15, 1863; Elias D., born September 29, 1864; Helen E., born September 21, 1866; and Charles E., born September 27, 1867. Jeremiah and Sarah Sheffield, parents of Mrs. Marks, were born in New York, and the latter in England, from whence she emigrated when thirteen years of age. They now reside in Fulton County. Mr. Marks belonged to Company H, 3rd Ohio Cavalry in the war of 1861-5. He served as General Wood's body guard, dispatch carrier, etc., but was discharged on account of knee lameness, and after wards re-enlisted in the one hundred days' service. Mr. M. settled in Fulton County, in 1845. Post-office, Morenci, Michigan. Business, farmer, section 11.

PELEG S. LEE and his wife Rebecca W. (Sheffield) Lee, were born in Chesterfield Township, Fulton County, Ohio, March 2, 1845, and December 23, 1843. They were married January 1, 1865. Their children are as follows: Sarah M., born December 5, 1865; Hulda A., born June 4, 1867; Alma E., born July 4, 1869; Charles J., born September 14, 1870; Lyman D., born December 6, 1871; Mary S., born June 12, 1872; Rosa M., born February 1, 1875; David and Hulda (Standish) Lee, parents of P. S. Lee, were residents of Fulton County, where the former died, in 1850. The latter was born in New York, in 1819, and still resides in Fulton County. Jeremiah and Sarah (Walt) Sheffield, parents of Mrs. Lee, were born in New York, and the latter in England. The subject of this sketch enlisted in Company D, 130th Regiment O. V. I., in the year 1864. He was on active duty in Virginia four months. Mr. Lee settled in Fulton County, in 1845, and has been for six years proprietor of the state line cheese manufactory. This establishment has a rapidly increasing business; the first year they manufactured four thousand and sent to Utah Territory, and was discharged at Fort Bridger, in 1866. Mr. D. has filled the office of township assessor and other offices of trust in the township. Post-office, Morenci, Michigan. Business, farmer and dairyman, section 11.

FREDERICK A. DENSON, son of Wesley and Mary (Carle) Denson, who settled in Fulton County, in 1862, was born in Chemung County, New York, July 31, 1844. He was married in Fulton County, Ohio, December 22, 1869, to Adaline, daughter of Lyman and Hulda Beebe, who was born in Fulton County, November 27, 1842. Their children are: Velma L., born December 27, 1871, and Elsie A., born July 5, 1873. Mr. D. enlisted in Company G, 6th Michigan Cavalry, in 1864. He was engaged in twenty different battles, was captured at Sandy Ridge and taken to Appomattox court-house and retained thirty-four days, until Lee's surrender. At the close of the war his regiment was sent to Montana Territory, was afterwards transferred to 1st Michigan Cavalry and sent to Utah Territory, and was discharged at Fort Bridger, in 1866. Mr. D. has filled the office of township assessor and other offices of trust in the township. Post-office, Morenci, Michigan. Business, farmer and dairyman, section 11.

THOMAS S. PHELPS, is a son of Henry and Naomi (Smith) Phelps, the former a native of New York, the latter of Medina County, Ohio, where they both died in 1849. Mr. Phelps was born in Medina County, February 15, 1845, and married in Williams County, Ohio, July 5, 1868, to Joan, daughter of George W. and Sophia Wilcox, the former of Canada, the latter of New York, both of whom reside in Hillsdale, Michigan. Mrs. P. was born in Branch County, Michigan, December 18, 1845. They have a family of three children living, and one deceased: Gertrude M., born December 2, 1869; Hattie L., born November 8, 1871; Burton H., born April 13, 1874. Mr. P. enlisted in the Union army as one of the O. V. I., May 13, 1864, and served in Virginia four months, and was discharged. He enlisted again, February 15, 1865, in Company D, 19th Regiment O. V. I., and was discharged in Virginia, December 18, 1865. Post-office, Morenci, Michigan. Business, farmer and dairyman, section 22.

OSCAR G. HART and his wife Julia E. (Nichols) Hart, were born in New York, the former in Genesee County, May 6, 1838, he later in Wayne County, New York, September 4, 1841. They were married in Hillsdale, Michigan, November 1, 1863. Their children are: Marion, born September 6, 1864; Milo, born June 12, 1866; William, born June 9, 1868; Cora, born February 14, 1870, and Ervin, born October 9, 1873. Preston and Sarah (Shoals) Hart, parents of Oscar G., were both natives of New York; the former resides in Fulton County, the latter died in Pennsylvania, December 24, 1860. William C. and Adaline Bennett Nichols, parents of Mrs. H., were also born in New York, the former in Genesee County, the latter in Steuben County. Mr. Nichols died in Michigan, January 29, 1862. Mrs. N. resides in Michigan. Mr. H. enlisted in the Union army, June 6, 1861, in Company H, 8th Regiment O. V. I., served seven months, and was discharged on account of disability. He re-enlisted January 2, 1864, in Company M, 11th Michigan Cavalry, and was engaged in a good many skirmishes and a few battles. Mr. H. settled in Fulton County, in 1868. Post-office, Morenci, Michigan. Business, farmer and miller, section 23.

WILLIAM E. PENNINGTON and his first wife, Annie (Stiles) Pennington, were born in Somerset County, New Jersey, They settled in Fulton County in 1845. They had a family of seven children: Amos, Ephraim, Isaac, Wilbert and William, twins, Eugene and John S., deceased. Mr. P. was married a second time in November, 1865, to Phoebe, daughter of David and Martha Lee, both of whom were natives of Holmes County, Ohio, and died in Chesterfield Township, Fulton County, Ohio. They have a family of four children: Marion (deceased), David, Frank, and Mary A. The parents of the subject of this sketch were Ephraim Pennington, who was born in New Jersey and died in Fulton County, at the age of 90 years. He was a soldier in the Revolutionary war, and Mary (Moore) Pennington, who was also born in New Jersey, where she died at the age of 60 years, in 1840. Post-office, Wauseon. Business, farmer, section 23.

SEBASTY F. DINIUS, son of Adam and Caroline (Todd) Dinis, the former of Ohio, the latter of Massachusetts, was born in Stark County, Ohio, August 24, 1850. He was married in DeKalb County, Indiana, February 16, 1875, to Chloe S. McClellan, daughter of Daniel and Louisa McClellan, who was born in DeKalb County, Indiana. Mrs. Dinis was born in the same county, December 24, 1853. Mr. and Mrs. Dinis have one son, George H., born January 23, 1874. Mr. Dinis had one brother, Frank Dinis, in the Union Army. He belonged to Co. I, 28th Regiment O. V. I. He enlisted in 1867, and was honorably discharged at its close. Mr. Dinis settled in Fulton County in 1873. Post-office, Wauseon. Business, farmer, section 35.

L. K. HAM was born in Wayne County, Pennsylvania, November 24, 1851, and married in New York, October 1, 1871, to Ella Hewitt, who was born in New York, March 8, 1853. They have one son, L. Ervin H., born December 11, 1872. Mr. Ham settled in Fulton County, in 1871. Post-office, Wauseon. Business, farmer and real estate dealer, section 34.

H. A. SCUDDER, son of Isaiah and Marg. ret (Hadzel) Scudder, of Pennsylvania, where they still reside, was born in Wayne County, Pennsylvania, February 21, 1859. He was married at Wauseon, December 25, 1875, to Libbie H. Ham, daughter of John C. and Alice M. Ham, who was born in Pennsylvania, February 25, 1855. Mr. Scudder had one brother, Benjamin, in the Union Army, in the war of 1861-5. He enlisted in a Missouri Regiment in 1862, and served as a veteran until the close of the war. Mr. Scudder settled in Fulton County in 1873, and is dealing extensively in real estate. Any one wishing a bargain will be very likely to find one with Messrs. Scudder & Ham, Section 34, Chesterfield Township. Post-office, Wauseon.

JOSIAH LEE was born in Holmes County, Ohio, October 16, 1824, and married in the same county, February 2, 1843, to Nancy Stickle, who was born in York County, Pennsylvania, June 17, 1824. Their children are: Mary A., born August 19, 1844; William W., born October 17, 1846; James C., born May 13, 1851; Harmon A., born February 3, 1854; Martha J., born February 4, 1860. James and Margaret (Weiss) Lee, parents of the above, were born in Maryland, in 1784 and 1794. They were married in 1810, and both died in Holmes County, Ohio, the former in 1849, the latter in 1863. Mr. Lee, Sr., moved from Maryland to Wayne County, Ohio, on horseback, and purchased 150 acres of land at \$1.25 per acre. At his death, he left 740 acres of land and other property, accordingly, to his heirs. He was in the war of 1812 at Baltimore. William W. Lee, son of the subject of this sketch, enlisted in Co. I, 67th Regiment O. V. I., in February, 1864. He was sent to New York, where he sickened and died in the "Ladies' Hospital," March 16, 1864. Christopher and Hannah (Uptagraph) Stickle, parents of Mrs. Lee, were born in Pennsylvania, and died in Holmes County, Ohio, the former in 1852, aged 73, the latter in 1858, aged 75 years. The subject of this sketch settled in Fulton County in 1845. Post-office, Oak Shade. Business, farmer, section 22.

EUSTACE LEGGETT, son of John M. and Mary A. (Harris) Leggett, who were born in Vermont, October 24, 1811, and August 19, 1816, the former of whom died in Ashland County, Ohio, September 7, 1845, the latter resides in Fulton County, was born in Fulton County, Ohio, February 5, 1841. He was married in Pioneer, Williams County, Ohio, June 10, 1866, to Anna M. Fulton, who was born in Mansfield, Richland County, Ohio, June 15, 1849. They have three children: Julia Ann, born December 2, 1867; John P., born August 20, 1872, and Clinton H., born August 13, 1874. Mr. Leggett has one sister, Mrs. Eliza Parker, of New Hampshire. Mrs. Leggett has two sisters, Emma and Martha (Mrs. Elliott), of Williams County. Peter V. and Martha (Downs) Fulton, parents of Mrs. Leggett, were born in Ashland County, Ohio, February 26, 1820, and the latter in Mansfield, Ohio, August 1, 1824. Mr. Fulton was captain in the 38th Regiment O. V. I. for three years, in the war of the Rebellion. Mr. Leggett enlisted September 25, 1861, in Co. H, 3d Ohio Cavalry, served three years and three months, was wounded in the shoulder, and was honorably discharged at the close of the war. He settled in Fulton County in 1841. Post-office, Oak Shade. Business, farmer and justice of the peace, section 28.

SAMUEL STUTESMAN, son of David and Elizabeth (Blair) Stutesman, both of whom were born and died in Maryland, the former when Samuel was a child, the latter when he was fourteen years of age, was born in Washington County, Maryland, August 29, 1806. He has been three times married. His first wife was Sarah Welch, by whom he had eleven children: James (deceased), David (deceased), Sarah (deceased), William (deceased), Samuel (deceased), Sarah, who resided in Fulton County, Thomas (deceased), Mary and Lucinda, who reside in Fulton County, George (deceased), and Jeremiah (deceased). His second wife was Mary A. Wailes, of England, by whom he had two children—Charles H. and John W., deceased. Mr. Stutesman was married a third time to Rebecca Moggie, daughter of Samuel and Catharine (Waltman) Moggie, of Pennsylvania, in Fulton County, May 14, 1853. Mrs. Stutesman was born in Franklin County, Pennsylvania, December 14, 1811. Her father died in 1837, and her mother in 1819. Mr. Stutesman had two sons in the Union Army. Thomas enlisted in September, 1861, in the 3d Ohio Cavalry. He was actively engaged in a number of hard fought battles, and was taken prisoner in 1864 and sent to Andersonville, where he died after being confined two months. James enlisted February, 1862, in the 100th Regiment O. V. I. He was wounded and taken prisoner, but was exchanged, and was instantly killed in the battle of Atlanta, August 6, 1864. Mr. Stutesman settled in Fulton County in 1831. Post-office, Morenci, Michigan. Business, farmer and dairyman, section 14.

HENRY WEAVER, son of James and Phoebe (Height) Weaver, the former of Michigan, the latter of New York, was born in Rochester, New York, October 26, 1824. He was married in Hillsdale County, Michigan, January 3, 1855, to Phoebe, daughter of William and Adaline (Bennett) Nichols, of Michigan, who was born in New York, January 3, 1838. They have three children: Nathan, born October 13, 1855; William, born August 3, 1857; Adaline, born July 28, 1860. Mr. Weaver enlisted in Battery I, 1st Michigan Heavy Artillery, in August, 1862, was engaged in a number of battles, and received an honorable discharge at the close of his three years' service. Mr. Weaver settled in Fulton County in 1867. Post-office, Morenci, Mich. Business, farmer, section 24.

ANDREW J. ONWELLER was born in Fulton County, Ohio, June 24, 1824. He is a son of William and Susannah Onweller, of Maryland; the former, born May 29, 1811, died March 20, 1864; the latter, born December 24, 1804, died October 19, 1849. They had a family of six children: James, Martha (deceased), Samuel, Andrew, Susannah (deceased), and William. The subject of this sketch was married July 3, 1870, to Sophia Wilcox, who was born in Branch County, Michigan, November 1, 1847. They have one son, Charles, born January 20, 1872. George W. and Sophia Wilcox, parents of Mrs. Onweller, were born, the former in Canada, the latter in Michigan, and had a family of seven children: Joanna, Maria, Sophia, Alice H., George W., Ambrose M., and Albert. Samuel Onweller was killed in the battle before Richmond, October 13, 1864. He belonged to Co. Company I, 67th Regiment O. V. I., and was supporting the colors of the regiment when he was killed. Post-office, Morenci, Mich. Business, farmer, section 23.

JOHN S. BUTLER, son of Asa H. and Sarah (Daggett) Butler, of Maine, was born in Wayne County, New York, May 18, 1824. He was married in Michigan, June 14, 1846, to Lovina, daughter of Chesterfield and Fannie Clemmons, of New York, who was born in Lake County, Ohio, July 10, 1828. Their family consists of eight children: Richard A., born April 30, 1848, died March 10, 1849; Wilfred C., born February 4, 1850; Mary L., born November 8, 1851; Eunice E., born May 29, 1853; Sarah, born October 7, 1856, died February 26, 1861; Edward, born March 4, 1862; Ulysses G., born December 31, 1864, and Fannie M., born February 17, 1869. Mr. Butler settled in Fulton County in 1835, and was one of the pioneers of the county. He has been township assessor for a number of years. Post-office, Emery. Farmer and dealer in thoroughbred cattle, section 32.

JAMES G. DUGO was born in Dutchess County, New York, July 9, 1826, and is a son of William and Elizabeth Dugo, the former, born in France, March 9, 1799, and died in Medina County, Ohio, July 22, 1850, the latter was born in New York in 1804, and resides in Chesterfield Township. Mr. Dugo was married in Medina County, Ohio, March 25, 1873, to Mary A., daughter of Andrew S. and Marcia (Powers) Moore, the former born in Ireland, the latter in Rutland County, Vermont. Mrs. Dugo was born in Rutland, Vermont, November 5, 1845. This is Mr. Dugo's second wife. His first wife was Adeline Clark, born in Catusaugus County, New York. His children are: Mary E. (deceased), Lou (deceased), Frances and Francis (deceased), Anna May, Augusta, and George N. Mr. Dugo's father was stolen by Bonaparte's "press gang" when eleven years old, and remained on a man-of-war until he was sixteen years old, when he escaped by swimming ashore at New York. Mr. Dugo is a sailor, and first heard of the war of the Rebellion from an English ship, which he met while on his way from China to America. He settled in Fulton County in 1869. Post-office, Emery, section 33. Business, farmer.

MORRIS SMITH, son of John R. and Eliza Smith, of New York, the former born in 1808, the latter in 1811, was one of a family of eleven children: Alvira, Robert, Almira, Calvin, Lucy A., Morris, Lovina, Francis, Caroline, Cyrus, and Ruby Ann. Morris was born in Oswego County, New York, February 10, 1814, and married in Fulton County, January 1, 1860, to Lucinda Stutesman, born in Fulton County, Ohio, September 14, 1844. They have three children: Effie A., born February 22, 1867; Melvin R., born July 6, 1870; Lowell L., born November 2, 1872. Mr. Smith enlisted in the Union army in October, 1861, in the 28th Regiment N. Y. V. I., Company D. He served three years, was engaged in eleven battles, and honorably discharged June 4, 1865. He settled in Fulton County in 1864. Post-office, Morenci, Mich. Business, farmer, section 14.

WILLIAM ONWELLER, son of William and Susannah Onweller, was born in Fulton County, Ohio, December 1, 1846. He was married in Morenci, Michigan, January 1, 1868, to Mary A., daughter of Joseph and Jane Shadle, of Dover Township, who was born in Fulton County, Ohio, October 10, 1849. They have a family of four children: Arthur, born January 17, 1869; Oliver, born November 5, 1870; Bertha J., born October 31, 1872; Leroy, born December 5, 1874. Mr. Onweller enlisted in the 120th Regiment O. V. I., for the 100 days' service, in 1864. He was sent with his regiment to the front, and was on duty before Richmond and Petersburg, served his time, and received an honorable discharge. Post-office, Morenci, Mich. Business, farmer and dairyman, section 23.

JAMES ONWELLER, JR., brother of William and Andrew Onweller, whose histories appear in this work, was born in Lucas County, Ohio, August 19, 1855. He has been twice married; the first time in Michigan, November 9, 1856, to Mary Stuart, who was born in England, April 5, 1834, and removed with her parents, John and Elizabeth Stuart, to America in 1856. Mr. Onweller, by his first wife, had seven children: Lucy J., born October 5, 1857; Alfred A., born March 3, 1859; Robert E., born December 27, 1860, and died September 13, 1861; Franklin J., born August 8, 1865; Anden C., born December 16, 1865; James W., born June 13, 1868; Charles D., born March 8, 1868, died August 8, 1870. Mrs. Onweller died April 19, 1869. Mr. Onweller was married a second time in Morenci, Michigan, October 2, 1870, to Lydia A., daughter of Edward and Hulda Robinson, of New York, who was born in Fulton County, Ohio, February 22, 1847. She is the mother of two children, an infant son, born and died in August, 1871, and Gertrude May, born February 23, 1873, and died March 5, 1874. Mr. J. Onweller enlisted in Company A, 68th Regiment O. V. I., November 9, 1861, took part in the battles of Fort Donaldson and Pittsburg Landing, and was honorably discharged on account of physical disability June 24, 1862. Mr. Onweller settled in this county 1857. Post-office, Morenci, Mich. Business, farmer and dairyman, section 13.

ADALINE NICHOLS was born in Steuben County, New York, June 1, 1811. She was married in New York, April 30, 1831, to William Nichols, son of Eban and Avis (Sabina) Nichols, of New Hampshire, who was born in Bath, Steuben County, New York, in 1810. They had a family of fourteen children: David, born April, 1832; Avis, born January 3, 1834, died in Clinton County, Michigan, February 26, 1863; Henry and Helen, born October 20, 1835, the former died in Toledo, February 6, 1841; James D., born November 6, 1836, died in St. Louis Hospital, February 15, 1864; Phoebe, born January 2, 1840; William C., born November 1, 1842; Philieus, born March 12, 1844; Francis and Franklin, born in October, 1846, the former deceased in 1849, the latter in February, 1847; Douglas J., born October 20, 1848, died October 19, 1849; Owen B., born October 9, 1850, died February 2, 1851; William, born February 3, 1852; Julia, born February 3, 1854. Three sons belonged to the Union army: James D. enlisted in Company F, 42d Regiment Ill. V., served four months, and was wounded at the battle of Springfield, Missouri, and died from the effects. Philieus enlisted in 1864, in Company M, 11th Regiment Michigan Cavalry, served three years, and died at Mt. Sterling, from bursting a blood vessel. David enlisted in 1861, in a Missouri Regiment, served till the close of the war, in a number of battles, and was honorably discharged. Jacob and Julia Benjamin, parents of Mrs. Nichols, were born in New York, and died in 1842, and 1845. Julia Benjamin's father and uncle were killed in the last battle of the Revolutionary War. Mrs. Nichols had four sons-in-law in the Union army. Mr. and Mrs. Nichols settled in Fulton County, in 1867. Post-office, Morenci, Michigan. Business, farmer.

OLIVER TODD was born in Seneca County, Ohio, September 26, 1835, and married in Morenci, Michigan, May 3, 1861, to Lucinda Devereaux, born in Lorain County, April 20, 1844. They have a family of five children: David, born October 12, 1862; Edith E., born April 22, 1865; Austin, born March 22, 1868, died Jan. 18, 1869; Jennie M., born May 1, 1870; and Franklin E., born March 11, 1873. Harvey and Marie (Martin) Todd, parents of Mr. Todd, were born the former in Pickaway County, Ohio, April 3, 1808, and died in Fulton, April 7, 1874; the latter in Canada, in 1809, and resides in Fulton County. Eber and Louisa (Gifford) Devereaux, parents of Mrs. Todd, were born in New York, June 11, 1811, and September 6, 1811; the former died in this township, January 25, 1864. Mr. and Mrs. Todd settled in Fulton County, in 1852. Post-office, Morenci, Michigan. Business, saw milling and extensive lumber dealer, section 20.

PETER POWERS was born in Genesee County, New York, January 20, 1819. He was a son of Peter and Urana (Clark) Powers, the former born in New York, February 12, 1783, and died in Ontario County, New York, March 6, 1809; the latter born in Genesee County, New York, May 2, 1792, and died, July 27, 1851. Mr. Powers was married in Michigan, August 17, 1845, to Julia D. Kennedy, who was born in Berkshire County, Massachusetts, May 25, 1824. Their family consists of ten children: Asahel A., born July 26, 1847; Sarah A., born April 14, 1850, married April 6, 1870, and died March 21, 1872; James A., born May 25, 1851; Clark W., born August 13, 1853; John P., born December 3, 1854; Mary W., born March 10, 1857; George W., born May 10, 1859, and died April 16, 1861; William I., born February 5, 1861; Julia L., born February 2, 1863; and Frank B., born June 16, 1868. William Henry Powers, a son of Peter Powers by a previous marriage, born August 25, 1840, enlisted in Company H, 3d Ohio Cavalry, in September, 1861, served his country one year, and distinguished himself in 1861, by several battles by daring feats of bravery as a dispatch carrier. He was taken sick and died in Lebanon, Kentucky, November 22, 1862. Mrs. Powers was among the first teachers in Fulton County. Mr. Powers

Ranges 1 W. & 1 E. of Mich Mer. & Town 10 S. also
4 & 5 E. of 1st Mer. & Towns 7 & 8 N.

4. & 5 E. of 1st Mer. & Towns 7. & 8 N.

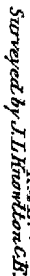

Revised by B. F. House C.E.

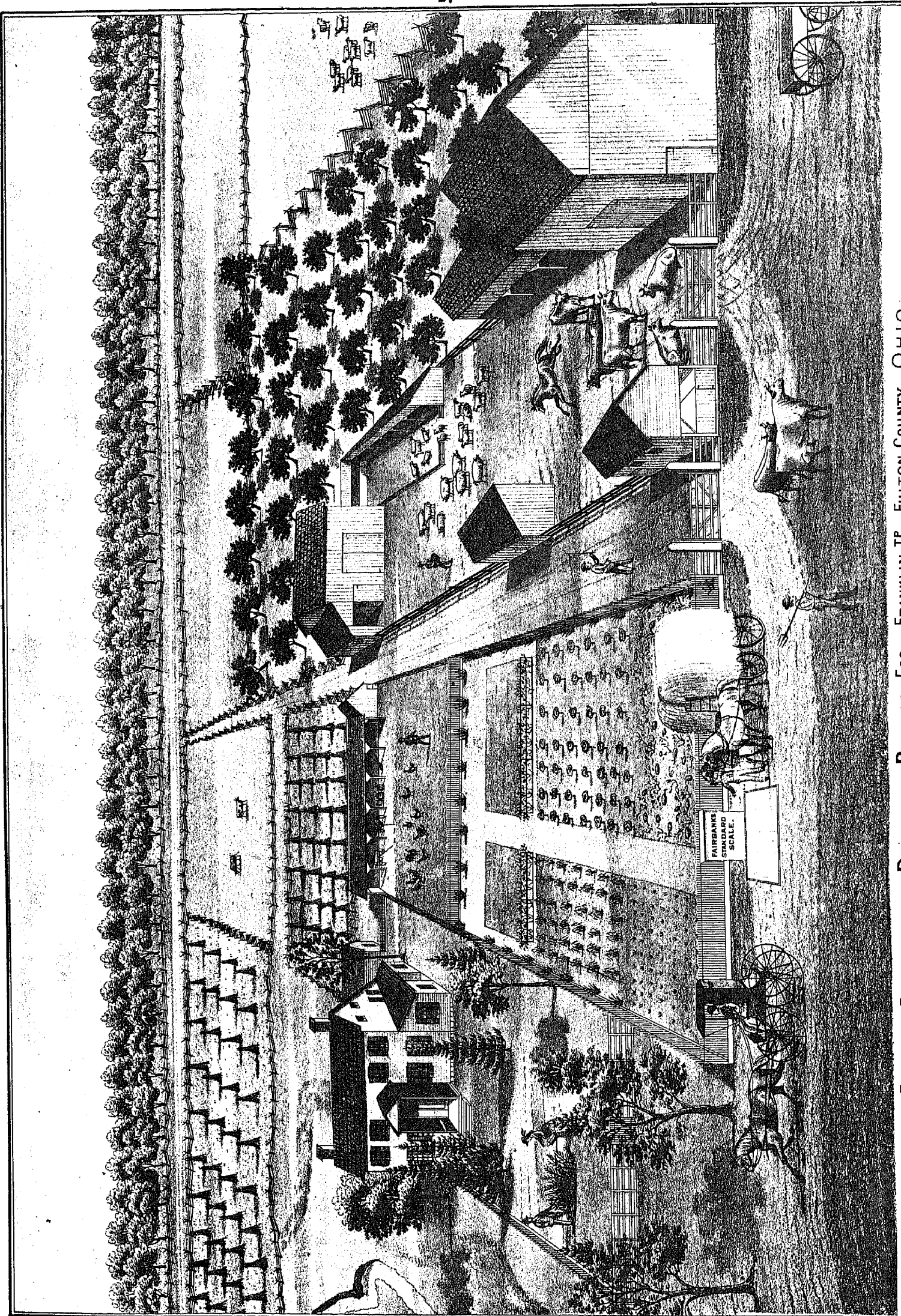

FARM AND RESIDENCE OF **BENJAMIN BORTON, ESQ.** FRANKLIN T^P., FULTON COUNTY, OHIO.

settled in Fulton County, in 1849. Post-office, Fayette. Business, farmer and stock dealer, section 19.

JOHN A. BOWEN and his wife Andalusia (Wright) Bowen, were born in New York, the former in 1814, the latter in 1817. They were married in Adrian, Michigan, September 8, 1862. They have one daughter, Nellie, born February 11, 1868. Harvey and Lodrick Bowen, parents of the subject of this sketch, were born in Onondaga County, New York, the latter in Vermont. They now reside in Michigan. Mr. Bowen's great-grandfather was a Revolutionary soldier, and his great-grandmother's maiden name was Cook; she was a descendant of Cook the great navigator. George and Harriet Wright, parents of Mrs. Bowen, were natives of New York, and died, the former in 1867, the latter in 1859, in New York. Mr. Bowen settled in Fulton County, in 1873. Post-office, Morenci, Michigan. Business, farmer and miller, section 16.

TIMOTHY PLUMMER was born in Saratoga County, New York, March 12, 1830. He was married in Michigan, June 9, 1853, to Mary, daughter of Nathaniel and Experience Parsons, of Maine, who was born in Summit County, Ohio, October 9, 1828. Their children are: George W., born May 29, 1859; Mary E., born August 2, 1860; Walter G., born January 1, 1864; and Charles F., born August 21, 1872. Timothy S. and Lucy C. (Green) Plummer, parents of Timothy Plummer, were born, the former in Maine, in 1790, the latter in New York, in 1791. Timothy S. Plummer, Sr., was in the war of 1812, and was killed in several battles. Mr. Plummer's grandfather was from England, and settled in Maine. He left a large estate to his heirs at his death. Philomen Plummer, brother to the subject of this sketch, enlisted in the Union army in 1861, served three years, and was honorably discharged. Mr. Plummer settled in Fulton County, in 1853. Post-office, Morenci, Michigan. Business, farmer and dairyman, section 17.

HIRAM W. FORD, son of Samuel W. and Mary (French) Ford, of Connecticut, was born in Cortland County, New York, February 16, 1818. He was married in Seneca County, New York, January 18, 1840, to Sarah, daughter of Daniel and Rachel Willet, of New Jersey, who was born in New Jersey, December 26, 1815. Their children are: Samuel A., born November 11, 1840, died November 8, 1862; David C., born December 17, 1843; Francis M., born August 29, 1846; Ira C., born March 30, 1850; Ewing H., born May 7, 1854; Mary R., born March 22, 1856. Samuel enlisted in the 22d N. Y. Inf. Battery, in 1862. He was taken sick, and died in Washington, as above date. Francis enlisted in the 12th Regiment O. V. I., September 30, 1864, and was honorably discharged, July 7, 1865. Mr. Ford settled in Fulton County, in 1844. Post-office, Morenci, Michigan. Business, farmer, section 17.

FLETCHER J. BISHOP was born in Northumberland County, Pennsylvania, May 13, 1837. He was married in Morenci, Michigan, August 21, 1860, to Mrs. Julia A. Barnes, who was born in New Jersey, November 23, 1812. She was the widow of George W. Barnes, who belonged to Company A, 67th Regiment O. V. I., and died in the hospital near Richmond, after a lingering illness, February 13, 1864. Mr. and Mrs. Bishop have four children: Arthur C., born July 22, 1867; William H., born May 1, 1869; Charles F., born October 25, 1870; and James B., born May 5, 1873. Cornelius B. and Catharine Jones Bishop, parents of Fletcher Bishop, were born in Pennsylvania, and settled in Fulton County, in 1849, where the latter died, January 3, 1851. Henry L. and Eunice Smith, parents of Mrs. Bishop, were natives of New Jersey, and settled in Fulton County, in 1840. Mr. Bishop enlisted in the Union army, in the 3d Ohio Cavalry, September 25, 1862. He took part in a number of hard fought battles, and was honorably discharged at the expiration of his term, October 31, 1864. Post-office, Morenci, Michigan. Business, farmer, section 17.

ISRAEL SWOPE, son of Daniel and Rebecca Swope, who were born in Morgan County, Ohio, in 1810, and 1812, was born in Seneca County, Ohio, March 4, 1836. He was married May 9, 1860, in Vernon County, Wisconsin, to Sarah A., daughter of William and Rhoda F. (Griffith) Crane, the former born in Illinois, in 1812, the latter in North Carolina, in 1825. Mrs. Swope was born in Macoupin County, Illinois, April 28, 1843. This couple have had a family of six children, of whom four are living: William M., born January 7, 1861; Lucy J., born June 10, 1865, died in Hudson, Michigan, December 23, 1874; Esther F., born April 20, 1867; and Mary C., born October 15, 1868. Clarence, born April 24, 1871, died in Genoa, Ohio, January 12, 1874. May Edna, born February 12, 1874. Mr. Swope's grandfather was a native of Switzerland, born in 1770. His grandmother, on his father's side, and both grandparents on his mother's side, were natives of Maryland. Howell Crane, brother of Mrs. Swope, belonged to a Wisconsin regiment in the war of the Rebellion. He died at Rome, Georgia, five months after he enlisted, supposed to have been poisoned by parties who were in camp selling fruit. Mr. Swope settled in Fulton County, in 1875. Post-office, Morenci, Michigan. Business, farmer and carpenter, section 31.

FRANK E. and JUDSON BROWN are sons of Adam W. and Marilda (Brees) Brown, of New York, who settled in Fulton County, in 1860. They have four brothers: Hosea, Isaac, Daniel and John, and two sisters: Mary (Mrs. McMillen), of Chemung County, New York; and Lucinda (Mrs. McMillen), of Otsego County, New York. These brothers were born in Chemung County, New York, the former February 14, 1849, the latter February 9, 1852. Hosea, Isaac, and Daniel enlisted after three months on account of sickness, the second served two years, and died in the hospital at Newark, New Jersey; the third was discharged at the end of one year, on account of sickness, but afterwards enlisted in the 13th O. V. C., and served until the close of the war. John also enlisted in the 13th O. V. C., and served six months, and died in the hospital at Covington, Kentucky. Post-office, Otsego, Michigan. Business, farming.

WILLIAM E. HAUGHTON, son of Stephen and Huldah (Smith) Haughton, of Rensselaer County, New York, was born in Rensselaer County, October 2, 1831. He was married in Morenci, Michigan, July 4, 1857, to Harriet Z., daughter of Lorea and Laura G. Hendryx, the former of New York, the latter of Vermont, who was born in Painesville, Lake County, Ohio, March 14, 1834. Their children are: Ida May, born May 15, 1858; Eva D., born May 9, 1861; Willie D., born April 3, 1872. Mrs. Haughton is a teacher, and is at present engaged in her profession. Mr. Haughton was in the Union army in the war of 1861-5. He belonged to the one hundred day service, served in Virginia, and was honorably discharged. Mr. Haughton settled in Fulton County, in 1850. Post-office, Lyons, Ohio. Business, proprietor grist and saw mill, and farmer, section 24.

ZEBULON GRAY, son of Charles and Mary (Smith) Gray, both of whom were born in Canada, the former in 1809, the latter in 1836, was born in Canada, December 10, 1847, and removed with his parents, to Fulton County, November 25, 1864; where his father died April 2, 1874. He was married in Morenci, Michigan, March 20, 1865, to Margaret (Dewitt) Onweller, widow of David Onweller, of Stark County, Ohio, who died December 10, 1874, leaving five children: Della and Ella, born August 10, 1866, died March 4, 1867; Orilla A., born September 5, 1868; Howard L., born May 18, 1871; and Zella M., born February 2, 1875. Mrs. Gray was born in Holmes County, Ohio, June 11, 1843. Bernard and Jane (McKee) Dewitt, parents of Mrs. Gray, were born in 1799, and the former died in 1873. Mr. Gray enlisted in Company G, 16th Michigan V. I., in August, 1864. He was taken prisoner at Athens, Alabama, and was retained at Macon and Andersonville until the close of the war. David Onweller belonged to Company I, 67th Regiment O. V. I. He enlisted in 1862, served seventeen months, and was discharged on account of sickness. He afterwards enlisted in the one hundred service, and was honorably discharged at the close of the war. Henry Dewitt served three years, was wounded in battle, and was honorably discharged at close of the war. Benson Gray belonged to Company F, 7th Michigan Cavalry, served fifteen months, was wounded at the battle of Calpepper, and discharged. He afterwards enlisted in the 18th Mich. V. I., and served until the close of the war. Post-office, Morenci, Michigan. Business, farmer, section 11.

JAMES FLETCHER, son of James and Emily (Navar) Fletcher, the former born in France, the latter in New York, was born in Quebec, Canada, June 2, 1832. He was married in Toledo, Ohio, January 1, 1861, to Cordelia Olmstead, born in Huron County, Ohio,

August 11, 1840. They have five children: James A., born May 10, 1863; Charles, born September 20, 1865; Cordelia, born October 20, 1869; infant (deceased); Susan W., born October 19, 1874. H. and Susan (Nephew) Olmstead, parents of Mrs. Fletcher, were born in Pennsylvania, and reside in Lucas County, Ohio. Mr. Fletcher enlisted in the Union army in the three months' service, in 1861, at the expiration of which time he again enlisted in the same regiment, 14th O. V. I., for three years, took part in a number of hard fought battles, was wounded at Lookout Mountain. At the expiration of this term of service he enlisted in Company A, 77th Regiment O. V. I., and served until the close of the war. He was three times honorably discharged. Mr. Fletcher settled in Fulton County, in 1866. Post-office, Morenci, Michigan. Business, cheese making, section 11.

JOHN VAN DYKE EMMONS was born at Gravesend, Kings County, New York, October 31, 1828. His wife, Aletha E. (Stryker) Emmons, was born in the same place, August 18, 1829. They were married in Kings County, New York, September 27, 1848, and settled in Fulton County in 1870. Their family consists of seven children: Hubbard, born January 2, 1850, died July 29, 1859; Jane A. (Mrs. Bennett), born August 13, 1852; John V. D., born May 18, 1856; Tunis, born July 14, 1858; Stephen G., born December 15, 1860; Abraham S., born August 7, 1864; and Homer L. B., born June 4, 1869. Stephen and Jane (Van Dyke) Emmons, parents of John V. D., were born in New York, in 1800 and 1810; the former died August 11, 1874. Tunis and Ann (Hubbard) Stryker, parents of Mrs. E., were born in New York, and deceased in the same state in 1859 and 1846. Stephen Emmons, brother of the subject of this sketch, was in the war of the rebellion, served during the war, took part in a number of hard fought battles, and was honorably discharged at its close. Post-office, Lyons, Ohio. Business, farmer and gardener, section 24.

NATHAN S. GRAY is a brother of Zebulon Gray, whose history appears on a preceding page of this work. He was born in Ontario County, Canada, May 15, 1854. His brothers and sisters are: Benson, who resides in Hillsdale, Michigan; Zebulon, Frances, Sarah E. (deceased), Lydia J., Julia A., William J., Sarah W., Prince A., Adaline, and George L. Mr. Gray settled in Fulton County in 1864. Post-office, Morenci, Michigan. Business, carpenter and joiner, section 20.

MRS. JULIA E. HARRIS, widow of the late Jonathan Harris, who was born in Westchester County, New York, April 1, 1824, and died in Chesterfield Township, Fulton County, July 15, 1870, was born in Erie County, Ohio, August 9, 1840. They were married in Sandusky City, November 16, 1863. Mrs. Harris has three children living and one deceased: Mary Jane, born June 24, 1865; Lydia L., born February 18, 1867; Julia S., born January 24, 1869, died January 27, 1869; Frances E., born January 11, 1870. Alvin Harris, son of Jonathan and Julia E. Harris, was born in Connecticut, and died in Erie County, Ohio, the former in 1869, the latter in 1864. Henry and Lydia Harris, parents of Mr. Harris, were also natives of New York, and reside in Huron County, Ohio. Mr. Harris was in the war of the rebellion three years, and received an honorable discharge. Post-office, Wauseon, Ohio. Business, farming, section 35.

ALFRED TODD, son of Harvey and Maria Todd, was born in Fulton County, Ohio, September 28, 1854. He is one of a family of five children: Oliver, born September 26, 1855; Mary J., married L. Smith, August 20, 1855, and died November 18, 1854; Catharine, married in 1867, and resides in Hillsdale, Michigan; George, deceased in 1850. Harvey Todd, the father of this family, died April 7, 1874. Before his death he willed the home of fifty-five acres, to the subject of this sketch, also one pair of horses. The will was signed by P. Powers and Eustace Leggett, justice of the peace. Post-office, Morenci, Michigan. Business, farmer, section 20.

JOHN H. MASTEN, son of Cornelius and Isabella Masten, of Canada, was born in Huntington County, Canada, September 8, 1832. He was married in Michigan, June 26, 1859, to his second wife, Phoebe (Taylor) Brink, who is a daughter of Henry and Charlotte Taylor, of New York, and was born in Sussex County, New York, November 23, 1831. The children of this couple are: Cornelius, born June 20, 1861; John D., born July 11, 1863. Mrs. Masten's first husband, name was Jacob Brink, a native of Ohio. He left four children: Byron, born December 6, 1848; Bartley, born August 16, 1849; Bainbridge, born August 12, 1851; Bradley, born October 3, 1853. Mr. Masten's first wife was Martha Thayer, a native of Ohio, who died in Fulton County, in 1855. Post-office, Morenci, Michigan. Business, farmer and mechanic, section 30.

BRADLEY D. RICE is one of a family of five children: Mary Augusta (half-sister), born August 28, 1854 (deceased); Bradley D., born September 19, 1857; Viola Della, born May 9, 1859; Jerry E. (deceased), and Charlotte, born March 3, 1862, sons and daughters of Jerry and Zilph M. (Reasoner) Rice, the former born in Bellevue, Ohio, August 5, 1834, the latter born in New York, May 9, 1834. They were married in Michigan, December 7, 1855. The parents of this couple are: Hiram and Hannah (Powers) Rice, born in Genesee County, New York, in 1804 and 1807, the former died in Michigan, in 1852, the latter resides in Ohio; and Benjamin and Martha (Rounds) Reasoner, also of New York. Mr. Rice's first wife was Augusta Hobart, born in Elyria, Ohio, died in Kalamazoo County, Michigan, August 28, 1855. Mr. Rice settled in Fulton County in 1875. Post-office, Morenci, Michigan. Business, book-keeper, section 29.

FRANCIS M. RICE, son of Hiram and Hannah Rice, was born in Lenawee County, Michigan, August 21, 1841. He was married in Hillsdale, Michigan, July 11, 1866, to Carrie E., daughter of James B. and Laura (Gould) Collins, born in New York in 1800, and 1804, and who reside in Michigan. Mrs. Rice was born in Genesee County, New York, January 4, 1815. This couple have three children: Jennie J., born April 7, 1867; Rosa May, born July 7, 1870, and Willie, born March 19, 1874. Mr. Rice enlisted in the Union army August 18, 1862, in Company I, 1st Michigan horse artillery. He served fifteen months as a private, and then promoted to corporal and served three years, took part in every battle from White Sides, Tennessee, to Atlanta. His regiment was first assigned to the army of the Potomac, and afterwards to the army of the Cumberland. The first hard battle in which the regiment engaged was that of Gettysburg, in which they lost but one man. Mr. Rice was mustered out of service with the regiment in Detroit, July 18, 1865. He settled in Fulton County in 1875. Post-office, Morenci, Michigan. Business, farmer and horse dealer, section 30.

CHARLES BOURN, and his wife, Julia A. (Baldwin) Bourn, were born in Massachusetts, the former in Berkshire County, October 3, 1817, the latter in Windsor, June 12, 1822. They were married in Morenci, Michigan, in May, 1843. They have one son, Charles L., born January 29, 1850. Seth and Phoebe Bourn, parents of this couple, were born and died in Massachusetts. Elias and Olive Baldwin, parents of Mrs. Bourn, were also natives of Massachusetts. The latter died in Morenci, Michigan. Mr. Bourn's grandfather on his mother's side, was a soldier in the war of 1812. Mr. Bourn settled in the county in 1843. He purchased 120 acres of land in 1840, and resides on the same farm, of which he has cleared 100 acres. He has three brothers and five sisters. He has filled the office of constable twelve years, and justice of the peace three years. Post-office, Morenci, Michigan. Business, farming, section 21.

CHAUNCEY BULKLEY, son of Barage and Deborah (Schoonover) Bulkley, born in New York in 1797, and 1800, and who died, the former in Michigan, in 1868, the latter in Ohio, in 1851, was born in Niagara County, New York, February 19, 1829. He was married in Michigan, June 6, 1829, to Salome Kelley, who was born in Ross County, Ohio, January 31, 1831. Their children are: Oren H., born November 18, 1853; Orval, born February 5, 1859; Ullyses S., born September 15, 1863; Mary E., born August 18, 1865; and Cora B., born May 23, 1871. John and Maria (Baker) Kelley, parents of Mrs. Bulkley, were born, the former in Virginia, in 1794, and died in Indiana in 1838, the latter in Rhode Island, in 1807, and reside in Fulton County. Mr. Bulkley had two brothers, Freeman and Royal, in the war of the rebellion. The former served three years, and the latter seven months, and were both discharged on account of disability. Mrs. Bulkley's only brother enlisted in his country's defense, in the same war, and took part in two hard battles

before he was seventeen years old. He was honorably discharged at the close of the war. Frazier F. Smalley, a brother-in-law of Mrs. Bulkley's, a soldier in the same war, died of cholera in Mississippi, July 9, 1863. Mr. Bulkley settled in Fulton County in 1844. Post-office, Morenci, Michigan. Business, farmer and blacksmith, section 20.

DERWIN E. BUTLER was born in Catusaugus County, New York, May 28, 1822. He is a son of Harlowe and Mary (Hickox) Butler, the former born in West Bloomfield, Ontario County, New York, January 4, 1798, and the latter in the same county, December 28, 1803, died in November, 1869. His parents were married in 1820, and had a family of four sons and two daughters, who are all living. Three sons, Arastus M., Louis, and M. W. Butler, were in the Union army in the war of the rebellion. Harlowe Butler was seized with the western fever in 1835, and on his way to Ohio, in the time of the Toledo war, was seized and taken prisoner. He was retained but a short time. He settled with his family in Fulton County in 1836, and planted a nursery with apple-trees, which Darwin E. washed out in Bloomfield, and from which the family have eaten apples and drank cider for the past thirty years. They were pioneers, being the fourth settlers in the town. For a long time the family were dependent on the rifle of the father and his eldest son, Darwin. Harlow Butler was the first justice of the peace in the township, and the first and only county examiner in the county. He issued the first forty-seven certificates to teachers, and held the first law-suit, which was Simmons vs. the State of Ohio, for settling on school land. Darwin Butler, was married in Fulton County, November 12, 1843, to Aurelia Hilliard, born in Dover Township, Athens County, Ohio, October 5, 1822. Their children are: Randolph Elisha, born May 10, 1846; Ella L., born March 3, 1849, died September 22, 1850; Arthur D., born December 16, 1854; Ernest L., born September 13, 1860, and Minnie May, born November 7, 1866. Elisha was one of the minute men in the war of the rebellion. Arthur D. completed a nice little brass steam engine before he was twelve years old, which his mother often attaches to the boiler, and runs for the amusement of the children. Mr. Butler's sons are all either machinists or farmers, and good citizens and honest men. Thomas Hilliard, grandfather of Mrs. Butler, was born in Connecticut, June 19, 1745, and died in New York, March 2, 1802. He was chaplain in the American revolution, and the father of twenty children. Elisha Hilliard, the twelfth child, and father of Mrs. Butler, was born in Rutland County, Vermont, January 1, 1789, and died August 11, 1847. Selah (Fairfield) Hilliard, wife of the above and mother of Mrs. Butler, was born in Rutland County, Vermont, December 29, 1788, and died September 20, 1868. She has one brother, Rev. J. M. Hilliard of Chicago, and one sister, Mrs. Edwards, of Chicago, living. Post-office, Oak Shade. Business, machinist, section 21.

GARNER WILLET, son of David and Rachel (Smalley) Willet, of New Jersey, who were born, the former in 1792, the latter in 1796, was born in Somerset County, New Jersey, December 20, 1816. He was of English descent on the father's side, and Scotch and Danish on the mother's. He removed with his parents to New York in 1835, and at the age of nineteen took his rifle on his shoulder and started west. He visited Adrian, Michigan, and several places in Ohio, led a wandering but rather happy life, viewing the country and killing deer, until 1837, when he bought a farm in Chesterfield Township, Fulton County. When he left his father's home his fortune consisted of \$35 and his rifle, so the money to purchase his farm was earned by the sweat of his brow, working on the M. S. railroad and Illinois canal. In 1839 he was joined by his father's family. In 1854 he sold his farm, and purchased where he now lives. He was present at the organization of Chesterfield Township. He was married April 20, 1845, to Harriet W. Parsons. Their children are: Arthur M., born May 19, 1846; Clay, born April 29, 1850; Clara E., born May 2, 1852; Dwight, born May 24, 1854; Arvilla L., born March 2, 1857, and George W., born July 30, 1867. Mrs. Willet was born in Summit County, April 10, 1823. Her parents, Nathaniel and Experience (Herring) Parsons, were born in Maine, in 1787 and 1790. Her grandparents came from England. Mr. Parsons emigrated from Maine to Summit County, Ohio in 1816, and in 1834 to Chesterfield Township, Fulton County, Ohio. He was one of the early pioneers, and endured many trials and privations. The nearest mill was thirty miles distant, and Tecumseh, Michigan, the nearest neighbor, four miles distant, but obstacles were overcome, and the aged pioneers spent the last days of life in abundance and ease. Post-office, Morenci, Michigan. Business, farmer and dairyman, section 6.

SAMUEL STOUT and his wife Julia (Baldy) Stout, were born in Berks County, Pennsylvania, March 10, 1812, and January 5, 1818. They were married in the same state and county, January 13, 1836, and had a family of eleven boys and five girls. Malon R., born May 24, 1837; William B., born November 6, 1838; Mary A., born April 24, 1840; James H., born November 17, 1841; Emmeline, born December 6, 1842; Alfred, born May 1, 1844; Alexander S., born August 13, 1845; Laura F., born March 11, 1847; John, born August 24, 1848; George S., born February 20, 1850; Isaac, born February 16, 1852; Franklin V., born September 9, 1854; Aldro A., born April 1, 1857; Charles L., born March 3, 1859; Catharine A., born July 25, 1860; and Sarah A., born September 11, 1862. Charles died March 22, 1859; Catharine died November 26, 1860; William B. died May 22, 1863. Alfred enlisted in Company H, 3rd Ohio Cavalry, in 1861, and served until the close of the war. He was in the Andersonville prison ten months. William B. belonged to the 14th Regiment, Wisconsin V. I. He enlisted as a private, but was promoted to an office. He was killed in the battle of Vicksburg. James H. enlisted in Company H, 148th Regiment, New York V. I. He was wounded and died in the hospital at Washington. John and Peggy (Reed) Stout, parents of Mr. Stout, were born in Pennsylvania, where they both died. Jacob and Sarah (Sprigman) Baldy, parents of Mrs. Stout, were born in Berks County, Pennsylvania. Mr. S. settled in Fulton County in 1860. Post-office, Morenci, Michigan. Business, farmer and mason.

GEORGE W. BATES was born in Livingston County, New York, April 4, 1845. He was a son of Eliam and Barshaba Bates, the former of Rhode Island, the latter of Michigan. He was married in Fulton County, Ohio, October 10, 1849, to Mary A. Carver, who was born in Connecticut, January 7, 1830. She was a daughter of Increase and Adah Carver, born in Connecticut in 1804, and 1809, now residing in Michigan. The children of Mr. and Mrs. Bates are: Roxie J., born July 22, 1854, died when one month old; Judson A., born July 8, 1855; Catharine A., born September 22, 1857; Mary E., born September 20, 1857; Fred A., born August 26, 1860; Alfred M., born March 17, 1864. Mrs. Bates had two brothers in the war of the rebellion, Gilbert and Albert Carver. The former belonged to the 68th Regiment, O. V. I., the latter was in a Michigan regiment, was taken prisoner and died soon after his return home. Mr. B. has been township trustee five years. Post-office, Morenci; settled in the county in 1842. Business, farmer and dairyman, section 22.

JAMES H. TURNER, son of John and Frances Turner, of New York, was born in New York City, August 18, 1826. He was married in Chesterfield, Fulton Township, November 2, 1853, to Mary E. Clark, daughter of George and Elizabeth Clark, of Rhode Island, who was born in New York, March 26, 1834. They have two children: Isaac V. D., born October 3, 1854; and Calvin B., born September 23, 1855. Mr. Turner settled in Fulton County in 1853. He has filled the offices of trustee and member of the board of education for a number of years. Post-office, Morenci, Michigan. Business, proprietor steam saw mill and carpenter, section 12.

JOHN P. ROOS, son of John B. and Elizabeth (Benner) Roos, who were born in Dutchess County, New York, in 1791, the former of whom died in 1859, the latter in 1872, was born in Dutchess County, New York, December 5, 1821. He was married in Fulton County, Ohio, January 25, 1849, to Emily L. Noble, born in Genesee County, New York, February 28, 1834. Their children are: Libbie E., born July 25, 1850; Eunice M., born October 24, 1857; Olive E., born December 10, 1860; and Lena May, born December 2, 1872, died January 12, 1873. Dwight and Eunice (Watrous) Noble, parents of Mrs. R., were born in Vermont, the former January 22, 1804, the latter November 12, 1806. Mr. Roos had three brothers in the Union army, James W., Richard and Edward. Edward died in Virginia; the others were honorably discharged. The subject of this sketch settled with his parents in Fulton County, Ohio, in

1856. He has been township trustee and assessor twelve years. Post-office, Lyons. Business, farmer and produce dealer, section 24.

E. D. OLARK was born in Orleans County, New York, January 16, 1866, and married in Adrian, Michigan, April 5, 1886, to Evaline, daughter of Cornelius and Lois Romans, the former of New York, the latter of Connecticut, who was born in Otsego County, New York, November 18, 1818. They have two children: George C., born August 23, 1889; and Victorine, born January 20, 1891. George and Elizabeth Clark, parents of E. D., were born in Rhode Island. They settled in Fulton County in 1834, afterward removed to Michigan, where the former died September 13, 1872; the latter resides with her son, and is seventy-eight years of age. Mr. Clark has filled several offices of trust in the township, and is much respected by his neighbors. He is a man of character and influence; he has the finest brick buildings in Chesterfield Township; he was an early pioneer. The farm which he bought had an incumbrance on it of which he did not know, and which he was obliged to pay in order to keep the land. Post-office, Morenci, Michigan. Business, farmer and dairyman.

HENRY RUSSELL was born in Lockport, New York, January 9, 1838. He was married in Fulton County, Ohio, December 23, 1869, to Mary U. Powers, who was born in Fulton County August 13, 1853. They have one son, Edwin S., born June 7, 1874. The parents of Mr. Russell were John and Catharine (Fogelman) Russell, the former born in New York in 1802, the latter in Pennsylvania in 1799. They settled in Fulton County in 1833. Mrs. R.'s father was F. Powers, whose history is found on another page. Mr. Russell had five brothers and three sisters; three brothers are living and the rest all deceased. Rowland T. Russell enlisted in a Wisconsin regiment, and died in Louisville, Kentucky. Ransom A. enlisted in a Michigan regiment and was wounded and received an honorable discharge. He was a chaplain. Jeremiah enlisted in the 4th Michigan V. L. was wounded in the battle of the Wilderness in the seventh day of the fight. Post-office, Corham, Ohio. Business, farmer, section 10.

BYRON BRINK, son of Jacob and Phoebe Brink, the former of Ohio, the latter of Long Island, was born in Fulton County, December 6, 1847, the same year his parents settled in the county. His father died in 1853. Mr. Brink was married in Williams County, Ohio, February 16, 1873, to Barbara E. Rutledge, daughter of William and Sarah Lippe Rutledge, of Ohio, born in Williams County, December 6, 1847. This was his second marriage. They had two children: Sarah J., born November 11, 1873; and Phoebe Ann, born August 28, 1875. Mr. B.'s first wife was Sarah Powers, by whom he had one child, George E., born March 1, 1871. Mr. Brink has five brothers and one sister: Barclay, Banebridge, Jacob, John D., and Emma Masten. Mrs. Brink has three brothers and six sisters: Jacob, John, and William D.; Leah, Catharine, Sarah D., Mary J., Diana E., and Margaret L. Post-office, Morenci, Michigan. Business, farmer, section 20.

LAFAYETTE SHERMAN, son of Merrit and Emily Sherman, the former of New York, the latter of Connecticut, was born in Wayne County, New York, August 16, 1824. He was married in Cuyahoga County, Ohio, December 26, 1850, to Sarah Root, daughter of Jennie and Sally Root, of Connecticut, who was born in Cuyahoga County, Ohio, June 28th, 1829. Their children are: Merrit, born October 5, 1851; Edgar, born July 9, 1854; Herbert, born January 26, 1857; Lela, born March 7, 1861; Denard, born October 16, 1866; Vernia, born September 28, 1871; died March 18, 1872. Mr. Sherman was a pensioner of the war of 1812. Mr. S. settled in Fulton County in 1856. Post-office, Morenci, Michigan. Business, farmer.

SWAN CREEK TOWNSHIP.

JOHN TEMPLETON, son of John and Jane (Stewart) Templeton, of Washington County, Pennsylvania, was born in Washington County, Pennsylvania, September 28, 1807. He was married in Wayne County, Ohio, April 26, 1837, to Susan Watkins, who was born in Jefferson County, Ohio, November 9, 1805. Their children are: Benjamin, deceased, January 2, 1873; James, deceased, May 29, 1864; John S., William B., Nathaniel D., Elizabeth C., Sarah T., Martha A., Rachel M., Mary M., Ellen R., deceased, September, 1856; Susan C., and an infant, deceased. James and Sarah Watkins, born, the former in Delaware, the latter in Pennsylvania, were the parents of Mr. Templeton. They settled in Wayne County in 1822. Nathaniel Templeton, grandfather of the subject of this sketch, lived near where Simon Girty led the Indians across the Ohio into Pennsylvania, and was with Crawford in the battle with the Indians on the Sandusky Plains. He was wounded in the first day's fight, and, in the war of 1812, he was captured on the third day and tomahawked and scalped by the Indians. His comrades obtained and buried his body, and carried his gun home to his wife. The gun is now in the Templeton family, over one hundred years old. This family descended from the Highland Scotch and Irish. They are very stout and robust. Our subject, in his best days, weighed 440 pounds; could take an iron bar seven inches square with his hands and lay it out of his road. He could lift 1,000 pounds. Mr. T. settled in Fulton County in 1853. Business, farmer, section 10.

WILLIAM SMITH, son of John C. and Jane (Barber) Smith, of New York, was born in Erie County, Ohio, He was married December 12, 1865, to Phoebe H., daughter of John and Phoebe (Rogers) Paxton, of New York, who was also born in Erie County, Ohio. They have one son, Willie C. Mr. Smith belonged to the 12th Ohio Cavalry, Company I, in the war of the rebellion. He was a number of battles, and was taken prisoner twice during the war. Mr. S. settled in Delta in 1866. Post-office, Delta. Business, butcher, section 10.

JASPER N. MICHAELS was born in Seneca County, Ohio, November 7, 1839, and married October 5, 1861, to S. A. Bralley, who was born in Huron County, May 28, 1844. Their children are: Moses T., Sarah E., Lewis J., and Albert E. and Elbert E., twins. Lewis and Elizabeth Michaels, parents of the subject of this sketch, were born in Virginia. Moses and Sarah J. Bralley, parents of Mrs. M., were born, the former in Black Rock, New York, the latter in Buffalo. They settled in Fulton County in 1856. Mr. M. had three cousins killed in the war of the rebellion, and one uncle, who died in Texas, and one starved to death in Libby Prison. He settled in Fulton County in 1861. Post-office, Delta. Business, lumberman and machinist, section 10.

JOHN S. TEMPLETON, son of John and Susan Templeton, was born in Wayne County, Ohio, March 22, 1839. He was married in Fulton County, September 24, 1864, to Lydia A. Fesler, born in Mercer County, Pennsylvania, May 2, 1834. They have four sons: Frank P., James B., David D., deceased February 10, 1864, and John W. Joseph and Catharine (Fox) Fesler, parents of Mrs. T. were born in Pennsylvania, and settled in Fulton County in 1841. Mr. Templeton enlisted in Company I, 38th Regiment, O. V. L., August 21, 1861. He was elected first corporal, and was promoted through all the intermediate offices to a first lieutenant. He took part in the battles of Stone River, Chickamauga, Chattanooga, and others. He was mustered out of service January 4, 1864, on account of deafness. Mr. T. has a bass drum that has been in use forty years, also a pair of silver sleeve buttons worn by his grandfather one hundred years ago. Mr. Templeton settled in Fulton County in 1853. Post-office, Swanton. Business, railroad conductor.

LYMAN AUGUSTUS BASSETT, son of Smith and Hulda (Lee) Bassett, of New York, was born in Huron County, Ohio, October 23, 1825. He was married to his first wife, Cornelia Elizabeth Farrand, January 1, 1850. They had a family of three children: Hulda E., born July 10, 1853; died July 10, 1855; Ella L., born March 4, 1855; Hollis S., born March 9, 1859. Mr. Bassett was married to his second wife, Laura A. Grover, born in Michigan, December 9, 1870. Her parents were Gurden and Polly Grover. Mr. Bassett had two brothers in the Union army, one died of lung fever, the other was honorably discharged at the close of the war. Mr. Bassett settled in Fulton County in 1857. Post-office, Swanton. Business, physician and druggist, section 1.

ORRA BLAKE was born in Alleghany County, New York, August 25, 1821. He was married at Milan, Huron County, September 20, 1845, to Catharine E. Osterhout, born in Sullivan County, New York, November 13, 1829. Their children are: Aphia D., Mary L., Legrand D., Presia I., Flora Augusta, Leroy A., and Sidney L. The parents of

Orra Blake, Richard and Camilla (Eddy) Blake, were born, the former in Rensselaer County, New York, February 15, 1781, the latter in Massachusetts, October 24, 1782. John and Hester Osterhout, parents of Mrs. Blake, were born in Dutchess County, New York, and settled in Fulton County in 1851. Mr. Blake settled in Fulton County in 1852. Post-office, Delta. Business, carpenter and farmer, section 15.

JOHN R. BLOOMER, son of George and Sally Bloomer, of Vermont, was born in Huron County, Ohio, November 17, 1837. He was married in Clyde, Ohio, in 1870, to Esther A. Newman, daughter of John and Anna Newman of Pennsylvania, who was born in Seneca County, Ohio, January 29, 1848. They have two children: Rosa B., and John A. Mr. Bloomer enlisted in Company G, 24th Regiment O. V. L., in May, 1861, was in the service three years, took part in the battles of Cheat Mountain, Shiloh, Chickamauga, and others. He settled in Fulton County in 1871. Post-office, Swanton. Business, railroad engineer, section 10.

MOSES R. BRAILEY and his wife Sarah J. (Maxon) Bralley, were born in New York, the former in Canandaigua, Ontario County, the latter in Buffalo, Erie County. They were married in Eden, Erie County, New York, April 21, 1837. Their children are: Melissa, Susan D., Laura L., Sevilla A., Lester C., James S., Charles E., Elva P., Sarah M., Eleanor A., and Ellen E. Gildon and Ann Bralley, the former of Massachusetts, the latter of New York, were the parents of the subject of this sketch. Mr. Bralley was born in New York, the father of Mrs. Bralley. Mr. Bralley settled in Fulton County in 1857. He has filled the several offices of justice of the peace, prosecuting attorney, and comptroller state treasury. He enlisted in the Union army in the war of the Rebellion, and served as lieutenant, captain, major, lieutenant colonel, brigadier general, and pay agent for Ohio. Post-office, Swanton. Business, attorney at law, section 22.

CHARLES E. BRAILEY, son of Moses R. and Sarah Bralley, was born in Huron County, Ohio, in 1851. He was married in Fulton County, Ohio, February 21, 1875, to Carrie B. Dixon, who was born in Fulton County in 1857. Mr. Bralley settled in Fulton County in 1851. Business, druggist. Post-office, Swanton, section 12.

JOHN ARTHUR GRANDY, son of M. B. and Ann (Legg) Grandy, the former born in New York, the latter in New Hampshire, was born in Swan Creek Township, January 31, 1863. He was married in Fulton Township, Fulton County, January 1, 1883, to Amelia L., daughter of Calvin and Louisa (Brewer) Quiggle, the former of Pennsylvania, the latter of Massachusetts. Mrs. Grandy was born in Geneva County, Ohio, December 8, 1840. Their children are: Frank, Jessie, and Mary. Mr. Grandy settled in Fulton County in 1887. He has been township treasurer eight years, and is a member of the board of county school examiners. He enlisted in Company H, 138th Regiment O. V. L., in the war of the Rebellion. His brother, Moses D. Grandy, was killed in the battle of Honey Hill, South Carolina. He was a member of the 25th Regiment O. V. L. Post-office, Swanton. Business, livery stable, section 12.

ALBERT PIKE, son of Alanson and Hannah Pike, of New York, was born in Fulton County, April 30, 1848. He was married in Wauseon, Ohio, January 1, 1873, to Sarah Adeline Call, born in Ashabula County, Ohio, August 12, 1854. They have one son—Alanson B.—born January 19, 1874. Luther and Lydia (Moody) Call, parents of Mrs. Pike, were born in Ashabula County, Ohio; the former entered the Union army in 1862, when his daughter Lydia, was eight years old; the latter having died when she was two years old, the little girl was left an orphan, in care of a friend, who sent her to school. Mr. Pike had two brothers in the war of the Rebellion. He settled in Fulton County in 1848. Post-office, Swanton. Business, farmer, section 12.

JOSEPH A. SIMONS was born in Alleghany County, New York, April 11, 1828. He was married in Union City, Michigan, to Hattie E., daughter of Isaac and Roxey Osborn, the former of Connecticut, the latter of Vermont, who was born December 23, 1833. Their children are: Jay A., Franklin E., Mary H., Roy E., Asenath A., and Luella F. James and Asenath (Newell) Simons, parents of Joseph A., were born the former in Monroe, and the latter in Herkimer County, New York. He settled in Fulton County in 1875. Post-office, Swanton. Business, machinist and farmer, section 12.

WELLS WATKINS, son of James H. and Sarah (Fisher) Watkins, of Maryland, was born in Jefferson County, Ohio, April 7, 1818. He was married July 5, 1838, to Sarah, daughter of Robert and Mary (Newhouse) Watkins, who was born in Wayne County, Ohio, June 27, 1817. Their family consists of nine children: Martin, deceased, August 26, 1847; Mary, deceased, December 21, 1847; Mary M., resides in Fulton County; Vernon C., resides in Iowa County, Michigan; Jasper N., resides in Fulton County; Sarah A., resides in Toledo; Eliza J., died in 1850; Riley R., resides in Fulton County; and Christina C. Mr. Watkins left Wayne County, August 6, 1838, and journeyed one day to reach Fulton County, where he settled and endured the hardships of pioneer life. The first winter he carried his grist three miles on his back to a horse mill; walked to Perryburg to market, starting on Monday morning and returning on Saturday evening, paid fifteen dollars per barrel for flour, fifteen cents a pound for pork, one dollar and fifty cents per bushel for potatoes, etc., etc. At that time he had to chop two and a half cords of green hickory wood for a day's work, for which he would receive fifty cents. Indians were numerous; the nearest village was Maumee. This state of things continued but a year or two. Mr. Watkins was in Company H, 130th Regiment O. V. L., in the one hundred day service during the war of 1861-5. Vernon C., his son, belonged to Company E, 138th Regiment O. V. L. Post-office, Swanton. Business, farmer, section 10.

ORVILLE C. FASSETT, son of Joshua and Ophelia (Bryant) Fassett, of Ontario County, New York, who settled in Fulton County in 1834, was born June 17, 1839, and married in Fulton County, Ohio, July 11, 1865, to Mary S. Pauls, daughter of John and Margaret (Timms) Pauls, the former of Maryland, the latter of Pennsylvania, who was born in Wayne County, Ohio, February 20, 1840. Their children are: Eugene A., born July 3, 1864; and Ralph O., born June 7, 1868. Mr. Fassett had one brother in the Union army in the war of 1861-5. O. C. Fassett enlisted and was exempted. Post-office, Delta. Business, farmer, and railroad agent, section 8.

ECOLE NAY was born in Bristol, Vermont, September 11, 1807. He is a son of Jeremiah and Mary (Dunshie) Nay, of New Hampshire. He was married in Franklin, Jefferson County, Ohio, January 8, 1837, to Elizabeth Mills, born in Sussex County, New Jersey, March 5, 1812. Her parents were Michael and Hannah (Garnes) Mills, the former born in New York, in 1782, the latter in Germany, in 1782. Mr. Nay settled in Fulton County in 1834. After paying for his land he had no money left. The other settlers in the township were: David Williams, William Meeker, and Sidney Hawley. They had to go with ox teams to Maumee for provisions, a journey of three days. Wolves were abundant, and the early settlers used to build fires to scare them away from their cabins at night. Mr. Nay was at twenty-seven log-house raisings the first summer. James Nay, grandfather of Eccole Nay, was one of the "Tea Party," at Boston, and carried away some of the tea in his shoes, which was in the possession of his friends at his death. He was also in the Revolutionary war, and took part in the battle of Banker Hill. Post-office, Delta. Business, farmer, section 9.

RUDOLPH WITMER, son of John and Maria (Radt) Witmer, of Switzerland, was born in Uppenberg, Switzerland, October 12, 1815. His wife, Maria Kaiser, was born in Berne, Switzerland, March 11, 1826. They were married in Perryburg, Wood County, Ohio, January 6, 1856. They have three children: Sophia W., Savage, Mary A., and John Witmer. Elizabeth A., deceased March 1, 1867. Mr. Witmer settled with his parents in Fulton County in 1834. They first lived in a bark shanty, in the woods, and on the 21st of June, 1834, a terrible storm of wind and rain blew down the trees of the forest in a frightful manner, not one limb striking the pioneer's cabin. Mr. Witmer had two brothers in the Union army in the war of 1861-5, one was killed in the battle of Perryburg, Landing. Mrs. Witmer was the widow of Peter Rider, when she married Mr. Witmer, by whom she had one child—Sophia—who married Bruce Savage. Post-office, Delta. Business, farmer, section 17.

GEORGE W. JACOBY, was born in Seneca County, New York, May 29, 1825. He was married in Ashland County, Ohio, in 1851, to Martha Monroe, born in Portage County, May 18, 1826. Their children are: Marsena, Theodore, Edward B., and Emma. John and Sarah (Shankwater) Jacoby, parents of George W., were born in Pennsylvania, the former came to Fulton County in 1850; and died in 1855. Samuel and Elizabeth (Blair) Monroe, parents of Mrs. Jacoby, were born, the former in Virginia, the latter in Pennsylvania. G. W. Jacoby settled in Fulton County in 1855. Post-office, Delta. Business, farmer, section 20.

EDWARD STEPHEN MANN, son of Benjamin W. and Mary J. (Guy) Mann, the former of Massachusetts, the latter of Upper Canada, was born in Madison County, Ohio, August 19, 1856. He was married in Henry County, Ohio, March 31, 1882, to Mary J., daughter of Seth H. and Almira (Wood) Hoyt, who was born in Genesee County, New York, May 16, 1840. Their children are: Helen A., Lily G., deceased April 26, 1872; Freddie H., and Clinton C. Mr. Mann settled in Fulton County in 1870. Post-office, Delta. Business, farmer, section 30.

HEIRMAN G. ADAMS was born in Erie County, Ohio, March 12, 1840. He was married in Branch County, Michigan, September 5, 1868, to Margaret McVean, who was born in Amsterdam, New York, May 10, 1841. Their children are: Freddie H., Gracie, and Mattie. Alonson and Sarah M. Adams, parents of the subject of this sketch, were natives of New York, and settled in Steuben County, Ohio, in 1860. Duncan and Grace (McDonald) McVean, were also born in New York. They were the parents of Mrs. Adams. Mr. Adams enlisted, November 23, 1861, in Company B, 11th Michigan Infantry. He was transferred into the veteran corps; was wounded in the battle of Stone River, December 31, 1862, and honorably discharged, November 23, 1864. He settled in Fulton County, Ohio, in 1868. Post-office, Delta. Business, farmer, section 21.

AROLA G. HEWETT, son of Henry and Anna (Walker) Hewett, of New York, was born in Washington County, New York. He removed to Lucas County, Ohio, in 1850, and to Fulton in 1872. His children are: George, resides in White House, Ohio; Nathan, and Esther A., resides in Swanton, Ohio. George belonged to Company K, 3d Regiment O. V. L. He served three months, and re-enlisted for the war, and was discharged in 1865. Nathan was a member of Company K, 3d Regiment O. V. L., and served eighteen months. Post-office, White House, Lucas County. Business, farmer, section 36.

JOHN WAGONER settled in Fulton County in 1854. He is a son of John and Catharine (Kestler) Wagoner, of Pennsylvania. He was married in Henry County, Ohio, October 19, 1850, to Abigail S. Hobbs, who was born in Madison County, Ohio, August 20, 1831. Their children are: Mary A., Arthur, and John E. Mr. Wagoner was born in Sandusky County, Ohio, June 2, 1848. He had one brother in the Union army in Company G, 60th Regiment O. V. L. He was in several battles, and was wounded at Spottsylvania, and was discharged July 6, 1865. Post-office, Colton, Henry Co. Business, physician, section 8.

SYLVESTER SOLES, son of Nelson and Jane (Johnson) Soles, of New York, was born in Erie County, Ohio, February 6, 1847. He was married October 22, 1867, to Elora J. Webster, born in Seneca County, Ohio, April 1, 1850. Her parents, Samuel and Eliza (Rhodes) Webster, were natives of Pennsylvania. Mr. Soles, with his father's family, settled in Fulton County in 1862. He enlisted in the Union army, 6th Co., 60th Regiment O. V. L., in 1865, was in two battles, and served eighteen months. He had one brother in the same regiment, who died July 22, 1864. Post-office, Delta. Business, farmer, section 5.

WILLIAM J. LUTZ and his wife, Diana J. Raymond, were born, the former in Pennsylvania, November 16, 1834, the latter November 22, 1835. They were married November 24, 1859. They have one daughter, Mary Lucinda, born in Swan Creek, Township, Fulton County. The parents of this couple, George W. and Mary A. (Marsh) Lutz, were natives of Pennsylvania. They removed to Seneca County, Ohio, and William and Lucina (Lee) Raymond, the former of New Hampshire, the latter of Connecticut; the latter resides in Fulton County, the former is dead. Mr. Lutz had six brothers in the Union army; one was wounded at the battle of Stone River, went into the hospital and died of measles. Mr. Lutz settled in Fulton County in 1865. Post-office, Swanton. Business, farmer, section 34.

THOMAS J. HELTZEL, born in Noble County, Indiana, is a son of Christian and Catharine Vance, born, the former in Virginia, the latter in Ohio. He settled in Fulton County in 1874. Post-office, Delta. Business, farmer, section 9.

WILLIAM BECKWITH, son of Leamon and Frances Scott, the former born at the foot of the Caskill Mountains, New York, and the latter born in New York, was born in Bellefontaine, Logan County, Ohio, May 2, 1854. He settled in Fulton County in 1862. Post-office, Swanton. Business, farmer, section 12.

LESTER CLARK BRAILEY, son of Moses and Sarah Bralley, was born in Huron County, Ohio, May 3, 1847; married in Fulton County, Ohio, August 18, 1867, to Angie J., daughter of Solon and Eliza (Catherine) Keith, of Pennsylvania, who was born in Erie County, Ohio, September 22, 1849. They have two children: James E., born August 24, 1870, and Elvie E., born June 13, 1875. Caleb Keith, brother of Mrs. Bralley, was one of the first to volunteer in the war of the Rebellion. He belonged to Company K, 38th Regiment. He was killed in the battle of Atlanta. Mr. Bralley settled with his parents in Fulton County in 1857. Post-office, Swanton. Business, farmer, section 14.

YORK TOWNSHIP.

A. Y. MONTGOMERY, son of J. R. and M. A. Montgomery, the former of Scotland, the latter of Germany, was born in Ohio in 1835; married in Tumbull County, in 1860, to M. A., daughter of John and Elizabeth McConnell, of Pennsylvania, who was born in Ohio in 1815. They have two children, Lena and J. R. Mr. Montgomery belonged to the 12th U. S. Infantry, in the war of 1861-5. He participated in twenty-one heavy battles. He served two years on foot and balance in cavalry. Post-office, Delta. Business, grocery and provision merchant.

ABRAHAM B. THOMPSON and his wife, Susan A. Thompson, were born in England, the former March 5, 1837, the latter June 17, 1838. They were married in Monroe County, Michigan, November 27, 1859. They have five children: Adison, born October 1, 1860; Cora D., born May 18, 1862; Evaline, born June 20, 1864; Gertrude Harriet, born January 7, 1867; died April 10, 1869; Ira John, born May 10, 1868. James and Harriet (Brooks) Thompson, parents of the above, were born in England, the latter died in 1831, the former came to America in 1835. William and Grace Powlesland, parents of Mrs. Thompson, were born in England in 1802 and 1804. Mr. Thompson has filled the several offices of school district supervisor, township trustee, justice of the peace, and county commissioner. Mr. Thompson had two brothers in the Union army, Isaac J., who enlisted in the 67th Regiment O. V. L., and after serving three months, was killed, October 27, 1864, in a skirmish near Richmond; Jacob J. enlisted in the gun-boat navy, after serving seven months he was taken sick and died at Memphis, Tennessee. Post-office, Delta. Business, farmer and cheese manufacturer, section 12.

JOHN S. TROWBRIDGE was born November 18, 1816, in Saratoga County, New York. He was married in Fulton County, February 2, 1840, to Hannah Hampton, who was born in Fairfield County, Ohio, November 18, 1821. Their children are: Martin Henry, born July 12, 1841, resides in Bates County, Missouri; Amy Jane, born December 24, 1842, resides in Cloud County, Kansas; Mary O., born January 11, 1845, died October 3, 1845; Willard O., born October 15, 1846, resides in Nevada; Hiram L., born March 16, 1849, resides in Delta; Adeline A., born May 30, 1851, resides in Fulton County; Eleanor E., born November 15, 1853, resides in Fulton County; Charles Sumner, born November 15, 1857, resides in Fulton County; Julia Mentie, born April 6, 1862, resides in Fulton County. Willard and Amy (Sprague) Trowbridge, parents of the subject of this sketch, were born, the former in Connecticut, February 1, 1795, the latter in Rhode Island, June 4, 1795; she died in New York in 1821. Mr. Trowbridge, Sr., settled with his family in Fulton County in 1834. Jonathan and Abigail (Harrison) Hampton were born, the former in Berks County, Pennsylvania,

FARM AND RESIDENCE OF PETER POWERS ESQ., CHESTERFIELD T^p, FULTON COUNTY, OHIO.

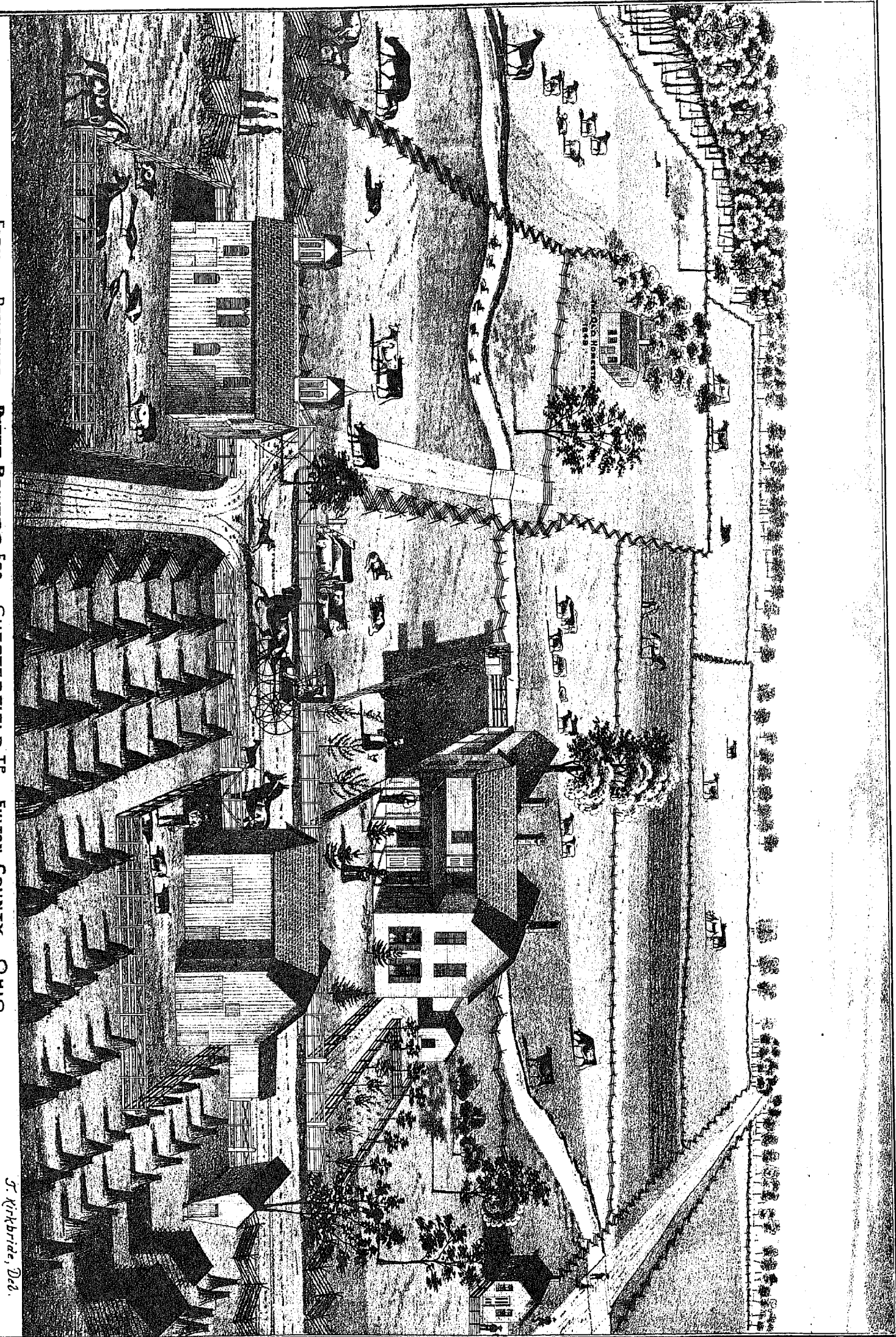

J. Kirkbride, Del.

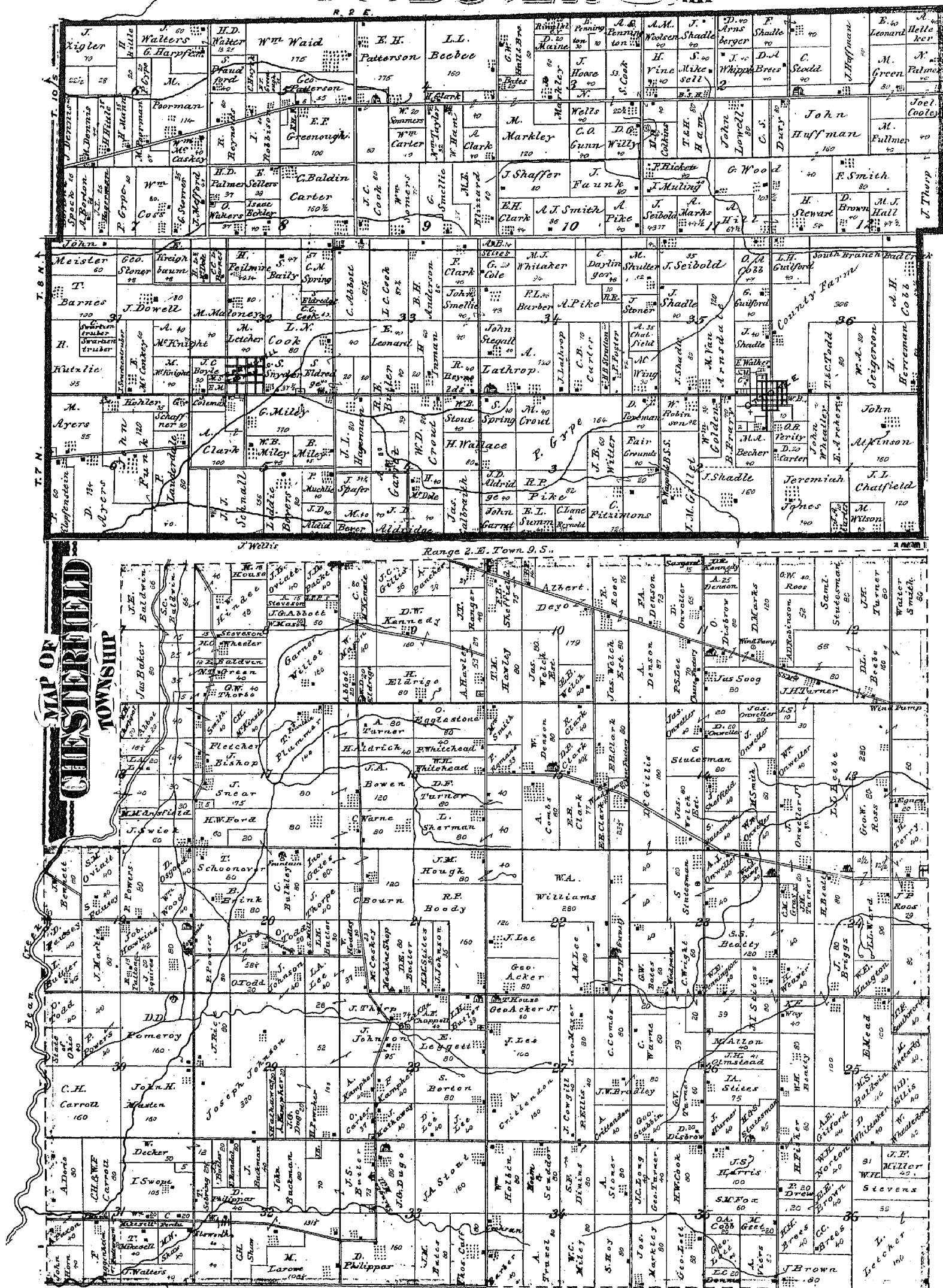

March 4, 1793, the latter in Rockingham County, Virginia, August 12, 1800. The former settled in Ohio in 1816, and died at his residence in Fulton County, July 15, 1857; the latter, with her parents, removed to Fairfield County, Ohio, in 1803, and thence to Fulton in 1835, where she died, March 17, 1869. Wilford O. and Martin H. Trowbridge enlisted in the Union army upon the first call for volunteers, and served until peace was declared, without accident. Mr. Trowbridge has filled a number of township and district offices with honor to himself. Post-office, Delta. Business, merchant, lot 65.

ROBERT H. WRIGHT was born in Bath, Summit County, Ohio, August 9, 1846. He was married October 2, 1872, to Augusta Tiney, daughter of Elecia and Charles Tiney, who was born in Fulton County, April 6, 1848. They have one daughter, Lizzie Maud, born in York Township, July 9, 1874. George Wright, the father of the subject of this sketch, was born in England, November 1, 1802. His wife, Ann (Harrison) Wright, was also born in England, July 12, 1811. They were married in Wyoming County, Ohio, July 7, 1833. Their children are: Thomas W. C., born April 22, 1834; Robert H. (1), born January 5, 1835, died January 28, 1837; William W., born December 28, 1837, died February 20, 1838; John W., born December 5, 1838; Charles R., born September 9, 1841; Mary A., born February 26, 1844, died June 6, 1845; Robert H. (2) born August 9, 1846, and Martha A., born August 26, 1851. This was a family by his second wife, Mr. Wright's first wife was Frances Jones, born in North Wales, November 1, 1809. She had one son, George, born April 1, 1817 (deceased). Thomas Wright enlisted in the 38th Regiment O. V. I. in the war of 1861-5, was commissioned second lieutenant. After ten months' service he was taken sick and resigned. Post-office, Wauseon. Business, farmer, section 18.

ALANSON BRADLEY and his wife, Mary (Hubbard) Bradley, were born in Connecticut, April 12, 1802, and April 25, 1804. They were married in Oswego County, New York. They had a family of ten children: Edwin G., born December 28, 1828, died November 10, 1872; Selina M., born August 21, 1830; Almon E., born January 2, 1832; Jane E., born February 25, 1834, died September 22, 1846; Enos A., born February 28, 1836; Cyrus G., born January 24, 1838; James H., born February 12, 1840, died December 18, 1874; Martha, born January 8, 1843, died June 24, 1866; Frederick A., born May 21, 1845, and Mary E., born June 17, 1847. Enos enlisted in the 84th Regiment O. V. I. in the war of 1861-5, served three months, and re-enlisted in the 10th Ohio Cavalry, and served until the close of the war. He was married February 6, 1873, to Martha Haubell, daughter of Peter and Emily (Trowbridge) Haubell. James Bradley enlisted in the 84th Regiment O. V. I. He was taken sick and discharged on account of disability. Mr. Bradley has filled the several offices of school director, treasurer, assessor, and land appraiser. Post-office, Wauseon. Business, farmer, section 29.

CORNELIUS TROWBRIDGE, son of Willard and Amy Trowbridge, was born in Lewis County, New York, February 20, 1828. He was married in Fulton County, Ohio, December 30, 1849, to Celina M. Bradley, who was born in Oswego County, New York, August 21, 1830. They had two sons and one daughter: Orlando J., born December 26, 1850; Alfred E., born January 10, 1854; Martha A., born May 7, 1857, died September 27, 1868. Mrs. Trowbridge is a daughter of Alanson and Mary Bradley. Mr. Trowbridge enlisted in the 38th Regiment O. V. I. in the war of 1861-5. He was wounded at the battle of Jonesborough, which threw him into the hospital, where he was sick a long time. After his recovery, he was appointed ward-master of the hospital, in which capacity he served until close of the war. Post-office, Delta. Business, farmer and stock raiser.

ORLANDO J. TROWBRIDGE, son of Cornelius and Celina Trowbridge, was born in York Township, Fulton County, Ohio, December 26, 1850. He was married February 1, 1874, to Martha A. Pease, born in the same county, October 7, 1851. They have one son, Lawrence V., born June 27, 1875. Ancestral and Enfield Pease, parents of Mrs. Trowbridge, were born in New York, the latter in England. She has three brothers and two sisters: Charles J., James A., Julia A., Edwin J., and Minnie A. Post-office, Delta. Business, farmer, section 15.

ALMON E. BRADLEY, son of Alanson and Mary Bradley, was born in New York, January 2, 1832. He was married in Fulton County, Ohio, November 23, 1864, to Sarah F. (Eastman) James, born in Lucas County, Ohio, June 22, 1838. They have one son and one daughter: Henry A., born August 5, 1866, and Cornelia A., born April 19, 1868. Mrs. Bradley was the widow of Peter James, by whom she had two children: Louis E., born December 5, 1837, and Lawrence D., born December 3, 1856, died January 21, 1857. Her parents, Guy and Sarah (Dyer) Eastman, were born August 15, 1804, and January 28, 1806. Mr. A. Bradley settled with his parents in Fulton County in 1844, and in 1844 purchased eighty acres of wild timber land of D. W. Deshler for \$500; the nearest road was a mile distant from his place, and ditches were unknown. In 1849 Mr. Bradley took a pleasure trip to California, was gone three years, about eighteen months of which he was in the mining-district. He has been school director a number of years and supervisor. Post-office, Wauseon. Business, lumber merchant and farmer, section 24.

ELMER DRUM, son of Charles and Mary Drum, of New York, was born in Cayuga County, New York, in 1853. He was married in Michigan in 1875, to Lucy, daughter of William and Caroline Dean, the former of Canada, the latter of England. Mr. Drum was born in Canada in 1857. Mr. D. settled in Delta in 1875. Post-office, Delta. Business, grocer and restaurateur.

STEBBINS RUSSELL STEBBINS, son of Amasa and Sarah (Russell) Stebbins, of Middlesex County, Connecticut, both of whom were born in 1780, and died in Cuyahoga County, Ohio, was born in Connecticut, March 30, 1808. He was married in Willoughby Township, Lake County, Ohio, January 27, 1840, to Sarah Abbott, who was born in Windsor County, Vermont, December 19, 1822. Their children are: Augusta S., born January 27, 1841; Henry B., born April 4, 1842, died August 26, 1843; George L., born January 26, 1847, died August 1, 1847; Martha J., born December 7, 1851; Willie A., born May 20, 1853, died November 26, 1853; Minnie E., born April 1, 1864, died July 11, 1864. Nathan and Sophia (Gilbert) Abbott were the parents of Mrs. R., the former was born in Vermont, July 21, 1798, and died in Cuyahoga County, Ohio, June 15, 1838; the latter was born in Connecticut in 1782, and died in Newark, Ohio, August 5, 1838. Mr. Stebbins has been supervisor, township trustee, and school director, for many years, also justice of the peace one term. He settled in Fulton County in 1844. Post-office, Wauseon. Business, farmer.

HERMAN MILLER and his wife, Mary M. Holcomb, were born in Medina County, Ohio, November 9, 1843, and July 18, 1844. They were married in Lorain County, Ohio, February 8, 1868, and have two children: Evelyn Lenora, born July 23, 1871; and Courtland A. Knapp, born December 18, 1872. Silas and Lydia (Branch) Miller, parents of the above, were born, the former in Massachusetts, the latter in New York. Jonathan and Julia A. (Skinner) Holcomb were born, the former in Connecticut, the latter in New York. They are parents of Mrs. M. Herman Miller enlisted and served three years in the war of the rebellion. He belonged to the 5th United States Artillery. He received an honorable discharge. S. F. Miller, brother of the above, enlisted in the 124th Regiment O. V. I., served ten months and was taken sick and died at the hospital in Nashville, Tennessee. Orson A. Knapp, enlisted and served in the three months' service, re-enlisted in the 1st Ohio Light Artillery, served eight months when he was taken with typhoid fever, and after a lingering illness died August 6, 1864. Orson A. Knapp was the first husband of Mrs. Miller, to whom she was married in Lorain County, April 15, 1861. Mr. Miller settled in Fulton County in 1863. Post-office, Delta. Business, farmer, section 25.

DANIEL MOORE TREMAIN and his wife Catharine (Markel) Tremain, were born in York Township, Fulton County, January 20, 1840, and September 10, 1845. They have two children, Arthur L. and Ruth A., born August 13, 1868, and May 11, 1872. Gardner and Elizabeth A. (Miller) Tremain, parents of Daniel, were born, the former in Cayuga County, New York, April 15, 1813, the latter in Dutchess County, New York, March 8, 1814. They were married October 14, 1834, and removed to Fulton County, Ohio, in 1836. They

had eight children: John J., who died January 27, 1864, at the age of twenty-seven; Daniel M., Phoebe E., who died in 1872; Benjamin (deceased), Abraham and Martha, Arthur and Benjamin. William and Ruth A. (Williams) Markel, parents of Mrs. T., were natives of Pennsylvania. In their youth they removed with their parents to Pickaway County, Ohio, where they were married December 14, 1844, after which they removed to Fulton County, where Mr. M. traded horses and wagon for eighty acres of land, and with a capital of six dollars commenced life. They had eight children: Catharine, Susan, Rebecca, Elias (deceased), Joseph, Emma, Wesley W. and Mary I. John J. Tremain enlisted in the Union army August 9, 1862, Company H, 100th Regiment, O. V. I. He was taken sick and died with the measles. Daniel Tremain enlisted in September, 1861, Company K, 38th Regiment O. V. I. He re-enlisted as a veteran, and served until the close of the war, when he was honorably discharged July 12, 1865. Post-office, Delta. Business, farmer, sections 25 and 36.

FRANKLIN MURRAY, son of John and Mary (Huffneller) Murray, of Pennsylvania, was born in Seneca County, Pennsylvania, August 26, 1824. He was married in Seneca County, Ohio, June 13, 1850, to Sarah H., daughter of Micah and Elizabeth H. Chamberlin, of Vermont, who was born in Erie County, October 11, 1823. Their children are: Martha L., born August 5, 1851; George F., born February 3, 1856; Eva, born December 12, 1853, died March 22, 1855; Mary J., born July 7, 1857; James M., born April 24, 1857; Sarah E., born June 9, 1865. Mr. M. has filled the office of supervisor of Fulton and Seneca Counties. He settled in Fulton County in 1870. Post-office, Delta. Business, farmer, section 36.

EZRA JUDSON SMITH was born in Crawford County, Ohio, December 22, 1843. He was married in Fulton County, Ohio, August 20, 1869, to Lydia Anspach, who was born in Perry County, Ohio, July 1, 1850. Their children are: Charles Waldo, born July 28, 1870; Edwin, born October 31, 1872; Kate Lenora, born July 7, 1873; Elijah and Eliza (McCollister) Smith, parents of Ezra Smith, were born, the former in New York, December 17, 1809, and the latter in Seneca County, Ohio. They removed to Fulton County in 1849. Adam and Belinda Miller (Anspach), parents of Mrs. Smith, were born in Perry County. The former belonged to the Union army in the war of the rebellion. A. died in Perry County in 1867. Mr. A. settled in Fulton County in 1867. Mr. Smith has been supervisor four terms, and constable one term. He settled in Fulton County in 1847. Post-office, Delta. Business, farmer, section 26.

JOHN E. HAYWARD, son of Bijah and Rachel (Elwood) Hayward, of Massachusetts, was born in Seneca County, New York, May 24, 1816. He was married in Lorain County, Ohio, March 24, 1847, to Temperance Farr, who was born in Seneca County, Ohio, and into Fulton County. He was one of the delegates to the convention to fix the boundary line of the county. Mr. Gunn has been for many years postmaster of Delta. He has filled the office of assessor two years, justice of the peace six years, and county commissioner nine years. Alfred B. Gunn was first married to Emeline Shaw, at Waterville, in 1840. She was a daughter of James and Lovina (Hiskins) Shaw, of Massachusetts, and was born November 21, 1817. She left two sons, Eugene N., and Forest L.; the former resides in Kansas, the latter in Missouri. His second marriage took place in 1866, to Mrs. Jane D. Scarr, born in Bangor, Maine, June 8, 1835. She is a daughter of David and Ann (Reed) Kempton, of Maine. They have three sons: Willard A., Ashley G., and Al. Burns. Post-office, Delta. Business, farmer, section 12.

ELIJAH L. HAMLIN, son of Ezzini and Louisa (Dimory) Hamlin, the former of Virginia, the latter of North Carolina, was born in Stark County, Ohio, April 3, 1817. He was married in Toledo, July 26, 1872, to Sarah E. Gaddy, born in Virginia, December 25, 1834. They have two children: Arthur H., born February 8, 1874, died September 11, 1874; Deborah L., born June 1, 1875, died October 1, 1875. Mr. Hamlin is of a family of thirteen children, five boys and eight girls. Elijah L. enlisted in the 9th Regiment, Heavy Artillery, in the war of the rebellion, served one year, and was transferred to the 95th United States Infantry, in which he served one year, and was honorably discharged. William E. Hamlin belonged to the 17th United States Infantry, served seven months, and was discharged on account of disability. Mr. H. settled in Fulton County in 1874. Post-office, Delta. Business, Hamlin, lot 52.

GEORGE W. ELWELL was born in New York in 1832. He was married in Marlinton, in 1852. Mrs. Lydia Elwell was born in New York in 1838. They have four sons: Charles, Fred, Willie, and Delbert. Mr. Elwell settled in Fulton County in 1861. Post-office, Delta. Business, blacksmith and wagon maker.

REPHANAH NEVILLE was one of a family of six boys: Levi, Isaac, Samuel, Ira, Rephanah, and Enos. Sons of Mary and John T. Neville, of Beaver County, Pennsylvania, where their boys were all born. The subject of this sketch was born January 30, 1847. He has been twice married, his first wife, Eliza Jane Neville, gave birth to two children: Mary Luella, born March 2, 1867; William R., born April 10, 1869. His second wife was Emma Hook, daughter of Margaret and Philip Hook. Both wives were born in Lawrence County, Pennsylvania. He settled in Fulton County in 1875. His brothers were all in the Union army, the sum of their service amounting to seventeen years and three months. Ira enlisted in 1861, re-enlisted in Company F, 191st Pennsylvania V. I., in 1864. He was wounded once in the leg, once in the head, and once in the hand. He was taken prisoner twice and held at the close of the war. Levi enlisted in 1861, re-enlisted as second lieutenant of a company in the 123rd Regiment, Pennsylvania V. I., 23rd A. C. He was wounded once in the right hand. Jason Neville was a veteran in the same regiment as his brother Ira. He received only a flesh wound in the left arm; resides in Columbiana County, Ohio. Lemuel N. enlisted in 1862, in the 140th Regiment, P. V. I., served eighteen months, when he was wounded in the left arm, which had to be amputated. Rephanah Neville enlisted in the Union army in 1862, when but fourteen years of age. He belonged to the 95th Regiment, O. V. I., took part in the battles of Nashville, Chattanooga, Lookout Mountain, Missionary Ridge, and others. He was slightly wounded in the hip, leg, ear, and had one finger shot off. Enoch, the youngest brother, served in the army nine months. Post-office, Delta. Business, barber and grocer.

JACOB B. FASHBAUGH was born in Tuscarawas County, Ohio, June 5, 1834. He was a son of John and Elizabeth Fashbaugh. The former died July 14, 1850, the latter March 13, 1872. He has been twice married. His first wife, Charley A. (Cole) Fashbaugh, was born March 17, 1833, died June 7, 1864. Their children are: Matilda J., born February 9, 1854; Francis M., born September 29, 1856; Arlous W., born June 3, 1858; Clara Bell, born September 11, 1860; John H., born January 30, 1863. The parents of Mrs. Fashbaugh, William Baidorf and Sarah M. Cole, were born, the former July 27, 1819, the latter in 1822. Mr. F. enlisted in 1864, in the 1st Regiment, O. N. G., Company C. He was appointed eighth corporal, and was afterwards transferred to the 130th Regiment, O. N. G., and received a commission, first of second lieutenant, and then of first lieutenant. While engaged in a skirmish August 4, 1864, before Petersburg, he was sunstruck and disabled from further duty. Mr. Fashbaugh settled in Fulton County in 1844. Post-office, Delta. Business, farmer and carpenter, section 15.

REASON B. MCCLAREN was born in York Township, Fulton County, August 17, 1847. He was married at Wauseon, Ohio, November 3, 1870, to Martha A. Wright, who was born in Summit County, August 26, 1857. They had three children, all of whom are deceased: Lorin, born July 11, 1871, died July 25, 1871; Willie, born October 17, 1872, died November 10, 1872; Lizzie, born March 15, 1875, died March 20, 1875. Robert and Catharine (Jones) McClaren, parents of Reason B. McClaren, were born, the former in Maryland, January 28, 1809, and the latter in Pennsylvania, February 2, 1807. They settled in Fulton County, February 6, 1836. George and Ann Wright, parents of Mrs. McClaren, were born in England, the former November 1, 1802, the latter July 12, 1811. They came to America in 1830, and 1836. Mr. McClaren settled in Fulton County in 1817. Post-office, Wauseon. Business, farmer, section 7.

SYLVESTER PARKER BISHOP, son of Zebina and Pluma J. (Mirick) Bishop, of Canada, was born in Licking County, Ohio, December 3, 1839. He was married in Bryan, February 1, 1866, to Florence R. Dobbs, daughter of Joshua and Matilda (Ekey) Dobbs, of Ohio, who was born in Bryan, Ohio, October 2, 1846. Their children are: Daisy C., born January 24, 1865, died February 25, 1869; Florence E., born February 12, 1871; Opal Eugenia, born July 8, 1872. Mr. Parker graduated in medicine, March 1, 1895, at the "Bellevue Hospital Medical College," New York City. He is a member of the Fulton County, Ohio State, and American Medical Associations, of which he has been vice president, treasurer, president and secretary. Dr. Bishop settled in Fulton County, in 1864. Post-office, Delta. Business, physician.

JACOB G. STIRIZ, son of Christian J. and Catharine Stiriz, of Germany, was born on the Neckar, Wurttemberg, January 2, 1815. He was married in February, 1845, to Eliza J. Ruckel, daughter of John and Christina Ruckel, of Germany, who was born October 2, 1809. They have two children: Christina, and Gottlieb, the former resides in Pettusville, Ohio, and was born March 11, 1836, the latter was born in Wurttemberg, April 20, 1840. Mr. Stiriz came to America in 1852, landing in New York, April 2, after a voyage of forty-nine days. He settled in Fulton County, in 1856. Post-office, Delta. Gottlieb Stiriz, Jr., Business, farmer and teacher, section 26.

GEORGE W. TABER, son of Philip and Jennette Taber, was born in Cayuga County, New York, July 13, 1830. His wife, Mary E. Taber, daughter of Peter and Althea E. Wise, was born in Fulton County, Ohio, February 1, 1841. Their children are: Harry L., Althea J., George I. and Bertha Mary. Post-office, Wauseon. Business, farmer, section 4.

WILLIAM McMASTER, son of James and Julia McMaster, of New York, was born in New York, and married in Beckmanville, same state, to Joann Miller, born in Dutchess County, New York, February 23, 1822. Their family consists of seven children: William L., Amariah, Mary Alice, Augustus, Eugene, Franklin, and Minnie. William L., belonged to the Union army in the war of the Rebellion, Nathan and Elizabeth Miller, parents of Mrs. McMaster, were born May 20, 1879, and October 18, 1791; the former died November 30, 1865, the latter July 5, 1861. Mr. McMaster settled in Fulton County, in 1850. Post-office, Delta. Business, steam saw mill.

WILLIAM L. McMASTER, son of the above, settled in Fulton County, in the year 1850. He was born in New York, and is proprietor of restaurant and livery in Delta, Fulton County, Ohio.

ALFRED B. GUNN, was born in Franklin County, Massachusetts, January 28, 1817. His parents, Willard and Elizabeth (Grant) Gunn, were born in Franklin County, Massachusetts. In company with their parents they moved to Ohio, and settled in the Maumee valley, in the Fall of 1817. Mr. Gunn settled in York Township, in 1844, at that time a part of Henry County, but which was afterwards set off from Henry into Fulton County. He was one of the delegates to the convention to fix the boundary line of the county. Mr. Gunn has been for many years postmaster of Delta. He has filled the office of assessor two years, justice of the peace six years, and county commissioner nine years. Alfred B. Gunn was first married to Emeline Shaw, at Waterville, in 1840. She was a daughter of James and Lovina (Hiskins) Shaw, of Massachusetts, and was born November 21, 1817. She left two sons, Eugene N., and Forest L.; the former resides in Kansas, the latter in Missouri. His second marriage took place in 1866, to Mrs. Jane D. Scarr, born in Bangor, Maine, June 8, 1835. She is a daughter of David and Ann (Reed) Kempton, of Maine. They have three sons: Willard A., Ashley G., and Al. Burns. Post-office, Delta. Business, farmer, section 12.

J. H. PIERMANN, Post-office, Delta. Nativity, Germany. Business, boot and shoe maker. Residence, Delta.

L. H. UPHAM, Post-office, Delta. Nativity, Vermont. Business, attorney at law. Delta, Ohio.

A. M. BATDORF, Post-office, Wauseon. Nativity, Ohio. Business, teacher and farmer. Residence, York Township, section 4.

H. E. WHITNEY, Post-office, Delta. Nativity, Ohio. Business, shoemaker and farmer. Residence, York, section 25.

EDSON MORRIS, Post-office, Delta. Nativity, Ohio. Business, farmer, section 25.

JOHN McCONKIE, Post-office, Delta, Ohio. Nativity, Ohio. Business, teacher. Residence, Delta.

R. N. BAUGHMAN, Surgeon dentist, Delta, Ohio.

CALVIN BIDDLE, son of Samuel and Elizabeth Biddle, of Pennsylvania, was born in Holmes County, Ohio, in 1820. He was married in Indiana, August 9, 1860, to Margaret, daughter of Jacob and Jane Todd, of Pennsylvania, who was born in Beaver County, Pennsylvania, in 1836. Their children are: Tamar E., Emma, Adella, Lizzie, Lucy, Alfred P., and Frank J. Mr. Biddle settled in Fulton County, in 1842. Post-office, Wauseon. Business, dealer in farming implements.

ABNER P. BRAINARD, son of Abigail and Norman Brainard, was born in Genesee County, New York, December 20, 1828. Mrs. Adeline A. Brainard, was born in Lewis County, New York, October 3, 1829. Their children are: Arthur S., Lillie R., Louis N., Laura L., Curtis P., and Nellie J. Mrs. Brainard's parents are, Elisha and Ruth Trowbridge. Mr. Brainard settled in Fulton County, in 1846. Post-office, Delta. Business, brick manufacturer, section 55.

HENRY S. COTTRELL, son of C. H. and L. Cottrell, was born in Lorain County, Ohio, November 17, 1845. Post-office, Delta. Business, laborer.

L. W. TAFT, Post-office, Delta. Nativity, New York. Business, agent Lake Shore and Michigan Southern R.R. Date of settlement in county, 1847.

O. V. CROSBY, Post-office, Delta. Nativity, New York. Business, merchant, and proprietor hotel. Date of settlement in county, 1827.

Rev. JOHN P. DAVIS, Post-office, Delta. Nativity, Wales. Business, M. E. preacher. Settled in Fulton County, in 1874.

Dr. ROBERT MORE, Post-office, Delta. Nativity, Ohio. Business, physician, and farmer. Residence, York Township.

EZRA GEER, Post-office, Delta. Nativity, Vermont. Business, teacher, and merchant. Residence, Delta. Settled in county in 1857.

M. C. CASLER, Post-office, Delta. Nativity, Canada. Business, grocer, and proprietor of restaurant. Settled in Fulton County, in 1856.

T. B. LACE, Post-office, Delta. Nativity, England. Business, proprietor Delta House, Delta, Ohio.

GEORGE SNIDER, Post-office, Wauseon. Nativity, Pennsylvania. Business, farmer. Residence, York Township, section 3.

N. E. BOLLES, Post-office, Delta. Nativity, Ohio. Business, livery, feed and sale stable, Delta, Ohio.

PHILIP W. TABER, Post-office, Delta. Nativity, New York. Business, farmer. Residence, York Township, section 35.

FULTON TOWNSHIP.

JOHN FLICKINGER, son of Jacob and Eve Flickinger, the former of Maryland, the latter of Pennsylvania, was born in Tuscarawas County, Ohio, in 1831. He was married in Fulton County, Ohio, January 22, 1857, to Rebecca L., daughter of John and Rebecca (Salsberry) Viers, of Jefferson County, Ohio, who was born in Fulton County, Ohio, in 1838. Their children are: Arantha B., Laura E., John B., William H., and Daniel B. Mrs. Flickinger had three brothers in the Union army; Lemuel E., a member of Company K, 25th Regiment O. V. I., was killed at Chancellorsville, Virginia, March, 1863; Hooker, Commander. John Viers was captain of Company K, 24th Regiment O. V. I., and E. L. Viers was a member of the 130th Regiment O. V. I. John Flickinger has been justice of the peace twelve years. He settled in Fulton County, in 1855. Post-office, Delta. Business, farming, section 4.

DANIEL W. FASHBAUGH was born in Tuscarawas County, Ohio, in 1829, and married in Michigan, in 1852, to Eliza E.,

daughter of Mathew and Lucena (Dickson) McCaskey. Their children are: Isabella E., Nora A., Florence E., Cora M., and Frank W. John and Elizabeth Angel Fashbaugh, parents of the above, were born, the former in Beaver, the latter in Bedford County, Pennsylvania. They settled in Fulton County, in 1844. Post-office, Delta. Business, farmer, and apianian, section 4.

HON. JOHN FENTON, member of the Ohio Legislature in 1876, and justice of the peace twelve years, was born in Scotland, in 1825. His wife, Margaret, daughter of John and Mary (Fronts) Muir, of Scotland, was also born in Scotland, in 1828. They were married in Wood County, Ohio, in 1847. Their children are: Mary, John M., Robert, Janet, George, Samuel, Frances, and Frank. Mr. Fenton's parents, John and Elizabeth McGowan, were from Ireland, and reside in Wood County. Post-office, Al. Business, farmer, and representative, section 3.

WILLIAM BATDORFF, settled in Fulton County, in 1841. He was born in Pennsylvania, in 1819, married in Wayne County, Ohio, in 1850, to Sarah, daughter of Henry and Hannah Cole, of New Jersey, who was born in that state in 1822. Their family consists of six children: Jane Sheffield, residing in Nebraska; Maria, Eli, Ann, James, and William, in Fulton County. Post-office, Delta. Business, farmer and carpenter, section 4.

ROBERT WATKINS was born in Stark County, in 1810, and married in Wayne County, Ohio, in 1834, to Rebecca, daughter of Peter and Mary Zimmerman, who was born in Pennsylvania, in 1810. They have three daughters: Mary, Isabelle and Rachel J. Mr. Watkins is a son of Robert and Mary (Newhouse) Watkins, the former of Delaware, and the latter of Pennsylvania. He settled in Fulton County in 1834, and cleared the farm on which he now lives. Post-office, Delta. Business, farmer, section 3.

JACOB B. MILLER was one of a family of six children: Daniel, Esther, John, Sarah, Samuel and Jacob, sons and daughters of Christopher and Elizabeth Miller, of Pennsylvania, who settled in Fulton County in 1846. He was born in Pennsylvania, December 16, 1828, settled in Fulton County in 1849, and was married in Fulton Township in 1854, to Sarah Watkins, who was born in Wayne County, Ohio, April 25, 1835. Their children are: John P., (deceased); Levi B., born April 10, 1858, died February 12, 1859; Ida O., born Mar. 30, 1861; Ardilla J., born July 30, 1865; Cora B., born December 24, 1869; Nora D., born December 24, 1869. Mrs. Miller is a daughter of John and Margaret Watkins, the former of Ohio, the latter of Pennsylvania. They had eight children: Christopher M., Richard M., Liza Maria, John Wesley, Mary Ann, Margaret J., Clara A., and Elizabeth. Mr. Miller had two brothers, George and Samuel, in the war of 1861-5. George died in the army. Post-office, Swanton. Business, farming, section 3.

MINNIE SPAULDING, widow of the late Dexter Spaulding, who was born in Ohio, September 11, 1816, and died May 3, 1874, born in Ohio, May 6, 1815. They were married in Fulton County, Ohio, in 1869. Mr. Spaulding left one son, John A. Africa and Harriet Spaulding, parents of Dexter Spaulding, were natives of Maine, and settled in Fulton County in 1835. Mrs. Spaulding's parents, John and Angelina (Van Pelt) Cowles, were born, the former on the Isle of Man, the latter in New York, and settled in Fulton County in 1859. Mr. Cowles was in the Union army in the war of the rebellion. Post-office, Swanton. Section 2.

JOHN JACOB HOEPFINGER, son of George and Catharine Hoepfinger, of Baden, Germany, was of a family of eight children: Christopher, Susanna, Elizabeth, Christina, Catharine, George, Lena and John. His parents removed to Tuscarawas County, Ohio, in 1845. He was born in Baden, Germany, December 12, 1816, and married in Tuscarawas County, Ohio, in 1845, to Margaret, daughter of John and Bepha M. Koot, all of Baden, Germany, where Mrs. Hoepfinger was born, January 20, 1825. Their children are: Elizabeth, Catharine, Christopher, Jacob, John, George, William, Wilhelm, Frederick, Albert, and Eva Margaret. Mr. Hoepfinger belonged to Company B., 67th Regiment, O. V. I., for two years, during the war of the rebellion. He was slightly wounded in the left arm while settled in Fulton County in 1854. Post-office, Swanton. Business, carpenter, section 2.

ISAACS BERRY, son of Daniel and Mary Berry, of New Jersey, was born in Little Ferry, New York, in 1830, and removed with his parents to Fulton County, Ohio, in 1856. He was married in Michigan, in 1872, to Almada H., daughter of Lawrence and Polly Blake, of New York, who was born in Lorain County, Ohio, in 1836. The children of Mr. Berry are: Leonard, Nancy A., Walter S., Mary L., James H., Ida M., Isaac A., and Hatie E. Mr. Berry has been twice married. His first wife was Armida Frost, who died in 1871. Her parents were Linus and Lucinda (Devine) Frost, both natives of New York. Post-office, Al. Business, farmer and butcher, section 11.

HORATIO WITT was born in Dayton, Montgomery County, Ohio, November 6, 1824. His wife, daughter of William C. and Christina (Gunn) Griffin, of New York, was born in Lucas County, Ohio, February 23, 1834. Mr. Witt settled in Fulton County in 1844, and was married in 1858, at Wauson. They have one daughter, May Belle. In 1852 Mr. Witt went to California, rounded Cape Horn and visited Brazil and Chili. He was wrecked on the home-bound trip. John Witt, father of the subject of this sketch, embarked from Hamburg, Germany, with his parents and a large company of connections, for the United States. The relatives were separated, embarking on two vessels, both bound for Philadelphia, which were separated in a storm at sea, one landing at Philadelphia, the other at Charleston, South Carolina. Two brothers and their families were all landed in Philadelphia. The grandfather of the subject of this sketch was one of these. He and his wife died soon after landing, with yellow fever, leaving two sons, Frederick and John, the latter being five years old and the former four. These children were taken to the "Big Valley," Chester County, Pennsylvania, and bound out. Thus their father's property was squandered, and they entirely severed from all knowledge of their relatives. John Witt married Anna Keller, of Lancaster County, Pennsylvania, and settled with his family in Fulton County in 1844. Horatio Witt belonged to the 130th Regiment, O. V. I., six months, in the war of the rebellion. Post-office, Swanton. Business, farmer, section 4.

ALPHEUS CASS, son of Joel and Christina (Tomplins) Cass, of New York, was born in 1813 in Ontario County, New York. He removed to Fulton County, Ohio, in 1836. He was married the first time in the same county, October 26, 1845, to Matilda Porter. Their children are: George W., born February 22, 1848, died June 11, 1848; Celia M., born November 5, 1849; Clarissa, born June 7, 1852; Oliver, born September 7, 1856, died September 11, 1857; Sarah A., born April 5, 1860, died September 5, 1862. Mrs. Matilda Cass died September 5, 1862. Mr. Cass was married a second time to Catharine Kitchen, in 1864. They have one son, Ibert A., born in 1867. Mrs. Cass had a daughter, Mary Kitchen. Mrs. Cass was a daughter of John and Sarah Powell. Post-office, Swanton. Business, farmer, section 1.

NEWTON CURTIS, son of George and Almira (Hosie) Curtis, the former of New Hampshire, the latter of Rhode Island, who settled in Fulton County in 1836, was born in Orleans County, New York, August 31, 1831. He was married in Swan Creek Township, Fulton County, in 1856, to Abbie A., daughter of James and Della (Slansel) Showers, of New York, who was born in Oswego County, New York, October 10, 1837. They have six children: George S., Ida D., Hatie L., Frank J., Ellsworth C., and Orrie W. Mr. Curtis settled in Fulton County in 1859. Post-office, Swanton. Business, farmer and brick-maker, section 2.

FREDRICK BOWERS, son of Jacob and Maria Bowers, of Germany, was born in 1828, in Germ. His wife, Wilmina (Smith) Bowers, was also born in Germany, in 1823. They were married in Fulton County in 1852, and have children as follows: Charles A., Godfrey and Fred. Godfrey and Margaret Smith, parents of Mrs. Bowers, were natives of Germany, and settled in Fulton County in 1850. Mr. Bowers settled in Fulton County in 1852. Post-office, Swanton. Business, farmer, section 2.

SAMUEL M. SAEGER was born in Lehigh County, Pennsylvania, December 24, 1828. He is a son of Samuel and Barbara (Mosser)

Saeager, of Pennsylvania. The former died when his son was but three years old. Mr. Saeager was married in Fulton County, Ohio, in 1857, to Sarah Nobbs, daughter of John and Jane (Mason) Nobbs, of England. She was born in Oneida County, New York, October 4, 1832. Their children are: Tilman, Sarah J., Daniel H., Ida M., Lovina, Rosetta, Mary and Martha A. Mr. Saeager settled in Fulton County in 1849. Post-office, Delta. Business, farming, section 6.

F. F. KENKON settled in the woods of Fulton County in 1856, and by patience and industry, together with good management, has now one of the nicest places in the county. He was born in Erie County, Pennsylvania, March 26, 1826; was one of a family of thirteen children, six boys and seven girls: H. H., F. T., C. B., Albert and Samuel, Elizabeth, Amy, Sarah, Lucy, Cordelia, Mary, and Susan, sons and daughters of Henry and Betsey (Brown) Kenyon, who was a very prominent Baptist minister, and received a salary of \$1,000 per year, the latter of New York. Mr. Kenyon was married in Milan, Erie County, in 1847, to Sarah A., daughter of Laban and Barbara Lowry, of Pennsylvania, who was born in Northampton County, Pennsylvania, December 14, 1825. They have five children: Charles M., Catherine E., James B., Ruth E., and Annette A. Mrs. Kenyon's brothers and sisters are: Nathan, Laban, Sarah, Polly, Phoebe, Barbara, Esther and Jennie. Post-office, Delta. Business, farmer, section 6.

DAVID BORN, son of Jacob and Christina Born, the former of Maryland, the latter of Pennsylvania, was born in Berks County, Pennsylvania, in 1815, and married in Tuscarawas County, Ohio, in 1845, to Margaret, daughter of John and Mary (Gimther) Kline, of Pennsylvania, who was born in Ohio in 1813. Their children are: Christina Minnich, who resides in Tuscarawas County, Ohio; Minnie Boucher, also resides in Tuscarawas County, Ohio; David F., Hannah J., James J., all residing at home; and Jacob S. and Ellen C. deceased. Albert Born, son of David Born, was a member of Company A, 67th Regiment O. V. I., in the war of 1861-5. He died at the general hospital, Charleston. W. H. Cogen, son of Mrs. Born, was a member of Company B, 67th Regiment, O. V. I. He was wounded at the battle of Fort Bottom, and died at Fort Monroe. Mrs. Born's children by her first husband are: John Cogen, W. H. Cogen, Mary Parish and Julia A. Watkins. Mr. Born settled in Fulton County in 1853. Post-office, Delta. Business, farmer and mechanic, section 4.

ESOM L. VIERS was born in Fulton County in 1845, and married in Henry County in 1866, to Edith F., daughter of Adam and Mary (Barnhart) Stout, both of Ohio. Mrs. Stout was born in Henry County in 1847. The couple were married in Henry County, Ohio, in 1866. They have three children: Lemuel E., Ray W., and Dilla B. John and Rebecca (Salisbury) Viers, the former of Jefferson County, Ohio, the latter of Cumberland County, Pennsylvania, parents of the subject of this sketch, settled in Fulton County in 1834. They were among the first settlers in the county. Mr. J. Viers died July 2, 1873. Mrs. Viers resides on the old homestead. Esom L. Viers belonged to Company C, 130th Regiment, O. V. I., five months, during the war of 1861-5. He had four brothers in the Union army. Lemuel E. belonged to Company K, 25th Regiment, O. V. I. He was wounded at Chancellorsville, and died at Brooks' Station, Virginia. Post-office, Delta. Business, physician and surgeon, section 4.

ELISHA YEAMANS, son of Elisha and Abigail (Cross) Yeamans, of Massachusetts, was born in Franklin County, Massachusetts, in 1795, and settled in Fulton County, Ohio, in 1844. His wife, daughter of John and Nancy (Jenkins) Davis, of New Jersey, who was born in Armstrong County, Pennsylvania, in 1809. Their family consisted of six children: Gonzalva J., Larancy B., M. Louisa, Martha E., John L. and Ursula. John L. Yeamans belonged to Company A, 67th Regiment, O. V. I., in the war of 1861-5. Mr. Elisha Yeaman's father was in the war of 1812. J. L. Yeamans, post-office, Al. Business, farmer, teacher and pump manufacturer, section 9.

AMMI RICHARDS, son of Elisha and Lucy (Hays) Richards, of Massachusetts, was born in Litchfield, Connecticut, in 1829, and married in Norfolk, Connecticut, in 1850, to Percia Pease, who was born in Berkshire County, Massachusetts, in 1803. They have a family of six children: Clarissa Lacey, who resides in Paulding County, Ohio; Helen Taylor, who resides in Green County, Iowa; Henry O., who resides in Fulton County, Ohio; Franklin, who resides in New York; Harriam, all residing in Fulton County. Henry and Franklin were in the Union army, in the war of 1861-5. Oliver and Ruth (Hubbard) Pease, parents of Mrs. Richards, were natives of Massachusetts. Mr. Richards was one of the first settlers of Fulton County. He moved into the woods on his present farm in 1835. He has filled the offices of township treasurer and trustee. Post-office, Al. Business, farmer, section 9.

J. E. KENNEDY settled in Fulton County, Ohio, in 1848. He was born in Livingston County, Michigan, in 1824. In the war of the rebellion he belonged to Company K, 11th Regiment O. V. I., seven months. Company H, 130th Regiment O. V. I., four months and twenty days; Company A, 30th Regiment M. V. I., six months. He was honorably discharged after Richmond surrendered. Post-office, Al. Business, grocery and saloon.

BENJAMIN WILBER, son of Bradford and Susan (Butterfield) Wilber, of New York, was born in Cuyahoga County, Ohio, in 1822. He settled in Fulton County in 1846; has cleared his own farm, and lives well and enjoys life. He has a brother, Henry Wilber, in the Union army, in the war of 1861-5. Post-office, Delta. Business, farmer, section 6.

JAMES E. FAUBLE and his wife, Louise (Cameron) Fauble, were born in Fulton County, Ohio, in 1853 and 1854. They were married in the same county in 1874. Isaac and Rachel (Watkins) Fauble, parents of the above, were born in Wayne County, Ohio, and settled in Fulton County in 1841. Mrs. Fauble's father's name was John Cameron. Mr. Fauble settled in Fulton County in 1855. Post-office, Delta. Business, farmer, section 31.

HENRY R. GRANDY and wife, Elizabeth (Cameron) Grandy, were born in New York, the former in Franklin County, September 9, 1832, the latter June 14, 1840. They were married in Fulton County, Ohio, in 1860. They have one son and one daughter: Fred, born August 29, 1861; Ida, born June 8, 1863. M. B. and Anna (Leggett) Grandy, parents of the subject of this sketch, were born, the former in New York, the latter in Vermont, and settled in Fulton County in 1838, on the present homestead on which Mr. Grandy cut the first tree. Daniel and Rebecca (Bennett) Cameron, parents of Mrs. Grandy were natives of New York. J. A. Grandy belonged to the 130th Regiment O. V. I., in the war of 1861-5; Moses D. to the 125th O. V. I. He was killed at Grahamsville, South Carolina, and was buried on the battlefield in the winter of 1864. Joseph Cameron, brother of Mrs. Grandy, belonged to the 67th Regiment O. V. I. He died in Cumberland, Maryland, in hospital, March 22, 1861. Post-office, Delta. Business, farmer, section 31.

ALDRICE BELKNAP, son of Thomas and Anna (Hawkins) Belknop, of Rhode Island, was born in Vermont in 1808. His wife, Asenath Belknop, daughter of Thaddeus and Dorcas (Dunk) Monger, of Connecticut, was born in Richfield, Connecticut, in 1812. They were married in New York in 1829. They have five children: Henry and James, living at home; Alvira Beaman, who lives in Iowa; Louisa Kale, who resides in Byron, and Fanny Koder, residing in Michigan. Henry B. was a member of Company B, 130th Regiment O. V. I., two years, and Company B, 100th O. V. I. Mr. Belknop settled in Fulton County in 1864. Post-office, Al. Business, farmer and cooper, section 7.

DAVID SCHUYLER HALL and his wife, Lydia (Keene) Hall, were born in Ohio, the former in Seneca County, February 28, 1836, the latter in Wayne County, January 22, 1839. They were married in Lodi, Seneca County, Ohio, in 1857. Their children are: Frances Estelle, Stephen D., Jessie, Mary, deceased, March 9, 1871, aged four years, eleven months and twenty-four days, Lewis K., and Barton. Reuben S. and Almira (Wheaton) Hall, parents of the subject of this sketch, were born in New Jersey, the latter in Pennsylvania. They settled in Fulton County in 1864. Jacob and Mary Keene, parents of Mrs. Hall, were natives of Pennsylvania, and settled in Fulton County in 1875. Mr. Hall settled in Fulton County in 1864, has been township clerk, and was a member of Company D, 123d Regiment O. V. I., ten months. Post-office, Al. Business, farmer and carpenter, section 9.

SAMUEL STOUT, son of Samuel and Susannah (Helbert) Stout, of Berks County, Pennsylvania, was born in Berks County, Pennsylvania, November 20, 1821. He was married in Ashland County, Ohio, in 1858, to Elizabeth, daughter of Joseph and Lydia Harvust, of Lancaster, Pennsylvania, who was born in Ashland County, June 4, 1826. The family of this couple are: Frances A., C. P., W. P., George, Susannah, Florie Lewis H., and Nora A. Mr. Stout settled in Fulton County in 1847. He has filled the office of trustee, and was a member of the Union army in the war of the rebellion. Post-office, Al. Business, farmer, boot and shoemaker, section 4.

MALCHOIR ROBASSER was born in Switzerland in 1832. His wife, Louisa Robasser, was born in Baden, Germany, in 1831. They were married in 1856, in New York. They have three children: Charles, Elizabeth, and John. Jacob and Barbara (Wolf) Robasser, parents of the subject of this sketch, were natives of Switzerland. Frederick and Caroline (Bohler) Solle, parents of Mrs. Robasser, were born in Baden. Malchoir Robasser belonged to Company H, 130th Regiment O. V. I., in the war of the rebellion. He settled in Fulton County in 1863. Post-office, Al. Business, farmer, section 34.

GEORGE FETERMAN and his wife, Rachel Feterman, were born in Pennsylvania, the former in 1818. He settled in Fulton County in 1855. Post-office, Al. Business, farmer, section 3.

ROBERT W. TAYLOR and his wife, Julietta (Cable) Taylor, were born in Lucas County, Ohio, December 5, 1835, and August 30, 1832. They were also married in the same county, February 18, 1862. Their family is as follows: Perla, born May 9, 1865; Eugene, born October 8, 1865; Mary Jane, born September 22, 1868; Roy, born March 5, 1871; May Cora, born March 17, 1873. William and Mary (Carrson) Taylor, parents of the subject of this sketch, were born in Pennsylvania, they removed from Lycoming County to Lucas County in 1835, and settled where they now live. He has been county commissioner of Lucas County nine years. Mrs. Taylor's parents, Samuel and Rose Ann (Shepler) Cable, were born, the former in New York, the latter in Stark County, Ohio. They reside in Lucas County, Ohio. Mr. Taylor settled in Fulton County in 1870. Post-office, Java. Business, farmer and lumberman, section 1.

JAMES C. VAUGHAN was born in Fulton County, Ohio, August 30, 1835. His wife, Harriet A. (Taylor) Vaughan, was born in Lucas County, June 30, 1840. They were married in Lucas County, Ohio, March 20, 1869. Their children are as follows: Jason W., born April 26, 1861; Cora, born February 19, 1863; Rodney B., born July 24, 1865; Mary, born September 4, 1867, died September 6, 1868; Carey A., born October 20, 1869; Ida, born May 18, 1872, died July 23, 1873; Lewis B., born December 6, 1873. Alexander and Rebecca (Jones) Vaughan, parents of the subject of this sketch, were born, the former in Pennsylvania, the latter in Holmes County, Ohio, and died in Noble County, Michigan. This couple settled in what is now Fulton Township, Fulton County, then Lenawee County, Michigan, in 1835, and their son, James, was the first white child born in Fulton Township. Mrs. Vaughan is a daughter of William and Mary (Carrson) Taylor, who settled in Fulton County in 1835. Mr. Vaughan has been township trustee two years, and postmaster a number of years. He belonged to Company H, 130th Regiment O. N. G., in the war of the rebellion. He received an honorable discharge. Caleb J. Vaughan enlisted in Company 1, 38th Regiment, O. V. I., in 1861, served three years, and was always with his regiment and ready for duty. He was honorably discharged at the close of the war. Post-office, Al. Business, farmer and lumberman, section 1.

JOHN H. BATDORFF and his wife, Caroline (Brown) Batdorff, were born in Wayne County, Ohio, September 11, 1840, and March 23, 1843. They were also married in Wayne County, Ohio, September 28, 1865. They have two sons: Russell B., born December 12, 1867; Mahlon, born October 18, 1871. John and Elizabeth (Morgan) Batdorff, parents of the subject of this sketch, were born, the former in Pennsylvania, in 1816, the latter in Wayne County, Ohio. They reside in York Township, whence they removed, in 1842. Mrs. Batdorff's parents are William W. and Phoebe (Lee) Brown, the former of Virginia, the latter of Ohio, now residing in Wayne County, Ohio. Mr. Batdorff enlisted in Company A, 120th Regiment O. V. I., in 1862, and served in the Union army three years. He was captured on Red River, May 31, 1864, and taken to Tyler, Texas, where he remained until the war closed, when he was discharged. He took part in a number of battles—Chickasaw, Vicksburg, Black River, Jackson, and others. He also assisted in capturing 45,000 prisoners. Post-office, Al. Business, farmer and drover, section 4.

WILLIAM C. HOEIT. Post-office, Al. Nativity, Canton. Business, Milling.

ANDREW JACKSON KNAPP was born in Homer County, New York, March 28, 1822. He is a son of James and Abigail Knapp. Mrs. Lovina M. (Brown) Knapp was born in Fairfield, Huron County, Ohio, February 15, 1826. This couple have a family of five children: Laura, Charles J., died in 1860, Frank B., William and Lizzie. Mrs. Knapp's parents were Henry H. and Laura M. (Merrill) Brown. Post-office, Wauson. Business, farmer, section 14. Residence, Clinton Township.

LYMAN TOMPKINS was born in Seneca County, Ohio, Post-office, Al. Business, surgeon and physician. Residence, Fulton Township.

FRANKLIN TOWNSHIP.

WILLIAM J. RUSSELL and his wife, Harriet E. (Anderson) Russell, were born in Cumberland County, Pennsylvania, October 3, 1834, and December 4, 1837. They were married October 21, 1856. They have two sons: John W. N., born September 17, 1857; George W. K., born March 21, 1861. The parents of this couple, John and Sarah Russell, and Thomas and Alice Anderson, were all natives of Pennsylvania. Mr. John Russell died in 1861. Mr. and Mrs. Anderson settled in Fulton County in 1866, and William J. Russell the same year. Mr. W. has filled the office of supervisor and school director. Post-office, Fayette. Business, stock raiser and farmer, section 7.

JOHN D. RUSSELL, brother of William J., was also born in Cumberland County, Pennsylvania, April 15, 1844. He was married in Fulton County, November 9, 1871, to Athalinda J., daughter of Norris and Mary A. Palmer, the former of Pennsylvania, the latter of Virginia. Mrs. R. was born in Knox County, Ohio, June 1, 1847. Mr. Russell belonged to Company G, 22d Regiment, Pennsylvania V. I., in the war of the rebellion. He entered service August 20, 1864, and was discharged August 3, 1865, having taken part in several skirmishes, but no large battles. Mr. Russell lost \$2,000 worth of timber and railroad ties in Pennsylvania by fire, in the year 1872. The same year he settled in Fulton County, and is now one of the proprietors of the steam saw mills known as the Russell & Shilling Mills. Post-office, Fayette, section 5.

ASHER E. BIRD, son of Asher E. and Catharine Bird, of Pennsylvania, and who settled in Fulton County in 1856, was born in Fulton County June 6, 1845. He was married to Louie Van Buskirk, in Michigan, September 13, 1862. Her parents, Daniel and Harriet Van Buskirk, were born, the former in Maryland, the latter in Loudon County, Virginia, where Mrs. Bird was born, June 21, 1846. The family settled in Fulton County in 1860. Mr. Bird cleared the farm upon which he now lives. In the war of the rebellion he belonged to the 6th Regiment, O. V. I. He received a slight wound in the leg at "Appomattox Court House," the day Gen. Lee surrendered. Mr. Bird has a piece of the apple tree under which Lee surrendered. He received an honorable discharge. Post-office, Fayette. Business, farmer and stock raiser, section 5.

JAMES S. RIDDLE and his wife, Matilda (Siddons) Riddle, were born in Pennsylvania, the former in Allegheny County, June 29, 1813, the latter in Washington County, September 17, 1812. They were married in Wayne County, Ohio, November 21, 1831. Their children are: John Q., resides in Wauson; Charles C., resides in Pioneer, Ohio; Thomas H., resides in Terre Haute, Indiana; May J., resides in Michigan; Louisa, resides in Fulton County; and James J., resides in Terre Haute, Indiana. John and Jane Riddle, parents of James S., were born, the former in Donegal County, Ireland, the latter in Pennsylvania. They

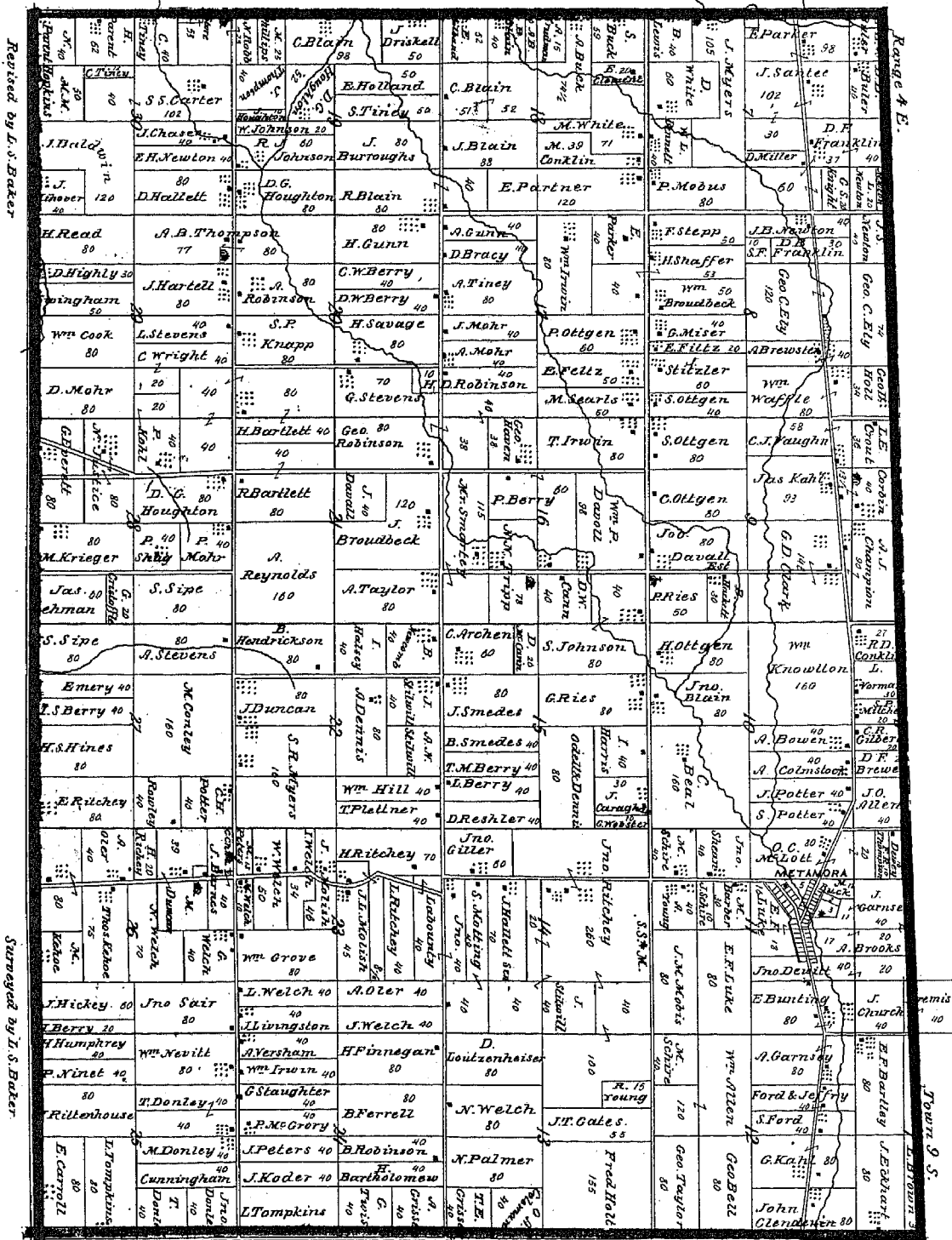



settled in Fulton County in 1852. John and Magdalena Siddons, parents of Mrs. Riddle, were born in Essex County, New Jersey, the latter in Butler County, Pennsylvania. Mr. Riddle was a member of an Ohio regiment in the war of 1861-5. He served two years, was taken prisoner at Harper's Ferry, afterward paroled, then exchanged, after which he re-enlisted and was discharged at the close of the war. Mr. R. settled in Fulton County in 1845. He has been township trustee eighteen years, justice of the peace nine years, school director twenty-four years, and is at present infantry director. Post-office, Tedrow. Business, farmer and stock raiser, section 1.

PETER MINICH was born in Northampton County, Pennsylvania, October 21, 1806. He was married in Seneca County, Ohio, January 31, 1829, to Catharine A. Downs, who was born in Ross County, Ohio, April 1, 1818. They have a family of four children: John L., Carolina E., Louisa E., and Lodema A. Mr. Minich's great-grandfather was born in Germany, and emigrated to America in 1600. He settled in what was many years after called Pennsylvania. He had three sons, Henry, Peter, and John. Peter, the grandfather of the subject of this sketch, had one son, Henry, who was born in Pennsylvania, and who married Elizabeth Kanouse, of Northampton, Pennsylvania. They had eight sons and one daughter: Peter, William Henry (deceased), Julia Ann, Anthony, Daniel, John, Abram, David, and Jonas (deceased). Mr. Minich journeyed from Pennsylvania to Ohio, a distance of 700 miles, on foot, and settled on a farm what was then Lucas County; but has since been changed to Franklin Township, Fulton County. He has cleared and improved the same. Mrs. Minich's great-grandfather was Jacob Lehn, born in the dukedom of Mecklenburg, Germany, in 1525. He was the son of a nobleman, and emigrated to America in 1545, and settled in Lexington County. They had seven sons and two daughters; the boys died in infancy. The girls were Catharine A. and Angeline; the latter married a man by the name of Holder, and they had one daughter, Caroline, who married John Downs, and settled in Seneca County, Ohio, in 1824. They had seven sons and seven daughters: Sarah, James, John, Martha, Maria, Harriet, Catharine A., Isaac, Jeremiah, William, Caroline, Eliza, Lemuel, and Martin. Of this family five only are living. The father of this family was born near Richmond, Virginia. He died in the year 1847, at the age of forty-three. Mrs. Downs died in the year 1860, at the age of seventy-nine. Mr. Minich has been township trustee and constable. Post-office, Tedrow. Business, stock raiser and farmer, section 1.

JAMES B. DICKASON, son of James and Mary Dickason, of Pennsylvania, was born in Ashland County, Ohio, May 10, 1829. His brothers and sisters are: Samuel, Jacob, William, Mary, Elizabeth, Sarah, Isaac, Benjamin F., and Esther Anne. He was married in Fulton County, Ohio, November 16, 1852, to Esther, daughter of Robert Downs, of the Province of Ireland, the latter of Wales. Mrs. Dickason was born in Tuscarawas County, Ohio, September 28, 1828. They have four children: Jennie (Mrs. Cahow), Benjamin F., Mary E., and Etta S. Mrs. Dickason has two sisters, Lovina and Sarah Jane. Mr. D. has been justice of the peace and township trustee of Franklin Township six years. Post-office, Tedrow. Business, stock raising and farming, section 1.

JOHN McLAUGHLIN and his wife Margaret (Kilne) McLaughlin, were born in Perry County, Pennsylvania, December 22, 1812, and March 22, 1817, respectively. They were married in Richland County, Ohio, December 21, 1834. They have had a family of twelve children: Daniel, born November 16, 1835; William, born August 3, 1837; died February 3, 1851; Fernelia, born June 26, 1839; Sarah J., born May 11, 1842; David T., born March 30, 1844; died August 6, 1864; George W., born January 17, 1846; Milo, born December 2, 1847; died October 26, 1871; Elsie, born June 6, 1849; Oscar, born September 26, 1851; died June 10, 1852; Francis M., born March 25, 1853; Margaret E., born December 26, 1855; died April 28, 1863; John C. F., born December 7, 1858. Daniel and Isabel McLaughlin, parents of the subject of this sketch, were born in Perry County, Pennsylvania, and the latter in Ireland, March 22, 1792. They settled in Fulton County in 1836. George C. Callahan, father of Mrs. McLaughlin, was born in Perry County, Pennsylvania. David T. McLaughlin was in the Union army in the war of the rebellion. He was captured and taken prisoner, was confined at Belle Isle six months, after which he was exchanged and finally killed at the battle of Atlanta. Post-office, West Unity, Williams County. Business, stock raiser and farmer, section 1.

CHARLES L. STEVENS, son of William H. and Armentia Stevens, who settled in Fulton County, Ohio, in 1850, was born in Knox County, Ohio, December 25, 1835. He was married in Franklin Township, Fulton County, in December, 1859, to Hannah, daughter of Eschel and Mary Masters, who was born in Fulton County, February 22, 1840. Their children are: Mary A., Florence E., William L., and Waldo E., and infant. Mr. Stevens settled in Fulton County, Ohio, in 1850. He has been assessor and township clerk. In the war of 1861-5 he was captain of Company H, 6th Regiment, O. V. I., served three years and five months. He participated in the battles of Winchester, Charleston, Fort Wagner, siege of Richmond, Petersburg, and surrender of Lee. He was wounded at Fort Wagner, and draws a pension. Post-office, Tedrow. Business, stock raiser, carpenter and farmer, sections 1 and 2.

DORSEY BARNES and his wife, Elizabeth (Shaffer) Barnes, were born in Maryland, the former in Washington County, Maryland, September 2, 1804, the latter in Baltimore County, October 14, 1803. They were married in Michigan, March 28, 1842. Their children are: Christina (Mrs. Clark), John (deceased), Mary A. (Mrs. Nixon), Ozias N., and Dorsey S. Ozias and Mary Barnes, and Jacob and Alice Shaffer, parents of this couple, were all born in Maryland. John T. Barnes was a member of Company H, 3rd Regiment, O. V. I., served three years, was taken prisoner and was in Andersonville eighteen months. He was finally released, and died in the hospital near Columbus. Mr. Barnes entered his farm in September, 1833, and the same day a party of men rented the first log cabin in German Township, owned by Christian Lawver. Post-office, Tedrow. Business, stock raising and farming, section 2.

L. G. HITTLE and his wife, Margaret (Stambach) Hittle, were born in Pennsylvania, July 27, 1808, and December 9, 1814, respectively. They were married in the same state, August 28, 1836. They have had a family of eight children: Mary J., born November 12, 1837; William H., born December 3, 1839; Salina, born May 13, 1842; Anna M., born April 12, 1845; George W., born February 4, 1848; Harrison B., born April 21, 1850; John P., born June 13, 1852; Cornelia A., born December 12, 1858. Daniel and Margaret Stambach, parents of Mrs. Hittle, were born in Pennsylvania. Frederick and Mary Hittle, parents of Mr. H., were also born in Lehigh County, Pennsylvania. Post-office, Fayette. Business, farming and stock raising, section 6.

GEORGE E. RITTENHOUSE was born in Hunterdon County, New Jersey, August 14, 1824. His parents, George and Mary Rittenhouse, were born, the former in New Jersey, the latter in Pennsylvania, and removed to this county in 1852. Mr. Rittenhouse was married in Fulton County, January 18, 1866, to Rhoda, daughter of Isaiah and Mary Borton, the former of New Jersey, the latter of Virginia. Mrs. R. was born in Stark County, Ohio, June 21, 1834. Their family consists of: Martha E., born September 10, 1866; Lillian E., born May 23, 1868; Mary W., born September 6, 1870; Mary J., born August 10, 1871. Mr. Rittenhouse lost a brother in the Union army. He was a member of an Illinois regiment, and died with the measles at Jefferson City, Missouri. Simeon Borton, brother of Mrs. R., belonged to Company I, 61st Regiment, O. V. I., and was killed after three years' service, in a skirmish in May, 1866. J. E. Borton was also three years' service. He was taken prisoner, returned home and died soon after. Mr. R. has filled the several offices of justice of the peace, supervisor, director, and constable. His house was set on fire October 23, 1875, but it was discovered in time to prevent damage. Post-office, Tedrow. Business, carpenter, stock raiser and farmer, section 36.

JOSEPH ELY, son of Asher and Catharine Ely, of New Jersey, was born in Northumberland County, Pennsylvania, March 4, 1814. He was married to a daughter of William and Catharine Struble, in Morrow County, Ohio, October 26, 1837. They had a family of nine children: Adrianna (deceased), Emily (Mrs. Powell), Joseph W., William H., Asher, Francisco, Mary E., Catharine G. (Mrs. Kelley), and

Robert. Mrs. Ely deceased. Mr. Ely was married a second time in Lenawee County, Michigan, in 1860, to Rebecca, daughter of Jonathan and Martha Leacock, of New Jersey, who was born in the same state, April 2, 1822. They have one son and one daughter: Cassius M. Clay (deceased), and Martha L. Asher was a member of the 2nd Regiment, O. V. I., and Francisco, of the 128th Regiment, O. V. I., in the war of 1861-5. They were honorably discharged at the close of the war. Jerome and Dallas Eves, sons of Mrs. Ely, belonged to the 20th and 18th Regiments, Michigan V. I., in the same war. They served their time and were honorably discharged. Mr. Ely settled in Fulton County, in 1838. He has been county commissioner fifteen years, township clerk four years, township trustee four years, and justice of the peace three years. Post-office, Fayette. Business, farmer and stock raiser, section 7.

G. H. BAUM, son of George and Elizabeth Baum, the former of New Jersey, the latter of Virginia, was born in Mahoning County, Ohio, July 18, 1816. He was married in the same county, October 10, 1839, to Esther, daughter of Samuel and Esther Kline, of Pennsylvania, who was born in Pennsylvania, February 20, 1817. Their children are: Joseph, Angeline, Lorinda (deceased), Esther (deceased), and Curtis H. Mr. Baum settled in Fulton County, in 1853. Post-office, West Unity, Ohio. Business, stock raiser and farmer, section 35.

WILLIAM O. ELY settled in Fulton County, in 1848. He was born in Knox County, Ohio, April 1, 1837, and married in Michigan, February 18, 1858, to Martha J. Bird, born in Lucas County, Ohio, August 3, 1837. They have two children living: Alice M., and Lottie C., and three deceased: Sarah, Emma, and Catharine M., in 1850, and Nettie, in 1870. William and Sarah Ely, parents of the subject of this sketch, were natives of Pennsylvania, and settled in Fulton County, in 1848, where the former died, and the latter still resides. Asher E. and Catharine Bird, parents of Mrs. Ely, were also natives of Pennsylvania. They settled in Fulton County, in 1836. Levi Ely, belonged to the 125th Regiment, O. V. I., in the war of 1861-5, served nineteen months, and was honorably discharged. Nelson Ely died in camp during the same war. Post-office, Fayette. Business, stock raiser and farmer, section 8.

ANTHONY SNYDER and his wife Deliah (Shipman) Snyder, were born in Northumberland County, Pennsylvania, December 8, 1823, and August 12, 1830. They were married in the same county, November 2, 1849. Their children are: Tamar E. (Mrs. W. H. Ely), Lydia J., Ainsman E., Irvin A., Mary F., George H., and William S. (deceased). Peter and Hannah Snyder, the latter of New Jersey, Harmon and Elizabeth Shipman, parents of Mrs. Snyder, were born, the former in New Jersey, the latter in Pennsylvania. They settled in Fulton County, in 1859. Mr. Snyder was township trustee twenty-one years, and has also filled the office of supervisor and school director. Post-office, Fayette. Business, stock raiser and farmer, section 5.

JOSEPH REASONER, son of Talmond and Desire Reasoner, of Dutchess County, New York, both of whom died in Williams County, Ohio, was born in Montgomery County, New York, January 31, 1814. He was married in Williams County, Ohio, in 1854, to Leah Lavelly, daughter of Peter and Frances Lavelly, of Pennsylvania. Mrs. Reasoner was born in Holmes County, Ohio, June 5, 1836. Mr. Reasoner was twice married. He had a family of twelve children; by his first wife: Eliza (deceased), Matilda, Daniel (deceased), and Catharine, by his second wife: Frances C., William T. S., George H. T., Albert E., Dora E., and Mercy T. Daniel was a member of the 68th Regiment, O. V. I., in the war of 1861-5. He was wounded in front of Atlanta, July 22, 1864, in the third year of his service, and died in the hospital. Mr. Reasoner has filled the several offices of county commissioner, infantry director, justice of the peace, for twenty-four years in Williams County. Mr. Reasoner settled in Fulton County, in 1875. Post-office, Fayette. Business, stock raiser and farmer, section 8.

SAMUEL B. DARBY was born in Rutland County, Vermont, May 18, 1807. He was married October 26, 1828, in New York, to Sarah, daughter of Samuel and Sarah Guilford, of Massachusetts. Mrs. Darby was born in Franklin County, Massachusetts, November 5, 1810. They have four children: Fannie Maria (Mrs. Hall, of Indiana), Emily R. (Mrs. Zimmerman, of Michigan), A. J. Darby, and William L. Darby. Samuel and Sally Guilford were the parents of seventeen children, fourteen of whom lived to the age of maturity: Robert, Samuel, Oester, Burbridge, Kezia, Elizabeth, Frederick, William, Sarah, Mary, John, Solon, and Ann Statia. In the Fall of 1836, Mr. Darby sold his farm in the State of New York, and removed west. He entered a farm on the banks of the Tiffin River, where he now resides, and of forty acres on the banks of Henry County, but which has since been made a part in what was then Henry County, and arrived with his family to take possession of their new home. His possessions were, a wife and three children, two pairs of oxen and a wagon, one dollar and seventy-five cents in money, and a little provision, and the shattered side of a stump for a habitation. The country was low, wet, and yet destitute of pure water, for neighbors it gave them plenty of Indians, and offered plenty of game such as bears, wolves, turkeys, deer, etc. Mr. Darby shook his head, and thought it looked forbidding, but Mrs. Darby was full of hope, so with stout hearts they pitched their tents, and began plowing. He, dispossessed of one pair of oxen, and replenished the stock of provisions, built a cabin home, opened up the woods, and looked hopefully toward the future. The following winter, Mr. Darby and a few neighbors built a small school house, and Mr. Darby taught, the winter school numbering twelve scholars. He was the first postmaster in the county. The mail route was from Defiance to Medina, Michigan. German township was organized in 1840, and Mr. Darby was elected township clerk, soon after organized in 1840, and Mr. Darby was elected justice of the peace, with the exception of the peace when he was county recorder. Mr. Darby now lives in a nicely improved and settled country, with good roads, good buildings, in a township which contains two steam saw mills, one planing mill, one blacksmith shop, six churches, and six school houses, but without a post-office, store, grocery, or saloon. Post-office, Elmira. Business, farmer, section 4.

JOSIAH CONAWAY, son of John and Mary A. Conaway, of Maryland, was born in Cochocton County, Ohio, February 17, 1819. He was married in Knox County, February 27, 1840, to Jane, daughter of Sylvester and Elizabeth Larson, of New Jersey, who was born in of Sylvester County, Ohio, June 10, 1822. They have one son, Leander, who Knox County on the homestead. They also have one son deceased, Ernest. Mr. Conaway's father died in Knox County, the peace, and township clerk, County. Mr. Conaway has been justice of the peace, and township clerk. He settled in Fulton County, in 1848. Post-office, Fayette. Business, carpenter, stock raiser and farmer, section 3.

LEANDER BUXTON and his wife Mary J. (Brown) Buxton, were born in Knox County, Ohio, October 1, 1842, and January 7, 1837, respectively. They were married in the same county, December 25, 1861. They have a family of three children: Florence A., Nellie A., and Elmer E. The parents of Mr. Buxton were John and Elizabeth Buxton, who were born in Maryland; the former died December 12, 1857; William T., Leander, their children were: Francis, Noah W., John W., William T., Leander, and Rebecca E., Sarah A., Mary J., Minerva, and Louisa. Jonathan and Rebecca E., Sarah A., Mary J., were natives of New Jersey. Mrs. Mary Brown, parents of Mrs. Buxton, were natives of New Jersey. The children of this couple are: Thomas R., Joel P., James S., Jonathan, Sarah A., Ann E., and Phoebe S. Mr. Buxton was a member of the 15th A. V. I., in the war of 1861-5. He settled in Fulton County, in 1865. Post-office, Fayette. Business, farmer, section 3.

PETER GYPE. Post-office, Tedrow. Business, proprietor of steam saw mill. Nativity, Germany. Settled in Fulton County, in 1849. Residence, Franklin Township, section 1.

WILLIAM H. STEVENS, son of William H. and Sarah Stevens, the former of Kentucky, the latter of New Jersey, was born in Pennsylvania, June 4, 1809. He was married in Morrow County, Ohio,

February 5, 1851, to Effie, daughter of Stephen and Sarah Foster, of New Jersey, who was born in Warren County, New Jersey, August 10, 1815. The children of Mr. and Mrs. Stevens are: Royal C., Charles L., Daniel L., Sylvanus M., William H., John S., and Sarah C. The sons of Mr. Stevens were all in the Union army in the war of the Rebellion. Royal C., Charles L., and John S., belonged to the 67th Regiment, O. V. I., William H., Daniel L., and Sylvanus M., to the 44th Regiment, O. V. I. Sylvanus was ten months in Andersonville prison. William lost an arm at the battle of Pea Ridge. Royal was shot in the breast at Fort Wagner. Charles L. was wounded at the same fort. John passed through the war unharmed. Mr. Stevens settled in Fulton County, in 1854. Post-office, Tedrow. Business, stock raiser and farmer, section 1.

PHILIP R. FISHER. Post-office, West Unity, Williams County, Ohio. Nativity, Pennsylvania. Settled in Fulton County, in 1845. Residence, Franklin Township. Business, stock raiser and farmer, section 12.

J. L. FIDLER. Post-office, Amanda. Nativity, Knox County, Ohio. Business, stock raiser and farmer. Residence, Franklin Township, section 1.

BENJAMIN BORTON, JR., was of a family of five children, Nathan C., Ann D., Benjamin, and Job B., sons and daughters of Job and Mary C. Borton, of New Jersey. He was born in Williams County, Ohio, November 28, 1850, and married in Fulton County, in 1870, to Esther, daughter of John and Catharine Harley, of Pennsylvania, who was born in Richland County, Ohio. They have three children: Mary C., Jennie A., and Bryant. Mr. Borton settled in Fulton County, in 1871. Post-office, West Unity, Williams County, Ohio. Business, stock raiser and farmer, section 36.

JAMES RANDELS and his wife Sarah E. (Morfoot) Randels, were born in Ohio, the former in Columbiana County, August 4, 1831, the latter in Trumbull County, April 4, 1837. They were married in Columbiana County, October 13, 1852. Their children are: Ida Mary, Anna Lucinda, John Charles, Emma Elizabeth, Florence E., and Frank Webster. John and Lucinda Randels, parents of the subject of this sketch, were born, the former in Pennsylvania, the latter in Virginia. Mrs. Randels' parents were Charles and Rachel Morfoot, of Pennsylvania, both of whom are deceased. Mr. Randels settled in Fulton County, in 1858. Post-office, West Unity, Williams County, Ohio. Section 36.

HENRY W. SHAFFER. Post-office, Wauseon. Nativity, Fulton County. Business, teacher. Residence, Franklin Township, section 1.

BENJAMIN BORTON, Sr., was a son of Bethuel and Rebecca Borton, of New Jersey. He was born in Burlington County, New Jersey, twelve miles from Philadelphia, March 16, 1809. Mr. Borton has been twice married. His first wife was Abigail, daughter of Isaac and Sarah Borton, of New Jersey, who was born in New Jersey, February 2, 1811. They were married in New Jersey, in 1835. Mr. Borton died; and Mr. Borton was married a second time in New Jersey, in 1863, to Elizabeth Wright, daughter of Nathaniel and Reliance Wright, of New York, where she was born in Madison County, February 2, 1811. Mr. Borton has two daughters: Mrs. Sarah C. Heston, and Lydia G. Frickitt. Mr. Borton settled in Fulton County, in 1859. He has filled the offices of township trustee, school director, and supervisor. Post-office, West Unity, Williams County. Business, stock raiser and farmer, section 32. Mr. Borton lost a house in West Unity by fire, value \$2,000, no insurance.

NATHAN BORTON, Sr., was one of the pioneers of Fulton County, having settled there in 1836; entered his farm, and cut a road one and one-half miles through the woods to get to it. He is a son of Bethuel and Rebecca Borton. He was born in New Jersey, September 27, 1810, and married in Fulton County, December 21, 1850, to Mary, daughter of Samuel and Barshala Butcher, of Pennsylvania, who was born in Philadelphia, June 5, 1816. They have five children: Rebecca C. (Mrs. Conaway), Emily A. (Mrs. Tonn), Harriet P. (Mrs. Stoner), Mary L., and Priscilla. Mr. Borton has been justice of the peace several terms, and has filled several other offices of trust. Post-office, Fayette. Business, farmer and stock raiser, section 1.

GEORGE WEBER and his wife, Margaret (Leu) Weber, were born in Switzerland, August, 1835, and January, 1842. They were married in Fulton County in 1863, and have a family of four children: John, Eliza, Michael, and Lydia. The parents of Mr. and Mrs. Weber, John and Margaret Weber, and Michael and Susannah Leu, were all natives of Switzerland; the latter couple moved to Fulton County in 1848, the Mr. Weber and his family moved to Switzerland. The brothers and sisters of the former never removed from Switzerland. The brothers and sisters of Mr. Weber are: Hieronimus, Sebastian, Jacob, John, Dora, Barbara, Margaret and Rachel. Mr. Weber settled in Fulton County in 1859. Post-office, Elmira, Fulton County, Ohio. Business, stock raising and farming, section 10.

LAFAYETTE G. ELY, son of George and Elizabeth Ely, was born in Knox County, Ohio, April 3, 1834. Mrs. Sarah S. Ely was born in Marion County, Ohio, August 1, 1837. She is a daughter of Ezekiel and Mary Masters. This couple have four children: Charles S. Ely, Alice May, Lucile and George.

PIKE TOWNSHIP.

WILLIAM P. COWAN, son of Hugh and Lucia (Williams) Cowan, the former of Washington County, New York, the latter of Windham County, Vermont, was born in Erie County, Ohio, in 1827. He was married in the same county, November 12, 1853, to Priscilla Harris, daughter of William and Rachel Powell, the former of England, the latter of Wales, who was born in Erie County, Ohio, in 1825. Mr. Cowan settled in Fulton County in 1854. He has been justice of the peace nine years. Post-office, Delta. Business, farmer, section 35.

JOHN H. QUILLIAM, son of Hugh and Elizabeth (Kelley) Quilliam, of Isle of Man, was born in New York City, April 28, 1832. He was married in Euclid, Cuyahoga County, Ohio, July 1, 1855, to Sena Robinson, born in Euclid, March 30, 1836. Their children are: Henry F., Mary R., and John R., James R., and Alma (Kupke) Robinson, parents of Mrs. Quilliam, were born, the former in Cuyahoga County, Ohio, the latter in Lorain County, Ohio. Mr. Quilliam settled in Fulton County in 1867. Post-office, Delta, section 34. Business, farming.

WHITEFIELD TAPPIN, son of William and Mary (Douglas) Tappin, of New Jersey, was born in 1804. He was married in Fulton County, Ohio, to Amanda, daughter of Daniel and Anna (Norton) Woodford, of Connecticut, who was born in New York in 1818. They have eight children: Mary Ann, Frances, George Y., Louisa, Clarissa, Cornelia, Eliza, and Whitefield, Jr. George Y. was in the war of the Rebellion. Mr. Tappin settled in Fulton County in 1853. Post-office, Delta. Business, farmer, section 34.

WARREN J. CURRY was born in Wyoming County, New York, in 1842; married in Michigan, May 3, 1866, to Sophia Horner, born in Georgia County, Ohio, in 1832. Their children are: Charles H., Lewis L., and William H. John H. and Adaline (Merrill) Curry, parents of the above, were born, the former in Scotland, the latter in Massachusetts. Alonzo and Asenath (Hildcomb) Horner, parents of Mrs. Curry, were born, the former in Connecticut, the latter in New York. Mr. Curry settled in Fulton County in 1863. He belonged to Company A, 30th Regiment, O. V. I., in the war of 1861-5. Post-office, Delta. Business, farmer, section 2.

WINSOR W. OTIS was born in Lake County, Ohio, July 7, 1826, and married in Willoughby, April 9, 1871, to Judith A., who was born in New York, July 20, 1826. Dexter and Polly (Walt) Otis, parents of the subject of this sketch, were born, the former in Greenfield, Saratoga County, New York, February 6, 1795, the latter in New Hampshire County, Massachusetts, February 7, 1795. Mr. Otis settled in Fulton County in 1875. Post-office, Lyons. Business, farmer and carpenter, section 32.

EZRA B. VIALI and his wife, Elizabeth (Ellsworth) Viali, were born in Willoughby, Lake County, Ohio, March 15, 1833, and December 30, 1832. They were married in the same place, March 15, 1855. Their

children are: Sarah, Minnie, Emily (deceased), John, Helen, and Elizabeth. John and Jane E. Viall, parents of Ezra B., were natives of New York. Chester and Mary Ellsworth, parents of Mrs. Viall, were born the former in Lake County, Ohio, the latter in New York. Charles H. Viall, brother of the subject of this sketch, belonged to the 19th Ohio Battery four years, in the war of 1861-5. Mr. Viall settled in Fulton County in 1863. Post-office, Lyons. Business, farmer, section 32.

JOHN KINNEY, son of John and Phoebe Kinney, of New York, was born in New York, November 22, 1819. He was married January 12, 1845, to his first wife, Harriet Gunn, born October 27, 1830. They had a family of five children: Phoebe J., born July 7, 1846; John C., born April 15, 1850; Lucretia E., born September 17, 1852; Horace G., born May 10, 1860; Eugene E., born May 26, 1862. Mr. Kinney was married a second time July 23, 1865, to Melissa Eggleston, daughter of Benedict and Margaret (Lewis) Eggleston, the former of Vermont, the latter of Pennsylvania. Mrs. Kinney was born June 13, 1843. The children of this union are: Elijah H., born March 13, 1867, and Fred W., born July 14, 1873. This was Mrs. Kinney's second marriage; by her first husband she had one son and one daughter: Lillie J., born July 7, 1850, and Elmer E., born February 7, 1862. The father of these children was a member of Company G, 154th Regiment, N. Y. V. I., in the war of 1861-5. He was killed in battle. Mr. Kinney settled in Fulton County in 1841. Post-office, Delta. Business, farmer, section 36.

ELIJAH HERRICK, and his wife, Abigail (Allen) Herrick, were born in New York, the former in Montgomery County, December 11, 1809, the latter in Jefferson County, December 14, 1822. They were married in Pike Township, Fulton County, March 31, 1844. Mrs. Herrick was a daughter of Samuel and Nancy (Douglas) Allen, the former of Connecticut, the latter of Vermont. She was Mr. Herrick's second wife. He was married the first time in 1831, and had a family of five children: Jane D., born July 11, 1832; James N., born October 20, 1834 (deceased); Tirzah, born December 25, 1836; and Elijah C., born May 16, 1842. His second family were: Elijah, born May 18, 1847 (deceased); Ralph C., born October 14, 1850; Lottie S., born July 23, 1853; Annie E., born January 5, 1860; May E., born April 19, 1863. Mr. Herrick settled in Fulton County in 1844. He has been justice of the peace twelve years, and deputy sheriff; also assessor. Post-office, Delta. Business, farmer, section 7.

JOHN S. LAVER, son of B. and M. A. Laver, of Germany, was born in Germany, April 12, 1833. He was married in Fulton County, Ohio, April 12, 1864, to Paulina Alwood, born in Ohio, January 2, 1840. The children of this marriage are: Mary A. P., born December 29, 1858; G. S., born January 12, 1865; Solomon E., born December 21, 1867; Phillip, born August 16, 1869; and John C., born December 8, 1872. P. H. and Mary Alwood, parents of Mrs. Laver, were born, the former in Maryland, the latter in Pennsylvania. They settled in Fulton County in 1826. Mr. Laver entered the Union army as commissary sergeant, in the 85th Regiment, O. V. I. He also held the positions of first and second lieutenant, and captain of Company B, 182nd Regiment, Post-office, Delta. Business, farmer and carpenter, section 3.

JOEL L. CHATFIELD, son of Lucius N. and Malinda (Rose) Chatfield, the former of Connecticut, the latter of Burton, Ohio, was born in Georgia County, Ohio, April 5, 1829. He was married in Michigan, March 11, 1861, to Clara C., daughter of James and Hannah Richardson, of Pennsylvania, who was born in Cumberland County, Pennsylvania, December 2, 1835. Mr. Chatfield's children are: Alfred and Albert (twin boys), born in Fulton County, Ohio, March 15, 1863; Curtis H., born April 4, 1865; Laura E., born August 15, 1867; Francis A., born August 29, 1869; Ella O., born December 4, 1871; and Lillian B., born March 4, 1874. Mr. Chatfield settled in Fulton County in 1845; Mrs. Chatfield's parents in 1860. Mrs. Chatfield had two brothers, and Mr. Chatfield one brother in the Union army, in the war of 1861-5. Post-office, Ottokree. Business, farmer, section 31.

HENRY S. ISBELL, son of Israel and Huldah (Wooden) Isbell, of Connecticut, was born in Summit County, Ohio, March 20, 1830. He was married in Delta, Seneca County, Ohio, November 21, 1855, to Jane B. Lemmon, born in Seneca County, Ohio, December 27, 1835. Their children are: May H., born August 12, 1856; Nellie L., born November 14, 1857; died February 1, 1864; Frank L., born November 14, 1859; Sarah C., born September 25, 1861; Ruby C., born February 1, 1865; Charles and Hannah (Crompton) Lemmon, parents of Mrs. Isbell, were born, the former in Maryland, in 1780, and the latter in New Jersey, in 1790. They settled in Fulton County in 1873. Mr. Isbell settled in Fulton County in 1866. Post-office, Delta, section 34. Business, farmer.

ELIHU ISBELL, brother of the above, was born in Summit County, Ohio, April 21, 1835. He married Pauline C., daughter of John M. and Eva C. Weh, who was born in Plymouth, Huron County, Ohio, March 22, 1849. They have two children: Henry I. and Ellie G. Mr. Isbell settled in Fulton County in 1866. Post-office, Delta. Business, farmer, section 34.

DRESDEN W. H. HOWARD, son of Edward and Nancy Howard, was born in New York, November 4, 1818. Mrs. Mary (blackwood) Howard, daughter of William and Hannah Copeland, was also born in N. Y., May 4, 1824. They have one son and one daughter: Osceola E. and Mary A. Mr. Howard settled in Fulton County in 1822. Post-office, Winameg. Business, farmer and wool grower, section 9.

WILLIAM E. MULLEN, son of William and Abigail L. Mullen, was born in New Jersey, February 22, 1837. His wife, Mrs. Lora E. Mullen, was born in Alexandria, Licking County, Ohio, June 15, 1840. She was a daughter of Josiah and Maria Graves. Mr. Mullen settled in Fulton County in 1849. Post-office, Winameg. Business, farmer, section 9.

GILES B. LASSELL, son of Joseph and Elizabeth (Dimick) Lassell, was born in Montgomery Co., N. Y., in 1815. His wife, Mrs. Mary Lassell, was born in Oswego County, N. Y. They have children as follows: Milton, Mary, George, Elizabeth, Charles, Frank (deceased), Cora, Kate and Frank. Mr. Lassell settled in Fulton County in 1851, section 34. Post-office, Winameg. Business, farmer.

SIMON ELLIOT was born in Pennsylvania, January 10, 1809. Mrs. Susannah (Scott) Elliot, his wife, was born April 25, 1816. They have nine children: James A., J. W., Simeon, Marion, B. F. S., Mary, Martha, Elizabeth E. and Sarah J. Simeon and Mary Elliot and James and Sarah Scott, are the parents of this couple. Mr. Elliot settled in Fulton County in 1855. Post-office, Winameg. Business, farmer, section 4.

ELIAS WYMAN BILLINGS, son of Lyman and Almira J. Billings, was born in South Deerfield, Franklin County, Massachusetts, January 11, 1854. He settled in Fulton County in 1860. Post-office, Delta. Business, farmer, section 1.

RUTH GILLET is the widow of Mr. Harkless Gillett, born October 11, 1814, and who died August 17, 1875. She was a daughter of Thomas and Susannah West: the former born in Cuyahoga County in 1796, died in 1860; the latter born in 1797, died in 1871. She was born in Columbiana County, Ohio, in 1824, and married in 1846. Ruth and Harkless Gillett had six children living at the time of his death: Thomas, Virden, Nancy Jane, Charles O., Rachel and Henry. The four deceased, Mrs. Gillett removed from Cuyahoga County, Ohio, to Fulton in 1871. She is a woman of great strength of character and indomitable perseverance. In her early married life they were very poor, her husband being addicted to that fatal habit which ruins many worthy men, "intemperance." A wealthy father offered her a home if she would leave her husband; but, true to her early love, she chose to share his fortunes, resolving that she would not always be homeless; and, resolutely setting herself to work, she labored at any thing she could find to do, and by good management, the help of good children, and the blessing of Providence, is now the owner of two hundred acres of land in Fulton County, one farm of twenty-two acres near Cleveland, and all well stocked. Post-office, Ottokree. Business, farmer, section 6.

SAMUEL J. DINIUS and his wife, Fena Dinius, were born in Stark County, Ohio, May 9, 1816, and January 2, 1818, respectively. Their family consists of eleven children: Clara C., William C., Mollie M., Martha, John W., Dissa A., Samuel G., Maggie C., Fremont, Peter and Emily. The parents of this couple were George and Elizabeth Dinius and John

and Margaret Wimer. Mrs. Dinius settled with her parents in Fulton County, at a very early day. Post-office, Delta. Business, farmer, sect. 2.

JOHN SOLOMON BARKER, son of Benjamin and Maria Barker, was born in St. Lawrence County, N. Y., December 4, 1828. His wife, Ardelia M. Barker, was born in N. Y. They had a family of seven children: Francis M., Charles F., Stella M., William E., Mary M., Oswold and John Solomon. Mrs. Barker's parents were Solomon and Minerva Trons. Mr. Barker settled in Fulton County in 1867. Post-office, Winameg. Business, farmer and carpenter, section 32.

CHESTER HERRICK, Post-office, Winameg. Nativity, Massachusetts. Business, Farmer. Date of settlement in county, 1843. Residence, Pike Township, section 3.

GORHAM TOWNSHIP.

CHARLES L. ALLEN, son of Isaac and Mary Allen, of Enfield, Connecticut, was born in Monroe County, N. Y., in 1839. He was married in Gorham Township, Fulton County, in 1864, to Susan C. Gamber, who was born in Seneca County, N. Y., in 1839. She was a daughter of Henry and Polly Gamber, of Pennsylvania. Mr. and Mrs. Allen have two children: Carrie B. and Elsie M. Mr. Allen was a member of the 38th Regt. O. V. I., serving three years in the war of the Rebellion. He was adjutant and first lieutenant; resigned in 1863. Mr. Allen has filled the office of justice of the peace six years, and postmaster ten years. He settled in Fulton County in 1859. Post-office, Fayette. Business, merchant. Residence, Fayette, lots 7 and 8.

GEORGE W. PARKER was born in Michigan, July 20, 1848, and married in Fulton County in 1868, to Austina E. Rice, daughter of A. J. and Clarissa Rice, of N. Y., who was born in Fulton County, June 20, 1848. Jared and Almira Parker, parents of the subject of this sketch, were born, the former in Connecticut, the latter in Fulton County, Ohio. They had one son and four daughters: George, Mary, Ella, Clara and Addie. Mr. Parker settled in Fulton County in 1848. Post-office, Fayette. Business, merchant.

ARTHUR ALLEN, son of Isaac and Mary Allen, was born in Clarkston, N. Y., February 8, 1842, and married at Fayette, Fulton County, Ohio, in 1869, to Frances, daughter of George and Amelia Dubois, the former of N. Y., the latter of Connecticut. She was born in Orange, Ohio, March 25, 1844. They have two children: George J., born July 2, 1872, and Harry, born March 2, 1875. Mr. Allen settled in Fulton County in 1867. He has filled the office of township clerk one term, and member of board of education; also, of village council. Post-office, Fayette. Business, general milling.

L. DELOS LYON was born in Hudson, Michigan, November 9, 1847, and married at Detroit, Michigan, August 13, 1866, to Anna R., daughter of John and Sarah Baker, of England, who was born at Buffalo, N. Y., August 24, 1842. They have two children: Frank W. and Minnie G. Lyman and Amanda Lyon, parents of the subject of this sketch, were born, the former in Delaware, New York, the latter in Hudson, Michigan. Fayette was incorporated in 1873, and the following year Mr. Lyon settled there and established the *Fayette Journal*, of which he is editor and proprietor.

WILLIAM WILKINSON settled in Fulton County in 1872. He was born in Scotland, June 14, 1828, and married in Hudson, Michigan, November 14, 1868, to Kittie McKenna, who was born in Medina, Michigan, April 28, 1844. They have one son, Charles, born in Niagara City, New York, William and Anna Wilkinsons, parents of the subject of this sketch, were born in Edinburgh, Scotland, and now reside in Michigan. Patrick and Mary McKenna, parents of Mrs. Wilkinson, were both born in Ireland. Mr. Wilkinson held the office of county clerk of Lancaster County, N. Y. Post-office, Fayette. Business, merchant tailor.

JOHN M. SERGENT, and his wife, Annie (Paul) Sergeant, were born in Fulton County, Ohio, October 2, 1841, and June 2, 1847. They were married in Michigan, in 1869, where their only son, Arthur C., was born March 20, 1868. Ephraim and Hilda Sergeant, parents of the above, were born in Vermont, and settled in Fulton County in 1839. A. C. and Catharine Paul, parents of Mrs. Sergeant, settled in Fulton County in 1840. Post-office, Fayette. Business, hotel keeper.

R. S. HUMPHREY was one of the pioneers of Fulton County, where he settled in 1843. He was one of the first to clear up the land where Fayette now stands, and built the first frame house and the first school house in Gorham Township. In 1844 he cut the road out which is now the principal street of Fayette; in 1847, he started a saw mill, the first in the township; in 1850, built a store and blacksmith shop; and in 1857, a steam grist mill. He has been a member of the board of education for twenty-one years, and township trustee three terms. Mr. Humphrey, son of Josiah and Esther Humphrey, of Connecticut, was born in N. Y., July 29, 1821. He was married in Onondaga County, N. Y., January 29, 1845, to Cornelia Emery, who was born in N. Y., April 5, 1828. Her parents, Alvaham and Hannah Emery, were born, the former in New York, the latter in Connecticut. R. S. and Cornelia Humphrey have thirteen children: Hannah, Josiah (deceased), Minnie, Ann E., Elva I., Alpha and Alta (deceased), Elmer E., Charles L., Elery, Vernie, Millie and Ola E. Post-office, Fayette. Business, farmer and merchant, lots 5 and 6, sections 18 and 20.

NATHAN SHAW, son of John and Polly Shaw, both of whom were born and died in Massachusetts, was also born in Massachusetts, April 18, 1820. Annie E. Shaw, wife of the above, and daughter of Ansel and Deborah Ford, also natives of Massachusetts, was born in Berkshire County, Massachusetts, November 27, 1824. This couple were married in Michigan, in 1844, and have a family of five children: Charles A., John F., Arthur L., Ernest A. and Clarence A. (deceased). Mr. Shaw has been a member of the board of education twenty-one years. He has also filled the offices of township trustee and treasurer. Post-office, Fayette. Business, stock raiser and farmer, section 20.

JOSEPH O. ALLEN, son of Isaac and Mary Allen, of Connecticut, was born in N. Y., in 1839, settled in Fulton County in 1851, and married in Michigan, to Sarah A. McLane, daughter of Hugh and Angeline McLane. Their family consists of five children: Rose (deceased), Lilly, Donald A., Viola M. and Earl. Mr. Allen has been township treasurer ten years, also member of board of education and village council. Post-office, Fayette. Business, physician, lot 8.

B. F. RUSSELL, son of Simon and Polly Russell, of Maine, was born in N. Y., March 9, 1818. He settled in Fulton County in 1844, where he was married, in Gorham Township, March 4, 1847, to Delia A., daughter of Ansel and Deborah Ford, of Massachusetts, where Delia was born, April 29, 1827. Their family consists of eight children: Amos L., Leander J. (deceased), Alice A., Almira A., Leander, Flora May, Emily V. and Mary O. Mr. Russell cleared the farm on which he lives, and has filled the office of constable for several terms, and township trustee one term. Post-office, Fayette. Business, stock raiser and farmer, section 28.

ALMON J. RICE, son of Elijah and Jerusha Rice, of Connecticut, was born in Oneida County, N. Y., May 29, 1812. He was married in Oswego County, N. Y., Feb. 27, 1839, to Clarissa Bailey, who was born in Connecticut, December 31, 1818. Her parents, Asa and Lucinda Bailey, were natives of Connecticut, and settled in Fulton County, Ohio, in 1850. Almon and Clarissa Rice have a family of five children: Asa S., Harvey M., Austina E., Lewis F. and A. Frank. Asa Rice belonged to an Ill. Cav. Regt. in the late war, and died at Camp Kane, Illinois. Harvey belonged to the 38th O. V. I., and marched through Georgia, with General Sherman. He had a sore shot off his shoe. Mr. Rice settled in Fulton County in 1844. Post-office, Fayette. Business, stock raiser and farmer, section 17.

JOHN D. BRINK, and his wife, Harriet E. (Kellogg) Brink, were born in New York: the former in Ulster County, September 19, 1807; the latter in Onondaga County, August 24, 1811. They were married in Richland County, Ohio, May 8, 1848. Their family consists of six children: Almira (Mrs. Parker) Hubert, William W. (deceased), Ensign, Rachel (deceased), and James. William was a member of the 68th Regt. O. V. I., in the war of 1861-5, and after serving eleven

months, died at Boliver, Tennessee, of heart disease. Jacob and Elizabeth Brink, parents of the subject of this sketch, were born in New York, and died in Richland County, Ohio. Giles and Rachel Kellogg, parents of Mrs. Brink, were born: the former in Connecticut; the latter in N. Y., and settled in Fulton County, Ohio, in 1846. Mr. Brink settled in the same in 1844. Post-office, Fayette. Business, farmer, section 21.

JOSEPH COTTRELL removed with his parents, Gorham and Almira Cottrell, from Massachusetts, to Fulton County, Ohio, in 1835. He was born at Worthing, Hampshire County, Massachusetts, April 4, 1815, and married in Gorham Township, January 30, 1839, to Maria Lloyd, who was born in Bennington County, Vermont, February 13, 1814. Their children are: George T., Georgiana, Josephine, Henrietta, Edgar, and Freeman. George was a member of the 38th Regt. O. V. I., in the war of the Rebellion. He was once wounded, but served three years, and was honorably discharged. Marinda and Mercy Lloyd, parents of Mrs. Cottrell, were born, the former in Massachusetts, the latter in Vermont, and settled in Fulton County in 1835. Mr. Cottrell has filled the office of township treasurer, and was post-master eleven years. Post-office, Fayette. Business, stock raiser and farmer, sections 22 and 21.

PETER F. CHAMBARD is of a family of three children: George, Peter and Catharine, sons and daughter of Frederick and Mary (Chiroisier) Chambar, who emigrated from France, and settled in Wayne County, Ohio, in 1836, where the former died May 1, 1871, at the age of seventy-seven years. The subject of this sketch was born in France, October 12, 1822, and married in Fulton County, Ohio, April 2, 1857, to Irene Baker, who was born in Steuben County, N. Y., December 29, 1816. Their children are: Mary, born February 1, 1853; Louis, born January 27, 1855; Sophia, born June 18, 1859. Joseph and Mary Baker, parents of Mrs. Chambar, were born, the former in Massachusetts, the latter in N. Y., and settled in Seneca County, Ohio. Their children are: Catharine, Seneca, Elizabeth, William, Sophia, Ruth, Samuel, Cornelia, Jefferson, Eunice, Richard and Mary. Mr. Chambar settled in Fulton County in 1851. Post-office, Fayette. Business, stock raiser and farmer, section 18.

THOMAS C. LESTER, son of James and Esther Lester, of New York, was born in Cuyahoga County, N. Y., February 22, 1837. He was married in Seneca County, Ohio, February 10, 1868, to Mary A., daughter of Isaac and Nancy Lepard, natives of Virginia, who was born in Fairfield County, Ohio, July 14, 1821. The children of this couple are: Isaac, Nelson, Frank, Lee, Olive and Al. Mr. Lester settled in Fulton County in 1848. Post-office, Fayette. Business, farmer, sect. 7.

CALVIN ACKLEY, son of Sterling and Lydia Ackley, of Connecticut, was born in Herkimer County, New York, May 1, 1815. He has been twice married. His wife, Gertrude Walker, daughter of Thomas and Ellen Walker, the former of England, the latter of New Jersey, was born in New Brunswick, New Jersey, September 17, 1817. He has five children: Lemmon, Winfield, Ella, Edward and Josephine. Mr. Ackley settled in Fulton County in 1840, and has been justice of the peace three years, postmaster seven years, township trustee and school director fifteen years. Post-office, Fayette. Business, farmer, section 18.

JAMES BAKER was born in Massachusetts, December 24, 1803. He married Angelina B. Aldrich, born in Ontario County, New York, June 5, 1808. They were married in Ontario County, New York, February 23, 1837. They had a family of nine children: Horace, Leander, Mercy A., David A., Marian, Thomas T., Emma A., George H. and James A. The parents of this couple, Simeon and Hannah Baker, and David and F. Aldrich, were born in Massachusetts, and settled in Fulton County, the former in 1838, and the latter in 1840. Almon Baker belonged to the 2nd Michigan V. I. Regiment, in the war of 1861-5. He was taken sick at Vicksburg, and died at Cincinnati, Ohio. Mr. Baker settled in Fulton County in 1835. Post-office, Ritter. Business, stock raiser and farmer, section 15.

ELISHA GORHAM, and his wife, Minerva (Harrison) Gorham, were born in New York, February 8, 1812, and January 27, 1818. They were also married in the same state, in August, 1837. Their family consists of: Silas H., Martha M., Sarah F., George M., Ellen D., Esther M. and Ida M. The parents of this couple, Silas and Polly Gorham, and Silas and Susan Harrison, were born in New York. Mr. Gorham settled in Fulton County in 1841. He has been township trustee and school director for a number of years. Post-office, Morenci, Michigan. Business, farmer and stock raiser, section 14.

ISAIAH MATTERN, and his wife, Sarah (Albert) Mattern, were born in Pennsylvania, the former in Columbia County, April 5, 1818, the latter in Northampton County, April 11, 1815. They were married in Seneca County, New York, April 13, 1844. Their children are: Jacob L., John A. and Angeline S. The parents of this couple, Jacob and Mary Mattern, and John and Susannah Albert, were natives of Pennsylvania. The first named settled in Fulton County in 1848. Mr. Mattern came into Fulton County in 1846. He has been justice of the peace twenty-five years in Gorham Township. He has also filled the offices of township trustee and school director. Post-office, Fayette, Ohio. Business, farmer and justice of the peace, section 19, lots 29 and 32.

TRUMAN L. SCOFIELD, and his wife, Harriet (Vanranken) Scofield, were born in New York, the former in Onondaga County, July 5, 1820, the latter at Saratoga, February 25, 1820. They were married in Onondaga County, New York, July 4, 1842, and settled in Fulton County in 1844. They have a family of three children: Orrella, Edwin and Ellen. The parents of this couple, A. B. and Polly Scofield, and Adam and Margaret Vanranken, were all natives of New York. Business, stock raiser and farmer. Post-office, Fayette, section 7.

GEORGE P. GRAVES, son of Perry and Sarah Graves, the former born in Massachusetts, the latter at Nantucket, Martha's Vineyard, was born in Massachusetts, June 23, 1811. He was married in Gorham Township, Fulton County, in February, 1865, to Susan C., daughter of W. H. and Priscilla Conrad, both natives of New York, where Susan was born. Mr. and Mrs. Graves have a son and a daughter, Harry and Florence. Mr. Graves settled in Fulton County in 1854. He had two brothers and two sisters: Francis, Jared, Clarissa and Eunice. Business, stock raiser and farmer. Post-office, Fayette, section 17.

ABRAHAM SCHNEIDER, and his wife, Elizabeth (Barkman) Schneider, were born in Pennsylvania, the former in York County, June 21, 1816, the latter in Berks County, July 12, 1817. They were married in Morrow County, Ohio, August 27, 1840. They have a family of eight children: Levi, Jacob B., Sarah A., Catharine, Canos, Christiana, Azereilli and Barbara. John and Magdalena Schneider, parents of the above, were natives of York County, Pennsylvania, and died in Morrow County, Ohio. The parents of Mrs. Schneider, John and Eve Barkman, were born, the former in Germany, the latter in Pennsylvania, and also died in Morrow County, Ohio. Jacob B. Schneider was a member of the 81st Regiment, O. V. I., and served three years in the war of the Rebellion. He marched with General Sherman to the sea. He was honorably discharged. Levi belonged to the 136th Regiment, O. V. I., six months, in the same war. Mr. Schneider settled in Fulton County in 1866. Business, stock raiser and farmer. Post-office, Fayette, section 17.

WILLIAM P. GARRISON is one of a family of two children, William and John, sons of William and Cynthia Garrison, the former born in New York, the latter in Vermont. He was born in Richland County, Ohio, March 12, 1847. His wife, Rebecca E. Williams, was born in the same county, September 24, 1848. They were married in Ashland County, Ohio, November 4, 1866. Their children are: Carrie, Edwin and Grace. Josiah and Mary Williams, parents of Mrs. Garrison, were born, the former in Pennsylvania, the latter in Ohio. They had six children: Jane, Martin, John, William, Joseph and Charles. Mr. Garrison settled in Fulton County in 1868. Post-office, Fayette. Business, farmer and stock raiser, section 36.

JABEZ B. SNOW, and his wife, Caroline (Rice) Snow, were born, the former in Onondaga County, New York, July 3, 1812, the latter in Madison County, New York, July 31, 1816. They were married in Madison County, New York, July 4, 1841. Their children are: Sarah, Fordyce B., John J. and Ada C. Sardin was a member of Company K, 38th Regiment, O. V. I., and served his country four years in the war of the Rebellion. He was in Sherman's command, took part in the battles of Atlanta and Mission Ridge, and was honorably discharged. Jabez

and Huldah Snow, parents of the subject of this sketch, were born in Herkimer County, New York, where the father died. The mother died in Michigan. Isaac and Ann Rice, parents of Mrs. Snow, were natives of Massachusetts. Mr. Snow settled in Fulton County in 1855. Post-office, Fayette. Business, stock raiser and farmer, section 17.

LYMAN O. RICE was one of the pioneers of Fulton County, where he cut a road through and settled on his present farm in 1843. He was born in Oneida County, New York, December 26, 1820, and married to Susannah M., daughter of Frederick and Catharine Goll, of France, who was born in France, November 2, 1827. They were married in Burlington, Ohio, October 4, 1846. Their children are: Almira, Arvin, Charles A., and Mary A. Elijah and Joshua Rice, parents of Lyman, were natives of Connecticut, and both died in New York. Mr. Rice lost a barn, horses, wagon and grain, by fire, in 1860, to the amount of \$1,500; no insurance. Post-office, Fayette. Business, farmer, section 19.

JUSTUS L. HALE, and his wife, M. R. (Perry) Hale, were born in New York, May 3, 1815, and June 23, 1818, and married at Morenci, Michigan, September 27, 1866. Their children are: Charles C., Smith M., Luther J., and Justice. Smith M. was a member of the 38th Regt., O. V. I., in the war of 1861-5, and died near Nashville, Tennessee. Luther J. belonged to the 68th Regiment, O. V. I., and died near Nashville, Tennessee. The parents of this couple, Gardner and Rhoda Hale, and Amos and Patience Perry, were natives of New York. Mr. Hale settled in Fulton County in 1842. Post-office, Fayette. Business, stock dealer and farmer, section 9.

WILLARD E. GAY, son of William and Sarah Gay, of New York, was born in Herkimer County, New York, March 29, 1815, and settled in Fulton County in 1841, his parents having removed thither the previous year. He was married in Michigan in December, 1842, to Adelia, daughter of Wandell and Sarah A. Mace, both of New York, where she was born, in Onondaga County, December 12, 1822. The children of this couple are: Theodore, born September 3, 1851, and Esyelle E., born September 7, 1858. Mr. Gay settled in Fulton County in 1841. In 1843 he suffered from fire; no insurance. He has filled the office of infirmity director. Post-office, Fayette. Business, stock raiser and farmer, section 8.

SARDIS COTTELL, son of Gorham and Althea Cottrell, of Massachusetts, was born in Hampshire County, Massachusetts, October 31, 1817, and removed with his parents to Fulton County, Ohio, in 1835, where he was married in 1841, to Ann, daughter of Cornelius and Clarissa Willett, of New York, where she was born, in Monroe County, June 26, 1822. They have four children: Helen C., Theda I., Lemuel S., and Elmer E. Mr. Cottrell has held the offices of township treasurer, school director and supervisor. Post-office, Fayette. Business, farmer, section 21.

GEORGE F. DUBOIS settled in Fulton County in 1847. He is a son of Abraham and Elizabeth DuBois, of New York, where he was born, April 28, 1814. He was married in Richland County, Ohio, in 1834, to Amelia, daughter of Samuel and Cornelia Headley, of Connecticut, where she was born, October 25, 1804. Their children are: Annette A., Sophronia E., John R., Franc and Lemuel. Business, farmer. Post-office, Fayette, section 20.

L. D. WILLIAMS, M.D., Physician and Surgeon, Fayette, Ohio.

AMOS KENDALL, M.D., and his wife, Mary (McCrilles) Kendall, were born in New York, the former in Monroe Co., Sept. 28, 1820, the latter in Onondaga Co., New York, Nov. 22, 1823. They were married in Michigan, October 21, 1841. Their children are: Andrew J., Louisa A., Abraham L., and Amos. The parents of this couple, John and Anna Kendall, and James and Betsey McCrilles, were all born in New York. Mr. Kendall has been post-master and justice of the peace sixteen years. Post-office, Fayette. Business, druggist, physician and surgeon, section 20.

WILLIAM KINKAID, son of William and Elizabeth Kinkaid, of Pennsylvania, was born in Cumberland County, Pennsylvania, March 8, 1822, and married in the same county in 1855, to Mary Horn, born in Franklin County, Pennsylvania, November 5, 1830. Their children are: Laura, born July 8, 1857; John, born August 2, 1860; Charles H., born September 21, 1862; and William M., born August 18, 1867. Benjamin and Catharine Horn, parents of Mrs. Kinkaid, were born the former in Franklin County, Pennsylvania, the latter in Maryland. Mr. Kinkaid settled in Fulton County in 1865, and has filled the offices of supervisor and school director. Post-office, Fayette. Business, stock raiser and farmer, section 15.

JOHN L. WISE, and his wife, Polly Hiney, were born in Pennsylvania, the former in Cumberland County, in 1829, and the latter in Berks County, January 11, 1835. They were married at Hudson, Michigan, in 1856. Their children are: Elma J., married March 28, 1875, to Wilber Conrad; Mary L., and Vernice J. Hon. J. Wise, and his wife, Sarah Wise, and Jacob and Lydia Hiney, parents of the above, were all natives of Pennsylvania and settled in Fulton County in 1838. John L. Wise was a member of the 18th Regiment, O. V. I., in the war of 1861-5. He lost property by fire, November 15, 1866, to the amount of \$1,000. Post-office, Fayette. Business, stock raiser and farmer, section 18.

HARVEY BAKER, son of Jacob and Emily Baker, the former born in New York, January 1789, the latter in Connecticut, in 1794, was born in Oakland County, Michigan, May 3, 1828. He was married in Fulton County, Ohio, March, 1856, to Nancy, daughter of P. J. and Eliza Maxim, who were born in Monroe, Michigan, in 1809 and 1811. Their daughter was also born in the same state and county, October 23, 1832. Mr. and Mrs. Baker have a family of four children: Davis A., Lewis A., Elma J., and Agnes Belle. Mr. B. settled in the county in 1861. He has been school director and supervisor. Post-office, Fayette. Business, stock dealer and farmer, sections 16 and 9.

JOHN M. HAUSE and his wife, Eliza (Heckman) Hause, were born in Northampton County, Pennsylvania, May 21, 1819, and May 3, 1821. They were married in the same state, October 5, 1840. Their family consists of three children: William, Reuben, and Sarah. Reuben was a member of the 18th Michigan V. I., in the war of 1861-5, and died at a hospital in Kentucky. John and Sarah Hause, and Jacob and Christena Heckman, parents of the above, were born in Northampton County, Pennsylvania, and died in Mercer County, Pennsylvania. Mr. Hause settled in Fulton County in 1854. He has held the offices of township trustee and school director. Post-office, Morenci, Michigan. Business, stock raiser and farmer, section 12.

DANIEL DANIELSON, son of John and Catharine Danielson, the former born in Washington County, New York, the latter in Canada, was born in Ontario County, New York, June 17, 1821. His wife, Matilda, daughter of Whiting and Sarah Starkweather, of New York, was born in Cayuga County, New York, October 27, 1825. They were married in Gorham Township, Fulton County, in 1842. Their family is as follows: H. B., born December 4, 1843; Catharine, born March 7, 1847; Jane, born August 20, 1849; William, born August 24, 1852; Ann E., born December 18, 1855; Ella, born February 22, 1863; Naud, born October 11, 1868. Henry B. was a member of the 38th Regiment, O. V. I., three years in the war of the rebellion. He was honorably discharged. Mr. D., with his parents, settled in Fulton County, Ohio, in 1836. He has held the office of supervisor and school director. Post-office, Fayette. Business, farmer and stock raiser, section 19.

GEORGE L. AMSBAUGH settled in the woods of Fulton County in 1855. He is a son of Adam and Tania Amshugh, who were born, the former in Pennsylvania, the latter in Virginia, both of whom

are deceased. Mr. A. was born in Indiana County, Pennsylvania, October 15, 1825. He was married in Richland County, Ohio, May 3, 1841, to Lavina Hopp, daughter of Frederick and Susannah Hopp, of Pennsylvania, who was born in New York, January 26, 1830. They have a family of five children: Rissa, Nelson D., Frances L., Cassius O., and Jennie D. Mr. A. has been supervisor and school director. Post-office, Fayette. Business, farmer and stock raiser, section 25.

HENRY EMERICK, son of Samuel and Mollie Emerick, who were natives of Pennsylvania, was born in Seneca County, New York, January 18, 1826. He was married in Gorham Township, Fulton County, Ohio, April 3, 1859, to Margaret, daughter of John and Sophia Saltsberger, of Pennsylvania, who was born in Lebanon County, Pennsylvania, March 6, 1827. Their family is as follows: Emily A. (Mrs. Ford), Eliza A., Leroy, John H. (deceased), Clara (deceased), Clarence, Florence and Cora. Mr. E. settled in Fulton County in 1851. He has been township trustee, constable, supervisor and school director. Post-office, Fayette. Business, stock raiser and farmer, section 20.

WILLIAM H. CONRAD settled with his parents, John and Susan Conrad, who were from New York, in Fulton County, Ohio, in 1844. Arriving in the county his fortune consisted of \$16, a yoke of cattle, and a few pounds of pork. He built a cabin 12x25, in which he lived the first year, while he cleared and tilled sixteen acres, from which he harvested forty-nine bushels of grain to the acre, and sold it for forty-nine cents a bushel. He now owns and has distributed among his boys 420 acres of land. Mr. Conrad and his wife Priscilla Conrad, were born in New York, May 23, 1818, and January 23, 1817. They have six children living: Susan E., Henry J., Charles A., Wilbert A., Emily E., and Edna A. Five deceased: Francis, William, Allen, Florence, and Lydia. Jacob and Priscilla Conrad, parents of Mrs. C., were born, the former in Maryland, the latter in Rhode Island. They settled in Fulton County in 1849. Post-office, Fayette. Business, stock raiser and farmer, lots 7 and 8, sections 17 and 29.

MARTIN BEILHARTZ and his wife, Mary Raugh, were born in Wurtemberg, Germany, December 15, 1803, and February 12, 1807. They were married in the same place, October 6, 1832, and emigrated to America and settled in Fulton County in 1833. Mr. B. cut the first tree on the Corners, and Mrs. B. burned the stump. Mr. and Mrs. B. have one daughter, Leoline, born March 3, 1844. She is married and lives in Gorham. The parents of this couple, Martin and Christena Beilhartz, and C. and Catharine Raugh, were all natives of Germany. Mr. B. has been supervisor and school director. Post-office, Fayette. Business, shoemaker, stock raiser and farmer, section 35.

JOHN JACOBY, son of John and Sallie Jacoby, of Pennsylvania, was born in Seneca County, New York, March 5, 1822, settled in Fulton County, Ohio, in 1844, and was married in Gorham Township, Fulton County, in June, 1846, to Nancy Severance, born in Richland County, Ohio, December 27, 1826, to Maria Whistler, daughter of Christina and Samuel Jacoby, of Pennsylvania, who was born in Ashland County, Ohio, September 12, 1830. Their family consists of: Candy, born October 5, 1857 (deceased); Lawrence, born May 9, 1860; Minnie, born September 27, 1862 (deceased); and Ira, born September 14, 1871. Post-office, Fayette. Business, farmer and stock raiser, section 29.

GABRIEL D. SNOW and his wife, Ruth (Pooler) Snow, were born in Onondaga County, New York, August 11, 1824, and August 5, 1827, and married in the same county, November 8, 1847. Their children are: Charles A., William W., and Little B. Mr. Snow settled in Fulton County in 1848, and his parents, Elijah and Nancy Snow, the following year. At that time there were twelve voters in Gorham Township. Levi and Lovina Pooler, parents of Mrs. Snow, were born, the former in Vermont, the latter in New York. Post-office, Fayette. Business, cheese manufacturer, section 15.

JAMES L. GRIFFIN, son of William and Sallie Griffin, of New York, was born in Delaware County, New York, September 23, 1826. He was married in Medina, Michigan, in July, 1854, to Eliza Ackers, daughter of George and Lydia Ackers, of Pennsylvania, who was born in Seneca County, New York, January 6, 1835. Their children are: George W., William F., Ovide and Walter. Mr. Griffin and his parents settled in Fulton County in 1837. Mrs. G.'s parents in 1847. Mr. G. has been supervisor and school director. Post-office, Fayette. Business, stock raiser and farmer, section 20.

JACOB VANOSTRAND and his wife, Permelia (Merrett) VanOstrand, were born in New York, the former in Saratoga County, November 14, 1806, the latter in Ulster County, July 31, 1807. They were married in Tompkins County, New York, January 3, 1830. Their family consists of children as follows: Marietta, born November 3, 1830, died November 22, 1867; Charles, born April 2, 1837; and Frank L., born August 2, 1846. Isaac and Alida VanOstrand, parents of the above, were born, the former in New Jersey, and died in Wyandott County, Ohio, aged seventy-eight, the latter in New York, and died in Sandusky County, aged seventy years. Mr. V. took the first threshing machine into Huron County, in 1834. Post-office, Fayette. Business, proprietor S. S. M., and stock raiser and farmer, section 16.

J. DELINE, attorney at law, Fayette, Gorham Township, Ohio.

ESTELL H. RORICK, son of William and Phoebe Rorick, was born in Lenawee County, Michigan, September 1, 1847. He married Mary P. Ackers, who was born in Gorham, Fulton County, Ohio, February 19, 1848. They have one child, Clark C. Mr. Rorick settled in Fulton County, in 1869. Post-office, Fayette. Business, physician and surgeon.

SOLOMON COX WYNN, son of Ulysses and Sarah Ann Wynn, was born in Knox County, Ohio, November 4, 1839, and his wife, Cora Bell, daughter of Albright and Elizabeth Oberst, in Paris, Stark County, Ohio, April 18, 1848. Their children are: Ida Bell and Florence May. Post-office, Fayette. Business, stock raiser and farmer, section 36.

WILLIAM F. STONER, son of John and Rosanna Stoner, was born near Mansfield, Ohio, August 5, 1854. He settled in Fayette, Fulton County, in 1870. Business, harness maker. Post-office, Fayette.

J. J. GAMBER was born in New York, and settled in Fulton County, in 1846. Post-office, Fayette. Business, stock raiser and farmer, sections 8 and 17.

GEORGE GAMBER was born in New York, and settled in Gorham Township, in 1854. Post-office, Fayette, Fulton County. Business, stock raiser and farmer, sections 25 and 30.

S. F. WISE was born in Pennsylvania. He settled in Fayette, Gorham Township, Fulton County, in 1851. Business, saddle and harness maker, lots 7 and 1.

COLUMBUS ARMSTRONG, son of Samuel H., and Susannah Armstrong, the former born in Ohio, in 1812, and the latter in Pennsylvania, in 1809, was born in Columbiana County, Ohio, February 2, 1840. He was married in Hillsdale County, Michigan, in July, 1863, to Ellen Crain, daughter of Samuel and Moranda Crain of New York, who was born in Fulton County, Ohio, July 20, 1841. They have one son, Milton A., born in Fulton County, in 1868. Mr. Armstrong enlisted in Company D, 182d Regiment O. V. I., December 1, 1864. He took part in several battles, and was honorably discharged at the close of the war. Mr. and Mrs. Armstrong each lost a brother in the war of the Rebellion. Post-office, Morenci. Business, proprietor broom handle, lathing, and shingle mill, section 21.

JOHN EARICK and his wife Rosanna (Rhodes) Earick, were born in Pennsylvania, September 2, 1832, and in November, 1835. They were married in Richland County, Ohio, in 1850. They have one son, William M. Daniel and Nancy Earick and Daniel and Susannah Rhodes, parents of this couple, were born in Pennsylvania. Mr. Earick settled in Pennsylvania, in 1850. Post-office, Fayette, Ohio. Business, stock dealer and farmer, section 31.

HENRY T. CAULKINS, son of Charles and Dinah Caulkins, the former of Connecticut, the latter of Ontario County, New York, was born in Onondaga County, New York, April 15, 1839, and with his parents settled in Fulton County, Ohio, in 1845. He was married in Michigan, December 7, 1857, to Elizabeth Inoream, who was born in Licking County, Ohio, April 6, 1836. Their children are: Goodell B. Asa B., Alva B., Col. G., Donald M., Thomas H., and Earl W. Henry and Hepzibah Inoream, parents of Mrs. Caulkins, were born, the former in New Jersey, the latter in New Brunswick, New Jersey. They settled in Fulton County, Ohio, in 1839. Mr. Caulkins has filled the office of township trustee and school director. Post-office, Fayette. Business, stock raiser and farmer, section 13.

W. H. LETCHER & BROTHER, Dealers in Drugs of all kinds; also Stock and Grain Dealers, Fayette, Ohio.

JUDSON TROWBRIDGE, son of Abner and Eliza Trowbridge, was born in Knox County, Ohio, April 30, 1840, and his wife, Frances A. Cottrell, was born in Gorham Township, Fulton County, Ohio, August 25, 1842. Their children are: Mertie J., Emily N., Alta L., and Nina Estella. Abner and Eliza Trowbridge, parents of Judson Trowbridge, were born in New York, in 1799, and 1803. Mrs. Trowbridge's parents, Erasmus and Emily Cottrell, were from Massachusetts. Mr. Trowbridge settled in Fulton County, in 1853. Post-office, Fayette. Business, engineering.

WILLIAM A. BAKER, Nativity, Wayne County, Ohio. Business, publisher. Residence, Gorham Township.

JARED PARKER, son of William and Betsey Parker, of Rhode Island, was born in Rhode Island, in 1819. He was married in Michigan, in October, 1847, to Almira Brink, daughter of John D. and Harriet Brink, who was born in Richland County, in 1829. They have five children: George, Mary J., Ellen, Della, and Addie. Mr. Parker settled in Fulton County, in 1848. The county was thinly settled at that time. Mr. Parker commenced teaching in 1840, in Gorham Township, and taught seven years, summer and winter. He has filled the office of justice of the peace nine years, township clerk fourteen years, mayor public six years, and postmaster six years. Post-office, Fayette, section 19.

PARKER & SON, Dealers in Dry Goods, Groceries, Boots, Shoes, Crockery, Glassware, Notions, etc. Fayette, Ohio.

JOHN GAMBER, son of John and Elizabeth Gamber, was born in Seneca County, New York, February 12, 1819. His wife, Mrs. Annette Gamber, born in Ashland County, Ohio, in May, 1830. They had one daughter, Alice A., born in 1845, died in 1847. Mr. Gamber's brothers and sisters are: Henry, Margaret, Elizabeth, Sarah, Mary A., and George. Mrs. Gamber has one brother, John, and one sister Sophronia (Mrs. Hollington). They were the children of William and Amelia H. Denning, of Perry County, Pennsylvania. Mr. Gamber settled in Fulton County, in 1846. Post-office, Fayette. Business, real estate dealer, lot 1.

OLIVER B. VERITY was descended from parental stock who emigrated to Long Island, New York, in the reign of Queen Anne of England. James Verity was a Frenchman, and belonged to the French army occupying Turkey; became a prisoner with the Turks, formed an attachment with a Turkish lady, ran away, were married, and came to Long Island as above stated. The parental lineage on my father's side came through the name of James to me. My grandfather, James Verity, was born in 1760, in Queens County, Long Island, New York, and in 1788 was married to one Hannah Gritman, of the same county. My father, James G. Verity, was the third child of said union, was born in Queens County, Long Island, New York, January 21, 1786. At the proper age was apprenticed to a Quaker, weaver by trade, at which he came through the name of James to me. My grandfather, James Verity, was born in 1760, in Queens County, Long Island, New York, and in 1788 was married to one Hannah Gritman, of the same county. My father, James G. Verity, was the third child of said union, was born in Queens County, Long Island, New York, January 21, 1786. At the proper age was apprenticed to a Quaker, weaver by trade, at which he came through the name of James to me. My grandfather, James Verity, was born in 1760, in Queens County, Long Island, New York, and in 1788 was married to one Hannah Gritman, of the same county. My father, James G. Verity, was the third child of said union, was born in Queens County, Long Island, New York, January 21, 1786. At the proper age was apprenticed to a Quaker, weaver by trade, at which he came through the name of James to me. My grandfather, James Verity, was born in 1760, in Queens County, Long Island, New York, and in 1788 was married to one Hannah Gritman, of the same county. My father, James G. Verity, was the third child of said union, was born in Queens County, Long Island, New York, January 21, 1786. At the proper age was apprenticed to a Quaker, weaver by trade, at which he came through the name of James to me. My grandfather, James Verity, was born in 1760, in Queens County, Long Island, New York, and in 1788 was married to one Hannah Gritman, of the same county. My father, James G. Verity, was the third child of said union, was born in Queens County, Long Island, New York, January 21, 1786. At the proper age was apprenticed to a Quaker, weaver by trade, at which he came through the name of James to me. My grandfather, James Verity, was born in 1760, in Queens County, Long Island, New York, and in 1788 was married to one Hannah Gritman, of the same county. My father, James G. Verity, was the third child of said union, was born in Queens County, Long Island, New York, January 21, 1786. At the proper age was apprenticed to a Quaker, weaver by trade, at which he came through the name of James to me. My grandfather, James Verity, was born in 1760, in Queens County, Long Island, New York, and in 1788 was married to one Hannah Gritman, of the same county. My father, James G. Verity, was the third child of said union, was born in Queens County, Long Island, New York, January 21, 1786. At the proper age was apprenticed to a Quaker, weaver by trade, at which he came through the name of James to me. My grandfather, James Verity, was born in 1760, in Queens County, Long Island, New York, and in 1788 was married to one Hannah Gritman, of the same county. My father, James G. Verity, was the third child of said union, was born in Queens County, Long Island, New York, January 21, 1786. At the proper age was apprenticed to a Quaker, weaver by trade, at which he came through the name of James to me. My grandfather, James Verity, was born in 1760, in Queens County, Long Island, New York, and in 1788 was married to one Hannah Gritman, of the same county. My father, James G. Verity, was the third child of said union, was born in Queens County, Long Island, New York, January 21, 1786. At the proper age was apprenticed to a Quaker, weaver by trade, at which he came through the name of James to me. My grandfather, James Verity, was born in 1760, in Queens County, Long Island, New York, and in 1788 was married to one Hannah Gritman, of the same county. My father, James G. Verity, was the third child of said union, was born in Queens County, Long Island, New York, January 21, 1786. At the proper age was apprenticed to a Quaker, weaver by trade, at which he came through the name of James to me. My grandfather, James Verity, was born in 1760, in Queens County, Long Island, New York, and in 1788 was married to one Hannah Gritman, of the same county. My father, James G. Verity, was the third child of said union, was born in Queens County, Long Island, New York, January 21, 1786. At the proper age was apprenticed to a Quaker, weaver by trade, at which he came through the name of James to me. My grandfather, James Verity, was born in 1760, in Queens County, Long Island, New York, and in 1788 was married to one Hannah Gritman, of the same county. My father, James G. Verity, was the third child of said union, was born in Queens County, Long Island, New York, January 21, 1786. At the proper age was apprenticed to a Quaker, weaver by trade, at which he came through the name of James to me. My grandfather, James Verity, was born in 1760, in Queens County, Long Island, New York, and in 1788 was married to one Hannah Gritman, of the same county. My father, James G. Verity, was the third child of said union, was born in Queens County, Long Island, New York, January 21, 1786. At the proper age was apprenticed to a Quaker, weaver by trade, at which he came through the name of James to me. My grandfather, James Verity, was born in 1760, in Queens County, Long Island, New York, and in 1788 was married to one Hannah Gritman, of the same county. My father, James G. Verity, was the third child of said union, was born in Queens County, Long Island, New York, January 21, 1786. At the proper age was apprenticed to a Quaker, weaver by trade, at which he came through the name of James to me. My grandfather, James Verity, was born in 1760, in Queens County, Long Island, New York, and in 1788 was married to one Hannah Gritman, of the same county. My father, James G. Verity, was the third child of said union, was born in Queens County, Long Island, New York, January 21, 1786. At the proper age was apprenticed to a Quaker, weaver by trade, at which he came through the name of James to me. My grandfather, James Verity, was born in 1760, in Queens County, Long Island, New York, and in 1788 was married to one Hannah Gritman, of the same county. My father, James G. Verity, was the third child of said union, was born in Queens County, Long Island, New York, January 21, 1786. At the proper age was apprenticed to a Quaker, weaver by trade, at which he came through the name of James to me. My grandfather, James Verity, was born in 1760, in Queens County, Long Island, New York, and in 1788 was married to one Hannah Gritman, of the same county. My father, James G. Verity, was the third child of said union, was born in Queens County, Long Island, New York, January 21, 1786. At the proper age was apprenticed to a Quaker, weaver by trade, at which he came through the name of James to me. My grandfather, James Verity, was born in 1760, in Queens County, Long Island, New York, and in 1788 was married to one Hannah Gritman, of the same county. My father, James G. Verity, was the third child of said union, was born in Queens County, Long Island, New York, January 21, 1786. At the proper age was apprenticed to a Quaker, weaver by trade, at which he came through the name of James to me. My grandfather, James Verity, was born in 1760, in Queens County, Long Island, New York, and in 1788 was married to one Hannah Gritman, of the same county. My father, James G. Verity, was the third child of said union, was born in Queens County, Long Island, New York, January 21, 1786. At the proper age was apprenticed to a Quaker, weaver by trade, at which he came through the name of James to me. My grandfather, James Verity, was born in 1760, in Queens County, Long Island, New York, and in 1788 was married to one Hannah Gritman, of the same county. My father, James G. Verity, was the third child of said union, was born in Queens County, Long Island, New York, January 21, 1786. At the proper age was apprenticed to a Quaker, weaver by trade, at which he came through the name of James to me. My grandfather, James Verity, was born in 1760, in Queens County, Long Island, New York, and in 1788 was married to one Hannah Gritman, of the same county. My father, James G. Verity, was the third child of said union, was born in Queens County, Long Island, New York, January 21, 1786. At the proper age was apprenticed to a Quaker, weaver by trade, at which he came through the name of James to me. My grandfather, James Verity, was born in 1760, in Queens County, Long Island, New York, and in 1788 was married to one Hannah Gritman, of the same county. My father, James G. Verity, was the third child of said union, was born in Queens County, Long Island, New York, January 21, 1786. At the proper age was apprenticed to a Quaker, weaver by trade, at which he came through the name of James to me. My grandfather, James Verity, was born in 1760, in Queens County, Long Island, New York, and in 1788 was married to one Hannah Gritman, of the same county. My father, James G. Verity, was the third child of said union, was born in Queens County, Long Island, New York, January 21, 1786. At the proper age was apprenticed to a Quaker, weaver by trade, at which he came through the name of James to me. My grandfather, James Verity, was born in 1760, in Queens County, Long Island, New York, and in 1788 was married to one Hannah Gritman, of the same county. My father, James G. Verity, was the third child of said union, was born in Queens County, Long Island, New York, January 21, 1786. At the proper age was apprenticed to a Quaker, weaver by trade, at which he came through the name of James to me. My grandfather, James Verity, was born in 1760, in Queens County, Long Island, New York, and in 1788 was married to one Hannah Gritman, of the same county. My father, James G. Verity, was the third child of said union, was born in Queens County, Long Island, New York, January 21, 1786. At the proper age was apprenticed to a Quaker, weaver by trade, at which he came through the name of James to me. My grandfather, James Verity, was born in 1760, in Queens County, Long Island, New York, and in 1788 was married to one Hannah Gritman, of the same county. My father, James G. Verity, was the third child of said union, was born in Queens County, Long Island, New York, January 21, 1786. At the proper age was apprenticed to a Quaker, weaver by trade, at which he came through the name of James to me. My grandfather, James Verity, was born in 1760, in Queens County, Long Island, New York, and in 1788 was married to one Hannah Gritman, of the same county. My father, James G. Verity, was the third child of said union, was born in Queens County, Long Island, New York, January 21, 1786. At the proper age was apprenticed to a Quaker, weaver by trade, at which he came through the name of James to me. My grandfather, James Verity, was born in 1760, in Queens County, Long Island, New York, and in 1788 was married to one Hannah Gritman, of the same county. My father, James G. Verity, was the third child of said union, was born in Queens County, Long Island, New York, January 21, 1786. At the proper age was apprenticed to a Quaker, weaver by trade, at which he came through the name of James to me. My grandfather, James Verity, was born in 1760, in Queens County, Long Island, New York, and in 1788 was married to one Hannah Gritman, of the same county. My father, James G. Verity, was the third child of said union, was born in Queens County, Long Island, New York, January 21, 1786. At the proper age was apprenticed to a Quaker, weaver by trade, at which he came through the name of James to me. My grandfather, James Verity, was born in 1760, in Queens County, Long Island, New York, and in 1788 was married to one Hannah Gritman, of the same county. My father, James G. Verity, was the third child of said union, was born in Queens County, Long Island, New York, January 21, 1786. At the proper age was apprenticed to a Quaker, weaver by trade, at which he came through the name of James to me. My grandfather, James Verity, was born in 1760, in Queens County, Long Island, New York, and in 1788 was married to one Hannah Gritman, of the same county. My father, James G. Verity, was the third child of said union, was born in Queens County, Long Island, New York, January 21, 1786. At the proper age was apprenticed to a Quaker, weaver by trade, at which he came through the name of James to me. My grandfather, James Verity, was born in 1760, in Queens County, Long Island, New York, and in 1788 was married to one Hannah Gritman, of the same county. My father, James G. Verity, was the third child of said union, was born in Queens County, Long Island, New York, January 21, 1786. At the proper age was apprenticed to a Quaker, weaver by trade, at which he came through the name of James to me. My grandfather, James Verity, was born in 1760, in Queens County, Long Island, New York, and in 1788 was married to one Hannah Gritman, of the same county. My father, James G. Verity, was the third child of said union, was born in Queens County, Long Island, New York, January 21, 1786. At the proper age was apprenticed to a Quaker, weaver by trade, at which he came through the name of James to me. My grandfather, James Verity, was born in 1760, in Queens County, Long Island, New York, and in 1788 was married to one Hannah Gritman, of the same county. My father, James G. Verity, was the third child of said union, was born in Queens County, Long Island, New York, January 21, 1786. At the proper age was apprenticed to a Quaker, weaver by trade, at which he came through the name of James to me. My grandfather, James Verity, was born in 1760, in Queens County, Long Island, New York, and in 1788 was married to one Hannah Gritman, of the same county. My father, James G. Verity, was the third child of said union, was born in Queens County, Long Island, New York, January 21, 1786. At the proper age was apprenticed to a Quaker, weaver by trade, at which he came through the name of James to me. My grandfather, James Verity, was born in 1760, in Queens County, Long Island, New York, and in 1788 was married to one Hannah Gritman, of the same county. My father, James G. Verity, was the third child of said union, was born in Queens County, Long Island, New York, January 21, 1786. At the proper age was apprenticed to a Quaker, weaver by trade, at which he came through the name of James to me. My grandfather, James Verity, was born in 1760, in Queens County, Long Island, New York, and in 1788 was married to one Hannah Gritman, of the same county. My father, James G. Verity, was the third child of said union, was born in Queens County, Long Island, New York, January 21, 1786. At the proper age was apprenticed to a Quaker, weaver by trade, at which he came through the name of James to me. My grandfather, James Verity, was born in 1760, in Queens County, Long Island, New York, and in 1788 was married to one Hannah Gritman, of the same county. My father, James G. Verity, was the third child of said union, was born in Queens County, Long Island, New York, January 21, 1786. At the proper age was apprenticed to a Quaker, weaver by trade, at which he came through the name of James to me. My grandfather, James Verity, was born in 1760, in Queens County, Long Island, New York, and in 1788 was married to one Hannah Gritman, of the same county. My father, James G. Verity, was the third child of said union, was born in Queens County, Long Island, New York, January 21, 1786. At the proper age was apprenticed to a Quaker, weaver by trade, at which he came through the name of James to me. My grandfather, James Verity, was born in 1760, in Queens County, Long Island, New York, and in 1788 was married to one Hannah Gritman, of the same county. My father, James G. Verity, was the third child of said union, was born in Queens County, Long Island, New York, January 21, 1786. At the proper age was apprenticed to a Quaker, weaver by trade, at which he came through the name of James to me. My grandfather, James Verity, was born in 1760, in Queens County, Long Island, New York, and in 1788 was married to one Hannah Gritman, of the same county. My father, James G. Verity, was the third child of said union, was born in Queens County, Long Island, New York, January 21, 1786. At the proper age was apprenticed to a Quaker, weaver by trade, at which he came through the name of James to me. My grandfather, James Verity, was born in 1760, in Queens County, Long Island, New York, and in 1788 was married to one Hannah Gritman, of the same county. My father, James G. Verity, was the third child of said union, was born in Queens County, Long Island, New York, January 21, 1786. At the proper age was apprenticed to a Quaker, weaver by trade, at which he came through the name of James to me. My grandfather, James Verity, was born in 1760, in Queens County, Long Island, New York, and in 1788 was married to one Hannah Gritman, of the same county. My father, James G. Verity, was the third child of said union, was born in Queens County, Long Island, New York, January 21, 1786. At the proper age was apprenticed to a Quaker, weaver by trade, at which he came through the name of James to me. My grandfather, James Verity, was born in 1760, in Queens County, Long Island, New York, and in 1788 was married to one Hannah Gritman, of the same county. My father, James G. Verity, was the third child of said union, was born in Queens County,

Index of Names

ABBOT
 --- Chesterfield Twp.,
 Sec. 18, Pg. 31
 --- Chesterfield Twp.,
 Sec. 9, Pg. 31
 ABBOTT
 C., Dover Twp.,
 Sec. 33, Pg. 31
 J., Clinton Twp.,
 Sec. 26, Pg. 12
 J. G., Chesterfield
 Twp., Sec. 8, Pg. 31
 M. J., Swan Creek Twp.,
 Sec. 26, Pg. 3
 Nathan, Pg. 32
 Sareph, Pg. 32
 Sophia, Pg. 32
 Wm., York Twp., Sec.
 23, Pg. 6
 ABELE
 T., Fulton Twp.,
 Sec. 33, Pg. 22
 ACKER
 Geo., Gorham Twp.,
 Sec. 29
 Geo., Chesterfield Twp.,
 Sec. 22, Pg. 31
 Geo. Jr., Chesterfield
 Twp., Sec. 27, Pg. 31
 George, Pg. 38
 M., Gorham Twp.,
 Sec. 29
 ACKERMAN
 C., Gorham Twp.,
 Sec. 27
 ACKLEY
 Calvin, Pg. 37
 Calvin, Gorham Twp.,
 Sec. 18
 Edward, Pg. 37
 Ella, Pg. 37
 Gertrude Walker, Pg. 37
 Josephine, Pg. 37
 L., Gorham Twp.,
 Sec. 13, 24
 Lemon, Pg. 37
 Lydia, Pg. 37
 Sterling, Pg. 37
 Winfield, Pg. 37
 ADAMS
 A., Swan Creek Twp.,
 Sec. 21, Pg. 3
 Alotson, Pg. 29
 Freddie H., Pg. 29
 Gracie, Pg. 29
 H. C., Swan Creek Twp.,
 Sec. 21, Pg. 3
 Herman C., Pg. 29
 Mattie, Pg. 29
 S., Pike Twp., Sec.
 33N, Pg. 18
 Sarah M., Pg. 29
 W. A. G., Gorham Twp.,
 Sec. 34, 35
 ADAMSON
 J. W., Royalton Twp.,
 Sec. 30, Pg. 22
 ALBERT
 John, Pg. 37
 Susannah, Pg. 37
 ALDID

ALDID continued
 J. D., Dover Twp.,
 Sec. 5, (T.7N), Pg.
 31
 ALDRICH
 A. M., Gorham Twp.,
 Sec. 14
 David, Pg. 37
 F., Pg. 37
 J. D., Clinton Twp.,
 Sec. 9N, Pg. 12
 H., Pike Twp., Sec.
 6N, Pg. 18
 H., Chesterfield Twp.,
 Sec. 16, Pg. 31
 Methenia, Pg. 24
 ALDRID
 J. D., Dover Twp.,
 Sec. 3, (T.7N),
 Pg. 31
 ALDRIDGE
 J. D., Dover Twp.,
 Sec. 4 (T.7N), Pg. 31
 ALLEMAN
 L., York Twp., Sec. 2,
 11, Pg. 6
 ALLEN
 Arthur, Pg. 37
 Burr, Pg. 21
 C., Swan Creek Twp.,
 Sec. 20, Pg. 3
 Carrie A., Pg. 21
 Carrie B., Pg. 37
 Catharine, Pg. 21
 Charles L., Pg. 37
 Daniel, Pg. 17
 David B., Pg. 17
 Donald A., Pg. 37
 Earl, Pg. 37
 Elizabeth H., Pg. 17
 Elsie M., Pg. 37
 Frances Dubois, Pg. 37
 G. A., Swan Creek Twp.,
 Sec. 26, 35, Pg. 3
 George J., Pg. 37
 Harriet G., Pg. 17
 Harry L., Pg. 37
 Isaac, Pg. 37
 J., Fayette, Ohio,
 Gorham Twp., Sec. 20
 J. O., Amboy Twp.,
 Sec. 3
 Joseph O., Pg. 37
 Julia A., Pg. 17
 Lilly, Pg. 37
 Loretta W., Pg. 17
 Louise (Butterfield),
 Pg. 24
 M., Chesterfield Twp.,
 Sec. 26, Pg. 31
 Mabel M., Pg. 17
 Maria (Terry), Pg. 17
 Mary, Pg. 37
 Mary F., Pg. 17
 Nancy Douglas, Pg. 37
 O. Royalton Twp.,
 Sec. 25, Pg. 22
 Rose, Pg. 37
 S. A., Gorham Twp.,
 Sec. 20
 Samuel, Pg. 37

ALLEN continued
 Sarah McLane, Pg. 37
 Seth S., Pg. 17
 Silas, Pg. 24
 Susan C. Gamber, Pg. 37
 Viola M., Pg. 37
 Wm., Amboy Twp., Sec. 12
 ALLION
 C., Gorham Twp.,
 Sec. 32
 ALLWOOD
 D. S. B., Pike Twp.,
 Sec. 3N, Pg. 18
 M. A., Pike Twp.,
 Sec. 3N, Pg. 18
 ALTHOUSE
 J., Clinton Twp.,
 Sec. 6, Pg. 12
 ALTMAN
 J., German Twp.,
 Sec. 14, Pg. 19
 J. B., German Twp.,
 Sec. 14, Pg. 19
 R. E., Clinton Twp.,
 Sec. 14, Pg. 12
 ALLEN
 Submit, Pg. 17
 ALWOOD
 D. W., Swan Creek Twp.,
 Sec. 16, 20, Pg. 3
 Mary, Pg. 37
 P. H., Pg. 37
 ALVORD
 A., Pike Twp., Sec.
 31 So., 32N, Pg. 18
 AMSBAUGH
 A., Gorham Twp.,
 Sec. 23
 Adam, Pg. 38
 Cassius O., Pg. 38
 Frances L., Pg. 38
 G. I., Gorham Twp.,
 Sec. 23, 26
 G. L., Gorham Twp.,
 Sec. 23
 George L., Pg. 38
 Jennie D., Pg. 38
 Lavina (Hopp), Pg. 38
 Relmon D., Pg. 38
 Rissa, Pg. 38
 Tenia, Pg. 38
 AMSBUNAH
 H. H., Gorham Twp.,
 Sec. 26
 ANDERSON
 Alice, Pg. 33
 B. H., Dover Twp.,
 Sec. 33, Pg. 31
 Barney, Pg. 17
 Barney H., Pg. 17
 Benjamin F., Pg. 17
 Elizabeth, Pg. 17
 Ellen M. Spring, Pg. 17
 Harriet E., Pg. 33
 Jas., Swan Creek Twp.,
 Sec. 4, Pg. 3
 Mary M. Ingersoll, Pg.
 17
 Lettie E., Pg. 17
 Thomas, Pg. 33
 ANDRE

1875 Atlas of Fulton County, Ohio

- ANDRE
A., Franklin Twp.,
Sec. 2, Pg. 26
- ANDREWS
E., York Twp., Sec. 7,
Pg. 6
H., York Twp., Sec. 7,
Pg. 6
J. H., York Twp.,
Sec. 7, Pg. 6
L., York Twp., Sec.
11, Pg. 6
S., York Twp.,
Sec. 11, Pg. 6
- ANSPACH
Adam, Pg. 32
Belinda, Pg. 32
Lydia, Pg. 32
- ANTHAUVER
J., German Twp.,
Sec. 1, Pg. 19
- APPLEGATE
N. M., Swan Creek
Twp., Sec. 24, Pg. 3
- ARCHEN
C., Amboy Twp.,
Sec. 15
- ARCHER
E., Dover Twp.,
Sec. 1 (T7W), Pg. 31
- ARMSTRONG
Columbus, Pg. 38
Ellen (Crain), Pg. 38
Milton A., Pg. 38
Samuel B., Pg. 38
Susannah, Pg. 38
- ARNESPAUGH
A., York Twp.,
Sec. 33, Pg. 6
M., York Twp.,
Sec. 31, Pg. 6
- ARNOLD
Edward C., Pers. Hist.
Col. 3, Pg. 20
Edward H., Pers. Hist.
Col. 3, Pg. 20
Emma E., Pers. Hist.
Col. 3, Pg. 20
Etta, Pers. Hist.
Col. 3, Pg. 20
Isaac, Pg. 24
J. B., German Twp.,
Sec. 24, Pg. 19
Mary L., Pers. Hist.
Col. 3, Pg. 20
Matilda L. (Wilson),
Pers. Hist. Col. 3,
Pg. 20
Minnie M., Pers.
Hist. Col. 3, Pg.
20
Rebecca, Pg. 24
S., Swan Creek Twp.,
Sec. 31, Pg. 3
Vesta, Pg. 11, 24
William T., Pers.
Hist. Col. 3,
Pg. 20
- ARNSBERGER
D., Dover Twp.,
Sec. 2, Pg. 31
- ASHBAUGH
J., Clinton Twp.,
Sec. 6, Pg. 12
- ASHELMAN
C., German Twp.,
Sec. 2, Pg. 19
P., Clinton Twp.,
Sec. 6, 31, Pg. 12
- ASHLEY
N., Swan Creek Twp.,
Sec. 26, Pg. 3
- ATKINSON
John, Dover Twp.,
Sec. 1 (T7N), Pg. 31
S. S., Swan Creek Twp.,
Sec. 15, Pg. 3
- ATON
L. G., Swan Creek Twp.,
Sec. 23, Pg. 3
- AUBERLY
A., German Twp.,
Sec. 8, Pg. 19
- AUGESTEIN
J., Pg. 16
J. B., Pg. 16
- AUGENSTINE
C., German Twp.,
Sec. 22, Pg. 19
Jos., German Twp.,
Sec. 35, Pg. 19
- AUMEND
G. S., York Twp.,
Sec. 35, Pg. 6
S. G., York Twp.,
Sec. 2, Pg. 6
- AYERS
A., Pike Twp.,
Sec. 5N, Pg. 18
C. D., Pike Twp.,
Sec. 5N, Pg. 18
D., Dover Twp.,
Sec. 6 (T7N), Pg. 31
Eliza, Pers. Hist.
Col. 3, Pg. 20
Elizabeth, Pg. 13
L., Pike Twp.,
Sec. 6 So., Pg. 18
M., Dover Twp.,
Sec. 6 (T7N), Pg. 31
Moses, NW Ohio (conc.)
Pg. 11, Par. 30
William, Pers. Hist.
Col. 3, Pg. 20
- AYRES
G., Clinton Twp.,
Sec. 5, Pg. 12
- BABCOCK
G. C., Fulton Twp.,
Sec. 32, Pg. 22
R. J., Fulton Twp.,
Sec. 32, Pg. 22
- BACHMAN
--- Gorham Twp.,
Sec. 23
- BACKLEY
H., Fulton Twp.,
Sec. 32, Pg. 22
- BAGLEY
Richard H., Pers.
Hist. Col. 1, Pg. 20
Sarah, Pers. Hist.
- BAGLEY continued
Col. 1, Pg. 20
- BAILEY
Asa, Pg. 37
Lucinda, Pg. 37
S., Dover Twp.,
Sec. 32, Pg. 31
- BAKER
A. J., York Twp.,
Sec. 25, Pg. 6
Agnes Belle, Pg. 38
Almon, Pg. 37
Angeline B. Aldrich,
Pg. 37
C. N., Pike Twp.,
Sec. 35 So., Pg. 18
Catharine, Pg. 37
Cornelia, Pg. 37
David A., Pg. 37
Davis A., Pg. 38
Elma J., Pg. 38
Emily, Pg. 38
Emma A., Pg. 37
Eunice, Pg. 37
G., York Twp.,
Sec. 20, Pg. 6
George H., Pg. 37
H., Gorham Twp.,
Sec. 8, 16
Hannah, Pg. 37
Harvey, Pg. 38
Hortense, Pg. 37
J., Royalton Twp.,
Sec. 26, 27, Pg. 22
J., German Twp.,
Sec. 7, Pg. 19
Jacob, Pg. 38
James, Pg. 37
James A., Pg. 37
Jas., Gorham Twp.,
Sec. 14, 15
Jas., Chesterfield
Twp., Sec. 7, Pg. 31
Jefferson, Pg. 37
John, Pg. 37
Joseph, Pg. 37
L., Gorham Twp.,
Sec. 13
Leander, Pg. 37
Lewis A., Pg. 38
M. Jr., Swan Creek Twp.,
Sec. 31, Pg. 3
Marian, Pg. 37
Mary, Pg. 13, 37
Mercy A., Pg. 37
Nancy (Maxim), Pg. 38
Richard, Pg. 37
Ruth, Pg. 37
Samuel, Pg. 37
Sarah, Pg. 37
Seneca, Pg. 37
Simeon, Pg. 37
Sophia, Pg. 37
Thomas T., Pg. 37
William, Pg. 37
William A., Pg. 38
S., Clinton Twp.,
Sec. 12, Pg. 12
T. T., Gorham Twp.,
Sec. 13
W., Pike Twp., Sec.

Index of Names continued

BAKER continued

34 So., Pg. 18

BALDIN

C., Dover Twp.,
Sec. 8, Pg. 31

BALDWIN

E., Chesterfield Twp.,
Sec. 8, Pg. 31
Elias, Pers. Hist.
Col. 2, Pg. 28
J., Amboy Twp.,
Sec. 30
J. E., Chesterfield
Twp., Sec. 7, Pg. 31
M. S., Chesterfield
Twp., Sec. 25, Pg. 31
Olive, Pers. Hist.
Col. 2, Pg. 28
S. C., Chesterfield
Twp., Sec. 7, Pg. 31
S. C., Gorham Twp.,
Sec. 18

BALDY

Jacob, Pers. Hist.
Col. 3, Pg. 28
Sarah (Sprigman),
Pers. Hist. Col. 3,
Pg. 28

BANGER

A., York Twp.,
Sec. 11, Pg. 6

BANKER

Adolphus, Pg. 38
Ruth (Oakley), Pg. 38

BARBER

--- Chesterfield Twp.,
Sec. 34, Pg. 31
--- Swan Creek Twp.,
Sec. 11, Pg. 3
E., Swan Creek Twp.,
Sec. 22, Pg. 3
E., German Twp.,
Sec. 25, Pg. 19
E. L., NW Ohio (conc.),
Page 11, Par. 33
E. L., Swan Creek Twp.,
Sec. 2, 25, 27, 28,
Pg. 3
E. L., Pike Twp.,
Sec. 3 So., Pg. 18
E. L., Clinton Twp.,
Sec. 25, Pg. 12
E. L., York Twp.,
Sec. 31, Pg. 6
F. L., Dover Twp.,
Sec. 34, Pg. 31
H., Swan Creek Twp.,
Sec. 12, Pg. 3
M., Amboy Twp.,
Sec. 11
& Merrill, Clinton Twp.,
Sec. 7N, Pg. 12
& Merril, York Twp.,
Sec. 8, Pg. 6
& Sargent, Clinton Twp.,
Sec. 22, 23, Pg. 12

BARBY

S. B., Franklin Twp.,
Sec. 31, Pg. 26

BARD

F., Pike Twp.,

BARD continued

Sec. 32N, Pg. 18

BARDEN

B. L., Royalton Twp.,
Sec. 9, 12, 13,
Pg. 22
C. H., Pg. 24
J. L., Royalton Twp.,
Sec. 13, Pg. 22
Salinda, Pg. 24

BARDER

D., Clinton Twp.,
Sec. 8, Pg. 12
M., Clinton Twp.,
Sec. 8, Pg. 12

BARE

J., German Twp.,
Sec. 25, 26, Pg. 19

BARER

Elisha A., NW Ohio
(conc.), Pg. 11,
Par. 24

BARKER

A., Gorham Twp.,
Sec. 12
Ardelia M. Zrans, Pg.
37
Benjamin, Pg. 37
Charles F., Pg. 37
Francis M., Pg. 37
J. S., Pike Twp.,
Sec. 32 So., Pg. 18
John Solomon, Pg. 37
Maria, Pg. 37
Mary M., Pg. 37
Oswald, Pg. 37
Stella M., Pg. 37
William E., Pg. 37

BARKMAN

Eve, Pg. 37
John, Pg. 37
W., Clinton Twp.,
Sec. 33, Pg. 12

BARNES

C. C., Dover Twp.,
Sec. 32, Pg. 31
Christena, Pg. 36
Dorsey, Pg. 36
Dorsey, Franklin Twp.,
Sec. 2, Pg. 26
Dorsey S., Pg. 36
E. M., Clinton Twp.,
Sec. 12, Pg. 12
Elizabeth, Pg. 36
F., Clinton Twp.,
Sec. 2, Pg. 12
G. W., Clinton Twp.,
Sec. 2, Pg. 12
George W., Personal
Histories, Pg. 28
H., Clinton Twp.,
Sec. 2, Pg. 12
J., Amboy Twp.,
Sec. 26
John, Pg. 36
John T., Pg. 36
Mary A., Pg. 36
Mary, Pg. 36
Ozias, Pg. 36
Ozias N., Pg. 36
T., Dover Twp.,

BARNES continued

Sec. 31, Pg. 31
L. P., Clinton Twp.,
Sec. 35, Pg. 12
W. C., Clinton Twp.,
Sec. 1, Pg. 12

BARNETH

J., German Twp.,
Sec. 11, Pg. 19

BARNETT

J. M., Franklin Twp.,
Sec. 10, Pg. 26

BARNHART

Jas. Hrs., Clinton Twp.,
Sec. 2, Pg. 12
Mary, Pg. 33

BARNS

O. N., Franklin Twp.,
Sec. 2, Pg. 26

BARR

C., German Twp.,
Sec. 8, Pg. 19
E. S., York Twp.,
Sec. 24, Pg. 6
John Col., Pg. 16

BARRETT

P., Swan Creek Twp.,
Sec. 21, Pg. 3
R., Swan Creek Twp.,
Sec. 22, Pg. 3

BARTHELON

E., Swan Creek Twp.,
Sec. 9, Pg. 3

BARTHOLOMEW

B., Amboy Twp.,
Sec. 24
D., Fulton Twp.,
Sec. 34, Pg. 22

BARTLETT

H., Amboy Twp.,
Sec. 20, 21
R., Amboy Twp.,
Sec. 21
W., Clinton Twp.,
Sec. 24, Pg. 12

BARTLEY

E. F., Amboy Twp.,
Sec. 1

BARTON

CF & H., Franklin
Twp., Sec. 35, Pg.
26
J., Franklin Twp.,
Sec. 12, Pg. 26

BASE

A., Clinton Twp.,
Sec. 32, Pg. 12

BASSETT

Ella L., Pg. 29
Hollis S., Pg. 29
Hulda E., Pg. 29
Hulda (Lee), Pg. 29
Lyman Augustus, Pg. 29
Smith, Pg. 29

BATDORF

A. M., Pg. 32

BATDORFF

--- York Twp.,
Sec. 16, Pg. 6
A. B., York Twp.,
Sec. 28, 29, Pg. 6

1875 Atlas of Fulton County, Ohio

BATDORFF continued

Ann, Pg. 33
 Caroline, Pg. 33
 Eli, Pg. 33
 Elizabeth, Pg. 33
 F., York Twp.,
 Sec. 22, Pg. 6
 J., Clinton Twp.,
 Sec. 13, 24, Pg. 12
 J., York Twp.,
 Sec. 21, 23, Pg. 6
 J. H., Fulton Twp.,
 Sec. 33
 James, Pg. 33
 Jane, Pg. 33
 John, Pg. 33
 John H., Pg. 33
 Mahlon, Pg. 33
 Maria, Pg. 33
 Russell B., Pg. 33
 Sarah, Pg. 33
 William, Pg. 33
 William, Pg. 32
 Wm., Fulton Twp.,
 Sec. 4, Pg. 22

BATES

--- Dover Twp.,
 Sec. 3, Pg. 31
 Alfred M., Personal
 Hist. Col. 3,
 Pg. 28
 Barsheba, Pers. Hist.
 Col. 3, Pg. 28
 Fred A., Pers. Hist.
 Col. 3, Pg. 28
 G. W., Chesterfield
 Twp., Sec. 23, Pg.
 31
 George W., Per. Hist.
 Col. 3, Pg. 28
 Hiams, Pers. Hist.
 Col. 3, Pg. 28
 J. M., Chesterfield
 Twp., Sec. 33,
 Pg. 31
 Judson A., Pers. Hist.
 Col. 3, Pg. 28
 Mary A. (Carver),
 Pers. Hist. Col. 3,
 Pg. 28
 Mary E., Pers. Hist.
 Col. 3, Pg. 28
 Roxie E., Pers. Hist.
 Col. 3, Pg. 28
 Roxie J., Pers. Hist.
 Col. 3, Pg. 28
 Zilpha, Pg. 21

BAUGHMAN

R. N., Pg. 32

BAUM

Angeline, Pg. 36
 Curtis H., Pg. 36
 Elizabeth, Pg. 36
 Esther, Pg. 36
 G. H., Pg. 36
 G. H., Franklin Twp.,
 Sec. 35, 36, Pg. 26
 George, Pg. 36
 Lorinda, Pg. 36
 Sylvester, Pg. 36

BAXTER

BAXTER continued

E., Gorham Twp.,
 Sec. 35
 James H., Pg. 24
 BAYES
 Anne, Pg. 13
 C., Clinton Twp.,
 Sec. 22, Pg. 12
 Campbell, Pg. 16
 Candice, Pg. 16
 Catharine, Pers. Hist.
 Col. 2, Pg. 20
 E., Clinton Twp.,
 Sec. 22, 23, Pg. 12
 Elliot, Pg. 16
 Frances (Fraker),
 Pg. 16
 Frank, Pg. 16
 Frank, Clinton Twp.,
 Sec. 14, Pg. 12
 I., Clinton Twp.,
 Sec. 17, Pg. 12
 I. E., Clinton Twp.,
 Sec. 16, Pg. 12
 Isaac E., Pg. 16
 J., Clinton Twp.,
 Sec. 29, Pg. 12
 John, Pg. 16
 John, Pers. Hist.
 Col. 2, Pg. 20
 Lamenta (Swan),
 Pg. 16
 Lorenzo D., Pg. 16
 Margaret, Pg. 13
 Mary, Pg. 13
 Mary (Tedrow), Pg. 16
 Nancy, Pg. 16
 Nancy E. (Robinson),
 Pg. (?)
 Nellie, Pg. 16
 Phebe M. (Gates),
 Pg. 16
 Phoebe, Clinton Twp.,
 Sec. 22(T.6.&7.N.),
 Pg. 12
 Stephen, Clinton Twp.,
 Sec. 22, Pg. 12
 S. T., Clinton Twp.,
 Sec. 28, Pg. 12
 Sarah, Pg. 16
 Thomas, Pg. 16, 13
 Thomas, Clinton Twp.,
 Sec. 22, Pg. 12
 W., Clinton Twp.,
 Sec. 22, Pg. 12
 W. W., Clinton Twp.,
 Sec. 22, 23, Pg. 12
 William W., Pg. 16

BAYFLETT

J., York Twp.,
 Sec. 4, Pg. 6

BEACOX

Aurilla, Pg. 16
 George, Pg. 16
 Laura (Seaton), Pg. 16
 Leonard, Pg. 16

BEAL

C., Amboy Twp.,
 Sec. 10
 George, Clinton Twp.,
 Sec. 26, Pg. 12

BEALE continued

Allie, Pg. 16
 Elizabeth (Cornell),
 Pg. 16
 George, Pg. 16
 BEAR
 D., Gorham Twp.,
 Sec. 35
 J., German Twp.,
 Sec. 7, Pg. 19
 S., German Twp.,
 Sec. 11, Pg. 19

BEARD

J. D., Fulton Twp.,
 Sec. 33, Pg. 22

BEATTY

H., Chesterfield Twp.,
 Sec. 24, Pg. 31
 S. S., Chesterfield
 Twp., Sec. 23, Pg. 31
 W. H., Chesterfield
 Twp., Sec. 25, Pg. 31

BEBEE

W. P., Royalton Twp.,
 Sec. 8, 17, Pg. 22

BECH

S., Clinton Twp.,
 Sec. 13, Pg. 12

BECHER

M. A., Dover Twp.,
 Sec. 2 (T7N), Pg. 31

BECHSTEIN

J., Swan Creek Twp.,
 Sec. 9, Pg. 3

BECK

& Co., German Twp.,
 Sec. 6, Pg. 19
 G., German Twp.,
 Sec. 6, 31, Pg. 19
 P., German Twp.,
 Sec. 31, Pg. 19

BECKER

C. W., Clinton Twp.,
 Sec. 21, Pg. 12

BECKWITH

Leamon, Pg. 29
 William, Pg. 29

BEEBE

A. M., Pg. 25
 David L., Pg. 25
 D. L., Chesterfield
 Twp., Sec. 12, Pg. 3
 E. J., Clinton Twp.,
 Sec. 7N, Pg. 12
 Esther, Pg. 25
 Hilda Lee, Pg. 25
 James W., Pg. 25
 Jos., German Twp.,
 Sec. 20, Pg. 19
 L. L., Dover Twp.,
 Sec. 4, Pg. 25, 31
 Lucretia (Huntley),
 Pg. 25
 Lyman, Pg. 25
 Mary, Pg. 13
 Nelson, Pg. 25
 R. L., Clinton Twp.,
 Sec. 8N, Pg. 12
 V. S., Clinton Twp.,
 Sec. 7N, Pg. 12

BEEBEE

Index of Names continued

BEEBEE continued
 Adaline, Pg. 25
 Huldah, Pg. 25
 BEEBY
 Meda J., Pg. 13
 BEECHER
 J. H., York Twp.,
 Sec. 6, Pg. 6
 BEEMAN
 Alvira, Pg. 33
 BEHLMAN
 A., German Twp.,
 Sec. 6, Pg. 19
 BEILHARTZ
 Christena, Pg. 38
 Leoline, Pg. 38
 Martin, Pg. 38
 Mary (Raugh), Pg. 38
 BELDING
 W. B., Gorham Twp.,
 Sec. 20
 BELKEY
 W. N. & J., Clinton
 Twp., Sec. 4, Pg. 12
 BELKNAP
 A. A., Fulton Twp.,
 Sec. 7, Pg. 22
 Aldrice, Pg. 33
 Alvira, Pg. 33
 Anna, Pg. 33
 Asenath, Pg. 33
 Fanny, Pg. 33
 Henry, Pg. 33
 Henry B., Pg. 33
 James, Pg. 33
 Louisa, Pg. 33
 Thomas, Pg. 33
 BELL
 Geo., Amboy Twp.,
 Sec. 12
 BENDER
 A., Clinton Twp.,
 Sec. 12N, Pg. 12
 J., German Twp.,
 Sec. 10, 15, Pg. 19
 Jacob, NW Ohio (conc.),
 Pg. 11, Par. 32
 BENJAMIN
 Adaline, Pg. 25
 Jacob, Pg. 25
 Julia, Pg. 25
 BENNETT
 Elijah, NW Ohio (conc.),
 Pg. 11, Par. 30
 Jane A. (Emmons),
 Pers. Hist., Col. 2,
 Page, 28
 J. W., Chesterfield
 Twp., Sec. 19, Pg. 31
 N., NW Ohio (conc.),
 Pg. 11, Par. 30
 Rebecca, Pg. 33
 W. L., Amboy Twp.,
 Sec. 7
 BENSON
 S. A., Franklin Twp.,
 Sec. 35, Pg. 26
 BENTEN
 P., York Twp.,
 Sec. 13, Pg. 6
 BERER

BERER continued
 M., Dover Twp.,
 Sec. 4 (T7N), Pg. 31
 BERKEYBILE
 A., York Twp., Sec. 16
 Pg. 6
 BERKEBILE
 J., York Twp.,
 Sec. 21, Pg. 6
 BERNER
 J. H., York Twp.,
 Sec. 3, Pg. 6
 BERRY
 A. J., York Twp.,
 Sec. 36, Pg. 6
 Almeda H., Pg. 33
 Amanda, Pg. 21
 Arminda, Pg. 33
 C. W., Amboy Twp.,
 Sec. 20
 D. W., Amboy Twp.,
 Sec. 20
 Daniel, Pg. 33
 E. A. (Rev.), Pg. 16
 Hattie E., Pg. 33
 I., Fulton Twp.,
 Sec. 34, Pg. 22
 I. S., Fulton Twp.,
 Sec. 11, Pg. 22
 Ida M., Pg. 33
 Isaac A., Pg. 33
 Isaac S., Pg. 33
 J., Amboy Twp.,
 Sec. 26
 James H., Pg. 33
 L., Amboy Twp.,
 Sec. 15
 L., York Twp.,
 Sec. 31, Pg. 6
 Leonard, Pg. 33
 M., York Twp.,
 Sec. 7, Pg. 6
 M. A., Pike Twp.,
 Sec. 32N, Pg. 18
 Mary, Pg. 33
 Mary L., Pg. 33
 N., York Twp.,
 Sec. 8, Pg. 6
 N. O., Fulton Twp.,
 Sec. 3, Pg. 22
 N. A., Fulton Twp.,
 Sec. 10, Pg. 22
 Nancy A., Pg. 33
 P., Amboy Twp.,
 Sec. 16
 T. M., Amboy Twp.,
 Sec. 15
 T. S., Amboy Twp.,
 Sec. 27
 Walter S., Pg. 33
 BERRYMAN
 J., German Twp.,
 Sec. 14, Pg. 19
 M., German Twp.,
 Sec. 14, Pg. 19
 BERTHOULD
 J., German Twp.,
 Sec. 33, Pg. 19
 BERTHOUR
 J., German Twp.,
 Sec. 35, Pg. 19

BETTS
 G. R., German Twp.,
 Sec. 26, Pg. 19
 O. F., Pike Twp.,
 Sec. 32 So., Pg. 18
 S. R., Pike Twp.,
 Sec. 6S, 31S., Pg. 18
 BEVER
 Addie, Pg. 17
 Ida B., Pg. 17
 Maria, Pg. 17
 Martin, Pg. 17
 Solomon, Pg. 17
 BEVIER
 J., Gorham Twp.,
 Sec. 30
 BEYER
 H. R., York Twp.,
 Sec. 23, Pg. 6
 BICKFORD
 Betsey, Pg. 21
 Cyrus, Pg. 21
 D., Royalton Twp.,
 Sec. 20, Pg. 22
 Darwin, Pg. 21
 Flora H., Pg. 21
 Hattie E., Pg. 21
 Lelia V., Pg. 21
 Mary E., Pg. 21
 BIDDLE
 Adella, Pg. 32
 Alfred P., Pg. 32
 B., York Twp.,
 Sec. 20, Pg. 6
 C., York Twp.,
 Sec. 19, Pg. 6
 Calvin, Pg. 32
 D. I., York Twp.,
 Sec. 7, Pg. 6
 D. T., York Twp.,
 Sec. 7, Pg. 6
 Elizabeth, Pg. 32
 Emma, Pg. 32
 Frank J., Pg. 32
 G., York Twp.,
 Sec. 20, 22, Pg. 6
 G. D., York Twp.,
 Sec. 31, Pg. 6
 Geo., York Twp.,
 Sec. 19, Pg. 6
 H. L., Swan Creek Twp.,
 Sec. 8, Pg. 3
 J., Swan Creek Twp.,
 Sec. 32, Pg. 3
 J., Fulton Twp.,
 Sec. 6, 31, Pg. 22
 J. D., York Twp.,
 Sec. 31, Pg. 6
 Jacob, Swan Creek Twp.,
 Sec. 7, Pg. 3
 John, Pg. 13
 Lizzie, Pg. 32
 Lucy, Pg. 32
 Margaret, Pg. 32
 Rachel, Pg. 13
 S. C., York Twp.,
 Sec. 17, Pg. 6
 Samuel, Pg. 32
 Susannah, Pg. 13
 Tamar E., Pg. 32
 BIDDLECOMB

1875 Atlas of Fulton County, Ohio

BIDDLECOMB continued
Asenath, Pg. 36

BIDILL
H., Pike Twp.,
Sec. 36, Pg. 18

BIERCE
Alexander, Pg. 21

BIERY
N., York Twp.,
Sec. 4, Pg. 6

BIGGER
S., Pg. 16

BILEHARTZ
Jno., Gorham Twp.,
Sec. 24
M., Gorham Twp.,
Sec. 35
T., Gorham Twp.,
Sec. 13

BILLINGS
Almira J., Pg. 37
Elias Wyman, Pg. 37
L. C., Pike Twp.,
Sec. 18., Pg. 18
Lyman, Pg. 37

BINDER
Mary, Pg. 16

BINGMAN
M., Gorham Twp.,
Sec. 11

BIOT
G., German Twp.,
Sec. 30, Pg. 19

BIRD
A. B., Gorham Twp.,
Sec. 23
A. E., Franklin Twp.,
Sec. 8, Pg. 26
Asher, NW Ohio (Conc.),
Pg. 11, Par. 31
Asher E., Pg. 36
E., Pg. 33
Catharine, Pg. 36, 33
Lottie, Pg. 33
Martha J., Pg. 36

BISH
J., German Twp.,
Sec. 7, Pg. 19

BISHOP
Arthur C., Personal
Histories, Pg. 28
Catharine (Jones),
Personal Histories,
Pg. 28
Charles F., Personal
Hist., Pg. 28
Cornelius B., Pers.
Hist., Pg. 28
Daisy C., Pg. 32
Fletcher J., Chester-
field Twp., Sec. 17,
Pg. 31
Fletcher, Personal
Hist., Pg. 28
Florence E., Pg. 32
Florence R., Pg. 32
James B., Personal
Hist. Pg. 28
Julia (Smith), Pers.
Hist., Pg. 28
Opal Eugenia, Pg. 32

BISHOP continued
Pluma J., Pg. 32
Sylvester Parker, Pg. 32
William H., Personal
Hist., Pg. 28
Zebina, Pg. 32

BIXTER
Wm., Swan Creek Twp.,
Sec. 16, Pg. 3

BLACK
B., Swan Creek Twp.,
Sec. 7, Pg. 3

BLAIN
B., Amboy Twp.,
Sec. 18
C., Amboy Twp.,
Sec. 18, 19
E. S., York Twp.,
Sec. 34, Pg. 6
J., Amboy Twp.,
Sec. 18
Jno., Amboy Twp.,
Sec. 10
R., Amboy Twp.,
Sec. 19, 18
Wm., Royalton Twp.,
Sec. 25, Pg. 22

BLAIR
Brice, Pg. 16
Brice E., Pg. 16
Duncan (Viller), Pg. 24
Francis T., Pg. 16
J. C., Swan Creek Twp.,
Sec. 7, Pg. 3
James, Pg. 16
James C., Pg. 16
Jas., Clinton Twp.,
Sec. 16, Pg. 12
Jessie F., Pg. 16
John, Pg. 24
Lizzie R., Pg. 16
Margaret, Pg. 16
Margaret E., Pg. 16
Mary, Pg. 16
R. S. & F. T., York
Twp., Sec. 7, Pg. 6
Robert S., Pg. 16
S., York Twp.,
Sec. 12, Pg. 6
Samuel F., Pg. 16
Sarah (Smith), Pg. 16
Sarah J., Pg. 16
Wealthy A., Pg. 24
Wells C., Pg. 16

BLAKE
A., Clinton Twp.,
Sec. 26, 27, Pg. 12
Almeda H., Pg. 33
Aphalia D., Pg. 29
C., Swan Creek Twp.,
Sec. 20, Pg. 3
Camilla (Eddy), Pg. 29
Catherine, Pg. 13
Flora Augusta, Pg. 29
Iona P., Pg. 13
L., Fulton Twp.,
Sec. 10, Pg. 22
L. D., Swan Creek Twp.,
Sec. 21, Pg. 3
Lawrence, Pg. 33
Legrand, Pg. 29

BLAKE continued
Leroy A., Pg. 29
Mary L., Pg. 29
Orra, Pg. 29, 13
Orra, Swan Creek Twp.,
Sec. 15, Pg. 3
Polly, Pg. 33
Presia I., Pg. 29
S., Swan Creek Twp.,
Sec. 16, Pg. 3
Sidney L., Pg. 29
Sophronia, Pg. 21
Richard, Pg. 29
W., Clinton Twp.,
Sec. 22, 27, Pg. 12

BLAKELY
Elizabeth, Pg. 13
Mary A., Pg. 13
Richard, Pg. 13

BLANCHARD
C., Gorham Twp.,
Sec. 7
L., Gorham Twp.,
Sec. 7
L., Gorham Twp.,
Sec. 18
M., Gorham Twp.,
Sec. 7
S., Swan Creek Twp.,
Sec. 14, Pg. 3

BLIZZARD
F., Clinton Twp.,
Sec. 13, Pg. 12
M. E., Dover Twp.,
Sec. 9, Pg. 31

BLOOM
J., Swan Creek Twp.,
Sec. 7, Pg. 3

BLOOMER
George, Pg. 29
John A., Pg. 29
John R., Pg. 29
Rosa B., Pg. 29
Sally, Pg. 29

BODLEY
D. H., Gorham Twp.,
Sec. 12
S. F., Franklin Twp.,
Sec. 6, Pg. 26

BOGER
D., Gorham Twp.,
Sec. 12, 13

BOHLER
Caroline, Pg. 33

BOLANDER
L., York Twp.,
Sec. 5, Pg. 6

BOLLES
N. E., Pg. 32

BOMEGARTNER
S., German Twp.,
Sec. 16, Pg. 19

BOMGARDNER
J., Clinton Twp.,
Sec. 6, Pg. 12

BOND
R., York Twp.,
Sec. 5, 32, Pg. 6

BOODY
R. F., Chesterfield
Twp., Sec. 21,
Pg. 31

Index of Names continued

BOOREAM

Henry, Pg. 38
Hepzibah, Pg. 38

BORN

Albert, Pg. 33
Christena, Pg. 33
D., Fulton Twp.,
Sec. 4, Pg. 22
David, Pg. 33
Jacob, Pg. 33
Margaret, Pg. 33

BORQUINE

J., German Twp., Sec.
31, 26, 23, Pg. 19

BORTON

--- Dover Twp.,
Sec. 7, Pg. 31
--- Pg. 13
A., Dover Twp.,
Sec. 7, Pg. 31
A., Franklin Twp.,
Sec. 1, Pg. 26
Abigail, Pg. 36
Ann D., Pg. 36
Arthur A., Pers. Hist.
Col. 1, Pg. 20
Asa (father of Asa),
Pers. Hist. Col. 1,
Pg. 20
Asa, Pers. Hist.
Col. 1, Pg. 20
B., Franklin Twp.,
Sec. 1, Pg. 26
B., Jr., Franklin Twp.,
Sec. 36, Pg. 26
B., Sr., Franklin Twp.,
Sec. 2, Pg. 26
Benjamin Esq., Pg. 27
Benjamin Jr., Pg. 36
Benjamin Sr., Pg. 36
Bethuel, Pg. 36
Bryant, Pg. 36
E., Franklin Twp.,
Sec. 6, Pg. 26
Ellis H., Pers. Hist.
Col. 1, Pg. 20
Elizabeth, Pg. 36
Elizabeth, Pers. Hist.
Col. 1, Pg. 20
Emily A., Pg. 36
Esther, Pg. 36
Harriet P., Pg. 36
Isaac, Pg. 36
Isaiah, Pg. 36
J., Franklin Twp.,
Sec. 2, 30, Pg. 26
J. E., Pg. 36
Jennie A., Pg. 36
Jno., Gorham Twp.,
Sec. 35
Jno., Franklin Twp.,
Sec. 35, Pg. 26
Job B., Pg. 36
Lydia G., Pg. 36
M., Franklin Twp.,
Sec. 35, Pg. 26
Mary, Pg. 36
Mary C., Pg. 36
Mary L., Pg. 36
N., Franklin Twp.,
Sec. 2, Pg. 26

BORTON continued

N. C., Franklin Twp.,
Sec. 35, Pg. 26
Nathan, Franklin Twp.,
Sec. 1, Pg. 26
Nathan Sr., Pg. 36
Nathan C., Pg. 36
O., Franklin Twp.,
Sec. 5, Pg. 26
Priscilla, Pg. 36
Rebecca, Pg. 36
Rebecca C., Pg. 36
Rhoda, Pg. 36
S., Chesterfield Twp.,
Sec. 28, Pg. 31
S., Franklin Twp.,
Sec. 26, 35, Pg. 26
S. B., Franklin Twp.,
Sec. 2, Pg. 26
Sarah, Pg. 36
Sarah C., Pg. 36
Simeon, Pg. 36
Wm., Franklin Twp.,
Sec. 35, Pg. 26
BOUCHER
Priscilla, Pg. 33
BOUGHTEN
N. J., York Twp.,
Sec. 7, Pg. 6
BOURN
C., Chesterfield Twp.,
Sec. 21, Pg. 31
Charles, Personal Hist.,
Col. 2, Pg. 28
Charles L., Pers.
Hist., Col. 2, Pg. 28
Julia (Baldwin), Pers.
Hist. Col. 2, Pg. 28
Phoebe, Pers. Hist.,
Col. 2, Pg. 28
Seth, Personal Hist.
Col. 2, Pg. 28
BOURQUIN
Catharine, Pg. 21
Jacob, Pg. 21
BOWEN
A., Amboy Twp.,
Sec. 10
Andalusia (Wright),
Personal Hist.,
Col. 1, Pg. 28
H., Pike Twp.,
Sec. 1 So., Pg. 18
Harvey, Personal
Hist. (cont.), Col.
1, Pg. 28
J. A., Chesterfield
Twp., Sec. 16, Pg.
31
John A., Personal
Hist. (cont.),
Col. 1, Pg. 28
Lodirska, Personal
Hist., Col. 1,
Pg. 28
Nellie, Personal Hist.
(cont.), Col. 1,
Pg. 28
BOWERMAN
E., York Twp.,
Sec. 36, Pg. 6

BOWERMAN continued

E., Swan Creek Twp.,
Sec. 6, 31, Pg. 3
BOWERS
Charles A., Pg. 33
F., Fulton Twp.,
Sec. 2, 34, Pg. 22
Fred, Pg. 33
Frederick, Pg. 33
Godfrey, Pg. 33
J., Franklin Twp.,
Sec. 3, Pg. 26
Jacob, Pg. 33
Maria, Pg. 33
Wilmina, Pg. 33
BOWKERS
E. N., Pike Twp.,
Sec. 1 So., Pg. 18
J. C., Pike Twp.,
Sec. 1 So., Pg. 18
BOWSER
H., Pike Twp.,
Sec. 36 So., Pg. 18
J., Franklin Twp.,
Sec. 33, Pg. 26
N., Franklin Twp.,
Sec. 3, 34, Pg. 26
BOYCE
P., York Twp.,
Sec. 16, Pg. 6
BOYER
J., Swan Creek Twp.,
Sec. 28, Pg. 3
P., York Twp.,
Sec. 10, Pg. 6
R., York Twp.,
Sec. 16, Pg. 6
S., Swan Creek Twp.,
Sec. 28, Pg. 3
Wm., Pike Twp.,
Sec. 6N, Pg. 18
Wm., German Twp.,
Sec. 7, Pg. 19
BOYERS
Liddie, Dover Twp.,
Sec. 5(T7N), Pg. 31
BOYLE
J. C., Dover Twp.,
Sec. 32, Pg. 31
BRACEY
D., Pike Twp.,
Sec. 6 So., Pg. 18
BRACY
D., Amboy Twp.,
Sec. 17
BRADLEY
A. E., York Twp.,
Sec. 23, 24, Pg. 6
Alanson, Pg. 32
Almon E., Pg. 32
Celina M., Pg. 32
Cornelia A., Pg. 32
Cyrus G., Pg. 32
E., Clinton Twp.,
Sec. 21, Pg. 12
Edwin G., Pg. 32
Enos A., Pg. 32
Frederick A., Pg. 32
Henry A., Pg. 32
J. W., Chesterfield
Twp., Sec. 27, Pg. 31

1875 Atlas of Fulton County, Ohio

BRADLEY continued
 James H., Pg. 32
 Jane E., Pg. 32
 Martha, Pg. 32
 Mary, Pg. 32
 Mary E., Pg. 32
 N. S., Swan Creek Twp.,
 Sec. 20, Pg. 3
 Sarah P., Pg. 32
 Selina M., Pg. 32
 BRAHM
 A., Franklin Twp.,
 Sec. 35, Pg. 26
 BRAILEY
 Ann, Pg. 29
 Charles E., Pg. 29
 Eleanor A., Pg. 29
 Ellen E., Pg. 29
 Elva F., Pg. 29
 Elvie E., Pg. 29
 G., Swan Creek Twp.,
 Sec. 10, Pg. 3
 Gideon, Pg. 29
 James S., Pg. 29
 James E., Pg. 29
 James S., Pg. 13
 James S., Jr., Pg. 13
 L. C., Swan Creek Twp.,
 Sec. 14, Pg. 3
 Laura L., Pg. 29
 Lester C., Pg. 29
 Lester Clark, Pg. 29
 M. R., Swan Creek Twp.,
 Sec. 13, 15, Pg. 3
 Melissa, Pg. 29
 Moses, Pg. 29, 13
 Moses R., Pg. 29
 N. S., Swan Creek Twp.,
 Sec. 17, Pg. 3
 O. H., Swan Creek Twp.,
 Sec. 17, Pg. 3
 Orra L., Pg. 13
 Perthena, Pg. 13
 S. A., Pg. 29
 S. J., Swan Creek Twp.,
 Sec. 22, 23, Pg. 3
 Sarah, Pg. 29, 13
 Sarah J., Pg. 29
 Sarah M., Pg. 29
 Serilla A., Pg. 29
 Susan D., Pg. 29
 BRAINARD
 Abigail, Pg. 32
 Abner P., Pg. 32
 Adeline A., Pg. 32
 Arthur S., Pg. 32
 C. H., Swan Creek Twp.,
 Sec. 23, Pg. 3
 Curtis P., Pg. 32
 Laura L., Pg. 32
 Lillie R., Pg. 32
 Louis N., Pg. 32
 Nellie J., Pg. 32
 Norman, Pg. 32
 BRAKEN
 J., Fulton Twp.,
 Sec. 4, 33, 36, Pg. 22
 BRANCH
 Lydia, Pg. 32
 BRATTON
 J., Swan Creek Twp.,

BRATTON continued
 Sec. 9, Pg. 3
 J., Fulton Twp.,
 Sec. 3, Pg. 22
 R., Swan Creek Twp.,
 Sec. 9, Pg. 3
 R. R., Swan Creek Twp.,
 Sec. 9, 10, Pg. 3
 BRECKENRIDGE
 C. G., Pike Twp.,
 Sec. 36N, Pg. 18
 BREES
 C. C., Chesterfield
 Twp., Sec. 36, Pg. 31
 D. A., Dover Twp.,
 Sec. 2, Pg. 31
 H. H., Chesterfield
 Twp., Sec. 36, Pg. 31
 BRELING
 J., Clinton Twp.,
 Sec. 3, Pg. 12
 BREMIS
 Amboy Twp., Sec. 2
 BRETHOUR
 H., German Twp.,
 Sec. 26, Pg. 19
 J., German Twp.,
 Sec. 26, Pg. 19
 BREWER
 D. F., Amboy Twp.,
 Sec. 3
 Louisa, Pg. 29
 BREWSTER
 A., Amboy Twp.,
 Sec. 8
 BRIGGS
 J., Royalton Twp.,
 Sec. 17, Pg. 22
 J., Chesterfield Twp.,
 Sec. 24, Pg. 31
 Jas., Royalton Twp.,
 Sec. 17, Pg. 22
 BRIGHAM
 J., Clinton Twp.,
 Sec. 11N, Pg. 12
 J. H., Clinton Twp.,
 Sec. 9, 10N, Pg. 12
 W., Clinton Twp.,
 Sec. 3, Pg. 12
 W. S., Clinton Twp.,
 Sec. 11N, Pg. 12
 BRINK
 Almira, Pg. 37
 B., Gorham Twp.,
 Sec. 25
 B., Chesterfield Twp.,
 Sec. 20, Pg. 31
 Bainbridge, Personal
 Hist. Col. 2, Pg. 28
 Banebridge, Pg. 29
 Bartley, Pg. 29
 Bartley, Personal Hist.
 Col. 2, Pg. 28
 Bradley, Personal Hist.
 Col. 2, Pg. 28
 Byron, Pg. 29
 Byron, Personal Hist.,
 Col. 2, Pg. 28
 Elizabeth, Pg. 37
 Ensign, Pg. 37
 George E., Pg. 29

BRINK continued
 Harriett, Pg. 38
 Harriet E. Kellogg,
 Pg. 37
 Hobert, Pg. 37
 J., Gorham Twp.,
 Sec. 23
 J. D., Gorham Twp.,
 Sec. 16
 Jacob, Pg. 29, 37
 Jacob, Personal Hist.
 Col. 2, Pg. 28
 James, Pg. 37
 Jas., Gorham Twp.,
 Sec. 23, 30
 John, Pg. 29
 John D., Pg. 37, 38
 L. L., Gorham Twp.,
 Sec. 18
 Phoebe, Pg. 29
 Phoebe Ann, Pg. 29
 Rachel, Pg. 37
 Sarah J., Pg. 29
 William W., Pg. 37
 Wm., York Twp.,
 Sec. 8, Pg. 6
 BRITCH
 S., German Twp.,
 Sec. 1, Pg. 19
 BRODHEAD
 J., German Twp.,
 Sec. 9, Pg. 19
 BROOKS
 A., Amboy Twp.,
 Sec. 2, 11
 BROUDBECK
 J., Amboy Twp.,
 Sec. 21
 Wm., Amboy Twp.,
 Sec. 8
 BROUGHTON
 Amos, Pg. 13
 Gurden N., Pg. 13
 Jennie, Pg. 13
 John, Pg. 13
 Martha E., Pg. 13
 Mary, Pg. 13
 Minnie, Pg. 13
 William M., Pg. 13
 BROWING
 J., Swan Creek Twp.,
 Sec. 12, Pg. 3
 BROWN
 & Hinkle, Pg. 21
 Abraham, Personal Hist.
 Col. 2, Pg. 20
 Adam W., Personal Hist.
 Pg. 28
 Ann E., Pg. 36
 B., German Twp.,
 Sec. 17, Pg. 19
 Benjamin, Pg. 24
 Betsey, Pg. 33
 Caroline, Pg. 33
 D., Dover Twp.,
 Sec. 12, Pg. 31
 Daniel, Personal Hist.
 Pg. 28
 David, Pg. 21
 E., Amboy Twp.,
 Sec. 1

Index of Names continued

BROWN continued

E. E., Chesterfield
Twp., Sec. 36, Pg. 31
Elbertine, Pg. 24
Elbertine M., Pg. 24
Frank E., Personal Hist.
Pg. 28
G., Clinton Twp.,
Sec. 30, Pg. 12
G. B., Royalton Twp.,
Sec. 11, Pg. 22
General, Pg. 11, 24
George B., Pg. 21
George S., Pg. 21
Henry H., Pg. 33
Hosea, Personal Hist.,
Pg. 28
Isaac, Personal Hist.,
Pg. 28
J., Chesterfield Twp.,
Sec. 36, Pg. 31
J., Franklin Twp.,
Sec. 10, Pg. 26
Jackson N., Pg. 24
Jay B., Pg. 24
J. M., Swan Creek Twp.,
Sec. 6, Pg. 3
James S., Pg. 36
Joel F., Pg. 36
John, Personal Hist.
Pg. 28
Jonathan, Pg. 36
Jonathan H., Pg. 36
Judson, Personal Hist.
Pg. 28
Laura M., Pg. 33
Levi, Pg. 24
Lavina M., Pg. 33
Marilda (Brees),
Personal Hist., Pg.
28
Marilda, Personal Hist.
Col. 2, Pg. 20
Marvin, Pg. 21
Mary, Pg. 36
Mary E., Pg. 24
Mary J., Pg. 36
Nettie D., Pg. 24
Phoebe, Pg. 33
Phoebe S., Pg. 36
Sarah A., Pg. 36
Thomas R., Pg. 36
William W., Pg. 33
BROWNSBERGER
Wm., Gorham Twp.,
Sec. 36
BRUBAKER
H., Clinton Twp.,
Sec. 27, Pg. 12
BRUCE
Jas., Swan Creek Twp.,
Sec. 18, Pg. 3
BUCK
A., Amboy Twp.,
Sec. 18
C., Royalton Twp.,
Sec. 13, Pg. 22
M., Amboy Twp.,
Sec. 11
S., Amboy Twp.,
Sec. 18

BUCK

S., Royalton Twp.,
Sec. 13, Pg. 22
BUCKINGHAM
Emily, Pers. Hist.
Col. 1, Pg. 20
Reuben, Pers. Hist.
Col. 1, Pg. 20
BUCKMAN
J., Chesterfield Twp.,
Sec. 32, Pg. 31
J., York Twp.,
Sec. 1, Pg. 6
John, Chesterfield
Twp., Sec. 32,
Pg. 31
BUCKMASTER
Annie E., Pg. 16
Eliza, Pg. 16
Francis M., Pg. 16
George J., Pg. 16
H. J., Clinton Twp.,
Sec. 8N, Pg. 12
Henry J., Pg. 16
Joshua, Pg. 16
Lydia (Mrs. Stots),
Pg. 16
Lydia (Hamilton), Pg. 16
Martha J., Pg. 16
Rosa Ellen, Pg. 16
Samuel W., Pg. 16
W. H., Clinton Twp.,
Sec. 8N, 17, Pg. 12
Wilson H., Pg. 16
BUDLONG
J., Royalton Twp.,
Sec. 11, Pg. 22
BUETER
George, German Twp.,
Sec. 26, Pg. 19
BUGLEY
R. N., York Twp.,
Sec. 31, Pg. 6
BUHRER
C., German Twp.,
Sec. 11, Pg. 19
Elizabeth, Pg. 21
J., German Twp.,
Sec. 7, 11, Pg. 19
John, Pg. 21
Mary M., Pg. 21
BULER
L. D., Amboy Twp.,
Sec. 6
L. L., Amboy Twp.,
Sec. 6
BULKLEY
Borage, Personal
Hist., Col. 2,
Pg. 28
C., Chesterfield Twp.,
Sec. 20, Pg. 31
Chauncey, Personal
Hist. Col. 2, Pg. 28
Cora B., Pers. Hist.,
Col. 2, Pg. 28
Deborah (Schoonover),
Pers. Hist. Col. 2,
Pg. 28
Freman, Pers. Hist.,
Col. 2, Pg. 28

BULKLEY continued

Mary E., Pers. Hist.
Col. 2, Pg. 28
Oren H., Pers. Hist.
Col. 2, Pg. 28
Orval, Pers. Hist.
Col. 2, Pg. 28
Royal, Pers. Hist.
Col. 2, Pg. 28
Salome (Kelley), Pers.
Hist. Col. 2, Pg. 28
Ulysses S., Pers. Hist.
Col. 2, Pg. 28
BULLARD
M. A., Pike Twp.,
Sec. 35 So., Pg. 18
BUNCLAIR
J., German Twp.,
Sec. 18, Pg. 19
BUNDY
C., Swan Creek Twp.,
Sec. 6, 18, Pg. 3
I., Pike Twp.,
Sec. 5 So., Pg. 18
BUNTING
E., Amboy Twp.,
Sec. 11
BUOCTON
L., Franklin Twp.,
Sec. 3, Pg. 26
BURDICK
S. E., Swan Creek Twp.,
Sec. 21, Pg. 3
BURENACHT
J., German Twp.,
Sec. 6, Pg. 19
BURGES
Wm., Royalton Twp.,
Sec. 23, Pg. 22
BURHER
J., German Twp.,
Sec. 11, Pg. 19
M. (Martin), German Twp.,
Sec. 10, 11, Pg. 19
Michl, German Twp.,
Sec. 11, Pg. 19
BURKE
Joseph, Pg. 17
L., Pike Twp.,
Sec. 5N, Pg. 18
Rebecca, Pg. 17
BURKHOLDER
Anna (Funkhouser),
Pg. 16
BURKS
H., Fulton Twp.,
Sec. 32, Pg. 22
BURNHAM
M. S., Fulton Twp.,
Sec. 3, Pg. 22
BURNS
M., Gorham Twp.,
Sec. 30, 31
W., Franklin Twp.,
Sec. 6, 36, Pg. 26
BURR
C. A., Clinton Twp.,
Sec. 25, 26, Pg. 12
Charles, Pg. 21
Charles E., Pg. 21
E., Clinton Twp.,

1875 Atlas of Fulton County, Ohio

BURR continued

Sec. 25, Pg. 12
H., German Twp.,
Sec. 25, Pg. 19
Horace, Pg. 21
Laura G., Pg. 21
Lucy J., Pg. 21
Mary G., Pg. 21
BURRER
J., German Twp.,
Sec. 9, Pg. 19
BURROUGHS
--- Royalton Twp.,
Sec. 24, Pg. 22
J., Amboy Twp.,
Sec. 19
J., Royalton Twp.,
Sec. 26, 27, Pg. 22
P., Royalton Twp.,
Sec. 22, 26, Pg. 22
BUSKEY
A., Gorham Twp.,
Sec. 36
BUTCHER
Barshaba, Pg. 36
Mary, Pg. 36
Samuel, Pg. 36
BUTLER
Arastus M., Personal
Hist. Col. 13, Pg. 28
Arthur D., Pers. Hist.
Col. 3, Pg. 28
Asa H., Pg. 25
Aurelia (Hibbard),
Pers. Hist., Col. 3,
Pg. 28
Cora S., Pg. 13
D. E., Chesterfield
Twp., Sec. 21, Pg. 31
Darwin E., Pers. Hist.
Col. 3, Pg. 28
Edward, Pg. 25
Ella L., Pers. Hist.
Col. 3, Pg. 28
Ernest L., Pers. Hist.
Col. 3, Pg. 28
Eunice E., Pg. 25
Fannie M., Pg. 25
Harlow, Pg. 13
Harlowe, Pers. Hist.
Col. 3, Pg. 28
J., Gorham Twp.,
Sec. 13
John S., Pg. 25
J. S., Chesterfield
Twp., Sec. 32, 33,
Pg. 31
L. H., Chesterfield
Twp., Sec. 28, Pg. 31
Louis, Pers. Hist.
Col. 3, Pg. 28
Lovina, Pg. 25
Mary, Pg. 13, 25
Mary (Hickox), Pers.
Hist. Col. 3,
Pg. 28
M. W., Pers. Hist.
Col. 3, Pg. 28
Minnie Max, Pers. Hist.
Col. 3, Pg. 28
R. E., Dover Twp.,

BUTLER continued

Sec. 33, Pg. 31
R. E., Dover Twp.,
Sec. 4(T7N),
Randolph Elisha,
Personal Hist.
Col. 3, Pg. 28
Richard A., Pg. 25
Sarah, Pg. 25
Sarah (Daggett), Pg. 25
T., Fulton Twp.,
Sec. 36, Pg. 22
Ulysses G., Pg. 25
BUTTERFIELD
Susan, Pg. 33
BUTTLER
L., Chesterfield Twp.,
Sec. 19, Pg. 31
BUXTON
Elizabeth, Pg. 36
Elmer E., Pg. 36
Florence A., Pg. 36
Francis, Pg. 36
John, Pg. 36
John W., Pg. 36
Leander, Pg. 36
Louisa, Pg. 36
Mary J., Pg. 36
Minerva, Pg. 36
Noah W., Pg. 36
Sarah A., Pg. 36
Rebecca E., Pg. 36
William T., Pg. 36
Xalia A., Pg. 36
CABLE
Julietta, Pg. 33
Rose Ann, Pg. 33
Samuel, Pg. 33
CADWELL
J. C., Clinton Twp.,
Sec. 10, Pg. 12
J. O., Swan Creek Twp.,
Sec. 7, Pg. 3
CAHOW
Jennie, Pg. 36
CALLEHAN
H., Royalton Twp.,
Sec. 26, Pg. 22
CALL
Lydia (Moody), Pg. 29
Luther, Pg. 29
Sarah, Pg. 29
CALOWAY
W., Swan Creek Twp.,
Sec. 18, Pg. 3
CAMBURN
James, Pg. 24
Lorinda, Pg. 24
Sarah, Pg. 21
CAMERON
Daniel, Pg. 33
Elizabeth, Pg. 33
J. A., Fulton Twp.,
Sec. 6, 7
John, Pg. 33
Joseph, Pg. 33
Louise, Pg. 33
Rebecca, Pg. 33
CAMMARN
George, Pg. 16
Henry, Pg. 16

CAMMARN continued

Alice M., Pg. 16
Deborah, Pg. 16
Elizabeth, Pg. 16
John, Pg. 16
John D., Pg. 16
Joseph, Pg. 16
Joseph, Clinton Twp.,
Sec. 33, Pg. 12
Judson R., Pg. 16
Lydia, Pg. 16
Mary, Pg. 16
Nancy, Pg. 16
Nancy E., Pg. 16
Samuel, Pg. 16
William, Pg. 16
Wm., Clinton Twp.,
Sec. 33, Pg. 12
CAMP
C., Pike Twp.,
Sec. 2N, Pg. 18
CAMPBELL
Clair S., Pg. 17
Elizabeth, Pg. 16
George P., Pg. 17
Lydia A., Pg. 17
Reasin, Clinton Twp.,
Sec. 17, 20, Pg. 12
Wm., Clinton Twp.,
Sec. 7N., Pg. 12
Z. B., Pg. 17
CAMRON
J., Clinton Twp.,
Sec. 12N, Pg. 12
S. H., Royalton Twp.,
Sec. 16, Pg. 22
CANFIELD
C. M., Fulton Twp.,
Sec. 33, Pg. 22
H. A., Gorham Twp.,
Sec. 35
H. A., Swan Creek Twp.,
Sec. 11, Pg. 3
H. A., Franklin Twp.,
Sec. 2, Pg. 26
P., Fulton Twp.,
Sec. 34, Pg. 22
CANN
D. W., Amboy Twp.,
Sec. 16
CANTELBERRY
D., Clinton Twp.,
Sec. 24, Pg. 12
CARAGHAN
J., Amboy Twp.,
Sec. 15
CARAGHAN
John, Pg. 24
Margaret (Flannagan),
Pg. 24
Patrick, Pg. 24
CARPENTER
Hannah, Pg. 21
Harmon J., Pg. 21
J. B., Royalton Twp.,
Sec. 17, Pg. 22
J. C., Royalton Twp.,
Sec. 21, Pg. 22
G. W., Royalton Twp.,
Sec. 22, Pg. 22
James C., Pg. 21

Index of Names continued

CARPENTER continued

Malon B., Pg. 21
Mary, Pg. 21
Minnie M., Pg. 21
Miriam R., Pg. 21
S., Royalton Twp.,
Sec. 21, Pg. 22
S. M., Royalton Twp.,
Sec. 21, Pg. 22
Samuel, Pg. 21
William H., Pg. 21

CARR

C., Franklin Twp.,
Sec. 11, Pg. 26
J. E., Swan Creek Twp.,
Sec. 12, Pg. 3
Rachel, Pg. 16

CARRELL

Mary A., Pg. 21
Thomas, Pg. 21

CARROL

S. D., Royalton Twp.,
Sec. 8, Pg. 22

CARROLL

C. H., Chesterfield
Twp., Sec. 30, 31,
Pg. 31
C. H., Pike Twp.,
Sec. 1 So., 2, 12,
Pg. 18
C. H. & W. T., Gorham
Twp., Sec. 26, 25
E., Amboy Twp.,
Sec. 25
J., Fulton Twp.,
Sec. 36, Pg. 22
Jas., Gorham Twp.,
Sec. 34
W. B., Pike Twp.,
Sec. 12, Pg. 18
W. F., Chesterfield
Twp., Sec. 31, Pg. 31
W. T., Pike Twp.,
Sec. 1 So., 2, Pg. 18

CARROTHERS

J., Swan Creek Twp.,
Sec. 26, Pg. 3

CARTER

--- Royalton Twp.,
Sec. 24, 25, Pg. 22
--- Dover Twp.,
Sec. 8, Pg. 31
Alice (Pile), Pers.
Hist. Col. 1, Pg. 20
Benjamin, Pers. Hist.
Col. 1, Pg. 20
Benjamin F., Pers. Hist.
Col. 1, Pg. 20
C. B., Dover Twp.,
Sec. 34, Pg. 31
C. Baldwin, Pers.
Hist. Col. 1, Pg. 20
D., Dover Twp.,
Sec. 1 (T7N), Pg. 31
Ella, Pers. Hist.
Col. 1, Pg. 20
Elizabeth, Pers. Hist.
Col. 1, Pg. 20
Emma, Pers. Hist.
Col. 1, Pg. 20
Harriet, Pers. Hist.

CARTER continued

Col. 1, Pg. 20
J., Fulton Twp.,
Sec. 31, Pg. 22
Joseph, Pers. Hist.
Col. 1, Pg. 20
Lafayette, Pers. Hist.
Col. 1, Pg. 20
Laura, Pers. Hist.
Col. 1, Pg. 20
Lydia, Pers. Hist.
Col. 1, Pg. 20
O., Chesterfield Twp.,
Sec. 28, Pg. 31
Peter, Pers. Hist.
Col. 1, Pg. 20
S. S., Amboy Twp.,
Sec. 30
William, Pers. Hist.
Col. 1, Pg. 20
Wm., Dover Twp.,
Sec. 4, Pg. 31

CARTWRIGHT

M. C., Swan Creek Twp.,
Sec. 29, Pg. 3

CARVER

Adah, Pers. Hist.
Col. 3, Pg. 28
Albert, Pers. Hist.
Col. 3, Pg. 28
F., Swan Creek Twp.,
Sec. 8, Pg. 3
Gilbert, Pers. Hist.
Col. 3, Pg. 28
Increase, Pers. Hist.
Col. 3, Pg. 28

CASE

J., Clinton Twp.,
Sec. 9N, Pg. 12

CASLER

M. C., Pg. 32

CASS

A., Fulton Twp.,
Sec. 1, Pg. 22
Alpheus, Pg. 33
Catharine, Pg. 33
Celia M., Pg. 33
Christena, Pg. 33
Clarissa, Pg. 33
E., Swan Creek Twp.,
Sec. 22, Pg. 3
George W., Pg. 33
Ibert A., Pg. 33
Joel, Pg. 33
Matilda, Pg. 33
Oliver, Pg. 33
Sarah A., Pg. 33

CATELY

S. H., Swan Creek Twp.,
Sec. 17, 18, Pg. 3
Socrates H., NW Ohio
(conc.), Pg. 11,
Par. 6, 35

CATLEY

Wm., Swan Creek Twp.,
Sec. 16, Pg. 3

CAULKINS

Alva B., Pg. 38
Asa B., Pg. 38
Charles, Pg. 38
Col. G., Pg. 38

CAULKINS continued

Earl W., Pg. 38
Dinah, Pg. 38
Donald M., Pg. 38
Elizabeth (Booream),
Pg. 38
Goodel B., Pg. 38
H. T., Gorham Twp.,
Sec. 24, 13
Henry T., Pg. 38
Thomas H., Pg. 38

CAY

Jas. D., Pike Twp.,
Sec. 35N, Pg. 18

CEMETERY

--- Gorham Twp.,
Sec. 19, Fayette,
Ohio

CHAFEE

S., Gorham Twp.,
Sec. 15

CHAFFER

S., Gorham Twp.,
Sec. 23

CHAMBARD

Catharine, Pg. 37
Frederick, Pg. 37
George, Pg. 37
Irene Baker, Pg. 37
Louis, Pg. 37
Mary, Pg. 37
Mary Courvoisier,
Pg. 37
P. F., Gorham Twp.,
Sec. 7, 18
Peter F., Pg. 37
Sophia, Pg. 37

CHAMBERLAIN

M., York Twp.,
Sec. 12, Pg. 6

CHAMBERLIN

Elizabeth H., Pg. 32
Mica, Pg. 32
Sarah H., Pg. 32
Wm., Clinton Twp.,
Sec. 1, Pg. 12

CHAMPION

A. J., Amboy Twp.,
Sec. 4, 9

CHAMPLAIN

A. A., Pike Twp.,
Sec. 33 So., Pg. 18
Geo., Pike Twp.,
Sec. 33, 34 SO.,
Pg. 18

CHANDLER

A., Royalton Twp.,
Sec. 10, Pg. 22

CHAPPEL

W. H., Chesterfield
Twp., Sec. 18, Pg. 31

CHAPPELL

A. F., Chesterfield
Twp., Sec. 28, Pg. 31

CHASE

Emmetta L., Pg. 16
Hannah L. (Stiles),
Pg. 16
J., Gorham Twp.,
Sec. 12
L. T., Clinton Twp.,

1875 Atlas of Fulton County, Ohio

CHASE continued

Sec. 30, Pg. 12
Lewis R., Pg. 16
Lewis T., Pg. 16
Rebecca (Potter), Pg. 16
Sally (Osborn), Pg. 16
Sarah M., Pg. 16
Stephen, Pg. 16

CHASEN

J., Amboy Twp.,
Sec. 30

CHATFIELD

A., Dover Twp.,
Sec. 35, Pg. 31
Albert, Pg. 37
Alfred, Pg. 37
Alfred A., Pers. Hist.
Col. 2, Pg. 20
Clarinda C. Richards,
Pg. 37
Cora R., Pg. 37
Curtis H., Pg. 37
Francis A., Pg. 37
Hubert E., Pers. Hist.
Col. 1, Pg. 20
Isaac, Pers. Hist.
Col. 2, Pg. 20
J. L., Pike Twp.,
Sec. 31N, Pg. 18
J. L., Dover Twp.,
Sec. 1 (T7N), Pg. 31
James L., Pers. Hist.
Col. 1, Pg. 20
Joel, Pers. Hist.
Col. 2, Pg. 20
Joel L., Pg. 37
Laura E., Pg. 37
Lillian B., Pg. 37
Lottie M., Pers. Hist.
Col. 1, Pg. 20
Lucius N., Pg. 37
Lucius, Pers. Hist.
Col. 1, Pg. 20
Lucy, Pers. Hist.
Col. 2, Pg. 20
Malinda (Rose), Pg. 37
Melinda (Malinda Rose),
Pers. Hist. Col. 1, 2,
Pg. 20
Orinda C. (French),
Pers. Hist. Col. 1,
Pg. 20
Ralph E., Pers. Hist.
Col. 1, Pg. 20
Wealthy L., Pers. Hist.
Col. 2, Pg. 20

CHESTER

--- Pike Twp.,
Sec. 35 So., Pg. 18
E. T., Gorham Twp.,
Sec. 36
F. T., Gorham Twp.,
Sec. 26

CHERRY

H., Clinton Twp.,
Sec. 26, Pg. 12
H. W., Clinton Twp.,
Sec. 25, Pg. 12
W. H., York Twp.,
Sec. 31, Pg. 6

CHILDS

CHILDS continued

D., York Twp.,
Sec. 27, Pg. 6

CHINGMAN

A. J., German Twp.,
Sec. 8, Pg. 19

CHRIST

Wm., Pike Twp.,
Sec. 36 So., Pg. 18

CHRISTMAN

P., German Twp.,
Sec. 4, Pg. 19

CHURCH

J., Amboy Twp.,
Sec. 2

CLAIR

A., German Twp.,
Sec. 24, Pg. 19
H., German Twp.,
Sec. 18, Pg. 19
J., German Twp.,
Sec. 9, 30, Pg. 19

CLAIRE

Adelle, Pers. Hist.
Col. 3, Pg. 20
Amil J., Pers. Hist.
Col. 3, Pg. 20
Ben, German Twp.,
Sec. 25, Pg. 19
Eugenie, Pers. Hist.
Col. 3, Pg. 20
Francaise, Pers. Hist.
Col. 3, Pg. 20
Isidorine, Pers. Hist.
Col. 3, Pg. 20
Joseph, Pers. Hist.
Col. 3, Pg. 20
Joseph H., Pers. Hist.
Col. 3, Pg. 20
Julie, Pers. Hist.
Col. 3, Pg. 20
Louise, Pers. Hist.
Col. 3, Pg. 20
Mary, Pers. Hist.
Col. 3, Pg. 20
Maximin, Pers. Hist.
Col. 3, Pg. 20
Norah, Pers. Hist.
Col. 3, Pg. 20
Susan (Grisier),
Pers. Hist. Col. 3,
Pg. 20

CLARC

Christena (Mrs.),
Pg. 36

CLARK

A., Dover Twp.,
Sec. 4, 5 (T7N),
Pg. 31
A., Clinton Twp.,
Sec. 23, Pg. 12
Adam, Pg. 16
Alva, Pg. 24
Annie, Pg. 24
Daniel, Pg. 24
David L., Pg. 24
D. E., Pike Twp.,
Sec. 5N, Pg. 18
E. B., Pg. 29
E. H., Dover Twp.,
Sec. 10, Pg. 31

CLARK continued

Ebenezer, Pg. 16
Eliza J., Pg. 16
Elizabeth, Pg. 29
Elizabeth, Pers. Hist.
Col. 3, Pg. 28
Ella May, Pg. 13
Evaline, Pg. 29
F., Dover Twp.,
Sec. 33, Pg. 31
G. D., Amboy Twp.,
Sec. 9
George, Pers. Hist.
Col. 1, Pg. 28
George C., Pg. 29
H., Dover Twp.,
Sec. 4, Pg. 31
H., Swan Creek Twp.,
Sec. 13, Pg. 3
H. H., Swan Creek Twp.,
Sec. 24, Pg. 3
Henrietta, Pg. 13
Israel, Pg. 13
Israel A., Pg. 13
J. A., Clinton Twp.,
Sec. 19, Pg. 12
J. J., Clinton Twp.,
Sec. 9N, Pg. 12
James M., Pg. 16
John A., Pg. 16
John H., Pg. 13
John J., Pg. 13
L. A., Swan Creek Twp.,
Sec. 10, Pg. 3
M. A., Pg. 13
Marilla A., Pg. 13
Mary, Pg. 16
Mary A., Pg. 16
Noah N., Pg. 16
O., Clinton Twp.,
Sec. 10, Pg. 12
Perry, Pg. 13
Samuel K., Pg. 24
S. K., Royalton Twp.,
Sec. 9, Pg. 22
Solomon J., Pg. 16
Sherman B., Pg. 13
Tabitha, Pg. 13
Victorene, Pg. 29
William R., Pg. 16
Zurella, Pg. 24

CLAY

P., Franklin Twp.,
Sec. 12, Pg. 26

CLEADY

J., Clinton Twp.,
Sec. 30, Pg. 12

CLEMMONS

Chesterfield W., Pg. 25

CLEMENT

E., Amboy Twp.,
Sec. 18
Esther (Niles), Pg. 25
John, Pg. 25
Julia, Pg. 25
R., German Twp.,
Sec. 34, Pg. 19

CLEMINS

Robert, NW Ohio (Conc.),
Page 11, Par. 25

CLEMMONS

Index of Names continued

CLEMMONS continued
 Fanny (Downing), Pg. 25
 Lucretia, Pg. 25
 CLENDENIN
 Ann, Pg. 24
 Jacob, Pg. 24
 John, Amboy Twp.,
 Sec. 12, Pg. 24
 Leverett H., Pg. 24
 Matilda (Buck), Pg. 24
 Minerva (Wheeler),
 Pg. 24
 Rhoda (Roberts), Pg. 24
 CLEVELAND
 J. P., Pike Twp.,
 Sec. 2 So., Pg. 18
 CLEVINGER
 Mary C., Pg. 21
 William, Pg. 21
 CLINE
 J., Franklin Twp.,
 Sec. 31, Pg. 26
 CLOSE
 J., York Twp.,
 Sec. 14, Pg. 6
 John, Pg. 24
 Nancy, Pg. 24
 COLE
 Sallie A., Pg. 24
 COMBS
 C., Chesterfield Twp.,
 Sec. 27, Pg. 31
 COARSON
 Mary, Pg. 33
 COBB
 A. H., Dover Twp.,
 Sec. 36, Pg. 31
 Ada E., Pg. 17
 Albert H., Pg. 17
 Anson, Pg. 17
 Dora A., Pg. 17
 Ernest G., Pg. 17
 James E., Pg. 17
 Nancy, Pg. 17
 O. A., Chesterfield
 Twp., Sec. 35, Pg. 31
 O. A., Dover Twp.,
 Sec. 35, Pg. 31
 Oscar A., Pg. 17
 Phoebe Knapp, Pg. 17
 COCH
 Catherine, Pg. 13
 Eli, Pg. 13
 Lucinda, Pg. 13
 COCHRAN
 --- Chesterfield Twp.,
 Sec. 34, Pg. 31
 COE
 H. P., Swan Creek Twp.,
 Sec. 25, Pg. 3
 COFFENBERRY
 J. M., Swan Creek Twp.,
 Sec. 8, Pg. 3
 COFFIN
 Freeman, NW Ohio (conc.),
 Page 11, Par. 24
 G. W., Gorham Twp.,
 Sec. 21
 COGEN
 John, Pg. 33
 Julia A., Pg. 33

COGEN continued
 Margaret, Pg. 33
 Mary, Pg. 33
 W. H., Pg. 33
 COIL
 Eliza, Pg. 21
 COLAINS
 Ub, Dover Twp.,
 Sec. 2, Pg. 31
 COLE
 A., York Twp.,
 Sec. 25, Pg. 6
 Charity A., Pg. 32
 D. P., Fulton Twp.,
 Sec. 34, Pg. 22
 E., Swan Creek Twp.,
 Sec. 6, Pg. 3
 G., Dover Twp.,
 Sec. 34, Pg. 31
 Hannah, Pg. 33
 Henry, Pg. 33
 J., Swan Creek Twp.,
 Sec. 25, Pg. 3
 Louisa, Pers. Hist.
 Col., 1, Pg. 20
 S. P., Pike Twp.,
 Sec. 5N, Pg. 18
 Sarah, Pg. 33
 Sarah M., Pg. 32
 T. J., Pike Twp.,
 Sec. 32N, Pg. 18
 William Batdorff, Pg. 32
 COLEMAN
 C., Pike Twp.,
 Sec. 35N, Pg. 18
 Joseph, Pers. Hist.
 Col. 1, Pg. 20
 O. A., Amboy Twp.,
 Sec. 13
 --- Royalton Twp.,
 Sec. 30, Pg. 22
 S., Dover Twp.,
 Sec. 5 (T7N), Pg. 31
 Sarah (Osborn), Pers.
 Hist. Col. 1, Pg. 20
 W. S., Pike Twp.,
 Sec. 35N, Pg. 18
 W. S., York Twp.,
 Sec. 17, Pg. 6
 COLLAMORE
 Elisha, Pg. 17
 Polly Rowe, Pg. 17
 COLLINS
 J., Clinton Twp.,
 Sec. 5, 9, Pg. 12
 James B., Pers. Hist.
 Col. 2, Pg. 28
 Laura (Gould), Pers.
 Hist. Col. 1, Pg. 28
 W., York Twp.,
 Sec. 9, Pg. 6
 COLMSTOCK
 A., Amboy Twp.,
 Sec. 10
 A. J., Royalton Twp.,
 Sec. 27, Pg. 22
 A. J., Pike Twp.,
 Sec. 33 So., 35 So.,
 Pg. 18
 COLSON
 W., Gorham Twp.,

COLSON continued
 Sec. 13
 COLVIN
 J., Gorham Twp.,
 Sec. 7, 12
 L., Gorham Twp.,
 Sec. 7
 COMSTOCK
 Sarah, Pg. 13
 CONAWAY
 Ernest, Pg. 36
 J., Franklin Twp.,
 Sec. 3, Pg. 26
 John, Pg. 36
 Joshua, Pg. 36
 Leander, Pg. 36
 Mary A., Pg. 36
 CONE
 Julia, Pg. 24
 CONKLIN
 G. W., Fulton Twp.,
 Sec. 31, Pg. 22
 J. D., York Twp.,
 Sec. 34, Pg. 6
 M., Amboy Twp.,
 Sec. 18
 R. D., Amboy Twp.,
 Sec. 3
 S., Pike Twp.,
 Sec. 36 So., Pg. 18
 Wm., York Twp.,
 Sec. 27, Pg. 6
 CONLEY
 F., Gorham Twp.,
 Sec. 24, 23
 M., Amboy Twp.,
 Sec. 27
 CONNER
 M., Swan Creek Twp.,
 Sec. 35, Pg. 3
 CONOWAY
 Rebecca C., Pg. 36
 CONRAD
 Allen, Pg. 38
 Charles A., Pg. 38
 Charles, Gorham Twp.,
 Sec. 18
 Edna A., Pg. 38
 Elma J. (Wise), Pg. 38
 Emily E., Pg. 38
 Florence, Pg. 38
 Francis, Pg. 38
 H. S., Gorham Twp.,
 Sec. 7
 Henry J., Pg. 38
 J., Swan Creek Twp.,
 Sec. 1, Pg. 3
 J. H., Gorham Twp.,
 Sec. 18
 Jacob, Pg. 38
 John, Pg. 38
 Lydia, Pg. 38
 N. H., Gorham Twp.,
 Sec. 18
 Priscilla, Pg. 37, 38
 Susan, Pg. 38
 Susan E., Pg. 38
 W. H., Gorham Twp.,
 Sec. 20, 17, 8
 W. H., Pg. 37
 W. K., Gorham Twp.,

1875 Atlas of Fulton County, Ohio

CONRAD continued

Sec. 7
 Wilber, Pg. 38
 Wilbert A., Pg. 38
 William, Pg. 38
 William H., Pg. 38
 COOK
 C. C., Dover Twp.,
 Sec. 32, Pg. 31
 D. F., Swan Creek Twp.,
 Sec. 1, 2, 11, 35,
 Pg. 3
 Elmer, Pg. 17
 F., German Twp.,
 Sec. 7, Pg. 19
 George E., Pg. 17
 H. W., Chesterfield
 Twp., Sec. 35, Pg. 31
 J. C., Dover Twp.,
 Sec. 9, Pg. 31
 J. W., German Twp.,
 Sec. 11, Pg. 19
 L. A., Swan Creek Twp.,
 Sec. 2, Pg. 3
 L. C., Dover Twp.,
 Sec. 33, Pg. 31
 L. N., Dover Twp.,
 Sec. 32, Pg. 31
 Lyman, Pg. 17
 Lyman N., Pg. 17
 Mehitable, Pg. 17
 S., Dover Twp.,
 Sec. 3, Pg. 31
 Wm., Amboy Twp.,
 Sec. 29
 COOLEY
 J., Gorham Twp.,
 Sec. 9
 Joel, Dover Twp.,
 Sec. 1, Pg. 31
 COOPER
 A., Swan Creek Twp.,
 Sec. 19, Pg. 3
 Esther, Pg. 16
 Lizzie, Pg. 16
 COPERLAND
 Hannah, Pg. 16, 37
 Mary, Pg. 16
 William, Pg. 16, 37
 Wm., Clinton Twp.,
 Sec. 14, Pg. 12
 CORBIN
 --- Amboy Twp.,
 Sec. 9
 S., Amboy Twp.,
 Sec. 4
 CORNELL
 Elizabeth, Pg. 16
 J., Clinton Twp.,
 Sec. 25, Pg. 12
 J. N., Swan Creek Twp.,
 Sec. 28, Pg. 3
 James, Pg. 16
 Jon, York Twp.,
 Sec. 9, Pg. 6
 Margaret, Pg. 16
 Mary J., Pg. 16
 COSS
 Calvin, Pers. Hist.
 Col. 1, Pg. 20
 Clara, Pers. Hist.

COSS continued

Col. 1, Pg. 20
 Emily, Pers. Hist.
 Col. 1, Pg. 20
 Franklin, Pers. Hist.
 Col. 1, Pg. 20
 Harvey, Pers. Hist.
 Col. 1, Pg. 20
 Leonard, Pers. Hist.
 Col. 1, Pg. 20
 Martin, Pers. Hist.
 Col. 1, Pg. 20
 Mary, Pers. Hist.
 Col. 1, Pg. 20
 Phebe, Pers. Hist.
 Col. 1, Pg. 20
 Phoebe, Pers. Hist.
 Col. 1, Pg. 20
 Susan (Gay), Pers.
 Hist. Col. 1, Pg. 20
 Sylvester, Pers. Hist.
 Col. 1, Pg. 20
 Washington, Pers. Hist.
 Col. 1, Pg. 20
 William (father of
 William J.), Pers.
 Hist. Col. 1, Pg. 20
 William (son of Wm. J.),
 Pers. Hist. Col. 1,
 Pg. 20
 William J., Pers. Hist.
 Col. 1, Pg. 20
 Wm., Dover Twp.,
 Sec. 7, Pg. 31
 COTRELL
 A., Royalton Twp.,
 Sec. 11, Pg. 22
 J., Royalton Twp.,
 Sec. 10, Pg. 22
 COTTRELL
 A., Gorham Twp.,
 Sec. 22
 Althea, Pg. 37, 38
 Ann (Willett), Pg. 38
 C., Gorham Twp.,
 Sec. 28
 C. H., Pg. 32
 Edgar, Pg. 37
 Elmer E., Pg. 38
 Emily, Pg. 38
 Freeman, Pg. 37
 G., Gorham Twp.,
 Sec. 27, 21
 George T., Pg. 37
 Georgiana, Pg. 37
 Gorham, Pg. 37, 38
 Gorham, NW Ohio (conc.)
 Page, 11, Par. 24
 Henrietta, Pg. 37
 Helen C., Pg. 38
 Henry S., Pg. 32
 J., Gorham Twp.,
 Sec. 21
 Jos., Gorham Twp.,
 Sec. 22
 Joseph, Pg. 37
 Josephine, Pg. 37
 L., Pg. 32
 Lemuel S., Pg. 38
 Maria Lloyd, Pg. 37
 S., Gorham Twp.,

COTTRELL continued

Sec. 22, 21, 27
 Sardis, Pg. 38
 Theoda I., Pg. 38
 COTTRILL
 G., Gorham Twp.,
 Sec. 22
 S., Gorham Twp.,
 Sec. 22
 COULTER
 G. D., Clinton Twp.,
 Sec. 2, Pg. 12
 W. L., York Twp.,
 Sec. 8, Pg. 6
 COUPLAND
 Alice, Pg. 13
 Charles, Pg. 13
 Frederick, Pg. 13
 Joseph, Pg. 13
 Margaret, Pg. 13
 May, Pg. 13
 Milbert, Pg. 13
 Samuel, Pg. 13
 William, Pg. 13
 COWAN
 Hugh, Pg. 36
 Lucia, Pg. 36
 Priscilla, Pg. 36
 W. P., Pike Twp.,
 Sec. 35N, Pg. 18
 William P., Pg. 36
 COWELS
 M., Fulton Twp.,
 Sec. 2, Pg. 22
 COWGILL
 J., Chesterfield Twp.,
 Sec. 27, Pg. 31
 COWLES
 John, Pg. 33
 Angelina, Pg. 33
 Minnie, Pg. 33
 COX
 C., Gorham Twp.,
 Sec. 19
 E., Franklin Twp.,
 Sec. 32, Pg. 26
 CRABILL
 Almira, Pers. Hist.
 Col. 2, Pg. 20
 Christian, Pers. Hist.
 Col. 2, Pg. 20
 CRAMER
 & Nutt, York Twp.,
 Sec. 2, Pg. 6
 Delilah, Pg. 16
 J., Swan Creek Twp.,
 Sec. 5, Pg. 3
 CRANDALL
 Pollonia, NW Ohio (conc.)
 Pg. 11, Par. 31
 CRANE
 Albert, Pg. 38
 Darkus, Pg. 17
 E., Pg. 21
 Edward, Pg. 17
 Eugene T., Pg. 17
 Henrietta, Pg. 17
 Philander, Pg. 17
 S., Gorham Twp.,
 Sec. 24,
 Theophilus, Pg. 17

Index of Names continued

GRAIN
Moranda, Pg. 38
Samuel, Pg. 38
CRARY
Philinda, Pg. 21
CRAWER
J. L., Clinton Twp.,
Sec. 9, Pg. 12
CRAWFORD
Levi, NW Ohio (conc.),
Pg. 11, Par. 24
Paul, Pg. 24
CRISPIN
J., Fulton Twp.,
Sec. 36, Pg. 22
CRISTOFFLE
G., Amboy Twp.,
Sec. 28
CRITTENDON
A., Chesterfield Twp.,
Sec. 27, Pg. 31
CROFF
J., Franklin Twp.,
Sec. 3, Pg. 26
T., Franklin Twp.,
Sec. 3, Pg. 26
CROFFORD
L., Gorham Twp.,
Sec. 31
CRONINGER
D., Clinton Twp.,
Sec. 12, Pg. 12
J., Clinton Twp.,
Sec. 4, Pg. 12
CRONTZ
J., Clinton Twp.,
Sec. 5, Pg. 12
CROSBY
O. V., Pg. 32
CROSS
Abigail, Pg. 33
CROUT
L. E., Amboy Twp.,
Sec. 4
M., Dover Twp.,
Sec. 3(T7N), Pg. 31
W. D., Dover Twp.,
Sec. 4(T7N), Pg. 31
CROWLEY
Jane, Pg. 13
CRUME
Howell, Personal
Hist., Pg. 28
Rhoda F. (Griffith),
Personal Hist.,
Pg. 28
William, Personal
Hist. Pg. 28
CRUMRINE
Fred, Franklin Twp.,
Sec. 12, Pg. 26
CUFF
Thos., Chesterfield
Twp., Sec. 33, Pg. 31
CULLEN
C., York Twp.,
Sec. 13, Pg. 6
CUNNINGHAM
--- Amboy Twp.,
Sec. 25
W. B., Clinton Twp.,

CUNNINGHAM continued
Sec. 34, Pg. 12
CURE
J., Fulton Twp.,
Sec. 10, Pg. 22
CURRY
Adaline, Pg. 36
Charles H., Pg. 36
John M., Pg. 36
Lewis L., Pg. 36
Sophia, Pg. 36
Warren J., Pg. 36
William H., Pg. 36
CURTIS
Abbie A., Pg. 33
Almira, Pg. 33
C., Swan Creek Twp.,
Sec. 21, Pg. 3
Ellsworth C., Pg. 33
F. F., Royalton Twp.,
Sec. 19, Pg. 22
Frank J., Pg. 33
G., Swan Creek Twp.,
Sec. 12, Pg. 3
George, Pg. 33
George S., Pg. 33
Hattie L., Pg. 33
Ida D., Pg. 33
N., Fulton Twp.,
Sec. 2, Pg. 22
Newton, Pg. 33
Orrie W., Pg. 33
Wm., Swan Creek Twp.,
Sec. 28, Pg. 3
CUSHMAN
J., German Twp.,
Sec. 25, 30, Pg. 19
DAILEY
E., German Twp.,
Sec. 35, Pg. 19
W., York Twp.,
Sec. 10, Pg. 6
Wm., Pike Twp.,
Sec. 3N, Pg. 18
DANIELS
A. C., Royalton Twp.,
Sec. 8, Pg. 22
Albert C., Pg. 21
Charles J., Pg. 21
E. C., Royalton Twp.,
Sec. 7, 8, 18,
Pg. 22
Ellen T., Pg. 21
Enos C., Pg. 21
Luna M., Pg. 21
Mary E., Pg. 21
Maud Louisa, Pg. 21
Rose E., Pg. 21
Sheffield, Pg. 21
DANIELSON
Ann E., Pg. 38
Catharine, Pg. 38
D., Gorham Twp.,
Sec. 19
Daniel, Pg. 38
Ella, Pg. 38
H. B., Pg. 38
Henry B., Pg. 38
Jane, Pg. 38
John, Pg. 38
Matilda (Starkweather),

DANIELSON continued
Pg. 38
Maud, Pg. 38
William, Pg. 38
DARBY
A. Byron, Pg. 36
Almina, Pg. 36
Amos, Pg. 36
Emily R., Pg. 36
Fannie Maria, Pg. 36
Fanny, Pg. 36
Fidelia, Pg. 36
Franklin L. S., Pg. 36
Maria, Pg. 36
Samuel, Pg. 36
S. B., Swan Creek Twp.,
Sec. 25, Pg. 3
S. B., NW Ohio (conc.),
Pg. 11, Par. 31
S. B., Franklin Twp.,
Sec. 4, 5, 6, Pg. 26
S. B., Franklin Twp.,
(picture), Pg. 9
Samuel B., Pg. 36
Sepharna, Pg. 36
Sybil, Pg. 36
DAUGHERTY
B., Franklin Twp.,
Sec. 2, Pg. 26
DAVIDSON
J., Gorham Twp.,
Sec. 31
W. E., Franklin Twp.,
Sec. 32, Pg. 26
DAVIS
Almira, Pg. 33
Benjamin, Royalton Twp.,
Sec. 11, 12, Pg. 22, 24
J., German Twp.,
Sec. 24, Pg. 19
J. W., Swan Creek Twp.,
Sec. 9, Pg. 3
John, Pg. 33
Maria, Pg. 17
Nancy, Pg. 33
John F. (Rev.), Pg. 32
William, Pg. 17
William, Royalton Twp.,
Sec. 14, Pg. 22
DAVALL
Est., Amboy Twp.,
Sec. 9
J., Amboy Twp.,
Sec. 21
DAVOLL
Edward S., Pg. 24
Eliza P. (Sherman),
Pg. 24
John, Pg. 24
John A., Pg. 24
Lewis Foster, Pg. 24
Sarah (Foster), Pg. 24
Wm. Alvah, Pg. 24
William P., Amboy Twp.,
Sec. 16, Pg. 24
DAYLINGER
C., Dover Twp.,
Sec. 34, Pg. 31
DEAN
J. S., Gorham Twp.,
Sec. 12

1875 Atlas of Fulton County, Ohio

DEAVEREAUX
Eber, Pg. 25
Louisa (Gilford), Pg. 25
Lucinda, Pg. 25
DEBOLD
Naomi, Pg. 16
DECK
J., Fulton Twp.,
Sec. 9, Pg. 22
S., York Twp.,
Sec. 15, Pg. 16
T., Swan Creek Twp.,
Sec. 16, Pg. 3
DECKER
W., Chesterfield Twp.,
Sec. 31, Pg. 31
DEE
B. M., Gorham Twp.,
Sec. 30
DEHLMAN
G., German Twp.,
Sec. 6, Pg. 19
DEHN
Magdalena, Pg. 24
Peter, Pg. 24
DELINE
J., Pg. 38
DENMAN
F. G., Franklin Twp.,
Sec. 2, Pg. 26
DENNING
Amelia, H., Pg. 38
John, Pg. 38
William, Pg. 38
DENNIS
A., Amboy Twp.,
Sec. 22
A. J., Fulton Twp.,
Sec. 36, Pg. 22
F., Pike Twp.,
Sec. 4N, Pg. 18
I., Fulton Twp.,
Sec. 36, Pg. 22
J., Franklin Twp.,
Sec. 1, Pg. 26
J., Dover Twp.,
Sec. 6, Pg. 31
J. M., Fulton Twp.,
Sec. 36, Pg. 22
J. W., Pike Twp.,
Sec. 2N, Pg. 18
L. C., Chesterfield
Twp., Sec. 35, Pg. 31
M., Dover Twp.,
Sec. 6, Pg. 31
P., Pike Twp.,
Sec. 2N, Pg. 18
P., Fulton Twp.,
Sec. 1, 35, Pg. 22
S., Pike Twp.,
Sec. 2N, Pg. 18
DENSON
A., Chesterfield Twp.,
Sec. 11, Pg. 31
Adaline (Beebe), Pg. 25
Elmina, Pg. 25
F. A., Chesterfield
Twp., Sec. 11, Pg. 31
Frederick A., Pg. 25
Mary (Carle), Pg. 25
Velma L., Pg. 25

DENSON continued
Wesley, Pg. 25
DEPLER
J., German Twp.,
Sec. 32, Pg. 19
DERBY
A. J., Clinton Twp.,
Sec. 31, Pg. 12
F. J., Pike Twp.,
Sec. 32 So., Pg. 18
M. A., Pike Twp.,
Sec. 5 So., Pg. 18
R., Pike Twp.,
Sec. 7, Pg. 18
DESBROW
L. R., Pike Twp.,
Sec. 10, Pg. 18
DESHLER
D. W., Pg. 32
DETWILDER
H., Swan Creek Twp.,
Sec. 32, Pg. 3
Jacob, Swan Creek Twp.,
Sec. 29, 30, Pg. 3
DEVINE
Lucinda, Pg. 33
DEWEY
--- Amboy Twp.,
Sec. 2
A. L., Pg. 24
Charles H., Pg. 24
C. W., Pg. 24
John W., Pg. 24
Laurence, NW Ohio
(conc.), Pg. 11,
Par. 5
Marvin E., Pg. 24
R., Royalton Twp.,
Sec. 11, Pg. 22
S. R., Pg. 24
DEWITT
Bernard, Pers. Hist.
Col. 1, Pg. 28
Henry, Pers. Hist.
Col. 1, Pg. 28
Jane (McKee), Pers.
Hist. Col. 1, Pg. 28
Jno., Amboy Twp.,
Sec. 2, 11
DAY
L. T., Swan Creek Twp.,
Sec. 26, Pg. 3
DEYO
A., Royalton Twp.,
Sec. 7, Pg. 22
Albert, Chesterfield
Twp., Sec. 10, Pg. 31
DEYOL
Aaron, Jr., Pg. 21
Aaron, Sr., Pg. 21
Levi R., Pg. 21
Mary E., Pg. 21
DICKASON
Alice A., Pers. Hist.
Col. 3, Pg. 20
Benjamin F., Pg. 36
Elizabeth, Pg. 36
Elizabeth, Pers. Hist.
Col. 3, Pg. 20
Emma C., Pers. Hist.
Col. 3, Pg. 20

DICKASON continued
Esther, Pg. 36
Esther A., Pg. 13
Esther A., Pers. Hist.
Col. 3, Pg. 20
Esther Anne, Pg. 36
Etta S., Pg. 36
Ida May, Pers. Hist.
Col. 3, Pg. 20
Isabelle, Pers. Hist.
Col. 3, Pg. 20
Isaac, Pg. 36
J. B., Franklin Twp.,
Sec. 1, Pg. 26
Jacob, Pg. 36
Jacob, Pers. Hist.
Col. 3, Pg. 20
James, Pg. 36
James, Pers. Hist.
Col. 3, Pg. 20
James B., Pg. 36
Jennie, Pg. 36
John P., Pers. Hist.
Col. 3, Pg. 20
Lovina (Provines),
Pers. Hist. Col. 3,
Pg. 30
Mary, Pg. 36
Mary (White), Pers.
Hist. Col. 3, Pg. 20
Mary E., Pg. 36
Mary J., Pers. Hist.
Col. 3, Pg. 20
Samuel, Pg. 36
Sarah, Pg. 36
Theda D., Pers. Hist.
Col. 3, Pg. 20
Thomas A., Pers. Hist.
Col. 3, Pg. 20
W. H., German Twp.,
Sec. 12, Pg. 19
William, Pg. 13
William, Pg. 36
William A., Pers. Hist.
Col. 3, Pg. 20
William H., Pers. Hist.
Col. 3, Pg. 20
DICKERSON
H., York Twp.,
Sec. 2, Pg. 6
DICKSON
Lucena, Pg. 33
DIEHL
Arabella, Pers. Hist.
Col. 3, Pg. 20
Arthur E., Pers. Hist.
Col. 3, Pg. 20
Chales L., Pers. Hist.
Col. 3, Pg. 20
Emma L. (Mercer), Pers.
Hist. Col. 3, Pg. 20
Ephraim (son of Ephraim)
Pers. Hist. Col. 3,
Pg. 20
Ephraim, Pers. Hist.
Col. 3, Pg. 20
Manasseh, Pers. Hist.
Col. 3, Pg. 20
Martha E., Pers. Hist.
Col. 3, Pg. 20
Susan, Pers. Hist.

Index of Names continued

DIEHL continued
Col. 3, Pg. 20
DILLMAN
C., German Twp.,
Sec. 8, Pg. 19
DIMILINE
George, Clinton Twp.,
Sec. 11, Pg. 12
W., Clinton Twp.,
Sec. 11, Pg. 12
DIMKEN
Wm., German Twp.,
Sec. 25, Pg. 19
DIMORY
Louisa, Pg. 32
DININS
S. F., Chesterfield
Twp., Sec. 34,
Pg. 31
DINIUS
A., Pike Twp.,
Sec. 34, So., Pg. 18
Adam, Pg. 25
Caroline (Todd),
Pg. 25
Chloe S. (McClellan),
Pg. 25
Clara C., Pg. 37
Dissa A., Pg. 37
Elizabeth, Pg. 37
Emily, Pg. 37
Fena Wimer, Pg. 37
Fremont, Pg. 37
George, Pg. 37
George H., Pg. 25
John W., Pg. 37
Maggie C., Pg. 37
Martha, Pg. 37
Mollie M., Pg. 37
Peter, Pg. 37
Samuel G., Pg. 37
Samuel J., Pg. 37
Sebary F., Pg. 25
William O., Pg. 37
DISBRO
A., Royalton Twp.,
Sec. 19, 20, Pg. 22
DISBROW
George, Chesterfield
Twp., Sec. 26, Pg.
31
O., Chesterfield Twp.,
Sec. 11, Pg. 31
DITTO
G. L., Clinton Twp.,
Sec. 9, Pg. 12
George, German Twp.,
Sec. 32, Pg. 19
John, Clinton Twp.,
Sec. 35, Pg. 12
W. J., Clinton Twp.,
Sec. 10, Pg. 12
DIXON
Carrie B., Pg. 29
J. D., Pike Twp.,
Sec. 4 So., Pg. 18
P., Swan Creek Twp.,
Sec. 17, Pg. 3
T. M., Swan Creek Twp.,
Sec. 17, Pg. 3
DOAN

DOAN continued
Caroline, Pg. 32
Lucy, Pg. 32
William, Pg. 32
DOANE
E. J., Clinton Twp.,
Sec. 11, Pg. 12
DOBBS
Florence R., Pg. 32
Joshua, Pg. 32
Matilda, Pg. 32
DODGE
Daniel, Pg. 24
Davis B., Pg. 24
Delia, Pg. 24
Elizabeth, Pg. 24
George E., Pg. 24
James K., Pg. 24
J. R., Royalton Twp.,
Sec. 13, Pg. 22
Martha, Pg. 24
Mary, Pg. 24
P., Royalton Twp.,
Sec. 14, Pg. 22
Rufus, Pg. 24
Sabry, Pg. 24
Sarah, Pg. 24
Warren, Pg. 24
DOMINQUE,
H., German Twp.,
Sec. 21, Pg. 19
DONAHUE
W., Swan Creek Twp.,
Sec. 30, Pg. 3
DONELSON
Marilla, Pg. 16
DONLEY
Jno., Amboy Twp.,
Sec. 25
DONNEBARGER
W., Franklin Twp.,
Sec. 5, Pg. 26
DOOLITTLE
E. J., Fulton Twp.,
Sec. 33, Pg. 22
DORIO
A., Chesterfield Twp.,
Sec. 31, Pg. 31
DORIOT
E., Franklin Twp.,
Sec. 3, Pg. 26
DORIOTT
Gustavus, Franklin
Twp., Sec. 9, Pg. 26
DORMOIES
James, Pg. 21
Louisa, Pg. 21
Margaret, Pg. 21
DOUD
Sarah A., Pg. 21
DOUGLAS
C., Franklin Twp.,
Sec. 7, Pg. 26
DOUGLASS
J. L., Pike Twp.,
Sec. 6 So., Pg. 18
DOUGLIS
Mary, Pg. 36
DOWELL
J., Dover Twp.,
Sec. 31, Pg. 31

DOWELL continued
M. E., Clinton Twp.,
Sec. 7, Pg. 12
Wm., Fulton Twp.,
Sec. 8, 33, 34,
Pg. 22
DOWLING
D., Fulton Twp.,
Sec. 3, 33, Pg. 22
J & D., Fulton Twp.,
Sec. 34, Pg. 22
Jas., Fulton Twp.,
Sec. 35, Pg. 22
Jno., Fulton Twp.,
Sec. 34, Pg. 22
Oldman, NW Ohio (Conc.),
Pg. 11, Par. 28
DOWNS
--- Fulton Twp.,
Sec. 4, Pg. 22
Caroline, Pg. 36
Catharine A., Pg. 36
Catharine A., Pg. 36
Eliza, Pg. 36
Harriet, Pg. 36
Isaac, Pg. 36
James, Pg. 36
Jeremiah, Pg. 36
John, Pg. 36
Lemuel, Pg. 36
Maria, Pg. 36
Martha, Pg. 36
Martin, Pg. 36
Sarah, Pg. 36
William, Pg. 36
DRAKE
E., Royalton Twp.,
Sec. 13, Pg. 22
DRENNEN
Wm., Clinton Twp.,
Sec. 17, 20, Pg. 12
DREW
Clara, Pg. 24
F & W. H., Royalton
Twp., Sec. 29, Pg.
22
Horace, Pg. 24
Lizzie L., Pg. 24
P., Chesterfield Twp.,
Sec. 36, Pg. 31
DRISCOLD
H. M., Royalton Twp.,
Sec. 28, Pg. 22
DRISCOLL
W. W., Royalton Twp.,
Sec. 13, Pg. 22
DRISKELL
J., Amboy Twp.,
Sec. 19
Jno., Royalton Twp.,
Sec. 24, Pg. 22
DRUHOT
C., German Twp.,
Sec. 29, Pg. 19
DRUM
A., German Twp.,
Sec. 11, Pg. 19
Charles, Pg. 32
Elmer, Pg. 32
Lucy, Pg. 32
Mary, Pg. 32

1875 Atlas of Fulton County, Ohio

DRUM continued

Rebecca, Pg. 16
DUBOIS
Abraham, Pg. 38
Amelia, Pg. 36
Amelia (Hoadley), Pg. 38
Annette A., Pg. 38
Elizabeth, Pg. 38
Franc, Pg. 38
G. F., Gorham Twp.,
Sec. 20
George, Pg. 37
George F., Pg. 38
John R., Pg. 38
Lemuel, Pg. 38
Sophronia E., Pg. 38

DUGO

Adaline (Clark), Pg. 25
Anna May, Pg. 25
Augusta, Pg. 25
Elizabeth, Pg. 25
Frances, Pg. 25
George N., Pg. 25
James G., Pg. 25
J. G., Chesterfield
Twp., Sec. 29, 33,
Pg. 31
Low, Pg. 25
Mary A. (Moore), Pg. 25
Mary E., Pg. 25
William, Pg. 25

DUKERMAN

S. T., York Twp.,
Sec. 12, Pg. 6

DULL

Catharine, Pers. Hist.
Col. 1, Pg. 20
G., Swan Creek Twp.,
Sec. 9, Pg. 3
Samuel, Pers. Hist.
Col. 1, Pg. 20

DUMARES

M. A., Fulton Twp.,
Sec. 32, Pg. 22

DUMERSQ

Arthur, Swan Creek Twp.,
Sec. 32, Pg. 3
E., Swan Creek Twp.,
Sec. 31, Pg. 3

DUMARESQUE

J., York Twp.,
Sec. 2, 36, Pg. 6

DUNBAR

Adaline A., Pg. 13
B., Pike Twp.,
Sec. 8, Pg. 18
Gurdon R. B., Pg. 13
J., Pike Twp.,
Sec. 31N, Pg. 18
J., York Twp.,
Sec. 23, Pg. 6
James, Pg. 13
Orin R., Pg. 13
Martha E., Pg. 13
Mary, Pg. 13
Mary Amelia, Pg. 13
Mary R., Pg. 13
W., Gorham Twp.,
Sec. 12, 14
W. W., Clinton Twp.,
Sec. 14, Pg. 12

DUNBAR continued

William Sherman, Pg. 13
William W., Pg. 13

DUNCAN

David, NW Ohio (conc.)
Pg. 11, Par. 27
J., Amboy Twp.,
Sec. 22
M., Amboy Twp.,
Sec. 26

DUNHAM

--- York Twp.,
Sec. 13, Pg. 6
M. A., York Twp.,
Sec. 34, Pg. 6
R., Clinton Twp.,
Sec. 28, Pg. 12

DUNK

Dorcas, Pg. 33

DUNKEN

George, Swan Creek Twp.,
Sec. 11, Pg. 3

DURGIN

Samuel, NW Ohio (conc.)
Pg. 11, Par. 28

DURY

Aria, Pg. 17
C. S., Dover Twp.,
Sec. 2, Pg. 31
Ceylon S., Pg. 17
Eva J., Pg. 17
Ida M., Pg. 17
Francis A., Pg. 17
James, Pg. 17
Matilda J. Mercer,
Pg. 17
Sarah, Pg. 17

DUTTON

Martha (Pritchard),
Pg. 16

DYE

Eliza, Pg. 16
Martha, Pg. 16
Rachel (Weils), Pg. 16

DYER

Sarah, Pg. 32

DYE

William, Franklin Twp.,
Sec. 32, Pg. 26
William, Pg. 16

EAGER

Z., Clinton Twp.,
Sec. 24, Pg. 12
Zina, York Twp.,
Sec. 30, Pg. 6

EARICH

J., Gorham Twp.,
Sec. 31

EARICK

Daniel, Pg. 38
John, Pg. 38
Nancy, Pg. 38
Rosanna (Rhodes), Pg. 38
William M., Pg. 38

EASTMAN

Elizabeth R., Pg. 13
Guy, Pg. 32
Sarah, Pg. 32
Sarah P., Pg. 32

EATON

A., German Twp.,

EATON continued

Sec. 7, Pg. 19
J., German Twp.,
Sec. 13, Pg. 19

EBERLY

D., York Twp.,
Sec. 15, 22, Pg. 6
J., York Twp.,
Sec. 17, Pg. 6

ECKER

P., German Twp.,
Sec. 17, Pg. 19

ECKHART

Catharine, Pg. 16
J., Amboy Twp.,
Sec. 1

Lewis, Pg. 16
Sophia, Pg. 16

ECKLEY

Elizabeth, Pers.
Hist. Col. 1,
Pg. 20
Elizabeth E., Pers.
Hist. Col. 1,
Pg. 20
Emily (Buckingham),
Pers. Hist. Col. 1,
Pg. 20
Isaac, Pers. Hist.
Col. 1, Pg. 20
John, Pg. 20
William E., Pers.
Hist. Col. 1, Pg. 20

EDESTON

J. E., Swan Creek Twp.,
Sec. 23, Pg. 3

EDGAR

D., Swan Creek Twp.,
Sec. 26, Pg. 3
George, Clinton Twp.,
Sec. 1, Pg. 12
W. S., Royalton Twp.,
Sec. 22, Pg. 22
W. S., Clinton Twp.,
Sec. 10, Pg. 12

EDINGTON

T., Clinton Twp.,
Sec. 34, Pg. 12

EDSON

I., Royalton Twp.,
Sec. 14, Pg. 22

EDWARDS

--- (Mrs.), Pers. Hist.
Col. 3, Pg. 28

EFFIG

& Serrick, Clinton Twp.,
Sec. 11, Pg. 12

EGGLESTON

Benedict, Pg. 37
Margaret Lewis, Pg. 37

EGGLESTONE

O., Chesterfield Twp.,
Sec. 16, Pg. 31

EGNER

A. E., Royalton Twp.,
Sec. 7, 18, Pg. 22
D., Royalton Twp.,
Sec. 18, Pg. 22

EGNEW

D., Fulton Twp.,
Sec. 36, Pg. 22

Index of Names continued

EKEY
Matilda, Pg. 32
ELDRED
A. S., Pike Twp.,
Sec. 1 So., Pg. 18
ELDREDGE
S., Dover Twp.,
Sec. 32, Pg. 31
ELDRIGE
H., Chesterfield Twp.,
Sec. 9, Pg. 31
W. D., Chesterfield
Twp., Sec. 9, Pg. 31
ELLIOTT
Martha (Fulton), Pg. 25
ELLIS
O. D., Chesterfield
Twp., Sec. 25, Pg. 31
P., Chesterfield Twp.,
Sec. 27, Pg. 31
T., Gorham Twp.,
Sec. 30
ELLIOT
B. F. S., Pg. 37
Elizabeth E., Pg. 37
H. E., Swan Creek Twp.,
Sec. 11, 14, Pg. 3
J. W., Pg. 37
James A., Pg. 37
Marion, Pg. 37
Martha, Pg. 37
Mary, Pg. 37
Sarah J., Pg. 37
Simeon, Pg. 37
Simon, Pg. 37
Susannah Scott, Pg. 37
ELLIOTT
Simon, Pike Twp.,
Sec. 4, So., Pg. 18
ELLSWORTH
Chester, Pg. 37
Mary, Pg. 37
ELY
Adrianna, Pg. 36
Alice May, Pg. 13, 36
Alice M., Pg. 36
Asher, Pg. 36
Cassius M. Clay, Pg. 36
Catharine, Pg. 36
Catharine O., Pg. 36
Charles S., Pg. 13
Charles S., Pg. 36
Douglas M., Pg. 36
Elizabeth, Pg. 36, 13
Emily, Pg. 36
Francisco, Pg. 36
George C., Amboy Twp.,
Sec. 5
George C., Amboy Twp.,
Sec. 8
George, Pg. 36
George M., Pg. 13
George W., Pg. 13
Jno., Franklin Twp.,
Sec. 7, Pg. 26
Jos., Franklin Twp.,
Sec. 7, Pg. 26
Jos., Gorham Twp.,
Sec. 30
Jos. Jr., Gorham Twp.,
Sec. 31

ELY continued
Joseph, NW Ohio (conc.),
Pg. 11, Par. 11, 31
Joseph, Pg. 36
Joseph W., Pg. 36
L., Franklin Twp.,
Sec. 8, Pg. 26
L. G., Franklin Twp.,
Sec. 1, Pg. 26
L. G., Pg. 13
Lafayette G., Pg. 36
Levi, Pg. 36
Lottie C., Pg. 36
Luella, Pg. 36, 13
Marth J., Pg. 36
Martha L., Pg. 36
Mary E., Pg. 36
Nelson, Pg. 36
Nettie, Pg. 36
Rebecca, Pg. 36
Robert, Pg. 36
Sarah Sabina, Pg. 36
Sarah, Pg. 13, 36
Sarah S., Pg. 36
W. C., Franklin Twp.,
Sec. 8, Pg. 26
W. H., Pg. 36
W. R., Franklin Twp.,
Sec. 7, Pg. 26
Wm., Gorham Twp.,
Sec. 31
William, Pg. 36
William C., Pg. 36
William H. H., Pg. 36
ELLSWORTH
Elizabeth, Pg. 36
ELSWORTH
L., Gorham Twp.,
Sec. 20
Malinda (Walters),
Personal Hist.
Col. 1, Pg. 20
W., Chesterfield Twp.,
Sec. 32, Pg. 31
ELTON
D., York Twp.,
Sec. 26, 27, Pg. 6
J., York Twp.,
Sec. 1, Pg. 6
J., Swan Creek Twp.,
Sec. 26, Pg. 3
T., Swan Creek Twp.,
Sec. 31, Pg. 3
W., Swan Creek Twp.,
Sec. 6, Pg. 3
ELWELL
Charles, Pg. 32
Delbert, Pg. 32
Fred, Pg. 32
George W., Pg. 32
Lyria, Pg. 32
Willie, Pg. 32
ELWOOD
Rachel, Pg. 32
EMERICK
Abraham, Pg. 37
Adam, Gorham Twp.,
Sec. 30
Clara, Pg. 38
Clarence, Pg. 38
Cora, Pg. 38

EMERICK continued
Eliza A., Pg. 38
Emily A. (Ford), Pg. 38
Florence, Pg. 38
H., Gorham Twp.,
Sec. 29
Hannah, Pg. 37
Henry, Pg. 38
J. P., Gorham Twp.,
Sec. 19
John H., Pg. 38
Leroy, Pg. 38
Margaret (Saltzberger),
Pg. 38
Mollie, Pg. 38
Samuel, Pg. 38
EMERLING
S., York Twp.,
Sec. 17, Pg. 6
EMERSON
E., Gorham Twp.,
Sec. 18
H., Gorham Twp.,
Sec. 18
Pearl, Royalton Twp.,
Sec. 28, Pg. 22
EMERY
--- Amboy Twp.,
Sec. 27
EMMONS
Abraham S., Personal
His., Col. 2, Pg. 28
Aletta E. (Striker),
Personal Hist. Col. 2,
Pg. 28
Homer L. B., Pers.
Hist. Col. 2, Pg. 28
Jane (Van Dyke), Pers.
Hist. Col. 2, Pg. 28
John V. D., Pers.
Hist. Col. 2, Pg. 28
John Van Dike, Pers.
Hist. Col. 2, Pg. 28
Stephen, Personal Hist.
Col. 1, Pg. 28
Stephen G., Personal
Hist., Col. 2, Pg. 28
Tennis, Pers. Hist.
Col. 2, Pg. 28
ENDERMAN
J. F., Swan Creek Twp.,
Sec. 20, Pg. 3
ENFIELD
E., Fulton Twp.,
Sec. 31, Pg. 22
J., Pike Twp.,
Sec. 36N, Pg. 18
ENGLER
G., Swan Creek Twp.,
Sec. 8, Pg. 3
ERVAN
M. J., Swan Creek Twp.,
Sec. 25, Pg. 3
ESKRIDGE
K. L., Swan Creek Twp.,
Sec. 12, Pg. 3
ESTEL
F., Fulton Twp.,
Sec. 35, Pg. 22
ESTERLINE
J. H., Gorham Twp.,

1875 Atlas of Fulton County, Ohio

ESTERLINE continued
Sec. 26

L., Gorham Twp.,
Sec. 14

EUCHER

G., German Twp.,
Sec. 35, Pg. 19

EVERETT

G., Amboy Twp.,
Sec. 28

G., Fulton Twp.,
Sec. 31, 32, Pg. 22

J., Fulton Twp.,
Sec. 31, Pg. 22

T., Fulton Twp.,
Sec. 3, Pg. 22

EWING

Thomas (Hon.), Pg. 21
Jane, Pg. 21

FAIRCHILD

C. H., Pike Twp.,
Sec. 33 So., Pg. 18

D., Pike Twp.,
Sec. 4 So., 33 So.,
Pg. 18

E., Pike Twp.,
Sec. 33 So., Pg. 18

FALCONER

A., Clinton Twp.,
Sec. 35, Pg. 12

FALER

A., Pike Twp.,
Sec. 3N, 4N, Pg. 18

FALOR

A., York Twp.,
Sec. 8, Pg. 6

FANKHOUSER

J., German Twp.,
Sec. 12, Pg. 19

FARECHILD

E. N., Royalton Twp.,
Sec. 28, Pg. 22

FARMER

J., Fulton Twp.,
Sec. 11, Pg. 22

FARR

Kimball, Pg. 32
Ruth, Pg. 32
Temperance, Pg. 32

FARRAND

Cornelia Elizabeth,
Pg. 29
E. P., Swan Creek Twp.,
Sec. 24, Pg. 3
Wm., Swan Creek Twp.,
Sec. 35, Pg. 3

FARST

S., Gorham Twp.,
Sec. 23

FASHBAUGH

Arlonzo W., Pg. 32
Charity A., Pg. 32
Clara Belle, Pg. 32
Cora M., Pg. 33
Daniel W., Pg. 32
D. W., Fulton Twp.,
Sec. 4, Pg. 22
E., Fulton Twp.,
Sec. 35, Pg. 22
Eliza E., Pg. (?)
Elizabeth, Pg. 32

FASHBAUGH

Elizabeth Angel, Pg. 33
Florence E., Pg. 33

Francis M., Pg. 32
Frank W., Pg. 33

Geo., Fulton Twp.,
Sec. 4, Pg. 22

Isabella E., Pg. 33
Jacob B., Pg. 32

J. B., York Twp.,
Sec. 15, Pg. 6

John, Pg. 32, 33
John H., Pg. 32

Matilda J., Pg. 32
Nora A., Pg. 33

FASSETT

Eugene A., Pg. 29
Joshua, Pg. 29

Margaret (Timms), Pg. 29
Ophelia (Bryant), Pg. 29

Orville C., Pg. 29
Ralph O., Pg. 29

FATER

B., Pike Twp.,
Sec. 34N, Pg. 18

N., Pike Twp.,
Sec. 32N

FAUBLE

I., Fulton Twp.,
Sec. 33, Pg. 22

Isaac, Pg. 33
James E., Pg. 33

J. E., Fulton Twp.,
Sec. 32

John, Pg. 29
Louise, Pg. 33

Mary S., Pg. 29
R., Fulton Twp.,
Sec. 31, Pg. 22

Rachel, Pg. 33
R. W., Fulton Twp.,
Sec. 5, Pg. 22

FAUNK

J., Dover Twp.,
Sec. 10, Pg. 31

FAUSEY

D., Chesterfield Twp.,
Sec. 19, Pg. 31

S., Chesterfield Twp.,
Sec. 19, Pg. 31

FEATHER

J., German Twp.,
Sec. 1, Pg. 19

Jos., German Twp.,
Sec. 12, Pg. 19

FEILMIRE

H., Dover Twp.,
Sec. 32, Pg. 31

FELTZ

E., Amboy Twp.,
Sec. 17

FENNER

A., Royalton Twp.,
Sec. 10, Pg. 22

Alphius, Pg. 24
Anthony, Pg. 24

D., Royalton Twp.,
Sec. 10, Pg. 22

D. N., Royalton Twp.,
Sec. 9, Pg. 22

Julia, Pg. 24

FENNER continued

Methenia, Pg. 24
William, Pg. 24

FENTON

Frances, Pg. 33
Frank, Pg. 33

George, Pg. 33
J., Fulton Twp.,
Sec. 2, Pg. 22

James, Fulton Twp.,
Sec. 2, Pg. 22

Janet, Pg. 33
John M., Pg. 33

John (Hon.), Pg. 33
Jno., Fulton Twp.,
Sec. 3, Pg. 22

Margaret, Pg. 33
Mary, Pg. 33

R., Fulton Twp.,
Sec. 2, Pg. 22

Robert, Pg. 33
Samuel, Pg. 33

FERRELL

B., Amboy Twp.,
Sec. 24

FESLER

Catharine (Fox), Pg. 29

Joseph, Pg. 29
Lydia A., Pg. 29

FETERMAN

George, Pg. 33
Rachel, Pg. 33

FETTERMAN

D., Swan Creek Twp.,
Sec. 8, Pg. 3

FEWLASS

Wm., Pike Twp.,
Sec. 1N, Pg. 18

FIDDLER

J. L., Franklin Twp.,
Sec. 1, 32, Pg. 26

FIDLER

J. L., Pg. 36

FIEDS

J., Pike Twp.,
Sec. 33 So., Pg. 18

FIELDS

W., Clinton Twp.,
Sec. 14, Pg. 12

FIGEY

Jacob, Clinton Twp.,
Sec. 10N, Pg. 12

FIGGY

M., German Twp.,
Sec. 11

FILTZ

E., Amboy Twp.,
Sec. 8

FINK

Wm., Clinton Twp.,
Sec. 7, Pg. 12

FINNEGAN

H., Amboy Twp.,
Sec. 24

FIRST

Edmund L., Pg. 16
Elizabeth, Pg. 16

George W., Pg. 16
Jacob, Clinton Twp.,
Sec. 27, Pg. 12

Index of Names continued

FIRST continued

Jacob, Pg. 16
James H., Pg. 16
Jas. H., Clinton Twp.,
Sec. 27, Pg. 12
J. H., Clinton Twp.,
Sec. 4, Pg. 12
Lucinda (Geer), Pg. 16
Mary E., Pg. 16
Octolona, Clinton Twp.,
Sec. 3, Pg. 12
Octolona, Pg. 16
Phenias, Pg. 16
Samuel S., Pg. 16
Silas, Pg. 16
Soloma, Pg. 16
Tryphena, Pg. 16
Zacheus, Pg. 16

FISHBURN

Catharine, Pg. 13
Frederick, Pg. 13

FISHER

A., Royalton Twp.,
Sec. 25, Pg. 22
G., Franklin Twp.,
Sec. 34, Pg. 26
H., Chesterfield Twp.,
Sec. 25, 36, Pg. 31
H., Pike Twp.,
Sec. 33 So., Pg. 18
J., German Twp.,
Sec. 4, Pg. 19
J., Franklin Twp.,
Sec. 1, 10, Pg. 26
J. H., Franklin Twp.,
Sec. 2, Pg. 26
J. W., Pike Twp.,
Sec. 36 So., Pg. 18
Lucretia, Pg. 16
P. R., Franklin Twp.,
Sec. 12, Pg. 26
Philip R., Pg. 36

FITZGERALD

C., Pike Twp.,
Sec. 5 So., Pg. 18

FITZGENERD

M. E., Gorham Twp.,
Sec. 18

FITZIMONS

Abraham B., Pers. Hist.
Col. 2, Pg. 20
Agnes D., Pers. Hist.
Col. 2, Pg. 20
Barbara, Pers. Hist.
Col. 2, Pg. 20
Boyd D., Pers. Hist.
Col. 2, Pg. 20
C., Dover Twp.,
Sec. 3 (T7N), Pg. 31
Clement V., Pers. Hist.
Col. 2, Pg. 20
Conrad, Pers. Hist.
Col. 2, Pg. 20
Edmond O., Pers. Hist.
Col. 2, Pg. 20
Elizabeth (Bayes),
Pers. Hist., Col. 2,
Pg. 20
Emily C., Pers. Hist.
Col. 2, Pg. 20
Fred F., Pers. Hist.

FITZIMONS continued

Col. 2, Pg. 20
George, Pers. Hist.
Col. 2, Pg. 20
Isabella E., Pers. Hist.
Col. 2, Pg. 20
John, Pers. Hist.
Col. 2, Pg. 20
John C., Pers. Hist.
Col. 2, Pg. 20
Lucretia E., Pers. Hist.
Col. 2, Pg. 20
Martha A., Pers. Hist.
Col. 2, Pg. 20
Mary Ann (Shadle),
Pers. Hist. Col. 2,
Pg. 20
Mary J., Pers. Hist.
Col. 2, Pg. 20
Rachel A., Pers. Hist.
Col. 2, Pg. 20

FITZSIMMONS

John, Pers. Hist.
Col. 1, Pg. 20

FITZSIMONS

C., Clinton Twp.,
Sec. 11N, Pg. 12

FLEET

A. S., NW Ohio (conc.),
Pg. 11, Par. 32
Sarah, Pg. 16

FLEMING

B. B., Pike Twp.,
Sec. 12, Pg. 18
F., Pike Twp.,
Sec. 12, Pg. 18

FLEMMING

--- Fulton Twp.,
Sec. 7, Pg. 22
A., Fulton Twp.,
Sec. 7, 31, Pg. 22
B. B., Fulton Twp.,
Sec. 7, Pg. 22
G. J., Fulton Twp.,
Sec. 31, Pg. 22

FLETCHER

B. T., Swan Creek Twp.,
Sec. 20, Pg. 3
Charle, Pers. Hist.,
Col. 2, Pg. 28
Cordelia, Pers. Hist.
Col. 2, Pg. 28
Cordelia (Olmstead),
Pers. Hist., Col. 1,
Pg. 28
Emily (Navarr), Pers.
Hist. Col. 1, Pg. 28
Infant, Pers. Hist.
Col. 2, Pg. 28
James, Pers. Hist.
Col. 1, Pg. 28
James A., Pers. Hist.
Col. 2, Pg. 28
N. E., Swan Creek Twp.,
Sec. 19, Pg. 3
Susan M., Pers. Hist.
Col. 2, Pg. 28

FLICKINGER

Arantha B., Pg. 32
B. W., NW Ohio (conc.),
Pg. 11, Par. 6

FLICKINGER continued

Daniel B., 32
Eve, Pg. 32
J., Fulton Twp.,
Sec. 4, Pg. 22
J. A., Gorham Twp.,
Sec. 25
Jacob, Pg. 32
John, Pg. 32
John B., Pg. 32
Laura E., Pg. 32
Rebecca B., Pg. 32
William H., Pg. 32

FLINN

R., Fulton Twp.,
Sec. 3, Pg. 22

FLORA

F., Franklin Twp.,
Sec. 5, Pg. 26
F., German Twp.,
Sec. 16, Pg. 19
J., German Twp.,
Sec. 11, 21, Pg. 19
J. P., German Twp.,
Sec. 15, Pg. 19
Jos., German Twp.,
Sec. 21, Pg. 19
P., German Twp.,
Sec. 21, 27, Pg. 19

FLUHART

Sarah, Pg. 16
S., Clinton Twp.,
Sec. 30, Pg. 12
S. P., Clinton Twp.,
Sec. 31, Pg. 12

FOLCK

Elizabeth, Pg. 13

FORCE

A., York Twp.,
Sec. 8, Pg. 6

FORD

A., Gorham Twp.,
Sec. 26, 23
Anna, Pg. 21
Ansel, Pg. 37
C., Gorham Twp.,
Sec. 21, 28
David C., Pers. Hist.
Pg. 28
Deborah, Pg. 37
Ewing H., Pers. Hist.
Pg. 28
F., Gorham Twp.,
Sec. 34
F. M., Gorham Twp.,
Sec. 21
Francis M., Pers.
Hist. Pg. 28
H., Gorham Twp.,
Sec. 27
H. W., Chesterfield
Twp., Sec. 17, Pg. 31
Hiram W., Pers. Hist.
Pg. 28
Ira C., Pers. Hist.
Pg. 28
L., Gorham Twp.,
Sec. 35
Lucius, NW Ohio (conc.)
Pg. 11, Par. 24
Mary (French), Pers.

1875 Atlas of Fulton County, Ohio

- FORD continued
Hist., Pg. 28
Mary R., Pers. Hist.
Pg. 28
S., Amboy Twp.,
Sec. 12
Samuel A., Pers. Hist.
Pg. 28
Samuel W., Pers. Hist.
Pg. 28
Sarah (Willet), Pers.
Hist., Pg. 28
FORNLINSON
Levi, Pers. Hist.
Col. 2, Pg. 20
FORRESTER
H. M., Pike Twp.,
Sec. 35, 36 So.,
Pg. 18
M., Pike Twp.,
Sec. 34 So., 35 So.,
Pg. 18
P., Pike Twp.,
Sec. 34 So., 35 So.,
Pg. 18
FORRISTER
P., Royalton Twp.,
Sec. 24, 25, Pg. 22
FOSDICK
J. H., Swan Creek Twp.,
Sec. 24, Pg. 3
FOSTER
C., Pike Twp.,
Sec. 30, Pg. (?)
Caroline (Carpenter),
Pg. 24
Effie, Pg. 36
G. R., Pike Twp.,
Sec. 30, Pg. 18
J., Clinton Twp.,
Sec. 29, Pg. 12
P., Dover Twp.,
Sec. 34, Pg. 31
Sarah, Pg. 36
Stephen, Pg. 36
Wm. P., Clinton Twp.,
Sec. 31, Pg. 12
FOUTY
C., York Twp.,
Sec. 5, Pg. 6
Est., Clinton Twp.,
Sec. 1, Pg. 12
G., York Twp., Sec. 8,
Pg. 6
J., York Twp.,
Sec. 6, 7, Pg. 6
N. D., York Twp.,
Sec. 6, Pg. 6
S., York Twp.,
Sec. 7, Pg. 6
FOUT
J., Clinton Twp.,
Sec. 1, Pg. 12
FOWLER
A. L., Pike Twp.,
Sec. 4 So., Pg. 18
R., York Twp.,
Sec. 27, 28, Pg. 6
W. W., Franklin Twp.,
Sec. 1, Pg. 26
FOX
FOX continued
Alvin, Pers. Hist.
Col. 2, Pg. 28
Frances (Johnson),
Pers. Hist. Col. 2,
Pg. 28
S. M., Chesterfield
Twp., Sec. 35, Pg. 31
FOY
N., Royalton Twp.,
Sec. 10, Pg. 22
FRAGERMAN
Sarah, Pers. Hist.
Col. 1, Pg. 20
FRAKER
Elmer G., Pg. 13
Frances M., Pg. 13
George, Pg. 13
Harvey C., Pg. 13
Josephine, Pg. 13
Frances, Pg. 16
G., German Twp.,
Sec. 12, Pg. 19
G., Swan Creek Twp.,
Sec. 18, Pg. 3
George, Clinton Twp.,
Sec. 19, Pg. 12
I., Swan Creek Twp.,
Sec. 18, Pg. 3
J., York Twp.,
Sec. 13, Pg. 6
Lizzie, Pg. 13
Lucius B., Pg. 13
Martha R., Pg. 13
Mary, Pg. 13
Nancy, Pg. 13, 16
Rebecca, Pg. 13
Thomas, Pg. 13
William, Pg. 16, 13
Wm., German Twp.,
Sec. 13, Pg. 19
Wm., Clinton Twp.,
Sec. 18, Pg. 12
FRANKIN
D. B., Amboy Twp.,
Sec. 8
FRANKLIN
D. F., Amboy Twp.,
Sec. 6, 7
FRASER
John, Pg. 21
FRAZIER
Thos., Clinton Twp.,
Sec. 35, Pg. 12
FREDERICK
G., York Twp.,
Sec. 10, Pg. 6
J., York Twp.,
Sec. 10, Pg. 6
J. J., York Twp.,
Sec. 3, Pg. 6
FREE
G., York Twp.,
Sec. 2, Pg. 6
FREER
Martha A., Pg. 13
FRENCH
Edmund, Pers. Hist.
Col. 1, Pg. 20
Lydia, Pers. Hist.
Col. 1, Pg. 20
FREY
C., German Twp.,
Sec. 9, Pg. 19
FREYBERGER
C., Clinton Twp.,
Sec. 31, Pg. 12
FRINK
Augustas P., Pg. 21
Homer B., Pg. 21
FROAM
Mary, Pg. 16
FROST
Arinda, Pg. 33
Lineus, Pg. 33
Lucinda, Pg. 33
FRURY
B., Dover Twp.,
Sec. 2 (T7N), Pg. 31
FRUS
(?) P., Clinton Twp.,
Sec. 22, Pg. 12
FRY
C., Clinton Twp.,
Sec. 6, Pg. 12
L., Clinton Twp.,
Sec. 31, Pg. 12
FULLER
J. C., Royalton Twp.,
Sec. 16, Pg. 22
R., Royalton Twp.,
Sec. 18, Pg. 22
W., Royalton Twp.,
Sec. 7, 8, 18, Pg. 22
FULLERTON
H. H., Pike Twp.,
Sec. 32 So., Pg. 18
FULTON
Anna M., Pg. 25
Emma, Pg. 25
Martha (Downs), Pg. 25
Peter V., Pg. 25
FUNK
Dorcas, Pg. 16
Elias A., Pg. 16
Festus F., Pg. 16
Frank M. Festus, Pg. 16
George W., Pg. 16
J., Clinton Twp.,
Sec. 34, Pg. 12
Jacob, Clinton Twp.,
Sec. 2, Pg. 12
Jacob, Pg. 16
John, Dover Twp.,
Sec. 6 (T7N), Pg. 31
Mary E., Pg. 16
Rachel (Wells), Pg. 16
S., Clinton Twp.,
Sec. 3, Pg. 12
FUNKHOUSER
A., German Twp.,
Sec. 23, Pg. 19
Anna, Pg. 16
J., German Twp.,
Sec. 11, 12, Pg. 19
John, Pg. 16
J. W., German Twp.,
Sec. 12, Pg. 19
FURGENSON
T. A., Royalton Twp.,
Sec. 29, Pg. 22

Index of Names continued

- GABRIEL
E., Swan Creek Twp.,
Sec. 5, Pg. 3
- GADDY
Sarah E., Pg. 32
- GALBRAITH
Alexander, Pg. 17
Alice, Pg. 17
Cassius C., Pg. 17
Charles B., Pg. 17
Elizabeth, Pg. 17
Eugene A., Pg. 17
Frank F., Pg. 17
Ida, Pg. 17
James, Pg. 17
Jas., Dover Twp.,
Sec. 4 (T7N), Pg. 31
Martha, Pg. 17
Mary, Pg. 17
Mary Bodkin, Pg. 17
Patrick, Pg. 17
William, Pg. 17
- GALE
Chadwick, Pg. 24
Electa Foster, Pg. 24
Minerva, Pg. 24
- GALLAGHER
Alfred H., Pg. 16
Archie E., Pg. 16
Archibald, Pg. 16
Effie M., Pg. 16
Jane (Humphreys), Pg. 16
John F., Pg. 16
Nina Fay, Pg. 16
- GAMBER
Alice A., Pg. 38
Anette (Denning), Pg. 38
--- Gorham Twp.,
Fayette, Ohio, Sec.
20
E., Gorham Twp.,
Sec. 23
Elizabeth, Pg. 38
George, Gorham Twp.,
Sec. 25
George, Pg. 38
Henry, Pg. 37
Henry, Pg. 38
J., Fayette, Ohio,
Gorham Twp., Sec. 19
J. J., Gorham Twp.,
Sec. 17, 8
J. P., Gorham Twp.,
Sec. 23
John, Pg. 38
John, Fayette,
picture, Pg. 23
J. J., Pg. 38
Margaret, Pg. 38
Mary A., Pg. 38
Polly, Pg. 37
Sarah, Pg. 38
- GAMBLE
E., Gorham Twp.,
Sec. 25
F., Gorham Twp.,
Sec. 30
I., Fulton Twp.,
Sec. 1, Pg. 22
Jno., Gorham Twp.,
Sec. 26
- GARDINEER
S., Royalton Twp.,
Sec. 25, Pg. 22
- GARDNER
Lewis B., Pg. 13
Perthena, Pg. 13
Sarah E., Pg. 13
- GARNSEY
A., Amboy Twp.,
Sec. 12
J., Amboy Twp.,
Sec. 11
J., Amboy Twp.,
Sec. 2
- GARRATT
Edna L., Pg. 21
Mott, Pg. 21
Nancy, Pg. 21
Van C., Pg. 21
William L. (Dr.),
Pg. 21
- GARRET
A., Dover Twp.,
Sec. 4 (T7N), Pg. 31
John, Dover Twp.,
Sec. 3 (T7N), Pg. 31
- GARRETT
Lucy, Pg. 16
- GARRISON
Carrie, Pg. 37
Cynthia, Pg. 37
Edwin, Pg. 37
Grace, Pg. 37
J., Franklin Twp.,
Sec. 6, Pg. 26
Rebecca E. Williams,
Pg. 37
William P., Pg. 37
John, Pg. 37
Wm. P., Gorham Twp.,
Sec. 36
W. P. & J. T., Franklin
Twp., Sec. 36, Pg. 26
- GASCHE
Amelia L., Pers. Hist.
Col. 3, Pg. 20
C., Clinton Twp.,
Sec. 18, Pg. 12
Catherine, Pg. 13
Catharine, Pers. Hist.
Col. 3, Pg. 20
Catharine (Horneberger)
(Ayers), Pers. Hist.
Col. 3, Pg. 20
Charles, Pers. Hist.
Col. 3, Pg. 30
Eda-Bell, Pg. 13
Emma A., Pg. 13
Franklin, Pers. Hist.
Col. 3, Pg. 20
George, Pers. Hist.
Col. 3, Pg. 20
George, Pg. 13
George, York Twp.,
Sec. 7, Pg. 6
George, German Twp.,
Sec. 13, Pg. 19
George, Clinton Twp.,
Sec. 5, Pg. 12
G. W., Clinton Twp.,
Sec. 5, Pg. 12
- GASCHE continued
George W., Pers. Hist.
Col. 3, Pg. 20
George W., Pg. 13
Harmon, Pers. Hist.
Col. 3, Pg. 20
J., Clinton Twp.,
Sec. 19, Pg. 12
Lavina, Pg. 13
Louis F., Pg. 13
Mary C., Pers. Hist.
Col. 3, Pg. 20
W. H., Clinton Twp.,
Sec. 34, Pg. 12
- GASHIE
E., Clinton Twp.,
Sec. 8N, Pg. 12
- GARIG
C., German Twp.,
Sec. 24, Pg. 19
- GARMEN
J & J, Clinton Twp.,
Sec. 13, Pg. 12
- GATES
Elizabeth, Pg. 16
George, Pg. 16
Ino., Chesterfield
Twp., Sec. 20, Pg. 31
J. T., Amboy Twp.,
Sec. 13
Phebe M., Pg. 16
- GAVITT
Lucy, Pg. 16
- GAY
A. A., Gorham Twp.,
Sec. 8
Adelia (Mace), Pg. 38
Estelle E., Pg. 38
J. D., Pike Twp.,
Sec. 35N, Pg. 18
Sallie, Pers. Hist.
Col. 1, Pg. 20
Sarah, Pg. 38
Theodore, Pg. 38
Willard E., Pg. 38
William, Pg. 38
William, Pers. Hist.
Col. 1, Pg. 20
W. E., Gorham Twp.,
Sec. 8
- GAYLORD
E. P., Swan Creek Twp.,
Sec. 10, Pg. 3
- GEARMAN
P., Swan Creek Twp.,
Sec. 36, Pg. 3
- GEE
H., York Twp.,
Sec. 23, Pg. 6
- GEER
B. T., Swan Creek Twp.,
Sec. 13, 21, Pg. 3
D., Swan Creek Twp.,
Sec. 10, Pg. 3
D. A., Swan Creek Twp.,
Sec. 10, Pg. 3
Ezra, Pg. 32
Lucinda, Pg. 16
Orlinda, Pg. 16
Smith, Pg. 16
S., Clinton Twp.,

1875 Atlas of Fulton County, Ohio

GEER continued
Sec. 12N, Pg. 12

GEESEY
J., German Twp.,
Sec. 12, Pg. 19
J. M., German Twp.,
Sec. 12, Pg. 19
W. H., German Twp.,
Sec. 11, Pg. 19

GEET
M., Chesterfield Twp.,
Sec. 35, Pg. 31

GEGAX
F., Franklin Twp.,
Sec. 6, Pg. 26
Fred, Franklin Twp.,
Sec. 9, Pg. 26
M., Franklin Twp.,
Sec. 6, Pg. 26
M., Gorham Twp.,
Sec. 31

GEIGER
C., Fulton Twp.,
Sec. 12, Pg. 22

GENTER
A., Clinton Twp.,
Sec. 33, Pg. 12
H., Clinton Twp.,
Sec. 32, 33, 29,
Pg. 12

GEORGE
O. R., York Twp.,
Sec. 3, Pg. 6

GERHRING
George, Franklin Twp.,
Sec. 4, Pg. 26

GERIG
C., German Twp.,
Sec. 35, Pg. 19
J., German Twp.,
Sec. 35, Pg. 19

GERINGER
L., York Twp.,
Sec. 28, 34, Pg. 6

GEST
M., Franklin Twp.,
Sec. 3, Pg. 26

GIBBS
C., German Twp.,
Sec. 12, Pg. 19

GIGAX
J., German Twp.,
Sec. 4, Pg. 19

GIGOX
J., German Twp.,
Sec. 8, 9, Pg. 19

GILBERT
Alameda C., Pg. 24
Calvin R. (Dr.), Pg. 24
Charlie W., Pg. 24
Clayton H., Pg. 24
C. R., Amboy Twp.,
Sec. 3
D. C., Pike Twp.,
Sec. 31N, Pg. 18
Earl, Pg. 24
Ettie, Pg. 24
Hammond, Pg. 24
Liberty, Pg. 24
L., Pike Twp.,
Sec. 3N, Pg. 18

GILBERT continued
Margaret, Pg. 24
Royal V., Pg. 24
Sophis, Pg. 32
Susan Webster, Pg. 24

GILFORD
A. E., Chesterfield
Twp., Sec. 25,
Pg. 31

George, Pers. Hist.
Col. 2, Pg. 20
Louisa, Pg. 25

GILGEN
M., York Twp.,
Sec. 29, Pg. 6

GILLET
J. M., Dover Twp.,
Sec. 2 (T7N), Pg. 31

GILLET
Charles O., Pg. 37
Harkless, Pg. 37
Henry, Pg. 37
Nancy Jane, Pg. 37
R., Pike Twp.,
Sec. 6N, Pg. 18
Rachel, Pg. 37
Ruth West, Pg. 37
Thomas, Pg. 37
Virden, Pg. 37

GILLER
Jno., Amboy Twp.,
Sec. 14

GILLIS
J. C., Chesterfield
Twp., Sec. 9, Pg. 31
Samuel, NW Ohio (conc.)
Pg. 11, Par. 25

GILLSON
Jane, Royalton Twp.,
Sec. 14, Pg. 22

GILMORE
Ambrose, Pg. 24
Jane, Pg. 24
Mehitabel (Stebbins),
Pg. 24
O., Royalton Twp.,
Sec. 20, Pg. 22

GINTER
Mary, Pg. 33

GLEASON
Alonzo, Pg. 13
Mary, Pg. 13
Mary A., Pg. 13

GLENSON
T., Swan Creek Twp.,
Sec. 23, Pg. 3

GLEASON
Thomas, NW Ohio (conc.)
Pg. 11, Par. 35

GLEIS
T., York Twp.,
Sec. 12, Pg. 6

GODDEN
Wm., Pike Twp.,
Sec. 2N, Pg. 18

GOLDEN
Wm., Dover Twp.,
Sec. 2(T7N), Pg. 31

GOLL
Almira, Pg. 38
Arvin, Pg. 38

GOLL continued
Catharine, Pg. 38
Charles A., Pg. 38
Frederick, Pg. 38
Mary A., Pg. 38
Susannah M. (Rice),
Pg. 38

GONSAULLUS
G., Royalton Twp.,
Sec. 28, Pg. 22

GOOD
J. C., Fulton Twp.,
Sec. 9, Pg. 22

GOODRICH
Betsey E., Pg. 21
George, Pg. 21
Laura, Pg. 21

GOODWIN
Thomas, Swan Creek Twp.,
Sec. 17, Pg. 3

GORDONIER
Evaliza, Pg. 13

GORHAM
E., Gorham Twp.,
Sec. 14

Elisha, Pg. 37
Ellen D., Pg. 37
Esther M., Pg. 37
George M., Pg. 37
Ida M., Pg. 37
J. P., York Twp.,
Sec. 18, Pg. 6
Martha M., Pg. 37
Minerva Harmon, Pg. 37
Polly, Pg. 37
Sarah F., Pg. 37
Shubael, Pg. 37
Silas H., Pg. 37

GORSACH
E., Clinton Twp.,
Sec. 29, Pg. 12

GORSUCH
A. C., Clinton Twp.,
Sec. 30, Pg. 12
A. J., Clinton Twp.,
Sec. 21, Pg. 12
Benjamin, Pg. 16
B. F., Clinton Twp.,
Sec. 29, Pg. 12
Catharine (Young),
Pg. 16

D. A., Clinton Twp.,
Sec. 17, Pg. 12

E., Clinton Twp.,
Sec. 20, Pg. 12
Elizabeth, Pg. 13
G., German Twp.,
Sec. 12, Pg. 19

Harriet, Pg. 16
Harvey, Pg. 13
J., Franklin Twp.,
Sec. 6, Pg. 26

J., Gorham Twp.,
Sec. 31

James A., Pg. 13
I., Clinton Twp.,
Sec. 14, Pg. 12

Lewis, Clinton Twp.,
Sec. 14, 15, Pg. 12

N., Clinton Twp.,
Sec. 16, 17, Pg. 12

Index of Names continued

GORSUCH continued
 N. N., Pg. 17
 Nancy J., Pg. 13
 Nathan, Pg. 13
 Nathaniel, Pg. 13
 T. E., Franklin Twp.,
 Sec. 4, Pg. 26
 Thomas, Pg. 13
 GORTNER
 J., Franklin Twp.,
 Sec. 32, Pg. 26
 GOTSHALL
 Elizabeth, Pg. 38
 Gandy, Pg. 38
 George, Pg. 38
 Ira, Pg. 38
 Lawrence, Pg. 38
 Maria (Whistler),
 Pg. 38
 Minnie, Pg. 38
 S., Gorham Twp.,
 Sec. 29
 Solomon, Pg. 38
 GOULD
 A., York Twp.,
 Sec. 30, Pg. 6
 B., York Twp.,
 Sec. 19, Pg. 6
 G. W., York Twp.,
 Sec. 35, Pg. 6
 Jno., Gorham Twp.,
 Sec. 11
 J. N., York Twp.,
 Sec. 30, Pg. 6
 GRAN
 A., Swan Creek Twp.,
 Sec. 23, Pg. 3
 GRANDY
 Anna, Pg. 33
 Elizabeth, Pg. 33
 Frank, Pg. 29
 Fred, Pg. 33
 H., Fulton Twp.,
 Sec. 31, Pg. 22
 Henry R., Pg. 33
 Ida, Pg. 33
 J. A., Pg. 33
 Jessie, Pg. 29
 John Arthur, Pg. 29
 Mary, Pg. 29
 M. B., Pg. 33, 29
 Moses, Pg. 29
 Moses D., Pg. 33
 GRAULMAN
 Jno., Pike Twp.,
 Sec. 33 So., Pg. 18
 GRAVES
 Clarisa, Pg. 37
 Eunice, Pg. 37
 Florence, Pg. 37
 Francis, Pg. 37
 George P., Pg. 37
 G. P., Gorham Twp.,
 Sec. 17
 Harry, Pg. 37
 Jared, Pg. 37
 Josiah, Pg. 37
 Maria, Pg. 37
 Minerva, Pg. 17
 Perry, Pg. 37
 Sarah, Pg. 37

GRAVES continued
 S., Gorham Twp.,
 Sec. 17
 Solomon, Pg. 17
 Susan C., Conrad,
 Pg. 37
 GRAY
 Abram, Pg. 13
 Ada, E., Pg. 16
 Adaline, Pers. Hist.
 Col. 2, Pg. 28
 A. L., Pg. 13
 Amos, Pg. 16
 Benson, Pers. Hist.
 Col. 1, Pg. 28
 Benson, Pers. Hist.
 Col. 2, Pg. 28
 Charles S., Pg. 13
 Charles, Pg. 16
 C. M., Chesterfield
 Twp., Sec. 24, Pg. 31
 Charles, Pers. Hist.
 Col. 1, Pg. 28
 Della, Pers. Hist.
 Col. 1, Pg. 28
 E., German Twp.,
 Sec. 25, Pg. 19
 E., York Twp.,
 Sec. 4, Pg. 6
 Ella, Pers. Hist.
 Col. 1, Pg. 28
 Ella M., Pg. 16
 Emma J., Pg. 16
 Esther (Cooper), Pg. 16
 Frances, Pers. Hist.
 Col. 2, Pg. 28
 Georg L., Pers. Hist.
 Col. 2, Pg. 28
 George, Pg. 16
 Howard L., Pers. Hist.
 Col. 1, Pg. 28
 James, Pg. 16
 Jane, Pg. 16
 Jennie, Pg. 16
 Julia A., Pers. Hist.
 Col. 2, Pg. 28
 Lizzie (Cooper), Pg. 16
 Lydia J., Pers. Hist.
 Col. 2, Pg. 28
 Margaret (Dewitt)
 Onweller, Pers. Hist.
 Col. 1, Pg. 28
 Marilla (Donelson),
 Pg. 16
 Mary, Pg. 16
 Mary (Johnson), Pg. 16
 Mary (Smith), Pers.
 Hist. Col. 1, Pg. 28
 Nathan S., Pers. Hist.
 Col. 2, Pg. 28
 Orilla A., Pers. Hist.
 Col. 1, Pg. 28
 Prince A., Pers. Hist.
 Col. 2, Pg. 28
 R., Royalton Twp.,
 Sec. 29, Pg. 22
 Sarah, Pg. 13
 Sarah E., Pers. Hist.
 Col. 2, Pg. 28
 Sarah W., Pers. Hist.
 Col. 2, Pg. 28

GRAY continued
 Septemeous, Pg. 16
 William, Pg. 16
 William J., Pers. Hist.
 Col. 2, Pg. 28
 Zebulon, Pers. Hist.
 Col. 1, Pg. 28
 Zella M., Pers. Hist.
 Col. 1, Pg. 28
 GREELY
 L. A., Franklin Twp.,
 Sec. 33, Pg. 26
 O. G., Franklin Twp.,
 Sec. 33, Pg. 26
 GREAR
 M. A., Pers. Hist.
 Col. 1, Pg. 20
 GREEN
 A. E., York Twp.,
 Sec. 28, 33, Pg. 6
 A. F., Pg. 16
 B., Royalton Twp.,
 Sec. 9, Pg. 22
 E. E., Gorham Twp.,
 Sec. 7
 J., Swan Creek Twp.,
 Sec. 23, Pg. 3
 M., Dover Twp.,
 Sec. 1, Pg. 31
 N. T., Chesterfield
 Twp., Sec. 8, Pg. 31
 R. S., Pike Twp., Sec.
 11, 35N, Pg. 18
 Sarah, Pg. 21
 S., Royalton Twp.,
 Sec. 10, Pg. 22
 GREENOUGH
 Charles Francis, Pg. 13
 Elbridge F., Pg. 13
 E. F., Royalton Twp.,
 Sec. 22, Pg. 22
 E. F., Dover Twp.,
 Sec. 5, Pg. 31
 GREGORY
 E., Clinton Twp.,
 Sec. 14, Pg. 12
 Ruth, Pg. 32
 GREINER
 P., Swan Creek Twp.,
 Sec. 8, Pg. 3
 GREISINGER
 D., Fulton Twp.,
 Sec. 32, Pg. 22
 E., Fulton Twp.,
 Sec. 6, Pg. 22
 G. H., Fulton Twp.,
 Sec. 5, 6, Pg. 22
 G. W., Fulton Twp.,
 Sec. 6, Pg. 22
 S. H., Fulton Twp.,
 Sec. 32, Pg. 22
 GRESE
 R., York Twp.,
 Sec. 1, Pg. 6
 GRIFFIN
 Clarissa, Pg. 33
 E., Pike Twp.,
 Sec. 31 So., Pg. 18
 Eliza (Acker), Pg. 38
 E. T., Franklin Twp.,
 Sec. 3, Pg. 26

1875 Atlas of Fulton County, Ohio

GRIFFIN continued

F. T., Gorham Twp.,
Sec. 28
George W., Pg. 38
J., Gorham Twp.,
Sec. 20
J. L., Franklin Twp.,
Sec. 3, Pg. 26
James L., Pg. 38
Lydia, Pg. 38
Ovida, Pg. 38
Sallie, Pg. 38
Walter, Pg. 38
William, Pg. 38
William F., Pg. 38
William C., Pg. 33
W. H., Franklin Twp.,
Sec. 3, Pg. 26

GRIM

P. Jr., German Twp.,
Sec. 16, Pg. 19
C., German Twp.,
Sec. 17, Pg. 19
F., German Twp.,
Sec. 8, Pg. 19
H., German Twp.,
Sec. 28, Pg. 19
J. P., German Twp.,
Sec. 18, Pg. 19
L., German Twp.,
Sec. 16, 21, Pg. 19
P., German Twp.,
Sec. 21, Pg. 19

GRIME

P., German Twp.,
Sec. 29, Pg. 19

GRISER

C., German Twp.,
Sec. 21, Pg. 19
D., German Twp.,
Sec. 13, 27, Pg. 19
J., German Twp.,
Sec. 30, Pg. 19
Jas., Gorham Twp.,
Sec. 29

GRISIER

Jacques, Pers. Hist.
Col. 3, Pg. 20
Margaret, Pers. Hist.
Col. 3, Pg. 20

GRISSEY

A., Amboy Twp.,
Sec. 24
T. E., Amboy Twp.,
Sec. 13

GRITTIN

C. N., Pike Twp.,
Sec. 12, Pg. 18

GROFF

A., Franklin Twp.,
Sec. 2, Pg. 26
T., Franklin Twp.,
Sec. 2, Pg. 26

GROVE

W., Fulton Twp.,
Sec. 35, Pg. 22
Wm., Amboy Twp.,
Sec. 23

GROVER

E. H., Swan Creek Twp.,
Sec. 11, Pg. 3

GROVER continued

Gurden, Pg. 29
Laura A., Pg. 29
Polly, Pg. 29

GROWDY

E., Clinton Twp.,
Sec. 31, Pg. 12

GUESS

Susan, Pg. 13

GUGGENHEIM

Edith, Pg. (?)
F., Chesterfield Twp.,
Sec. 31, Pg. 31
Feis, Pg. 17
Frank, Pg. 17
Henry, Pg. 17
Josephine (Gundelfinger),
Pg. 17
Samuel L. (?)

GUILFORD

Ann Statia, Pg. 36
Burbridge, Pg. 36
Elizabeth, Pg. 36
Frederick, Pg. 36
George, Fulton Twp.,
Sec. 31, Pg. 22
G., Dover Twp.,
Sec. 35, Pg. 31
John, Pg. 36
Kazia, Pg. 36
L. H., Dover Twp.,
Sec. 36, Pg. 31
Mary, Pg. 36

Oerter, Pg. 36
Robert, Pg. 36
Sally, Pg. 36
Samuel, Pg. 36
Sarah, Pg. 36
Sepharna, Pg. 36
Solon, Pg. 36
William, Pg. 36

GULICK

Jacob, Pg. 13
Mary A., Pg. 13
Sarah, Pg. 13

GULL

George, German Twp.,
Sec. 36, Pg. 19
J., German Twp.,
Sec. 14, Pg. 19
J. G., German Twp.,
Sec. 24, Pg. 19
P., German Twp.,
Sec. 23, 24, Pg. 19
P. F., German Twp.,
Sec. 23, 24, Pg. 19

GUNDELFINGER

Clara, Pg. 17
Marx, Pg. 17

GUNE

C., Franklin Twp.,
Sec. 36, Pg. 26

GUNN

A., Amboy Twp.,
Sec. 17
A. B., York Twp.,
Sec. 11, 12, Pg. 6
A. B., NW Ohio (conc.),
Pg. 11, Par. 11
C. O., Dover Twp.,
Sec. 3, Pg. 31

GUNN continued

Al, Pg. 32
Al Burns, Pg. 32
Alfred B., Pg. 32
Elizabeth, Pg. 32
Ashley G., Pg. 32
Emiline, Pg. 32
E. M., Swan Creek Twp.,
Sec. 24, Pg. 3
H., Amboy Twp.,
Sec. 20
N., Fulton Twp.,
Sec. 32, Pg. 22
Eugene N., Pg. 32
Forest L., Pg. 32
Jane D., Pg. 32
Willard, Pg. 32
Willard A., Pg. 32

GUNSAULIC

D. W., Franklin Twp.,
Sec. 6, Pg. 26

GUSHMAN

A., German Twp.,
Sec. 36, Pg. 19

GUSSMAN

H., York Twp.,
Sec. 16, Pg. 6

GUTHERY

Catharine, Pg. 16

GUYMAN

C., German Twp.,
Sec. 25, Pg. 19

GYPE

Adam, Pg. 21
Christian, Pg. 21
Christina, Pg. 21
Elizabeth, Pg. 21
J., Franklin Twp.,
Sec. 1, Pg. 26
Jacob, Pg. 21
John, Pg. 21
P., Dover Twp.,
Sec. 6, 7, Pg. 31
P., Dover Twp.,
Sec. 3 (T7N), Pg. 31
Peter, Pg. 21, 36
P. & J., Franklin Twp.,
Sec. 12, Pg. 26

HABLE

D., Fulton Twp.,
Sec. 32, 33, Pg. 22

HACKE

H., German Twp.,
Sec. 12, 13, Pg. 19

HACKER

S., Gorham Twp.,
Sec. 34

HACKETT

Benjamin, Pg. 24
Fanny M. (Duncan),
Pg. 24
Phoebe A., Pg. 24

HAGE

C. H., Pike Twp.,
Sec. 34N, Pg. 18

HAGERMAN

Hattie E. Schnall,
Pg. 17
Isaiah L., Pg. 17
J. I., Dover Twp.,
Sec. 7, Pg. 31

Index of Names continued

HAGERMAN continued

J. L., Dover Twp.,
Sec. 4 (T7N), Pg. 31
John J., Pg. 17
Sarah, Pg. 17
William, Pg. 17

HAIGHT

Nancy, Pg. 16

HALE

Charles C., Pg. 38
Gardner, Pg. 38
Justice, Pg. 38
Justus L., Pg. 38
Justus L., Gorham Twp.,
Sec. 10, 9
Luther J., Pg. 38
M. R. (Perry), Pg. 38
Rhoda, Pg. 38
Smith M., Pg. 38

HALEY

J., Clinton Twp.,
Sec. 22, Pg. 12
R., York Twp.,
Sec. 18, Pg. 6
W. P., York Twp.,
Sec. 19, Pg. 6

HALL

Almira, Pg. 33
Burton, Pg. 33
Cora, Pg. 13
David Schuyler, Pg. 33
F. N., Clinton Twp.,
Sec. 10N, Pg. 12
Frances Estelle, Pg. 33
Harlow, Pg. 13
Jessie, Pg. 33
L., Clinton Twp.,
Sec. 3, Pg. 12
Looman, NW Ohio (conc.),
Pg. 11, Par. 35
Lewis K., Pg. 33
L., Gorham Twp.,
Sec. 14
Lydia, Pg. 33
Mary, Pg. 33
M., Clinton Twp.,
Sec. 3, Pg. 12
M. J., Dover Twp.,
Sec. 12, Pg. 31
Reuben S., Pg. 33
R. S., Est., Fulton Twp.,
Sec. 4, Pg. 22
Stephen D., Pg. 33
William, Pg. 13
William, NW Ohio (conc.),
Pg. 11, Par. 1

HALLARD

J., Pike Twp.,
Sec. 36 So., Pg. 18

HALLETT

D., Amboy Twp.,
Sec. 30
J., Amboy Twp.,
Sec. 14
J., Fulton Twp.,
Sec. 34, Pg. 22

HALLION

J., Pike Twp.,
Sec. 36 So., Pg. 18

HALLMAN

William, Gorham Twp.,

HALLMAN continued

Sec. 36

HALSEY

Eliza, Pg. 21
I., Amboy Twp.,
Sec. 22
Isaiah, York Twp.,
Sec. 16, Pg. 6

HAM

Alice M., Pg. 25
Ella (Hewitt), Pg. 25
Frank, Pg. 13
H. H., Clinton Twp.,
Sec. 29, Pg. 12
H. H., Pg. 13
H. H., Swan Creek Twp.,
Sec. 5, 36, 23,
Pg. 3
J. C., Swan Creek Twp.,
Sec. 5, Pg. 3
J. C., Clinton Twp.,
Sec. 22, Pg. 12
J. C. & H. H., T. F.,
Clinton Twp., Sec.
14, Pg. 12
John C., Pg. 13, 25
L. K., Pg. 25
L. Ervil H., Pg. 25
Lewis, Pg. 13
Libbie H., Pg. 25
Lucius K., Pg. 13
Mary, Pg. 13
T. E., Swan Creek Twp.,
Sec. 5, 36, Pg. 3
T. F., Pg. 13
T. F., Swan Creek Twp.,
Sec. 23, Pg. 3
T. F., Clinton Twp.,
Sec. 29, Pg. 12
T & H., Dover Twp.,
Sec. 2, Pg. 31
T. J., Pg. 13
Thomas, Pg. 13
W., Dover Twp.,
Sec. 4, Pg. 31

HAMILTON

Lydia, Pg. 16

HAMLIN

Arthur H., Pg. 32
Debra L., Pg. 32
Elijah L., Pg. 32
Exino, Pg. 32
Louisa, Pg. 32
N., Swan Creek Twp.,
Sec. 1, Pg. 3
Sarah E., Pg. 32

HAMLY

Jno., Pike Twp.,
Sec. 31N, Pg. 18
P., Pike Twp.,
Sec. 31N, Pg. 18

HAMPTON

Abigail (Harrison),
Pg. 29
Hannah, Pg. 29
Jonathan, Pg. 29

HANDY

Abbie M., Pers. Hist.
Col. 2, Pg. 20
Alfred A., Pers. Hist.
Col. 2, Pg. 20

HANDY continued

Charles, Pg. 13
Charles F., Pers. Hist.
Col. 2, Pg. 20
Lucinda (Brown),
Personal Hist.
Pg. 28
Mary Ann, Pers. Hist.
Col. 2, Pg. 20
M. J., Pike Twp.,
Sec. 32N, Pg. 18
Michael, Pg. 13
Michael, NW Ohio (conc.)
Pg. 11, Par. 1
Mary, Pers. Hist.
Col. 2, Pg. 20
Melvin P., Pers. Hist.
Col. 2, Pg. 20
Michael, Pers. Hist.
Col. 2, Pg. 20
Rachel L. (Brown),
Pers. Hist. Col. 2,
Pg. 20
William H., Pg. 13

HANES

I., Franklin Twp.,
Sec. 1, Pg. 26

HANNA

Caroline, Pg. 13
James, Pg. 13
Phoebe, Pg. 13

HARCOURT

P., Gorham Twp.,
Sec. 12, 13

HARDBAUGH

Sarah, 13

HARDY

Wm. H., Swan Creek Twp.,
Sec. 15, Pg. 3

HARGER

M., Fulton Twp.,
Sec. 32, Pg. 22

HARPER

S., Swan Creek Twp.,
Sec. 27, Pg. 3

HARLEY

B., Fulton Twp.,
Sec. 35, Pg. 22
Catharine, Pg. 36
Esther, Pg. 36
John, Pg. 36

HARLY

S., Franklin Twp.,
Sec. 6, Pg. 26

HARMAN

D., Pike Twp.,
Sec. 2N, Pg. 18
J. J., York Twp.,
Sec. 10, Pg. 6
S. P., Pike Twp.,
Sec. 2N, Pg. 18

HARMON

D., York Twp.,
Sec. 11, Pg. 6
S. P., York Twp.,
Sec. 11, Pg. 6
Silas, Pg. 37
Susan, Pg. 37

HARMOND

D., Clinton Twp.,
Sec. 10, Pg. 12

1875 Atlas of Fulton County, Ohio

HARMOND continued
O., Clinton Twp.,
Sec. 10, Pg. 12

HARNDEN
S., Gorham Twp.,
Sec. 30

HARRINGTON
M. L., Swan Creek Twp.,
Sec. 14, Pg. 3

HARRIS
Frances E., Pers. Hist.
Col. 2, Pg. 28
George P., Swan Creek
Twp., Sec. 22, Pg. 3
Henry, Pers. Hist.
Col. 2, Pg. 28
I., Amboy Twp.,
Sec. 15
Jonathan, Pers. Hist.
Col. 2, Pg. 28
Julia E. (Mrs.), Pers.
Hist., Col. 2, Pg. 28
Julia S., Pers. Hist.
Col. 2, Pg. 28
Lydia, Pers. Hist.
Col. 2, Pg. 28
Lydia L., Pers. Hist.
Col. 2, Pg. 28
Mary A., Pg. 25
Mary Jane, Pers. Hist.
Col. 2, Pg. 28
J. S., Chesterfield
Twp., Sec. 35, Pg. 31
Priscilla, Pg. 36
R., German Twp.,
Sec. 23, Pg. 19
Wm., Fulton Twp.,
Sec. 34, Pg. 22

HARRISON
Ann, Pg. 32
C., Clinton Twp.,
Sec. 15, Pg. 12
C., York Twp.,
Sec. 20, Pg. 6
J., York Twp.,
Sec. 21, Pg. 6
Jno., York Twp.,
Sec. 17, Pg. 6
--- (Gen.), Pg. 16
J., Fulton Twp.,
Sec. 9, Pg. 22
John, NW Ohio (conc.),
Pg. 11, Par. 34
Jos., Fulton Twp.,
Sec. 9, Pg. 22
Octavia, Pg. 33
Wm., Clinton Twp.,
Sec. 13, 23, Pg. 12

HARSH
S., German Twp.,
Sec. 8, Pg. 19

HART
A., Swan Creek Twp.,
Sec. 10, Pg. 3
Cora, Pg. 25
Ervin, Pg. 25
Julia E. (Nichols),
Pg. 25
L., York Twp.,
Sec. 28, Pg. 6
Marion, Pg. 25

HART continued
Milo, Pg. 25
Oscar G., Pg. 25
Preston, Pg. 25
Sarah (Shoals), Pg. 25
William, Pg. 25

HARTELL
J., Amboy Twp.,
Sec. 29

HARTER
J. W., NW Ohio (conc.)
Pg. 11, Par. 28

HARTMAN
Catharine (Winter),
Pg. 16
Henry, Pg. 16
Ira A., Pg. 16
J., Clinton Twp.,
Sec. 20, Pg. 12
J., Gorham Twp.,
Sec. 12
Jacob, Pg. 16
John, Pg. 16
John, Clinton Twp.,
Sec. 28, Pg. 12
John H., Pg. 16
M., York Twp.,
Sec. 9, Pg. 6
Marion E., Pg. 16
Martha E., Pg. 16
Mary (Krontz), Pg. 16

HARVUST
Elizabeth, Pg. 33
Joseph, Pg. 33
Lydia, Pg. 33

HASKINS
Lovina, Pg. 32

HATHAWAY
J., Chesterfield Twp.,
Sec. 28, Pg. 31
S., Chesterfield Twp.,
Sec. 29, Pg. 31

HATTEN
--- Swan Creek Twp.,
Sec. 3, Pg. 3

HAUGHTON
Eva D., Personal Hist.
Col. 1, Pg. 28
Harriet Z. (Hendryx),
Pers. Hist. Col. 1,
Pg. 28
Huldah (Smith),
Pers. Hist. Col. 1,
Pg. 28
Ida May, Pers. Hist.
Col. 1, Pg. 28
Stephen, Pers. Hist.
Col. 1, Pg. 28
Willie D., Pers. Hist.
Col. 1, Pg. 28
William E., Pers.
Hist. Col. 1, Pg. 28

HAUGHTON
W. E., Chesterfield
Twp., Sec. 24, Pg. 31

HAUSE
Eliza (Heckman), Pg. 38
John, Pg. 38
J. M., Gorham Twp.,
Sec. 12
John M., Pg. 38

HAUSE continued
Reuben, Pg. 38
Sarah, Pg. 38
William, Pg. 38

HAUBEIL
Emily, Pg. 32
Martha, Pg. 32
Peter, Pg. 32
P., York Twp.,
Sec. 14, Pg. 6

HAUTLER
L., Swan Creek Twp.,
Sec. 24, Pg. 3

HAVEN
George, Amboy Twp.,
Sec. 17, 16

HAWKINS
Anna, Pg. 33
J., Gorham Twp.,
Sec. 24
Job, Chesterfield
Twp., Sec. 19,
Pg. 31
Wm., Gorham Twp.,
Sec. 24

HAWLEY
A., Chesterfield Twp.,
Sec. 9, Pg. 31
Edwin H., Pg. 21
Elizabeth A., Pg. 21
G. E., Pike Twp.,
Sec. 31 So., Pg. 18
Manley, Pg. 21
Sidney, Pg. 29
T. M., Chesterfield
Twp., Sec. 10,
Pg. 31

HAY
Catharine, Pg. 16
Valentine, Clinton Twp.,
Sec. 28, Pg. 12

HAYES
D., Clinton Twp.,
Sec. 28, Pg. 12
G., Clinton Twp.,
Sec. 25, 26, Pg. 12
M. H., Clinton Twp.,
Sec. 26, Pg. 12

HAYNES
J., Fulton Twp.,
Sec. 33, 34, Pg. 22
D., German Twp.,
Sec. 12, Pg. 19

HAYS
Lucy, Pg. 33
M. H., Fulton Twp.,
Sec. 9, Pg. 22

HAYWARD
Bijah, Pg. 32
Charles J., Pg. 32
Ensley D., Pg. 32
Frank E., Pg. 32
J. E., York Twp.,
Sec. 8, Pg. 6
J. Marvin, Pg. 32
John E., Pg. 32
Orange D., Pg. 32
Rachel, Pg. 32
Ralph S., Pg. 32
Ruth D., Pg. 32
Sylvia R., Pg. 32

Index of Names continued

- HAYWARD continued
Temperance, Pg. 32
- HAZELETON
Electra, Pg. 21
- HEATON
Sarah C., Pg. 36
T., Franklin Twp.,
Sec. 2, Pg. 26
Thomas, Franklin Twp.,
Sec. 35, Pg. 26
- HECKER
H., Gorham Twp.,
Sec. 33
S., Gorham Twp.,
Sec. 33
- HECKMAN
Christena, Pg. 38
J., Gorham Twp.,
Sec. 18
Jacob, Pg. 38
- HEFFLER
Elizabeth, Pg. 21
Lawrence, Pg. 21
Mary, Pg. 21
- HEFFRON
H., Royalton Twp.,
Sec. 22, Pg. 22
- HELBERT
Susannah, Pg. 33
- HELLEKER
A., Dover Twp.,
Sec. 1., Pg. 31
- HELMS
James, Pg. 21
Margaret, Pg. 21
- HELTZEL
Christian, Pg. 29
- HENDERSON
Annette R., Pg. 21
Ansel H., Pg. 21
Asahel, Pg. 21
Jasper, Pg. 21
A. H., Royalton Twp.,
Sec. 11, 14, Pg. 22
J., Royalton Twp.,
Sec. 11, Pg. 22
Josephine, Pg. 21
Julia M., Pg. 21
- HENDINGER
J., Swan Creek Twp.,
Sec. 3, Pg. 3
- HENDRICKSON
B., Amboy Twp.,
Sec. 22
- HENDRYX
Laura G., Pers. Hist.
Col. 1, Pg. 28
Loren, Pers. Hist.
Col. 1, Pg. 28
- HENRY
A., Gorham Twp.,
Sec. 11, 14
Elizabeth, Pg. 21
J., Gorham Twp.,
Sec. 12
- HENSELL
C., Swan Creek Twp.,
Sec. 9, Pg. 3
- HENPEL
Albertine, Pg. 21
Helen, Pg. 21
- HENPEL continued
Joseph, Pg. 21
Theresa, Pg. 21
- HEPFINGER
E. M., Fulton Twp.,
Sec. 2
- HERRICK
E., Fulton Twp.,
Sec. 7, 31
- HERREMAN
Anastatia, Pg. 17
Charles, Pg. 17
Elsie, Pg. 17
Emily, Pg. 17
H., Dover Twp.,
Sec. 36, Pg. 31
Henry, Pg. 17
Marium, Pg. 17
Salvina (Loomis),
Pg. 17
Salvina, Pg. 17
Thomas, Pg. 17
Warren, Pg. 17
- HERRICK
Abigail Allen, Pg. 37
Annie E., Pg. 37
C., Pike Twp.,
Sec. 3 So., Pg. 18
Chester, Pg. 37
E., Pike Twp.,
Sec. 36N, Pg. 18
E. O., Swan Creek Twp.,
Sec. 35, Pg. 3
Elijah, Pg. 37
Elijah O., Pg. 37
Evaline D., Pg. 24
Eveline, Pg. 24
Hannah, Pg. 24
Helen A., Pg. 24
J. C., Pg. 24
J. N., Pike Twp.,
Sec. 10, Pg. 18
James N., Pg. 37
Jane D., Pg. 37
John, Pg. 24
Lottie S., Pg. 37
Marinda, Pg. 24
May E., Pg. 37
Origin B., Pg. 24
Ralph C., Pg. 37
Salinda A., Pg. 24
Selinda, Pg. 24
Tirziah, Pg. 37
- HERRIMAN
H., Pike Twp.,
Sec. 31N, Pg. 18
- HERRON
J., Franklin Twp.,
Sec. 2, Pg. 26
- HESTETER
P., Gorham Twp.,
Sec. 36
- HETESHEIMER
J., York Twp.,
Sec. 10, 11, Pg. 6
- HETTINGER
C., Gorham Twp.,
Sec. 31, 24
- HEWETT
Anna (Walker), Pg. 29
Archibald G., Pg. 29
- HEWETT continued
Esther, Pg. 29
George, Pg. 29
Henry, Pg. 29
Nathan, Pg. 29
- HEWITT
C. J., Pg. 13
Ella, Pg. 25
Ella D., Pg. 13
Jasper H., Pg. 13
- HEYER
J. H., Pike Twp.,
Sec. 31, So., Pg. 18
- HIBBARD
Elisha, Pers. Hist.
Col. 3, Pg. 28
J. M. (Rev.), Pers.
Hist. Col. 3, Pg. 28
J. P., Gorham Twp.,
Sec. 14
J. R., Fulton Twp.,
Sec. 35, Pg. 22
Mortimer D., NW Ohio
(conc.), Pg. 11,
Par. 30 & 1
Mortimer, NW Ohio (conc.)
Pg. 11, Par. 1
Selah (Fairfield),
Pers. Hist. Col. 3,
Pg. 28
Thomas, Pers. Hist.
Col. 2, Pg. 28
- HIBBERT
J., Gorham Twp.,
Sec. 7
- HICKEY
J., Amboy Twp.,
Sec. 26
- HICKMAN
J. M., Franklin Twp.,
Sec. 5, Pg. 26
- HIGHLY
D., Amboy Twp.,
Sec. 29
- HIGHSHEN
P., York Twp.,
Sec. 20, Pg. 6
- HILE
C., Franklin Twp.,
Sec. 32, Pg. 26
- HILL
A., Dover Twp.,
Sec. 11, Pg. 31
C. L. (Mrs.), Swan
Creek Twp., Sec. 29,
Pg. 3
Wm., Amboy Twp.,
Sec. 22
- HILTON
C., Royalton Twp.,
Sec. 17, Pg. 22
Cynthia, Pg. 21
Jesse, Pg. 21
Lucy A., Pg. 21
- HINDEE
A., Royalton Twp.,
Sec. 10, Pg. 22
W., Chesterfield Twp.,
Sec. 8, Pg. 31
- HINES
T. S., Amboy Twp.,

1875 Atlas of Fulton County, Ohio

HINES continued

Sec. 27

HINKLE

C. G., Royalton Twp.,
Sec. 14, Pg. 22
E., Royalton Twp.,
Sec. 16, Pg. 22
F. P., Royalton Twp.,
Sec. 16, Pg. 22
Gertrude, Pg. 21
Hattie M., Pg. 21
I., Royalton Twp.,
Sec. 14, Pg. 22
Ira, Pg. 21
R., Royalton Twp.,
Sec. 22, Pg. 22
Sarah A., Pg. 21
S. E., Royalton Twp.,
Sec. 27, Pg. 22
& Brown, Pg. 21

HINSEY

Jacob, Pg. 38
Lydia, Pg. 38

HIXON

M., Franklin Twp.,
Sec. 31, Pg. 26
Mary A., Pg. 36

HIPPERT

Jno., Gorham Twp.,
Sec. 23

HIRSCH

Henry, Pg. 21
Jane, Pg. 21
Samuel, Pg. 21

HITTLE

Anna M., Pg. 36
Cornelia A., Pg. 36
Frederick, Pg. 36
George W., Pg. 36
H., Dover Twp.,
Sec. 6, Pg. 31
Harrison B., Pg. 36
John P., Pg. 36
L. G., Pg. 36
L. G., Franklin Twp.,
Sec. 6, Pg. 26
Margaret, Pg. 36
Mary, Pg. 36
Mary J., Pg. 36
Sabina, Pg. 36
William H., Pg. 36

HITTON

C., Pike Twp.,
Sec. 31N, Pg. 18

HOADLEY

Content, Pg. 38
George, Royalton Twp.,
Sec. 12, Pg. 22
G. W., Royalton Twp.,
Sec. 10, Pg. 22
Samuel, Pg. 38

HOAG

R., Gorham Twp.,
Sec. 13

HOAGE

J., York Twp.,
Sec. 12, Pg. 6
S., York Twp.,
Sec. 11, Pg. 6

HOBBS

Abigail S., Pg. 29

HODDLEY

V., Chesterfield Twp.,
Sec. 21, Pg. 31

HOEIT

William C., Pg. 33

HOEM

--- Chesterfield Twp.,
Sec. 34, Pg. 31

HOEPFINGER

Catharine, Pg. 33
Christena, Pg. 33
Christopher, Pg. 33
Elizabeth, Pg. 33
Eva Margaret, Pg. 33
Frederick Albert, Pg. 33
George, Pg. 33
Jacob, Pg. 33
John, Pg. 33
John Jacob, Pg. 33
Lena, Pg. 33
Margaret, Pg. 33
Susiana, Pg. 33
Willhelmina, Pg. 33
William, Pg. 33

HOFFELPOWER

J., Swan Creek Twp.,
Sec. 9, Pg. 3
S., Swan Creek Twp.,
Sec. 9, Pg. 3

HOFFMAN

A. E., York Twp.,
Sec. 8, Pg. 6
C., Gorham Twp.,
Sec. 33, 28
D., Gorham Twp.,
Sec. 32
G. C., Pike Twp.,
Sec. 6 So. & 31 So.,
Pg. 18
G. W., Swan Creek Twp.,
Sec. 19, 20, Pg. 3
L., Pike Twp., Sec.
5 So., 31 So., Pg. 18
S., Gorham Twp.,
Sec. 28

HOFFMIRE

Jacob, NW Ohio (conc.),
Pg. 11, Par. 30
J. C. Est., Clinton
Twp., Sec. 3, Pg. 12

HOGEBOOM

E., Clinton Twp.,
Sec. 20, Pg. 12

HOGUE

H., Swan Creek Twp.,
Sec. 23, Pg. 3
Wm., Swan Creek Twp.,
Sec. 34, Pg. 3

HOLBAND

E., Amboy Twp.,
Sec. 18

HOLBEN

Wm., Chesterfield Twp.,
Sec. 34, Pg. 3

HOLBROOK

Elizabeth M., Pg. 13

HOLCOMB

Jonathan, Pg. 32
Julia A., Pg. 32
Mary M., Pg. 32

HOLDER

HOLDER continued

--- Pg. 36
Angeline, Pg. 36
Caroline, Pg. 36

HOLDRIGE

H., Franklin Twp.,
Sec. 3, Pg. 26

HOLL

George D., Amboy Twp.,
Sec. 8, 5

HOLLAND

E., Amboy Twp.,
Sec. 19
J. P., Royalton Twp.,
Sec. 13, Pg. 22
Sarah, Pg. 13

HOLLINGTON

Sophonra (Denning),
Pg. 38

HOLLIS

Wm., Swan Creek Twp.,
Sec. 13, Pg. 3

HOLLISTER

D. W., Clinton Twp.,
Sec. 33, Pg. 12
H. H., York Twp.,
Sec. 6, Pg. 6

HOLLOWAY

A. G., Pg. 17

HOLMES

I., Pike Twp.,
Sec. 32 So., Pg. 18

HOLT

Charley C., Pg. 24
Diedrich, Pg. 24
Fred, Amboy Twp.,
Sec. 13
Fred, Royalton Twp.,
Sec. 20, 21, Pg. 22
Frederick, pg. 24
George A., Pg. 24
Hattie L., Pg. 24
James C., Pg. 24
Jane, Pg. 24
J., German Twp.,
Sec. 14, Pg. 19
Maria, Pg. 24
Mary J., Pg. 24
Oliver H., Pg. 24

HOODLASS

T., Fulton Twp.,
Sec. 1, Pg. 22

HOOK

Emma, Pg. 32
Margaret, Pg. 32
Phillip, Pg. 32

HOOSE

J., Dover Twp.,
Sec. 3, Pg. 31
M., Royalton Twp.,
Sec. 16, Pg. 22
M. J., German Twp.,
Sec. 14, Pg. 19

HOPE

--- Fulton Twp.,
Sec. 1, Pg. 22
R. P., Clinton Twp.,
Sec. 30, Pg. 12
& Radcliff, York Twp.,
Sec. 33, Pg. 6

HOPKING

Index of Names continued

HOPKING continued
S., Swan Creek Twp.,
Sec. 7, Pg. 3

HOPKINS
M. M., Amboy Twp.,
Sec. 30

HOPP
Frederick, Pg. 38
Susannah, Pg. 38

HOPPER
John, Pg. 16

HORN
Benjamin, Pg. 38
Catharine, Pg. 38
John, Chesterfield Twp.,
Sec. 31, Pg. 31
N., Franklin Twp.,
Sec. 2, Pg. 26

HORNEBERGER
Catharine, Pers.
Hist. Col. 3, Pg. 20
Daniel, Pers. Hist.
Col. 3, Pg. 20

HORNER
Sophia, Pg. 36

HORTON
M. A., Swan Creek Twp.,
Sec. 23, Pg. 3

HOSFERD
R. H., Swan Creek Twp.,
Sec. 29, Pg. 3

HOSMER
Alonzo, Pg. 36
Asenath, Pg. 36

HOUGE
A., Swan Creek Twp.,
Sec. 7, Pg. 3
J., Swan Creek Twp.,
Sec. 7, Pg. 3

HOUGH
A. C., NW Ohio (conc),
Pg. 11, Par. 1, 6, 25
Adella L., Pg. 25
Clara J., Pg. 25
Clarence A., Pg. 25
Ella R., Pg. 25
Eva E., Pg. (?)
Fanny M., Pg. 25
Frank D., Pg. (?)
George I., Pg. 25
James, Pg. 25
J. M., Chesterfield Twp.,
Sec. 21, Pg. 31
James M., Pg. 25
Jerome, Pg. 25
Mary, Pg. 25
Viola E., Pg. 25

HOUGHTON
Benjamin, Pg. 25
Daniel G., Pg. 24
D. G., Amboy Twp.,
Sec. 19, 28
Georgiana, Pg. 24
J., Amboy Twp.,
Sec. 19
James C., Pg. 24
Louise (Thorp), Pg. 24
Lucy M., Pg. 24
S., Royalton Twp.,
Sec. 21, Pg. 22
Simeon, Pg. 24

HOUGHTON continued
Tiffany H., Pg. 24

HOUSE
H., Chesterfield Twp.,
Sec. 8, Pg. 31

HOUSEMAIR
H., Swan Creek Twp.,
Sec. 12, Pg. 3

HOUSEMAN
Eva, Pg. 16

HOUSTON
--- Swan Creek Twp.,
Sec. 8, Pg. 3
A., Swan Creek Twp.,
Sec. 34, Pg. 3
George, Swan Creek Twp.,
Sec. 34, Pg. 3

HOWARD
Dresden W. H., Pg. 37
D.W.H., Pike Twp.,
Sec. 6N, 9, Pg. 18
D.W.H., NW Ohio (conc),
Pg. 11, Par. 7, 29
Dresden W. H. (Hon.),
Pg. 16
Edward, Pg. 16
J. W., Pike Twp.,
Sec. 4N, 33, Pg. 18
Mary Agnes, Pg. 16
Mary A., Pg. 37
Mary Blackwood, Pg. 37
Mary (Copeland), Pg. 16
Nancy, Pg. 37
Nancy (Haight), Pg. 16
Osceola E., Pg. 37
Osceola E. M., Pg. 16
Robert, NW Ohio (conc.),
Pg. 11, Par. 6, 7
Thomas, Pg. 16

HOWE
A. F., Pg. 13

HOWKINS
J., Gorham Twp.,
Sec. 25
Wm., Gorham Twp.,
Sec. 25

HOWLEY
J., German Twp.,
Sec. 14, Pg. 19
Visena, Pg. 21

HOXIE
Almira, Pg. 33
J., Pike Twp.,
Sec. 36N, Pg. 18
M. E., Pike Twp.,
Sec. 36N, Pg. 18

HOY
S., Chesterfield Twp.,
Sec. 34, Pg. 31

HOYT
Almira (Wood), Pg. 29
C., Swan Creek Twp.,
Sec. 10, Pg. 3
J., York Twp.,
Sec. 26, Pg. 6
Seth, Pg. 29

HUBBARD
Ruth, Pg. 33

HUBBERD
Mary, Pg. 32

HUDSON

HUDSON continued
C. A., Swan Creek Twp.,
Sec. 26, Pg. 3

HUES
A., Pike Twp.,
Sec. A, Pg. 18

HUFFMAN
Elizabeth, Pers.
Hist. Col. 2, Pg. 20

Flora A., Pers. Hist.
Col. 2, Pg. 20
George C., Pers. Hist.
Col. 2, Pg. 20
Joanna E. (Ritten-
house), Pers. Hist.
Col. 2, Pg. 20
John, Pers. Hist.
Col. 2, Pg. 20
John, Dover Twp.,
Sec. I, Pg. 31
John W., Pers. Hist.
Col. 2, Pg. 20
Lewis M., Pers. Hist.
Col. 2, Pg. 20
Oliver B., Pers. Hist.
Col. 2, Pg. 20
Samuel, Pers. Hist.
Col. 2, Pg. 20
Thalia P., Pers. Hist.
Col. 2, Pg. 20
Wm. B., Pers. Hist.
Col. 2, Pg. 20

HUFFTELLER
Mary, Pg. 32

HUGHES
J., Sec. 31N, Pike
Twp., Pg. 18

HULET
Rachel, Swan Creek Twp.,
Sec. 9, Pg. 3

HULL
G. W. & Bro., Dover
Twp., Sec. 3, Pg. 31
J. B., Clinton Twp.,
Sec. 4, Pg. 12

HULTZ
Fannie Maria, Pg. 36

HUMPHREY
Alpha, Pg. 37
Alta, Pg. 37
Anne E., Pg. 37
Charles L., Pg. 37
Cornelia Emerick, Pg. 37
Elery, Pg. 37
Elmer E., Pg. 37
Elva I., Pg. 37
Esther, Pg. 37
H., Amboy Twp.,
Sec. 25
Hannah, Pg. 37
Josiah, Pg. 37
Millie, Pg. 37
Minnie, Pg. 37
Ola E., Pg. 37
R. S., Pg. 37
R. S., Gorham Twp.,
Sec. 19, 18
Vernia, Pg. 37
HUMPHREYS
Jane, Pg. 16

1875 Atlas of Fulton County, Ohio

HUNTINGTON
E. Hrs., Clinton Twp.,
Sec. 25, Pg. 12
HUNTINGDON
Elisha, NW Ohio (conc.),
Pg. 11, Par. 33
HURKLEBONE
--- Pike Twp., Sec. 2N,
Pg. 18
HUTH
J., York Twp.,
Sec. 22, Pg. 6
HUYEK
C., Dover Twp.,
Sec. 5, Pg. 31
INGERMAN
G., Pike Twp.,
Sec. 4 So., Pg. 18
INGHAM
Geo. P., Swan Creek
Twp., Sec. 26, Pg. 3
H. H., Pike Twp.,
Sec. 5 So., Pg. 18
INMAN
Abram, Pg. 17
H., Dover Twp.,
Sec. 33, Pg. 31
Hannah, Pg. 17
Hiram, Pg. 17
J., German Twp.,
Sec. 12, Pg. 19
Malavery, Pg. 17
Phoebe, Pg. 17
Sarah, Pg. 17
Silva, Pg. 17
Wm., German Twp.,
Sec. 12, Pg. 19
INTHUM
H., German Twp.,
Sec. 4, Pg. 19
J., German Twp.,
Sec. 34, Pg. 19
IRWIN
T., Amboy Twp.,
Sec. 16
Wm., Amboy Twp.,
Sec. 17, 24
ISBELL
E., Pike Twp.,
Sec. 34 So., Pg. 18
Elihu, Pg. 37
Ellie G., Pg. 37
Frank I., Pg. 37
Henry I., Pg. 37
H. S., Pike Twp.,
Sec. 34N, Pg. 18
Henry S., Pg. 37
Huldah Wooden, Pg. 37
Israel, Pg. 37
Jane B. Lemmon, Pg. 37
May H., Pg. 37
Nellie L., Pg. 37
Pauline C. Weh, Pg. 37
Ruby C., Pg. 37
Sarah C., Pg. 37
IVES
Dallas, Pg. 36
Jerome, Pg. 36
JACKSON
Andrew, Pg. 24
Andrew, NW Ohio (conc.),

JACKSON continued
Pg. 11, Par. 40
B., Pike Twp.,
Sec. 35, 36 So., Pg. 18
T., Pike Twp.,
Sec. 1 So., Pg. 18
JACOBY
Edward B., Pg. 29
Emma, Pg. 29
Fremont, Pg. 38
Geo. W., Swan Creek
Twp., Sec. 20, Pg. 3
George W., Pg. 29
J., Franklin Twp.,
Sec. 2, Pg. 26
Jno., Gorham Twp.,
Sec. 35
Jno., Gorham Twp.,
Sec. 26
John, Pg. 29, 38
Joseph, Pg. 38
Lafayette, Pg. 38
Marsena, Pg. 29
Melvina, Pg. 38
Nancy (Severence), Pg.
38
Perry, Pg. 38
Sallie, Pg. 38
Sarah (Shankwater),
Pg. 29
Theodore, Pg. 29
Wellington, Pg. 38
JACQUOT
C., Fulton Twp.,
Sec. 35, 36, Pg. 22
JAMES
Clarence W., Pg. 32
Louis E., Pg. 32
Peter, Pg. 32
Sarah P., Pg. 32
JASHE
J., Pike Twp.,
Sec. 6N, Pg. 18
JAY
--- Royalton Twp.,
Sec. 8, Pg. 22
JENNINGS
J., Franklin Twp.,
Sec. 1, Pg. 26
J., York Twp.,
Sec. 30, Pg. 6
JENKINS
Nancy, Pg. 33
JEWELL
G., York Twp.,
Sec. 7, Pg. 6
Geo., Clinton Twp.,
Sec. 12N, Pg. 12
Jos., Pike Twp.,
Sec. 31 So., Pg. 18
JOHNSON
A., Franklin Twp.,
Sec. 4, Pg. 26
Fidela, Pg. 21
G., German Twp.,
Sec. 16, Pg. 19
Geo., German Twp.,
Sec. 7, Pg. 19
Harriet A., Pg. 21
J., York Twp.,
Sec. 22, Pg. 6

JOHNSON continued
J., Chesterfield Twp.,
Sec. 20, 21, 28, Pg. 31
J. J., York Twp.,
Sec. 26, Pg. 6
Joseph, Chesterfield
Twp., Sec. 29, Pg. 31
Mary, Pg. 16
R. J., Amboy Twp.,
Sec. 19
S., Amboy Twp.,
Sec. 16
S., Amboy Twp.,
Sec. 15
Sullivan, Pg. 21
Sullivan, NW Ohio (conc)
Pg. 11, Par. 27
W., Amboy Twp.,
Sec. 19
Wm., York Twp.,
Sec. 8, Pg. 6
Wm., German Twp.,
Sec. 7, Pg. 19
JOLLY
S., Swan Creek Twp.,
Sec. 9, Pg. 3
JONES
Alice, Pers. Hist.
Col. 1, Pg. 20
Catherine, Pg. 32
Charles H., Pers. Hist.
Col. 1, Pg. 20
Cornelius, Pers. Hist.
Col. 1, Pg. 20
D. Edla, Pers. Hist.
Col. 1, Pg. 20
E., Gorham Twp.,
Sec. 16
Elnora C., (Bagley)
Pers. Hist. Col. 1,
Pg. 20
Emery, Pers. Hist.
Col. 1, Pg. 20
Frances, Pg. 32
Grace V., Pers. Hist.
Col. 1, Pg. 20
I., Clinton Twp.,
Sec. 21, Pg. 12
Isaiah, Pers. Hist.
Col. 1, Pg. 20
Isaac N., Pers. Hist.
Col. 1, Pg. 20
J., Clinton Twp.,
Sec. 3, Pg. 12
Jeremiah, Pers. Hist.
Col. 1, Pg. 20
Jeremiah, Dover Twp.,
Sec. 1 (T7N), Pg. 31
J., York Twp.,
Sec. 7, Pg. 6
J. Paul, Pg. 24
J. Q., York Twp.,
Sec. 30, Pg. 6
N., Royalton Twp.,
Sec. 20, 30, Pg. 22
Rachel, Pers. Hist.
Col. 1, Pg. 20
Rebecca, Pg. 33
William, Pers. Hist.
Col. 1, Pg. 20
William O., Pers. Hist.

Index of Names continued

- JONES continued
Col. 1, Pg. 20
- JORDAN
A., Royalton Twp.,
Sec. 19, 28, Pg. 22
A. H., Royalton Twp.,
Sec. 19, 30, Pg. 22
- JORDON
A. H., Pg. 24
- JUSTICE
N., Amboy Twp.,
Sec. 28
- KAHL
G., Amboy Twp.,
Sec. 12
Jas., Amboy Twp.,
Sec. 9
- KAISER
Maria, Pg. 29
- KALE
Louisa, Pg. 33
- KELLOG
A., Fulton Twp.,
Sec. 6, Pg. 22
D., Fulton Twp.,
Sec. 1, 34, Pg. 22
J., Royalton Twp.,
Sec. 8, Pg. 22
- KELLOGG
G. L., Gorham Twp.,
Sec. 16
- KAMPHER
A., Chesterfield Twp.,
Sec. 29, 28, Pg. 31
E., Chesterfield Twp.,
Sec. F, Pg. 31
- KANAUR
& Bilehartz, Gorham
Twp., Sec. 35
A., Gorham Twp.,
Sec. 26
- KANE
Fulton Twp.,
Sec. 35, Pg. 22
Jus., Fulton Twp.,
Sec. 36, Pg. 22
- KANOUSE
Elizabeth, Pg. 36
- KEEN
A., Swan Creek Twp.,
Sec. 29, Pg. 3
M. J., Swan Creek Twp.,
Sec. 29, Pg. 3
- KEENE
Jacob, Pg. 33
Lydia, Pg. 33
Mary, Pg. 33
- KEHOE
M., Amboy Twp.,
Sec. 26
- KEIFER
A., Franklin Twp.,
Sec. 7, Pg. 26
Jno., German Twp.,
Sec. 3, Pg. 19
- KEITH
Angie J., Pg. 29
Caleb, Pg. 13
Caleb, Pg. 29
Cary, Pg. 13
Cora J., Pg. 13
- KEITH continued
C. M., Pg. 13
Eleanor (Osterhouse),
Pg. 29
Frank E., Pg. 13
G. M., Swan Creek Twp.,
Sec. 35, Pg. 3
Hubert V., Pg. 13
Joseph Annette,
Pg. 13
Kittie A., Pg. 13
Libbie V., Pg. 13
Munson, Pg. 13
Patty, Pg. 13
R., Swan Creek Twp.,
Sec. 21, Pg. 3
Robert S., Pg. 13
S., Swan Creek Twp.,
Sec. 35, Pg. 3
S. M., Gorham Twp.,
Sec. 14
Solon, Pg. 29
Solon, Pers. Hist.
Col. 2, Pg. 20
- KELLER
Ann, Pg. 33
B., York Twp.,
Sec. 31, Pg. 6
G., Fulton Twp.,
Sec. 12, Pg. 22
Geo., Fulton Twp.,
Sec. 36, Pg. 22
J., Franklin Twp.,
Sec. 4, Pg. 26
- KELLEY
Catharine O., Pg. 36
Elizabeth, Pg. 36
J., Swan Creek Twp.,
Sec. 11, Pg. 3
J., Clinton Twp.,
Sec. 8N, Pg. 12
John, Pers. Hist.
Col. 1, Pg. 28
Maria (Baker), Pers.
Hist. Col. 2, Pg. 28
P., Gorham Twp.,
Sec. 32
W. C., Clinton Twp.,
Sec. 32, Pg. 12
- KELLY
W. C., Fulton Twp.,
Sec. 34, Pg. 22
- KEMP
W., Swan Creek Twp.,
Sec. 16, Pg. 3
- KEMPTON
Ann, Pg. 32
David, Pg. 32
Jane D., Pg. 32
- KENDALL
A., Franklin Twp.,
Sec. 12, 25, Pg. 26
A., Gorham Twp.,
Sec. 9
Abraham L., Pg. 38
Amos, Pg. 38
Amos, M.D., Pg. 38
Andrew J., Pg. 38
Anna, Pg. 38
John, NW Ohio (conc.),
Pg. 11, Par. 6
- KENDALL continued
John, Pg. 38
Louisa A., Pg. 38
Mary (McGrilles),
Pg. 38
- KENDUAL
G., Royalton Twp.,
Sec. 9, Pg. 22
- KENEDY
C., Fulton Twp.,
Sec. 6, Pg. 22
R., Fulton Twp.,
Sec. 6, Pg. 22
T. J., Swan Creek Twp.,
Sec. 4, Pg. 3
- KENNEDY
D. W., Chesterfield
Twp., Sec. 9, Pg. 31
D. R., Chesterfield
Twp., Sec. 11, Pg. 31
J. E., Pg. 33
Julia D., Pg. 25
- KENYON
Albert, Pg. 33
Amy, Pg. 33
Annetta A., Pg. 33
Betsey, Pg. 33
Catherine E., Pg. 33
C. B., Pg. 33
Charles N., Pg. 33
Gordelia, Pg. 33
Elizabeth, Pg. 33
F. F., Pg. 33
F. F., Fulton Twp.,
Sec. 6, Pg. 22
F. T., Pg. 33
Henry, Pg. 33
H. H., Pg. 33
James B., Pg. 33
Lucy, Pg. 33
Mary, Pg. 33
Ruth E., Pg. 33
Samuel, Pg. 33
Sarah, Pg. 33
Sarah A., Pg. 33
Susan, Pg. 33
- KERR
Hannah, Pg. 21
Jno., Franklin Twp.,
Sec. 32, Pg. 26
- KESLER
Geo, York Twp.,
Sec. 28, 29, Pg. 6
- KETCHUM
E., Royalton Twp.,
Sec. 15, Pg. 22
Hannah (Kinyon), Pg. 24
Ira, Pg. 24
Maggie M., Pg. 24
N. H., Royalton Twp.,
Sec. 16, Pg. 22
N. S., Royalton Twp.,
Sec. 15, 20, 21, Pg. 22
- KIBBLER
George, NW Ohio (conc.),
Pg. 11, Par. 32
J., Franklin Twp.,
Sec. 2, 4, Pg. 26
J. T., Franklin Twp.,
Sec. 3, Pg. 26
& Meister, Franklin Twp.,

1875 Atlas of Fulton County, Ohio

KIBBLER continued
Sec. 4, Pg. 26

KIBLER
J., German Twp.,
Sec. 11, Pg. 19
Jacob, German Twp.,
Sec. 11, Pg. 19
Jeremiah, German Twp.,
Sec. 11, Pg. 19
M., Fulton Twp.,
Sec. 3, Pg. 22
W. V., German Twp.,
Sec. 11, Pg. 19

KIEFF
John, Pg. 24

KILE
Catharine, Pg. 21

KIMERER
C., Clinton Twp.,
Sec. 8N, Pg. 12
Charles, Clinton Twp.,
Sec. 17, 18, Pg. 12

KING
C., German Twp.,
Sec. 23, Pg. 19
E. O., Swan Creek Twp.,
Sec. 33, Pg. 3
Fanny Amelia, Pg. 13
Hugh, Clinton Twp.,
Sec. 19, 20, Pg. 12
J., German Twp.,
Sec. 23, 12, Pg. 19
Jacob, Pg. 13
Jas., York Twp.,
Sec. 24, Pg. 6
Jno., German Twp.,
Sec. 24, Pg. 19
Jno., York Twp.,
Sec. 24, Pg. 6
Maria, Pg. 13
M. P., Swan Creek Twp.,
Sec. 33, Pg. 3
N., German Twp.,
Sec. 14, Pg. 19
W. H., German Twp.,
Sec. 14, Pg. 19
Wm., Pers. Hist.,
Col. 2, Pg. 20

KINKAID
Charles H., Pg. 38
Elizabeth, Pg. 38
John S., Pg. 38
Laura, Pg. 38
Mary (Horn), Pg. 38
Wm., Gorham Twp.,
Sec. 12
William, Pg. 38
William M., Pg. 38

KINNEY
Elijah H., Pg. 37
Eugene E., Pg. 37
Fred W., Pg. 37
Horace G., Pg. 37
John, Pg. 37
J., Pike Twp.,
Sec. 36N, Pg. 18
J., Gorham Twp.,
Sec. 26
John O., Pg. 37
Lunetta E., Pg. 37
M., Gorham Twp.,

KINNEY continued
Sec. 11
Phoebe J., Pg. 37
Phoebe, Pg. 37

KIPP
Peter, Pg. 17
Prudence, Pg. 17

KIPPERT
I., Gorham Twp.,
Sec. 12

KIRCHE
Ref., Fulton Twp.,
Sec. 33, Pg. 22

KIRK
M., Swan Creek Twp.,
Sec. 27, Pg. 3

KIRKMAN
I., Pike Twp.,
Sec. 5 So., Pg. 18
R., Pike Twp.,
Sec. 5 So., Pg. 18
T., Pike Twp.,
Sec. 32 So., Pg. 18

KISER
J., Franklin Twp.,
Sec. 32, Pg. 26

KITCHEN
Catharine, Pg. 33
Mary D., Pg. 33

KITMARE
D., German Twp.,
Sec. 23, Pg. 19

KLEK
George, Clinton Twp.,
Sec. 32, Pg. 12

KLINER
C., German Twp.,
Sec. 25, Pg. 19
Catharine, Pg. 36
Christena, Pg. 33
David F., Pg. 33
Ellen C., Pg. 33
Esther, Pg. 36
George, Pg. 36
Hannah J., Pg. 33
Jacob S., Pg. 33
James J., Pg. 33
John, Pg. 33
Margaret, Pg. 33, 36
Mary, Pg. 33
M. A., Swan Creek Twp.,
Sec. 13, Pg. 3
Priscilla, Pg. 33
Samuel, Pg. 36
W., German Twp.,
Sec. 25, Pg. 19

KLOPENSTEIN,
P., German Twp.,
Sec. 32, Pg. 19

KLOPFENSTEIN
P., Dover Twp.,
Sec. 6 (T7N), Pg. 31

KLOTZ
J., Clinton Twp.,
Sec. 22, 27, Pg. 12

KNAPP
Abigail, Pg. 33
Andrew Jackson, Pg. 33
Archib., Pg. 17
A. J., Clinton Twp.,
Sec. 14, Pg. 12

KNAPP continued

Betsey, Pg. 17
Charles J., Pg. 33
E., Swan Creek Twp.,
Sec. 10, Pg. 3
Frank B., Pg. 33
James, Pg. 33
Jno., Clinton Twp.,
Sec. 36, Pg. 12
Laura, Pg. 33
Lizzie, Pg. 33
Lovina M., Pg. 33
Mary M., Pg. 32
M. A., Swan Creek Twp.,
Sec. 10, Pg. 3
Orson A., Pg. 32
S. P., Amboy Twp.,
Sec. 20
William, Pg. 33

KNEIS
J., German Twp.,
Sec. 7, Pg. 19

KNIFFIN
B. F., Pike Twp.,
Sec. 7, Pg. 18

KNIGHT
G. S., Amboy Twp.,
Sec. 7
D., York Twp.,
Sec. 25, Pg. 6
G. T., Royalton Twp.,
Sec. 12, Pg. 22
W., Swan Creek Twp.,
Sec. 13, Pg. 3

KNIFE
C. Z., German Twp.,
Sec. 35, 26, Pg. 19

KNOWLTON
Wm., Amboy Twp.,
Sec. 10

KODER
Fanny, Pg. 33
G., Fulton Twp.,
Sec. 5, Pg. 22
J., Amboy Twp.,
Sec. 24
J., Fulton Twp.,
Sec. 3, Pg. 22
Jno., Fulton Twp.,
Sec. 2, Pg. 22
J. H., Fulton Twp.,
Sec. 2, Pg. 22
S. N., Fulton Twp.,
Sec. 2, Pg. 22

KOHL
Amative, Pg. 24
Catharine, Pg. 24
Jacob, Pg. 24
Mary T., Pg. 24
P., Amboy Twp.,
Sec. 28, 29
Peter, Pg. 24
Peter (Rev.), Pg. 24
Samuel, Pg. 24
William, Pg. 24

KOHLER
--- Dover Twp.,
Sec. 6 (T7N), Pg. 31

KOOS
Epha, M., Pg. 33
F., York Twp.,

Index of Names continued

- KOOS continued
 Sec. 13, Pg. 6
 Frederick, Pg. 33
 J., York Twp.,
 Sec. 14, Pg. 6
 Margaret, Pg. 33
- KRANTZ
 J., Clinton Twp.,
 Sec. 8, Pg. 12
- KRAUSE
 C. W., German Twp.,
 Sec. 11, Pg. 19
 F., German Twp.,
 Sec. 25, 26, Pg. 19
 G., German Twp.,
 Sec. 25, 34, 36,
 Pg. 19
 J., German Twp.,
 Sec. 25, 26, Pg. 19
 Frederick, Pers. Hist.
 Col. 3, Pg. 20
 George, Clinton Twp.,
 Sec. 19, Pg. 12
 Katharina, Pers.
 Hist. Col. 1, Pg. 20
- KREIGHER
 J., Franklin Twp.,
 Sec. 3, Pg. 26
 Z., Franklin Twp.,
 Sec. 3, Pg. 26
- KREIGHBAUM
 E., Dover Twp.,
 Sec. 31, Pg. 31
- KREPPE
 J. A., Pike Twp.,
 Sec. 3N, Pg. 18
- KREUTZER
 Frances, Pg. 13
 Isaac, Pg. 13
 Nancy, Pg. 13
- KRIEGER
 M., Amboy Twp.,
 Sec. 28
 M., Fulton Twp.,
 Sec. 33, Pg. 22
- KRONTZ
 Catharine (Hay),
 Pg. (?)
 Henry, Pg. 16
 Mary, Pg. 16
 Phillip, Pg. 16
 Susan (Razor), Pg. 16
- KUHN
 George, Franklin Twp.,
 Sec. 9, Pg. 26
- KUMP
 L., Franklin Twp.,
 Sec. 7, Pg. 26
 Levi, Franklin Twp.,
 Sec. 31, Pg. 26
- KUNEY
 J., Gorham Twp.,
 Sec. 23
 W. H., Gorham Twp.,
 Sec. 27
- KUNNEY
 H., Gorham Twp.,
 Sec. 33
- KUTZIE
 R., German Twp.,
- KUTZIE continued
 Sec. 10, Pg. 19
- KUTZLIE
 C., German Twp.,
 Sec. 34, 27, Pg. 19
 J. J., German Twp.,
 Sec. 13, Pg. 19
 R., Dover Twp.,
 Sec. 31, Pg. 31
- KUTZLIR
 C., German Twp.,
 Sec. 35, Pg. 19
 R., German Twp.,
 Sec. 13, Pg. 19
- KYPER
 C. M., Swan Creek Twp.,
 Sec. 10, Pg. 3
- LABAR
 S., Clinton Twp.,
 Sec. 12, Pg. 12
- LA BOUNTY
 Jno., Amboy Twp.,
 Sec. 23
 Jno., Amboy Twp.,
 Sec. 14
- LACEY
 Clarissa, Pg. 33
- LADD
 Fred S., Pg. 21
 Henry J., Pg. 21
 Henry W., Pg. 21
 Robert W., Pg. 21
- LAKE
 S & H., Fulton Twp.,
 Sec. 12, Pg. 22
- LAMB
 A. Est., Clinton Twp.,
 Sec. 24, Pg. 12
 A., York Twp.,
 Sec. 19, Pg. 6
 Avery, NW Ohio (conc.)
 Pg. 11, Par. 33
- LAMMON
 Wm., Royalton Twp.,
 Sec. 30, Pg. 22
- LANDIS
 Barbara, Pg. 16
 M., Gorham Twp.,
 Sec. 34
- LANE
 Benjamin D., Pg. 16
 C., Dover Twp.,
 Sec. 3 (T7N), Pg. 31
 C., Clinton Twp.,
 Sec. 10N, 11N, Pg. 12
 C. D., Clinton Twp.,
 Sec. 10, 11N, Pg. 12
 Chase M. L., Pg. 16
 Dutton, Pg. 16
 George W., Pg. 16
 Harrison, Pg. 16
 Harriet (Gorsuch),
 Pg. 16
 Harrison, Clinton Twp.,
 Sec. 20, 21, Pg. 12
 John A. L., Pg. 16
 Richard G., Pg. 16
 Salathiel, Pg. 16
 Silas, Pg. 16
 Syrena, Pg. 16
- LANE continued
 Victoria M. E., Pg. 16
 William C., Pg. 16
- LANGLEY
 Ann, Pg. 21
 Sophia, Pg. 21
 William, Pg. 21
- LANTY
 M., German Twp.,
 Sec. 15, Pg. 19
- LAPE
 Wm., Pike Twp.,
 Sec. 32N, Pg. 18
- LARASON
 Elizabeth, Pg. 36
 Jane, Pg. 36
 Sylvester, Pg. 36
- LARMER
 C., Clinton Twp.,
 Sec. 10, Pg. 12
- LARNARD
 W. S., Pike Twp.,
 Sec. 32N, Pg. 18
- LARNED
 F. H., Pike Twp.,
 Sec. 31 So., Pg. 18
- LAROWE
 M., Chesterfield Twp.,
 Sec. 32, Pg. 31
- LASCELL
 C. H., Pike Twp.,
 Sec. 3So., Pg. 18
 Charles, Pg. 37
 Cora, Pg. 37
 Elizabeth, Pg. 37
 Frank, Pg. 37
 G. B., Pike Twp.,
 Sec. 33, 34 So., Pg. 18
 George, Pg. 37
 Giles B., Pg. 37
 Kate, Pg. 37
 M., Pike Twp.,
 Sec. 3 So., Pg. 18
 Maria L. Ledyard, Pg. 37
- LASSCELL
 Mary, Pg. 37
 Milton, Pg. 37
- LATHROP
 A., Dover Twp.,
 Sec. 34, Pg. 31
 J., Dover Twp.,
 Sec. 34, Pg. 31
- LAUBER
 --- NW Ohio (conc.),
 Pg. 11, Par. 32
- LAUDERDALE
 F., Dover Twp.,
 Sec. 6 (T7N), Pg. 31
 Harman, Pg. 21
- LAUGHBAUGH
 S., Gorham Twp.,
 Sec. 14, 23
- LAULESS
 M., Fulton Twp.,
 Sec. 36, Pg. 22
- LAUTZ
 L., German Twp.,
 Sec. 36, Pg. 19

1875 Atlas of Fulton County, Ohio

LAVELY
 Frances, Pg. 36
 Leah, Pg. 36
 Peter, Pg. 36
 LAVER
 G. S., Pg. 37
 J. S., Pike Twp.,
 Sec. 3N, Pg. 18
 John C., Pg. 37
 John S., Pg. 37
 Mary A. P., Pg. 37
 Philip, Pg. 37
 S. S., York Twp.,
 Sec. 10, Pg. 6
 Solomon E., Pg. 37
 LAWRENCE
 F., German Twp.,
 Sec. 8, Pg. 19
 H. D., Pike Twp.,
 Sec. 32 So., Pg. 18
 J., Clinton Twp.,
 Sec. 31, Pg. 12
 LAWVER
 Christian, Pg. 36
 LAYMAN
 J., German Twp.,
 Sec. 13, Pg. 19
 LEACOCK
 Jonathan, Pg. 36
 Martha, Pg. 36
 Rebecca, Pg. 36
 LEADER
 G., Fulton Twp.,
 Sec. 33, Pg. 22
 LEATHERMAN
 J., Clinton Twp.,
 Sec. 5, Pg. 12
 LEDGARD
 J. P., Fulton Twp.,
 Sec. 33, Pg. 22
 LEE
 Alma E., Pg. 25
 A. M., Chesterfield
 Twp., Sec. 22, Pg. 31
 B., German Twp.,
 Sec. 12, Pg. 19
 Chancey A., Pg. 13
 Clara, Pg. 13
 D., Chesterfield Twp.,
 Sec. 28, Pg. 31
 David, Pg. 25, 13
 Grace, Pg. 13
 Hannah, Pg. 13
 Harmon A., Pg. 25
 Huldah A., Pg. 25
 Huldah (Standish), Pg.
 25
 Ina, Pg. 13
 J., Chesterfield Twp.,
 Sec. 22, 27, 28,
 Pg. 31
 James, Pg. 25
 James C., Pg. 25
 James E., Pg. 13
 Jane, Pg. 13
 Josephine, Pg. 13
 Josiah, Pg. 25
 L. A., Chesterfield
 Twp., Sec. 18, 20,
 Pg. 31
 Lucy B., Pg. 25

LEE continued
 Lucy, Pg. 13
 Lyman D., Pg. 25
 Margaret (Wells),
 Pg. 25
 Martha, Pg. 25, 13
 Martha J., Pg. 25
 Mary A., Pg. 25
 Mary S., Pg. 25
 Nancy (Sickle), Pg. 25
 P. S., Chesterfield
 Twp., Sec. 11,
 Pg. 31
 Peleg S., Pg. 25
 Phoebe, Pg. 33
 Phoebe, Pg. 25
 Rebecca W. (Sheffield),
 Pg. 25
 Rosa M., Pg. 25
 Sarah M., Pg. 25
 William, Pg. 13
 William W., Pg. 25
 Wm., Clinton Twp.,
 Sec. 15, Pg. 12
 LEE'S
 Picture (P.S. Lee's
 Cheese Factory,
 Chesterfield Twp.)
 Pg. 23
 Picture (P.S. Lee's
 Farm & Residence,
 Chesterfield Twp.),
 Pg. 23
 LEEK
 S., Gorham Twp.,
 Sec. 24
 LEGGETT
 Ann, Pg. 29
 Anna, Pg. 33
 Clinton H., Pg. 25
 E., Chesterfield Twp.,
 Sec. 28, Pg. 31
 Eustace, Pers. Hist.
 Col. 2, Pg. 28
 Eustace, Pg. 25
 John M., Pg. 25
 John P., Pg. 25
 Julia Ann, Pg. 25
 Mary A. (Harris), Pg. 25
 Nathaniel, NW Ohio
 (conc.), Pg. 11,
 Par. 1, 6, 33, 35
 LEHMAN
 Jas. Amboy Twp.,
 Sec. 28
 LEHRE
 Angeline, Pg. 36
 Catharine A., Pg. 36
 Jacob, Pg. 36
 LEIST
 D., York Twp.,
 Sec. 8, 9, Pg. 6
 H. D., York Twp.,
 Sec. 9, Pg. 6
 J., York Twp.,
 Sec. 9, Pg. 6
 L. E., York Twp.,
 Sec. 5, Pg. 6
 M., Fulton Twp.,
 Sec. 31, Pg. 22
 N., Gorham Twp.,

LEIST continued
 Sec. 31
 S. M., York Twp.,
 Sec. 32, Pg. 6
 LEMMON
 Charles, Pg. 37
 Hannah Cumpston, Pg. 37
 LENCHAN
 J., Fulton Twp.,
 Sec. 36, Pg. 22
 LENNARD
 A., Roylton Twp.,
 Sec. 19, Pg. 22
 E. H., Pike Twp.,
 Sec. 6 So., Pg. 18
 LEONARD
 E., Dover Twp.,
 Sec. 33, Pg. 31
 Ella, Pg. 13
 J. D., Pg. 13
 Nancy, Pg. 13
 S., Franklin Twp.,
 Sec. 1, Pg. 26
 LEPARD
 A., Gorham Twp.,
 Sec. 24
 Isaa, Pg. 37
 Nancy, Pg. 37
 LEROY
 J., Swan Creek Twp.,
 Sec. 27, Pg. 3
 LESTER
 Al, Pg. 37
 Esther, Pg. 37
 Frank, Pg. 37
 Isaac, Pg. 37
 James, Pg. 37
 L., Gorham Twp.,
 Sec. 14
 Lee, Pg. 37
 Mary A. Lepard, Pg. 37
 Olive, Pg. 37
 T. C., Gorham Twp.,
 Sec. 7
 Thomas C., Pg. 37
 LETCHER
 L., Chesterfield Twp.,
 Sec. 36, Pg. 31
 W. H. & Brother,
 Pg. 38
 M., Dover Twp.,
 Sec. 32, Pg. 31
 LETT
 D., German Twp.,
 Sec. 11, Pg. 19
 LEU
 B., German Twp.,
 Sec. 12, Pg. 19
 George, Franklin Twp.,
 Sec. 3, 11, Pg. 26
 J., Franklin Twp.,
 Sec. 34, Pg. 26
 M. Jr., Franklin Twp.,
 Sec. 35, Pg. 26
 M. Sr., Franklin Twp.,
 Sec. 35, Pg. 26
 Margaret, Pg. 36
 Michael, Pg. 36
 Susannah, Pg. 36
 LEW
 J. W., Clinton Twp.,

Index of Names continued

LEW continued
Sec. 24, Pg. 12

LEWIS
B., Amboy Twp.,
Sec. 7
Casper F., Pg. 21
George, Gorham Twp.,
Sec. 18
Hattie B., Pg. 21
L., Swan Creek Twp.,
Sec. 20, Pg. 3
P. R., Pg. 21
P. R., Swan Creek Twp.,
Sec. 21, Pg. 3
Wm., Swan Creek Twp.,
Sec. 21, Pg. 3

LICHTY
C., German Twp.,
Sec. 35, Pg. 19

LIEST
Mary A., Pg. 16

LIGHTON
N. P., Swan Creek Twp.,
Sec. 26, Pg. 3

LILLACK
J., Clinton Twp.,
Sec. 2, Pg. 12
J. M., Clinton Twp.,
Sec. 10, Pg. 12

LILLEY
D., York Twp.,
Sec. 25, Pg. 6

LILLY
J., Gorham Twp.,
Sec. 25
J. W., Gorham Twp.,
Sec. 26

LINDALL
Jno., Pike Twp.,
Sec. 3 So., 10,
Pg. 18

LINFOOT
J., Clinton Twp.,
Sec. 13, Pg. 12
Jno., Clinton Twp.,
Sec. 14, Pg. 12

LINGLE
T., Clinton Twp.,
Sec. 9, Pg. 12
Wm., York Twp.,
Sec. 30, Pg. 6

LININGER
Anna (Funkhouser),
Pg. 16
Annie E., Pg. 16
Emma C., Pg. 16
G., German Twp.,
Sec. 24, Pg. 19
George, German Twp.,
Sec. 32, Pg. 19
J., German Twp.,
Sec. 2, 11, Pg. 19
J., German Twp.,
Sec. 35, 26, Pg. 19
John, Pg. 16
John F., Pg. 16
Jno., German Twp.,
Sec. 26, 27, Pg. 19
M., German Twp.,
Sec. 2, Pg. 19
Mary (Binder), Pg. 16

LININGER continued
Mary J., Pg. 16
Peter, Pg. 16
Rosina, Pg. 16
Wilhelmina M., Pg. 16

LINNINGER
J., Clinton Twp.,
Sec. 32, Pg. 12
P., German Twp.,
Sec. 9, Pg. 19
P., Clinton Twp.,
Sec. 5, Pg. 12

LITTLE
B., Swan Creek Twp.,
Sec. 7, Pg. 3

LIVERMORE
C., Fulton Twp.,
Sec. 32, Pg. 22
D. O., Clinton Twp.,
Sec. 26, Pg. 12

LIVINGSTON
J., Amboy Twp.,
Sec. 23

LLOYD
E., Gorham Twp.,
Sec. 23
Martin, Pg. 37
Mercy, Pg. 37

LOCOMAN
Wm., Clinton Twp.,
Sec. 12, Pg. 12

LONDENEYER
D., York Twp.,
Sec. 34, Pg. 6

LONG
J. C., Chesterfield
Twp., Sec. 35, Pg. 31

LONY
J., Clinton Twp.,
Sec. 7N, Pg. 12

LOOKER
C., Gorham Twp.,
Sec. 35

LOOMIS
E. H., Fulton Twp.,
Sec. 1, Pg. 22
Warren, Pg. 17

LORD
Azuba, Pg. 13

LOSURE
J., Clinton Twp.,
Sec. 13, Pg. 12
S., Clinton Twp.,
Sec. 13, Pg. 12

LOTT
George, Chesterfield
Twp., Sec. 35, Pg. 31
Peter & Wife, NW Ohio
(conc.), Pg. 11,
Par. 30

LOUDER
C., German Twp.,
Sec. 10, Pg. 19
J., German Twp.,
Sec. 27, Pg. 19

LOUTZENHEISER
D., Amboy Twp.,
Sec. 13

LOVELAND
R. C., Clinton Twp.,
Sec. 7N, 8, Pg. 12

LOWELL
John, Dover Twp.,
Sec. 2, Pg. 31

LOWRY
Barbara, Pg. 33
Esther, Pg. 33
Jennie, Pg. 33
Laban, Pg. 33
Nathan, Pg. 33
Phoebe, Pg. 33
Polly, Pg. 33
Sarah, Pg. 33
Sarah A., Pg. 33

LOZEER
C. H., Clinton Twp.,
Sec. 15, Pg. 12
S., Clinton Twp.,
Sec. 15, Pg. 12

LOZURE
John, NW Ohio (conc.)
Pg. 11, Par. 33

LUCE
T. B., Pg. 32

LUFKIN
L., Swan Creek Twp.,
Sec. 25, Pg. 3

LUKE
Abigail (Barton),
Pg. 24
Abigail, Pg. 24
Adie I., Pg. 24
E. F., Amboy Twp.,
Sec. 11
Elijah, Pg. 24
Elijah F., Pg. 24
Elisha, Pg. 24
Elizabeth, Pg. 24
Ernest N., Pg. 24
Henry, Pg. 24
Irving D., Pg. 24
Isaac, Pg. 24
Isabella (Barton)
Brown, Pg. 24
J., Fulton Twp.,
Sec. 32, 5, Pg. 22
John C., Pg. 24
Mary A., Pg. 24
Minnie E., Pg. 24
Nathaniel, Pg. 24
Noah B., Pg. 24
Sarah, Pg. 24
William, Pg. 24

LUTTON
M., York Twp.,
Sec. 15, Pg. 6
R., York Twp.,
Sec. 23, Pg. 6

LUTY
P., German Twp.,
Sec. 23, Pg. 19

LUTZ
D. J., Swan Creek
Twp., Sec. 34, Pg.
3
George W., Pg. 29
Mary A. (Marsh),
Pg. 29
Mary Lucinda, Pg. 29
William J., Pg. 29
W. J., Swan Creek Twp.,
Sec. 33, Pg. 3

1875 Atlas of Fulton County, Ohio

LYON

Amanda, Pg. 37
Anna R., Baker, Pg. 37
Frank W., Pg. 37
L. Delos, Pg. 37
Lyman, Pg. 37
M., Franklin Twp.,
Sec. 2, Pg. 26
Minnie G., Pg. 37

MACE

Sarah, Pg. 38
W. A., Pg. 38
Wandell, Pg. 38

MACK

D. B., Swan Creek Twp.,
Sec. 8, Pg. 3
J., Fulton Twp.,
Sec. 4, Pg. 22
W., Fulton Twp.,
Sec. 6, Pg. 22
Wm., Swan Creek Twp.,
Sec. 7, Pg. 3
W. Jr., Fulton Twp.,
Sec. 6, Pg. 22

MacKEZIE

H. & G., Gorham Twp.,
Sec. 16

MACKLEY

G. J., Clinton Twp.,
Sec. 7, Pg. 12

MACUMBER

Lydia, Pg. 21
Lyman, Pg. 21

MALL

A., German Twp.,
Sec. 24, Pg. 19

MALLORY

Jno., Gorham Twp.,
Sec. 29

MALONE

M., Fulton Twp.,
Sec. 2, Pg. 22

MALONEY

M., Dover Twp.,
Sec. 32, Pg. 31

MANHOEFER

George, German Twp.,
Sec. 36, Pg. 19

MANLY

Wm., Fulton Twp.,
Sec. 5, Pg. 22

MANN

A., Swan Creek Twp.,
Sec. 12, Pg. 3
Clinton C., Pg. 29
Edward Stephen, Pg. 29
Benjamin, Pg. 29
C., Swan Creek Twp.,
Sec. 12, Pg. 3
D., Franklin Twp.,
Sec. 2, Pg. 26
E., Royalton Twp.,
Sec. 9, Pg. 22
E. S., Swan Creek Twp.,
Sec. 31, Pg. 3
Fredie H., Pg. 29
H., Dover Twp.,
Sec. 6, Pg. 31
H., Swan Creek Twp.,
Sec. 30, Pg. 3
Helen A., Pg. 29

MANN continued

Lily G., Pg. 29
M., Royalton Twp.,
Sec. 16, 17, Pg. 22
M., Swan Creek Twp.,
Sec. 30, Pg. 3
Mary J. (Guy), Pg. 29

MANSFIELD

M., Chesterfield Twp.,
Sec. 18

MANVILLE

D. H., Pike Twp.,
Sec. 5 So., Pg. 18

MAPLE

Sarah, Pg. 16

MARCKLEY

Andrew, Pg. 16
Daniel, Pg. 16
Edward L., Pg. 16
Francis, Pg. 16
Catherine, Pg. 32
Elias, Pg. 32
Emma, Pg. 32
Joseph, Pg. 32
Mary L., Pg. 32
Rebecca, Pg. 32
Ruth A., Pg. 32
Susan, Pg. 32
Wesley W., Pg. 32
William, Pg. 32
William, York Twp.,
Sec. 8, 32, Pg. 6

MARKLEY

A., German Twp.,
Sec. 32, Pg. 19
A. L., German Twp.,
Sec. 31, Pg. 19
F. D., Clinton Twp.,
Sec. 12, Pg. 12
Francis D., Pg. 16
George, Pg. 16
J., Dover Twp.,
Sec. 3, Pg. 31
J. H. (Hrs.), Clinton
Twp., Sec. 11, Pg.
12
J. K., Clinton Twp.,
Sec. 11, Pg. 12
Jos., Chesterfield
Twp., Sec. 35,
Pg. 31
M., Dover Twp.,
Sec. 3, Pg. 31
Maria C., Pg. 16
Mary E., Pg. 16
S., Clinton Twp.,
Sec. 11, Pg. 12
Solomon, Pg. 16
Sophia, Pg. 16
Sophia (Eckhart),
Pg. 16
William, Pg. 16

MARKS

A., Dover Twp.,
Sec. 11, Pg. 31
Charles E., Pg. 25
D., Chesterfield Twp.,
Sec. 11, Pg. 31
Daniel, Pg. 25
David, Pg. 25
Elias D., Pg. 25

MARKS continued

Esther S., Pg. 25
G., Franklin Twp.,
Sec. 2, Pg. 26
Helen E., Pg. 25
Rebecca, Pg. 25
Rebecca R., Pg. 25

MARLSOFF

M., Gorham Twp.,
Sec. 36

MARR

Dej. La., Swan Creek
Twp., Sec. 31, Pg. 3
Dela A., Swan Creek
Twp., Sec. 31, Pg. 3

MARSH

Eve Liza, Pg. 13
Julius, Pg. 13
M., Swan Creek Twp.,
Sec. 12, Pg. 3

MARTHALTER

J., Gorham Twp.,
Sec. 25

MARTIN

J., Chesterfield Twp.,
Sec. 19, Pg. 31
L., German Twp.,
Sec. 9, Pg. 19
Marie, Pg. 25

MARTSOFF

M., Franklin Twp.,
Sec. 1, Pg. 26

MASON

A., Gorham Twp.,
Sec. 36
C. A., Fulton Twp.,
Sec. 4, Pg. 22
J., Chesterfield Twp.,
Sec. 31, Pg. 31
Jane, Pg. 33
J. C., Gorham Twp.,
Sec. 26
Tho., Franklin Twp.,
Sec. 1, Pg. 26
W., Chesterfield Twp.,
Sec. 8, 9, Pg. 31

MASTEN

Cornelius, Pers. Hist.
Col. 2, Pg. 28
Emma, Pg. 29
Emma Cornelia, Pers.
Hist. Col. 1, Pg. 28
Isabella, Pers. Hist.
Col. 2, Pg. 28
Isabella A., Pers. Hist.
Col. 2, Pg. 28
James E., Pers. Hist.
Col. 2, Pg. 28
John D., Pers. Hist.
Col. 2, Pg. 28
John H., Pers. Hist.
Col. 2, Pg. 28
John H., Chesterfield
Twp., Sec. 30, Pg. 31
Martha (Thayer),
Pers. Hist. Col. 2,
Pg. 28
Phoebe (Taylor) Brink,
Pers. Hist. Col. 2,
Pg. 28

MASTERS

Index of Names continued

- MASTERS continued
E., Franklin Twp.,
Sec. 11, Pg. 26
Ezekiel, Pg. 13, 36
Hannah, Pg. 36
Mary, Pg. 13, 36
P., Franklin Twp.,
Sec. 34, Pg. 26
Sarah, Pg. 13
Sarah S., Pg. 36
- MASTON
H., Swan Creek Twp.,
Sec. 25, Pg. 3
- MATHEWS
D. R., Swan Creek
Twp., Sec. 11, Pg. 3
- MATTERN
Angeline S., Pg. 37
Israel, Pg. 37
Jacob, Pg. 37
Jacob L., Pg. 37
John A., Pg. 37
L., Gorham Twp.,
Sec. 29
Mary, Pg. 37
Sarah Albert, Pg. 37
- MATTISON
Clara Belle, Pg. 21
David, Pg. 21
Eugene, Pg. 21
Francis H., Pg. 21
--- (Mr.), Pg. 24
--- (Mrs.), Pg. 24
William, Pg. 21
- MAUZ
J., German Twp.,
Sec. 34, Pg. 19
- MAXIM
Eliza, Pg. 38
P. J., Pg. 38
- MAXON
Charity, Pg. 29
Clark, Pg. 29
Sarah, Pg. 13
Sarah J., Pg. 29
- MAYER
Jno., Chesterfield Twp.,
Sec. 27, Pg. 31
- McARTHUR
E., Pike Twp.,
Sec. 11, Pg. 18
S., Pike Twp.,
Sec. 2, So., Pg. 18
- McCANCE
J., Clinton Twp.,
Sec. 3, Pg. 12
- McCANN
D., Amboy Twp.,
Sec. 15
- McCASKEY
--- Chesterfield Twp.,
Sec. 21, Pg. 31
Lucena, Pg. 33
Mathew, Pg. 33
Milton, NW Ohio (conc.)
Pg. 11, Par. 11
Wm., Dover Twp.,
Sec. 6, Pg. 31
- McCLARREN
Catherine, Pg. 32
Lorin, Pg. 32
- McCLARREN continued
Lissie, Pg. 32
Martha A., Pg. 32
R. B., York Twp.,
Sec. 7, Pg. 6
Reason B., Pg. 32
Robert, Pg. 32
Willie, Pg. 32
Wm., York Twp.,
Sec. 7, Pg. 6
- McCLELLAN
Chloe S., Pg. 25
Daniel, Pg. 25
Louisa, Pg. 25
- McCLELLAND
J., Gorham Twp.,
Sec. 13
- McCLINE
--- Clinton Twp.,
Sec. 7, Pg. 12
- McCLOE
Wm. (Mrs.), Franklin
Twp., Sec. 6, Pg. 26
Wm., Franklin Twp.,
Sec. 6, Pg. 26
Wm., Gorham Twp.,
Sec. 32
- McCOLUM
D., Franklin Twp.,
Sec. 6, Pg. 26
- McCOLLISTER
Eliza, Pg. 32
- McCONKEY
E., York Twp.,
Sec. 8, Pg. 6
Isaiah, Pg. 13
Levi, Pg. 13
Meda J., Pg. 13
Melvin W., Pg. 13
Rachel, Pg. 13
William, Pg. 13
- McCONKIE
John, Pg. 32
- McCONKLE
Elizabeth, Pg. 29
John, Pg. 29
M. A., Pg. 29
- McCONKLEY
E., Dover Twp.,
Sec. 31, Pg. 31
- McCONKY
I., Clinton Twp.,
Sec. 10N, Pg. 12
- McCORMICK
J. J., Swan Creek
Twp., Sec. 7, Pg. 3
- McCOWAN
--- Franklin Twp.,
Sec. 1, Pg. 26
Charles, Gorham Twp.,
Sec. 7
Wm., Gorham Twp.,
Sec. 7
- McCOY
A., Fulton Twp.,
Sec. 35, Pg. 22
- McCRILLES
Betsey, Pg. 38
James, Pg. 38
- McCRILLIS
Jas., Gorham Twp.,
- McCRILLIS continued
Sec. 11
- McCRITHS
J., Gorham Twp.,
Sec. 8
- McCULLOCH
Hugh, Pg. 21
Rebecca, Pg. 21
- McCULLOUGH
Jno., Fulton Twp.,
Sec. 33, Pg. 22
- McCUMBER,
Elizabeth, Pg. 24
Jonathan, Pg. 24
Mary, Pg. 24
- McDANIEL
T., Franklin Twp.,
Sec. 4, Pg. 26
- McDOLE
H., Dover Twp.,
Sec. 4, 32, Pg. 31
- McGAW
& Co., Sage, Swan
Creek Twp., Sec. 27
Pg. 3
- McGOWAN
Elizabeth, Pg. 33
John, Pg. 33
- McGRORY
P., Amboy Twp.,
Sec. 24
- McGURER
Kate (H.H.), Pg. 24
Margaret, Pg. 24
Simon, Pg. 24
- McKENNA
Mary, Pg. 37
Patrick, Pg. 37
- McKENZIE
C., Chesterfield Twp.,
Sec. 9, Pg. 31
- McKESSON
Isaac, Swan Creek Twp.,
Sec. 28, Pg. 3
- McKIBBIN
Agnes A., Pg. 17
Clara N., Pg. 17
Cora J., Pg. 17
Eleanor (Bayes), Pg. 17
Elizabeth (Wires),
Pg. 17
Emma M., Pg. 17
Nora E., Pg. 17
R. I., Royalton Twp.,
Sec. 28, Pg. 22
Robert, Pg. 17
Russell B., Pg. 17
T. B., Clinton Twp.,
Sec. 10N, Pg. 12
Thomas, Pg. 17
Thomas B., Pg. 17
W., Clinton Twp.,
Sec. 11N, Pg. 12
William, Pg. 17
- McKINZIE
G. H., Chesterfield
Twp., Sec. 17, Pg. 31
- McKNIGHT
A., Dover Twp.,
Sec. 31, Pg. 31
M., Dover Twp.,

1875 Atlas of Fulton County, Ohio

McKNIGHT continued
 Sec. 31, Pg. 31
 McLANE
 Angeline, Pg. 37
 Hugh, Pg. 37
 S. B., Clinton Twp.,
 Sec. 12, Pg. 12
 McLAUGHLIN
 D., German Twp.,
 Sec. 11, Pg. 19
 Daniel, Pg. 36
 David T., Pg. 36
 Francis M., Pg. 36
 George W., Pg. 36
 Isabel, Pg. 36
 J., Franklin Twp.,
 Sec. 1, Pg. 26
 J., Swan Creek Twp.,
 Sec. 19, 21, Pg. 3
 John, NW Ohio (conc.),
 Pg. 11, Par. 31
 John, Pg. 17, 36
 John, Franklin Twp.,
 Sec. 1, Pg. 26
 John C. F., Pg. 36
 Jos., Franklin Twp.,
 Sec. 1, Pg. 26
 Lizzie, Pg. 36
 M., Clinton Twp.,
 Sec. 1, Pg. 12
 Margaret, Pg. 36
 Margaret E., Pg. 36
 Milo, Pg. 36
 Oscar, Pg. 36
 Permelia, Pg. 36
 Sarah J., Pg. 36
 Sister of John,
 NW Ohio (conc.),
 Pg. 11, Par. 31
 Susannah, Pg. 17
 William, Pg. 36
 McLOTT
 O. C., Amboy Twp.,
 Sec. 2, 11
 McMANNIS
 R., Clinton Twp.,
 Sec. 14, Pg. 12
 McMASTER
 Amariah, Pg. 32
 Augustus, Pg. 32
 Eugene, Pg. 32
 Franklin Twp., 32
 James, Pg. 32
 Joann, Pg. 32
 Julia, Pg. 32
 Mary Alice, Pg. 32
 Minnie, Pg. 32
 William, Pg. 32
 William L., Pg. 32
 McMASTERS
 Elva, Pg. 13
 Joan, Pg. 13
 William, Pg. 13
 William L., Pg. 13
 McMILLEN
 Anne, Pg. 13
 Mary (Brown), Pers.
 Hist., Pg. 28
 McNAMARE
 E., Fulton Twp.,
 Sec. 35, 36, Pg. 22

McNEIL
 A., Clinton Twp.,
 Sec. 11, Pg. 12
 Amanda, Pg. 16
 Betsey (Norton), Pg. 16
 Minard, Pg. 16
 McQUILLEN
 Jno., York Twp.,
 Sec. 11, Pg. 6
 McQUILLIN
 D., Pike Twp.,
 Sec. 1N, Pg. 18
 J., Pike Twp.,
 Sec. 1N, 4N, Pg. 18
 J. W., Pike Twp.,
 Sec. 2N, Pg. 18
 McQUITTING
 James, NW Ohio (conc.)
 Pg. 11, Par. 34
 McVEAN
 Duncan, Pg. 29
 Grace (McDonald), Pg.
 29
 Margaret, Pg. 29
 MEAD
 C., Swan Creek Twp.,
 Sec. 22, Pg. 3
 E., Chesterfield Twp.,
 Sec. 25, Pg. 31
 E., Royalton Twp.,
 Sec. 19, Pg. 22
 L., Swan Creek Twp.,
 Sec. 22, Pg. 3
 MEASURES
 George, Pg. 21
 Henry, Pg. 21
 Mary A., Pg. 21
 Thomas Jr., Pg. 21
 Thomas M., Pg. 21
 Thomas Sr., Pg. 21
 William, Pg. 21
 MECKER
 G. O., Royalton Twp.,
 Sec. 15, Pg. 22
 MEEKER
 J. O., Royalton Twp.,
 Sec. 15, Pg. 22
 William, Pg. 29
 Wm., Swan Creek Twp.,
 Sec. 7, Pg. 3
 MEEKS
 Albert M., Pg. 16
 Alice, Pg. 16
 Flora B., Pg. 16
 Franklin, Pg. 16
 Helen M. (Russell),
 Pg. 16
 James, Pg. 16
 Mary H., Pg. 16
 Mary J. (Cornell),
 Pg. 16
 Rachel (Carr), Pg. 16
 & Son, Clinton Twp.,
 Sec. 26, Pg. 12
 William, Pg. 16
 Wm., York Twp.,
 Sec. 8, Pg. 6
 Wm. Est., Clinton Twp.,
 Sec. 24, Pg. 12
 MEFFORD
 J., Dover Twp.,

MEFFORD continued
 Sec. 7, Pg. 31
 MEISTER
 B., Franklin Twp.,
 Sec. 26, Pg. 26
 B., German Twp.,
 Sec. 11, Pg. 19
 J., Franklin Twp.,
 Sec. 2, Pg. 26
 J., German Twp.,
 Sec. 11, Pg. 19
 J. F., Franklin Twp.,
 Sec. 3, Pg. 26
 John, Dover Twp.,
 Sec. 31, Pg. 31
 P., Franklin Twp.,
 Sec. 3, Pg. 26
 MERCER
 Caroline, Pers. Hist.
 Col. 3, Pg. 20
 George, Pg. 17
 Horace, Pg. 17
 Ira, Pers. Hist.
 Col. 3, Pg. 20
 Jane, Pg. 17
 Reason, Pg. 17
 Samuel, Pg. 17
 William, Pg. 17
 MERRIL
 & Barber, York Twp.,
 Sec. 8, Pg. 6
 MERRILL
 --- Swan Creek Twp.,
 Sec. 11, Pg. 3
 Adaline, Pg. 36
 H., Fulton Twp.,
 Sec. 6, Pg. 22
 Laura M., Pg. 33
 Levi, NW Ohio (conc.)
 Pg. 11, Par. 28
 N., Royalton Twp.,
 Sec. 28, Pg. 22
 N., Swan Creek Twp.,
 Sec. 36, 26, Pg. 3
 O., Fulton Twp.,
 Sec. 2, 3, 10,
 Pg. 22
 MERRILOTT
 D., Franklin Twp.,
 Sec. 4, 33, Pg. 26
 D., German Twp.,
 Sec. 9, Pg. 19
 J., Franklin Twp.,
 Sec. 33, Pg. 26
 P., Franklin Twp.,
 Sec. 4, Pg. 26
 MERRITT
 J., Clinton Twp.,
 Sec. 8, Pg. 12
 MEYERS
 F., German Twp.,
 Sec. 11, Pg. 19
 MICHAELS
 Albert E., Pg. 29
 Elbert E., Pg. 29
 Jasper N., Pg. 29
 Lewis, Pg. 29
 Lewis J., Pg. 29
 Moses T., Pg. 29
 Sarah E., Pg. 29
 MICHOLS

Index of Names continued

MICHOELS continued

T., Swan Creek Twp.,
Sec. 9, Pg. 3
MIKESELL
Alice, Pg. 13
Anna, Pg. 13
David, Pg. 13
Edward, Pg. 13
Elizabeth, Pg. 13
George, Pg. 13
Harvey, Pg. 13
J. Hrs., Clinton Twp.,
Sec. 12, Pg. 12
Jame W., Pg. 13
John, Pg. 13
Mary, Pg. 13
Mary, Clinton Twp.,
Sec. 22, Pg. 12
Nathaniel, Pg. 13
S., Dover Twp.,
Sec. 2, Pg. 31
T., Chesterfield Twp.,
Sec. 31, Pg. 31
Thomas, Pg. 13
William, Pg. 13
William, Chesterfield
Twp., Sec. 31, Pg. 31
Wm., Clinton Twp.,
Sec. 14, Pg. 12
MILES
Mary, Pg. 13
MILEY
B., Dover Twp.,
Sec. 5 (T7N), Pg. 31
G., Dover Twp.,
Sec. 5 (T7N), Pg. 31
J., Clinton Twp.,
Sec. 34, Pg. 12
Jacob, Clinton Twp.,
Sec. 18, 19, Pg. 12
M., Clinton Twp.,
Sec. 33, Pg. 12
T., Clinton Twp.,
Sec. 34, Pg. 12
W. B., Dover Twp.,
Sec. 5 (T7N), Pg. 31
W. C., Chesterfield
Twp., Sec. 34,
Pg. 31
MILLER

MILLER

A., Franklin Twp.,
Sec. 2, Pg. 26
A., German Twp.,
Sec. 6, 9, 34, Pg. 19
Alma, Pg. 21
Ardilla J., Pg. 33
B. C., Clinton Twp.,
Sec. 7, Pg. 12
Belinda, Pg. 32
C., Fulton Twp.,
Sec. 1, Pg. 22
C., German Twp.,
Sec. 3, 10, Pg. 19
Christopher, Pg. 33
Cora B., Pg. 33
Courtland A. Knapp,
Pg. 32
D., Amboy Twp.,
Sec. 7
D., Clinton Twp.,
Sec. 7, Pg. 12

MILLER continued

Daniel, Pg. 33
D. J., York Twp.,
Sec. 3, Pg. 6
Eliza, Pg. 24
Elizabeth, Pg. 32, 33
Elizabeth A., Pg. 32
Esther, Pg. 33
Evelyn Lenora, Pg. 32
F. J., Royalton Twp.,
Sec. 30, Pg. 22
George, York Twp.,
Sec. 10, Pg. 6
George, Pg. 33
George D., Pg. 16
G. H., Franklin Twp.,
Sec. 4, Pg. 26
Herman, York Twp.,
Sec. 25, Pg. 6
Herman, Pg. 32
Ida O., Pg. 33
J., German Twp.,
Sec. 8, 9, Pg. 19
J., Pike Twp.,
Sec. 1N, Pg. 18
J., Swan Creek Twp.,
Sec. 10, Pg. 3
J., York Twp.,
Sec. 10, 18, Pg. 6
Jacob B., Pg. 33
J. B., Fulton Twp.,
Sec. 3, Pg. 22
J. F., Chesterfield
Twp., Sec. 36, Pg. 31
J. H., Fulton Twp.,
Sec. 1, Pg. 22
J. M., Clinton Twp.,
Sec. 4, 5, Pg. 12
Jno., Pike Twp.,
Sec. 12, Pg. 18
Jno., York Twp.,
Sec. 9, Pg. 6
Joan, Pg. 13
Joann, Pg. 32
John, Pg. 33
John P., Pg. 33
Julia, Swan Creek Twp.,
Sec. 30, Pg. 3
L., Fulton Twp.,
Sec. 1, Pg. 22
Levi B., Pg. 33
L. W., York Twp.,
Sec. 30, Pg. 6
Lydia, Pg. 32
M., German Twp.,
Sec. 9, 26, Pg. 19
Magdalena, Pg. 21
Mary (Beckham),
Pg. 16
Mary M., Pg. 32
Nathan, Pg. 32
Nora D., Pg. 33
P., Fulton Twp.,
Sec. 1, 3, Pg. 22
P., German Twp.,
Sec. 10, 15, Pg. 19
P., Swan Creek Twp.,
Sec. 5, Pg. 3
S., Clinton Twp.,
Sec. 7, Pg. 12
S., Pike Twp.,

MILLER continued

Sec. 4N, Pg. 18
S. A., German Twp.,
Sec. 12, Pg. 19
Samuel, Pg. 33
Sarah, Pg. 33
S. F., Pg. 32
Silas, Pg. 32
W., York Twp.,
Sec. 10, Pg. 6
MILLERD
G., York Twp.,
Sec. 8, Pg. 6
MILLS
Elizabeth, Pg. 29
G. W., Swan Creek
Twp., Sec. 22, Pg. 3
Hannah (Garnes), Pg.
29
Michael, Pg. 29
W. D., Swan Creek
Twp., Sec. 11, Pg.
3
MILTON
A., Gorham Twp.,
Sec. 13
MINES
J., Clinton Twp.,
Sec. 15, Pg. 12
MINICH
Abram, Pg. 36
Anthony, Pg. 36
Catharine A., Pg. 36
Caroline E., Pg. 36
Daniel, Pg. 36
David, Pg. 36
Elizabeth, Pg. 36
Henry, Pg. 36
J., Franklin Twp.,
Sec. 2, Pg. 26
John, Pg. 36
John L., Pg. 36
Jonas, Pg. 36
Julia Ann, Pg. 36
Lodema A., Pg. 36
Louisa E., Pg. 36
P., Franklin Twp.,
Sec. 1, 36, Pg. 26
Peter, Pg. 36
William Henry, Pg. 36
MINICK
Peter, Franklin Twp.,
Pg. 9 (picture)
MINNICH
Christena, Pg. 33
MIRICK
Pluma J., Pg. 32
MISER
G., Amboy Twp.,
Sec. 8,
MITCHELL
A., Swan Creek Twp.,
Sec. 20, Pg. 3
S. P., Amboy Twp.,
Sec. 3
MIZER
J. C., Pike Twp.,
Sec. 36 So., Pg. 18
MOBIS
J. M., Amboy Twp.,
Sec. 11

1875 Atlas of Fulton County, Ohio

MOBUS
P., Amboy Twp.,
Sec. 7
MODEN
J., Clinton Twp.,
Sec. 4, Pg. 12
MOHR
D., Amboy Twp.,
Sec. 29
E., Fulton Twp.,
Sec. 32, Pg. 22
J., Amboy Twp.,
Sec. 17
Jacob, Pg. 24
P., Amboy Twp.,
Sec. 28
MOINE
A., German Twp.,
Sec. 32, 31, Pg. 19
MOLISH
J., Amboy Twp.,
Sec. 23
J. L., Amboy Twp.,
Sec. 23
MONEY
G. W., German Twp.,
Sec. 11, Pg. 19
MONGER
Asenath, Pg. 33
Dorcas, Pg. 33
Thadeus, Pg. 33
MONTGOMERY
A. Y., Pg. 29
J. R., Pg. 29
Lena, Pg. 29
M. A., Pg. 29
MONROE
Elizabeth (Blair),
Pg. 29
Martha, Pg. 29
Samuel, Pg. 29
MOORE
Andrew, Pg. 17
Andrew S., Pg. 25
J. H., Swan Creek Twp.,
Sec. 14, Pg. 3
J. M., Pike Twp.,
Sec. 5 So., Pg. 18
L. P., Pike Twp.,
Sec. 5 So., Pg. 18
Marcia (Powers),
Pg. 25
Mary A., Pg. 25
R., Pike Twp.,
Sec. 3N, Pg. 18
R., York Twp.,
Sec. 9, Pg. 6
MORE
Robert (Dr.), Pg. 32
MOREHOUSE
F. H. B., Pg. 21
MOREY
C., Royalton Twp.,
Sec. 9, Pg. 22
G. R., Royalton Twp.,
Sec. 14, Pg. 22
Jenks, NW Ohio (conc.)
Pg. 11, Par. 26
Jinks, Royalton Twp.,
Sec. 9, Pg. 22
Katie, Royalton Twp.,

MOREY continued
Sec. 9, Pg. 22
MOREYS
Corners, Royalton Twp.,
Sec. 9, Pg. 22
MORFOOT
Charles, Pg. 36
J. W., German Twp.,
Sec. 11, Pg. 19
Rachel, Pg. 36
Sarah E., Pg. 36
MORGAN
Elizabeth, Pg. 33
T., Swan Creek Twp.,
Sec. 8, Pg. 3
MORR
Edson, York Twp.,
Sec. 25, Pg. 6
Edson, Pg. 32
MORRIS
Avrilla, Pg. 13
Caroline, Pg. 13
Dorcas, Pg. 13
Edward, Pg. 13
Evaline, Pg. 13
Francis M., Pg. 13
George, Pg. 13
John, Pg. 13
L. T., Clinton Twp.,
Sec. 11N, Pg. 12
L. T., Pg. 13
Meribah W., Pg. 13
Nettie, Pg. 13
Parley, Pg. 13
MORRISON
L. H., Royalton Twp.,
Sec. 13, 24, Pg. 22
MORSAY
--- Clinton Twp.,
Sec. 14, Pg. 12
MORY
J., Royalton Twp.,
Sec. 14, Pg. 22
MOSER
Barbara, Pg. 33
MOSIER
Sarah, Pg. 16
MOSS
Sarah, Pg. 16
MOTSINGER
J. J., Fulton Twp.,
Sec. 36, 12, Pg. 22
Jno., Fulton Twp.,
Sec. 12, Pg. 22
Jonas, Fulton Twp.,
Sec. 12, Pg. 22
MOTTING
S., Amboy Twp.,
Sec. 14
MOTZINGER
A., Franklin Twp.,
Sec. 35, Pg. 26
J., Franklin Twp.,
Sec. 35, Pg. 26
MUCHLIE
P., Dover Twp.,
Sec. 5 (T7N), Pg. 31
MUDGE
M., Royalton Twp.,
Sec. 17, Pg. 22
MUIR

MUIR continued
John, Pg. 33
Margaret, Pg. 33
Mary, Pg. 33
Muling J., Dover Twp.,
Sec. 11, Pg. 31
MULLEN
Abigail L., Pg. 37
Lora E., Graves,
Pg. 37
William, Pg. 37
William E., Pg. 37
Wm., Pike Twp.,
Sec. 9, Pg. 18
MUNGEN
J., York Twp.,
Sec. 12, Pg. 6
MUNGER
N., York Twp.,
Sec. 11, Pg. 6
MUNION
H., Fulton Twp.,
Sec. 4, Pg. 22
MUNN
S. M., Pike Twp.,
Sec. 34 So., Pg. 18
MURBACH
A. J. (M.D.), Pers.
Hist. Col. 3, Pg. 20
(also, picture -
German Twp. Map Pg.
19)
Carrie, Pers. Hist.
Col. 3, Pg. 20
Catharine (Schwyn),
Pers. Hist. Col. 3,
Pg. 20
Edwin A., Pers. Hist.
Col. 3, Pg. 20
Jacob, Pers. Hist.
Col. 3, Pg. 20
Lizzie (Tanner),
Pers. Hist. Col. 3,
Pg. 20
& Schnetzler, Pg. 21
MURPHEY
R. H., York Twp.,
Sec. 8, Pg. 6
MURPHY
Aurilla (Beacox), Pg. 16
Baruch, Pg. 16
Catharine (Guthery),
Pg. 16
Charles F., Pg. 16
Harriet L., Pg. 16
James, Pg. 16
Leonard J., Pg. 16
Orlando F., Pg. 16
P., Clinton Twp.,
Sec. 8, 7N, Pg. 12
R. G., Clinton Twp.,
Sec. 8N, Pg. 12
R. O., Pike Twp.,
Sec. 5N, Pg. 18
Robert C., Pg. 16
Robert G., Pg. 16
Sophronia D., Pg. 16
MURRAY
Eva, Pg. 32
Franklin, Pg. 32
George F., Pg. 32

Index of Names continued

MURRAY continued

James M., Pg. 32
Jno., Clinton Twp.,
Sec. 3, Pg. 12
John, Pg. 32
Mary, Pg. 32
Mary J., Pg. 32
Marth L., Pg. 32
S., York Twp.,
Sec. 27, Pg. 6
Sarah E., Pg. 32
Sarah H., Pg. 32
MURREY
A., York Twp.,

MURREY continued

Sec. 8, Pg. 6
J., York Twp.,
Sec. 34, Pg. 6
J. B., York Twp.,
Sec. 9, Pg. 6
R. N., York Twp.,
Sec. 36, Pg. 6
MURRY
Henrietta, Pg. 13
MURTZ
J., German Twp.,
Sec. 3, Pg. 19
MYERS

MYERS

G., German Twp.,
Sec. 18
G. L., York Twp.,
Sec. 3, Pg. 6
J., Amboy Twp.,
Sec. 7
Jos., Franklin Twp.,
Sec. 35, Pg. 26
N. A., Swan Creek
Twp., Sec. 33,
Pg. 3
S. R., Amboy Twp.,
Sec. 22

1875 Atlas of Fulton County, Ohio

NACHIN
T., York Twp.,
Sec. 25, pg. 6

NASH
O. F., Swan Creek
Twp., Sec. 5, pg. 3

NASON
Charles F., pg. 16
James H., pg. 16
Margaret (Wolf), pg.
16

NAY
Eccles, Swan Creek
Twp., Sec. 9, pg. 3
Eccles, Swan Creek
Twp., pg. 7 (picture)
Eccles, pg. 29
James, 29
Jeremiah, pg. 29
Mary (Dunshe), pg. 29

NAYLER
J. F., Royalton Twp.,
Sec. 19, pg. 22

NEAL
T. O., Royalton Twp.,
Sec. 26, pg. 22

NEER
Mary, pg. 13

NEIL
Wm., Swan Creek Twp.,
Sec. 13, pg. 3

NELAND
J., Pike Twp., Sec.
3N, pg. 18

NELSON
Clark, Swan Creek, Twp.,
Sec. 26, pg. 3

NEUSBAUM
I., German Twp., Sec.
12, pg. 19

NEVILLE
Eliza Jane, pg. 32
Emma, pg. 32
Enoch, pg. 32
Ira, pg. 32
Jason, pg. 32
John T., pg. 32
Lemuel, pg. 32
Levi, pg. 32
Mary, pg. 32
Rephaniah, pg. 32
William R., pg. 32

NEVINS
Sarah, pg. 13

NEVITT
Wm., Amboy Twp.,
Sec. 25

NEWCOMB
B., Amboy Twp.,
Sec. 22

NEWCOMER
Frank M., pg. 16
Geo. D., Clinton
Twp., Sec. 15, pg.
12
George D., pg. 16
J., Clinton Twp.,
Sec. 16, 23, pg.
12
John, pg. 16
Naomi (Debold), pg. 16

NEWHOUSE
Mary, pg. 33

NEWLAND
J. H., Clinton Twp.,
Sec. 8, 7 (north),
pg. 12

NEWMAN
Anna, pg. 29
Esther A., pg. 29
John, pg. 29

NEWTON
D. B., Swan Creek Twp.,
Sec. 16, pg. 3
F. H., Amboy Twp.,
Sec. 30
J. B., Amboy Twp.,
Sec. 8
J. S., Amboy Twp.,
Sec. 5, 8
L., Amboy Twp., Sec.
6
L. S., Amboy Twp.,
Sec. 6
Wealthy S., pg. 13
W. N., Clinton Twp.,
Sec. 23, pg. 12

NEY
Acles, NW Ohio, pg.
11, parag. 35

NICELY
J., Clinton Twp.,
Sec. 1, 8, pg. 12
R., Clinton Twp.,
Sec. 2, pg. 12

NICHELS
I. J., Pike Twp., Sec.
5 So., pg. 18

NICHOLS
Adaline, pg. 25
Adaline (Bennett), pg.
25
Avis, pg. 25
Avis (Sabins), pg. 25
Douglas J., pg. 25
David, pg. 25
Ezra, pg. 25
Francis, pg. 25
Franklin, pg. 25
Helen, pg. 25
Henry, pg. 25
James D., pg. 25
Julia, pg. 25
Mathias H., NW Ohio,
pg. 11, parag. 5
Owen B., pg. 25
Philetus, pg. 25
Phoeba, pg. 25
William, pg. 25
William C.,

NINET
P., Amboy Twp., Sec.
25

NIXON
Rebecca, pg. 13

NOBBS
D., Fulton Twp.,
Sec. 32, pg. 22
Emily, pg. 33
J., Fulton Twp., Sec.
33, 34, pg. 22
Jane, pg. 33

NOBBS continued
John, pg. 33
Sarah, pg. 33

NOBLE
D., Royalton Twp.,
Sec. 8, pg. 22
Dwight, Pers. Hist.,
pg. 28, col. 3
Eunice (Watrous),
Pers. Hist., pg.
28, col. 3

NOFFSINGER
---, German Twp.,
Sec. 35, pg. 19
Catharine, pg. 21
C., German Twp.,
Sec. 35, pg. 19
C. C., German Twp.,
Sec. 5, 8, pg. 19
D., German Twp., Sec.
28, pg. 19
J., German Twp., Sec.
22, 24, 23, 20, 16,
13, pg. 19
J. D., German Twp.,
Sec. 28, 33, pg. 19
Jos., German Twp.,
Sec. 36, pg. 19
M., German Twp., Sec.
36, pg. 19
P., German Twp., Sec.
20, 22, pg. 19
P. D., German Twp.,
Sec. 33, pg. 19
P. J., German Twp.,
Sec. 5, pg. 19
V., German Twp., Sec.
12, pg. 19

NOGGLE
Catharine (Waltman),
pg. 25
Rebecca, pg. 25
Samuel, pg. 25

NORMAN
Christian, pg. 17

NORRIS
N., York Twp., Sec.
8, pg. 6

NORTH
J., Swan Creek Twp.,
Sec. 8, pg. 3

NORTON
Alida B., pg. 17
Anna, pg. 36
Annie Herreman, pg. 17
Betsey, pg. 16
Blanche, pg. 17
C., Royalton Twp.,
Sec. 29, pg. 22
C. C., Gorham Twp.,
Sec. 18
Charles, pg. 17
Charles M., pg. 17
Curtis Livery, pg. 17
Delilah Vandorn, pg. 17
Effie, pg. 17
Ella, pg. 17
Floy, pg. 17
Ida, pg. 17
Jesse L., pg. 17
Roscoe, pg. 17

Index of Names Continued

NORTON continued

W. H., Chesterfield
Twp., Sec. 36, pg.
31
Willis H., pg. 17
NOTHNAUGLE
B., Franklin Twp.,
Sec. 4, pg. 26
NUDING
Gottfrey, pg. 17
Margarett, pg. 17
NUGENT
P., York Twp., Sec.
14, pg. 6
NUHL
J. D., Swan Creek
Twp., Sec. 30, pg.
3
NULL
J., Royalton Twp.,
Sec. 21, pg. 22
NUMBERS
Amelia, pg. 17
David K., pg. 17
Enoch, pg. 17
David K., pg. 17
Jacob, pg. 17
NUTT
& Cramer, York Twp.,
Sec. 2, pg. 6
NUTZLIR
C., German Twp.,
Sec. 1
OBEE
W., Swan Creek Twp.,
Sec. 21, pg. 3
OBELY
T., Fulton Twp.,
Sec. 32, pg. 22
OBRIST
Albright, pg. 38
Elizabeth, pg. 38
ODELL
& Dennis, Amboy Twp.,
Sec. 15
L., Clinton Twp.,
Sec. 10 (north),
pg. 12
OLER
A., Amboy Twp., Sec.
23, 26
A., Fulton Twp., Sec.
35, pg. 22
E. A., Fulton Twp.,
Sec. 4, pg. 22
OLIVER
N., Franklin Twp.,
Sec. 1, pg. 26
OLMSTEAD
J. H., Chesterfield
Twp., Sec. 26, pg.
32
N., Pers. Hist., pg.
28, Col. 2
Susan (nephew), Pers.
Hist., pg. 28, col.
2
ONEAL
Thos., Royalton Twp.,
Sec. 24, pg. 22

ONWELLER

A. J., Chesterfield
Twp., Sec. 23, pg.
31
Alfred A., pg. 25
Andrew, pg. 25
Andrew J., pg. 25
Arden G., pg. 25
Arthur, pg. 25
Bertha J., pg. 25
Charles, pg. 25
Charles D., pg. 25
D., Chesterfield Twp.,
Sec. 11, pg. 31
David, Pers. Hist.,
pg. 28, col. 1
Franklin P., pg. 25
Gertie May, pg. 25
James, pg. 25
James W., pg. 25
James, Jr., pg. 25
Leroy, pg. 25
Lucy J., pg. 25
Lydia A. (Robinson),
pg. 25
Martha, pg. 25
Mary A. (Shadle),
pg. 25
Oliver, pg. 25
Robert E., pg. 25
S., Royalton Twp.,
Sec. 7, pg. 22
Samuel, pg. 25
Susannah, pg. 25
William, pg. 25
ORNDERF
H., York Twp., Sec.
8, pg. 6
ORNDORFF
Geo., York Twp.,
Sec. 18, pg. 6
ORTH
Wm., York Twp., Sec.
20, pg. 6
OSBURN
B., Royalton Twp.,
Sec. 26, pg. 22
OSBORN
Hiram, pg. 13
Isaac, pg. 29
J. B., Royalton Twp.,
Sec. 29, pg. 22
Peter, pg. 13
Roxy, pg. 29
Sally, pg. 16
Salome, pg. 13
OSBURN
V. R. J., Royalton
Twp., Sec. 15, 23,
pg. 22
OSGOOD
D., Chesterfield
Twp., Sec. 19, pg.
31
OSTERHOUT
Catherine E., pg.
29
Hester, pg. 29
OSWALD
E., Gorham Twp.,
Sec. 34

OSWALD continued

S., Gorham Twp.,
Sec. 27
W. W., Gorham Twp.,
Sec. 26, 27, 35
OTIS
Dexter, pg. 36
Judith A., pg. 36
Polly, pg. 36
Winsor W., pg. 36
W. W., Pike Twp., Sec.
32 So., pg. 18
OTT
F., Franklin Twp.,
Sec. 34, pg. 26
OTTGEN
C., Amboy Twp., Sec.
9
P., Amboy Twp., Sec.
17
S., Amboy Twp., Sec.
8, 9
OUSTEHOUT
Catherine, pg. 13
OVIATT
J. D., Chesterfield
Twp., Sec. 8, pg.
31
S. M., Chesterfield
Twp., Sec. 19, pg.
31
PACKER
J. D., Chesterfield
Twp., Sec. 8, pg.
31
PACKERPRUSH
J., German Twp., Sec.
2, pg. 19
PAGE
J. E., German Twp.,
Sec. 12, pg. 19
PALMER
Athalinda J., pg. 33
C., York Twp., Sec.
23, pg. 6
H., Pike Twp., Sec.
31 So., pg. 18
H. D., Dover Twp.,
Sec. 8, pg. 31
M., Gorham Twp., Sec.
7
Mary A., pg. 33
M. C., German Twp.,
Sec. 8, pg. 19
N., Amboy Twp., Sec.
13
N., Franklin Twp.,
Sec. 7, pg. 26
N., Dover Twp., Sec.
1, pg. 31
Norris, pg. 33
R. J., York Twp., Sec.
17, pg. 6
PANCHER
A., Chesterfield Twp.,
Sec. 9, pg. 31
PARENT
Benj., Royalton Twp.,
Sec. 25, pg. 22
H., Amboy Twp., Sec. 30

1875 Atlas of Fulton County, Ohio

PARENT continued
H., Pike Twp., Sec.
1, So., pg. 18
N., Amboy Twp., Sec.
30
PARIENT
Fulton, Sec. 31, pg.
22
PARISH
Mary, pg. 33
N., Swan Creek Twp.,
Sec. 23, pg. 3
PARKER
Addie, pg. 37, 38
Adelia M., pg. 21
Almira Brink, pg.
37, 38
Austina E. Rice, pg.
37
Betsey, pg. 38
Clara, pg. 37
Della, pg. 38
E., Amboy Twp., Sec.
7, 17
Eliza (Mrs.), pg. 25
Ella, pg. 37
Ellen, pg. 38
George, pg. 37, 38
H. C., Clinton Twp.,
Sec. 12, pg. 12
J., Gorham Twp., Sec.
19
Jared, pg. 37, 38
Jared C., pg. 21
Mary, pg. 37
Mary J., pg. 38
& Son, pg. 38
William, pg. 38
PARLMAN
R., Swan Creek Twp.,
Sec. 13, pg. 3
PARMALLE
William E., NW Ohio,
pg. 11, parag. 6
PARSONS
Experience (Herring),
Pers. Hist., pg. 28,
col. 1, 3
Nathaniel, Pers. Hist.,
pg. 28, col. 1, 3
PARTNER
E., Amboy Twp., Sec.
18
PASCHAL
J., Fulton Twp., Sec.
10, pg. 22
PATTER
B. J., York Twp.,
Sec. 7, pg. 6
PATTERSON
----, Chesterfield Twp.,
Sec. 31, pg. 31
A., Royalton Twp.,
Sec. 12, pg. 22
E. H., Dover Twp.,
Sec. 4, pg. 31
Geo., Dover Twp.,
Sec. 5, pg. 31
H., Royalton Twp.,
Sec. 14, pg. 22
Wm., Clinton Twp.,

PATTERSON continued
Sec. 28, pg. 12
PATTON
R., Chesterfield Twp.,
Sec. 19, pg. 31
PAUL
A., pg. 37
C., Gorham Twp., Sec.
9
Catharine, pg. 37
PAXTON
John, pg. 29
Phoebe (Rogers), pg.
29
PAZON
A., Chesterfield Twp.,
Sec. 31, pg. 31
PEARL
Mary, pg. 17
O., pg. 17
PEASE
Amanda (McNeil), pg.
16
Ancil, pg. 32
Anthony, pg. 16
James A., pg. 32
Charles J., pg. 32
Edwin J., pg. 32
Enfield, pg. 32
J., Clinton Twp.,
Sec. 24, pg. 12
James, pg. 16
Jonathan, pg. 16
Julia A., pg. 32
Martha A., pg. 32
Matilda, pg. 16
Minnie A., pg. 32
Oliver, pg. 33
Percia, pg. 33
Ruth, pg. 33
PECK
Clara D., pg. 13
Estella M., pg. 13
John D., pg. 13
Nathan, pg. 13
Sallie, pg. 13
Sarah J., pg. 13
PEGDEN
V., York Twp., Sec.
23, pg. 6
PELANDER
----, Clinton Twp.,
Sec. 28, pg. 12
PELTON
Ammarancy, pg. 13
D., York Twp., Sec.
7, pg. 6
David, pg. 13
Elizabeth, pg. 13
S. A., Swan Creek
Twp., Sec. 3, pg. 3
PENNINGTON
A. E., Dover Twp.,
Sec. 3, pg. 31
Amos, pg. 25
Amos S., Pers. Hist.,
pg. 20, col. 2
Amy (Keith), Pers.
Hist., pg. 20, col.
2
Annie, Pers. Hist.

PENNINGTON continued
pg. 20, col. 2
Annie (Stiles), pg. 25
Caleb A., Pers. Hist.,
pg. 20, col. 2
David, pg. 25
E., Dover Twp., Sec.
3, pg. 31
Ephram, pg. 25
Eugene, pg. 25
Frank, pg. 25
Isaac, pg. 25
John, pg. 25
Marion, pg. 25
Mary A., pg. 25
Nellie, Pers. Hist.,
pg. 20, col. 2
Phoebe (Lee), pg. 25
Wilbert, pg. 25
William, pg. 25
William C., Pers.
Hist., pg. 20,
col. 2
William E., Pers.
Hist., pg. 20,
col. 2
William E., pg. 25
W. E., Chesterfield
Twp., Sec. 23, pg.
31
PENROD
R., Clinton Twp.,
Sec. 14, pg. 12
PERCIVIL
H., Fulton Twp., Sec.
31, pg. 22
W., Jr., Fulton Twp.,
Sec. 31, pg. 22
PERDU
C., Chesterfield Twp.,
Sec. 31, pg. 31
PERKINS
Carrie, pg. 24
Hiram O., pg. 16
John, Swan Creek
Twp., Sec. 23, pg.
3
W., Swan Creek Twp.,
Sec. 24, pg. 3
PERL
J., Swan Creek Twp.,
Sec. 33, pg. 3
PERRY
A., Gorham Twp., Sec.
10
Amos, pg. 38
E. A., Gorham Twp.,
Sec. 10
H. H., Gorham Twp.,
Sec. 10
L., Clinton Twp., Sec.
1, pg. 12
M. S., Swan Creek Twp.,
Sec. 22, pg. 3
Patience, pg. 38
S., Swan Creek Twp.,
Sec. 19, pg. 3
PERSING
B., Franklin Twp.,
Sec. 1, 2, pg. 26
H. S., Franklin Twp.,

Index of Namex Continued

PERSING continued
Sec. 36, pg. 26

PERSON
S., Gorham Twp.,
Sec. 23

PETERS
J., Amboy Twp.,
Sec. 24
M., Amboy Twp., Sec.
23

PETERSON
& Hunter, Swan Creek
Twp., Sec. 15, pg.
3

PFIRRMANN
J. H., pg. 32

PFOUTS
Ann, pg. 13
Catharine, pg. 13
Reuben, pg. 13

PHARE
Wm., Swan Creek
Twp., Sec. 35,
pg. 3

PHELPS
Barton H., pg. 25
Gertrude M., pg. 25
Hattie L., pg. 25
Henry, pg. 25
Naomi (Smith), pg. 25
Thomas S., pg. 25

PHILIPPAR
D., Chesterfield Twp.,
Sec. 32, pg. 31
D., Chesterfield Twp.,
Sec. 33, pg. 31

PHILIPS
Eli, NW Ohio, pg.
11, parag. 26

PHILLIPS
A., York Twp., Sec.
24, pg. 6
Albert G., pg. 24
Amos, pg. 24
B. F., pg. 24
Carrie A., pg. 24
Daniel S., pg. 24
E., Royalton Twp., Sec.
10, 11, pg. 22
Edwin P., pg. 24
Eli, pg. 24
Eli (Col.), pg. 24
M., Amboy Twp., Sec.
19

Mr., pg. 24
Perry E., pg. 24
Rebecca (Sherman),
pg. 24
Susan, pg. 24
Vesty, pg. 24

PICHLER
A., German Twp., Sec.
12, pg. 19

PICKETT
Wm., Swan Creek Twp.,
Sec. 8, pg. 3

PICKINS
Charles R., pg. 24
Edith, pg. 24

PIKE
A., Dover Twp., Sec.

PIKE continued
10, pg. 31
A., Dover Twp., Sec.
34, pg. 31
A., Swan Creek Twp.,
Sec. 12, 13, 24,
pg. 3

Alanson, pg. 29
Alanson B., pg. 29
Albert, pg. 29
F., Franklin Twp.,
Sec. 3, pg. 26
Hannah, pg. 29
M., Franklin Twp.,
Sec. 32, pg. 26
R. P., Dover Twp.,
Sec. 3, pg. 31

PILE
Nicholas, Pers. Hist.,
pg. 20, col. 1

PINKSTOCK
F., Fulton Twp., Sec.
35, pg. 22

PIPER
Jas. R., Gorham
Twp., Sec. 25

PITCHER
Polly, pg. 24

PLACE
D. C., Pike Twp.,
Sec. 33, So., pg. 18
W. T., Swan Creek Twp.,
Sec. 3, pg. 3

PLETTNER
T., Amboy Twp., Sec.
22

PLOPPER
W., Gorham Twp.,
Sec. 29

PLUMMER
Charles F., Pers. Hist.,
pg. 28
George W., Pers. Hist.,
pg. 28
Lucy C. (Green), Pers.
Hist., pg. 28
Mary (Parsons), Pers.
Hist., pg. 28, col. 1
Mary E., Pers. Hist.,
pg. 28
Philemon, Pers. Hist.,
pg. 28
T., Chesterfield Twp.,
Sec. 17, pg. 31
Timothy, Pers. Hist.,
pg. 28, col. 1
Walter G., Pers. Hist.,
pg. 28

POCOCK
I., Clinton Twp., Sec.
16, pg. 12
J., Clinton Twp., Sec.
34, pg. 12

POE
J., Royalton Twp.,
Sec. 27, pg. 22

POLAN
Nancy, pg. 16

POLLITT
& Borton, pg. 13

POMEROY

POMEROY continued
D. D., Chesterfield Twp.,
Sec. 30, pg. 31
H. B., Gorham Twp.,
Sec. 22

POND
M., Franklin Twp.,
Sec. 35, pg. 26

PONTIOUS
D. S., York Twp.,
Sec. 5, pg. 6
J., York Twp., Sec.
32, pg. 6
S., York Twp., Sec.
55, pg. 6
Wm., York Twp., Sec.
9, pg. 6

PONTIUS
D., Clinton Twp., Sec.
2, 12, pg. 12

POOL
L.M., Swan Creek Twp.,
Sec. 34, 35, pg. 3

POOLER
Levi, pg. 38
Lovina, pg. 38

POORMAN
Adam, NW Ohio, pg.
11, parag. 31
Clara A., pg. 16
H., Clinton Twp.,
Sec. 14, pg. 12
M., Dover Twp., Sec.
6, pg. 31
P. W., Franklin Twp.,
Sec. 33, pg. 26

PORTER
D., Clinton Twp., Sec.
1, pg. 12
Edmond, Pers. Hist.,
pg. 20, col. 2
Huldah (Buck), Pers.
Hist., pg. 20, col.
2
James, Pers. Hist.,
pg. 20, col. 2
John, Pers. Hist.,
pg. 20, col. 2
Joseph (Rev.), Pers.
Hist., pg. 20, col. 2
Matilda, pg. 33
R., Clinton Twp., Sec.
12, pg. 12
Rebecca, Pers. Hist.,
pg. 20, col. 2
Samuel, Pers. Hist.,
pg. 20, col. 2
Samuel D., Pers. Hist.,
pg. 20, col. 2
William, Pers. Hist.,
pg. 20, col. 2

POTES
G. A., Royalton Twp.,
Sec. 9, pg. 22
Wm., Royalton Twp.,
Sec. 16, pg. 22

POTTER
Asa C., pg. 24
Avoline, pg. 24
Calvin H., pg. 24
C. H., Amboy Twp., Sec. 27

1875 Atlas of Fulton County, Ohio

POTTER continued

Edson, pg. 24
 Elisis G., pg. 24
 Esther, pg. 24
 Eva L., pg. 24
 Harwell, pg. 24
 J., Amboy Twp., Sec.
 10
 Leyhhena M., pg. 24
 Mary S., pg. 24
 Orange S., pg. 24
 Rebecca, pg. 16
 S., Amboy Twp., Sec.
 10
 Squire, pg. 24
 POWCHER
 H., Chesterfield Twp.,
 Sec. 29, pg. 31
 POWEL
 Rachel, pg. 36
 William, pg. 36
 POWELL
 Catharine, pg. 33
 POWELL
 Emily, pg. 36
 John, pg. 33
 Sarah, pg. 33
 POWERS
 A., Gorham Twp., Sec.
 24
 Asahal A., pg. 25
 Clark W., pg. 25
 Frank B., pg. 25
 James A., pg. 25
 George W., pg. 25
 Julia D. (Kennedy),
 pg. 25
 Julia E., pg. 25
 Mary U., pg. 29
 P., Pers. Hist., pg.
 28, col. 2
 P., pg. 29
 P., Chesterfield Twp.,
 Sec. 19, 20, 30, pg.
 31
 Peter, pg. 25
 Sarah, pg. 29
 Sarah A., pg. 25
 Urana (Clark), pg. 25
 William Henry, pg. 25
 William P., pg. 25
 POWLESLAND
 Grace, pg. 29
 William, pg. 29
 PRAUDFORD
 S., Dover Twp., Sec.
 5, pg. 31
 PRAY
 M., York Twp., Sec.
 12, pg. 6
 PRENTIS
 Mary, pg. 33
 PRICKET
 B. F., Gorham Twp.,
 Sec. 36
 S., Gorham Twp., Sec.
 36
 PRICKITT
 Lydia G., pg. 36
 PRITCHARD
 Martha, pg. 16

PROBERT

Wm., Fulton Twp.,
 Sec. 4, pg. 22
 PROPPER
 P., Gorham Twp.,
 Sec. 12
 PROUDFOOT
 Byron D., Pers. Hist.,
 pg. 20, col. 2
 George, Pers. Hist.,
 pg. 2, col. 2
 Martin C., Pers. Hist.,
 pg. 20, col. 2
 Phianna (Crabill), Pers.
 Hist., pg. 20, col. 2
 Samuel, Pers. Hist.,
 pg. 20, col. 2
 William J., Pers. Hist.,
 pg. 20, col. 2
 PROVINES
 Esther, pg. 36
 Esther (Jenkins), Pers.
 Hist., pg. 20, col. 3
 Lavina, pg. 13
 Lovina, pg. 36
 Robert, Pers. Hist.,
 pg. 20, col. 3
 Robert, pg. 36
 Sarah Jane, pg. 36
 PUFF
 F., Fulton Twp., Sec.
 34, pg. 22
 PUFFER
 Daniel, Pers. Hist.,
 pg. 20, col. 3
 Eliza (Beebe), Pers.
 Hist., pg. 20, col. 3
 PULLMER
 M., Dover Twp., Sec.
 1, pg. 31
 PULVER
 James, Pers. Hist.,
 pg. 20, col. 1
 PUNCHES
 H., Gorham Twp.,
 Sec. 30
 PURNEY
 J., German Twp., Sec.
 26, pg. 19
 Theo., German Twp.,
 Sec. 25, pg. 1819
 QUACKENBUSH
 W., Clinton Twp.,
 Sec. 34, pg. 12
 QUIGGLE
 Amelia L., pg. 29
 Calvin, pg. 29
 QUILLIAM
 Elizabeth, pg. 36
 Henry F., pg. 36
 Hugh, pg. 36
 John H., pg. 36
 John R., pg. 36
 Mary R., pg. 36
 Sena, pg. 36
 S. H., Pike Twp., Sec.
 34N, pg. 18
 QUILLIAMS
 S. A., Pike Twp., Sec.
 35N, pg. 18

RADCLIFF

& Hope, York Twp., Sec.
 33, pg. 6
 T., Fulton Twp., Sec.
 1, pg. 22
 RAGINO
 G. W., Pike Twp.,
 Sec. 12, pg. 18
 RAKER
 A., Swan Creek Twp.,
 Sec. 29, 30, pg. 3
 A. J., Swan Creek Twp.,
 Sec. 30, pg. 3
 D., Swan Creek Twp.,
 Sec. 3, pg. 3
 J., Swan Creek Twp.,
 Sec. 31, 32, pg. 3
 J., York Twp., Sec.
 24, pg. 6
 M., Swan Creek, Sec.
 30, pg. 3
 Mary J., pg. 16
 O., Swan Creek Twp.,
 Sec. 30, pg. 3
 RAMSEY
 W., York Twp., Sec.
 12, pg. 6
 RAMSEYS
 C., German Twp., Sec.
 10, pg. 19
 RANDAL
 F., Chesterfield Twp.,
 Sec. 32, pg. 31
 RANDALL
 M. S., Gorham Twp.,
 Sec. 33
 V. E., Gorham Twp.,
 Sec. 34
 RANDELS
 Anna Lucinda, pg. 36
 Emma Elizabeth, pg.
 36
 Florence E., pg. 36
 Frank Webster, pg. 36
 Ida Mary, pg. 36
 James, pg. 36
 Jas., Franklin Twp.,
 Sec. 36, pg. 26
 John, pg. 36
 John Charles, pg. 36
 Lucinda, pg. 36
 Sarah E., pg. 36
 RANGER
 E. H., Gorham Twp.,
 Sec. 7
 J. T., Chesterfield Twp.,
 Sec. 9, pg. 31
 S. M., Gorham Twp.,
 Sec. 12
 RASHLEY
 ----, Franklin Twp.,
 Sec. 35, pg. 26
 J., German Twp., Sec.
 23, pg. 19
 RATHBOURN
 A., Royalton Twp.,
 Sec. 9, pg. 22
 RATTASBACK
 M., Clinton Twp., Sec.
 29, pg. 12
 RAUG

Index of Names Continued

RAUG continued
J., German Twp., Sec.
27, pg. 19
RAUGH
C., pg. 38
Catharine, pg. 38
RAUSE
J., Fulton Twp.,
Sec. 36, pg. 22
RAYMOND
----, Royalton Twp.,
Sec. 7, pg. 22
C. F., Swan Creek Twp.,
Sec. 11, 12, pg. 3
Diana J., pg. 29
G. W., Pike Twp.,
Sec. 12, pg. 18
Lucina (Lee), pg. 29
O. E., Est.,
W. E., Fulton Twp.,
Sec. 32, pg. 22
William, pg. 29
RAZOR
Susan, pg. 16
READ
H., Amboy Twp., Sec.
29
REASONER
Albert E., pg. 36
Benjamin, Pers. Hist.,
pg. 28, col. 2
Catharine, pg. 36
Daniel, pg. 36
Desire, pg. 36
Dora E., pg. 36
Eliza, pg. 36
Frances C., pg. 36
George H. T., pg. 36
Jos., Franklin Twp.,
Sec. 6, pg. 26
Joseph, pg. 36
Leah, pg. 36
Martha (Rounds), Pers.
Hist., pg. 28, col. 2
Matilda, pg. 36
Mercy I., pg. 36
Talmond, pg. 36
William T. S., pg. 36
REBO
Jos., German Twp.,
Sec. 29, pg. 19
RECKNER
Isaac, pg. 17
Martha, pg. 17
REDKAY
L., Clinton Twp.,
Sec. 14, pg. 12
REED
Ann, pg. 32
REIGHEAR
J., Swan Creek Twp.,
Sec. 31, pg. 3
REITH
Geo., Clinton Twp.,
Sec. 31, pg. 12
REMOE
F., Clinton Twp.,
Sec. 32, pg. 12
RENARD
C., German Twp.,
Sec. 14, pg. 19

RENARD continued
L., German Twp., Sec.
30, pg. 19
RESH
J. H., Clinton Twp.,
Sec. 4, pg. 12
RESHLER
D., Amboy Twp., Sec.
15
REX
Jno., Pike Twp.,
Sec. 4 N, pg. 18
REYNOLD
---, Dover Twp., Sec.
3, pg. 31
REYNOLDS
A., Amboy Twp., Sec.
21
H. M., Gorham Twp.,
Sec. 14
H. T., Gorham Twp.,
Sec. 14
J., Franklin Twp.,
Sec. 5, pg. 26
J., Gorham Twp., Sec.
13
Jno., Fulton Twp., Sec.
12, pg. 22
R., Dover Twp., Sec.
5, 33, pg. 31
Ransom, NW Ohio,
pg. 11, parag. 31
REZIKER
C., German Twp., Sec.
1, pg. 19
RHODES
Daniel, pg. 38
Susannah, pg. 38
RICE
A. Frank, pg. 37
A. J., Gorham Twp.,
Sec. 17, pg. 37
Almon J., pg. 37
Ann, pg. 38
Asa S., pg. 37
Augusta (Hobart), Pers.
Histo., pg. 28, col. 2
Austiana E., pg. 37
Bradley D., Pers. Hist.,
pg. 28, col. 2
Carrie E. (Collins),
Pers. Hist., pg.
28, col. 2
Charlotte, Pers. Hist.,
pg. 28, col. 2
Clarissa, pg. 37
D., German Twp., Sec.
11, pg. 19
Elijah, pg. 37, 38
Francis M., Pers. Hist.,
pg. 28, col. 2
Hannah (Powers), Pers.
Hist., pg. 28, col. 2
Harvey M., pg. 37
Hiram, Pers. Hist., pg.
28, col. 2
Isaac, pg. 38
J., Chesterfield Twp.,
Sec. 29, pg. 31
J., German Twp., Sec.
4, pg. 19

RICE continued
Jennie J., Pers. Hist.,
pg. 28, col. 2
Jerry, Pers. Hist.,
pg. 28, col. 2
Jerry E., Pers. Hist.,
pg. 28, col. 2
Jerusha, pg. 37, 38
J. H., Gorham Twp.,
Sec. 27
Lewis E., pg. 37
L. O., Gorham Twp.,
Sec. 19
Lyman O., pg. 38
Mary Augusta, Pers.
Hist., pg. 28, col.
2
Milo, Gorham Twp.,
Sec. 15, 22, 23
RosaMay, Pers. Hist.,
pg. 28, col. 2
Viola Della, Pers.
Hist., pg. 28, col. 2
Willie C., Pers. Hist.,
pg. 28, col. 2
Zilph (Reasoner), Pers.
Hist., pg. 28, col. 2
RICH
H., German Twp., Sec.
10, pg. 19
RICHARD
A., Royalton Twp.,
Sec. 9, pg. 22
Wm., German Twp.,
Sec. 4, pg. 19
RICHARDS
A., Fulton Twp., Sec.
9, pg. 22
Ami, NW Ohio, pg.
11, parag. 28
Amni, pg. 33
Clarissa,
Elisha, pg. 33
Emily, pg. 33
Franklin, pg. 33
Hannah, pg. 37
Helen, pg. 33
Henry O., pg. 33
James, pg. 37
Lucy, pg. 33
Octavia, pg. 33
Percia, pg. 33
RICHARDSON
A. J., Royalton Twp.,
Sec. 14, pg. 22
Alonzo, pg. 24
Alphonzo, pg. 24
Angeline, pg. 24
B., Royalton Twp., Sec.
10, 15, pg. 22
B. A., Royalton Twp.,
Sec. 10, pg. 22
Butler, pg. 24
Chapman B., pg. 24
E., Royalton Twp.,
Sec. 9, pg. 22
Family, NW Ohio, pg.
11, parag. 26
F. W., Royalton Twp.,
Sec. 19, pg. 22
M., Royalton Twp., Sec.

1875 Atlas of Fulton County, Ohio

RICHARDSON continued

28, pg. 22
 Mary, pg. 24
 M. D., Royalton Twp.,
 Sec. 10, pg. 22
 Ruth A., pg. 21
 T., Royalton Twp.,
 Sec. 11, pg. 22
 T. G., Royalton Twp.,
 Sec. 8, 9, pg. 22
 Thomas, pg. 24
 W., Clinton Twp.,
 Sec. 8, pg. 12
 RICHESON
 Eliza, pg. 21
 RICHEY
 H., Amboy Twp., Sec.
 26
 RICHMOND
 F., Fulton Twp.,
 Sec. 34, pg. 22
 RICHNER
 C., German Twp.,
 Sec. 22, 35, pg. 19
 RICKER
 F., Dover Twp., Sec.
 11, pg. 31
 RICKNER
 Charlotte, pg. 16
 Daniel, pg. 16
 Harriet, pg. 16
 I., Clinton Twp.,
 Sec. 17, pg. 12
 Isaac, pg. 16
 J., German Twp., Sec.
 13, pg. 19
 John, pg. 16
 L., Clinton Twp.,
 Sec. 4, pg. 12
 Martha (Dye), pg. 16
 Mary, pg. 16
 Rachel, pg. 16
 Sarah (Mosier), pg. 16
 Susannah, pg. 16
 William, pg. 16
 RIDER
 Peter, pg. 29
 RIDDLE
 Charles C., pg. 33
 James J., pg. 33
 James S., pg. 33
 Jane, pg. 33
 J. G., Swan Creek Twp.,
 Sec. 12, pg. 3
 John, pg. 33
 J. S., Franklin Twp.,
 Sec. 1, pg. 26
 Louisa, pg. 33
 Matilda, pg. 33
 May J., pg. 33
 N., Clinton Twp., Sec.
 8N, pg. 12
 Thomas H., pg. 33
 RIES
 G., Amboy Twp., Sec.
 15
 RIHNER
 C. H., German Twp.,
 Sec. 29, pg. 19
 RILEY
 John, NW Ohio, pg.

RILEY continued

11, parag. 5
 RINALKLEY
 ---, Dover Twp., Sec.
 3, pg. 31
 RITCHEY
 C., German Twp., Sec.
 27, pg. 19
 E., Amboy Twp., Sec.
 27
 J., Gorham Twp., Sec.
 23
 L., Amboy Twp., Sec.
 23
 Jno., Amboy Twp.,
 Sec. 14
 RITTENHOUSE
 ---, Amboy Twp., Sec.
 25
 George, pg. 36
 G. E., Franklin Twp.,
 Sec. 36, pg. 26
 George E., Pers.
 Hist., pg. 20, col.
 2
 George E., pg. 36
 H., Fulton Twp., Sec.
 1, pg. 22
 J. D., Fulton Twp.,
 Sec. 1, pg. 22
 John W., pg. 36
 Linden E., pg. 36
 Martha E., pg. 36
 Mary, Pers. Hist.,
 pg. 20, col. 2
 Mary, pg. 36
 Mary J., pg. 36
 Oliver P., Pers. Hist.,
 pg. 20, col. 3
 Rhoda, pg. 36
 RITTER
 J., Gorham Twp.,
 Sec. 26
 J. P., Gorham Twp.,
 Sec. 11
 P., Gorham Twp., Sec.
 26
 ROBASSER
 Barbara, pg. 33
 Charles, pg. 33
 Elizabeth, pg. 33
 Jacob, pg. 33
 John, pg. 33
 Louisa, pg. 33
 M., Fulton Twp., Sec.
 34, pg. 22
 Malchoir, pg. 33
 ROBB
 Geo., Royalton Twp.,
 Sec. 24, pg. 22
 H., Royalton Twp.,
 Sec. 12, pg. 22
 N., Amboy Twp., Sec.
 19
 N., Royalton Twp.,
 Sec. 24, pg. 22
 ROBBINS
 Mary M., pg. 17
 ROBBISON
 I., Dover Twp., Sec.
 5, pg. 31

ROBERTS

Anna E., pg. 21
 Benjamin C., pg. 21
 Elizabeth, pg. 21
 Henry B., pg. 21
 Ida May, pg. 21
 Jane, pg. 21
 John, Royalton Twp.,
 Sec. 8, 17, pg. 22
 John R., pg. 21
 Thomas, pg. 21
 Thomas F., pg. 21
 William Henry, pg. 21
 ROBINETT
 Geo., York Twp., Sec.
 15, pg. 16
 ROBINS
 J. T., Swan Creek Twp.,
 Sec. 32, pg. 3
 ROBINSON
 A., Amboy Twp., Sec.
 20
 A. A., York Twp.,
 Sec. 11, pg. 6
 A. B., Clinton Twp.,
 Sec. 28, 32, pg. 12
 A. D., Chesterfield
 Twp., Sec. 12, pg. 31
 Alice A., pg. 24
 Alma, pg. 36
 B., Amboy Twp., Sec.
 24
 Belinda (Steniker),
 Pers. Hist., pg. 20,
 col. 2
 B. F., Gorham Twp.,
 Sec. 24
 B. M., Royalton Twp.,
 Sec. 21, pg. 22
 B. M., pg. 24
 C., Swan Creek Twp.,
 Sec. 5, pg. 3
 Cassius C., pg. 24
 Catharine, Pers. Hist.,
 pg. 20, col. 2
 Charlie L., pg. 13
 D., Amboy Twp., Sec.
 17
 E., Royalton Twp.,
 Sec. 21, pg. 22
 Ebbie W., pg. 13
 Edward, pg. 25
 Emma, pg. 24
 G., Clinton Twp., Sec.
 30, pg. 12
 Geo., NW Ohio, pg.
 11, parag. 27
 Geo., Amboy Twp., Sec.
 16, 17, 21
 George, pg. 13
 George, pg. 16
 G. W., Clinton Twp.,
 Sec. 28, pg. 12
 Hannah, pg. 24
 H. D., Amboy Twp.,
 Sec. 20
 Huldah, pg. 25
 Isaac, Pers. Hist.,
 pg. 20, col. 2
 James, pg. 24
 James R., pg. 36

Index of Names Continued

ROBINSON continued

Lydia A., pg. 25
 Malon W., pg. 24
 Margaret T. (King),
 Pers. Hist., pg.
 20, col. 2
 Marvin E., pg. 24
 Mertie, pg. 13
 Minnie A., pg. 13
 Nancy E., pg. 16
 Phoebe A. (Taylor),
 Pers. Hist., pg.
 20, col. 2
 S., Clinton Twp.,
 Sec. 28, pg. 12
 S., Swan Creek, Sec.
 28, pg. 3
 Samuel, pg. 13
 Sarah, pg. 13
 Sarah (Fluhart), pg.
 16
 Sarah (West), Pers.
 Hist., pg. 20, col. 2
 Sarah, pg. 24
 Sena, pg. 36
 Sherman, pg. 13
 T., Clinton Twp.,
 Sec. 30, pg. 12
 Thomas W., Pers. Hist.,
 pg. 20, col. 2
 W., Dover Twp., Sec.
 2, pg. 31

ROGLEY

M. A., York Twp.,
 Sec. 26, pg. 6

RODES

D., Gorham Twp.,
 Sec. 25

ROGERS

Frank H., pg. 16
 J. F., German Twp.,
 Sec. 19, 20, pg. 19

ROLLIN

M., German Twp., Sec.
 14, pg. 19

ROLLINGS

P. G. P., German Twp.,
 Sec. 23, pg. 19

ROLTI

J. J., German Twp.,
 Sec. 18, pg. 19

ROMANS

Cornelius, pg. 29
 Lois, pg. 29

ROOP

C., German Twp.,
 Sec. 3, pg. 19
 C. B., Franklin Twp.,
 Sec. 6, pg. 26
 D., German Twp., Sec.
 29, pg. 19
 J., German Twp., Sec.
 33, pg. 19
 Jacob, German Twp.,
 Sec. 33, 34, pg. 19
 Jas., German Twp.,
 Sec. 33, pg. 19
 Jno., German Twp.,
 Sec. 28, 33, 34, pg.
 19
 John, Franklin Twp.,

ROOP continued

Sec. 36, pg. 26
 Jos., Franklin Twp.,
 Sec. 36, pg. 26
 Joseph, German Twp.,
 Sec. 9, pg. 19
 P. J., German Twp.,
 Sec. 14, pg. 19

ROOS

Ann E., Pers. Hist.,
 pg. 28, col. 3
 Edward, Pers. Hist.,
 pg. 28, col. 3
 Elizabeth (Benner),
 Pers. Hist., pg.
 28, col. 3
 Emily L. (Noble),
 Pers. Hist., pg.
 28, col. 3
 Eunice N., Pers. Hist.,
 pg. 28, col. 3
 G. W., Chesterfield Twp.,
 Sec. 12, pg. 31
 James W., Pers. Hist.,
 pg. 28, col. 3
 John B., Pers. Hist.,
 pg. 28, col. 3
 John P., Pers. Hist.,
 pg. 28, col. 3
 J. P., Royalton Twp.,
 Sec. 19, pg. 22
 J. P., Chesterfield Twp.,
 Sec. 24, pg. 31
 Lena May, Pers. Hist.,
 pg. 28, col. 3
 Libbie F., Pers. Hist.,
 pg. 28, col. 3
 Nettie, Pers. Hist.,
 pg. 28, col. 3
 Olive E., Pers. Hist.,
 pg. 28, col. 3
 R., Chesterfield Twp.,
 Sec. 10, pg. 31
 Richard, Pers. Hist.,
 pg. 28, col. 3

ROOT

E. E., Clinton Twp.,
 Sec. 9, pg. 12
 Jessie, pg. 29
 Sally, pg. 29
 Sarah, pg. 29

RORICK

Clark C., pg. 38
 Estell H., pg. 38
 Jno., York Twp., Sec.
 23, pg. 6
 Mary P. (Acker), pg.
 38
 Phoebe, pg. 38
 William, pg. 38

ROSA

J., Franklin Twp.,
 Sec. 5, pg. 26

ROSE

L., Pers. Hist.,
 pg. 20, col. 2
 M., Gorham Twp., Sec. 11
 Simeon, Pers. Hist.,
 pg. 20, col. 2

ROSEBOROUGH

Alice A., pg. 21

ROSEBOROUGH continued

Antoinette, pg. 21
 Armina E., pg. 21
 Armina C., pg. 21
 Cicero E., pg. 21
 Cora Daisy, pg. 21
 Demosthenes H., pg. 21
 Eliza J., pg. 21
 John, pg. 21
 John G., pg. 21
 J. W., German Twp.,
 Sec. 16, pg. 19
 John Walker, pg. 21
 Joseph Ewing, pg. 21
 Mary E., pg. 21
 W., pg. 21
 William C. S., pg. 21
 Wilmie R., pg. 21

ROSS

J. H., Fulton Twp.,
 Sec. 31, pg. 31
 J. M., Pike Twp., Sec.
 36 So., pg. 18
 L. N., York Twp., Sec.
 8, pg. 6

ROTH

C. P., German Twp.,
 Sec. 19, pg. 19
 Fannie, Pers. Hist.,
 pg. 20, col. 3
 H., German Twp., Sec.
 17, pg. 19
 J., German Twp., Sec.
 8, 10, pg. 19
 Jacob, Pers. Hist.,
 pg. 20, col. 3
 J. F., Franklin Twp.,
 Sec. 5, pg. 26
 J. F., German Twp.,
 Sec. 8, pg. 19
 Jno., German Twp.,
 Sec. 1, pg. 19
 N., Clinton Twp., Sec.
 18, pg. 12
 N., German Twp., Sec.
 12, 13, 36, pg. 19
 P., German Twp., Sec.
 19, pg. 19
 P., Sr., German Twp.,
 Sec. 20, pg. 19
 R., German Twp., Sec.
 20, pg. 19

ROWLEY

---, Amboy Twp., Sec.
 27

Jerusha, pg. 17

Marcus, pg. 17

ROWLING

M. A., Pike Twp., Sec.
 31N, pg. 18

ROWN

Henry, Fulton Twp.,
 Sec. 36, pg. 22

ROYCE

Azuba, pg. 13
 David, pg. 13
 David, pg. 16
 Edward W., pg. 13
 George L., pg. 13
 Howard M., pg. 13
 J. L., Clinton Twp.,

1875 Atlas of Fulton County, Ohio

ROYCE continued
 Sec. 21, pg. 12
 Joseph L., pg. 13
 RUECKLE
 Christina, pg. 32
 Eliza J., pg. 32
 John, pg. 32
 RUFENAC
 M., German Twp.,
 Sec. 9, pg. 19
 RUFENAUGH
 J., German Twp.,
 Sec. 31, pg. 19
 RUFFER
 B., German Twp., Sec.
 6, pg. 19
 RUNDELL
 Celia J., pg. 13
 Miranda, pg. 13
 N., Swan Creek Twp.,
 Sec. 3, pg. 3
 William, pg. 13
 RUNYAN
 P. L., Swan Creek Twp.,
 Sec. 13, pg. 3
 RUPERT
 J. A., York Twp.,
 Sec. 29, pg. 6
 RUPLE
 Alma, pg. 36
 RUPP
 C., Clinton Twp.,
 Sec. 6, pg. 12
 C. L., Clinton Twp.,
 Sec. 8, pg. 12
 C. S., German Twp.,
 Sec. 8, pg. 19
 J., Clinton Twp., Sec.
 30, pg. 12
 Jno., Clinton Twp.,
 Sec. 31, pg. 12
 Jno., German Twp.,
 Sec. 20, pg. 19
 N., York Twp., Sec.
 22, pg. 6
 P., German Twp., Sec.
 26, pg. 19
 RUPPER
 N., German Twp., Sec.
 3, pg. 19
 RUPPLE
 J. B., Pike Twp.,
 Sec. 35N, pg. 18
 RUSH
 S. B., Clinton Twp.,
 Sec. 7, pg. 12
 RUSSELL
 Alice A., pg. 37
 Almina A., pg. 37
 Amos L., pg. 37
 Athalinda J., pg. 33
 B. F., Gorham Twp.,
 Sec. 24, 28, pg. 37
 C., Gorham Twp., Sec.
 32
 Catherine (Fogleman),
 pg. 29
 & Co., Franklin Twp.,
 Sec. 5, pg. 26
 D., Gorham Twp., Sec.
 35

RUSSELL continued
 Delia A. Ford, pg. 37
 Edwin, pg. 29
 Emily V., pg. 37
 Flora May, pg. 37
 Geo., Gorham Twp.,
 Sec. 33
 George W. K., pg. 33
 Harriet E., pg. 33
 Helen M., pg. 16
 Henry, pg. 29
 J., German Twp., Sec.
 17, 23, pg. 19
 Jeremiah, pg. 29
 John, pg. 29
 John, pg. 33
 John D., pg. 33
 John W. N., pg. 33
 Leander, pg. 37
 Leander J., pg. 37
 M., Pike Twp., Sec.
 1 So., pg. 18
 Mary O., pg. 37
 Polly, pg. 37
 Ranson A., pg. 29
 Rowland T., pg. 29
 Sarah, pg. 32
 Sarah, pg. 33
 Simon, pg. 37
 William J., pg. 33
 W. J., Franklin Twp.,
 Sec. 31, pg. 26
 Wm. J., Franklin Twp.,
 Sec. 7, pg. 26
 RUTLEDGE
 Barbara E., pg. 29
 Catharine, pg. 29
 Diana E., pg. 29
 Jacob, pg. 29
 John, pg. 29
 Leah, pg. 29
 Margaret L., pg. 29
 Mary J., pg. 29
 Sarah (Lippe), pg. 29
 Sarah D., pg. 29
 William, pg. 29
 William D., pg. 29
 RUTTRIGE
 C. W., Pike Twp.,
 Sec. 33N, pg. 18
 RYND
 N. J., Royalton Twp.,
 Sec. 23, pg. 22
 Wm., Royalton Twp.,
 Sec. 14, pg. 22
 SABINS
 T., Fulton Twp., Sec.
 32, pg. 22
 SAEGER
 Barbara, pg. 33
 Daniel H., pg. 33
 Ida M., pg. 33
 Lovina, pg. 33
 Martha A., pg. 33
 Mary, pg. 33
 Rosetta, pg. 33
 Samuel,
 Samuel M., pg. 33
 Sarah, pg. 33
 Sarah J., pg. 33

SAEGER continued
 S. M., Fulton Twp.,
 Sec. 6, pg. 22
 Tilman, pg. 33
 SAELBAKER
 J., Clinton Twp.,
 Sec. 1, pg. 12
 SAIR
 Jno., Amboy Twp.,
 Sec. 26
 SALESBERRY
 D., Pike Twp., Sec.
 4N, pg. 18
 J., Pike Twp., Sec.
 3N, pg. 18
 J. A., Pike Twp., Sec.
 5N, pg. 18
 SALISBURY
 Peter, NW Ohio, pg.
 11, parag. 29
 Rebecca, pg. 33
 SALLABANK
 Caroline, pg. 13
 SALPAUGH
 D., York Twp., Sec.
 25, pg. 6
 SALSBERY
 Rebecca, pg. 32
 SALSBURY
 N., Gorham Twp., Sec.
 15
 SALTZGARBER
 J., Gorham Twp.,
 Sec. 23
 SALTZBERGER
 John, pg. 38
 Sophia, pg. 38
 SAM
 S.M., Swan Creek Twp.,
 Sec. 10, pg. 3
 SAMS
 A., Clinton Twp.,
 Sec. 11, pg. 12
 Jonah, pg. 13
 J., Clinton Twp.,
 Sec. 11, 12, pg. 12
 Lydia, pg. 13
 Mary A., pg. 13
 SANDERS
 J., Swan Creek Twp.,
 Sec. 29, pg. 3
 SANFORD
 Cyrenus, pg. 21
 Louisa, pg. 21
 Lydia M., pg. 21
 SANTEE
 J., Amboy Twp., Sec.
 7
 SARGENT
 ----, Chesterfield Twp.,
 Sec. 11, pg. 31
 ----, NW Ohio, pg.
 11, parag. 33
 E., Gorham Twp., Sec.
 10
 R. A., Swan Creek Twp.,
 Sec. 29, pg. 3
 SAULER
 R., Royalton Twp.,
 Sec. 23, pg. 22
 SAVAGE

Index of Names Continued

SAVAGE continued
 Bruce, pg. 29
 D. G., York Twp., Sec.
 25, pg. 6
 H., Amboy Twp., Sec.
 20
 Sophia W., pg. 29
 SAYLES
 G. W., Gorham Twp.,
 Sec. 8, 9
 SCARR
 Jane D., pg. 32
 SCHAFFER
 A. F., Franklin Twp.,
 Sec. 11, pg. 26
 G., Dover Twp., Sec.
 6, pg. 31
 SCHAMP
 H. G., York Twp.,
 Sec. 29, pg. 6
 SCHAUTZ
 C., German Twp.,
 Sec. 26, 27, pg. 19
 SCHEURER
 Charles A., pg. 21
 Charles R., pg. 21
 Mary, pg. 21
 SCHIAPPI
 Peter, NW Ohio, pg.
 11, parag. 34
 Samuel, NW Ohio, pg.
 11, parag. 34
 SCHIFF
 Jno., Pike Twp.,
 Sec. 4 So., pg. 18
 SCHIRE
 J., Amboy Twp.,
 Sec. 11
 SCHLATER
 J., Franklin Twp.,
 Sec. 4, pg. 26
 J., German Twp.,
 Sec. 31, pg. 19
 SCHLATTER
 Andrew, pg. 16
 Anna, pg. 16
 J. J., Franklin Twp.,
 Sec. 35, pg. 26
 Mary, pg. 16
 SCHLUTTER
 Eliza, pg. 21
 Emma, pg. 21
 George, pg. 21
 Hannah, pg. 21
 John, pg. 21
 John E., pg. 21
 Lydia, pg. 21
 Samuel, pg. 21
 SCHNALL
 Augusta, pg. 17
 Barbara, pg. 17
 Caroline, pg. 17
 Catharine (Remaly), pg.
 17
 Harriet, pg. 17
 Harrison, pg. 17
 J. J., Dover Twp.,
 Sec. 5, pg. 31
 J. J., NW Ohio, pg.
 11, parag. 30
 Jacob, pg. 17

SCHNALL continued
 James H., pg. 17
 John J., pg. 17
 Mary A., pg. 17
 Sarah R., pg. 17
 SCHNEIDER
 A., Gorham Twp., Sec.
 16, 17
 Abraham, pg. 37
 Azerbeth, pg. 37
 Barbara, pg. 37
 Canos, pg. 37
 Catharine, pg. 37
 Christian, pg. 21
 Christiana, pg. 37
 Elizabeth, pg. 21
 Elizabeth Barkman, pg.
 37
 Jacob B., pg. 37
 Levi, pg. 37
 Sarah A., pg. 37
 SCHNELL
 J. J., Pike Twp.,
 Sec. 6 So., pg. 18
 SCHNETZLER
 Albert M., pg. 21
 Edwin J., pg. 21
 Emil U., pg. 21
 Emma H., pg. 21
 J. B., pg. 21
 John N., pg. 21
 Julius A., pg. 21
 Louisa M., pg. 21
 Mary T., pg. 21
 SCHOOLEG
 H., Royalton Twp.,
 Sec. 29, pg. 22
 SCHOONOVER
 T., Chesterfield Twp.,
 Sec. 20, pg. 31
 SCHRIBER
 Charles E., pg. 24
 Ellen, pg. 24
 Ellen H., pg. 24
 Frederic H., pg. 24
 George W., pg. 24
 Lewis E., pg. 24
 Peter, pg. 24
 Rachel H., pg. 24
 George H., pg. 24
 Rachel (Williams), pg.
 24
 William, pg. 24
 William C., pg. 24
 SCHRIDER
 P., Gorham Twp.,
 Sec. 26
 SCHUMACHER
 Carolina, Pers. Hist.,
 pg. 20, col. 3
 Frederick, Pers. Hist.,
 pg. 20, col. 3
 Ida, Pers. Hist., pg.
 20, col. 3
 Joachim, Pers. Hist.,
 pg. 20, col. 3
 Karl, Pers. Hist.,
 pg. 20, col. 3
 Katharine, Pers. Hist.,
 pg. 20, col. 3
 Katharina (Krauss), Pers.

SCHUMACHER continued
 Hist., pg. 20, col. 3
 Sophia, Pers. Hist.,
 pg. 20, col. 3
 William, Pers. Hist.,
 pg. 20, col. 3
 Wm., Pers. Hist., pg.
 20, col. 3
 SCHWARTZ
 Elizabeth, pg. 21
 SCHWARTZS
 H., Gorham Twp., Sec.
 11
 SCHWARTZ
 John, pg. 21
 Ulrich, pg. 21
 SCOFIELD
 A. B., pg. 37
 Anna, pg. 17
 Edwin, pg. 37
 Ellen, pg. 37
 Harriet Vanranken,
 pg. 37
 John, pg. 17
 Orcellia, pg. 37
 Polly, pg. 37
 T. L., Gorham Twp.,
 Sec. 7, 8
 SCOTT
 C., Swan Creek Twp.,
 Sec. 11, pg. 3
 Frances, pg. 29
 George C., pg. 21
 H., Clinton Twp.,
 Sec. 1, 36, pg. 12
 H., Swan Creek Twp.,
 Sec. 9, pg. 3
 H. E., Clinton Twp.,
 Sec. 15, pg. 12
 James, pg. 37
 J. C., Clinton Twp.,
 Sec. 35, pg. 12
 John, Clinton Twp.,
 Sec. 10, pg. 12
 Richard H., pg. 21
 Robert, pg. 21
 Sarah, pg. 37
 W. P., Royalton Twp.,
 Sec. 8, pg. 22
 SCRANTON
 S., Swan Creek Twp.,
 Sec. 35, pg. 3
 SCUDDER
 Benjamin, pg. 25
 H. A., pg. 25
 Isaiah, pg. 25
 Lottie, pg. 13
 Margaret (Hadzel), pg.
 25
 SEAGERLY
 J., German Twp.,
 Sec. 28, pg. 19
 SEAMON
 Daniel J., pg. 24
 Hope A. (Hammond),
 pg. 24
 SEARLS
 M., Amboy Twp.,
 Sec. 17
 SEATON
 Laura, pg. 16

1875 Atlas of Fulton County, Ohio

SEBRING
J. J., Gorham Twp.,
Sec. 12, 13
T., Chesterfield Twp.,
Sec. 32, pg. 31
SEELY
Salinda, pg. 21
SEGRIST
J. B., York Twp.,
Sec. 3, 33, 34,
pg. 6
SEIBOLD
Amelia R., pg. 17
Calvin E., pg. 17
Catharine, pg. 17
Catharine M., pg. 17
Charles, pg. 17
Frederick, pg. 17
George J., pg. 17
J., Dover Twp., Sec.
11, pg. 31
John, pg. 17
Mary A., pg. 17
Rosine M. Nuding, pg.
17
Theodore F., pg. 17
William H., pg. 17
SEIGERSON
W. A., Dover Twp.,
Sec. 36, pg. 31
Wm., Pike Twp., Sec.
4 So., pg. 18
SEIGLE
Alice, pg. 21
Emma, pg. 21
Ia, pg. 2
Jacob, pg. 21
John, pg. 21
Peter, pg. 21
SEIGLER
J., German Twp., Sec.
17, pg. 19
SEIGNER
G., German Twp., Sec.
29, pg. 19
L., German Twp., Sec.
29, pg. 19
SEILER
Catharine, pg. 24
Catharine (Horbach),
pg. 24
J., Franklin Twp.,
Sec. 34, 35, pg. 26
John, pg. 24
M., Franklin Twp.,
Sec. 34, pg. 26
M., German Twp., Sec.
29, pg. 19
SELLERS
E., Dover Twp., Sec.
8, pg. 31
SELOVER
Fred S., pg. 21
Kate E., pg. 21
SERGEANT
C., Gorham Twp.,
Sec. 21
SERGENT
Annie Paul, pg. 37
Ephraim, pg. 37
Hulda, pg. 37

SERGEANT continued
John M., pg. 37
SERRICK
F., Clinton Twp.,
Sec. 2, pg. 12
L., Clinton Twp.,
Sec. 10, pg. 12
Wm., Clinton Twp.,
Sec. 1, 11, pg. 12
SERVILLEGER
M., Royalton Twp.,
Sec. 30, pg. 22
SEUDDER
---, Chesterfield
Twp., Sec. 34, pg.
31
SEVERANCE
B., Gorham Twp., Sec.
36
A., Gorham Twp., Sec.
36
E., Gorham Twp., Sec.
36
SEVERENCE
Daniel, pg. 38
Esther, pg. 38
SEYMORE
G., York Twp., Sec.
4, 26, 27, pg. 6
SHAD
C., Franklin Twp.,
Sec. 36, pg. 26
SHADDLE
A., Clinton Twp.,
Sec. 12 N, pg. 12
H., Clinton Twp.,
Sec. 12 N, pg. 12
Jos., Clinton Twp.,
Sec. 12 N, pg. 12
R., Clinton Twp.,
Sec. 12 N, pg. 12
SHADLE
Emiline, pg. 17
F., Dover Twp., Sec.
2, pg. 31
Ferdinand, pg. 17
Florence, pg. 17
Harvey, pg. 17
Hosea, pg. 17
J., Dover Twp., Sec.
2, 35, pg. 31
Jane, pg. 25
Jane Burke, pg. 17
Joseph, pg. 17
Joseph, pg. 25
Luther, pg. 17
Mary, pg. 17
Mary A., pg. 17
Mary A., pg. 25
Philip, pg. 17
Rebecca, pg. 17
Richard, pg. 17
William Allen, pg. 17
SHAFER
J., German Twp.,
Sec. 11, pg. 19
SHAFFER
Alice, pg. 36
Alice A., pg. 24
Cecelia, pg. 16
D., Franklin Twp.,

SHAFFER continued
Sec. 35, pg. 26
Edwin, pg. 16
H., Amboy Twp., Sec.
8, 17
Hamlin, pg. 16
Hiram M. (Dr.), pg.
16
Henry W., pg. 36
J., Pike Twp., Sec.
5 N, 32 N, pg. 18
J., York Twp., Sec.
9, pg. 6
J., Dover Twp., Sec.
10, pg. 31
Jacob, pg. 36
Jacob (Col.), pg. 16
John, NW Ohio, pg.
11, parag. 31
J. L., Franklin Twp.,
Sec. 6, pg. 26
Louisa, pg. 16
Lucy (Gavitt), pg.
16
Margaret (Barr), pg.
16
Sallie, pg. 16
Sarah (Maple), pg. 16
Syd., pg. 16
William, pg. 16
SHANK
A., German Twp.,
Sec. 6, pg. 19
E. & M., Fulton Twp.,
Sec. 31, pg. 22
H. S., Pike Twp.,
Sec. 36N, pg. 18
J., Franklin Twp.,
Sec. 11, pg. 26
J., German Twp.,
Sec. 7, pg. 19
SHANKS
Thos., Royalton Twp.,
Sec. 23, pg. 22
SHARP
A. D., York Twp.,
Sec. 34, pg. 6
P., York Twp., Sec.
11, pg. 6
SHAW
Annie B. Ford, pg. 37
Arthur L., pg. 37
C. H., Chesterfield
Twp., Sec. 32, pg.
31
Charles A., pg. 37
Clarence A., pg. 37
Emiline, pg. 32
Ernest A., pg. 37
James, pg. 32
John, pg. 37
John F., pg. 37
Lovina, pg. 32
M. H., Chesterfield
Twp., Sec. 31, pg.
31
N., Gorham Twp., Sec.
20
Nathan, pg. 37
Polly, pg. 37
SHEAN

Index of Names Continued

SHEAN continued
Jno., Amboy Twp.,
Sec. 11
SHEAR
J., Chesterfield Twp.,
Sec. 17, pg. 31
SHEATS
Conrad, Pers. Hist.,
pg. 20, col. 2
SHEETE
A. R., Pike Twp.,
Sec. 11, pg. 18
SHEFFER
J., Fulton Twp.,
Sec. 12, pg. 22
Wm., Fulton Twp.,
Sec. 12, pg. 22
SHEFFIELD
E. B., Chesterfield
Twp., Sec. 10, pg.
31
Jane, pg. 33
Jeremiah, pg. 25
Matilda, pg. 25
Sarah, pg. 25
Sarah (Wait), pg. 25
Wm., Swan Creek Twp.,
Sec. 18, pg. 3
SHELDON
G. T., Fulton Twp.,
Sec. 33, pg. 22
SHELTER
J. G., Franklin Twp.,
Sec. 1, pg. 26
SHEPHERD
Catherine Jewell, pg. 17
James, pg. 17
James K., pg. 17
Nancy J., pg. 17
Jennie, pg. 17
Mary E., pg. 17
Melvilla, pg. 17
Orilla, pg. 17
R. C. (Rev.), 17
Sarah Reckner, pg. 17
William R., pg. 17
Z. W., pg. 17
SHEPLER
Rose Ann, pg. 33
SHERIFF
Geo., Gorham Twp.,
Sec. 14
SHERMAN
Denard, pg. 29
Edgar, pg. 29
Emily, pg. 29
Herbert, pg. 29
L., Chesterfield Twp.,
Sec. 16, pg. 31
Lafayette, pg. 29
Lela, pg. 29
Merrit, pg. 29
Vernia, pg. 29
SHERWOOD
Aaron, pg. 13
Anna, pg. 13
Isaac, pg. 13
James H. (Hon.), pg.
13
Jennie, pg. 13
Lulu, pg. 13

SHERWOOD continued
Maria, pg. 13
Walter, pg. 13
Willie, pg. 13
SHETLER
J. G., Franklin Twp.,
Sec. 1, 6, pg. 26
L., Franklin Twp.,
Sec. 1, pg. 26
SHINEMAN
D., Clinton Twp.,
Sec. 7, pg. 12
SHINNAMAN
D., German Twp.,
Sec. 12, pg. 19
SHINNEBARGER
---, York Twp., Sec.
11, pg. 6
J., York Twp., Sec.
10, pg. 6
SHIPLER
J., German Twp.,
Sec. 33, pg. 19
SHIPMAN
Delilah, pg. 36
Elizabeth, pg. 36
H., Franklin Twp.,
Sec. 5, pg. 26
Harmon, pg. 36
SHILLING
Jno., Franklin Twp.,
Sec. 2, pg. 26
SHONG
M., Franklin Twp.,
Sec. 3, 34, 35,
pg. 26
N., Franklin Twp.,
Sec. 34, pg. 26
SHORT
B., German Twp.,
Sec. 35, 36, pg. 19
B. D., German Twp.,
Sec. 24, pg. 19
C. D., German Twp.,
Sec. 6, pg. 19
C. N., German Twp.,
Sec. 5, pg. 19
C. P., German Twp.,
Sec. 35, pg. 19
D., German Twp., Sec.
24, 25, 19, pg.
19
D., Jr., German Twp.,
Sec. 36, pg. 19
J., German Twp., Sec.
19, 25, pg. 19
Jos., German Twp.,
Sec. 36, pg. 19
P., German Twp., Sec.
19, 20, 30, 36, pg.
19
SHOWERS
Abbie A., pg. 33
Delia, pg. 33
James, pg. 33
SHROCK
G., York Twp., Sec.
10, pg. 6
J., Fulton Twp., Sec.
36, pg. 22
J. C., Fulton Twp.,

SHROCK continued
Sec. 6, pg. 22
L., Fulton Twp., Sec.
31, pg. 22
SHUDEL
U., Franklin Twp., Sec.
4, pg. 26
SHUFELT
A., York Twp., Sec.
7, pg. 6
SHUG
P., Amboy Twp., Sec.
28
SHULE
A. R., Pike Twp., Sec.
2 So., pg. 18
SHULTER
M., Dover Twp., Sec.
35, pg. 31
SHULTZ
F., German Twp., Sec.
2, pg. 19
SHUT
Miss, pg. 17
SIDDONIS
John, pg. 36
Magdalena, pg. 36
Matilda, pg. 33
SIGERS
W. A., Pike Twp.,
Sec. 5 N, pg. 18
SIGGY
J., German Twp.,
Sec. 24, pg. 19
SIGSBRY
J. I., Pike Twp.,
Sec. 1 So., pg. 18
SILSBY
Ann, pg. 21
SIMMONS
Alonzo, pg. 16
Alvrado, pg. 16
Ann, pg. 16
Benjamin, pg. 16
Eva (Houseman), pg. 16
James, pg. 16
Jeremiah, pg. 16
John, pg. 16
Parker, pg. 16
Sarah, pg. 16
SIMONS
Asenath A., pg. 29
Asenath (Newman), pg.
29
E., Swan Creek Twp.,
Sec. 15, pg. 3
E. F., Swan Creek Twp.,
Sec. 11, pg. 3
F., York Twp., Sec.
8, pg. 6
Franklin E., pg. 29
Hattie (Osborn), pg.
29
J. A., Swan Creek Twp.,
Sec. 12, pg. 3
Jay A., pg. 29
James, pg. 29
Joseph A., pg. 29
Luella F., pg. 29
Mary H., pg. 29
Roy E., pg. 29

1875 Atlas of Fulton County, Ohio

SIMPSON
Capt., pg. 24
J., pg. 24

SINDELL
J. M., Pike Twp.,
Sec. 3 So., pg.
18

SIPE
S., Amboy Twp.,
Sec. 27, 28
S., Fulton Twp.,
Sec. 33, pg. 22

SKEELS
B., York Twp.,
Sec. 33, 34, pg.
6
B. & A., York Twp.,
Sec. 2, pg. 6
B. M., York Twp.,
Sec. 5, pg. 6
R. C., York Twp.,
Sec. 8, pg. 6
S., York Twp.,
Sec. 35, pg. 6
S. B., York Twp.,
Sec. 36, pg. 6
S. R., York Twp.,
Sec. 1, pg. 6

SKINNER
Catharine, pg. 16
Julia A., pg. 32
Lucy (Garrett), pg.
16
William, pg. 16

SLATER
G., Swan Creek Twp.,
Sec. 19, pg. 3

SMALEY
Z., Pike Twp., Sec.
6 So., pg. 18

SMALL
Nancy, pg. 38
Samuel, pg. 38

SMALLIE
I., Pers. Hist.,
pg. 28, col. 2

SMALLEY
Frazier F., Pers.
Hist., pg. 28,
col. 3
Wm., Royalton Twp.,
Sec. 9, pg. 22

SMARTY
Mr., Amboy Twp.,
Sec. 16

SMEDES
B., Amboy Twp.,
Sec. 15
J., Amboy Twp.,
Sec. 15

SMELLIE
Amanda, Pers. Hist.,
pg. 20, col. 1
Amanda, pg. 17
Charles, Pers. Hist.,
pg. 20, col. 1
Charles H., Pers.
Hist., pg. 20, col.
1
Emma J., Pers. Hist.,
pg. 20, col. 1

SMELLIE continued
G., Dover Twp., Sec.
9, pg. 31
Gavin, pg. 17
Henry B., Pers. Hist.,
pg. 20, col. 1
John, Dover Twp.,
Sec. 33, pg. 31
Julia A. Whittecar,
pg. 17

SMITH
---, Chesterfield Twp.,
Sec. 17, pg. 31
---, Gorham Twp., Sec.
36
A., German Twp., Sec.
14, pg. 19
A. H., York Twp., Sec.
35, pg. 6
A. J., Dover Twp.,
Sec. 10, pg. 31
Albert B. (Hon.), pg.
13
Almira, pg. 25
Alvin, pg. 25
C., Clinton Twp.,
Sec. 32, pg. 12
C., York Twp., Sec.
26, pg. 6
Calvin, pg. 25
Caroline, pg. 25
C. D., Royalton Twp.,
Sec. 7, pg. 22
Charles, pg. 21
Charles D., pg. 21
Charles Waldo, pg. 32
Cyrus, pg. 25
E., Pike Twp., Sec.
36 So., pg. 18
Edwin R., pg. 21
Effie A., pg. 25
E. J., York Twp., Sec.
26, pg. 6
Elijah, pg. 32
Eliza, pg. 25
Eliza, pg. 32
Ellen H., pg. 21
Emerson I., pg. 32
E. P., pg. 13
Eunice, Pers. Hist.,
pg. 28,
Ezra Judson, pg. 32
F., Dover Twp., Sec.
12, pg. 31
F., Franklin Twp.,
Sec. 10, pg. 26
F., Fulton Twp., Sec.
35, pg. 22
Francis, pg. 25
Godfrey, pg. 33
H., Swan Creek Twp.,
Sec. 24, pg. 3
H., York Twp., Sec.
11, pg. 6
H., Gorham Twp.,
Sec. 30
Henry L., Pers. Hist.,
pg. 28
J., Franklin Twp.,
Sec. 2, pg. 26
J., Gorham Twp., Sec.

SMITH continued
11
J., York Twp., Sec.
12, pg. 6
J., German Twp., Sec.
7, 14, pg. 19
James, pg. 21
James S., pg. 16
Jane B., pg. 21
Jane (Barber), pg. 29
Janette, pg. 21
Jas., Royalton Twp.,
Sec. 7, pg. 22
J. F., German Twp.,
Sec. 11, pg. 19
Jno., Fulton Twp.,
Sec. 35, pg. 22
John, Royalton Twp.,
Sec. 7, pg. 22
John C., pg. 29
John R., pg. 25
Jos, Fulton Twp., Sec.
35, pg. 22
Kate Lenora, pg. 32
L., York Twp., Sec.
14, pg. 6
Laton H., pg. 21
Lewell L., pg. 25
Lovina, pg. 25
Lucy A., pg. 25
Lydia, pg. 32
Margaret, pg. 33
Mariah L., pg. 21
Margaret H., pg. 21
Marta A., pg. 73
Martin V., pg. 21
Melvin R., pg. 25
Morris, pg. 25
N., Clinton Twp.,
Sec. 7, pg. 112
Phebe, pg. 21
Philander W., pg. 13
Phoebe H., pg. 29
R., Pike Twp., Sec.
36 So., pg. 18
R., Swan Creek Twp.,
Sec. 8, pg. 3
Robert, pg. 25
S., Gorham Twp., Sec.
28
Samuel, pg. 16
Sarah, pg. 16
Sarah (Thompson), pg.
16
W., Royalton Twp.,
Sec. 7, pg. 22
Walter, Chesterfield
Twp., Sec. 12, pg. 31
Walter, Royalton Twp.,
Sec. 7, pg. 22
William, pg. 29
Willie C., pg. 29
Wilmina, pg. 33
Wm., Royalton Twp.,
Sec. 8, 15, pg. 22
SMOKER
J., German Twp., Sec.
16, pg. 19
Joel, Franklin Twp.,
Sec. 36, pg. 26
Joel, Jr., Franklin Twp.,

Index of Names Continued

SMOKER continued

Sec. 36, pg. 26

SMOUT

J., Fulton Twp., Sec.
33, pg. 22

SNELBAKER

N., Fulton Twp., Sec.
4, pg. 22

SNIDER

Geo., York Twp., Sec.
3, pg. 6

George, pg. 32

SNOW

A., Clinton Twp.,
Sec. 36, pg. 12
Ada C., pg. 37
Caroline Rice, pg. 37
Charles A., pg. 38
Elijah, pg. 38
Fordyce B., pg. 37
Gabriel D., pg. 38
G. D., Gorham Twp.,
Sec. 15, 16
Huldah (Rice), pg. 38
J., Clinton Twp.,
Sec. 36, pg. 12
Jabez B., pg. 37
J. B., Gorham Twp.,
Sec. 17
J. B. & Sons, Gorham
Twp., Sec. 18
John J., pg. 37
L., Gorham Twp., Sec.
13
Lillie M., pg. 38
Nancy, pg. 38
Ruth (Pooler), pg. 38
Sardis, pg. 37
S. F., Gorham Twp.,
Sec. 16, 17
William W., pg. 38

SNYDER

A., Franklin Twp.,
Sec. 5, pg. 26
A., York Twp., Sec.
34, pg. 6
Airsman E., pg. 36
Anthony, pg. 36
D., Franklin Twp.,
Sec. 3, 34, pg. 26
D., Fulton Twp., Sec.
5, pg. 22
D., York Twp., Sec.
11, pg. 6
Delilah, pg. 36
F., Gorham Twp.,
Sec. 13
George H., pg. 36
H., Gorham Twp.,
Sec. 11
Irvin A., pg. 36
J., Fulton Twp.,
Sec. 5, pg. 22
J., German Twp., Sec.
4, pg. 19
J., Swan Creek Twp.,
Sec. 16, pg. 3
J., Gorham Twp., Sec.
14
Joanna, pg. 36
L., Gorham Twp., Sec.

SNYDER continued

12

Lydia J., pg. 36
Mary F., pg. 36
Peter, pg. 36
S., Dover Twp., Sec.
32, pg. 31
S., York Twp., Sec.
2, pg. 6
S. H., Pike Twp.,
Sec. 3N, pg. 18
S. H., York Twp.,
Sec. 10, pg. 6
Tamar E., pg. 36
W. F., Clinton Twp.,
Sec. 29, pg. 12
William S., pg. 36
Wm., Royalton Twp.,
Sec. 26, 27, pg. 22

SOCIE

M., German Twp., Sec.
29, pg. 19

SOHN

A. H., York Twp.,
Sec. 5, pg. 6
H., York Twp., Sec.
11, 12, pg. 6

SOLES

Jane (Johnson), pg.
29
M., Swan Creek Twp.,
Sec. 5, pg. 3
N., Swan Creek Twp.,
Sec. 8, pg. 3
Nelson, pg. 29
Sylvester, Swan Creek
Twp., Sec. 5, pg. 3
Sylvester, pg. 29

SOLLE

Caroline, pg. 33
Frederick, pg. 33
Louisa, pg. 33

SOMER

& ----, German Twp.,
Sec. 35, pg. 19

SOMERS

Martin, Pers. Hist.,
pg. 20, col. 2
Wm., Dover Twp., Sec.
9, pg. 31

SOMMERS

W., Dover Twp., Sec.
4, pg. 31

SORG

J. M., Fulton Twp.,
Sec. 10, 11, pg. 22

SOOG

Jas., Chesterfield
Twp., Sec. 11, pg.
31

SOUDER

D., German Twp., Sec.
13, pg. 19

SOURBECK

V., German Twp., Sec.
7, pg. 19

SOUTHWORTH

T. F., Chesterfield
Twp., Sec. 25, pg.
31
T. F., Royalton Twp.,

SOUTHWORTH continued

Sec. 30, pg. 22

SOWERS

J. W., German Twp.,
Sec. 15, pg. 19

SPAFAER

J., Dover Twp., Sec.
4, pg. 31

SPANGLER

H., Franklin Twp.,
Sec. 2, pg. 26
H., Pike Twp., Sec.
2 So., pg. 18
S., Royalton Twp., Sec.
28, pg. 22

SPARKS

J., Franklin Twp., Sec.
35, pg. 26

SPAULDING

A., Swan Creek Twp.,
Sec. 10, 11, 13, 15,
pg. 3
Addie M., pg. 17
Africa, pg. 33
Ardelia L., pg. 17
Allen L., pg. 17
Betsey, pg. 17
Dexter, pg. 33
Emma L., pg. 17
Harriet, pg. 33
J. A., Fulton Twp.,
Sec. 3, pg. 22
John A., pg. 33
Lewis P., pg. 17
Louisa M. Graves,
pg. 17
Lyman, pg. 17
M., Fulton Twp., Sec.
2, pg. 22
Minnie, pg. 33

SPEC

H., German Twp., Sec.
6, pg. 19

SPECHT

D., Franklin Twp.,
Sec. 2, pg. 26

SPECK

---, Dover Twp., Sec.
7, pg. 31

SPEE

J., German Twp., Sec.
7, pg. 19

SPEISS

J., German Twp., Sec.
10, pg. 19

SPENCER

W., York Twp., Sec.
23, pg. 6

SPILLANE

Anson, pg. 13
Emma, pg. 13
Harriet, pg. 13
Jane, pg. 13
Jennie, pg. 13
John, pg. 13
John, Clinton Twp.,
Sec. 26, pg. 12
Patrick, pg. 13

SPRAGUE

R., Royalton Twp.,
Sec. 24, pg. 22

1875 Atlas of Fulton County, Ohio

- SPRING
C. M., Dover Twp.,
Sec. 32, pg. 31
Cornelius, pg. 17
Eunice, pg. 17
Milton, pg. 17
Neal, pg. 17
S., Dover Twp., Sec.
3, pg. 31
Sylvester, pg. 17
- SPRINGER
J., Fulton Twp.,
Sec. 4, pg. 22
Stephen, NW Ohio,
pg. 11, parag. 1
- SPRINGLING
B., Pike Twp., Sec.
32 So., pg. 18
- SQUIRES
J., Chesterfield Twp.,
Sec. 19, pg. 31
- STAIR
J., Fulton Twp., Sec.
35, pg. 22
John, NW Ohio, pg.
11, parag. 28
- STALL
J., Swan Creek Twp.,
Sec. 17, 19, pg. 3
Jas., Swan Creek Twp.,
Sec. 18, 19, p. 3
- STAMBACH
Daniel, pg. 36
Margaret, pg. 36
- STANDISH
C., Royalton Twp.,
Sec. 18, 19, pg. 22
G., Royalton Twp.,
Sec. 18, pg. 22
Peleg, pg. 25
Sarah (Hamlin), pg. 25
- STANFORD
Lydia M., pg. 21
- STANSEL
Delia, pg. 33
- STARKWEATHER
Sarah, pg. 38
Whiting, pg. 38
- STAUGH
J., Clinton Twp., Sec.
10, pg. 12
- STAUGHTER
G., Amboy Twp., Sec.
24
- STEADMAN
A., Royalton Twp.,
Sec. 13, pg. 22
Park, pg. 24
Rhoda, pg. 24
- STEBBINS
Amasa, pg. 32
Augusta S., pg. 32
George L., pg. 32
Henry B., pg. 32
Martha J., pg. 32
Minnie E., pg. 32
Sarah, pg. 32
Sareph, pg. 32
S. R., York Twp.,
Sec. 4, pg. 6
Russell, pg. 32
- STEBBINS continued
Willie A., pg. 32
- STEGALL
John, Dover Twp., Sec.
34, pg. 31
- STEIN
D., German Twp., Sec.
12, pg. 19
- STEINMAN
J., German Twp., Sec.
31, pg. 19
- STEPP
F., Amboy Twp., Sec.
8
- STEVENS
A., Amboy Twp., Sec.
27
Armenia, pg. 36
Charles L., pg. 36
C. L., Franklin Twp.,
Sec. 1, 2, pg. 26
Daniel L., pg. 36
E., York Twp., Sec.
9, pg. 6
Edward C., pg. 24
Effie, pg. 36
Elizabeth, pg. 24
Florence E., pg. 36
G., Amboy Twp., Sec.
20
Hannah, pg. 36
J. B., Clinton Twp.,
Sec. 25, pg. 12
John S., pg. 36
L., Amboy Twp., Sec.
29
Mary A., pg. 36
Royal C., pg. 36
Sarah, pg. 36
Sarah C., pg. 36
S. M., Franklin Twp.,
Sec. 12, pg. 26
Sylvanus M., pg. 36
Waldo E., pg. 36
W. H., Chesterfield
Twp., Sec. 36, pg. 31
W. H., Franklin Twp.,
Sec. 1, pg. 26
William H., pg. 36
William L., pg. 36
- STEVESON
---, Chesterfield Twp.,
Sec. 8, pg. 31
A., Chesterfield Twp.,
Sec. 8, pg. 31
- STEVINS
T., Pike Twp., Sec.
33 So., pg. 18
- STEWART
R., York Twp., Sec.
6, pg. 6
- STEWART
C., Franklin Twp.,
Sec. 3, pg. 26
H., Dover Twp., Sec.
12, pg. 31
T. S., Swan Creek Twp.,
Sec. 33, pg. 3
- STHALE
M., Gorham Twp., Sec.
30
- STICKLE
Christopher, pg. 25
Hannah (Uptagraph),
pg. 25
- STILES
Alonzo, pg. 16
David, pg. 16
Hannah L., pg. 16
Horace, pg. 16
Jesse, pg. 16
Ray T., pg. 16
- STILLWILL
Alice May, pg. 24
Albert N., pg. 24
Elmer J., pg. 24
Francis F., pg. 24
Francis T., pg. 24
Henry, pg. 24
Isaac P., pg. 24
John, pg. 24
John Lee, pg. 24
Lucilia E., pg. 24
Susannah (Wycoff), pg.
24
William W., pg. 24
- STILWILL
A. N., Amboy Twp.,
Sec. 22
J., Amboy Twp., Sec.
14, 22
- STINE
A., Pike Twp., Sec.
3 So., 10, pg. 18
B., Pike Twp., Sec.
33 N, pg. 18
D., Franklin Twp., Sec.
1, pg. 26
W. L., Pike Twp., Sec.
3 So., 10, pg. 18
- STIRER
J., Fulton Twp., Sec.
4, pg. 22
- STIRIZ
Catharine, pg. 32
Christena, pg. 32
Christian J., pg. 32
Eliza J., pg. 32
G., York Twp., Sec.
26, pg. 6
G. J., York Twp., Sec.
26, pg. 6
Gottlieb, pg. 32
Jacob G., pg. 32
- STITES
A. B., Dover Twp.,
Sec. 34, pg. 31
H. M., Chesterfield
Twp., Sec. 21, pg.
31
I. A., Chesterfield
Twp., Sec. 26, pg. 31
J. I., Chesterfield
Twp., Sec. 26, pg. 31
- STITZLER
J., Amboy Twp., Sec. 8
- STOCKDALE
Wm., Franklin Twp.,
Sec. 2, pg. 26
- STODARD
D. V., Pike Twp., Sec.
8, pg. 18

Index of Names Continued

- STODD
C., Dover Twp., Sec.
1, pg. 31
- STOKES
Allie (Beale), pg.
16
C. W., Clinton Twp.,
Sec. 14, pg. 12
George E., pg. 16
George W., pg. 16
Sarah (Moss), pg. 16
- STOLTZE
J., Franklin Twp.,
Sec. 8, pg. 26
- STONER
A., Chesterfield Twp.,
Sec. 34, pg. 31
Eli, Franklin Twp.,
Sec. 11, pg. 26
G., Gorham Twp., Sec.
13
Geo., Dover Twp.,
Sec. 31, pg. 31
Harriet P., pg. 36
J., Dover Twp., Sec.
35, pg. 31
J., German Twp.,
Sec. 9, pg. 19
J., Gorham Twp., Sec.
24
John, pg. 38
Rosanna, pg. 38
William F., pg. 38
- STORE
Amboy Twp., Sec. 30
- STORRER
G., Dover Twp., Sec.
7, pg. 31
- STORER
J., Franklin Twp.,
Sec. 3, pg. 26
J., German Twp.,
Sec. 7, pg. 19
- STORRER
S., Franklin Twp.,
Sec. 34, pg. 26
- STOTS
Lydia, pg. 16
- STOTZER
Alice A., pg. 21
Charles F., pg. 21
Elizabeth, pg. 21
Emma E., pg. 21
Frederick R., pg. 21
Ida R., pg. 21
John G., pg. 21
Mary A., pg. 21
Rudolph, pg. 21
William H., pg. 21
- STOUGH
Ann, pg. 13
Ann C. E., pg. 13
Daniel W., pg. 13
J. J., Clinton Twp.,
Sec. 26, 27, pg. 12
J. J., pg. 13
John, pg. 13
John A., pg. 13
Mary O., pg. 13
Paulina J., pg. 13
Robert C., pg. 13
- STOUGH continued
Salina I., pg. 13
Sarah, pg. 13
William Grant, pg. 13
- STOUS
E., York Twp., Sec.
13, pg. 6
- STOUT
Adam, pg. 33
Aldro A., Pers. Hist.,
pg. 28, col. 3
Alexander S., Pers.
Hist., pg. 28, col.
3
Alfred, Pers. Hist.,
pg. 28, col. 3
Catharine A., Pers.
Hist., pg. 28, col.
3
Charles L., Pers. Hist.,
pg. 28, col. 3
C. P., pg. 33
Edith F., pg. 33
Elizabeth, pg. 33
Emeline, Pers. Hist.,
pg. 28, col. 3
Flora, pg. 33
Frances A., pg. 33
Franklin V., Pers.
Hist., pg. 28, col.
3
George, pg. 33
George S., Pers. Hist.,
pg. 28, col. 3
Isaac, Pers. Hist.,
pg. 28, col. 3
J. A., Chesterfield Twp.,
Sec. 33, pg. 31
James H., Pers. Hist.,
pg. 28, col. 3
John, Pers. Hist.,
pg. 28, col. 3
Julia (Baldy), Pers.
Hist., pg. 28, col. 3
Laura F., Pers. Hist.,
pg. 28, col. 3
Lewis H., pg. 33
Malon R., Pers. Hist.,
pg. 28, col. 3
Mary, pg. 33
Mary A., Pers. Hist.,
pg. 28, col. 3
Nora A., pg. 33
Peggy (Reed), Pers.
Hist., pg. 28, col. 3
Saml., Fulton Twp.,
Sec. 4, 5, pg. 22
Samuel, Pers. Hist.,
pg. 28, col. 3
Samuel, pg. 33
Sarah A., Pers. Hist.,
pg. 28, col. 3
Susannah, pg. 33
W. B., Dover Twp.,
Sec. 4, pg. 31
W. F., pg. 33
William B., Pers. Hist.,
pg. 28, col. 3
- STOWELL
W. H., Clinton Twp.,
Sec. 24, pg. 12
- STRATERN
J. B., Swan Creek Twp.,
Sec. 12, pg. 3
- STRATTON
H. B., Dover Twp.,
Sec. 34, pg. 31
- STRAWN
E. T., Franklin Twp.,
Sec. 35, pg. 26
- STRICKLAND
Patty, pg. 13
- STRONG
C. E., Pike Twp., Sec.
1 So., pg. 18
E. H., Pike Twp., Sec.
2 So., pg. 18
E. M., Pike Twp., Sec.
2 So., pg. 18
I., Pike Twp., Sec.
36 So., pg. 18
L., Swan Creek Twp.,
Sec. 18, pg. 3
W. H., Pike Twp., Sec.
2 So., pg. 18
& Whaters, Gorham
Twp., Sec. 13
- STRUBLE
Catharine, pg. 36
E., York Twp., Sec.
5, pg. 6
William, pg. 36
Wm., York Twp., Sec.
10, 11, pg. 6
- STRUDMAN
A., Amboy Twp., Sec.
18
- STRYKER
Ann (Hubbard), Pers.
Hist., pg. 28, col. 2
Elizabeth, pg. 17
Tennis, Pers. Hist.,
pg. 28, col. 2
William, pg. 17
- STUART
Elizabeth, pg. 25
John, pg. 25
Mary, pg. 25
- STUBBIN
Geo., Chesterfield
Twp., Sec. 26, pg.
31
- STUCKER
S., Gorham Twp., Sec.
23
- STUCKEY
C., German Twp., Sec.
17, pg. 19
J. P., German Twp., Sec.
32, pg. 19
P., German Twp., Sec.
19, 25, 30, pg. 19
R. R., German Twp., Sec.
13, pg. 19
- STURDIVANT
J., Royalton Twp., Sec.
11, pg. 22
O. S., Royalton Twp.,
Sec. 10, 11, pg. 22
- STURGES
H. M., Swan Creek Twp.,
Sec. 11, pg. 3

1875 Atlas of Fulton County, Ohio

- STUTE
Charles, pg. 21
- STUTESMAN
A., York Twp., Sec.
10, 35, pg. 6
Charles H., pg. 25
D., Clinton Twp., Sec.
36, pg. 12
David, pg. 25
D. R., York Twp., Sec.
30, pg. 6
Elizabeth (Blair), pg.
25
George, pg. 25
H. & S., Chesterfield
Twp., Sec. 26, pg. 31
J., German Twp., Sec.
12, 14, 15, 19, pg.
19
James, pg. 25
Jeremiah, pg. 25
John W., pg. 25
Lucinda, pg. 25
M., German Twp., Sec.
22, 28, pg. 19
Mary, pg. 25
Mary A. (Waits), pg.
25
Rebecca (Noggle), pg.
25
S., Chesterfield Twp.,
Sec. 23, pg. 31
Saml., Chesterfield
Twp., Sec. 12, pg. 31
Samuel, pg. 25
Sarah, pg. 25
Sarah (Welch), pg. 25
Susannah, pg. 25
Thomas, pg. 25
William, pg. 25
- SULLIVAN
M., Swan Creek Twp.,
Sec. 8, pg. 3
Peter, pg. 16
- SUMMERS
E. L., Dover Twp.,
Sec. 3, pg. 31
- SUMNER
Charles, pg. 16
George L., pg. 16
- SUTTON
H., Gorham Twp., Sec.
14
W. W., Gorham Twp.,
Sec. 11
- SUTTONS
Levi R., pg. 21
Sarah, pg. 21
- SWAN
Lamenta, pg. 16
- SWANK
D. E., Fulton Twp.,
Sec. 35, 36, pg. 22
- SWART
Amy, pg. 17
David, pg. 17
John, pg. 17
- SWARTXENTRUBER
C., Dover Twp., Sec.
31, pg. 31
J., Dover Twp., Sec.
- SWARTXENTRUBER continued
31, pg. 31
- SWARTZENTRUBER
C., Franklin Twp., Sec.
1, pg. 26
- SWEETLAND
R., Gorham Twp., Sec.
23
- SWIEK
J., Chesterfield Twp.,
Sec. 18, pg. 31
- SWIFT
A., Gorham Twp., Sec.
13
- SWIGART
J., Fulton Twp., Sec.
32, pg. 22
- SWIHART
A., German Twp., Sec.
12, pg. 19
- SWINGHAM
---, Amboy Twp., Sec.
29
- SWOPE
Clarence, Pers. Hist.,
pg. 28,
Daniel, Pers. Hist.,
pg. 28
Esther F., Pers. Hist.,
pg. 28
I., Chesterfield Twp.,
Sec. 31, pg. 31
Israel, Pers. Hist.,
pg. 28
Lucy J., Pers. Hist.,
pg. 28
Mary C., Pers. Hist.,
pg. 28
May Edna, Pers. Hist.,
pg. 28
Rebecca, Pers. Hist.,
pg. 28
Sarah A. (Crume),
Pers. Hist., pg. 28
William M., Pers. Hist.,
pg. 28
- TABER
Geo. W., York Twp.,
Sec. 4, pg. 6
O., York Twp., Sec.
3, pg. 6
- TABOR
Althea J., pg. 32
Bertha Mary, pg. 32
George I., pg. 32
George W., pg. 32
Harry I., pg. 32
Jennette, pg. 32
Mary E., pg. 32
Philip, pg. 32
Philip W., pg. 32
- TAFT
A., York Twp., Sec.
6, pg. 6
H. B., York Twp.,
Sec. 6, pg. 6
L. W., pg. 32
Mary, pg. 13
- TAIR
S., Gorham Twp., Sec.
- TAIR continued
22
- TANNER
Annie, pg. 21
Magdalena (Miller),
Pers. Hist., pg.
20, col. 3
Martin, pg. 20, 21
- TANSLEY
Mary, pg. 21
- TAPPAN
Whitfield, NW Ohio,
pg. 11, parag. 29
- TAPPIN
Amanda, pg. 36
C., Pike Twp., Sec.
34N, pg. 18
Clarissa, pg. 36
E., Pike Twp., Sec.
3 So., pg. 18
Eliza, pg. 36
Frances, pg. 36
George Y., pg. 36
G. G., Pike Twp., Sec.
36N, pg. 18
Louisa, pg. 36
Mary, pg. 36
Mary Ann, pg. 36
N. B., Swan Creek Twp.,
Sec. 23, pg. 3
W., Pike Twp., Sec.
10, 34N, pg. 18
Whitfield, pg. 36
Whitfield, Jr., pg. 36
William, pg. 36
- TAYLOR
---, York Twp., Sec.
13, pg. 6
A., Amboy Twp., Sec.
21
A. A., Pike Twp.,
Sec. 32N, pg. 18
Albert C., pg. 13
Annie, pg. 38
C. W., York Twp.,
Sec. 9, pg. 6
Charles, pg. 38
Charlotte, Pers. Hist.,
pg. 28, col. 2
Eugene, pg. 33
F., Fulton Twp., Sec.
35, pg. 22
Freddie E., pg. 13
Geo., Amboy Twp., Sec.
12
Helen, pg. 33
Henry, pg. 13, 28
James, pg. 13
J. E., Pike Twp., Sec.
34N, 35N, pg. 18
J. L., Pike Twp., Sec.
33N, pg. 18
J. S., Pike Twp., Sec.
7, pg. 18
J. T., Pike Twp., Sec.
31N, pg. 18
Julietta, pg. 33
J. W., Pike Twp., Sec.
34N, 35N, pg. 18
Lincoln, pg. 38
L. P., Pike Twp., Sec.

Index of Names Continued

TAYLOR continued

32N, pg. 18
 Lydia, pg. 16
 Lydia (Small), pg. 38
 Mary, pg. 33, 38
 May Cora, pg. 33
 Mary Jane, pg. 33
 Nm., Dover Twp., Sec. 4, pg. 31
 O. T., Pike Twp., Sec. 32N, pg. 18
 Perlina, pg. 33
 R., Swan Creek Twp., Sec. 36, pg. 3
 Richard, pg. 13
 Robert W., pg. 33
 Roys Ellen, pg. 33
 R. W., Fulton Twp., Sec. 1, pg. 22
 Sarah, pg. 13
 T., Gorham Twp., Sec. 35
 Thomas, pg. 38
 W., German Twp., Sec. 12, pg. 19
 William, pg. 33
 Wm., Fulton Twp., Sec. 1, 36, pg. 22
 W. O., Pike Twp., Sec. 33N, pg. 18
 TEACHWORTH
 J., NW Ohio, pg. 11, parag. 28
 TEAL
 Rebecca, pg. 21
 TEDRICH
 Wm., Clinton Twp., Sec. 9, pg. 12
 TEDROW
 Hrs., Clinton Twp., Sec. 14, pg. 12
 I., Clinton Twp., Sec. 16, pg. 12
 Jno., Pike Twp., Sec. 1N, pg. 18
 Mary, pg. 16
 Wm., Clinton Twp., Sec. 9, 16, pg. 12
 TEEPLE
 Francis (Drake), pg. 24
 George, pg. 24
 Sarah, pg. 24
 TEEFT
 L., Swan Creek Twp., Sec. 32, pg. 3
 TEMGHILL
 J., German Twp., Sec. 14, pg. 19
 TEMPLETON
 Benjamin, pg. 29
 David D., pg. 29
 Elizabeth C., pg. 29
 Ellen R., pg. 29
 Frank P., pg. 29
 J., Swan Creek, Sec. 10, pg. 3
 James, pg. 29
 James B., pg. 29
 J. S., Swan Creek Twp.

TEMPLETON continued

Sec. 11, pg. 3
 Jane (Stewart), pg. 29
 John, pg. 29
 John S., pg. 29
 John W., pg. 29
 Martha A., pg. 29
 Mary M., pg. 29
 Nathaniel, pg. 29
 Nathaniel B., pg. 29
 Rachel M., pg. 29
 Susan, pg. 29
 Susan C., pg. 29
 Sarah T., pg. 29
 William B., pg. 29
 TERRIL
 Wm., Gorham Twp., Sec. 13
 TERRY
 Christopher, pg. 17
 H., Royalton Twp., Sec. 18, pg. 22
 Hannah (Griswold), pg. 17
 TERWILLEGAR
 R. E., York Twp., Sec. 25, pg. 6
 THAYER
 S., Clinton Twp., Sec. 8, pg. 12
 THEOBALD
 Albert E., pg. 21
 Caroline, pg. 21
 Catharine, pg. 21
 Emma C., pg. 21
 Henry, pg. 21
 Jacob, pg. 21
 John, pg. 21
 John B., pg. 21
 Lewis, pg. 21
 Michael, pg. 21
 M. T., German Twp., Sec. 3, pg. 19
 Phillipina, pg. 21
 Valentine, pg. 21
 THOMPSON
 ---, Gorham Twp., Sec. 19
 ---, Gorham Twp., Fayette, Ohio, Sec. 19
 A. B., York Twp., Sec. 12, pg. 6
 THOMAS
 C. W., Gorham Twp., Sec. 13
 D., Franklin Twp., Sec. 5, pg. 26
 G. W., Gorham Twp., Sec. 24
 J., Royalton Twp., Sec. 27, pg. 22
 W., Franklin Twp., Sec. 28, pg. 26
 Wm., Clinton Twp., Sec. 31, pg. 12
 THOMPSON
 A. B., Amboy Twp., Sec. 20, 29
 Abraham B., pg. 29
 Adison, pg. 29

THOMPSON continued

Cora D., pg. 29
 Cordelia, pg. 21
 E., Pike Twp., Sec. 2N, pg. 18
 Evaline, pg. 29
 F. R., Amboy, Sec. 2
 Gertrude H., pg. 29
 G. H., Royalton Twp., Sec. 25, pg. 22
 G. W., pg. 21
 H., Swan Creek Twp., Sec. 10, pg. 3
 Harriet (Brooks), pg. 29
 Ira John, pg. 29
 Isaac J., pg. 29
 J. Royalton Twp., Sec. 25, pg. 22
 J., Amboy Twp., Sec. 19
 Jacob J., pg. 29
 J. B., Royalton Twp., Sec. 25, pg. 22
 James, pg. 29
 John W., Swan Creek Twp., Sec. 7, pg. 3
 L. R., Franklin Twp., Sec. 1, pg. 26
 Olivar, pg. 21
 Rebecca, pg. 21
 Sarah, pg. 16
 Susan A., pg. 29
 Wm., Gorham Twp., Sec. 32
 THOMSON
 A.B., Pike Twp., Sec. 1 N, Pg. 18
 THORBE
 G. W., Chesterfield Twp., Sec. 8, Pg. 31
 THORNBURG
 W. W., Swan Creek Twp., Sec. 23, Pg. 3
 THORNTON
 C., Royalton Twp., Sec. 23, Pg. 22
 M., Royalton Twp., Sec. 23, Pg. 22
 THORP
 J., Chesterfield Twp., Sec. 28, 20, Pg. 31
 THOURT
 A., German Twp., Sec. 26, Pg. 19
 THREEDOUBLE
 A., Royalton Twp., Sec. 22, Pg. 22
 THURLLY
 E. L., Swan Creek Twp., Sec. 9, Pg. 3
 THURP
 J., Dover Twp., Sec. 12, Pg. 31
 TIBBITS
 Elizabeth, Pg. 13
 Rhoda, Pg. 13
 Richard, Pg. 13
 TIMBERS
 G., Swan Creek Twp., Sec. 28, Pg. 3

1875 Atlas of Fulton County, Ohio

TINEY

A., Amboy Twp., Sec. 17
 Allie M., Pg. 24
 Almon, Pg. 24
 Augusta, Pg. 32
 Augusta O. (Wright), Pg. 24
 C., Amboy Twp., Sec. 30
 Charles, Pg. 32
 Charles C., Pg. 24
 Dorathy (Seward), Pg. 24
 Elizabeth J. (Horton), Pg. 24
 Electa, Pg. 32
 Jay, Pg. 24
 Lucy C. (Kiff), Pg. 24
 Omer C., Pg. 24
 Richard, Pg. 24
 S., Amboy Twp., Sec. 19
 Sarah M. (Morrison), Pg. 24
 Seward C., Pg. 24

TODD

A., Chesterfield Twp., Sec. 20, Pg. 31
 Alexander, Pg. 17
 Alfred, Pers. Hist., Pg. 28, Col. 2
 Austin, Pg. 25
 David, Pg. 25
 Caroline McLaughlin, Pg. 17
 Catharine, Pers. Hist., Pg. 28, Col. 2
 Cora, Pg. 17
 Edith E., Pg. 25
 Franklin E., Pg. 25
 George, Pers. Hist., Pg. 28, Col. 2
 Harve, Pers. Hist., Pg. 28, Col. 2
 Harvey, Pg. 25
 Henry, Pg. 17
 Homer, Pg. 17
 Ida, Pg. 17
 Jacob, Pg. 32
 Jane, Pg. 32
 Jenetta, Pg. 17
 John A., Pg. 17
 Jennie M., Pg. 25
 Lucinda (Deavereaux), Pg. 25
 Margaret, Pg. 32
 Marie (Martin), Pg. 25
 Maria, Pers. Hist., Pg. 28, Col. 2
 Mary J., Personal Hist. Pg. 28, Col. 2
 Melvin J., Pg. 17
 O., Chesterfield Twp., Sec. 20, 30, Pg. 31
 Oliver, Pg. 25
 Oliver, Pers. Hist., Pg. 28, Col. 2
 R., Gorham Twp., Sec. 10
 Sarah, Pg. 17
 T. & C., Dover Twp., Sec. 36, Pg. 31
 Thompson, Pg. 17
 Ulysses G., ---
 Uriah, Pg. 17
 Williams, Pg. 17
 Winfield, Pg. 17

TOM

D., York Twp., Sec. 21, Pg. 6

TOMPKINS

Christena, Pg. 33
 L., Amboy Twp., Sec. 24, 25
 Lyman, Pg. 33

TONN

Emily A., Pg. 36

TOOLE

L., Franklin Twp., Sec. 2, Pg. 26

TOOSLEY

J., Gorham Twp., Sec. 35

TOPEMAN

D., Dover Twp., Sec. 2, (T7N), Pg. 31

TOUVELLE

W. W., Pg. 13

TOWN

L., Gorham Twp., Sec. 24
 O., Gorham Twp., Sec. 23
 U. S., Gorham Twp., Sec. 23
 W., Gorham Twp., Sec. 26

TRACY

Alfred, Pg. 16
 E. R., Clinton Twp., Sec. 15, Pg. 12
 Lucretia (Fisher), Pg. 16

TRAMPOUR

P., York Twp., Sec. 32
 Pg. 6

TRASK

O. S., York Twp., Sec. 33, Pg. 6

TRAVERS

J. A., Swan Creek Twp., Sec. 28, Pg. 3

TREMAIN

Abraham, Pg. 32
 Arthilla, Pg. 32
 Arthilly L., Pg. 32
 Benjamin, Pg. 32
 Catharine, Pg. 32
 Daniel, M, Pg. 32
 Daniel Moore, Pg. 32
 D. M., York Twp., Sec. 25, 36, Pg. 6
 Elizabeth A., pg. 32
 Gardner, Pg. 32
 John J., Pg. 32
 Martha, ---

TROWBRIDGE

Martin H., Pg. 32

TREMAIN

Phoebe E., Pg. 32
 Ruth A., Pg. 32

TRIPP

N. N., Amboy Twp., Sec. 16

TROBRIDGE

A., Gorham Twp., Sec. 31
 C., York Twp., Sec. 14, Pg. 6
 J., York Twp., Sec. 12, Pg. 6

TROWBRIDGE

W., York Twp., Sec. 11, 9, 13, Pg. 6

TRORY

TRORY continued

Amelia, Pg. 24
 Amelia (Plumb), Pg. 24
 Charles E., Pg. 24
 Elizabeth, Pg. 24
 Frederick, Pg. 24
 William T., Pg. 24

TROUNCE

Eleanor, Pg. 24
 Elizabeth, Pg. 24
 John, Pg. 24

TROWBRIDGE

Abner, Pg. 38
 Adaline, Pg. 29
 Adeline A., Pg. 32
 Alfred E., Pg. 32
 Amy, Pg. 29, 32
 Charles, Pg. 29
 Cornelius, Pg. 7 32
 Eleanor, Pg. 29
 Elisha, Pg. 32, 11
 Eliza, Pg. 38
 Emily, Pg. 32
 Emily R., Pg. 38
 Frances A. (Cottrell), Pg. 38
 Hinton, Pg. 29
 Ida L., Pg. 38
 James, NW Ohio, Pg. 11
 Parag. 34
 John S., Pg. 29
 J. S., Swancreek Twp., Sec. 19, Pg. 3
 Judson, Pg. 38
 Merie J., Pg. 38
 Julia, Pg. 29
 L., Pike Twp., Sec. 4 N
 Pg. 10
 Lawrence V., Pg. 32
 L. H., Pike Twp., Sec. 33 N, Pg. 18
 Martha A., Pg. 32
 Martin, Pg. 29
 Mary, Pg. 29
 Nina Estella, Pg. 38
 Orlando J., Pg. 32
 Ruth, Pg. 32
 S., Pike Twp., Sec. 1 N
 Pg. 18
 Williard, Pg. 11, Pg. 29
 Williard O., Pg. 29, 32

TRUBAGER

M., Fulton Twp., Sec. 31, Pg. 22

TRUXEL

A., Chesterfield Twp., Sec. 34, Pg. 31

TURNER

A., Chesterfield Twp., Sec. 16, Pg. 31
 Clinton Twp., pg. 12
 Calvin B., Pers. Hist., Pg. 28, Col. 3
 D. F., Chesterfield Twp. Sec. 16, Pg. 31
 Francis, Pers. Hist., Pg. 28, Col. 3
 Geo., Chesterfield Twp., Sec. 35, Pg. 31
 G. V., Chesterfield Twp. Sec. 26, Pg. 31

Index of Names Continued

TURNER continued

Isaac V. D., Pers.
Hist., Pg. 28, Col. 3
J., Chesterfield Twp.,
Sec. 26, Pg. 31
James H., Pers. Hist.,
Pg. 28, Col. 3
J. H., Chesterfield Twp.,
Sec. 12, 24, Pg. 31

TURNER continued

John, Pers. Hist., Pg.
28, Col. 3
Mary E. (Clark), Pers.
Hist., Pg. 28, Col. 3
TURNER
T., Clinton Twp., Sec.
4, 9, Pg. 12

TUSSIG

A., German Twp., Sec.
12, Pg. 19

TWIS

G., Amboy Twp., Sec.
24

1875 Atlas of Fulton County, Ohio

- UPHAM
L. H., pg. 32
- VALENTINE
Adella, Pg. 16
Elmore, Pg. 16
George W., Pg. 16, 12
John, Pg. 16
Joshua, Pg. 16
Lela, Pg. 16
Margaret E., Pg. 16
Mary A. (Clark), Pg. 16
Mary A. (Liest), Pg. 16
Mary E., Pg. 16
Mary J., (Raker), Pg. 16
Otho, Pg. 16
Rebecca, (Drum), Pg. 16
Samantha, Pg. 16
Solomon, Pg. 16
Susan, Pg. 16
Ulysses S. G., Pg. 16
- VANANSDALE
T., Gorham Twp., Sec. 12, Pg. ---
- VAN ARSDOL
Clive C., Pg. 13
Harry L., Pg. 13
Isabella, Pg. 13
John, Pg. 13
- VAN ARNSDALE
M., Dover Twp., Sec. 35
Pg. 31
- VAN ARSDOL
Marietta, Pg. 73
- VANAUSDALE
G., Gorham Twp., Sec. 18
- VAN BUSKIRK
Daniel, Pg. 33
Harriet, Pg. 33
Lottie, Pg. 33
- VANCE
Catharine, Pg. 29
- VANDERVEER
P., Franklin Twp., Sec. 35
Pg. 26
- VANDYKE
Cornelius, Pg. 13
Jane, Pg. 13
- VAN FLEET
G., Pike Twp., Sec. 33N
Pg. 18
J. T., York Twp., Sec. 33, Pg. 6
R., York Twp., Sec. 28, Pg. 6
- VAN NORLAND
W., Pike Twp., Sec. 5 N
Pg. 18
- VANOSTRAND
Alida, Pg. 38
- VAN OSTRAND
G. H., Gorham Twp., Sec. 16
- VANOSTRAND
Charles, Pg. 38
Frank L., Pg. 38
Isaac, Pg. 38
- VAN OSTRAND
J., Gorham Twp., Sec. 15, 16
Jacob, Pg. 38
- VANOSTRAND continued
Marietta, Pg. 38
- VAN PELT
Angelina, Pg. 33
- VANOSTRAND
Permelia (Merrett), Pg. 38
- VAN PELT
S., Swan Creek, Sec. 3
Pg. 3
Wm., Swan Creek, Sec. 10, Pg. 3
- VANRANKEN
Adam, Pg. 37
Margaret, Pg. 37
- VANSICKLE
Hannah, Pg. 13
- VANVALKENBERG
A., Gorham Twp., Sec. 10, 15
- VANVALKINBURG
S. A., Gorham Twp., Sec. 9
- VARNEY
G., German Twp., Sec. 25, Pg. 19
J. H., German Twp., Sec. 36, Pg. 19
P. L., German Twp., Sec. 13, Pg. 19
- VARNIER
L. P., German Twp., Sec. 18, Pg. 19
- VAUGHAN
Alexander, Pg. 33
Caleb J., Pg. 33
Carey A., Pg. 33
- VAUGHN
C. J., Amboy Twp., Sec. 9
- VAUGHAN
Cora, Pg. 33
- VAUGHN
E., Fulton Twp., Sec. 8
Pg. 22
- VAUGHAN
Harriet A., Pg. 33
Ida, Pg. 33
James, Pg. 33
James C., Pg. 33
Jason W., Pg. 33
J. C., Fulton Twp., Sec. 1, Pg. 22
Lewis B., Pg. 33
Mary, Pg. 33
Rebecca, Pg. 33
Rodney B., Pg. 33
- VERITY
Alvin, NW Ohio, Pg. 11
Parag. 30,
Amasa B. S., Pg. 38
Caroline (Schofield), Pg. 38
Day Otis, Pg. 38
Eunice (Banker), Pg. 38
George N., Pg. 38
Hannah (Gritman), Pg. 38
Harriet Antoinette, Pg. 38
Hopy Jane, Pg. 38
James, Pg. 38
James G., Pg. 38
- VERITY continued
James H., Pg. 38
James L., Pg. 38
Mary Ann, Pg. 38
Nancy, Pg. 38
O. B., Dover Twp., Sec. 1 (T7N), Pg. 31
O. B., Hon., NW Ohio Pg. 11
Oliver Adelbert, Pg. 38
Oliver B., Pg. 38
Polly Eliza, Pg. 38
Ruth, Pg. 38
William B., Pg. 38
- VERNIER
Alice C., Pg. 21
Almeda, Pg. 21
Catharine, Pg. 21
Charles, Pg. 21
Emil, Pg. 21
Emile, Pg. 21
Emily, Pg. 21
Emma, Pg. 21
Ervin E., Pg. 21
Frederick, Pg. 21
George, Pg. 21
George Jr., Pg. 21
Henry, Pg. 21
Jacob, Pg. 21
Joullie, Pg. 21
Julia, Pg. 21
Lissie, Pg. 21
Louisa, Pg. 21
P. J., Pg. 21
- VERSHAM
A., Amboy Twp., Sec. 24
- VIAL
F. B., Royalton Twp., Sec. 27, 28, Pg. 22
- VIALL
Charles H., Pg. 37
E. B., Pike Twp., Sec. 33
So. & Sec. 34, Pg. 18
Elizabeth, Pg. 37, 36
Emily, Pg. 37
Ezra B., Pg. 36
G. F., Pike Twp., Sec. 33
So., Pg. 18
Helen, Pg. 37
Jane E., Pg. 37
John, Pg. 37
Minnie, Pg. 37
Sarah, Pg. 37
- VIERS
A., Chesterfield Twp., Sec. 35, Pg. 31
Adolphus, Pg. 13
Albert, Pg. 13
Ammarancy, Pg. 13
Bird, Pg. 13
Dilla B., Pg. 33
F., Clinton Twp., Sec. 11 (North), Pg. 12
Edith F., Pg. 33
E. L., Pg. 32
Elisha, Pg. 13
Esrom L., Pg. 33
E.WW., York Twp., Sec. 2, 8 Pg. 6
James, Pg. 13
J. E., Pike Twp., Sec. 4 N

Index of Names Continued

VIERS continued

J. E., (continued)
Pg. 18
Jno., Fulton Twp., Sec.
5, Pg. 22
John, Swan Creek Twp.,
Sec. 9, Pg. 3, Pg. 32,
33
Jos., Pike Twp., Sec. 4N
Pg. 18 T
Lemuel E., Pg. 32, 33
R., German Twp., Sec. 35
Pg. 19
Rachel, Pg. 13
Ray W., Pg. 33
Rebecca, Pg. 32, 33
Rebecca B., Pg. 32
Vidella, Pg. 13

VINE

H., Dover Twp., Sec. 2,
Pg. 31
J. W., Royalton Twp., Sec.
29, Pg. 22

VOLTER

Fulton Twp., Sec. 36
Pg. 22

VORMAN

L., Amboy Twp., Sec. 3

VREMAN

P. Z., Clinton Twp., Sec.
31, 30, Pg. 12

WAFFLE

T. J., Swan Creek Twp.,
Sec. 8, Pg. 3
Wm., Amboy Twp., Sec. 8

WAGONER

Arthur, Pg. 29
Catharine (Kessler), Pg.
29
J., Swan Creek Twp., Sec.
8, Pg. 3
J. B. Swan Creek Twp.,
Sec. 8, Sec. 4, Pg. 3
J. M., York Twp., Sec. 7
Pg. 6
John, Pg. 29
John E., Pg. 29
Mary A., Pg. 29
S. M., Swan Creek Twp.,
Sec. 9, Pg. 3

WAID

Charles H., Pg. 17
Clarence W., Pg. 17
Emma L., Pg. 17
Hannah, Pg. 17
Hannah E. Bartlett, Pg.
17
Lemuel F., ---
Maria Kipp, Pg. 17
Minnie M., Pg. 17
Orpha G. Canfield, Pg. 17
Warner, Pg. 17
Warner T., Pg. 17
William, Pg. 17
Wm., Dover Twp., Sec. 5,
Pg. 31

WAIT

E. A., Pg. 20, Pers. Hist.
Col. 3
Jennie M., Pg. 20, Pers.

WAIT continued

Jennie M. (Continued)
Pers. Hist., Col. 3
Josiah, Pg. 20, Pers.
Hist. Col. 3
Laura E. (Puffer), Pg. 20
Pers. Hist. Col. 3
Lauretta E., Pg. 20,
Pers. Hist. Col. 3
Polly, Pg. 36
Robert L., Pg. 20, Pers.
Hist. Col. 3
Samuel, Pg. 20, Pers.
Hist. Col. 3
Vesta (Gardner), Pg. 20
Pers. Hist. Col. 3
William, Pg. 20, Pers.
Hist. Col. 3

WAITES

Mary A., Pg. 25

WALDFOGLE

C., Clinton Twp., Sec. 7
Pg. 12,
J., Clinton Twp., Sec.
8, Pg. 12
J., German Twp., Sec. 10
Pg. 19
Gilbert, Swan Creek Twp.,
Sec. 28, Pg. 3

WALDRON

J., Swan Creek Twp., Sec.
10, Pg. 3
W., Swan Creek Twp., Sec.
28, Pg. 3

WALES

F., Swancreek Twp., Sec.
14, Pg. 3

WALKER

E., Dover Twp., Sec. 35
Pg. 31
Ellen, Pg. 37
J., Swan Creek Twp., Sec.
10, 11, Pg. 3
Thomas, Pg. 37

WALKINS

J., York Twp., Sec. 13,
Pg. 6

WALKUP

J., Gorham Twp., Sec. 23

WALLACE

Elizabeth, Pg. 13
H., Dover Twp., Sec. 4,
(T 7 N), Pg. 31
R., Swan Creek Twp., Sec.
4, Pg. 3

WALLARD

Wm., Swan Creek Twp., Sec.
10, Pg. 3
W. W., Swan Creek Twp., Sec.
Sec. 14, Pg. 3

WALTERS

Elizabeth A., Pg. 20, Pers.
Hist. Col. 1
George W., Pg. 20, Pers.
Hist. Col. 1
Henry D., Pg. 20, Pers.
Hist. Col. 1

WALTER

H. D., Dover Twp., Sec. 5
Pg. 31
J., Clinton Twp., Sec. 12

WALTERS continued

J. (continued)
Pg. 12
J., Dover Township, Sect.
6, Pg. 31, Chesterfield
Two., Sec. 31, Pg. 31
Jacob, Pg. 20, Pers. Hist.
Col. 1
Jacob G., Pers. Hist. Col.
1, Pg. 20
Joseph, Pg. 20, Pers. Hist.
Col. 1
Magdalen, Pg. 20, Pers.
Hist. Col. 1
Margaret, Pg. 20, Pers.
Hist. Col. 1
O., Dover Twp., Sec. 8,
Pg. 31
Orlando, Pg. 20, Pers.
Hist. Col. 1
Rachel, Pg. 20, Pers.
Hist. Col. 1
Samuel, Pg. 20, Pers.
Hist. Col. 1
Susannah (Dull), Pg. 20,
Pers. Hist. Col. 1

WANDMAKER

T., York Twp., Sec. 32
Pg. 6

WARD

L. L., Chesterfield, Twp.,
Sec. 24, Pg. 31
W. F., Gorham Twp., Sec. 7

WARDEN

H., German Twp., Sec. 8
Pg. 19

WARDLEY

T., York Twp., Sec. 17
Pg. 6

WARNE

C., Chesterfield Twp.,
Sec. 26, 16, Pg. 31
Geo., Franklin Twp., Sec.
3, Pg. 26

WARNER

A., Franklin Twp., Sec. 2,
3, Pg. 26
Amanda (Cole), Pg. 24
C., Royalton Twp., Sec. 29
Pg. 22
Hattie A., Pg. 24
Henry, Pg. 24
I., Franklin Twp., Sec. 34,
Pg. 26
J. Hrs., Clinton Twp., Sec.
21, Pg. 12

WARREN

J., Clinton Twp., Sec. 3,
Pg. 12

WATKINS

A., Fulton Twp., Sec. 6,
Pg. 22
Christina C., Pg. 29
Christopher M., Pg. 33
Clara A., Pg. 33
Elizabeth, Pg. 33
Eliza L., Pg. 29
Isabelle, Pg. 33
J., Swan Creek Twp., Sec.
10, Pg. 3, Fulton Twp.,
Sec. 5, Pg. 22

1875 Atlas of Fulton County, Ohio

WATKINS continued

James, Pg. 29
James H., Pg. 29
Jasper N., Pg. 29
John, Pg. 33
John Wesley, Pg. 33
Julia A., Pg. 33
Liza Maria, Pg. 33
M., Gorham Twp., Sec. 12
Margaret, Pg. 33
Margaret J., Pg. 33
Martin, Pg. 29
Mary, Pg. 33
Mary Ann, Pg. 33
Mary M., Pg. 29
Mary (Newhouse), Pg. 29
N., Fulton Twp., Sec. 5,
Pg. 22
R., Fulton Twp., Sec. 3,
Sec. 32, Pg. 22
Rachel, Pg. 33, 29, P
Rachel J., Pg. 33
Rebecca, Pg. 33
Richard M., Pg. 33
Riley R., Pg. 29
Robert, Pg. 29, Pg. 33,
S., Swan Creek, Sec. 10
Pg. 3
Sarah, Pg. 29, Pg. 33
Sarah A., Pg. 29
Sarah (Fisher), Pg. 29
Susan, Pg. 29
Vernon, Pg. 29
W., Swan Creek, Sec. 10
Pg. 3, Fulton Twp.,
Sec. 6, Sec. 31, Pg. 22
Wells, Pg. 29

WATTEN

J. L., Gorham Twp., Sec.
18

WAY

K. F., Chesterfield Twp.,
Sec. 25, Pg. 31

WEARING

F., Swan Creek Twp., Sec.
17, Pg. 3

WEAVER

Adaline, Pg. 25
E., Franklin Twp., Sec. 3
Pg. 26
Henry, Pg. 25
James, Pg. 25
M., Franklin Twp., Sec. 3
Pg. 26
Nathan, Pg. 25
Phoebe, Pg. 25
Phoebe (Height), Pg. 25
W. E., Chesterfield Twp.,
Sec. 24, Pg. 31
William, Pg. 25

WEBB

Dorcas, Pg. 13
J., Gorham Twp., Sec. 18
S., Gorham Twp., Sec. 18

WEBBER

J., German Twp., Sec. 7
Pg. 19
M., German Twp., Sec. 11
Pg. 19
P., German Twp., Sec. 2
Pg. 19

WEBER

Albert, Pg. 16
Barbara, Pg. 16, Pg. 36
Bertha, Pg. 16
Catharine (Roth), Pg. 20
Pers. Hist. Col. 3
Dora, Pg. 36
Eliza, Pg. 36
Emil, Pg. 16
G., Franklin Twp., Sec. 10
Pg. 26
Geo., Franklin Twp., Sec.
2, Pg. 26
George, Pg. 20, Pers. Hist.
Col. 3
George, Pg. 36
Henry, Pg. 16
Hieronimus, Pg. 36
J. S., Franklin Twp.,
Sec. 34, Pg. 26
Jacob, Pers. Hist. Col. 3
Pg. 20
Jacob, Pg. 16, Pg. 36,
Jacob John, Pg. 20, Pers.
Hist. Col. 3
John, Pg. 36
John J., Pg. 20, Pers.
Hist. Col. 3
Louisa F., Pg. 20, Pers.
Hist. Col. 3
Lydia, Pg. 16, 36
Margaret, Pg. 36
Mary A., Pg. 20, Pers.
Hist. Col. 3
Mary, Pg. 20, Pers. Hist.
Col. 3
Mary, Pg. 16
Michael, Pg. 20, Pers.
Hist. Col. 3 (2 Michael
Webers are listed)
Michael, Pg. 20, Pers. Hist.
Col. 3

Michael, Pg. 36

Rachel, Pg. 36

Sebastian, Pg. 36

U., Franklin Twp., Sec. 2,
Pg. 26

William, Pg. 16

WEBSTER

Eliza (Rhodes), Pg. 29
Elnora J., Pg. 29
G., Amboy Twp., Sec. 15
M., York Twp., Sec. 10
Pg. 6
S., Swan Creek Twp., Sec.
32, Pg. 3
Samuel, Pg. 29

WEEKS

R. A., Pike Twp., Sec. 34
N., Pg. 18
V. P., Pike Twp., Sec. 34
N., Pg. 18

WEH

Eva C., Pg. 37
M., Pg. 37

WEILS

Rachel, Pg. 16

WELCH

B., Royalton Twp., Sec. 28
Pg. 22
F., Royalton Twp., Sec. 29

WELCH continued

F. (continued)
Pg. 22
G., Amboy Twp., Sec. 26
H., Royalton Twp., Sec. 29
Pg. 22
I., Amboy Twp., Sec. 23
J., Amboy Twp., Sec. 23
L., Amboy Twp., Sec. 23
M., Amboy Twp., Sec. 23
N., Amboy Twp., Sec. 13, 26
S., Fulton Twp., Sec. 34,
Pg. 22
Sarah, Pg. 25
W., Amboy Twp., Sec. 23

WELLER

Jacob, Pg. 17

WELLS

A. J., Clinton Twp., Sec. 33
Pg. 12, 16
David, Pg. 16
E., Clinton Twp., Sec. 19,
18, Pg. 12
Eliza (Dye), Pg. 16
Elizabeth, Pg. 16
Elizabeth (Campbell), Pg. 16
Elvira, Pg. 16
Eunice, Pg. 16
James, Pg. 16
Joseph, Clinton Twp., Sec.
19, Pg. 12, 16
Lucinda, Pg. 16
Mary, Pg. 16
N., Dover Twp., Sec. 3
Pg. 31
Nancy E., Pg. 16
Nancy (Polan), Pg. 16
Rachel, Pg. 16
Reasin, Pg. 16
Rebecca, Pg. 16
William, Pg. 16

WELCH

E. B., Chesterfield Twp.,
Sec. 10, Pg. 31
Est., James, Chesterfield
Twp., Sec. 10, Pg. 31

WELLS

Amelia, Pg. 16
David, Pg. 16
Hiram, Pg. 16
Jas., Clinton Twp., Sec.
8 North, Pg. 12
J. G., Clinton Twp., Sec.
8 North, Pg. 12
Lettia, Pg. 16

WEBER

Mary (Schlatter), Pg. 16

WELLS

Rebecca, Pg. 16
Reuben, Pg. 16
Samantha, Pg. 16

WELSH

Addie, Pg. 24
Addie E., Pg. 21
Alsina, Pg. 24
Arden, Pg. 24
Butler R., Pg. 24
Elias, Pg. 24
Emeline, Pg. 24
G. W., Royalton Twp.,
Sec. 15, Pg. 22

Index of Names Continued

WELSH continued

Geo., Pg. 21
 George W., Pg. 24
 Martha, Pg. 24
 Mary, Pg. 21, Pg. 24
 Minerva, Pg. 24
 Ruth, Pg. 24
 Ruth (Orcutt), Pg. 24
 Susan, Pg. 24
 T., Royalton Twp., Sec. 10, Pg. 22
 Thomas W., Pg. 24
 William, Pg. 24
 WENTZ
 R., Franklin Twp., Sec. 36, Pg. 26
 WENTZLER
 J., German Twp., Sec. 7 Pg. 19
 WEST
 Susannah, Pg. 37
 Thoms, Pg. 37
 WESTBROOK
 Geo., Swan Creek Twp., Sec. 8, Pg. 3
 WEYER
 Anthony, Pg. 13
 Emaline, Pg. 13
 Susan, Pg. 13
 WHALEY
 J. C., Gorham Twp., Sec. 10
 J. C., Gorham Twp., Sec. 11
 WHEATERBEVY
 W., Chesterfield Twp., Sec. 25, Pg. 31
 WHEATLEY
 John, Dover Twp., Sec. 1 (T7N), Pg. 31
 WHEATON
 Almira, Pg. 33
 WHEELER
 H. O., Chesterfield Twp., Sec. 8, Pg. 31
 John, Swan Creek Twp., Sec. 32, Pg. 3
 WHETERBY
 M., Chesterfield Twp., Sec. 25, Pg. 31
 WHIPPLE
 A. J., Royalton Twp., Sec. 27, Pg. 22
 J., Dover Twp., Sec. 2, Pg. 31
 WHISSEMAN
 A., Swancreek Twp., Sec. 36, Pg. 3
 WHISTLER
 Christian, Pg. 38
 Eliza, Pg. 38
 WHITAKER
 I., Pike Twp., Sec. 32 N Pg. 18
 Jno., Pike Twp., Sec. 5N Pg. 18
 M. J., Dover Twp., Sec. 34 Pg. 31
 WHITCOMB
 S. B., Pike Twp., Sec. 32 So. & Sec. 6 So. Pg. 18

WHITE

Charles C., Pg. 24
 D., Amboy Twp., Sec. 7
 David, Pg. 24
 Emily, Pg. 24
 J., Fulton Twp., Sec. 36, Pg. 22
 J. S., Fulton Twp., Sec. 11, Pg. 22
 Joshua, Pg. 13
 Lucretia, Pg. 24
 M., Amboy Twp., Sec. 18
 Mary, Pg. 13
 Maria, Pg. 21
 Maria L., Pg. 24
 Nancy, Pg. 13
 WHITEHEAD
 P., Chesterfield Twp., Sec. 16, Pg. 31
 WHITEHORN
 Merin, German Twp., Sec. 5, Pg. 19
 Myron, German Twp., Sec. 5, Pg. 19
 WHITESELL
 Anna, Pg. 16
 Frank, Pg. 16
 John G., Pg. 16
 Joseph, Pg. 16
 Joseph C., Pg. 16
 Mary (Froam), Pg. 16
 Mary M. (Willigus), Pg. 16
 Samuel, Clinton Twp., Sec. 16, 29, Pg. 12
 Sarah J., Pg. 16
 WHITING
 Mary, Pg. 24
 WHITMAN
 A. L., Gorham Twp., Sec. 9
 L. M., Gorham Twp., Sec. 16,
 T. D., Gorham Twp., Sec. 15
 WHITMER
 R., Swan Creek Twp., Sec. 17, Pg. 3
 WHITMORE
 Jacob, Pg. 17
 Jas., Gorham Twp., Sec. 11
 WHITNEY
 H. E., Pg. 32
 WHITTECAR
 Ephraim D., Pg. 20, Pers. Hist. Col. 1
 Rebecca, Pg. 20, Pers. Hist. Col. 1
 WHITTAKER
 D., Chesterfield Twp., Sec. 25, Pg. 31
 WHITTEN
 Archelus, Pg. 24
 Electa, Pg. 24
 Betsey Clark, Pg. 24
 WHITTER
 H. B., Royalton Twp., Sec. 12, Pg. 22
 WHITTING
 Susan, Pg. 24
 Thomas, Pg. 24

WICKEY

D., German Twp., Sec. 23, Pg. 19
 WIERS
 George, NW Ohio, Pg. 11 Parag. 29,
 WIGGINS
 A., York Twp., Sec. 27, Pg. 6
 WIGLER
 J., German Twp., Sec. 16 Pg. 19
 WILBER
 B., Fulton Twp., Sec. 6 Pg. 22
 Benjamin, Pg. 33
 Bradford, Pg. 33
 Henry, Pg. 33
 Susan, Pg. 33
 WILCOX
 A., Royalton Twp., Sec. 30 Pg. 22
 Abner, Pg. 17
 Albert, Pg. 25
 Albert G., Pg. 20, Pers. Hist., Col. 3
 Albertus, Pg. 17
 Alice H., Pg. 25
 Ambrose N., Pg. 25
 Augustus, Pg. 17
 Doc. D., Pg. 17
 Eli, Pg. 17
 Flora, Pg. 20, Pers. Hist. Col. 3
 George, Pg. 20, Pers. Hist. Col. 3
 George W., Pg. 25
 Hannah Bullis, Pg. 17
 J. D., Fulton Twp., Sec. 9, Pg. 22
 Joan, Pg. 25
 Joanna, Pg. 25
 Josiah, Pg. 17
 Maria, Pg. 25
 Mary, Pg. 20, Pers. Hist. Col. 3
 Mary A. Collamore, Pg. 17
 Sophia, Pg. 25
 Thomas, Pg. 17
 Truman, Pg. 17
 W., Clinton Twp., Sec. 4, Pg. 12
 WILDER
 L., Gorham Twp., Sec. 14
 WILE
 J., Franklin Twp., Sec. 4 Pg. 26
 WILEY
 Amos, Pg. 16
 Catharine, Pg. 16
 Catharine (Skinner), Pg. 16
 Delilah (Cramer), Pg. 16
 Eli, Pg. 16
 Elisha, Pg. 16
 George, Pg. 16
 Harvey, Pg. 16
 John, Gorham Twp., Sec. 33
 Joseph, Pg. 16
 Libbie, Pg. 16
 John, Pg. 16
 Margaret, Pg. 16

1875 Atlas of Fulton County, Ohio

WILEY continued
 Mary, Pg. 16
 Mathias, Pg. 16
 R., Fulton Twp., Sec. 11
 Pg. 22
 Rachel, Pg. 16
 WILKINSON
 Anna, Pg. 37
 Charles, Pg. 37
 Kittie McKenna, Pg. 37
 William, Pg. 37
 WILLET
 Arthur M., Pers. Hist.
 Pg. 28, Col. 3
 Arvilla L., Pers. Hist.
 Pg. 28, Col. 3
 Clara E., Pers. Hist.,
 Pg. 28, Col. 3
 Clay, Pers. Hist.,
 Pg. 28, Col. 3
 Daniel, Pers. Hist.,
 Pg. 28, Col. 1
 David, Pers. Hist., Pg.
 28, Col. 3
 Dwight, Pers. Hist.,
 Pg. 28, Col. 3
 Garner, Chesterfield Twp.,
 Sec. 8, Pg. 31, Pg. 28
 George W., Pers. Hist.,
 Pg. 28, Col. 3
 Harriet W. (Parsons),
 Pers. Hist., Pg. 28,
 Col. 3
 Rachel, Pers. Hist., Pg.
 28, Col. 1
 Rachel (Smalley), Pers.
 Hist., Pg. 28, Col. 3
 Clarissa, Pg. 38
 Cornelius, Pg. 38
 F., Clinton Twp., Sec. 12
 North, Pg. 12
 S. P., Clinton Twp., Sec.
 12, (North), Pg. 12
 WILLFORD
 W. B., Swan Creek Twp.,
 Sec. 27, Pg. 3
 WILLFORD
 W. & J., Swan Creek Twp.,
 Sec. 33, Pg. 3
 WILLGUS
 Mary M., Pg. 16
 Samuel, Pg. 16
 Sarah (Fleet), Pg. 16
 WILLIAMS
 C., York Twp., Sec. 6,
 Pg. 6
 Charles, Pg. 37
 C. & L. A., York Twp.,
 Sec. 20, Pg. 6
 D., Swan Creek Twp., Sec.
 17, Pg. 3
 David, Pg. 11, 29
 Elisha, NW Ohio, Pg. 11
 Parag. 33
 H., Gorham Twp., Sec. 11
 J., Swan Creek Twp., Sec.
 9, Pg. 3
 I., York Twp., Sec. 31, Pg.
 6
 Jane, Pg. 37
 J. C., German Twp., Sec. 6

WILLIAMS continued
 J. C. (continued)
 Pg. 19
 J. E., Gorham Twp., Sec.
 11,
 J. H., Clinton Twp., Sec.
 11, Pg. 12
 J. H., York Twp., Sec. 19
 Pg. 6
 J. M., Clinton Twp., Sec.
 36, Pg. 12
 John, Pg. 37
 Joseph, Pg. 37
 Josiah, Pg. 37
 L. D. (M.D.), Pg. 38
 L. M., York Twp., Sec. 31
 Pg. 6
 Lucia, Pg. 36
 Martin, Pg. 37
 Mary, Pg. 37
 Ruth A., Pg. 32
 W. A., Chesterfield Twp.,
 Sec. 22, Pg. 31
 WILLING
 E. F., York Twp., Sec. 7
 Pg. 6
 WILLSON
 A., Pike Twp., Sec. 36
 So., Pg. 18
 C., York Twp., Sec. 1,
 Pg. 6
 WILLY
 D. G., Dover Twp., Sec. 3
 Pg. 31
 WILSON
 Danl., Royalton Twp., Sec.
 22, Pg. 22
 E., Fulton Twp., Sec. 8,
 10, Pg. 22
 Ellen, Pg. 20, Pers. Hist.
 Col. e
 G. E., Gorham Twp., Sec.
 13
 Geo., Fulton Twp., Sec. 8
 Pg. 22
 H. F., Fulton Twp., Sec.
 8, Pg. 22
 M., Fulton Twp., Sec. 5,
 Sec. 8, Pg. 22, Dover
 Twp., Sec. 1, Pg. 31
 Thomas, Pg. 20, Pers. Hist.
 Col. 3
 WIMER
 John, Pg. 37
 Margaret, Pg. 37
 WINBIGLER
 Albert D., Pg. 17
 Eliza J. (Davis), Pg. 17
 John, Pg. 17
 Mary, Pg. 17
 Richard (Rev.), Pg. 17
 Ross, Pg. 17
 Wilson W., Pg. 17
 WING
 Ada A. (Coleman), Pers.
 Hist., Col. 1, Pg. 20
 Almira M., Pers. Hist.
 Col. 1, Pg. 20
 Charles S., Pers. Hist.,
 Col. 1, Pg. 20
 Cordelia A., Pers. Hist.,

WING continued
 Cordelia A. (continued)
 Col. 1, Pg. 20
 Hannah (Parr), Pers. Hist.
 Col. 1, Pg. 20
 Hulda, Pers. Hist. Col. 1
 Pg. 20
 Lorrel, Pers. Hist., Col.
 1, Pg. 20
 M., Dover Twp., Sec. 35,
 Pg. 31
 Mathew, Pers. Hist., Col.
 1, Pg. 20
 Mathew, Sen., Pers. Hist.,
 Col. 1, Pg. 20
 P., German Twp., Sec. 14,
 Pg. 19
 Silvia J., Pers. Hist.,
 Col. 1, Pg. 20
 Wakeley, Pers. Hist.,
 Col. 1, Pg. 20
 William A., Pers. Hist.,
 Col. 1, Pg. 20
 WINGLER
 M., German Twp., Sec. 14,
 Pg. 19
 WINSLER
 J., Franklin Twp., Sec. 34
 Pg. 26
 M., Franklin Twp., Sec. 10
 Pg. 26
 WINTER
 Catharine, Pg. 16
 WINTERS
 Margaret, Pg. 13
 WINZELER
 Anna, Pg. 21
 Conrad, Pg. 21
 Emily, Pg. 21
 Helen, Pg. 21
 John, Pg. 21
 Julius, Pg. 21
 Mary, Pg. 21
 Mathias, Pg. 21
 WIRES
 Elizabeth (Sampson), Pg. 17
 George, Pg. 17
 James, Pg. 17
 J., Pike Twp., Sec. 6 N
 Pg. 18
 WISE
 Althea E., Pg. 32
 C., German Twp., Sec. 13,
 10, Pg. 19
 C. J., German Twp., Sec.
 17, Pg. 19
 D., Clinton Twp., Sec. 2,
 Pg. 12
 D. M., York Twp., Sec. 36
 Pg. 6
 J. (Hon.), Pg. 38
 J., German Twp., Sec. 15,
 Pg. 19
 J. L., Gorham Twp., Sec.
 12
 J. L., Gorham Twp., Sec.
 18
 J. R., Gorham Twp., Sec.
 12,
 J. S., York Twp., Sec. 5
 Pg. 6

Index of Names Continued

WISE continued

John, Pg. 24
John L., Pg. 38
Jno., German Twp., Sec. 15, 16, Pg. 19
Jno., York Twp., Sec. 8 Pg. 6
Mary E., Pg. 32
Mary L., Pg. 38
P., German Twp., Sec. 10 Pg. 19
P., York Twp., Sec. 32, Pg. 6
Peter, Pg. 32
Polly (Hinsey), Pg. 38
S., Franklin Twp., Sec. 1, Pg. 26
Sarah, Pg. 38
S. F., Pg. 38
Sophia, Pg. 24
Susan E., Pg. 24
Vernice J., Pg. 38

WITMER

Elizabeth A., Pg. 29
John, Pg. 29
Maria (Radt), Pg. 29
Mary A., Pg. 29
Rudolph, Pg. 29

WITT

A., Fulton Twp., Sec. 36 Pg. 22
Ann, Pg. 33
Frederick, Pg. 33
H., Fulton Twp., Sec. 11, 12, 36, Pg. 22
Horatio, Pg. 33
J., Fulton Twp., Sec. 11 Pg. 22
John, Pg. 33
May Belle, Pg. 33

WITTER

J. B., Dover Twp., Sec. 3, (T7N), Pg. 31,
Clinton Twp., Sec. 11, Pg. 12

WOLF

Barbara, Pg. 33
Margaret, Pg. 16

WOLVERTON

D. F., German Twp., Sec. 12, Pg. 19
J., German Twp., Sec. 13, Pg. 19
M., German Twp., Sec. 12 Pg. 19

WOOD

David, Royalton Twp., Sec. 9, Pg. 22, 24
Eliza, Pg. 24
G., Dover Twp., Sec. 11, Pg. 31
J. B., Royalton Twp., Sec. 9, Pg. 22
J. J., Swan Creek Twp., Sec. 34, Pg. 3
John B., Pg. 21
L. D., Franklin Twp., Sec. 10, 4, Pg. 26
Susan A., Pg. 24
W. H., Pike Twp., Sec. 35 So., Pg. 18

WOOD continued

Wm., Chesterfield Twp., Sec. 19, Pg. 31
WOODFORD
Amanda, Pg. 36
Anna, Pg. 36
Daniel, Pg. 36
WOODRING
C., Swan Creek Twp., Sec. 7 Pg. 3
E., York Twp., Sec. 16, Pg. 6
R. S., Fulton Twp., Sec. 33 Pg. 22

WOODWARD

J., Gorham Twp., Sec. 15
J. A., Gorham Twp., Sec. 23

WOOLAGE

P., Franklin Twp., Sec. 6, Pg. 26

WOOLLOCE

Wm., Gorham Twp., Sec. 31

WOOLSEN

A. M., Dover Twp., Sec. 2, Pg. 31

WORLEY

C. V. D., Clinton Twp., Sec. 33, Pg. 12
Catharine, Pg. 13
Charles O., Pg. 13
Cornelius V. C., Pg. 13
E., Clinton Twp., Sec. 28, Pg. 12
George H., Pg. 13
Henry, Pg. 13
Jacob, Pg. 13
Jane, Pg. 13
Jane, Pg. 13
John, Pg. 13
Martin, Pg. 13
Peter, Pg. 13
Peter, Pg. 13
Samuel A., Pg. 13
Sarah, Pg. 13

WRIGHT

Ann, Pg. 32
C., Pike Twp., Sec. 34 South, Pg. 18, Chesterfield Twp., Sec. 23, Pg. 31, Amboy Twp., Sec. 29
Charles R., Pg. 32
E. M., York Twp., Sec. 35, Pg. 6
Elizabeth, Pg. 36
Frances, Pg. 32
Geo., York Twp., Sec. 18, Pg. 6
George, Pg. 28, 32
Harriet, Pers. Hist., Pg. 28, Col. 1
J. W., York Twp., Sec. 35 Pg. 6
John W., Pg. 32
Lizzie Maud, Pg. 32
Martha A., Pg. 32
Mary A., Pg. 32
Nathaniel, Pg. 36
Reliance, Pg. 36
Robert H., Pg. 32

WRIGHT continued

Thomas W. C., Pg. 32
W., Swan Creek Twp., Sec. 20, Pg. 3
William W., Pg. 32
WYCKOOFF
S., Swan Creek Twp., Sec. 7, Pg. 3

WYNN

Cora Bell (Obrist), Pg. 38
Florence May, Pg. 38
Ida Bell, Pg. 38
S. C., Gorham Twp., Sec. 36
Sarah Ann, Pg. 38
Solomon Cox, Pg. 38
Ulysses, Pg. 38

YARNEL

E., York Twp., Sec. 8, 18, Pg. 6

YATES

Samantha, Pg. 13
William, Pg. 13

YEAGER

H., Clinton Twp., Sec. 1 & 36, Pg. 12
H., German Twp., Sec. 1, 4, 5, Pg. 19
H., York Twp., Sec. 6, Pg. 6
R., York Twp., Sec. 6, Pg. 6

YEAMANS

Abigail, Pg. 33
Almira, Pg. 33
E., Fulton Twp., Sec. 9 Pg. 22
Elisha, Pg. 33
Gonzalva J., Pg. 33
J. L., Pg. 33
John L., Pg. 33
Lurancy B., Pg. 33
M. Louisa, Pg. 33
Martha E., Pg. 33
Ursula, Pg. 33

YEOMANS

Maria, Pg. 13

YHLKEE

M., Franklin Twp., Sec. 27, Pg. 26

YODER

M., German Twp., Sec. 31, 30, Pg. 19

YOUNG

A., Amboy Twp., Sec. 11
Alexander, Pg. 17
Andrew, Pg. 24
Ann J., Pg. 24
Ansel, Pg. 17
Catharine, Pg. 16
Charlotte, Pg. 24
Clara, Pg. 17
Elizabeth, Pg. 17
Edgar, Pg. 24
Edwin, Pg. 24
Eveline, Pg. 24
Friend, Pg. 24
Georgia, Pg. 17
Harriet, Pg. 24
Helen H., Pg. 24

1875 Atlas of Fulton County, Ohio

YOUNG continued

Jinks M., Pg. 24
Joseph, Pg. ---
Joshua, Pg. 24
M., Royalton Twp., Sec. 26,
Pg. 22
Marilla M. Pearl, Pg. 17
Mary E., Pg. 17
Mary, Pg. 24
Mary A., Pg. 24
R., Amboy Twp., Sec. 13
Stuart, Pg. 17
William, Pg. 24

YOUNGS

Elizabeth, Pg. 13
S., Gorham Twp., Sec. 13

ZACTORWICH

M., Clinton Twp., Sec. 29,
Pg. 12

ZEIDER

P. C., German Twp., Sec.
23, 24, Pg. 19

ZEIGLER

Jacob, Franklin Twp., Sec.
4, Pg. 26

ZEIGLER continued

S., Fulton Twp., Sec. 36
Pg. 22

ZIGLER

J., Dover Twp., Sec. 6
Pg. 31

P., Clinton Twp., Sec. 5

ZIMMERMAN

Adam, Pg. 17
Ampy W., Pg. 17
B., Franklin Twp., Sec. 3,
Pg. 26

B., Gorham Twp., Sec. 32

Catharine, Pg. 17

Clara A., Pg. 17

D., German Twp., Sec. 23,
Pg. 19

Elizabeth J., Pg. 17

Emily R., Pg. 36

George, Pg. 17

George W., Pg. 17

Isaac, Pg. 17

J., Clinton Twp., Sec. 17
& 10 North, Pg. 12

J., Franklin Twp., Sec. 4,
11, Pg. 26

ZIMMERMAN continued

J., German Twp., Sec. 11,
Pg. 19

John, Pg. 17

Jno., Pike Twp., Sec. 3N
Pg. 18

John W., Pg. 17

Joseph N., Pg. 17

Katharine, Pg. 17

Mary, Pg. 33

P., Franklin Twp., Sec. 5,
26

Peter, Pg. 33

Polly, Pg. 17

Rebecca, Pg. 33

S., Franklin Twp., Sec. 5
Pg. 26

Sylvester B., Pg. 17

ZRANS

Minerva, Pg. 37

Solomon, Pg. 37