

ILLUSTRATED ATLAS

OF

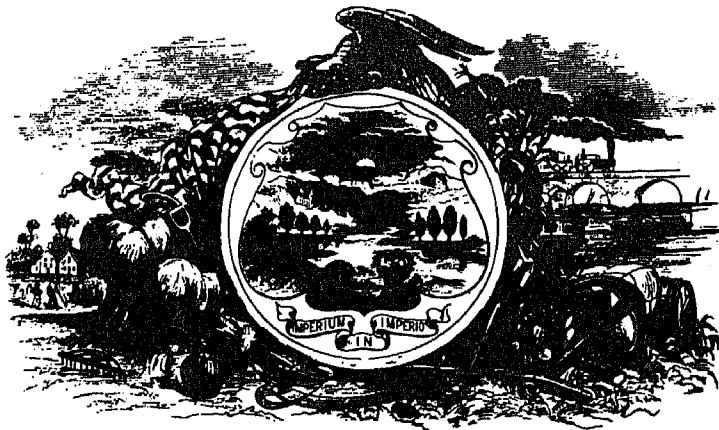

NOBLE COUNTY, OHIO.

PUBLISHED FROM ACTUAL SURVEYS

BY

WALL, MANN & HALL.

ASSISTANT SURVEYORS:

B. WALL, C. E., R. P. HILANDS, C. E., DAVID MILLER, C. S.

General Office: 27 S. SIXTH STREET, PHILADELPHIA, PA.

1876.

W. PORTER, Sketcher.

Engraved by Worley & Bracher.

27 South Sixth Street, Philadelphia.

THE STATE LIBRARY OF OHIO
65 S. FRONT ST.
COLUMBUS, OHIO 43215

The reproduction of this book has been
made possible through the sponsorship
of the Noble County Historical Society,
Caldwell, Ohio.

Reproduction by
UNIGRAPHIC, INC.
Evansville, Indiana 47711
nineteen hundred and seventy seven

TABLE OF CONTENTS.

Title.....	PAGE.	Map of United States.....	PAGE.
	1		12 & 13
Table of Contents.....	3	State Map of Ohio.....	16-17
Table of Distances and Statistics.	4	Outline Map of Noble Co.....	19
Historical Sketch.....	7, 8, 9, 10	Business Directories.....	28, 32, 34, 36, 38, 42, 46-50

INDEX TO TOWNSHIPS.

	PAGE.		PAGE.		PAGE.
Beaver	49	Enoch.....	71	Olive.....	27
Brookfield.....	37	Jackson.....	89	Seneca.....	63
Buffalo.....	41	Jefferson.....	85	Sharon	93
Center	67	Marion	57	Stock.....	83
Elk.....	77	Noble	33	Wayne.....	45

INDEX TO TOWNS AND VILLAGES.

	PAGE.		PAGE.		PAGE.
Belle Valley.....	35	Hiramshurg.....	35	Olive.....	31
Caldwell.....	22 & 23	Hoskinsville.....	35	Rochester	35
Carlisle	79	Jacksonville.....	87	Sarahsville.....	69
Dexter City	87	Kennonsburgh.....	45	Sharon	95
East Union	73	Middleburgh	73	South Olive.....	31
Freedom	31	Moundsville.....	87	Summerfield.....	59
Fuldah	73	Mt. Ephraim	53	Williamsburg	53
Harrietsville	79				

INDEX TO VIEWS.

	PAGE.		PAGE.		PAGE.
Archibald, Phebe.....	55	Draper, John	39	McVicker, H. F.....	61
Caldwell, J. W	29	Fogle, Thomas.....	43	Spooner, E.....	95
Cooley, W. H.....	25	Franklin, John A.....	65	Summers, R. P.....	25
Catholic Church, Beaver Township.....	91	Hussey, Samuel.....	51	Summerfield School House.....	81
Catholic Church, Fulda.....	75	Judkins, F. M.....	43	Smith, George.....	39
Collins, Wm.....	51	Knouff, F. A.....	91	Thorla, A. H.....	43
Collins, John C.....	51	Lawrence, A. C.....	81	Thorla, Benton.....	29
Combs, Isaac M.....	51	Long, David A	25	Vorhies, Aaron.....	91
Combs, John M.....	43	Long, William.....	75	Wheeler, Solomon.....	43
Court House	5	Lemmax, John	65	Wiley, Arch.....	43
County Infirmary.....	5	Meek, Wm.....	81	Wyscarver, Jacob.....	47
Douglass, Israel.....	55	Miller, Wm.....	55	Warner House.....	25

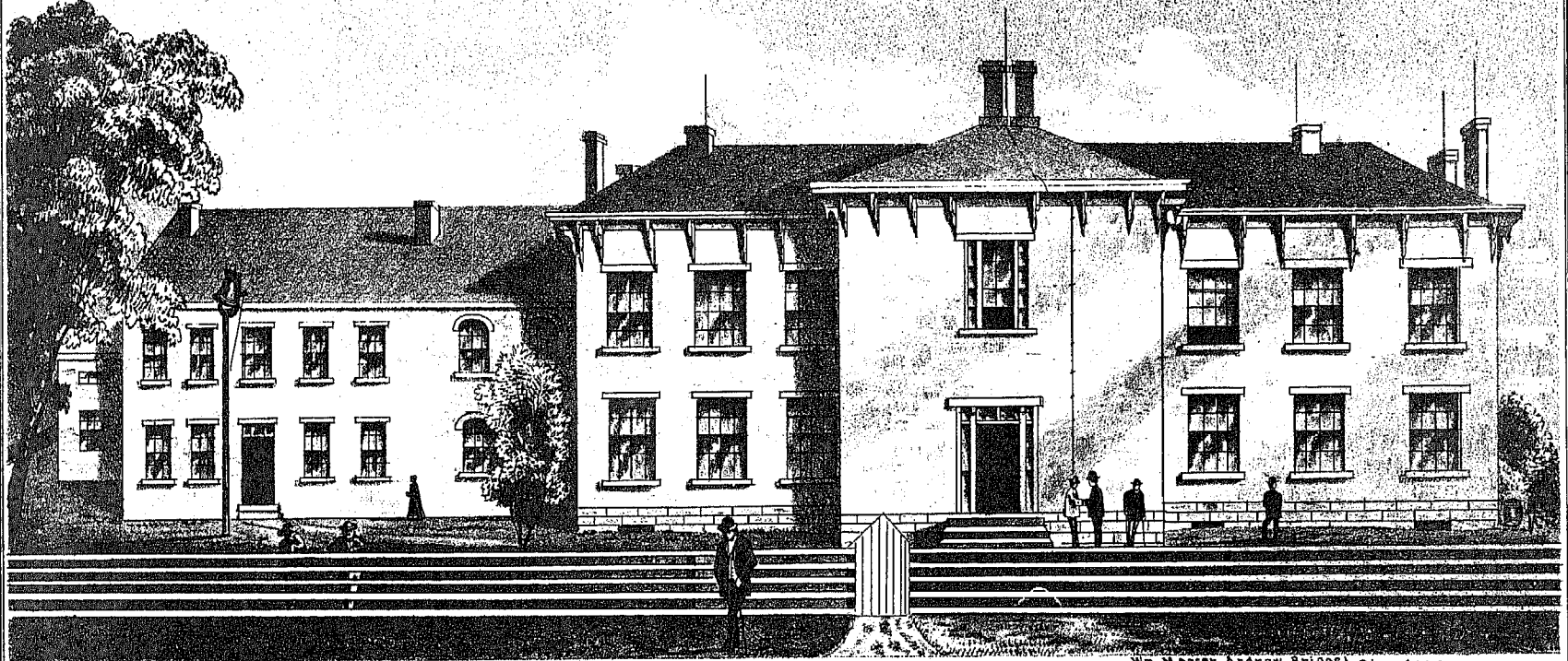

Wm. Buckey, Superintendent

NOBLE COUNTY, OHIO, INFIRMARY.

Wm. Wesser, Andrew Briggs, Directors
Stephenson Trimmer

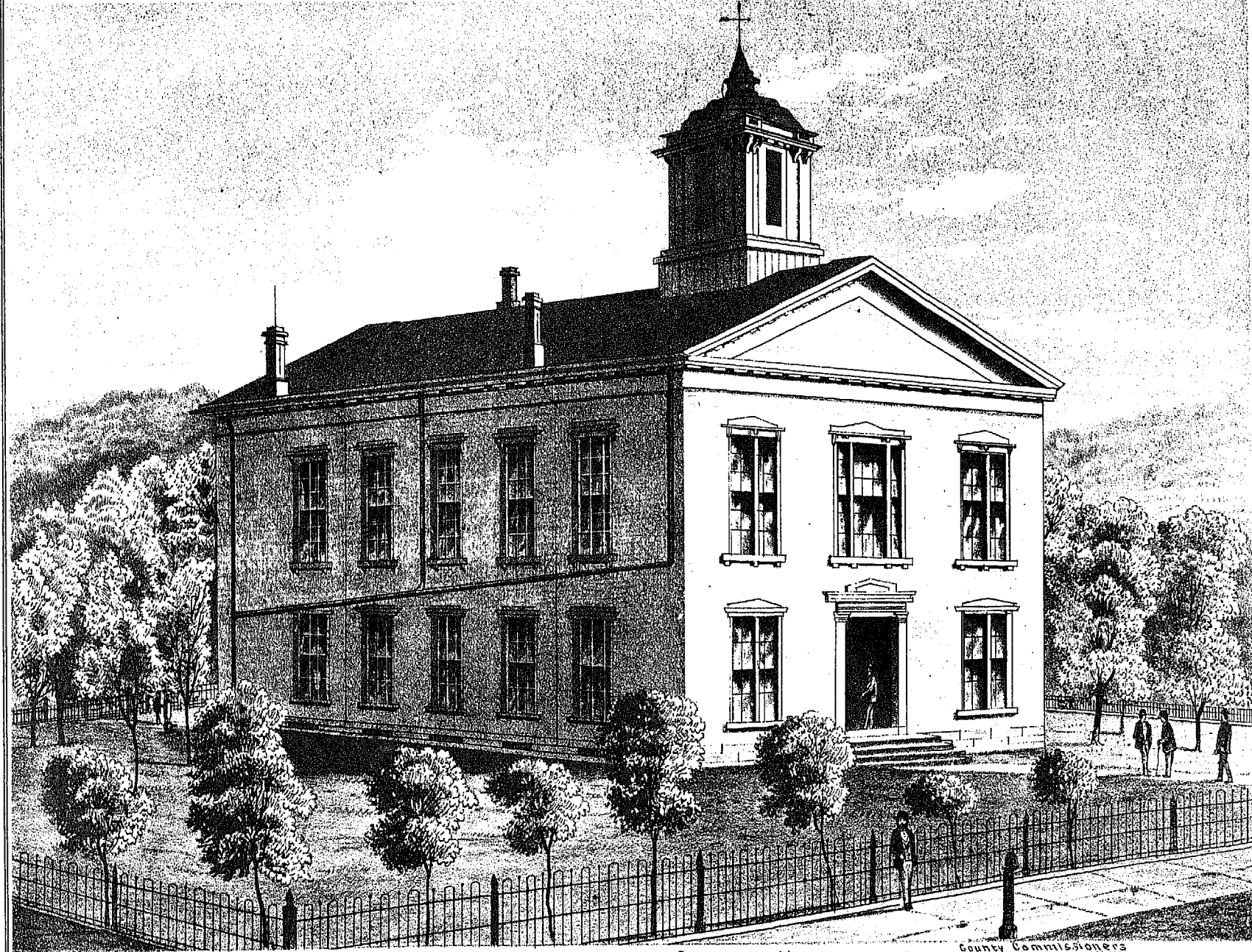

NOBLE COUNTY, OHIO, COURT HOUSE. Robert Calland, John Moore, William Ross, County Commissioners

HISTORICAL SKETCH OF NOBLE COUNTY.

Due Credit is given DAVID McGARRY, Esq., for assisting in the preparation of the following Sketch.

NOBLE COUNTY, was formed by virtue of an Act of the General Assembly of the State of Ohio, passed the 11th day of March, 1851, from parts of the Counties of Washington, Morgan, Guernsey and Monroe. The Townships of Beaver, Wayne, Seneca and Buffalo came from Guernsey County,—Marion, Stock, three-fifths of Centre, Enoch, Elk, and the greater portion of Jefferson came from Monroe County,—Olive, Jackson, Sharon, Noble, Brookfield, and two-fifths of Centre came from Morgan County. And a small portion of the south end of Jefferson Township came from Washington County. Noble is the last of the eighty-eight counties now formed within the State, and was named in honor of James Noble, one of the first settlers, then living near the town of Sarahsville, in that portion of Noble Township which was cut off and attached to Centre at the organization of the County. It is bounded on the north by Guernsey County; on the east by Monroe County; on the south by Washington County, and on the west by Morgan County; and contains an area of four hundred and two square miles; being a little more than is required by the Constitution of Ohio to constitute a County. It is, in point of area, one of the smallest Counties in the State.

The citizens of Sarahsville and vicinity pressed upon the Legislature the propriety of erecting the new County of Noble, at its forty-fifth, forty-sixth, forty-seventh, and forty-eighth sessions, and during its forty-ninth sessions, their request was granted.

Hon. Ezra McKee was at that time a member of the Legislature from that part of Morgan County, which now belongs to Noble. He took a strong stand in favor of the formation of the new County during part of that session. The act creating this County also appointed the commissioners to locate the Seat of Justice. This was a compromise between the representatives of the Sarahsville interest and Mr. McKee, who favored the location of the seat of justice on the lands on which the Town of Caldwell now stands.

Two-thirds of the petitioners, for the new County, asked that Sarahsville should be the County seat; the other third asked the Legislature to appoint commissioners to locate the same. This difference jeopardized the main question: and the representatives of the Sarahsville interest, gave way, and accepted the compromise before mentioned.

Prominent amongst the actors for the erection of the new County, were the McGarrys, Nobles, Balls, Youngs and Salladays. Samuel McGarry, who afterwards was Probate Judge of the new County, was at Columbus during the entire sessions of the Legislature advocating the measure. David McGarry and William J. Young also took an active part in presenting before the Legislature the claims of the citizens favoring the project.

The Board of Commissioners, as appointed by the before-mentioned act, consisted of George McCullough of Jefferson County; Lafayette Emmett of Knox County, and Martin Heard of Meigs County, whose duty it was under the same act to locate a seat of justice for the new County. They accordingly convened at Sarahsville during the month of April following the passage of the Act, for the purpose as before-mentioned. And after examining the maps of the new County, and personally visiting, hearing and considering the claims of the citizens at the several points asking for the seat of justice, in connection with the natural advantages belonging to those points, they unanimously reported in favor of the town of Sarahsville for the location of the same.

The Legislature elected as Associate Judges, Patrick Finley, William Smith and Gilman Dudley, who in turn appointed Isaac Q. Morris, clerk.

The first election for County officers was held in April, 1851, at which Robert Barclay was chosen Auditor; Samuel McGarry, Treasurer; Joseph Schofield, Sheriff; Jabez Bedford, Prosecuting Attorney; John Noble, Timothy Smith and Jacob Lyons, County Commissioners; Robert Hellyer, Recorder, and John H. Jeffries, County Surveyor.

The County Commissioners at their first session held in

June, 1851, reorganized the various Townships and parts of Townships (some having been dismembered in the formation of the County) to the number of fifteen; their names having already been given. The County Commissioners also at the same session selected a site for the County Buildings in the north part of the Town of Sarahsville. The jail was also put under contract and built.

The citizens of the southern section of the County were not satisfied with the location of the seat of justice at Sarahsville, claiming that the Sarahsville section had brought unfair influence to bear upon the State Commissioners, and by such means had secured to Sarahsville the seat of justice. The southern section then sought those means which they thought would gain to them a removal of the seat of justice from Sarahsville to the lands of Samuel Caldwell on which the town of Caldwell has since been built. They were successful in annually electing a majority of the Board of County Commissioners, who were favorable to removal of the seat of justice, and thereby prevented the further erection of County buildings, other than the jail already built. At the same time and all the while, they were petitioning the Legislature to grant the County a vote on the question of removal.

Matters continued in this way during the latter part of the year of 1851, and through the years of 1852 and 1853, until March, 1854, the Legislature granted the County a vote on the question of removal of the seat of justice from Sarahsville to the lands owned by Samuel Caldwell on the west fork of Duck Creek. The strife then commenced in earnest. The act of the Legislature required that a majority of all the votes cast at the following October election (October, 1854) should be necessary to decide for or against removal. The contest was thereby reduced to the simple question of the largest vote between Sarahsville where the seat of justice was located, and the site on the Caldwell farm in Olive Township, where the Town of Caldwell stands. The Town of Sharon located about three miles south-west from Caldwell became fearful that, should the County seat be located on the Caldwell lands a rival town would be built up detrimental to her interest, therefore gave a few votes in favor of Sarahsville. On the other hand the Town of Summerfield, situated in the eastern part of the County, and much nearer Sarahsville than the Caldwell lands, were persuaded that if the seat of justice remained at Sarahsville, it might stimulate the growth of the latter so as to endanger her interests, thereupon gave quite a number of votes in favor of the Caldwell lands—or for removal.

The citizens of Beaver Township in the extreme north-eastern corner of the County, were told by the leaders of the southern sectional interest, that if they would vote for removal, that then, they, the southern section, would move to have Beaver Township reannexed to Guernsey County, to which it formerly belonged; and in lieu of this territory they would have the same amount taken from Washington County and annexed to the south side of Noble County. This proposition, together with the fact of the Baltimore and Ohio Rail Road (then the C. O. R. R.) running through the Township, placing it in good connection with Cambridge, the County seat of Guernsey County, thereby secured thirty votes out of that Township for removal. This election gave in the entire County a majority of sixty-one votes for removal: hence the removal of the seat of justice. The official business of the County however continued to be transacted at Sarahsville, until a sufficient number of buildings were erected on the Caldwell lands, for the accommodation of the business pertaining to the new seat of justice. The County Records were accordingly moved to Caldwell, the permanent County seat in 1858.

In political matters the County is very evenly divided; as an illustration the Republican party in 1871 nominated David McGarry of Centre Township as their candidate for Representative in the Ohio State Legislature, and the Democratic party nominated Benjamin F. Spriggs of Sarahsville in the same township as their candidate for the same office. It was

a warm contest, each candidate receiving an equal number of votes. The Clerk of the Court drew lots, and the certificate was given to Benjamin F. Spriggs.

TOPOGRAPHY AND SOIL.

Noble County is divided into two main slopes, by a dividing ridge, that extends across the County nearly east and west through the Townships of Marion, Centre, Noble, Buffalo and a corner of Brookfield; which separates the waters of Wills Creek and its tributaries from Meigs, Olive Green and the East, Middle, and West forks of Duck Creek.

The stream on the north side of the dividing ridge rises in the north-west corner of Monroe County and flows in a north-westerly direction through the north-east part of Noble, draining the Townships of Marion, Beaver, Wayne, Seneca, part of Centre and Buffalo, being a tributary of the Muskingum River.

The streams south of the dividing ridge are Duck, Meigs and Olive Green Creeks. The Duck Creek as above-mentioned, has three forks, all of which are quite large and drain nearly half of the County. The west fork of Duck Creek rises in Buffalo Township and flows south, draining the Townships of Noble, Olive, and parts of Jackson, Jefferson, Centre and Brookfield. The East and Middle forks of Duck Creek drain the Townships of Elk, Enoch, Stock and part of Jefferson. Meigs Creek, a tributary of the Muskingum River, rises in Brookfield Township and flows south-west, draining the southern part of the Township. Olive Green Creek rises in the northern part of Sharon Township, flows south, draining almost the entire Township, and is a tributary of the Muskingum River. There are a number of small streams tributary to the Muskingum which drain the southern part of Jackson Township.

By examining the outline map, the reader will obtain a more complete idea of the drainage of this County, in a connected form.

The County is generally hilly and undulating, containing many natural mounds. Its scenery in many places is quite grand and attractive, affording a great variety of views. In almost any township in the County can be found high points of land from which the beholder can obtain a fine view of the surrounding country.

These hills are not so rugged and steep but what they can generally be cultivated from their base to their summit, a feature not common to hilly countries. Hence there is but very little waste land in the County.

An abundance of limestone is found in the uneven sections, even to the tops of the largest hills. This being continually exposed to atmospheric influence, crumbles and acts on the soil as an excellent fertilizer, rendering it equally productive with the lower tracts.

The valleys or bottom lands in the County are not very extensive. The principal bottom lands are situated along Duck and Wills Creeks and their main tributaries, all of which are very productive. But it is generally conceded that the soil of the Duck Creek bottoms are richer than those of Wills Creek, but are not so wide. The variety of soil in the County gives a wide scope to agriculture. The farms being generally small induces many of the farmers to direct their attention to the growing of grain and tobacco: consequently the lands are under a higher state of cultivation than in other Counties where the farms are larger. There are seventy-one per cent. of all the lands in the County under cultivation: twenty-six per cent. of woodlands, and only three per cent. of waste lands. We annex a few statistics of its productions by way of comparing it with other Counties of the Muskingum Valley. The principal products are hay, corn, wheat, oats, rye, tobacco, sorghum, apples, horses, beef cattle, sheep and swine. The number of bushels of corn produced in 1873 was 780,541; and in 1874 was 825,052. The average per acre of corn for the County in 1871 was 40.79 bushels, in 1872 was 40.17 bushels, in 1873 was 38.68 bushels, and in 1874 was 38.65 bushels. The average yield

of the sixteen Counties in the Muskingum Valley for these four years were 38.68 bushels. Consequently Noble is above the average in this valley.

The tobacco crop of the County in 1873 was 5,639,653 pounds; placing it as the second County in the State in the production of tobacco, which it has been for a series of years. The wheat crop of the County for 1874 was a partial failure, only 176,974 bushels being produced. The crop of hay for the year of 1874 was 12,097 tons. The sorghum crop for 1874 amounted to 26,279 gallons, it being one among the best sorghum-producing Counties in the State. The number of horses in 1875 was 5,983; cattle 14,714; hogs 13,074 and sheep 51,685. The number of bushels of apples in 1874 were 196,466. In the year of 1889 this County was the second in the state in the production of apples, there being produced that year, 345,252 bushels. This is ample testimony to warrant us in saying that Noble ranks as one of the first Counties in the state in the production of apples.

VARIETIES OF TIMBER.

White oak stands first, of which there is a sufficient quantity to supply all the demands for the next hundred years, and its quality is unsurpassed. A list of other timbers comprises black walnut, hickory, sugar-maple, beech-maple, ash, elm, poplar, wild cherry, sycamore, buckeye, butternut and the usual amount of undergrowth found in this section of the state. Among the wild fruits are the black-haw, grape, plum, service-berry, red-haw and crab apple.

The above-mentioned timbers cover an area of about 58,320 acres in the County.

GEOLOGY.

The mineral resources of Noble are abundant; and in this respect there are but few Counties in the state that surpass her; and we might say not any, if her resources were properly developed.

Until within a few years she has been without the advantages of cheap and speedy transportation of her minerals, and as a consequence they are not developed to any great extent, the people having devoted themselves to agricultural pursuits. But now they have the facilities for transportation by the Marietta, Pittsburgh and Cleveland Rail Road, and recent geological surveys have demonstrated the existence in immense quantities of iron ore, coal, limestone, salt and petroleum. Bituminous coal is found in every township in the County of sufficient thickness to be mined. Within the bounds of the County geological surveys show that there are four distinct or separate seams of coal existing; but some of these are so thin as to be of little intrinsic value. The principal one called the Cumberland seam is found in nearly every part of the County. This seam is about five feet in thickness in the north-eastern part of the County. In the southern part of the County the mines opened by the Ohio Coal Company, show the main seam to be from 5½ to 6 feet in thickness, and the upper seam 3 feet. This coal is of a very fine quality, and very easily mined.

The Cambridge seam underlies the entire County, but as yet has not been opened, being at a considerable depth below the surface. The State Geologists report it at a depth of from five hundred and ten to five hundred and twenty feet below the Cumberland seam. Hence the Cambridge seam at Caldwell is approximately one hundred and sixty feet below the surface. But so long as there is so much coal in this County that is much more accessible, it is not likely that the people will care to incur the expense of investigating the Cambridge seam soon.

IRON.

Iron ore is found in different parts of the County; in fact nearly all of the hills contain more or less of this ore. In the north-western part of Noble Township, General Warner of Marietta leased and opened iron ore mines, but on account of not being able to get a right of way, to extend a branch railroad from the M. P. and C. Railroad to the mines he abandoned the enterprise. He mined and shipped to Columbus one car load of the ore where it was tested, and found to contain a large percentage of iron of an excellent quality. In the south part of the County, very rich veins have been found, and it is believed to be in abundance.

Limestone abounds throughout the entire County, and may properly be said to crop out of every hill-side. There are several distinct and separate seams found at different elevations, of various colors and quality.

Building stone of a very good quality can be conveniently quarried from almost any of the hills. One of the best quarries has been opened along the line of the M. P. and C. Railroad between Hiramsburgh Station and Ava.

There is an abundance of wealth in the hills of Noble County, which at no distant day will be brought into use.

PETROLEUM.

The first knowledge of the existence of petroleum in Noble County, was obtained by boring a salt well at the village of Olive in the year of 1814, which in its discharges of gas would throw water out of the well to the height of thirty or forty

feet. These eruptions were attended by a flow of petroleum amounting to a barrel or two at each paroxysm, and returning at intervals of from two to five days. But at that time the people were not aware of its value as a burning and lubricating fluid, and no particular account was taken of it. During the oil excitement from 1860 to 1865, this well was considered as proof of the great value of this district as oil territory. All along the valley of Duck Creek to the summit oil wells were bored, and lands held and sold at fabulous prices. In the southern part of the County, some very fine wells were sunk, which are yet producing quite an amount of oil. Most of the oil was produced before the Marietta, Pittsburgh and Cleveland Railroad was constructed, and the expense to wagon it over bad roads caused the business to languish. And now that the railroad is finished; the excessive product in Pennsylvania, and the extremely low price is still preventing the oil trade in Duck Creek valley from reviving again to any great extent.

SALT.

It has been practically proven at different times that brine for the manufacture of salt can be obtained in immense quantities at convenient depths beneath the valley of the West fork of Duck Creek and its tributaries in this County. This fact was revealed by the boring of the salt well at the village of Olive at an early day. Brine has been found in the boring of all the oil wells along this valley, at depths varying from 100 to 400 feet. This brine is very strong and almost free from sulphate of lime, and when evaporated, produces a very pure and desirable article of salt for domestic and packing-house purposes. A little salt for local use has been made along this valley for many years. But the difficulty of obtaining speedy and cheap transportation in large quantities for such a heavy product as salt, has very materially discouraged and retarded what might have been made ere this a considerable source of wealth and importance to this part of the County. This difficulty is now obviated by the construction of the Marietta, Pittsburgh and Cleveland Railroad, which furnishes the required transportation. And we find large quantities of excellent salt now being manufactured at South Olive, and shipped to different parts of the country. This salt is much sought after, and commands the highest price in the market.

The first cost of manufacturing salt in this County is very much reduced by the cheapness, abundance and convenience of the coal used in the evaporating process. Other valleys in this County have been little explored for the saline fluid; but there is no doubt of them also containing an abundance of excellent brine, which in due course of time, will be pumped out and manufactured to meet the increasing demand for this indispensable article.

CENTRE TOWNSHIP

Was formed June, 1851, by the commissioners of the County, at their first regular session, from Congressional Union Township, territory taken from Monroe County and from Congressional Noble Township and territory taken from Morgan County. Before and at the time of the erection of Noble County, Union Township was in the north-west corner of Monroe County; and Noble Township was in the north-east corner of Morgan County; both townships were bounded on the north by the south side of Guernsey County. Centre Township was formed by taking eighteen sections from the west side of Union, which Township thereby became extinct, and taking twelve sections from the east side of Noble, making the Township of Centre, at that time five miles in width east and west, and six miles in length north and south.

Some years after this the County Commissioners took two and one half sections from the south-east corner of Centre and attached them to Enoch Township; leaving Centre Township as it now stands, with an area of twenty-seven and one-half square miles, or twenty-seven and one half sections.

The Eighth Range line runs through Centre Township from north to south, between that portion taken from Union and that portion taken from Noble Township; and was the original line between Morgan and Monroe Counties at the time of the erection of Noble County.

Three-fourths of the Township is drained by the tributaries of Wills Creek. The Little Buffalo Fork of Wills Creek flows through the Township in a north-westerly direction. The other fourth of the Township is drained by the east and west forks of Duck Creek.

The first settlements within the limits of this Township were made by Ephraim Bates and James Dye, who purchased and settled on lands bordering on Wills Creek in the year of 1809. Ephraim Bates made the first entry of lands ever made within this Township; this entry being for the south-east Quarter of Section twelve; a portion of which is now occupied by the town of Sarahsville, it being built on the south-east corner of the same Quarter section. Levi W. Finley owns sixteen acres of the west part of the same. The Noble County Agricultural Society has ten acres of the same for Fair Ground purposes, and the heirs of John McGarry,

deceased, own the remaining part lying north of the Creek. The same Ephraim Bates erected a grist mill on said Creek, soon after he settled, which was located on what is now the north limits of Sarahsville. This was perhaps the first water mill erected within the limits of Noble County.

Ephraim Bates was born in the State of New Jersey, and served as a soldier in the revolutionary war for our Independence. He afterwards came over the Allegheny Mountains and settled in Washington County, Pennsylvania, and from thence he came to the location before mentioned. His son, Ezekiel, who was then but a boy, came at the same time with him. And two other sons, Daniel and Isaac Bates, also came within the following six years. He was the grandfather of the Hon. Bethel Bates. He died in the year of 1832, at the advanced age of one hundred years. His wife Susannah died two years later at the same age.

The said James Dye also came in the year of 1809, and settled one and one-half miles further down the Creek on the lands now owned by Robert Barry, Esquire, and the Noble County infirmary in Section two of this township. James Dye came from Greene County, Pennsylvania, and resided on the above-mentioned lands, until the year of 1837, when he removed to the State of Illinois. Within the next six years came Daniel and Isaac Bates, sons of the before mentioned Ephraim Bates, also James Noble, Matthew Ball and three sons, Daniel, John and Jonas, Jacob and William Jones, John McGarry, William Stootsberry, Andrew Nicholson, John Morrison and his son Alfred, and Daniel Devold. James Noble came from near Marietta, Ohio, Matthew Ball and sons came from Maryland, Jacob and William Jones came from Pennsylvania, John McGarry came from Ireland, William Stootsberry came from Virginia, John Morrison and son came from Maryland, and Andrew Nicholson came from Jefferson County, Ohio. They all settled along the Buffalo fork of Wills Creek and its tributaries in the north part of this Township, with the exception of Daniel Devold and sons who located on Salt Run, a tributary to Duck Creek in the southern part of this Township. Jonas and Daniel Ball were soldiers in the war of 1812 with Great Britain. These first settlers are now all dead except Alfred L. Morrison, who resides near Sarahsville, who is now eighty-three years of age and enjoying good health.

David McGarry, Esquire, says that the first day that he went to school, when at the age of seven years was to Alfred Morrison in the year of 1826. The school was taught in a private log cabin situated in the north-west Quarter of Section seven, on land now owned by the said David McGarry, Esq. This was the first school ever taught within the present limits of Centre Township.

The County Infirmary Buildings in connection with over three hundred acres of land belonging to the same, are located in the north-west corner of the Township. The Infirmary farm contains some of the choicest land in the County. The Infirmary building proper is located on the north side of the Creek, and presents a splendid view from the Public road in front. William Buckey is the present Superintendent. There are about sixty inmates at this time.

ELK TOWNSHIP.

This is part of Township five of Range Seven, and originally came from Monroe County. It is bounded on the north by Stock Township and Monroe County, on the east by Monroe County, on the south by Washington County and on the west by Jefferson Township, and lies chiefly upon the waters of the East Fork of Duck Creek, but in the southern part are some of the sources of Pawpaw Creek. The land is generally hilly, but the abundance of limestone in almost all the hills tend to render the soil fertile. The farms are mostly small, and a considerable quantity of tobacco is annually cultivated and cured. The majority of its citizens are of German descent.

Harriettsville is situated in the southern part of the Township in the valley of the East Fork of Duck Creek, and is quite an enterprising town. Large quantities of tobacco are annually packed for exportation at this place.

ENOCH TOWNSHIP.

This is part of original Township six of Range eight, and originally came from Monroe County. Some time after the formation of Noble County, the County Commissioners took two and a half sections from the south-east corner of Centre and added them to the north side of Enoch. It is bounded on the north by Centre, on the east by Stock and Jefferson, on the south by Jefferson and on the west by Olive Township, and is chiefly drained by the waters of Middle Creek. Its inhabitants are principally of German descent. The farms are generally small and the surface quite broken.

A considerable amount of tobacco is annually raised for exportation, beside other products. Fuldah is the only town or village in the Township, and being located on an elevated ridge commands an excellent view of the surrounding country. The Roman Catholics have recently built a very fine church at this place.

STOCK TOWNSHIP.

THIS Township is situated in the eastern part of the County, and bounded on the north by Marion Township, on the east by Monroe County, on the south by Elk and Jefferson, and on the west by Enoch Township. It is drained by the waters of the East Fork of Duck Creek, and its surface like its neighboring Townships is hilly.

The Towns of Carlisle and East Union are located in the valley of the East Fork of Duck Creek in this Township. The bottom lands are not so wide along this Fork as they are along the West Fork of Duck Creek. Stock Township originally all came from Monroe County.

BEAVER TOWNSHIP.

THIS is part of Township 8, of Range 7. It was surveyed by Joseph Barber, Deputy Surveyor, in 1801, and was sub-divided into sections by Philip Green in 1805. The entire Township came from Guernsey County in the formation of Noble County.

The bill for the erection of Noble County first passed the State Senate as it was introduced to that body. Beaver at this time only contained a part of the original Congressional Township, the other or northern part having been cut off and added to Milford Township while they were both in Guernsey County. The Lower House amended the bill as it had passed the Senate, so as to include all of Congressional Beaver. The bill, as thus amended, passed the House, and was approved by the Senate. This took back from Millwood its two southern rows of sections, and added them to the north side of Beaver Township, to which they now belong. In June, 1851, the County Commissioners reduced Beaver to its present limits, by taking part of it for the erection of Wayne Township.

The Beaver branch of Wills Creek flows through the entire length of Beaver Township, from East to West. The bottom lands along this creek are usually wide, and very productive, adding much to the wealth of this Township. The Baltimore and Ohio Railroad, runs curving through a small portion of the north-east corner of this Township. The Turnpike from Quaker City, on the Baltimore and Ohio Railroad, in Guernsey County, to Summerfield, in Noble County, passes through this Township in a northerly and southerly direction. Noble County contains about twelve miles of this Turnpike road, which has now been built six years. It cost over one hundred thousand dollars, and was built by levying a tax on the realty, to a distance of two miles on each side of the line of the road through Beaver, and one mile on the East and two on the West side of the line of the road through Marion Township to Summerfield.

The first settlement in this Township was made by Joseph Carpenter and his son, Robert, in the year of 1805, on the lands now occupied by the town of Williamsburg (Batesville, P. O.). After this came William Finley, Edward Thomas, John and Robert Carpenter, John House, John Cline, James Gourby and John Starr. These were among the earliest settlers in the County. John Starr came from Pennsylvania, and all the others from Virginia, except Joseph Carpenter and son, before mentioned.

WAYNE TOWNSHIP.

WAYNE is situated in the north part of the County, and is bounded on the North and West by Guernsey County on the South by Seneca Township, on the East by Beaver Township.

It presents a very irregular outline, which could not be easily avoided, with the territory situated as it was by legislative enactment.

In June, 1851, the Board of County Commissioners, at their regular session, mapped out the County on a basis of fourteen townships, but at the solicitation of Joseph Burson, an energetic man living within the present boundaries of the township, they were prevailed on to make the number fifteen, and name the one in which he lived, Wayne.

This Township was formed from parts of Wright and Richland Townships, which belonged to Guernsey County before the erection of Noble. Also 3,241 acres from Congressional Beaver, all of which now constitute the awkward-shaped Wayne, containing an area of twenty-one square miles.

The Township is drained by the Seneca, Beaver, and Opossum branches of Wills Creek; the Seneca and Beaver branches form a junction near the centre of the Township; the Opossum branch flows through the north-west part of the Township.

It has a great deal more bottom lands than any Township in the County, and of a superior quality. The surface of this Township is the most regular and level of any in the County.

The first settlements were made at an early date. Joseph Reeves came from Pennsylvania in 1805; and Delongs, also from Pennsylvania, followed in the same year. Thomas and George Richie came from Ireland in 1808, and within the next five years came John Milhon, William Lowrey, John Stranathan, Albert Strong, (also from Ireland), John Thompson, from Pennsylvania, all of whom are dead; Margaret, the wife of Thomas Richie, is still living at the advanced age of

ninety years. She was born in the County of Donegal, Ireland, in the year 1786, and emigrated to the United States in 1792, at the age of six years, and settled with her father in what is now Jefferson County, Ohio, which was at that time Washington County, before Ohio was admitted to the Union. She married Thomas Richie in 1804, and in 1808 moved to Wayne Township, and settled on Section 6, where she still resides with her sons, having lived on the same farm sixty-eight years.

Joseph Reeves was a soldier in the Revolutionary War, and died at the advanced age of ninety-six years.

Kennonsburgh is a considerable village in this Township, and is located north of Seneca Creek, near the centre of the Township. It contains two dry-goods stores, which do a considerable business. Quite an extensive business is done in packing tobacco.

BROOKFIELD TOWNSHIP.

THIS Township is situated in the north-west part of the County, and originally belonged to Morgan County. It contains an area of thirty square miles; being five miles wide east and west, and six miles long. The surface is less broken than in any other Township in the County, and is drained in several directions. The north-west part is drained by a branch of Wills' Creek; the east part by the West Fork of Duck Creek, and the south-western part by Meigs' Creek. It contains some of the finest farming lands in the County, and an abundance of coal. The farmers in this Township (a great many of them) are growing wool, and turning their attention to grazing and stock raising. Renrock is the only town or post-office in the Township.

MARION TOWNSHIP.

THIS Township originally belonged to Monroe County, and is situated in the eastern part of the County. Its waters are drained in several directions. The north-eastern part is drained by Wills Creek, and the remainder principally by the East Fork of Duck Creek. The surface of Marion is very uneven, but owing to the abundance of limestone the soil is good, and produces splendid crops of grain, tobacco, &c., and is considered one of the best Townships in the County. It is well supplied with coal, and doubtless contains other minerals as yet undeveloped.

Summerfield is the largest Town in the Township, and is a village of considerable importance. It is situated in the eastern part of the Township, and contains a population of about four hundred. It does quite a flourishing business in the mercantile line.

Freedom, a small village in the north-western part of the Township, has quite an extensive trade.

NOBLE TOWNSHIP.

THIS is part of Township 7 of Range 9, and part of Township 8 of Range 10, and originally belonged to Morgan County. It is bounded on the north by Buffalo, on the east by Centre, on the south by Olive and Sharon, and on the west by Brookfield Township. The County Commissioners, in the adjustment of these several townships, at their first regular meeting held after the formation of this County, took from the east side of Noble two rows of sections, and added them to Centre Township, and took from the east side of Brookfield one row of sections, and added them to Noble Township. The Legislature, at its last session, took a small portion from the South side of Noble, and added it to Olive Township. Noble Township now contains a little less than thirty square miles, but originally contained thirty-six square miles. It is drained by the waters of the West Fork of Duck Creek, and contains a considerable amount of rich alluvial bottom lands. The hills facing this valley generally have a gradual ascent, and are well stored with coal, iron-ore, and limestone.

The Town of Bellevue is situated on the M. P. and C. Railroad, near the centre of the Township. Hiramburg is situated in the north-west corner of the Township, at a distance of one mile from Hiramburg Station, on the Railroad. Hoskinsville is situated in the south-western part of the township, at a distance of about two miles west of Bellevue. Rochester, another small town, is situated in the north-east corner of the Township.

OLIVE TOWNSHIP.

THIS is part of original Township 6, of Range 9. At the formation of Noble it all came from Morgan County. It is bounded on the north by Noble and Centre Townships, on the east by Enoch, on the south by Jackson, and on the west by Sharon Township. Olive Township originally contained thirty-six square miles; but the County Commissioners, at their first regular session held after the formation of Noble County, took from the west side of the same one and a half row of sections, and used them in the formation of Sharon Township, and reduced the area of Olive to twenty-seven square miles. The State Legislature, at its last session, changed part of the north boundary of this township, by adding to it all of that part of Noble Township which lays south

of Duck Creek, most of which lays within the corporate limits of the town of Caldwell. This Township is drained by the waters of the West Fork of Duck Creek; the valley of which contains quite a large area of rich bottom land, producing excellent crops of grain. The hills bordering this valley are not so steep as they are along the East Fork of Duck Creek, and contain an abundance of limestone, the great natural fertilizer. It contains but a small amount of land which cannot be cultivated.

The Cumberland seam of coal is found in all the high hills, but generally at some distance from the valley of the Creek. The Marietta, Pittsburgh and Cumberland Railroad is constructed through this township, and passes through the towns of Caldwell and South Olive.

Caldwell, the County seat, is situated in the northern part of this township, in a horse-shoe bend of Duck Creek, and possesses natural advantages for becoming a town of considerable note. It was laid out on the 20th day of June, 1857, by Samuel Caldwell, in honor of whom it was named, and now contains about five hundred inhabitants.

Two weekly newspapers are published here. The Noble County Republican, edited by W. H. Cooley, and the Citizens' Press, edited by John M. Amos.

JACKSON TOWNSHIP.

THIS Township is situated in the south-west corner of the County. It originally came from Morgan County, and is Township 5 of Range 9. It is bounded on the north by Sharon and Olive Townships; on the east by Jefferson Township and Washington County; on the south by Washington County, and on the west by Morgan County. The boundaries of this Township were not changed in the formation of Noble County, consequently its area is the same that it was when within the bounds of Morgan County. There is in this Township as in others to the north and north-east, an abundance of limestone in the hills, giving fertility to the soil. The surface generally has a southern slope, being drained by a number of small streams which flow south into the Muskingum River. The coal of the Cumberland seam is found throughout this Township, and is now being mined to a considerable extent for local use. This coal seam is from four to six feet in thickness, and of an excellent quality. Its descending slope being towards the natural outcrop, or towards the south and south-west, renders it easy of access, with natural drainage, two very important items to be considered in the cost of mining. This is certainly a valuable coal field, which, when properly developed, will add much to the wealth of this Township.

Dexter City is situated in the north-east corner of Jackson, and in the north-west corner of Jefferson Township, in the valley of the West Fork of Duck Creek; and the Marietta, Pittsburgh and Cleveland Railroad runs through the town, making it accessible for all kinds of business.

SENECA TOWNSHIP.

THIS was one of the original Congressional Townships, being Number Eight of Range Eight, a part of which was taken to form Richland Township in Guernsey County, previous to the formation of Noble; and has never been able to recover her former territory, it being given to Wayne Township by the Commissioners in the construction of the different Townships. This territory consists of two rows of sections off of the north side of the original Township. It is bounded on the north by Wayne, west by Buffalo, south by Centre and Marion, east by Marion and Wayne. This Township is drained by Seneca Fork of Wills Creek, which flows through the north-east part; the Opossum branch through the centre, and Crab Orchard Branch through the western part. The first settlements were made by Timothy and Ephraim Bates, who came from Pennsylvania; Hiram Danford, from Belmont County, Ohio; also James Finley, Abraham Rich, Isaac and Aaron Vorhies, Levi Keller, and James Stevens, from Pennsylvania. All of these first settlers are now deceased except Hiram Danford and Levi Keller.

Mount Ephraim, the principal town in the Township, was laid out about the year 1838. The proprietor of the town was Ephraim Vorhies, from whom it derived its name. It is a town of considerable importance; has and will continue to do a considerable business in the packing of tobacco, and it is fair to presume that Mt. Ephraim has packed more tobacco than any other town in the County in the past thirty-five years. Has also done a good business in dry goods. Contains one Methodist Episcopal, and one Christian Church, two stores, and one flouring mill.

Seneca Township was surveyed by Levi Barber, in 1801, and subdivided into sections by William R. Putnam, in the year 1805.

BUFFALO TOWNSHIP.

THIS is part of Township 8, of Range 9. It was surveyed by John Bever, Deputy Surveyor, in 1798, and sub-divided into sections by William R. Putnam, in 1805. Previous to the erection of Noble County, this was a full Congressional Township belonging to Guernsey County; but at the formation of Noble there were two rows of sections cut off along the

north side of the township, and left remaining connected with Guernsey County, thereby reducing the township to only twenty-four square miles. The greater portion of this township constitutes the valley of the little fork of Wills Creek.

The first settlements in this township were made from 1818 to 1818, by John Kackley, George R. Johnson, Abraham Brookher, George and John Rich, Thomas Nicholson, Samuel and Isaac Kackley, John Drake, John and Jacob Larriek, Joseph Dyson. The Richs were from Pennsylvania, Thomas Nicholson was from Jefferson County, Ohio, and the others were from Virginia. None of the original settlers are now living. Abraham Brookher was a soldier in the war of 1812, with Great Britain. Buffalo Township is bounded on the north and west by Guernsey County, on the south by Noble and Centre Townships and on the East by Seneca Township.

SHARON TOWNSHIP

Is bounded on the north by the Townships of Brookfield and Noble; on the east by Olive Township; on the south by Jackson Township and Morgan County; and on the west by Morgan County; and contains an area of twenty-seven square miles. It came from Morgan in the formation of Noble County.

The territory now comprised within the limits of this township was originally parts of the townships of Manchester and Olive. The County Commissioners at their first regular session held after the formation of Noble County, while re-organizing the several townships and parts of townships, formed the Township of Sharon, by adding to that part of

Manchester Township which came from Morgan County, one and a half row of Sections taken from the west side of Olive Township; thereby making the newly formed township of Sharon four and a half miles wide east and west, and six miles long north and south.

The surface of this township is gently rolling, descending gradually to the beds of the streams, rendering nearly all of it within the range of cultivation. Its slopes are mostly toward the south, affording to the soil and vegetation, a good share of sunlight and heat. There is considerable of limestone in the hills, making the soil generally good and productive, yielding fair crops of grains and fruits in return for the farmers' labor when bestowed. It is chiefly drained by the waters of Olive Green Creek.

The Cumberland seam of coal is found in the high hills.

This township has two Post-Offices within her boundaries, Olive-Green and Sharon.

Sharon is quite a flourishing town, situated in the north-east corner of Sharon Township, on an elevated site, gently sloping towards the south. It contains one Presbyterian and one Methodist Church, several grocery and dry goods stores, one drug store, one Hotel and one tannery.

JEFFERSON TOWNSHIP.

This Township is situated in the southern part of the County, and bounded on the north by the townships of Enoch and Stock, on the east by Elk, on the south by Washington County, and on the west by Jackson and Enoch Townships.

At the formation of Noble County the larger portion of this township came from Monroe County, and the remaining or smaller part came from Washington County. Its outline is very irregular. The West Fork of Duck Creek flows through the south-west corner, but it is chiefly drained by Middle Creek and its tributaries. The surface of this township is quite uneven. The streams are mostly bordered by high abrupt hills, which being well stored with limestone and coal are rich and fertile withal. The soil as a general thing is very productive. The valley of Middle Creek is rich, being made up of the successive washings from the neighboring limestone hill-sides. The upper Salem or Cumberland seam of coal is found in all these hills at its proper elevation. Valuable mines have been opened by the Ohio Coal Company in the western part of this township to which point a branch railroad has been constructed from the M. P. and C. Railroad at Macksburg, in Washington County. The coal is of good quality, well adapted to household use, to the generation of steam and to the rolling mill. A branch railroad has been constructed from the M. P. and C. Railroad at Dexter City up the valley of Buffalo Run for coal purposes. Considerable quantities of petroleum have been obtained along the valley of the West Fork of Duck Creek in this township. There has also been small quantities of petroleum obtained in the valley of Middle Creek.

Brine for the manufacture of salt can be obtained by boring in these valleys, and fuel for its evaporation is abundant.

There are two post-offices in this township, one at Middleburg called Middle Creek P. O. and the other at Dexter City.

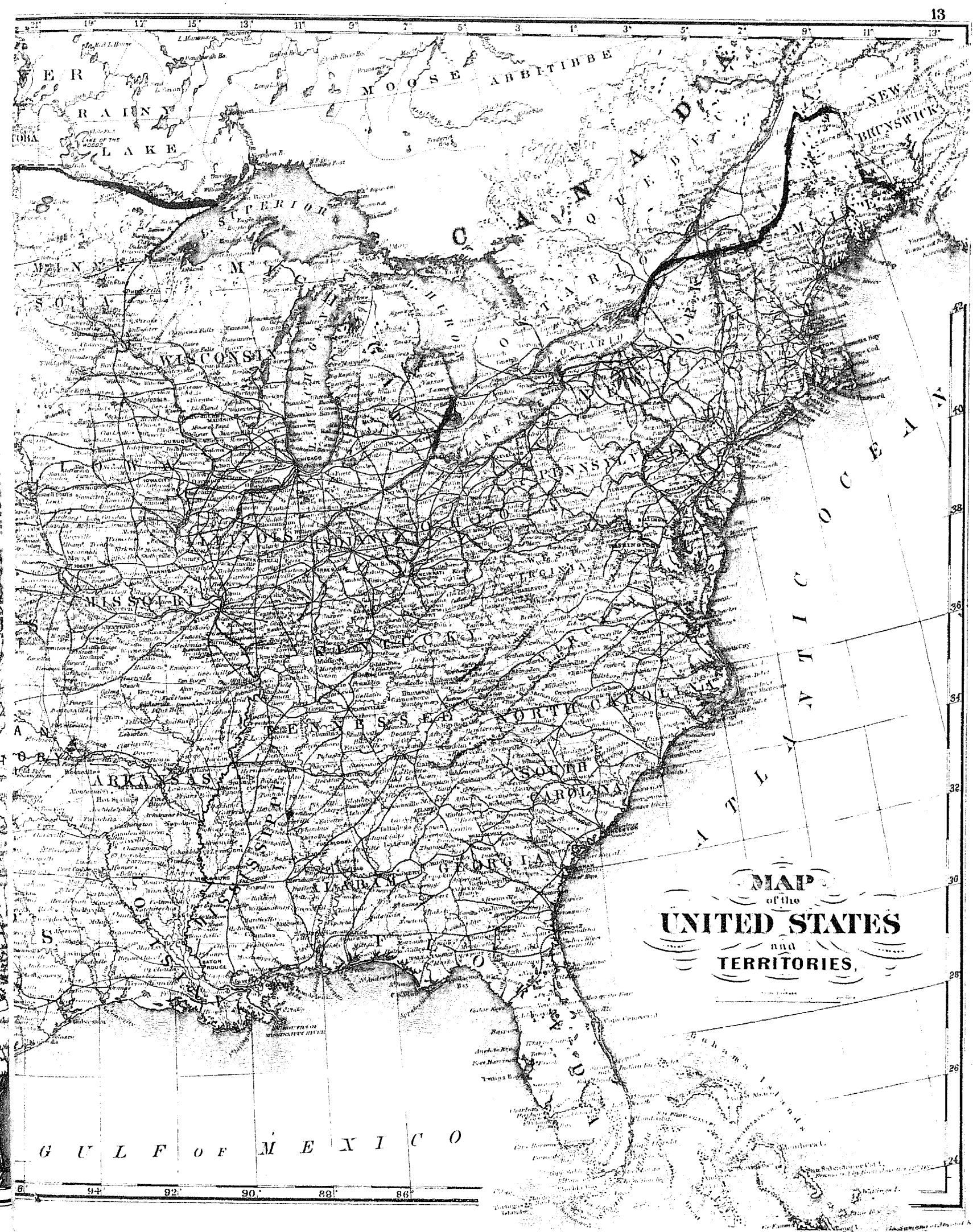
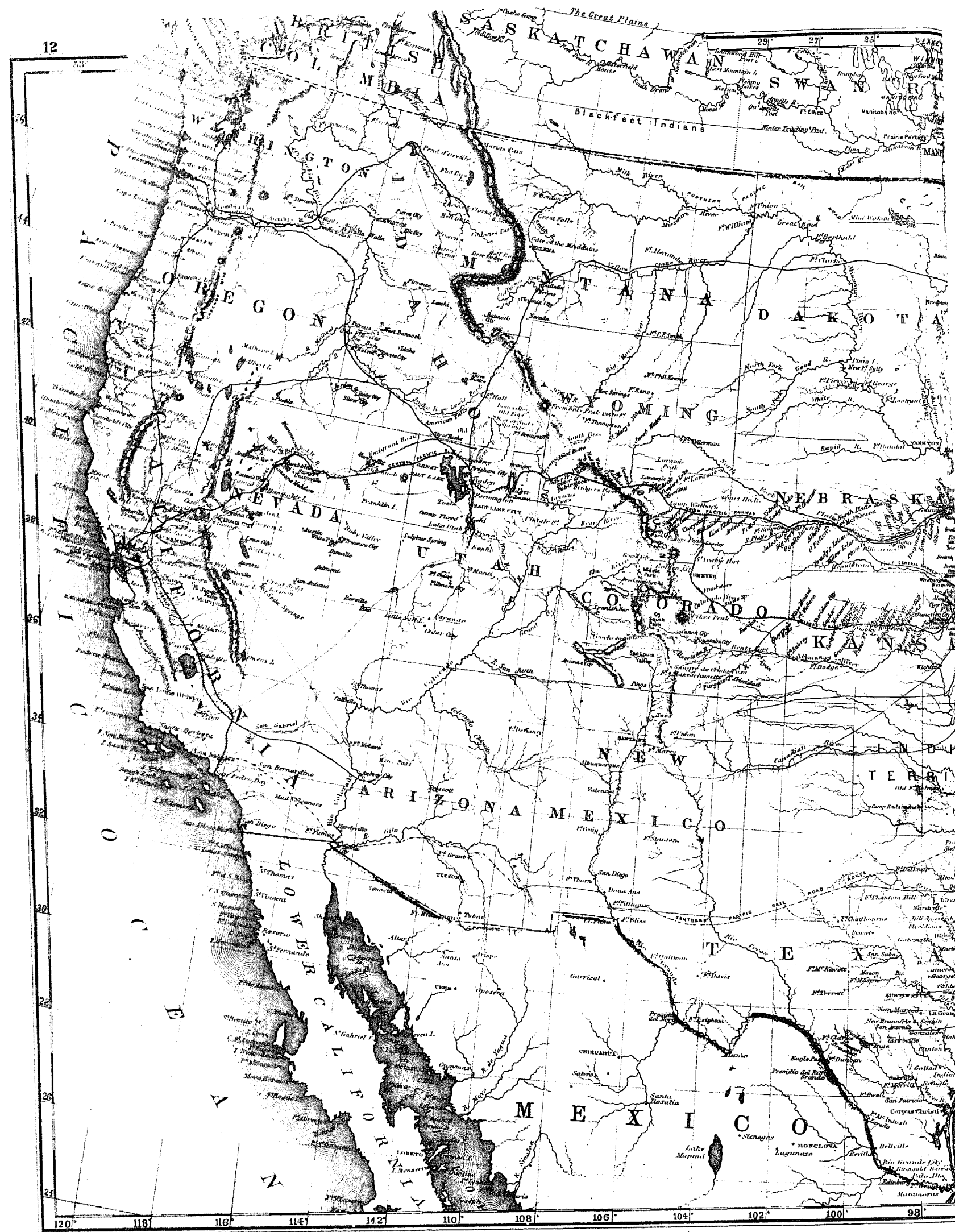

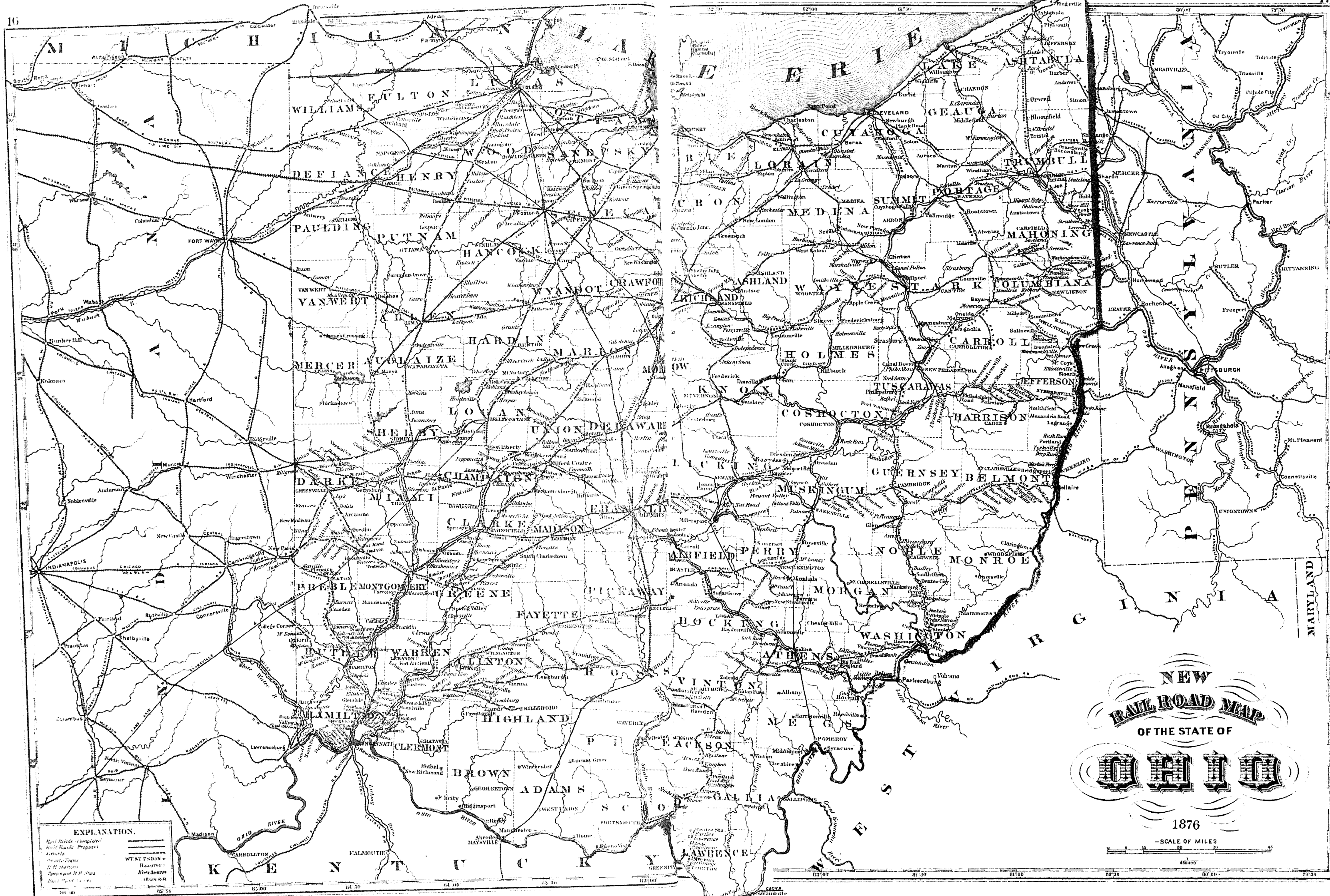

OUTLINE MAP
OF
NOBLE CO.
OHIO
Scale 1/2 inch = 1 Mile.

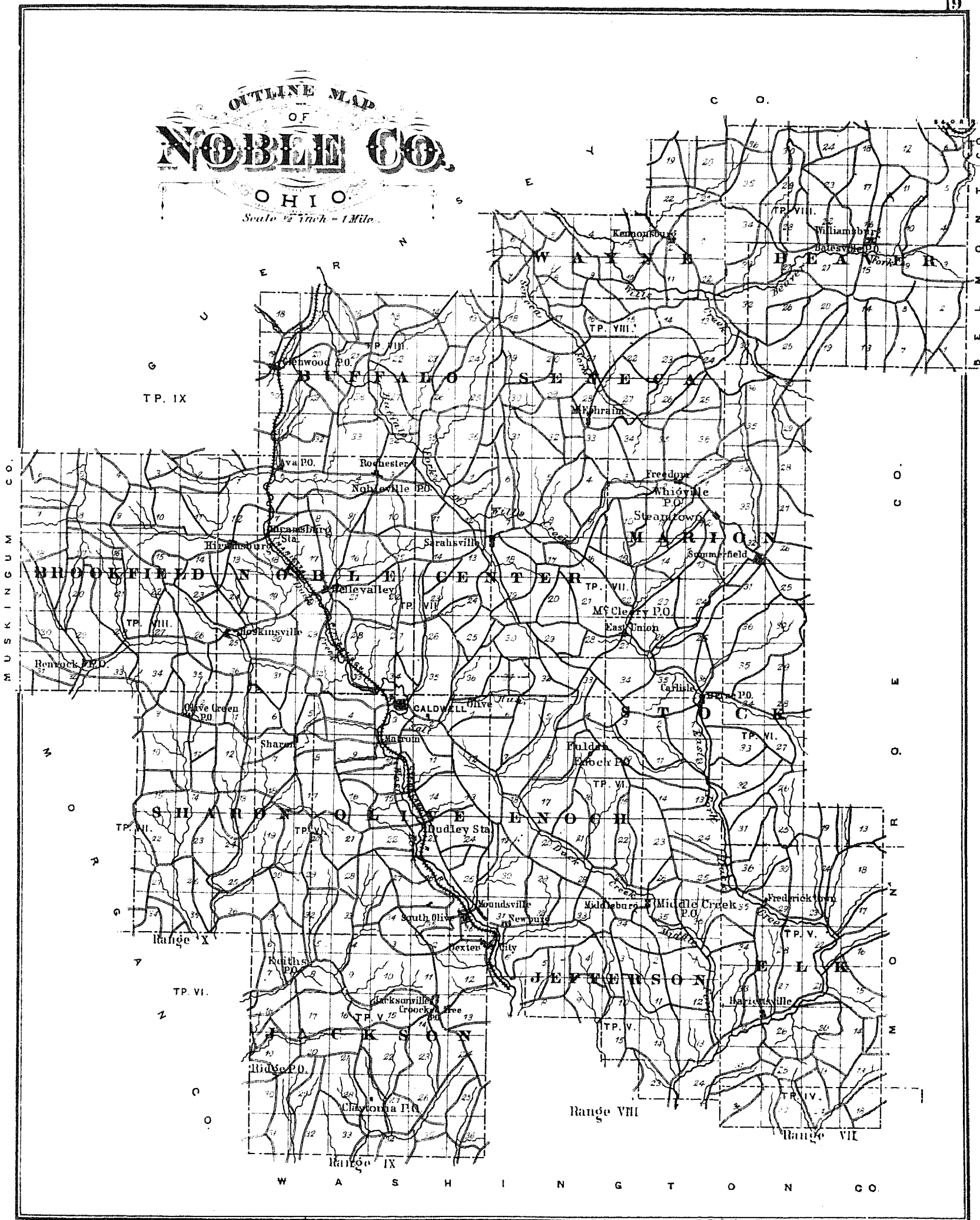

Scale 200 feet to one Inch.

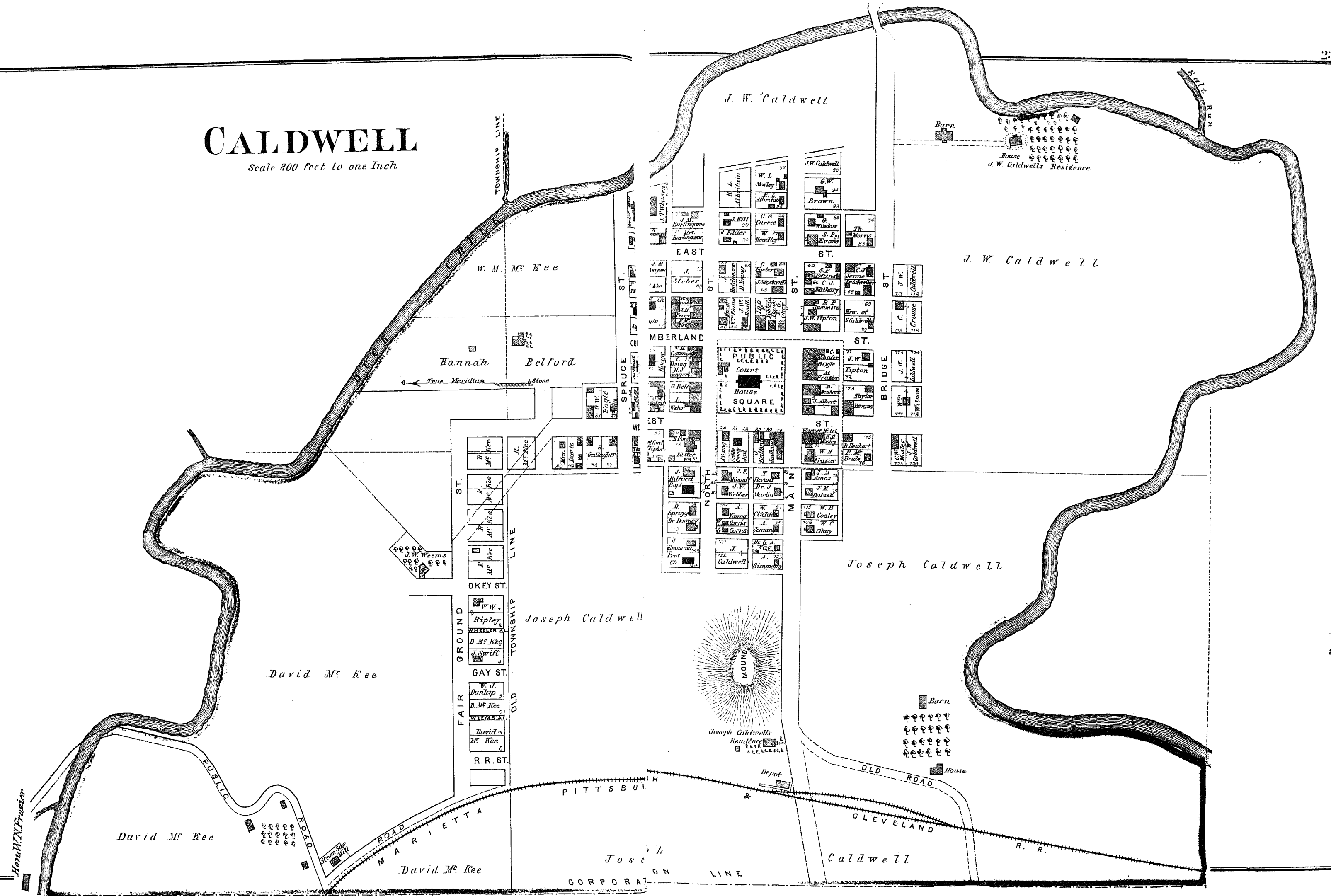

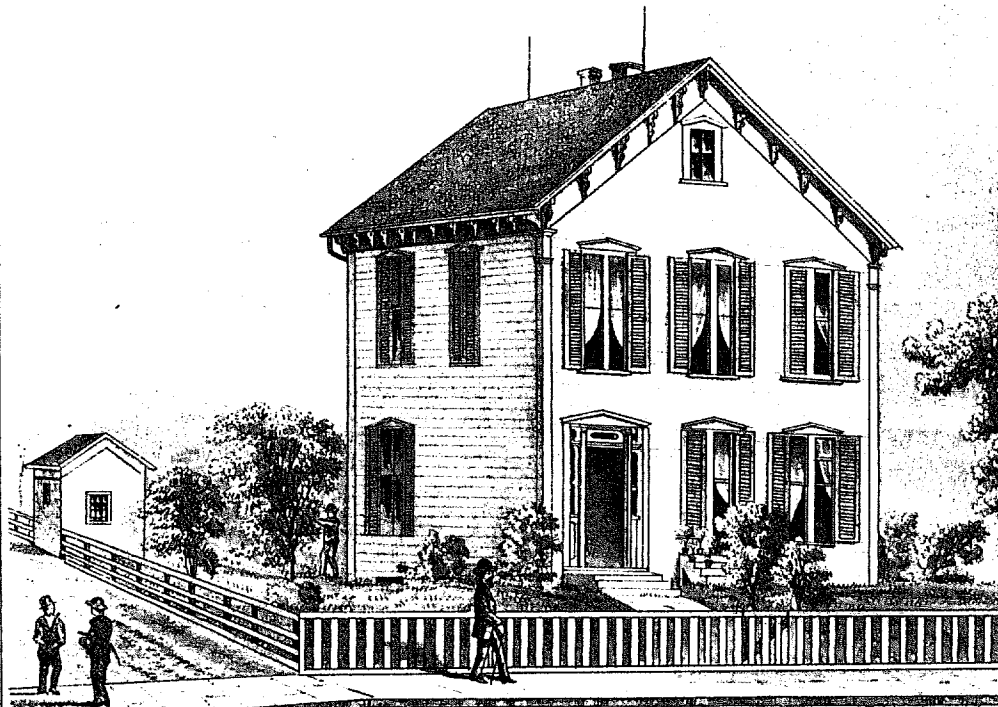

RESIDENCE OF W.H. COOLEY, PROPRIETOR OF NOBLE CO. "REPUBLICAN" CALDWELL, OHIO.

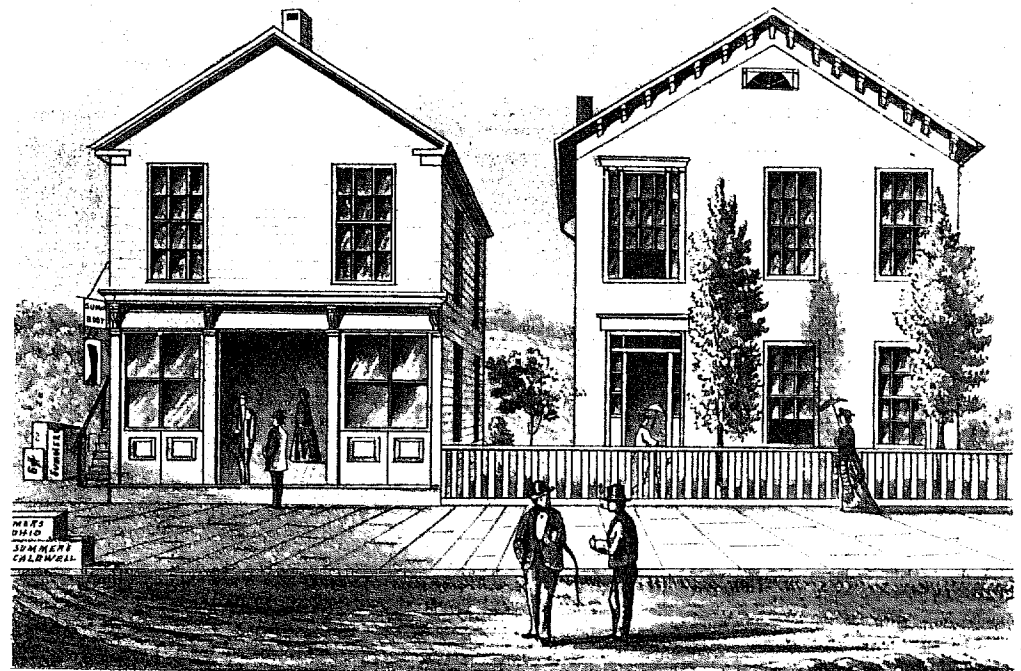

R.P. SUMMERS, NO 18 MAIN STREET, CALDWELL, OHIO.
WHOLESALE & RETAIL DEALER IN LEATHER & SHOE FINDINGS, ALSO MANUFACTURER AND DEALER IN BOOTS & SHOES.

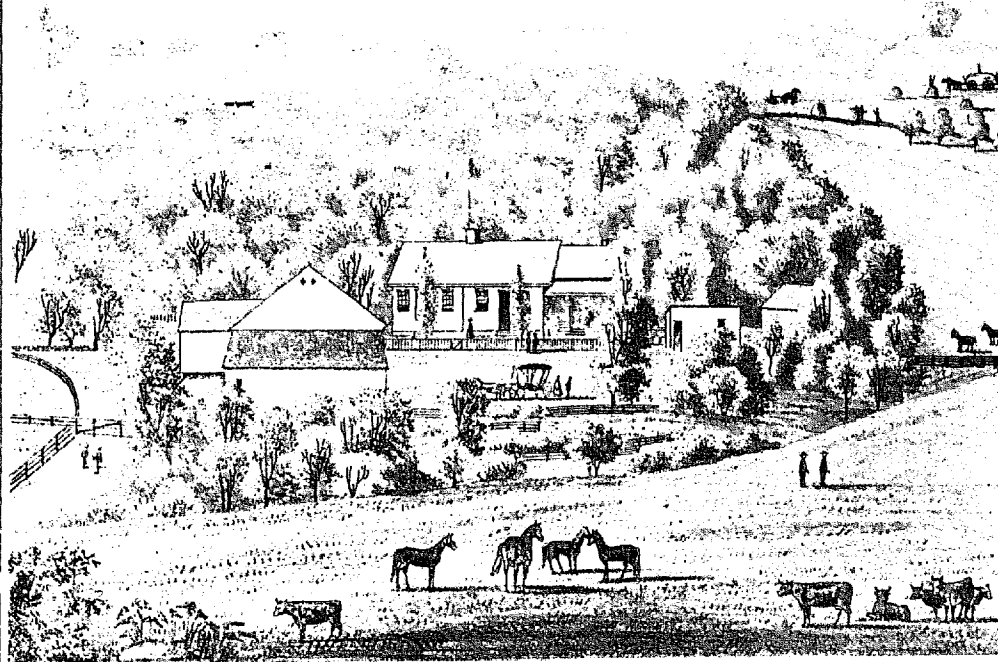

HOMESTEAD FARM, RESIDENCE OF DAVID A. LONG, BEAVER TWP, NOBLE CO. OHIO. 230 ACRES.

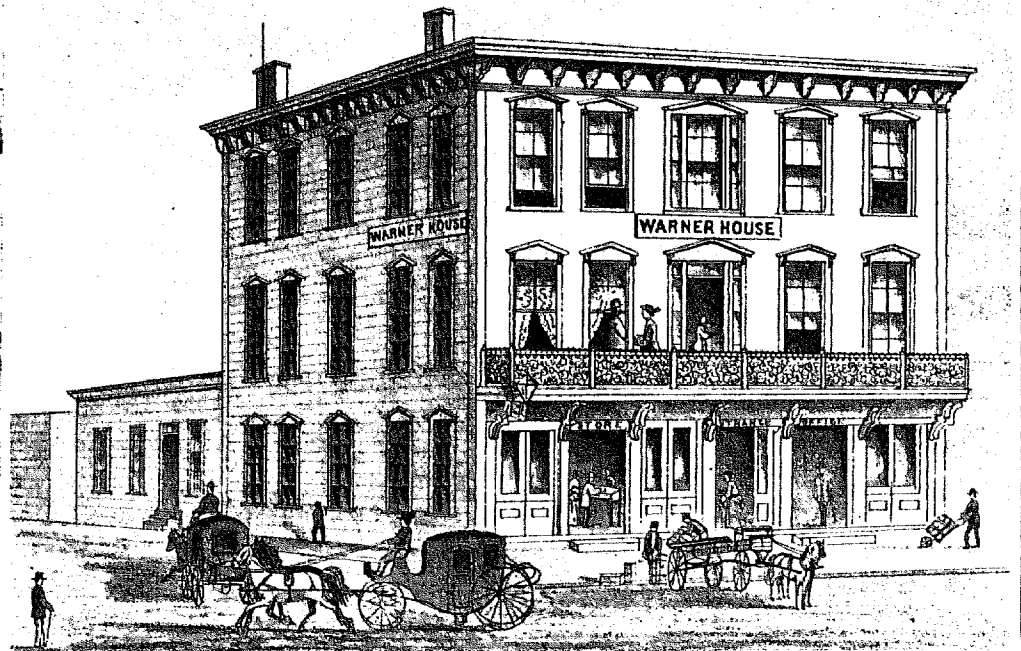

WARNER HOUSE, C.W. MOSELEY, PROP, MAIN ST. CALDWELL, OHIO.
I WILL SPARE NO PAINS TO MAKE MY OLD FRIENDS & PATRONS COMFORTABLE. CHARGES VERY MODERATE. PLEASE CALL WHEN IN TOWN.
H.H. MOSELEY, NO 40 MAIN ST. CALDWELL, OHIO, DEALER IN GENERAL MERCHANDISE.
OCCUPIES THE EAST LOWER ROOM OF THIS FINE BUILDING, WHERE GOODS CAN BE HAD AT LOWEST PRICES FOR CASH.
APPROVED TRADE TAKEN IN EXCHANGE FOR GOODS.

Scale 2 Inches to one Mile

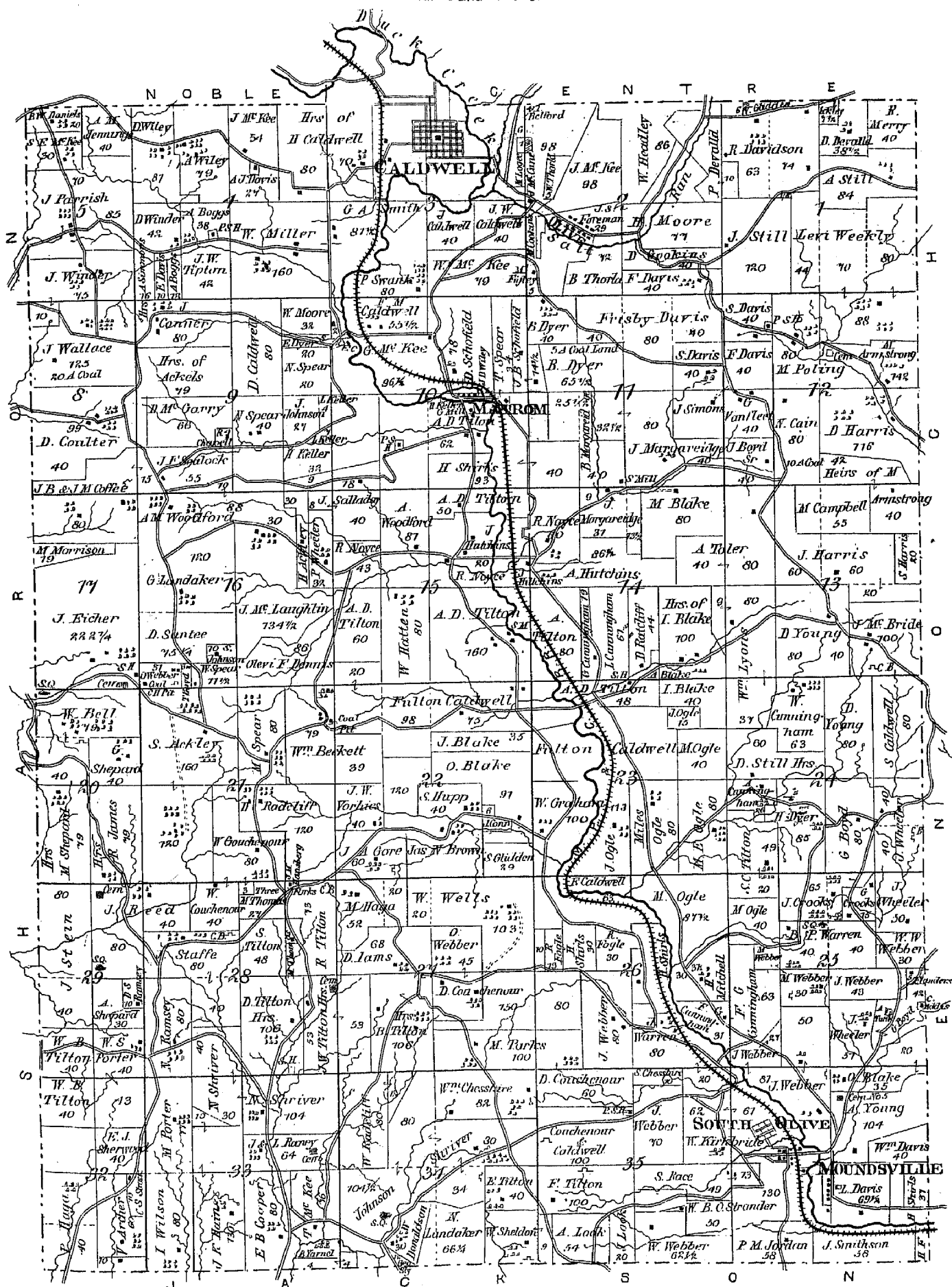

BUSINESS DIRECTORY.

Business Directory of Enoch Township.

James McClaskey, South Olive, farmer. 94 acres.
 B. M. Dilleyhey, South Olive, farmer.
 Thos. Dilleyhey, Dexter City, farmer. 81 acres.
 Jesse Brown, Dexter City, farmer. 10 acres.
 Thos. J. Dilleyhey, Dexter City, farmer.
 John Dilleyhey, Dexter City, farmer.
 Isalah Farley, Dexter City, farmer.
 Leonard Craig, farmer, Dexter City, Proprietor of Superior Coal, consisting of 30 acres. The vein is from 6 to 7 feet in thickness, and is but a few rods from Ohio Coal Co. switch, and within one mile of station at Dexter City.
 49 acres.
 J. C. Davis, South Olive, farmer. 44 acres.
 W. D. Davis, South Olive, teacher.
 L. Tuttle, South Olive, farmer. 70 acres.
 A. Tuttle, South Olive, farmer.
 A. Smith, Fuldah, farmer. 80 acres.
 A. Krass, Fuldah, farmer. 40 acres.
 A. Hartman, Fuldah, farmer. 77 acres.
 F. Holman, Fuldah, farmer. 80 acres.
 M. Holman, Sr., Fuldah, farmer. 80 acres.
 M. Holman, Jr., Fuldah, farmer. 80 acres.
 V. Singer, Sr., Fuldah, farmer. 80 acres.
 V. Baker, Fuldah, farmer. 198 acres.
 Michael Blake, Fuldah, farmer. 41 acres.
 J. Hilsenbine, Fuldah, farmer. 80 acres.
 L. Kutterback, Fuldah, farmer. 69 acres.
 Joseph H. Miller, Fuldah, farmer. 52 acres.
 J. Bates, Enoch, farmer.
 J. H. Bates, Enoch, farmer.
 V. Hill, Fuldah, farmer. 80 acres.
 J. B. Hill, Fuldah, farmer. 142 acres.
 J. D. Hill, Fuldah, farmer. 40 acres.
 Daniel Moore, Enoch, farmer. 123 acres.
 Ferdinand Moore, Enoch, farmer. 20 acres.
 Daniel Wickham, Enoch, farmer.
 Jacob Wickham, Enoch, farmer.
 Jesse Archer, Enoch, farmer.
 J. S. Hohman, Fuldah, farmer. 779 acres.
 Jas. Hohman, Fuldah, farmer.
 D. F. Kelaber, Fuldah, R. C. priest.
 J. Noll, Fuldah, farmer and blacksmith. 65 acres.
 J. L. Noll, Fuldah, farmer. 20 acres.
 A. Shafer, Fuldah, farmer. 50 acres.
 Adam Shafer, Fuldah, farmer.
 John Harpst, Fuldah, farmer. 85 acres.
 John Huffman, Fuldah, farmer. 80 acres.
 James Stone, Fuldah, farmer.
 John Steinaugh, Sr., Fuldah, farmer. 80 acres.
 John Steinaugh, Jr., Fuldah, farmer.
 F. Steinaugh, Fuldah, farmer.
 M. Hohman, Fuldah, farmer.
 John Hupp, Fuldah, farmer. 137 acres.
 Henry Hupp, Fuldah, farmer. 130 acres.
 H. Hartman, Fuldah, shoemaker.
 H. Shafer, Fuldah, farmer.
 Henry Miller, Fuldah, farmer.
 John Welsent, Middleburg, farmer. 375 acres.
 Alexander Welsent, Middleburg, farmer.
 C. Rice, South Olive, farmer and miller. 73 acres.
 D. Sheets, South Olive, farmer. 150 acres.
 Henry Now, South Olive, farmer. 187 acres.
 William Coon, South Olive, farmer.
 David D. Parks, South Olive, farmer. 80 acres.
 William Armstrong, South Olive, farmer. 64 acres.
 J. R. Powell, South Olive, farmer.
 Morris Downing, Dexter City, farmer.
 Sardine Blake, Dexter City, farmer. 63 acres.
 John Parker, Dexter City, Carpenter and Wagon Manufacturing.
 A. Smith, Dexter City, farmer.
 A. J. Ogle, Dexter City, stock dealer.
 J. P. Phillips, Dexter City.
 Thomas L. Hammer, Dexter City, miller.
 J. Schibae, Dexter City, farmer.
 R. Davis, Dexter City, farmer.
 H. Dyer, Sr., Dexter City, farmer.
 H. M. Dyer, Jr., Dexter City, farmer.
 Robert Wiper, Dexter City, farmer.
 P. Now, Fuldah, farmer. 144 acres.
 Joseph Now, Fuldah, farmer.
 A. Britten, Fuldah, farmer.
 James Manifold, Caldwell, farmer.
 M. Armstrong, Caldwell, farmer. 128 acres.
 W. H. Swain, Caldwell, farmer.
 John Cister, South Olive, farmer. 182 acres.
 Nathan Cister, South Olive, farmer.
 David Shepherd, South Olive, farmer.
 William Hiddleston, Caldwell, farmer.
 E. Poling, Fuldah, farmer. 88 acres.
 J. Boyd, South Olive, farmer. 500 acres.
 H. Dyer, South Olive, farmer. 6 acres.
 J. O. Shiver, South Olive, farmer.
 Robert Smith, South Olive, farmer. 238 acres.
 H. Leek, Middleburg, farmer and tobacco packer.
 Philip Gill.
 Amandas Mahler, Dexter City, farmer. 90 acres.
 G. W. Harper, Dexter City, farmer. 40 acres.
 John Keller, Sr., Dexter City, farmer. 173 acres.

John Keller, Jr., Dexter City, farmer.
 John Miller, Dexter City, farmer. 80 acres.
 Francis Sanford, Dexter City, farmer. 40 acres.
 Charles Rowlands, Dexter City, farmer.
 J. W. Ball, Dexter City, farmer.
 J. J. Harper, Dexter City, farmer. 120 acres.
 Henry Harper, Dexter City, farmer.
 Caspar Shafer, Dexter City, farmer. 40 acres.
 John Cornett, Dexter City, farmer. 80 acres.
 John Mosher, Dexter City, farmer. 80 acres.
 George Mosher, Dexter City, farmer.
 Valentine Fogle, Dexter City, farmer.
 S. Singer, Dexter City, farmer. 80 acres.
 J. Bettinger, Middleburg, farmer. 40 acres.
 John Blake, Fuldah, farmer. 71 acres.
 Henry Abot, Dexter City, farmer.
 Francis Hupp, Middleburg, farmer. 125 acres.
 Solomon Hupp, Middleburg, farmer.
 J. E. Hupp, Middleburg, farmer.
 Joseph Now, Fuldah, farmer. 107 acres.
 J. C. Brown, South Olive, farmer. 104 acres.
 George Hepner, Fuldah, farmer. 78 acres.
 Joseph Hepner, Fuldah, farmer.
 D. L. Sanford, South Olive, farmer, stock and wool grower. 37 acres.
 William Manifold, Caldwell, farmer and carpenter. 143 acres.
 Lemuel Wells, Caldwell.
 William Wells, Caldwell.
 Cornelius Wells, Caldwell, farmer. 144 acres.
 Peter Archer, Enoch, farmer. 55 acres.
 Melbery Archer, Enoch, farmer and tobacco packer.
 L. Ruple, Enoch, farmer. 72 acres.
 Charles Ruple, Fuldah, farmer.
 W. H. Moore, Enoch, farmer. 71 acres.
 A. Archer, Enoch, tobacco packer. 134 acres.
 Annias Archer, Enoch, farmer. 70 acres.
 W. Lincome, Enoch, farmer. 66 acres.
 Samuel Lindsey, Enoch, farmer. 165 acres.
 Cephas Johns, Enoch, farmer. 41 acres.
 E. Ball, Enoch, farmer. 30 acres.
 William Ball, Enoch, farmer. 40 acres.
 Milton Oliver, Salesville, farmer. 37 acres.
 James Lindsey, Enoch, farmer. 103 acres.
 J. Lincome, Enoch, farmer. 160 acres.
 J. Harris, Enoch, farmer. 143 acres.
 Alfred Harris, Enoch, farmer. 167 acres.
 A. Harris, Enoch, farmer.
 John Hohman, Jr., Enoch, farmer.
 John D. Hill, Fuldah, farmer.
 L. D. Hill, Fuldah, farmer. 173 acres.
 Henry Miller, Fuldah, farmer. 103 acres.
 John Sheckling, Fuldah, farmer. 129 acres.
 Conrad Craft, Fuldah, farmer. 163 acres.
 Peter Craft, Fuldah, farmer. 42 acres.
 Joseph Craft, Fuldah, farmer. 210 acres.
 Peter Ruple, Fuldah, farmer.
 Peter Hill, Fuldah, farmer. 140 acres.
 John Hill, Fuldah, farmer.
 John Swick, Fuldah, farmer.
 P. Gharst, Fuldah, farmer. 76 acres.
 M. Weber, Fuldah, carpenter. 4 acres.
 L. Sheopner, Fuldah, farmer. 260 acres.
 George Schott, Fuldah, farmer.
 John Gharst, Fuldah, farmer. 114 acres.
 Joseph Miller, Fuldah, farmer. 55 acres.
 J. D. Gharst, Fuldah, farmer. 47 acres.
 Henry J. Miller, Fuldah, farmer. 215 acres.
 Jacob Britten, Fuldah, farmer.
 B. Wann, Fuldah, farmer.
 Sampson Harris, Caldwell, farmer. 214 acres.
 Edward Brown, Caldwell, farmer.
 J. G. Hupp, Caldwell, farmer. 127 acres.
 Charles Warren, South Olive, merchant. 3 acres.
 A. Murry, Caldwell, farmer. 93 acres.
 Miles Bryan, Caldwell, farmer. 21 acres.
 T. J. Matheny, Caldwell, farmer.
 Ambros Murry, Caldwell, farmer. 93 acres.
 A. Harper, Caldwell, farmer.
 William Weibly, Enoch, farmer. 120 acres.
 John Smith, Enoch, farmer. 200 acres.
 L. R. Smith, Enoch, teacher.
 Lafayette Smith, Enoch, farmer.
 Reuben Weekly, Enoch, farmer.
 E. States, Caldwell, farmer. 203 acres.
 John S. Fish, Caldwell, farmer.
 J. Courtney, Enoch, farmer. 25 acres.
 Andrew Matheny, Enoch, farmer. 196 acres.
 George Green, Caldwell, farmer.
 Valentine Cain, Caldwell, farmer.
 William Rogers, Caldwell, farmer.
 F. A. Hupp, Caldwell, farmer. 150 acres.
 Columbus Hupp, Caldwell, farmer.
 George Weekly, Caldwell, farmer. 71 acres.
 James Cain, Caldwell, farmer. 90 acres.
 Martin Young, Enoch, teacher.
 William Lori, Fuldah, farmer. 80 acres.
 J. Snyder, Middle Creek, farmer. 48 acres.
 F. Estadt, Middle Creek, farmer. 127 acres.
 J. Hesson, Middle Creek, farmer. 102 acres.

Felix Hesson, Middle Creek, farmer.
 Michael Shott, Middle Creek, farmer. 385 acres.
 John Shott, Middle Creek, farmer.
 George Hesson, Middle Creek, farmer and carpenter.
 William Hesson, Middle Creek, farmer.
 D. F. Shimp, Middle Creek, farmer.
 Thomas Clark, Middle Creek, farmer. 215 acres.
 William Clark, Middle Creek, farmer.
 J. Crook, Middle Creek, farmer.
 Francis Eustadt, Middle Creek, farmer. 100 acres.
 John Sailing, Middle Creek, farmer. 120 acres.
 Nicholas Shott, Fuldah, farmer. 160 acres.
 Leonard Shott, Fuldah, farmer.
 Peter Shott, Fuldah, farmer.
 C. Krass, Fuldah, farmer. 120 acres.
 August Dimerling, Fuldah, farmer. 195 acres.
 August Dimerling, Jr., Fuldah, farmer. 40 acres.
 Jonathan Addis, South Olive, farmer. 161 acres.
 C. A. Addis, South Olive, farmer and township clerk. 75 acres.
 R. M. Addis, South Olive.
 D. M. Harris, Caldwell, farmer.

Business Directory of Wayne Township.

F. A. Knouff, Kennonsburgh, general merchandize and dealer in leaf tobacco.
 J. H. Abbott, Kennonsburgh, physician and surgeon.
 Mrs. Mary Walters, Kennonsburgh, farmer, grain, tobacco and stock grower. 80 acres.
 James Heague, Kennonsburgh, farmer, grain and stock raiser. Also, stock dealer. 120 acres.
 Benjamin C. Stelts, Kennonsburgh, farmer and tobacco packer.
 A. Gaither, Kennonsburgh, carpenter and builder.
 Jacob Stols, Kennonsburgh, farmer, grain and tobacco grower. 160 acres.
 Jacob Hague, Kennonsburgh, farmer.
 George B. Frame, Kennonsburgh, farmer, grain, stock and tobacco raiser. 230 acres.
 J. W. Shear, Kennonsburgh, farmer.
 Mrs. Mary Gay, Kennonsburgh, mantua-maker.
 Mrs. H. Caldwell, Kennonsburgh, farmer, grain and stock raiser. 171 acres.
 George B. Caldwell, Kennonsburgh, farmer.
 John Caldwell, Kennonsburgh, farmer.
 Thomas D. McVicker, Sr., Kennonsburgh, farmer, grain and stock raiser. 297 acres.
 Thomas D. McVicker, Jr., Kennonsburgh, farmer.
 Leicester McVicker, Kennonsburgh, farmer.
 Aaron S. McVicker, Kennonsburgh, farmer.
 Walter Ward, Kennonsburgh, farmer.
 G. S. Hilbraid, Quaker City, farmer, grain, tobacco and stock raiser. Also, proprietor of saw-mill. 120 acres.
 W. T. Hilbraid, Quaker City, farmer.
 Thomas E. Rhine, Quaker City, Blacksmith.
 W. Dennis, Kennonsburgh, farmer, grain and stock raiser. 160 acres.
 G. Dollison, Quaker City, professor of school.
 Charles D. Stonebanor, Salesville, farmer, grain and tobacco raiser. 167 acres.
 William Long, Salesville, farmer. 149½ acres.
 Joseph G. Webster, Quaker City, professor of public schools.
 George C. Frame, Kennonsburgh, farmer.
 J. P. Kennon, Kennonsburgh, saddle and harness-maker.
 Peter West, Kennonsburgh, carpenter.
 Thomas Marlow, Kennonsburgh, general dealer in tobacco and farmer. 230 acres.
 Josiah Ankrom, Kennonsville, general blacksmithing.
 George W. Robinson, Kennonsville, tobacco packer.
 A. S. Knouff, Kennonsville, farmer, grain and stock grower. 168 acres.
 Mrs. M. Knouff, Kennonsville, retired. 40 acres.
 David Thompson, Kennonsville, grain, tobacco and stock raiser and contractor and builder. 80 acres.
 C. W. Finley, Kennonsburgh, farmer.
 John W. Marlow, Kennonsburgh, farmer, grain and stock raiser. 80 acres.
 Reuben Williams, Kennonsburgh, farmer and stock grower. 246 acres.
 Anthony Williams, Kennonsburgh, retired.
 Briggs Depaw, Kennonsville, farmer. 57 acres.
 T. C. Williams, Salesville, farmer, grain, tobacco and stock grower. 130 acres.
 Alvin Williams, Salesville, farmer, grain, tobacco and stock grower. 130 acres.
 Abner Williams, Salesville, retired farmer. 132 acres.
 S. Householder, Salesville, farmer. 40 acres.
 William Householder, Salesville, farmer. 1 acre.
 Amos Day, Kennonsburgh, farmer, grain, tobacco and stock grower. 40 acres.
 S. Dennis, Salesville, farmer, grain, tobacco and stock grower. 117 acres.
 William Forsythe, Salesville, farmer.
 John Forsythe, Salesville, farmer. 30 acres.
 M. Luther Brill, Salesville, teacher.
 P. M. Brill, Salesville, farmer, grain, tobacco and stock grower. 68 acres.
 Robert Johnson, Salesville, farmer. 80 acres.
 Eliza J. Shorb, Salesville, farmer.
 James R. Ward, Kennonsburgh, farmer. 80 acres.
 George Dingis, Kennonsburgh, farmer, grain, tobacco and stock grower. 80 acres.
 Mrs. E. J. Ward, Kennonsburgh, farmer, grain, tobacco and stock grower. 80 acres.
 Willet Williams, Salesville, farmer and tobacco grower. 80 acres.
 J. W. Fitz Jarald, Salesville, farmer.
 Ballard Sisters, Kennonsburgh, farmers. 72 acres.
 Lindley White, Kennonsburgh, farmer, grain, tobacco and stock grower.
 Perry Meighan, Kennonsburgh, farmer and grain grower. 25 acres.
 Mrs. Liddie House, Kennonsburgh, retired. ½ acre.
 William Finley, Kennonsburgh, farmer.
 Stephen Williams, Kennonsburgh, farmer. 329 acres.

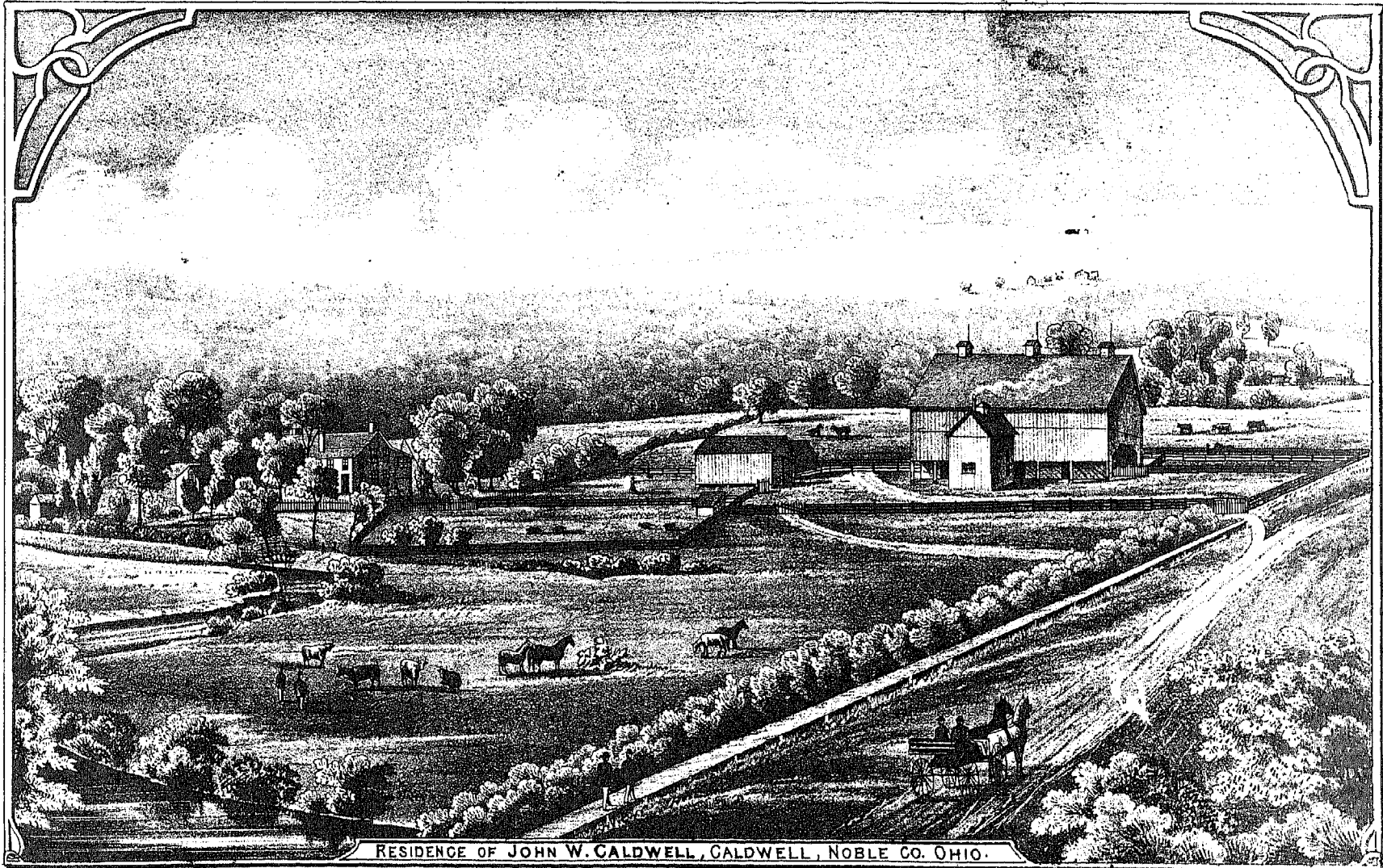

William Johnson, Seneca, grain cradles and splint-bottom chairs, manufacturer of. 6 acres.
 Daniel Ankron, Kennonsburgh, blacksmith.
 I. J. Ankron, Kennonsburgh, carpenter.
 H. Ankron, Kennonsburgh, farmer.
 Levi Milhorn, Seneca, farmer. 80 acres.
 John Milhorn, Seneca, farmer. 308 acres.
 A. McVicker, Seneca, farmer. 157 acres.
 J. B. McVicker, Seneca, farmer.
 J. H. McVicker, Seneca, farmer.
 John Miley, Seneca, farmer, grain, tobacco and stock grower. 233 acres.
 A. H. Billard, Seneca, farmer and carpenter.
 Geo. W. Miley, Seneca, farmer, grain and stock grower. 210 acres.
 F. M. Roney, Seneca, proprietor of portable saw-mill.
 Fnoch Milhorn, Seneca, farmer, stock and grain grower. 305 acres.
 N. McPeak, Seneca, farmer.
 Perry Kemp, Seneca, farmer and miller. 35 acres.
 Thomas Hunt, Seneca, retired. 5 acres.
 Rev. E. Milhorn, Seneca, mechanic. 24 acres.
 Robert Thompson, Seneca, school teacher.
 R. H. Thompson, Seneca, attorney at law. 3½ acres.
 James Thompson, Seneca, farmer, grain and stock grower. 347 acres.
 Thomas Stranathan, Seneca, farmer.
 William Ritchie, Seneca, farmer. 280 acres.
 Andrew Rich, Seneca, farmer. 225 acres.
 J. K. Law, Kennonsburgh, farmer, grain, tobacco and stock grower. 400 acres.
 Robert Law, Kennonsburgh, farmer.
 E. Moore, Kennonsville, farmer and general blacksmith.
 John Moore, Kennonsville, farmer and carpenter.
 W. H. Moore, Kennonsville, carpenter.
 Eli Danford, Kennonsville, farmer, grain and stock grower and general dealer in stock. 153½ acres.
 Oliver Law, Kennonsville, farmer.
 Albert Law, Kennonsville, farmer.
 E. Law, Kennonsville, retired farmer. 163 acres.
 Ambrose Danford, Kennonsburgh, farmer, grain and stock grower. 157 acres.
 J. Watson, Kennonsburgh, farmer. 227 acres.
 J. P. Watson, Kennonsburgh, farmer. 80 acres.
 W. L. Morris, Kennonsburgh, farmer and township clerk. 80 acres.
 B. C. Smith, Kennonsburgh, farmer, grain, tobacco and stock grower. 56 acres.
 Samuel Rositter, Kennonsburgh, stone-cutter and mason. 1½ acres.
 J. W. Ruby, Kennonsburgh, farmer, grain and stock grower.
 Isaac Marlow, Kennonsburgh, farmer, grain and stock grower. 150 acres.
 John W. Stephens, Kennonsburgh, farmer.
 Herman S. Ballard, Kennonsburgh, farmer.
 W. H. Long, Kennonsburgh, farmer. 25 acres.
 Henry Thompson, Kennonsburgh, farmer.
 I. R. Johnson, Sr., Kennonsburgh, professor of public school.
 William Rich, Kennonsburgh, farmer, grain, tobacco and stock grower. 384 acres.
 William D. Lowery, Kennonsburgh, farmer, grain, tobacco and stock grower. 218 acres.
 E. F. Lowery, Kennonsburgh, farmer, grain, tobacco and stock grower. 186 acres.
 R. F. Thompson, Kennonsburgh, farmer, grain, tobacco and stock grower. 186 acres.
 James Curwin, Seneca, Guernsey Co., farmer, grain, tobacco and stock grower. Also, carpenter and builder. 42 acres.
 Samuel Steel, Seneca, farmer, grain, tobacco and stock grower. 108 acres.
 Mrs. Hannah Law, Seneca, farmer and tobacco raiser. 20 acres.
 John W. Rockwell, Kennonsburgh, builder and contractor.
 P. W. West, Kennonsburgh, builder and contractor.
 William Cattel, Kennonsburgh, wagoner.
 E. W. Sharnhart, Salesville, farmer, grain and tobacco raiser. 100 acres.
 John T. Long, Quaker City, farmer, grain and tobacco raiser. 194 acres.
 William Roberson, Quaker City, farmer, grain and tobacco raiser. 39½ acres.
 J. W. Lay, Batesville, farmer, grain and tobacco raiser. 100 acres.
 Adam Lay, Batesville, farmer.
 George Eagon, Batesville, farmer.
 G. H. Cline, Batesville, township clerk.
 Samuel Sells, Batesville, farmer. 14 acres.
 John Layman, Kennonsburgh, farmer, grain and stock grower. 56 acres.
 William A. Layman, Kennonsburgh, carpenter and farmer. 24½ acres.
 Isaac Wachime, Kennonsburgh, farmer. 97 acres.
 Joseph Day, Kennonsburgh, farmer. 105 acres.
 J. A. L. Day, Kennonsburgh, farmer.
 Calvin F. Day, Kennonsburgh, farmer.
 Galloway Long, Kennonsburgh, farmer. 52 acres.
 George Lutz, Quaker City, Guernsey Co., stock dealer and butcher. Keeps constantly on hand all kinds of fresh and salt meats.
 S. Briggs, Kennonsburgh, farmer.
 Alvin Williams, Salesville, farmer, stock and wool grower.
 R. Sinclair, Kennonsburgh, farmer.
 W. G. Long, Quaker City, farmer.
 Garrison Long, Quaker City, farmer and stock grower.
 Lucius Riggs, Seneca, farmer and stock raiser.
 Lenox Steers, Cheseville, farmer and teacher.
 G. H. Ritchey, Seneca, farmer.
 J. M. Gregg, Seneca, farmer.
 James Deane, Kennonsburgh, farmer. 110 acres.
 A. Deane, Kennonsburgh, farmer. 173 acres.
 W. H. Bennett, Gibson's Station, farmer. 80 acres.
 J. F. Meighan, Kennonsburgh, farmer.
 David Walters, Kennonsburgh. 80 acres.
 William P. Ward, Kennonsburgh, farmer and J. P. 75 acres.

Business Directory of Seneca Township.

W. H. Newell, Mt. Ephraim, physician and surgeon.
 Herman Ulrich, Mt. Ephraim, dealer in leaf tobacco.
 William C. Morris, Mt. Ephraim, dealer in dry goods, hats, caps, boots, shoes, hardware, greenware, groceries and all kinds of goods suited to the trade.
 G. R. Rhodes, Mt. Ephraim, dealer in boots and shoes.
 Sarah J. Beatty, Mt. Ephraim, farmer. 80 acres.
 Lullas R. Geaves, Mt. Ephraim, farmer. 175 acres.
 William R. Ruff, Mt. Ephraim, farmer.
 John Geaves, Jr., Mt. Ephraim, farmer. 72 acres.
 Hiram Danford, Whitigville, farmer. 210 acres.
 Patrick Rags, Mt. Ephraim, farmer.
 J. A. H. Harrison, Mt. Ephraim, farmer.
 Nathaniel Bates, Mt. Ephraim, farmer. 465 acres.
 Isaac Danford, Whitigville, farmer. 353 acres.
 Joseph Lane, Whitigville, Mt. Ephraim, farmer. 110 acres.
 J. E. Rucker, Mt. Ephraim, farmer. 143 acres.
 Hiram Geaves, Mt. Ephraim, farmer. 125 acres.
 George F. Albion, Mt. Ephraim, farmer.
 Isaac Wilson, Mt. Ephraim, farmer. 84 acres.
 Isaac W. Danford, Whitigville, farmer.
 Taylor Yoho, Mt. Ephraim, farmer. 80 acres.
 Thomas Dougherty, Mt. Ephraim, farmer.
 Samuel Rositter, Mt. Ephraim, farmer. 1½ acres.

Adaline Yoho, Kennonsburgh, farmer. 46½ acres.
 T. Finley, Kennonsburgh, farmer. 274 acres.
 Daniel Morrison, Kennonsburgh, farmer.
 John Poulton, Mt. Ephraim, farmer.
 Thomas Henderson, Kennonsburgh, farmer. 202 acres.
 Norman Miley, Seneca, farmer. 264 acres.
 Richard Coen, Seneca, farmer.
 Stephen Vorhis, Mt. Ephraim, farmer. 200 acres.
 Seth Vorhis, Mt. Ephraim, school-teacher.
 M. Sigler, Seneca, farmer.
 Robert Young, Mt. Ephraim, farmer. 90 acres.
 Isaac Miley, Mt. Ephraim, farmer. 105 acres.
 William Brand, Mt. Ephraim, farmer. 160 acres.
 William Hanse, Mt. Ephraim, farmer.
 John Archer, Mt. Ephraim, miller.
 John Miley, Mt. Ephraim, farmer. 350 acres.
 John F. Miley, Mt. Ephraim, farmer.
 William K. Miley, Mt. Ephraim, farmer. 142 acres.
 James W. Gibson, Mt. Ephraim, farmer. 80 acres.
 Jacob Coen, Mt. Ephraim, farmer.
 Christopher Dillen, Mt. Ephraim, farmer. 30 acres.
 John W. Dillen, Mt. Ephraim, farmer. 200 acres.
 Adam Casner, Mt. Ephraim, farmer. 200 acres.
 Jefferson Miller, Kennonsburgh, farmer. 60½ acres.
 E. Bates, Mt. Ephraim, farmer.
 J. S. Secrest, Sarahsville, school-teacher.
 J. Christopher, Mt. Ephraim, farmer. 71 acres.
 Jacob Yoho, Mt. Ephraim, farmer. 154 acres.
 Aaron Vorhis, Mt. Ephraim, farmer. 392 acres.
 Watson Wilson, Mt. Ephraim, carpenter.
 Hugh Bates, Mt. Ephraim, farmer. 225 acres.
 Hiram Nelson, Mt. Ephraim, farmer. 40 acres.
 John V. Watson, Mt. Ephraim, farmer. 136 acres.
 Daniel Riggs, Seneca, farmer. 155 acres.
 John K. Riggs, Seneca, farmer.
 James M. Leuper, Seneca, farmer. 160 acres.
 W. J. Laughlin, Cheseville, stock dealer. 85 acres.
 Samuel Laughlin, Cheseville, stock dealer.
 Silas McLaughlin, Cheseville, farmer. 100 acres.
 Edward Ward, Cheseville, farmer. 159 acres.
 Milton Finley, Seneca, farmer. 320 acres.
 Thomas Bryant, Seneca, farmer.
 John Rich, Cheseville, farmer.
 Lewis W. Rich, Cheseville, farmer. 426 acres.
 Johnson Rich, Cheseville, farmer.
 William Ross, Cheseville, farmer.
 Abraham Gager, Cheseville, farmer. 101 acres.
 Nelson Shaffer, Mt. Ephraim, farmer. 140 acres.
 Jacob Rich, Mt. Ephraim, farmer and stock dealer. 431 acres.
 William H. Rich, Mt. Ephraim, farmer.
 John Keller, Mt. Ephraim, farmer and physician. 49 acres.
 Ebenezer Evisizer, Mt. Ephraim, farmer.
 H. W. Mansperger, Mt. Ephraim, school-teacher. 68 acres.
 Thomas Rich, Mt. Ephraim, farmer. 60 acres.
 J. A. Fry, Mt. Ephraim, school-teacher.
 Nelson Shaffer, Mt. Ephraim, farmer. 140 acres.
 H. Shaffer, Mt. Ephraim, farmer. 40 acres.
 R. W. Miller, Mt. Ephraim, farmer.
 George Rhinehart, Mt. Ephraim, farmer.
 Johnson Rich, Sarahsville, farmer.
 William Musser, Sarahsville, farmer.
 Henry Mosser, Sarahsville, farmer.
 N. W. Craft, Cheseville, farmer and teacher.
 James Williams, Cheseville, farmer and teacher.
 Samuel Williams, Cheseville, farmer.
 David L. Law, Kennonsburgh, farmer, grain, tobacco and stock grower. 160 acres.
 Rolan J. Danford, Kennonsburgh, farmer.
 Apollo Stevens, Mt. Ephraim, farmer.
 Aaron Stevens, Mt. Ephraim, farmer, boot and shoe manufacturer.
 John Groves, Mt. Ephraim, farmer.

Business Directory of Buffalo Township.

S. G. Clark, Ava P. O., farmer and stock raiser. 161 acres.
 Isaac Larrick, Nobleville, farmer and stock raiser.
 Henry Larrick, Nobleville, farmer and stock raiser. 80 acres.
 B. Freeman, Glenwood, farmer and stock raiser. 40 acres.
 W. Matheny, Glenwood, farmer and stock raiser. 80 acres.
 Alexander Teel, Glenwood, farmer and stock raiser. 40 acres.
 B. Knight, Glenwood, farmer. 40 acres.
 John Kelley, Glenwood, farmer and stock raiser. 40 acres.
 W. Galbraith, Glenwood, farmer and stock raiser. 40 acres.
 J. E. Larrick, Ava, farmer and stock raiser.
 S. K. Larrick, Ava, farmer and stock raiser. 80 acres.
 Rachel Larrick, Ava, farmer and stock raiser. 200 acres.
 George W. Marks, Ava, farmer and stock raiser. 200 acres.
 J. H. R. Larrick, Glenwood, farmer and stock raiser. 200 acres.
 W. T. Larrick, Glenwood, farmer. 161 acres.
 Isaac Frye, Dyson, G. Co., farmer and stock raiser. 125 acres.
 James Frye, Dyson, farmer and stock raiser. 190 acres.
 Lewis Danford, Dyson, farmer and stock raiser. 323 acres.
 W. H. Danford, Dyson, farmer and stock raiser.
 H. F. Danford, Dyson, farmer and stock raiser.
 Jonathan Piper, Dyson, farmer and stock raiser.
 T. H. Alenier, Dyson, farmer and stock raiser.
 B. Knight, Dyson, farmer and stock raiser.
 Noah Shriver, Glenwood, farmer and stock raiser. 373 acres.
 W. Clark, Ava, farmer and stock raiser. 163 acres.
 J. S. Johnson, Dyson, teacher.
 J. R. Tompkins, Dyson, farmer and stock raiser. 80 acres.
 Adam Davis, Glenwood, merchant.
 Elijah Coffman, Glenwood, farmer.
 Ebenezer Johnson, Dyson, farmer.
 Michael Crow, Glenwood, farmer.
 Michael Tremer, Ava, farmer.
 Peter Moore, Ava, farmer.
 Michael West, Ava, farmer.
 W. H. West, Ava, farmer. 81 acres.
 Nathaniel West, Ava, farmer.
 A. Larrick, Pt. Pleasant, farmer.
 J. F. Trott, Pt. Pleasant, carpenter and farmer.
 Simon N. Secrest, Dyson, farmer and stock raiser.
 J. L. McFarland, Dyson, farmer and stock raiser.
 Levi Secrest, Dyson, farmer and stock raiser. 192 acres.
 John Cale, Buffalo P. O., farmer and stock raiser. 50 acres.
 John K. Johnson, Dyson, farmer and stock raiser. 72 acres.
 J. W. Trott, Dyson, farmer and stock raiser. 80 acres.
 S. F. Trott, Dyson, farmer and stock raiser. 85 acres.
 George H. Dudley, Dyson, farmer and stock raiser. 76 acres.
 Levi Larrick, Dyson, farmer and stock raiser. 525 acres.
 J. R. Kackley, Dyson, carpenter.
 Abraham Dudley, Dyson, farmer and stock raiser. 154 acres.
 Mary E. Shriver, Nobleville, farmer and stock raiser.
 George W. Johnson, Dyson, farmer and stock raiser.

John Ray, Dyson, teacher.
 Uriah Johnson, Dyson, teacher.
 S. Booher, Nobleville, farmer and stock raiser.
 W. Casner, Sarahsville, farmer and stock raiser.
 J. C. Casner, Sarahsville, farmer and stock raiser.
 B. Lyons, Sarahsville, farmer and stock raiser.
 David Craft, Sarahsville, farmer and stock raiser.
 W. W. Rhodes, Sarahsville, farmer and stock raiser.
 E. Kackley, Dyson, farmer and stock raiser.
 Isaac Kackley, Dyson, farmer and stock raiser.
 George Johnson, Dyson, farmer and stock raiser.
 John W. Drake, Dyson, farmer and stock raiser.
 Michael Kale, Dyson, farmer and stock raiser.
 E. James, Dyson, farmer and stock raiser.
 J. H. Larrick, Dyson, farmer and stock raiser.
 J. Laffollet, Dyson, farmer and stock raiser.
 John Gregg, Seneca, farmer and stock raiser.
 Jacob L. Gregg, Seneca, farmer and stock raiser.
 James Laughlin, Cheseville, farmer and stock raiser.
 S. Graham, Cheseville, farmer and stock raiser.
 J. B. Williams, Cheseville, farmer and stock raiser.
 George Shaffer, Cheseville, farmer and stock raiser.
 James Torrence, Cheseville, farmer and stock raiser.
 Joseph Murphy, Cheseville, farmer and stock raiser.
 D. Murphy, Cheseville, farmer and stock raiser.
 Andrew Murphy, Cheseville, farmer and stock raiser.
 John H. Gregg, Seneca, farmer and stock raiser.
 W. J. Gregg, Seneca, farmer and stock raiser.

Business Directory of Olive Township.

A. J. Davis, Caldwell, carpenter and farmer. 27 acres.
 James Miller, Caldwell, farmer. 80 acres.
 John Wallace, Sharon, farmer and stock raiser. 125 acres.
 John Winder, Sharon, farmer and stock raiser. 85 acres.
 Wood Winder, Sharon, farmer and stock raiser.
 Joseph Parrish, Sharon, farmer and stock raiser. 155 acres.
 David Caldwell, Caldwell, farmer and stock raiser. 120 acres.
 P. C. Swank, Caldwell, farmer and stock raiser. 80 acres.
 Henry Keller, Caldwell, miller. 140 acres.
 D. H. Schofield, Caldwell, miller. 60 acres.
 Benjamin Dyer, Caldwell, farmer and stock raiser. 106 acres.
 William M. Figley, Caldwell, stone mason. 5 acres.
 Fritzee Davis, Caldwell, farmer and stock raiser. 500 acres.
 R. McCune, Caldwell, farmer.
 James McCune, Caldwell, farmer and stock raiser. 100 acres.
 Jasper McKee, Caldwell, farmer and stock raiser. 172 acres.
 Thomas Thurlow, Caldwell, farmer.
 McDonald Thurlow, Caldwell, farmer.
 Benjamin Thurlow, Caldwell, farmer and stock raiser. 75 acres.
 James Harris, Caldwell, farmer and stock raiser. Also, proprietor of A No. 1 coal bank.
 W. Lyons, Dudley, farmer, stock raiser and wool grower. 126 acres.
 Absalom Toler, Dudley, retired farmer. 120 acres.
 Marion Toler, Dudley, farmer, stock raiser and wool grower.
 Nathaniel Cain, Dudley, farmer, stock raiser and proprietor of first-class coal bank. 60 acres.
 Fult, Caldwell, Dudley, farming, grain and stock raising. 425 acres.
 John Blake, Dudley, farmer and grain raiser. 47 acres.
 David Dyer, Caldwell, farmer and grain raiser. 8 acres.
 B. Morgaridge, Dudley, farmer and grain raiser. 197½ acres.
 John Morgaridge, Dudley, farmer and grain raiser.
 Cunningham & Blake, Dudley, proprietors of steam saw mill.
 C. T. Blake, Dudley, farmer and lumber dealer.
 James Ogle, Dudley, farmer, stock and grain raiser. 130 acres.
 Joseph F. Arnold, Dudley, dealer in dry goods, clothing, boots & shoes, queensware, fancy and staple groceries, tobacco, cigars, paints, oils, etc., etc.
 Cash paid for leaf tobacco, wheat, corn, oats and wool. Dudley station, M. P. and C. R. R.
 William Young & W. P. Warren, South Olive, dealers in dry goods, boots and shoes, queensware and groceries of all kinds.
 William Kirkbride, farmer, wool grower and stock raiser. Also, have fine building lots joining South Olive, which I will sell on reasonable terms. 121 acres.
 P. H. McGarry, Caldwell, engineer.
 W. H. Caldwell, Caldwell, farmer.
 P. M. Caldwell, Caldwell, farmer, wool grower and stock raiser. 55½ acres.
 J. H. Teeters, Caldwell, farmer.
 D. Willy, Caldwell, farmer. 81 acres.
 J. Conner, Sharon, farmer, wool grower, stock raiser and carpenter. 80 acres.
 Winfield Wheeler, Caldwell, farmer.
 Perry Alvy, Sharon, farmer.
 D. Coulter, Sharon, farming, stock raising and wool growing. 133 acres.
 B. D. Coulter, Sharon, farming, stock raising and wool growing. 25 acres.
 Samuel L. Coulter, Sharon, farming, stock raising and wool growing.
 James M. Coffee, Sharon, farmer. 126 acres.
 Joseph B. Coffee, Sharon, farmer.
 John F. Sealock, Sharon, farmer. 55 acres.
 A. A. Clymer, Sharon, farmer and miller.
 J. Salladay, Caldwell, farmer and stock raiser. 83 acres.
 A. D. Tilton, Dudley, farmer and stock raiser. 502 acres.
 O. Tilton, Dudley, farmer.
 A. Woodford, Dudley, farmer and stock raiser. 81 acres.
 F. Tilton, South Olive, farmer and stock raiser. 117 acres.
 A. Hutchins, Dudley, farmer and stock raiser. 87½ acres.
 C. McKee, Caldwell, farmer.
 James B. Schofield, Caldwell, farmer. 32 acres.
 T. Spear, Caldwell, farmer. 34 acres.
 H. Moore, Caldwell, farmer. 77 acres.
 L. Still, Caldwell, farmer.
 S. Davis, Caldwell, farmer. 80 acres.
 G. Vanfleet, Caldwell, farmer. 40 acres.
 J. Simons, Caldwell, farmer. 40 acres.
 J. Boyd, Sr., Caldwell, farmer. 40 acres.
 M. Blake, Dudley, farmer. 80 acres.
 I. Blake, Dudley, carpenter.
 R. Moyer, Dudley, farmer. 120 acres.
 Arthur Still, Caldwell, farmer, stock raiser and wool grower. 84 acres.
 E. Still, Caldwell, carpenter. 1 acre.
 William Beckett, Dudley, farmer, stock raiser and wool grower. 120 acres.
 William F. Beckett, Dudley, farmer.
 William H. Spear, Dudley, farmer and house carpenter. 91½ acres.
 J. S. Tilton, Dudley, farmer. 43 acres.
 D. Radcliff, Dudley, farmer, wool grower and stock raiser. 120 acres.
 J. M. Hansberry, Dudley, general merchandizing at Three Forks. His stock consists of dry goods, notions, boots and shoes, hats and caps, and a general line of groceries and hardware. 7 acres.
 Elvin Gouchenour, Dudley, farmer and stock raiser. 123 acres.
 O. Blake, Dudley, farmer, wool grower and stock raiser. 90½ acres.
 William Graham, Dudley, farmer, wool grower and stock raiser. 100 acres.
 James Conn, Dudley, farmer. 7 acres.
 P. M. Jordan, South Olive, farmer, wool grower and stock raiser. 57 acres.
 B. D. Harris, South Olive, laborer.

NOBLE

Scale of Two Inches to One Mile

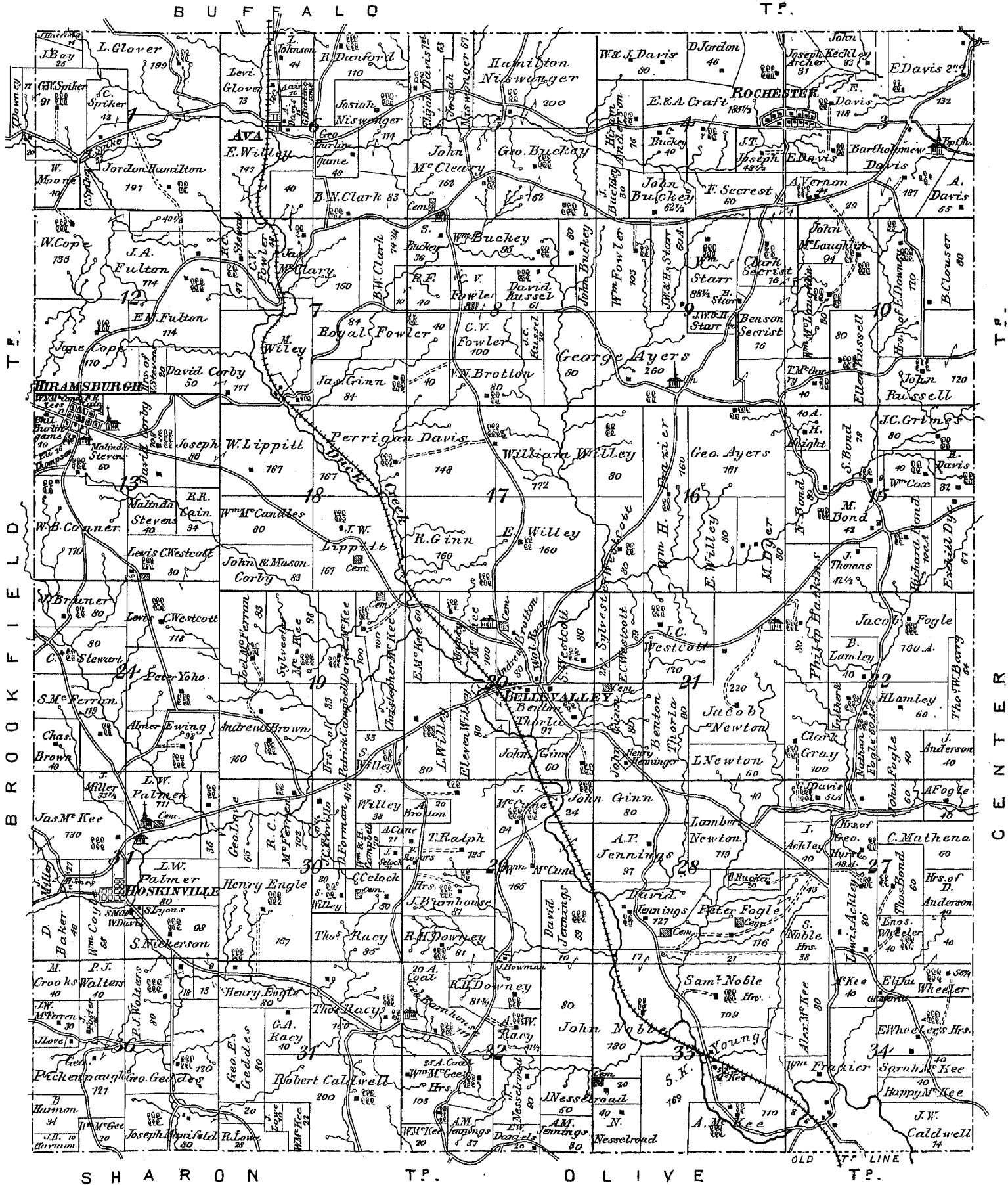

Wagner & Haga, South Olive, proprietors of tin store and manufacturers of all kinds of tin ware. Parties will do well to give them a call, as they keep everything that can be found in a store of the kind.

A. W. Willis, South Olive, house carpenter, joiner and contractor. Am prepared to do all work in my line with neatness and dispatch, and on reasonable terms.

Morganridge & Crooks, proprietors of South Olive planing and saw mills. Manufacturers of and dealers in sash, blinds, doors, furniture and all kinds of plain and dressed lumber.

A. Haines, South Olive, farming and proprietor of oil well. 15 acres.

W. C. Garvin, South Olive, house carpenter, joiner and contractor. Am prepared to do all kinds of work in my line with neatness and dispatch, and on reasonable terms.

J. S. Warren, Jr., South Olive, farmer, wool grower and stock raiser. 100 acres.

N. Spear, Caldwell, farmer, wool grower and stock raiser. 80 acres.

O. Webber, South Olive, farmer, wool grower and stock raiser. 143 acres.

D. Iams, Dudley, farmer, wool grower and stock raiser. 68 acres.

M. Haga, Dudley, farmer, wool grower and stock raiser. 72 acres.

William M. Haga, Dudley, farmer.

F. M. Haga, Dudley, farmer.

S. Ackley, Dudley, farmer, wool grower and stock raiser. 280 acres.

R. Davison, Caldwell, merchant and farmer. 178 acres.

P. Devolld, Caldwell, farmer. 71 acres.

J. Eicher, Sharon, farmer, wool grower and stock raiser. 222 acres.

J. M. Eicher, Sharon, farmer.

J. T. Eicher, Sharon, farmer.

D. Santee, Sharon, farmer, wool grower and stock raiser. 75 acres.

G. Landaker, Caldwell, farmer, wool grower and stock raiser. 120 acres.

A. M. Woodford, Dudley, farmer, wool grower and stock raiser. 130 acres.

W. Wells, South Olive, farmer, wool grower and stock raiser. 135 acres.

F. G. Cunningham, South Olive, farmer, wool grower and stock raiser. 92 acres.

L. H. Gorbey, South Olive, dealer in nail-keg material. Also, manufacturer of Hunter's pat. steamer and feed trough. Live agents wanted.

J. T. Blake, Dudley, farmer.

J. A. Blake, Dudley, farmer.

C. F. Blake, Dudley, farmer.

Gilead Ogle, Caldwell, farmer, retired.

Oliver Blake, South Olive, farmer.

Jonathan Wheeler, South Olive, farmer.

John Webber, South Olive, farmer.

Manley Webber, South Olive, farmer.

Joseph Webber, South Olive, farmer.

Cyrenus Webber, South Olive, farmer.

A. Tuttle, South Olive, farmer.

Hebron Dyer, South Olive, farmer.

Robert Dyer, South Olive, farmer.

L. W. Wheeler, South Olive, teacher.

John Wheeler, South Olive, farmer.

Josiah Wheeler, South Olive, farmer.

George W. Boyd, South Olive, farmer.

James Bromfield, South Olive, farmer.

Henry Mitchell, South Olive, farmer.

Levi Wackley, Caldwell, farmer.

Daniel Still, South Olive, farmer.

A. Ogle, Dudley, farmer.

John Vanfleet, Dudley, farmer.

G. Cunningham, Dudley, farmer.

F. A. McFerren, Sharon, farmer and stock raiser. 51 1/2 acres.

James Thompson, Sharon, farmer and stock raiser. 100 acres.

M. V. B. Sailor, Sharon, farmer and stock raiser, and sewing machine agent. 124 acres.

A. D. Hopper, Sharon, teacher.

William Lowe, Sharon, farmer, teacher and surveyor.

J. S. Steen, Sharon, dry goods, groceries, hardware, queensware, hats, caps, boots and shoes.

Frederick Verrin, Sharon, drugs, dry goods, hats, caps, etc.

John Steen, Sharon, farmer, stock and grain raiser. 410 acres.

A. E. Brow, Sharon, miller and millwright, and a specialty made of undertakings. Coffins and caskets furnished cheap. Give me a call.

Isaac Keyser, Sharon, farmer and grain raiser. 173 acres.

J. R. Keyser, Sharon, farmer.

Stephen Parrish, Sharon, farmer and grain raiser. 444 acres.

R. Parrish, Sharon, farmer.

L. E. Parrish, Sharon, farmer.

L. R. Parrish, Sharon, farmer.

Garrett Harman, Sharon, farmer. 120 acres.

James P. Nichols, Sharon, farmer and stock raiser. 95 acres.

John Wiley, Olive Green, farmer, stock and wool grower; also proprietor of chop and saw mill at Olive Green. 86 acres.

Isaac B. Harman, Olive Green, farmer, wool grower and stock raiser; also proprietor of coal banks. 67 acres.

B. Harman, Olive Green, retired farmer. 132 acres.

Rufus Wiley, Sharon, farmer, wool and stock grower. 95 acres.

G. N. Jennings, Sharon, farmer, wool and stock grower. 190 acres.

Sampson Fousace, Sharon, merchant.

Thomas F. Wiley, Sharon, farmer. 185 acres.

F. A. Gallatin, Sharon, farmer and merchant. 13 1/2 acres.

Samuel B. Russell, Keiths, farmer, stock and wool grower. 135 acres.

Ralph Essex, Reinersville, Morgan Co., farmer. 120 acres.

Robert Bell, Reinersville, farmer. 80 acres.

Daniel Swicard, Reinersville, farmer. 196 acres.

J. C. Corp, Keiths, retired farmer and local preacher.

Samuel Danford, Keiths, farmer, stock raiser and wool grower. 333 acres.

Andrew Keyser, Sharon, farmer, stock raiser and wool grower. 160 acres.

Jacob Keyser, Sharon, farmer. 80 acres.

Eliza Boyd, Sharon, farmer, stock dealer and wool grower. 80 acres.

Michael Morrison, Sharon, farmer. 235 acres.

W. B. Tilton, Keiths, farmer, stock and wool grower. 120 acres.

Robert Boyd, Sharon, farmer. 158 acres.

D. Garvin, Sharon, farmer. 10 acres.

J. Garvin, Sharon, farmer. 70 acres.

Stephen Boyd, Sharon, farmer.

Orias Boyd, Sharon, farmer.

Thomas Boyd, farmer and stock raiser. 49 acres.

J. W. Jennings, Sharon, farmer.

Winfield Teeters, Sharon, farmer.

J. W. Boggs, Sharon, farmer. 80 acres.

S. Aiken, Sharon, farmer. 156 acres.

Robert Lowe, Sharon, farmer. 187 acres.

James Lowe, Sharon, farmer. 10 acres.

John R. Keyser, Sharon, farmer.

A. B. Marquis, Sharon, farmer.

J. M. Marquis, Sharon, farmer. 72 acres.

F. M. Gill, Sharon, teacher and lawyer.

W. L. Parks, Sharon, farmer. 93 acres.

William Wiley, Sharon, farmer. 208 acres.

E. W. Smith, Sharon, farmer.

Joseph Higley, Sharon, farmer. 191 acres.

Winfield Archibald, Reinersville, Morgan Co., farmer. 254 acres.

R. Fouracre, Sharon, farmer. 71 acres.

J. Bailey, Keiths, farmer. 120 acres.

John Cordray, Sharon, farmer.

Onis Cordray, Sharon, farmer.

Alva Smith, Sharon, farmer.

R. W. Parks, Sharon, farmer.

Isaac Sutton, Sharon, farmer, stock and grain grower; he also has on hand a stock of Poland China hogs imported from Illinois, which cannot be surpassed for size and for fattening at any age; he also has the Rome Durham cattle. Parties wishing any of the above breeds will do well to give him a call. 183 acres.

William Lowman, Sharon, farmer.

Robert Lowman, Sharon, farmer, stock and wool grower. 53 acres.

William Jacobs, Sharon, farmer. 48 acres.

J. A. Foreman, Keiths, carpenter. 10 acres.

Robert Kelley, Keiths, farmer.

James Danford, Keiths, farmer.

John Elliott, Keiths, farmer. 80 acres.

Michael Danford, Keiths, farmer.

John Delany, Keiths, farmer. 161 acres.

A. B. Lukens, Keiths, farmer.

Samuel Sailor, Sharon, farmer. 165 acres.

Eliza Sailor, Sharon, farmer.

N. Paxton, Keiths, farmer. 2 acres.

William Paxton, Keiths, farmer.

R. Archibald, Keiths, farmer. 139 acres.

James Elliot, Reinersville, Morgan Co., farmer. 65 acres.

J. Elliot, Reinersville, farmer. 80 acres.

J. Gordon, Keiths, farmer. 80 acres.

Levi Gordon, Reinersville, Morgan Co., farmer. 176 acres.

H. L. Simcox, Reinersville, farmer. 120 acres.

William A. Wilson, Reinersville, farmer.

J. T. Wiley, Reinersville, farmer. 81 acres.

Francis Aduddell, Reinersville, farmer, grain and stock raiser, and also has the finest stock of Rome Durhams and fine wool sheep that the country can produce, which he will sell at reasonable prices; also a general assortment of agricultural implements of the Moundsville Manufacturing Company constantly on hand, such as reapers, drills, sulky rakes, etc. 258 acres.

John Gossel, Olive Green, farmer. 168 acres.

James Wigginton, Olive Green, farmer.

Isaac Sailor, Reinersville, Morgan Co., farmer. 47 acres.

William Sailor, Reinersville, farmer.

Henry Wharton, Sharon, farmer. 40 acres.

Henry Foster, Sharon, farmer. 80 acres.

Samuel Milligan, Sharon, farmer. 100 acres.

C. F. Milligan, Sharon, painter.

O. Elbell, Sharon, farmer and carpenter. 20 acres.

H. Walters, Olive Green, farmer.

Peter Walters, Olive Green, farmer.

R. H. Brown, Reinersville, Morgan Co., farmer. 120 acres.

H. C. James, Reinersville, farmer. 61 acres.

Samuel Patterson, Reinersville, farmer. 49 acres.

R. C. Blackburn, Reinersville, farmer. 60 acres.

William Bell, Reinersville, farmer.

A. McDonald, Reinersville, farmer. 160 acres.

T. Gowell, Reinersville, farmer. 99 acres.

C. Wilson, Reinersville, farmer. 10 acres.

A. Bamfield, Reinersville, farmer. 19 acres.

William M. Archer, Reinersville, farmer. 40 acres.

D. L. Archer, Reinersville, farmer. 40 acres.

J. Swickard, Reinersville, farmer.

Henry L. Simcox.

Business Directory of Center Township.

Col. Thomas F. Wilson, Sarahsville, proprietor of American House. His accommodations are good, and moderate rates.

H. Nichols, Sarahsville, carpenter, contractor and builder.

Joseph Stotter, Jr., Sarahsville, county examiner, teacher, life insurance agent, merchant, saddler, pettifogger, law student, etc.

Joseph Stotter, Sr., Sarahsville, saddle and harness manufacturer.

T. J. Ijams, Sarahsville, dealer in dry-goods, groceries, hardware, clothing, hats, caps, boots and shoes, Sarahsville, Noble Co., Ohio. Call and see me.

T. H. Young, Sarahsville, dealer in leaf tobacco, farmer and stock raiser. 240 acres.

J. H. Young, Sarahsville, farmer, wool, tobacco and grain raiser. 279 acres.

R. C. Downey, M.D., Sarahsville, physician and surgeon.

William McWilliams, Sarahsville, farmer, grain and stock raiser. 320 acres.

John Manspinger, M. Ephraim, farmer. 160 acres.

Sylvester Reed, M. Ephraim, farmer. 250 acres.

Peter Rucker, Caldwell, attorney at law. 4 acres.

B. F. Springs, Sarahsville, cooper.

Isaac H. Crummett, Sarahsville, cooper.

T. W. Finley, Sarahsville, farmer and dealer in leaf tobacco. 183 1/2 acres.

W. J. Young, Sarahsville, farmer and broker. 370 acres.

Frederick Secrest, Sarahsville, proprietor of Sarahsville Mills. 216 acres.

Samuel Danford, } farmer, grain and stock raiser; also dealers in tobacco. 300 acres.

Jonas Danford, } 300 acres.

John Fowler, Sarahsville, manufacturer of tobacco. 30 acres.

Solomon Wheeler, Caldwell, farmer, grain and stock raiser. 57 acres.

Thomas Fogle, Caldwell, merchant and farmer. 85 acres.

John Graham, Caldwell, farmer, grain and stock raiser. 125 acres.

Abel Weldon, Caldwell, farmer. 160 acres.

T. W. Berry, Caldwell, farmer and wool grower. 117 acres.

George R. Johnson, Sarahsville, retired farmer. 70 acres.

Joseph Johnson, Sarahsville, book agent.

Samuel Johnson, Sarahsville, farmer. 30 acres.

Ben Berry, Caldwell, farmer. 320 acres.

William Warehime, Belle Valley, farmer, grain and stock raiser; also stock dealer. 233 acres.

Lemuel Moore, Caldwell, farmer.

James Warehime, Sarahsville, farmer. 300 acres.

James Ball, Sarahsville, farmer, grain and stock raiser. 280 acres.

Israel Ball, Sarahsville, farmer.

Jonas Ball, Sarahsville, farmer.

Samuel Laughlin, Sarahsville, farmer. 270 acres.

Jonas Ball, Sr., Sarahsville, farmer, grain and stock raiser. 280 acres.

John Devolld, Caldwell, farmer. 200 acres.

Abraham Davis, Sarahsville, farmer and stock raiser.

H. T. Johnson, Sarahsville, farmer. 20 acres.

John Anderson, Sarahsville, farmer, grain and tobacco raiser. 40 acres.

Thomas Davis, Sarahsville, farmer. 21 acres.

William Church, Sarahsville, farmer.

Thomas B. Church, Sarahsville, farmer.

Armstrong Johnson, Sarahsville, farmer. 13 acres.

Rezin Baker, Sarahsville, farmer. 44 acres.

Business Directory of Sharon Township.

William Long, Sharon, farmer and county commissioner. 386 acres.

J. E. Marquis, Sharon, proprietor of hotel; his table is furnished with the best the market affords. Give me a call. 7 acres.

Marquis & Son, Sharon, proprietors of grocery and provision store.

Mathew Steen, Sharon, proprietor of boot, shoe and hat store, and manufactures to order everything in his line, and guarantees satisfaction; also retail leather and findings. Give me a call before purchasing elsewhere: Sharon, O.

R. A. Shouse, M.D., Sharon, physician and surgeon. 1 1/2 acres.

Joseph Patterson, Reinersville, Morgan Co., farmer and stock raiser. 186 acres.

J. F. Patterson, Reinersville, farmer and stock raiser.

James L. Patterson, Reinersville, teacher.

R. P. James, Reinersville, farmer and stock and wool grower. 281 acres.

Frank James, Reinersville, farmer and teacher.

S. Walters, Reinersville, farmer. 240 acres.

Jonathan Walters, Reinersville, farmer retired. 320 acres.

J. W. Swank, Olive Green, dealer in dry goods, groceries, hardware, medicines, hats, caps, boots, shoes and rubber goods; also ready-made clothing, etc. Customers will find our stock complete. Give me a call and I will do you good. 159 1/2 acres.

James Caldwell, Olive Green, post-master and dealer in foreign and domestic dry goods, notions, groceries, queensware, boots, shoes, hats, caps, etc.; also ladies' trimmed hats, and all articles usually kept in a first-class country store, which will be sold at a small advance above manufacturers' prices. Highest prices paid for produce: Olive Green, O. 35 acres.

William Brownrigg, Olive Green, farmer and stock raiser. 640 acres.

John Brownrigg, Olive Green, retired farmer.

A. W. Kildow, Olive Green, farmer, stock and wool grower. 160 acres.

Robert Ellison, Olive Green, farmer and grain, and breeder of full-blood short-horns; keeps constantly and for sale a stock to supply the demands of farmers for breeding purposes. 240 acres.

Rev. W. N. Galbreth, Sharon, resident minister of Presbyterian Church.

Calvin McGlashan, Sharon, saddle and harness manufacturing; all kinds of repairing promptly attended to and work warranted. Give me a call.

John Harris, Sharon, proprietor of liquor store; keeps constantly on hand choice liquors for retail purposes.

J. P. Gill, Sharon, manufacturer and repairer of buggies, wagons, etc., etc. 24 acres.

W. J. Marquis, Sharon, farmer, stock raiser and mail agent; also J. P. 60 acres.

(Noble Typ.). Scale 300 ft. to One Inch.

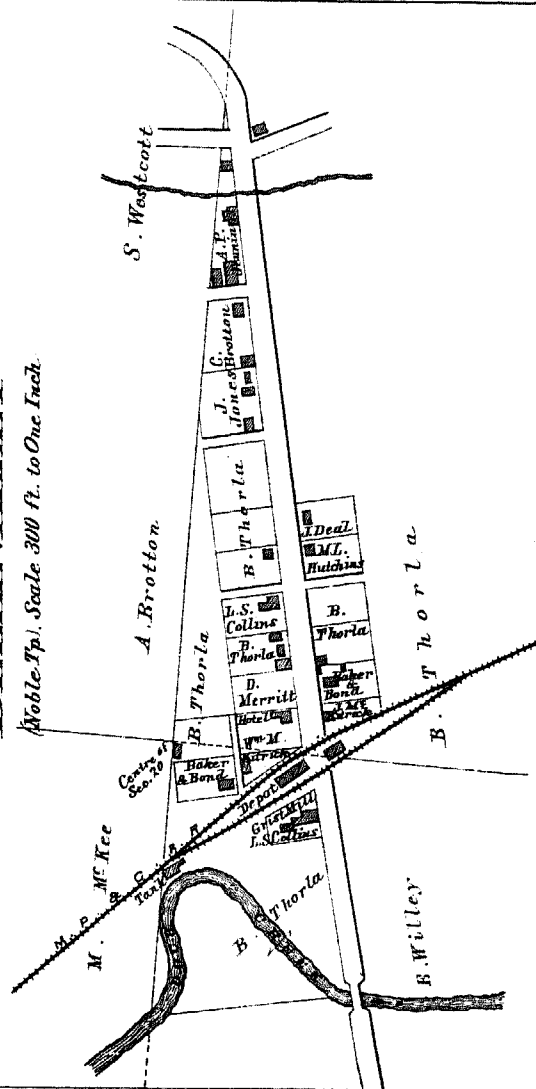

Noble Tp) Scale 240 ft. to One Inch

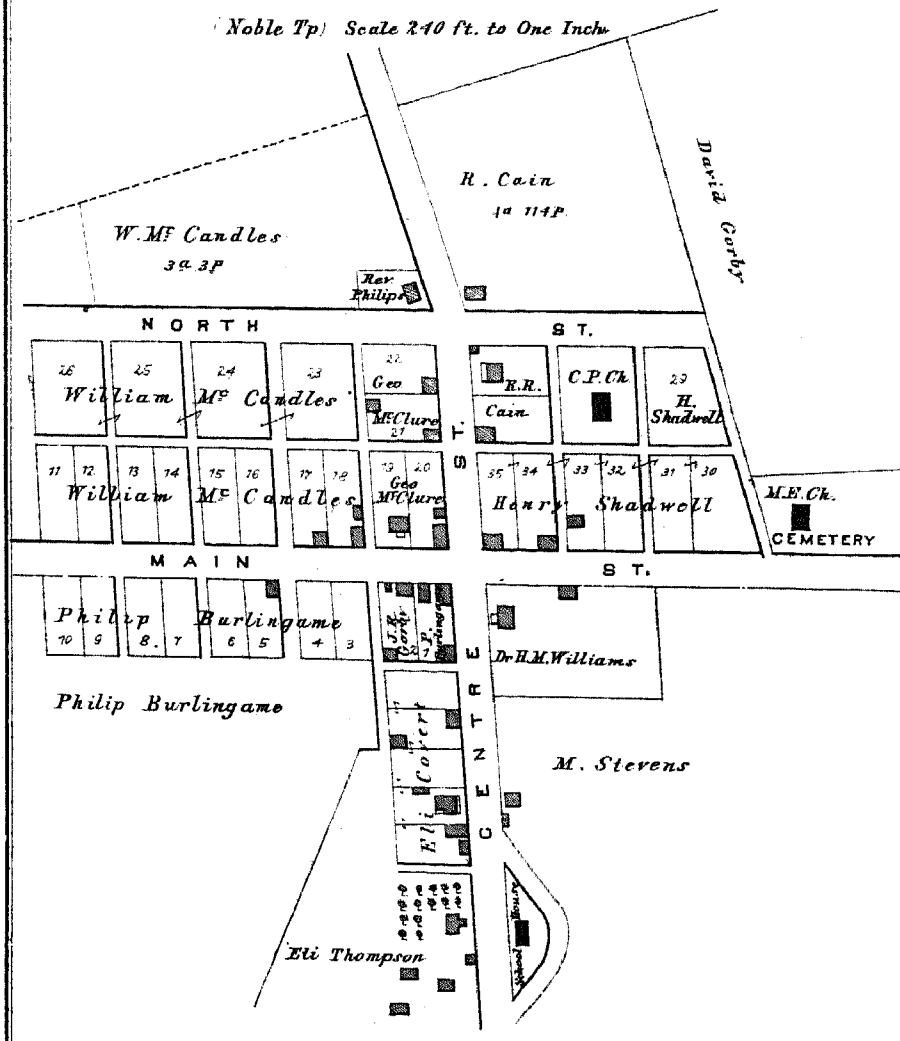

HOSKINSVILLE

(Noble Tp) Scale 240 ft. to One Inch.

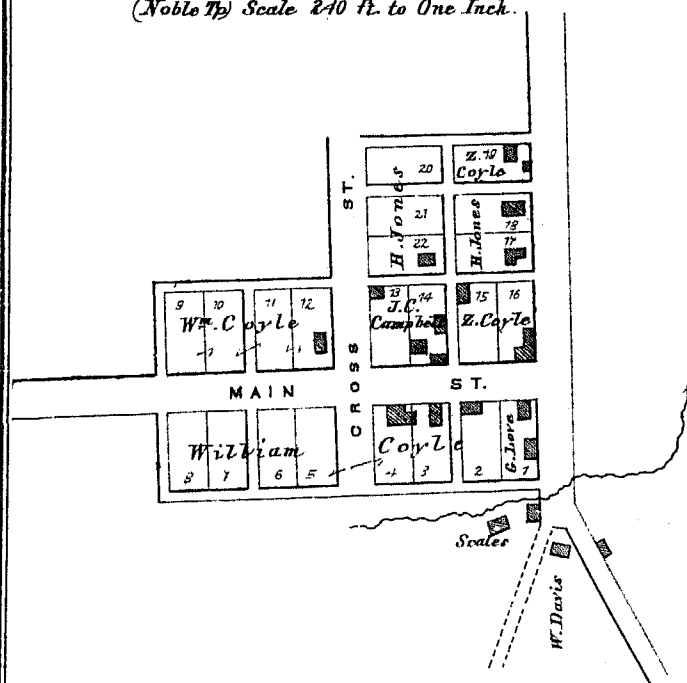

ROCHESTER

NOBLEVILLE P.O.

(Noble Tp.) Scale 240 ft. to One Inch

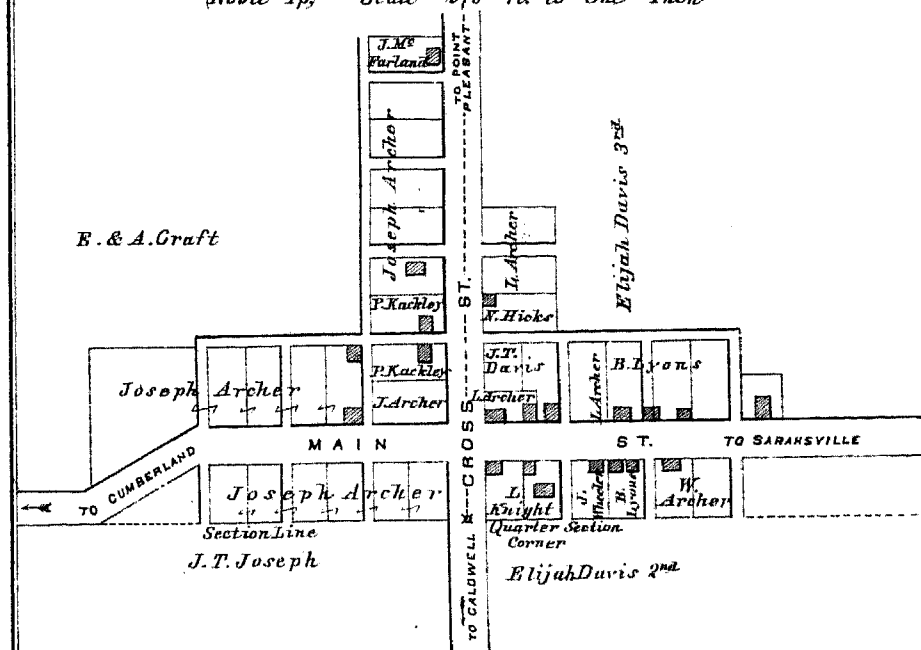

H. Swain, Saratoville, farmer, grain and tobacco raiser. 138 acres.
 Peter Vothies, Saratoville, farmer. 180 acres.
 Robert Berry, Saratoville, farmer, grain and stock raiser. 313 acres.
 A. Johnson, Saratoville, farmer. 13 acres.
 Abilene Johnson, Saratoville, farmer, grain and stock raiser. 146 acres.
 John W. Rhodes, Saratoville, farmer and grain grower. 23 acres.
 John Russell, Saratoville, farmer. 67 acres.
 G. A. Wentworth, Saratoville, farmer, grain and tobacco raiser.
 David McGarry, Saratoville, farmer, grain, stock and tobacco raiser. 125 acres.
 John C. McGarry, Saratoville, farmer.
 Andrew McGarry, Saratoville, farmer.
 George McGarry, Saratoville, farmer.
 Andrew McNary, Saratoville, manufacturer of lumber.
 J. W. Smith, Saratoville, farmer, grain and stock raiser. 102 acres.
 H. R. Smith, Saratoville, minister Wesleyan Church.
 T. W. Smith, Jr., Saratoville, teacher.
 M. L. Smith, Saratoville, farmer.
 Daniel Ball, Saratoville, farmer. 166 acres.
 John W. Petty, Saratoville, farmer and J. P. 78 acres.
 Robert Carter, Saratoville, farmer and grain grower. 190 acres.
 Joseph Carter, Saratoville, farmer.
 R. J. Carter, Saratoville, farmer.
 John Carter, Saratoville, broom manufacturer.
 B. F. Carter, Saratoville, farmer.
 Joseph Cleary, Saratoville, farmer, grain and stock raiser. 151 acres.
 William Stephens, Saratoville, farmers, grain and tobacco raisers. 85 acres.
 John Stephens, Saratoville, farmer.
 Joseph Davidson, Saratoville, farmer. 260 acres.
 Enoch McWilliams, Saratoville, farmer. 130 acres.
 Andrew Morrison, Saratoville, farmer, grain, stock and tobacco raiser. 206 acres.
 John F. Morrison, Saratoville, farmer.
 W. L. Morrison, Saratoville, farmer.
 Thomas Brister, Saratoville, farmer.
 W. W. Lanam, Saratoville, farmer, coal dealer and U. S. mail contractor.
 115 acres.
 Thomas Kowster, Saratoville, carpenter. 40 acres.
 Daniel Robertson, Whigville, farmer and grain grower. 227 1/2 acres.
 D. C. Robertson, Whigville, farmer and teacher.
 Peter Mehan, Whigville, farmer.
 John Selly, Whigville, farmer.
 David Walters, Whigville, farmer.
 Charles Price, Saratoville, farmer. 128 1/2 acres.
 William L. Lamley, Caldwell, farmer and grain grower. 40 acres.
 James Moore, Caldwell, farmer. 189 acres.
 Robert Moore, Caldwell, farmer.
 Jacob Moore, Caldwell, farmer.
 David Devold, Caldwell, farmer. 177 1/2 acres.
 Lemuel Davis, Saratoville, farmer. 201 acres.
 Ananias Archer, Saratoville, farmer.
 John Stokberry, Saratoville, farmers. 139 acres.
 William Stokberry, Saratoville, farmer and stock raiser. 276 acres.
 Hugh Cox, Saratoville, farmer and stock raiser. 276 acres.
 Samuel B. John, Saratoville, farmer and blacksmith, and attorney-at-law. 1 acre.
 Samuel John, Sr., Saratoville.
 D. M. Morrison, Saratoville, farmer, stock raiser and J. P. 460 acres.
 Charles Morrison, Saratoville, farmer and teacher.
 William Capell, Saratoville, farmers. 92 acres.
 N. H. Snyder, Saratoville, farmer.
 Charles H. Morrison, Saratoville, farmer. 80 acres.
 Martin Lanam, Saratoville, farmer, grain and tobacco grower.
 Jacob Bates, Saratoville, farmer. 212 acres.
 Abraham Archer, McCleary, farmer. 82 acres.
 Michael Archer, McCleary, farmer. 83 acres.
 Patrick Archer, McCleary, farmer. 83 acres.
 John W. Archer, McCleary, farmer. 191 acres.
 Isaac Bates, Saratoville, farmer. 69 acres.
 William Bates, Saratoville, farmer. 120 acres.
 John Buzbars, Saratoville, farmer. 125 acres.
 Daniel Brothers, Saratoville, farmer.
 Isaiah Brothers, Saratoville, farmer and teacher.
 Martin G. Snodde, Saratoville, farmer. 63 acres.
 James Snodde, Saratoville, farmer.
 Calton Merry, Saratoville, farmer, grain and stock raiser. 210 acres.
 Levi Merry, Saratoville, farmer and teacher.
 F. A. Petty, Saratoville, farmer. 45 acres.
 A. D. Dyer, Caldwell, farmer.
 David Waring, Saratoville, farmer.
 J. G. Lowe, Caldwell, farmer and carpenter.
 Finley McGarry, Caldwell, farmer.
 J. Barner, Saratoville, farmer.
 William Kirkhede, Caldwell, farmer, stock and wool grower; also proprietor of stone quarry.
 R. Moore, Saratoville, farmer. 33 acres.
 General Moore, Saratoville, farmer.
 A. Lincoln, Saratoville, farmer. 60 acres.
 A. Davis, Saratoville, farmer. 140 acres.
 H. Ross, Caldwell, farmer. 65 acres.
 A. Fitzgerald, Saratoville, farmer. 70 acres.
 J. E. Fitzgerald, Saratoville, farmer.
 G. H. Johnson, Saratoville, school teacher, assistant pastor of A. W. Church.
 J. Exelizer, Saratoville, shoemaker. 1 acre.
 J. Moore, Saratoville, farmer.
 L. James, Saratoville, farmer.
 F. Perry, Saratoville, farmer. 1/2 acre.
 M. Hickman, Saratoville, farmer. 2 acres.
 William Gibson, Saratoville, farmer. 125 acres.
 H. J. Gibson, Saratoville, farmer. 20 acres.
 S. P. Gibson, Saratoville, farmer. 20 acres.
 John Laughon, Saratoville, farmer.
 G. Shilling, Saratoville, farmer.
 E. Russell, Saratoville, farmer. 23 acres.
 R. Hamilton, Saratoville, farmer. 77 acres.
 I. H. Hays, Saratoville, farmer. 77 acres.
 S. A. Wickham, Saratoville, farmer.
 Joel Davis, Saratoville, farmer.
 M. Newcomer, Saratoville, school teacher.
 W. Hickman, Saratoville, laborer. 1/2 acre.
 T. Hays, Saratoville, farmer and brick maker. 1 acre.
 Sylvester Bell, Saratoville, farmer.
 J. Gibson, Saratoville, farmer.
 William Smith, Sr., Saratoville, farmer. 41 acres.
 William Smith, Jr., Saratoville, farmer.
 Martin Maheny, Saratoville, farmer. 125 acres.
 Cyrus Hickman, Saratoville, farmer. 153 acres.
 James McLaughlin, Saratoville, farmer. 22 acres.
 Newton Fye, Saratoville, farmer.
 John Knox, Saratoville, farmer.
 Alfred Knox, Saratoville, farmer.
 George Cosen, Saratoville, coal digger.
 J. M. Adabell, Saratoville, carpenter.
 Vincent Vothies, Mr. Ephraim, farmer.

J. Smith, Saratoville, farmer. 46 acres.
 J. P. Rossiter, Saratoville. 78 acres.
 J. M. Youngblum, Saratoville, carpenter.
 Robert Butler, Saratoville, farmer.
 William Arnold, Saratoville, farmer and carpenter. 63 acres.
 John N. Graham, Saratoville, farmer. 58 acres.
 J. Powell, Saratoville, farmer. 16 acres.
 J. Hague, Saratoville, farmer. 53 acres.
 Reuben Butler, Saratoville, farmer.
 J. Simons, McCleary, farmer. 50 acres.
 J. Rutherford, McCleary, farmer. 82 acres.
 H. Miller, McCleary, farmer. 83 acres.
 J. White, McCleary, farmer.
 Daniel Bates, McCleary, farmer.
 J. S. Shepherd, McCleary, farmer. 10 acres.
 Isaac Archer, McCleary, farmer. 125 acres.
 J. Bowen, McCleary, farmer.
 Lewis Ackley, Caldwell, farmer. 15 acres.
 Lemuel Moore, Caldwell, farmer. 84 1/2 acres.
 E. Johnson, Caldwell, farmer.
 David Hendershot, Caldwell, farmer.
 J. W. Fogle, Caldwell, farmer. 82 1/2 acres.
 Thomas Davidson, Caldwell, farmer.
 T. Tracy, Saratoville, farmer. 12 1/2 acres.
 Dan Powell, Saratoville, farmer. 3 acres.
 Henry Leters, Saratoville, farmer. 42 1/2 acres.
 Samuel Fogle, Saratoville, farmer. 50 acres.
 Jacob Thomas, Saratoville, farmer. 74 acres.
 Andrew Poland, Saratoville, farmer.
 Philip Thomas, Saratoville, farmer.
 A. M. Bryan, Caldwell, farmer. 85 acres.
 Robert Bryan, Caldwell, farmer. 20 acres.
 Miles Bryan, Caldwell, farmer. 20 acres.
 Abraham Bryan, Caldwell, farmer.
 Henry Everly, Caldwell, farmer. 135 acres.
 J. W. Everly, Caldwell, farmer.
 J. D. Brown, Saratoville, farmer.
 Benjamin Corp, Saratoville, farmer. 82 acres.
 Samuel J. Johns, McCleary, school teacher.
 John H. Phelps, Saratoville, farmer. 66 acres.
 John Powell, Saratoville, farmer.
 Ayres Johns, McCleary, farmer. 50 acres.

Business Directory of Beaver Township.

David Miller, Batesville, county surveyor and insurance agent.
 Henry Miller, Batesville, general insurance agent fire and life.
 William K. Cooper, Batesville, carpenter and joiner, contractor and bridge builder. All work warranted to give satisfaction. Main street.
 Thomas P. Dowden, Batesville, manufacturing of wagons, repairing and horse-shoeing a specialty.
 D. C. Goodham, Batesville, merchant, dealer in choice family groceries, medicines, oils, paints, hardware, etc. Customers will find a variety of anything they may desire, and at moderate prices and of the very best quality.
 Williamsburg, Noble Co., Ohio.
 Atkinson, Israel & Co., Batesville, general dealers in leaf tobacco, wool, pork and grain; also general merchandize. Williamsburg, Noble Co., Ohio.
 E. T. Petty, Batesville, post-master and attorney-at-law.
 J. H. Brown, Batesville, principal of Williamsburg School.
 James N. Rionhart, Batesville, carpenter and joiner, Main street.
 E. Betts, Batesville, coal miner.
 Thompson & Roach, Batesville, dealers in groceries and provisions, and manufacturers of cigars, Main street.
 W. W. Marlat, Batesville, farmer.
 William H. Barr, Batesville, manufacturer of boots and shoes.
 W. D. Hendershot, Batesville, tobacco manufacturer.
 H. C. Roach, Batesville, tobaccoist.
 Thomas P. Osler, Batesville, farmer. 5 acres.
 William E. Roach, Batesville, dealer in produce and poultry.
 M. Hendershot, Batesville, dealer in leather at retail and wholesale, Main st.
 Owen Morgan, Batesville, manufacturer and dealer in all kinds of boots and shoes; repairing done promptly.
 John A. Gallagher & Son, Batesville, contractors and builders of all kinds of brick and stone work. All orders promptly attended to. Give us a call.
 Heickbottom Bros., Batesville, blacksmithing of all kinds done promptly; repairing of farming implements and horse-shoeing a specialty.
 J. W. Anderson, Batesville, Mayor of Williamsburg.
 James M. Robinson, Batesville, contractor and builder, and general dealer in all kinds of furniture and undertaker. All orders promptly attended to and warranted to give satisfaction.
 Abraham Lucas, Batesville, coal miner.
 Barna Roe, Batesville, farmer, grain, tobacco and stock grower. 240 acres.
 James Adams, Batesville, sawyer.
 Jesse Roe, Batesville, farmer, grain, tobacco and stock grower. 193 1/2 acres.
 Sylvester Roe, Batesville, farmer, grain, tobacco and stock grower. 248 acres.
 E. Lucas, Batesville, farmer.
 William Lucas, Batesville, farmer.
 William Linn, Batesville, farmer.
 J. T. Linn, Batesville, farmer.
 Edward Roe, Batesville, farmer, grain, tobacco and stock grower. 158 1/2 acres.
 John Shuman, Batesville, farmer.
 Hiram Hastings, Batesville, farmer, grain, tobacco and stock grower, and director First National Bank of Batesville. 441 acres.
 James Tolbert, Batesville, farmer.
 John House, Batesville, farmer.
 J. Dixon, Batesville, general blacksmithing; repairing a specialty. 1 1/2 miles south of Williamsburg, on pike, Beaver turnpike. 1 acre.
 A. J. Powell, Batesville, carpenter. 2 acres.
 E. M. Starr, Batesville, farmer, grain, tobacco and stock grower. 120 acres.
 J. M. Morris, Batesville, farmer, grain, tobacco and stock grower. 476 acres.
 Uriah Morris, Batesville, farmer, grain, tobacco and stock grower. 113 acres.
 Michael Shuman, Batesville, farmer.
 J. W. Starr, Batesville, farmer, grain, tobacco and stock grower. 100 acres.
 A. C. Cooper, Batesville, contractor and builder. All work warranted to give satisfaction. Also principal of Public School.
 David Cline, Batesville, farmer, grain, tobacco and stock grower. 202 acres.
 Joseph E. House, Batesville, farmer.
 William Miller, Batesville, farmer, grain, stock and tobacco grower. 87 acres.
 Oscar Miller, Batesville, farmer.
 Chalkley Mercer, Spencer Station, farmer, grain, tobacco and stock grower. 167 acres.
 Jacob Mercer, Batesville, farmer.
 G. W. Wycarver, Spencer Station, G. Co., farmer, grain, stock and tobacco grower; also dealer in stock. 160 acres.
 G. H. Cline, Batesville, farmer.
 W. L. Colliflower, Quaker City, G. Co., farmer, grain, tobacco and stock grower. 160 acres.
 Mrs. E. Perkins, Batesville, farmer, grain, stock and tobacco grower. 132 acres.
 David Law, Batesville, farmer. 252 acres.
 Nathan House, Sr., Batesville, farmer, grain, stock and tobacco grower. 164 acres.
 Nathan House, Jr., Batesville, farmer and miller.
 John A. Mummey, Batesville, farmer.

William H. Mummey, Batesville, farmer, grain, tobacco and stock grower. 180 acres.
 J. Hicks, Batesville, farmer.
 Robert Botkin, Batesville, farmer, grain, tobacco and stock grower. 140 acres.
 Thomas Triplett, Batesville, farmer, grain and tobacco grower.
 John Linn, Batesville, farmer, grain, tobacco and stock raiser. 170 acres.
 Alexander Linn, Batesville, farmer.
 William F. Wendell, Batesville, farmer, grain, tobacco and stock raiser. 261 acres.
 C. A. Moore, M.D., Batesville, physician and surgeon, office and residence Main street.
 W. M. Anderson, Batesville, school teacher.
 C. C. Jones, Batesville, carpenter, contractor and builder. All work warranted to give satisfaction. Give me a call.
 Richard M. Deal, Spencer Station, farmer, grain, tobacco and stock raiser. 223 acres.
 J. W. S. Wayne, Spencer Station, farmer. 103 acres.
 J. K. Bishop, Batesville, ornamental painting, graining, stone and brick mason.
 W. E. Gibson & Son, Batesville, merchants.
 A. P. Spencer, Batesville, cashier of First National Bank.
 Jacob Wycarver, Batesville, farmer, grain, stock and tobacco grower; also dealer in stock. 810 acres.
 John Wycarver, Batesville, farmer.
 Benjamin Wycarver, Batesville, farmer.
 Matthew M. Pettit, Batesville, farmer and coal miner.
 John M. Eagon, Batesville, farmer. 40 acres.
 Isaac Eagon, Batesville, farmer, grain, tobacco and stock grower. 240 acres.
 H. S. Eagon, Batesville, farmer.
 J. E. Law, Batesville, farmer.
 Thomas Long, Batesville, farmer.
 Thomas E. Rhine, Batesville, blacksmith.
 James Eagon, Batesville, farmer, grain, stock and tobacco raiser. 148 acres.
 Taylor Hague, Batesville, farmer, grain, stock and tobacco raiser. 80 acres.
 L. Starr, Batesville, farmer, grain, stock and tobacco raiser. 81 acres.
 Robert Roe, Jr., Batesville, farmer, grain, stock and tobacco raiser. 205 acres.
 John Renner, Batesville, farmer, grain, stock and tobacco raiser. 153 acres.
 Levi Renner, Batesville, farmer.
 Philip Renner, Batesville, farmer.
 Samuel Renner, Batesville, farmer.
 S. B. Carpenter, Batesville, farmer.
 J. M. Moore, Batesville, farmer, grain, stock and tobacco raiser. 56 acres.
 James B. Stephens, Batesville, farmer.
 P. J. Morgan, Batesville, farmer and shoemaker.
 William E. Vanmeter, Batesville, farmer.
 W. J. Anderson, Batesville, farmer and miller.
 Thomas Keenan, Batesville, farmer, grain, stock and tobacco raiser. 70 acres.
 J. M. Dickerson, Batesville, farmer, grain, stock and tobacco raiser. 67 acres.
 William Deal, Batesville, retired farmer.
 H. C. Reed, Batesville, farmer. 80 acres.
 J. L. Alick, Batesville, farmer, grain, tobacco and stock grower. 170 acres.
 George W. Sandbower, Batesville, farmer.
 George W. Griffin, Batesville, farmer.
 Dolphie Triplett, Batesville, farmer, grain, tobacco and stock grower. 116 1/2 acres.
 G. W. Gilda, M.D., Batesville, physician and surgeon.
 C. W. Beeler, Batesville, salesman.
 William Betts, Batesville, contractor and wagoner.
 Lindsey Lucas, Batesville, farmer.
 Thomas Mercer, Batesville, dealer in poultry and produce; also fur dealer. Call and see me.
 G. & P. Mayer, Temperanceville, Belmont Co., manufacturers of cigars; also contractors for brick and stonework. Temperanceville, Belmont Co., O.
 Joshua Douglass, Batesville, farmer, grain, tobacco and stock raiser. 360 acres.
 P. M. Burroughs, Batesville, farmer, grain, tobacco and stock raiser. 317 acres.
 Jesse Lucas, Batesville, farmer.
 Levi Morris, Batesville, farmer, grain, tobacco and stock raiser. 104 acres.
 Samuel Bishop, Batesville, farmer, grain, tobacco and stock raiser. 130 acres.
 Henry Morris, Batesville, farmer, grain, tobacco and stock raiser. 411 acres.
 Isaac Gregg, Batesville, farmer, grain, tobacco and stock raiser. 80 acres.
 George Gregg, Batesville, farmer, grain, tobacco and stock raiser. 225 acres.
 Isaac A. Anderson, Batesville, farmer.
 Elias Adams, Batesville, millwright.
 Thomas G. Buckingham, Batesville, farmer.
 John Flood, Batesville, farmer.
 James B. Reed, Batesville, farmer, grain, tobacco and stock raiser. 160 acres.
 Edward Hooper, Batesville, farmer.
 Lewis Hunt, Spencer Station, farmer, grain, tobacco and stock raiser. 160 acres.
 Henry Hunt, Spencer Station, carpenter and contractor.
 Joshua Poulton, Batesville, farmer and coal dealer.
 John Stubbs, Batesville, coal miner.
 Oswald Poulton, Batesville, farmer. 50 acres.
 Edward Douglass, Batesville, farmer, grain, tobacco and stock raiser. 196 acres.
 Samuel Douglass, Batesville, farmer, grain, tobacco and stock raiser. 100 acres.
 William A. Deal, Batesville, farmer, grain, tobacco and stock raiser. 135 acres.
 James T. Deal, Batesville, farmer.
 Rachel Douglass, Batesville, farmer. 149 acres.
 Joseph Gatchel, Batesville, farmer.
 James P. Reed, Batesville, retired farmer.
 Isaac C. Reed, Batesville, farmer, grain, tobacco and stock raiser. 160 acres.
 Robert Roe, Sr., Batesville, retired farmer. 40 acres.
 Jonathan Downs, Batesville, farmer, grain, tobacco and stock raiser. 188 acres.
 J. W. Mercer, Batesville, millwright.
 A. L. Jeffers, Batesville, farmer. 120 acres.
 Owen Delong, Batesville, farmer.
 G. G. Gallagher, Batesville, farmer, grain, tobacco and stock grower. 134 acres.
 N. D. Gallagher, Batesville, farmer, grain, tobacco and stock grower. 200 acres.
 Henry A. Poulton, Temperanceville, farmer.
 John Poulton, Temperanceville, farmer. 110 acres.
 Michael V. Poulton, Temperanceville, farmer.
 William Roe, Batesville, farmer. 145 acres.
 James Roe, Batesville, farmer. 230 acres.
 Vincent Carpenter, Batesville, farmer, grain, stock and tobacco raiser. 40 acres.
 J. W. Wilson, Batesville, farmer and stock dealer.
 Isaac Wagoner, Batesville, farmer. 40 acres.
 Thomas Garvey, Batesville, farmer, grain, tobacco and stock raiser. 46 acres.
 Samuel Brown, Batesville, laborer.
 John Jones, Batesville, farmer, grain, tobacco and stock raiser. 120 acres.
 J. Crimes, Batesville, school teacher.
 James W. Gibson, Batesville, farmer, grain, tobacco and stock raiser. 100 acres.
 William Carpenter, Batesville, farmer, grain, tobacco and stock raiser. 120 acres.
 John W. Carpenter, Batesville, farmer, grain, tobacco and stock raiser.
 Robert Carpenter, Batesville, retired farmer. 404 acres.
 William H. Carpenter, Batesville, farmer.
 Richard M. Carpenter, Batesville, farmer, grain, tobacco and stock raiser.
 John W. Robertson, Batesville, carpenter, contractor and joiner.
 John Sears, Batesville, laborer.
 B. J. Ward, Batesville, farmer and stone mason.

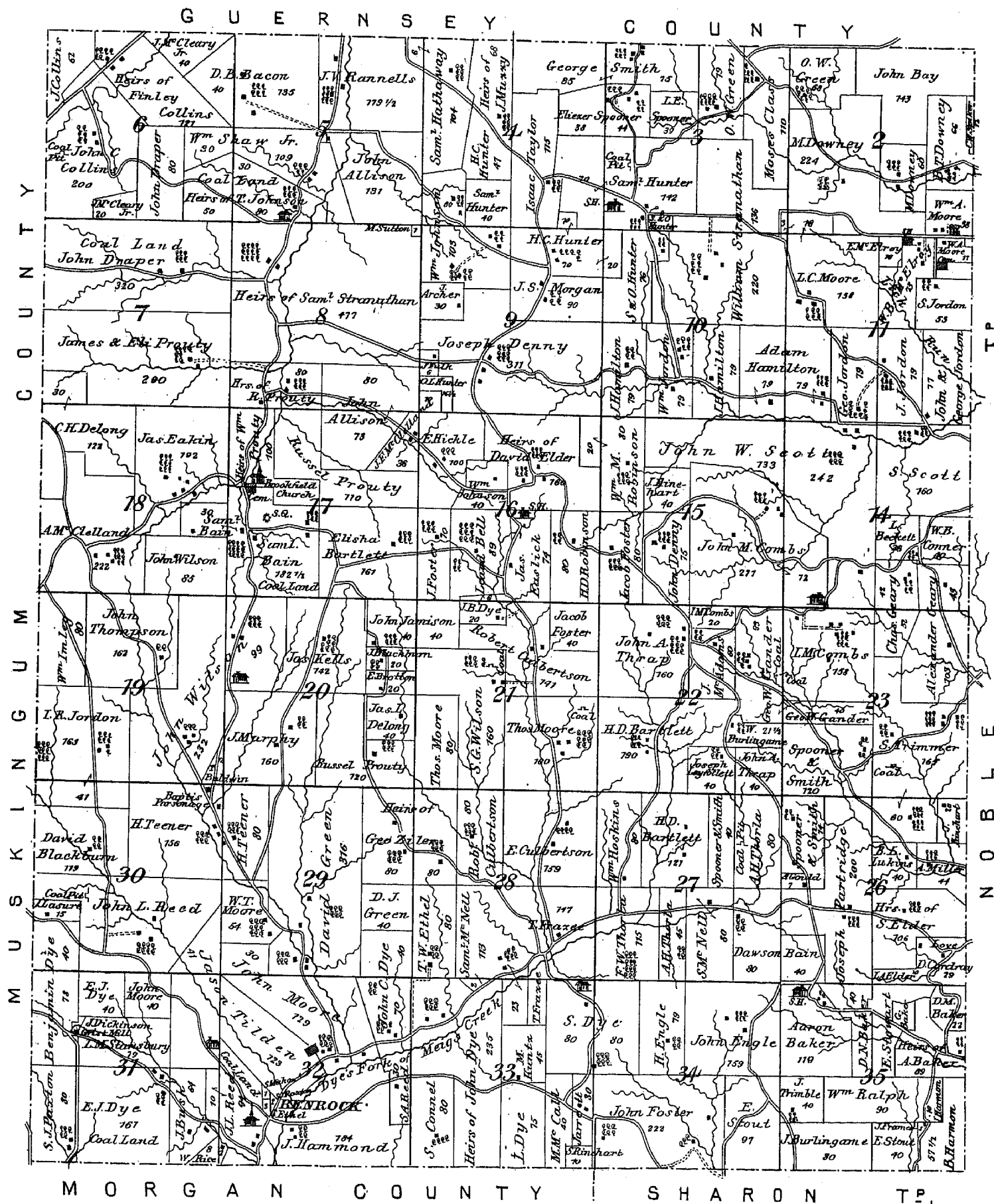

Jacob Shuman, Batesville, farmer. 50 acres.
 E. Summers, Batesville, laborer.
 Jacob Shuman, Sr., Calis, Monroe Co., retired farmer. 54 acres.
 Jacob Shuman, Jr., Calis, farmer and wagoner.
 Edward Miller, Calis, farmer.
 Robert Coultas, Calis, farmer. 121 acres.
 John B. Carpenter, Calis, farmer, grain, tobacco and stock raiser. 85 acres.
 L. M. H. Carpenter, Calis, farmer and teacher. 44 acres.
 Isaac Carpenter, Calis, farmer, grain, tobacco and stock raiser. 59 acres.
 J. F. Carpenter, Calis, farmer.
 Simon A. Howell, Calis, farmer, grain, tobacco and stock raiser. 40 acres.
 Acel Leach, Batesville, farmer, grain, tobacco and stock raiser. 351 acres.
 William Enslow, Batesville, farmer.
 Joseph Pierce, Batesville, farmer. 11 acres.
 Thomas H. Gibson, Spencer Station, farmer, grain, tobacco and stock raiser. 186 acres.
 George Gibson, Spencer Station, retired farmer.
 James Gibson, Spencer Station, farmer, grain, tobacco and stock raiser. 156 acres.
 George Hance, Spencer Station, farmer.
 B. A. Brill, Batesville, farmer, grain, tobacco and stock raiser.
 Mrs. M. A. Bassford, Batesville, farmer, grain, tobacco and stock raiser. 71 acres.
 Elijah Bassford, Batesville, farmer.
 M. H. Hague, Batesville, farmer and tobacco packer.
 John T. Deal, Spencer Station, farmer, grain, tobacco and stock raiser.
 Robert Gallagher, Batesville, farmer.
 James Talbert, Batesville, farmer.
 I. H. Long, Batesville, farmer, grain, tobacco, and stock raiser. 137 acres.
 Wesley Ray, Batesville, laborer.
 M. G. Farley, Batesville, carpenter and builder.
 Robert Finley, Batesville, farmer and stone mason. 9 acres.
 J. W. Sears, Batesville, tobacco packer.
 Caleb Mercer, Batesville, constable.
 J. M. Robinson, Batesville, carpenter and contractor.
 A. Jarvis, Batesville, farmer.
 James Bristed, Batesville, cigar manufacturer.
 Everett Triplett, Batesville, farmer and coal dealer. 47 acres.
 R. A. Powelson, Batesville, farmer. 120 acres.
 W. S. Eagon, Batesville, farmer. 86½ acres.
 Wilson Morgan, Batesville, farmer.
 William Ankrum, Batesville, farmer.
 John H. Morgan, Batesville, farmer.
 John E. Turner, Batesville, farmer, grain, tobacco and stock raiser. 110 acres.
 Charles Turner, Batesville, farmer.
 J. F. Turner, Batesville, farmer.
 Squire Brown, Batesville, farmer.
 Mrs. M. Pierce, Batesville, farmer, grain, tobacco and stock raiser. 228 acres.
 Jesse A. Carpenter, Batesville, constable.
 John Carpenter, Batesville, farmer.
 Benjamin Pierce, Batesville, farmer.
 William Pierce, Batesville, farmer.
 Joseph Pierce, Batesville, farmer.
 Isaac Wagoner, Batesville, farmer.
 Mrs. Mary Huntsman, Temperanceville, farmer, grain and stock raiser. 85 acres.
 Michael Pierce, Batesville, farmer, grain, and stock raiser. 76 acres.
 W. H. Wagoner, Batesville, farmer, grain and stock raiser.
 Thomas Jeffers, Temperanceville, farmer. 15 acres.
 Peter Ambuster, Temperanceville, farmer, grain, stock and tobacco raiser; also contractor and builder. 230 acres.
 John McDaniel, Temperanceville, farmer, grain, tobacco and stock raiser. 160 acres.
 Mrs. J. Delong, Temperanceville, farmer, grain, tobacco and stock raiser. 80 acres.
 S. W. Gibson, Calis, Monroe Co., farmer, grain, tobacco and stock raiser. 120 acres.
 Isaac H. Gibson, Calis, farmer.
 Charles Delong, Temperanceville, farmer.
 B. Knox, Batesville, farmer.
 A. A. Miller, Batesville, farmer.
 Eugene Gallagher, Batesville, farmer.
 A. V. Gallagher, Batesville, farmer.
 Israel Harris, Spencer Station, farmer, grain, stock and tobacco raiser. 212 acres.
 J. M. Watson, Summerfield, school teacher.
 John H. Deal, Spencer Station, farmer. 80 acres.
 Hiram Hunt, Spencer Station, farmer, grain and stock raiser. 160 acres.
 Isaac Thomas, Spencer Station, laborer.
 D. Reeves, Batesville, laborer.
 John W. English, Batesville, farmer, grain and tobacco raiser.
 Peter Flanagan, Bailey's Mills, Belmont Co., farmer, grain and tobacco raiser. 120 acres.
 James Flanagan, Bailey's Mills, farmer.
 T. W. Fry, Bailey's Mills, farmer, grain and tobacco raiser.
 Isaac English, Bailey's Mills, farmer. 52½ acres.
 Richard T. English, Bailey's Mills, farmer.
 Isaac Fry, Bailey's Mills, Belmont Co., farmer. 200 acres.
 John P. Reed, Bailey's Mills, farmer. 40 acres.
 G. W. Reed, Spencer Station, farmer. 52 acres.
 W. B. Reed, Spencer Station, farmer. 20 acres.
 R. C. Reed's heirs, Spencer Station, farmer. 100 acres.
 Levi Lee, Spencer Station, farmer. 104 acres.
 George Peters, Spencer Station, farmer, grain and stock raiser. 810 acres.
 Andrew Peters, Spencer Station, farmer.
 William Cochran, Jr., Spencer Station, farmer.
 Joseph B. Jones, Batesville, retired farmer. 325 acres.
 William Cochran, Quaker City, retired farmer. 160 acres.
 Thomas Cochran, Quaker City, farmer. 80 acres.
 William Hall, Quaker City, farmer.
 M. Connolly, Quaker City, farmer. 52 acres.
 Peter Lucas, Quaker City, farmer.
 A. Cline, Quaker City, farmer, grain and stock raiser. 90 acres.
 Isaac Cline, Quaker City, farmer.
 W. H. Hawkins, Quaker City, laborer.
 James Lowrey, Salesville, farmer, grain, stock and tobacco raiser. 180 acres.
 J. P. Lowrey, Salesville, farmer.
 Boyd E. Lowrey, Salesville, farmer.
 A. J. Dollison, Quaker City, farmer, grain and stock grower; also attorney-at-law. 104 acres.
 J. L. Brill, Quaker City, laborer.
 Albert Garber, Quaker City, life insurance agent.
 Isaac Hay, Quaker City, farmer, grain, tobacco and stock raiser. 50 acres.
 Adam Dennis, Quaker City, farmer, grain, tobacco and stock raiser. 52 acres.
 David G. Perry, Quaker City, farmer and wool grower. 206 acres.
 William Douglass, Spencer Station, farmer. 104 acres.
 Wesley Knox, Spencer Station, farmer.
 J. A. Jones, Quaker City, farmer, grain, stock and tobacco raiser. 104 acres.
 Andrew Cline, Quaker City, farmer.
 David Long, Quaker City, farmer, grain, stock and tobacco raiser. 230 acres.
 W. B. Long, Quaker City, farmer.
 J. E. Long, Quaker City, farmer.
 M. A. Long, Quaker City, farmer.
 Abraham Petters, Quaker City, farmer. 80 acres.

A. J. Petters, Quaker City, farmer.
 Philip Finley, Quaker City, farmer. 80 acres.
 William W. James, Batesville, farmer, grain, stock and tobacco raiser. 400 acres.
 W. W. James, Batesville, farmer.
 Sylvester Law, Batesville, farmer.
 Linley Thomas, Batesville, farmer.
 Isaac Watkins, Batesville, farmer.
 James Hughes, Calis, farmer. 40 acres.
 Charles Knox, Batesville, farmer.
 Samuel Carpenter, Batesville, farmer. 40 acres.
 M. Knox, Batesville, farmer.
 I. A. Gipson, Calis, farmer.
 P. W. Hannahs, Calis, teacher.
 J. W. Carpenter, Calis, sawyer.
 William Enslow, Calis, farmer. 15½ acres.
 I. Carpenter, Calis, farmer. 59 acres.
 R. Carpenter, Calis, farmer. 40 acres.
 John W. Poulton, Temperanceville, farmer. 33 acres.

Business Directory of Noble Township.

L. S. Collins, Bell Valley, proprietor of Bell Valley mills, manufacturer of and dealer in choice family flour kept constantly on hand, also mill feed of every kind.
 William McKittrick, Bell Valley, proprietor of Valley House. His table is furnished with the best the country affords. Has good stabling, and his rates reasonable. Give him a call.
 James McJones, Bell Valley, blacksmith. Does all kinds of work in his line, and horse-shoeing a specialty.
 James McKittrick, Bell Valley, proprietor of liquor store.
 L. D. Ogle, Bell Valley, carpenter, contractor and builder.
 James Hurst, Caldwell, farmer, grain and stock raiser. 48 acres.
 Greenberry Davis, Bell Valley, farmer. 52 acres.
 David McKee, Caldwell, farmer, grain and hay grower. 145 acres.
 Ezra McKee, Caldwell, farmer, retired. 65 acres.
 S. K. Young, Caldwell, farmer, grain and stock grower. 167 acres.
 Lambert Newton, Bell Valley, farmer. 220 acres.
 John Fogle, Caldwell, farmer. 100 acres.
 John Noble, Caldwell, farmer. 300 acres.
 William McCune, Bell Valley, farmer. 180 acres.
 S. Westcott, Bell Valley, farmer, and stock raiser. 181 acres.
 John T. Joseph, Noblesville, farmer, and stock raiser. 49 acres.
 J. C. Westcott, Bell Valley, farmer, grain and stock raiser. 120 acres.
 Earl C. Westcott, Bell Valley, farmer, grain and stock raiser. 59 acres.
 J. W. R. Newton, Bell Valley, farmer. 220 acres.
 Jacob Fogle, Bell Valley, farmer. 166 acres.
 Elijah Fogle, Caldwell, farmer.
 Enos Wheeler, Caldwell, farmer. 40 acres.
 J. B. Walters, Bell Valley, carpenter.
 David Walters, Bell Valley, carpenter.
 Luther L. Fogle, Bell Valley, farmer and blacksmith. } 60 acres.
 Jonathan Fogle, Bell Valley, farmer. }
 Richard Bond, Bell Valley, farmer. 100 acres.
 Eli Bond, Bell Valley, farmer.
 Simeon Bond, Bell Valley, farmer.
 David Bond, Bell Valley, farmer.
 Benton Thoria, Bell Valley, dealer in general merchandize and country produce. 175 acres.
 R. C. McFarren, Bell Valley, farmer and stock raiser. 102 acres.
 L. W. Palmer, Hoskinsville, farmer and stock raiser. 190 acres.
 H. Jones, Hoskinsville, farmer. 3 acres.
 James McKee, Hoskinsville, farmer, retired. 130 acres.
 George E. Wiley, Hoskinsville, carpenter and joiner. 10 acres.
 S. Nickerson, Bell Valley, farmer and stock raiser. 90 acres.
 Thomas Raey, Sharon, farmer and stock raiser. 247 acres.
 J. W. Jones, Hoskinsville, dealer in dry-goods, notions, hats, caps, boots, shoes, hardware, crockery-ware, &c., at my store. Everything usually kept in a variety store may be found cheap for cash or produce.
 Newton Nesselroad, Caldwell, farmer and stock raiser. 40 acres.
 John Nesselroad, Senior, Caldwell, farmer and stock raiser. 70 acres.
 John Nesselroad, Junior, Caldwell, farmer and stock raiser. 60 acres.
 Archibald Wiley, Caldwell, farmer and stock raiser. 80 acres.
 Abraham M. Jennings, Caldwell, farmer and stock raiser. 203 acres.
 Elizabeth McGee, Sharon, farmer. 103 acres.
 George Barnhouse, Sharon, farmer and stock raiser. 117 acres.
 R. H. Downey, Bell Valley, farmer and stock raiser. } 80 acres.
 Harvey Barnhouse, Bell Valley, farmer and stock raiser. }
 Abner Barnhouse, Bell Valley, farmer and stock raiser. 243½ acres.
 John Guin, Bell Valley, farmer and stock raiser. 200 acres.
 Robert Caldwell, Sharon, farmer and stock raiser.
 Ezra Caldwell, Sharon, farmer and stock raiser.
 Sylvester Wiley, Hoskinsville, farmer and stock raiser. 100 acres.
 P. J. Walters, Hoskinsville, farmer and stock raiser. 186 acres.
 Manley McKee, Bell Valley, farmer and stock raiser. 100 acres.
 James Guin, Hiramburg, farmer and stock raiser. 124 acres.
 Silas Guin, Hiramburg, farmer and stock raiser.
 Moses Guin, Hiramburg, farmer and stock raiser. 252 acres.
 William Wiley, Bell Valley, farmer and stock raiser. 468 acres.
 Leven Wiley, Bell Valley, farmer and stock raiser.
 Robert Wiley, Bell Valley, farmer and stock raiser.
 Curtis Wiley, Bell Valley, farmer and stock raiser. 100 acres.
 Christopher McKee, Bell Valley, farmer and stock raiser. 100 acres.
 David E. McKee, Bell Valley, farmer. 83½ acres.
 J. H. Anlin, Bell Valley, farmer and stock raiser. 420 acres.
 J. W. Lippitt, Hiramburg, farmer and stock raiser. 329 acres.
 David Gorty, Hiramburg, farmer and stock raiser.
 Levi H. Devolld, Caldwell, school teacher.
 H. M. Williams, Hiramburg, physician and surgeon.
 William B. Conner, Hiramburg, farmer and stock raiser. 210 acres.
 William B. Conner, Hiramburg, farmer and stock raiser. 80 acres.
 John Bruner, Hiramburg, farmer.
 Jacob Bruner, Hiramburg, farmer and stock raiser. 98 acres.
 Abner Ewing, Hoskinsville, farmer. 120 acres.
 Samuel McFarren, Hoskinsville, proprietor of Willard Hotel. 25 acres.
 Eli Thompson, Hiramburg, farmer. 170 acres.
 Mrs. J. Cope, Hiramburg, farmer. 115 acres.
 John A. Fulton, Hiramburg, farmer. 111 acres.
 Francis M. Fulton, Hiramburg, farmer and stock raiser.
 W. R. Hamilton, Ava, farmer and stock raiser. 237½ acres.
 J. Hamilton, Ava, farmer.
 F. Hamilton, Ava, farmer and stone-mason. 150 acres.
 C. W. Spiker, Ava, farmer and stock raiser. 93 acres.
 H. C. Adair, Ava, farmer and stock raiser. 276 acres.
 Levi Glover, Ava, farmer and stock raiser.
 John Glover, Ava, farmer and stock raiser.
 E. D. Johnson, Ava, farmer and shoemaker. 44¼ acres.
 Z. Burris, Ava, farmer, retired.
 Frank Stotsbury, Ava, blacksmith.
 Perry Davis, Bell Valley, farmer and stock raiser. 316 acres.
 J. E. Wheeler, Bell Valley, farmer.
 V. M. Wheeler, Bell Valley, farmer.
 John McCleary, Ava, farmer and stock raiser. 162 acres.
 William Buckley, Ava, farmer and stock raiser. 110 acres.
 James McCleary, Ava, farmer, retired. 196 acres.
 A. Davis, Ava, farmer. 15 acres.

R. R. Danford, Ava, farmer and stock raiser. 150 acres.
 Josiah Niswanger, Ava, farmer and stock raiser. 220 acres.
 Elijah Davis, Noblesville, farmer and stock raiser. 255 acres.
 Leroy Davis, Noblesville, farmer.
 William Starr, Bell Valley, farmer and stock raiser. 89 acres.
 William Fowler, Noblesville, farmer and stock raiser. 102½ acres.
 George Buckley, Ava, farmer and stock raiser. 200 acres.
 Joseph McKee, Caldwell, farmer and brick manufacturer. 50 acres.
 Peter Fogle, Caldwell, farmer. 164 acres.
 Joseph McCune, Bell Valley, farmer and stock raiser. 70 acres.
 Thomas M. McGee, Sharon, farmer.
 Charles Barnhouse, Sharon.
 John Barnhouse, Sharon.
 John Nesselroad, Caldwell, farmer and stock raiser. 70 acres.
 Newton Nesselroad, Caldwell, farmer and stock raiser. 40 acres.
 Clark E. Gray, Caldwell, farmer and stock raiser. 100 acres.
 Benjamin Lamy, Bell Valley, farmer and stock raiser. 40 acres.
 Philip Harkins, Bell Valley, farmer and stock raiser. 120 acres.
 James Harkins, Bell Valley, farmer and stock raiser.
 E. Coen, Bell Valley, farmer.
 Henry Starr, Bell Valley, farmer and stock raiser. 42½ acres.
 David Ayers, Bell Valley, farmer and stock raiser.
 S. Bond, Bell Valley, farmer and stock raiser. 78 acres.
 N. Bond, Bell Valley, farmer and stock raiser. 80 acres.
 William Cox, Belle Valley, farmer and stock raiser. 48 acres.
 George Dyer, Belle Valley, farmer.
 Ellen Russell, Belle Valley, farmer. 80 acres.
 John Russell, Sarahsville, farmer and stock raiser. 120 acres.
 J. C. Grimes, Sarahsville, farmer and stock raiser. 80 acres.
 William Cox, Sarahsville, farmer and stock raiser. 40 acres.
 William Davis, Sarahsville, farmer and stock raiser. 32 acres.
 David M. Downey, Sarahsville, farmer and stock raiser. 80 acres.
 William McLaughlin, Belle Valley, farmer and stock raiser.
 John McLaughlin, Sr., Noblesville, retired farmer. 123 acres.
 John McLaughlin, Jr., Noblesville, farmer and stock raiser.
 A. Vernon, Noblesville, stone-mason. 44 acres.
 E. Davis (3rd), Noblesville, farmer and stock raiser. 118 acres.
 A. Craft, Noblesville, farmer and stock raiser. 92½ acres.
 Joseph Archer, Noblesville, mechanic. 32½ acres.
 Lester B. Archer, Noblesville, mechanic.
 Thomas L. Archer, Noblesville, mechanic.
 Hiram Anderson, Noblesville, farmer. 75 acres.
 John Anderson, Noblesville, farmer.
 Daniel Buckley, Ava, farmer and stock raiser. 15 acres.
 George Buckley, Ava, farmer and stock raiser. 202 acres.
 Robert Ginn, Belle Valley, farmer and stock raiser. 160 acres.
 Henry Engle, Hoskinsville, farmer and stock raiser. 453 acres.
 S. R. Mitchell, Hoskinsville, laborer.
 George E. Geddes, Hoskinsville, farmer. 200 acres.
 George E. Geddes, Hoskinsville, school teacher.
 E. B. Geddes, Hoskinsville, farmer.
 John Foster, Hoskinsville, farmer. 16 acres.
 J. W. McFarren, Hoskinsville, farmer. 39 acres.
 J. Love, Hoskinsville, carpenter. 1 acre.
 George Pickenpaw, Hoskinsville, farmer. 121 acres.
 Charles Stewart, Hiramburg, farmer and stock raiser. 80 acres.
 Charles Love, Hoskinsville, farmer and stock raiser. 100 acres.
 A. J. Brown, Belle Valley, farmer and stock raiser. 166 acres.
 L. C. Westcott, Hiramburg, farmer and stock raiser. 196 acres.
 R. R. Cain, Hiramburg, boot and shoe manufacturer. 38 acres.
 Theodore Cain, Hiramburg, boot and shoe manufacturer.
 Isaac McCune, Hiramburg, farmer.
 Elihu Wheeler, Caldwell, farmer and stock raiser. 96½ acres.
 Enos Wheeler, Caldwell, farmer and stock raiser. 40 acres.
 Josiah Wheeler, Caldwell, farmer and stock raiser.
 David Wheeler,
 Orson Wheeler, } Caldwell, farmers and stock raisers. 100 acres.
 Thomas Wheeler, }
 Francis Wheeler, }
 B. W. Clark, Ava, farmer and stock raiser. 155½ acres.
 David Jennings, Caldwell, farmer and stock raiser.
 Cyrus Belford, Belle Valley, farmer and stock raiser.

Business Directory of Brookfield Township.

John Moore, Renock, farmer, stock and wool grower. Also, county commission. 200 acres.
 I. M. Combs, Hiramburg, farmer and wool grower.
 H. C. Hunter, Cumberland, Guernsey Co., farmer and wool grower. 230 acres.
 M. Downey, Cumberland, Guernsey Co., farmer and wool grower.
 Peter Jordan, Hiramburg, dealer in hedge plants.
 John Jordan, Hiramburg, farmer. 117 acres.
 S. Jordan, Hiramburg, farmer and stock raiser. 53½ acres.
 Lyle C. Moore, Hiramburg, farmer and wool grower. 160 acres.
 W. B. McElroy, Hiramburg, farmer and wool grower. 72 acres.
 M. Downey, Cumberland, Guernsey Co., farmer and wool grower. 60 acres.
 W. A. Moore, Ava, farmer and wool grower. 135 acres.
 W. S. Cope, Hiramburg, farmer and wool grower, and dealer in wool. 273 acres.
 George Smith, Cumberland, farmer and wool grower, and dealer in wool.
 L. E. Spooner, Cumberland, farmer and wool grower, and dealer in wool. 155 acres.
 James & Eli Prouty, farmers and wool growers, and general dealers in stock of all kinds. 290 acres.
 John Gill, Ava, farmer.
 George Jordan, Hiramburg, farmer and stock raiser. 116 acres.
 Robert Harper, Cumberland, farmer, grain and stock grower. 305 acres.
 Samuel Hunter, Cumberland, farmer, grain and stock grower. 57 acres.
 O. L. Hunter, Cumberland, farmer, grain and stock grower. 270 acres.
 Mrs. W. Prouty, Hiramburg, farmer.
 Alex. M. Wilson, Renock, farmer. 240 acres.
 Henry Teener, Renock, farmer, breeder of fine stock. 356 acres.
 D. J. Green, Renock, farmer.
 David Green, Renock, farmer. 54 acres.
 W. T. Moore, Renock, farmer. 320 acres.
 James Bartlett, Hiramburg, farmer.
 Ed. Bartlett, Renock, farmer. 80 acres.
 Sarah Haskins, Renock, farmer. 60 acres.
 Joseph McAdams, Hiramburg, farmer. 140 acres.
 G. W. Gander, Hiramburg, farmer, mechanic. 21½ acres.
 W. Burlingame, Hiramburg, farmer and stock raiser. 245 acres.
 S. Trimmet, Hiramburg, farmer.
 Wm. Carr, Hiramburg, farmer. 40 acres.
 J. Rhinehart, Hiramburg, farmer.
 Samuel Conner, Hiramburg, farmer.
 George Reed, Hoskinsville, farmer.
 George Geary, Hiramburg, farmer. 146 acres.
 Alex. S. Gibb, Hiramburg, farmer.
 John S. Gibb, Hiramburg, farmer.
 George Geary, Hiramburg, farmer.
 James Geary, Hiramburg, farmer.
 E. L. Lukens, Hoskinsville, farmer. 40 acres.
 J. A. Thrapp, Hoskinsville, farmer. 160 acres.
 Jacob Foster, Hoskinsville, farmer. 120 acres.
 H. D. Robinson, Hoskinsville, farmer. 80 acres.
 Thos. Moore, Renock, farmer. 160 acres.

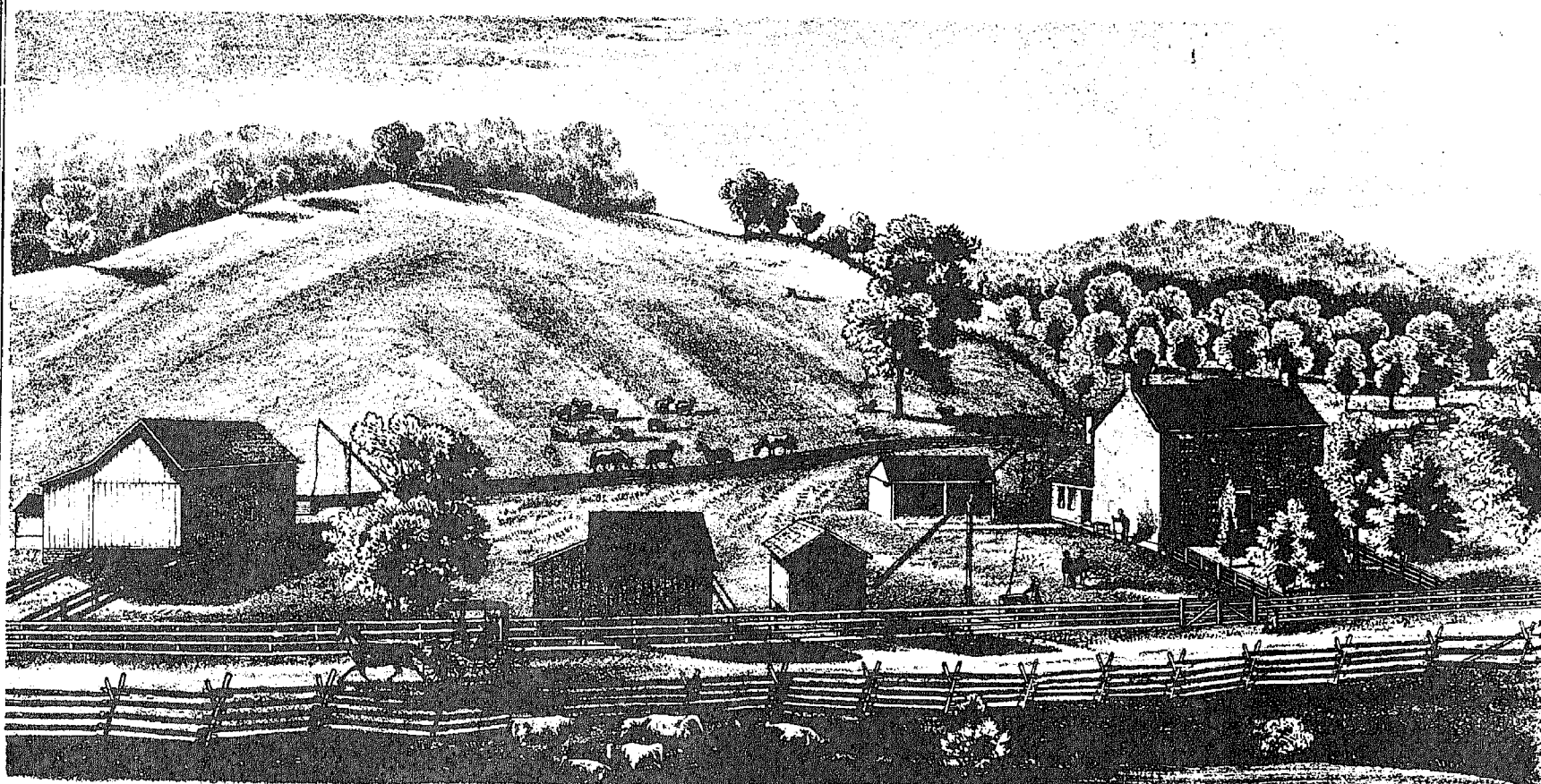
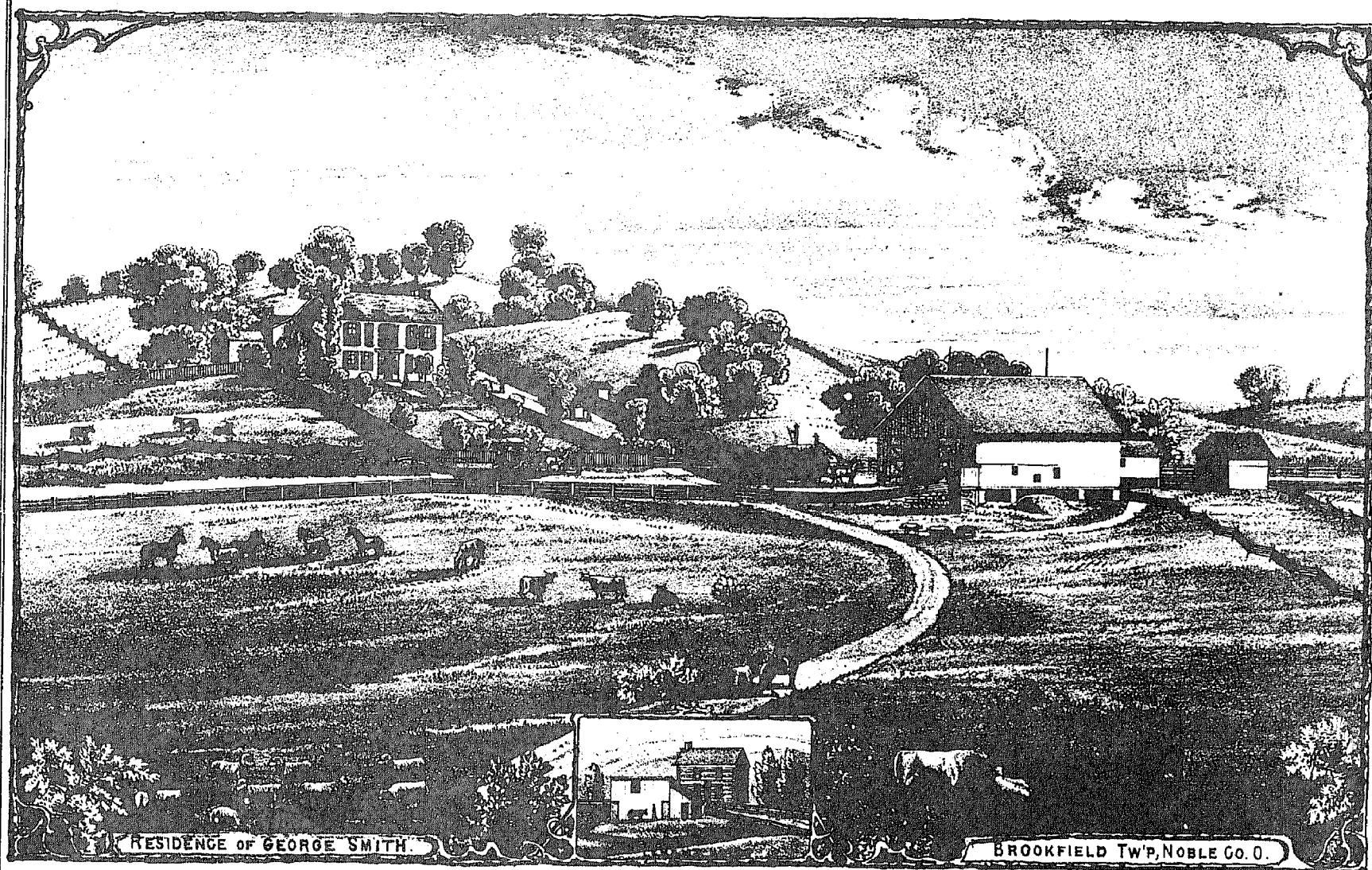

FARM RESIDENCE OF JOHN DRAPER, BROOKFIELD TW'P, NOBLE CO. OHIO.

BUFFALO

Scale 2 Inches to the Mile

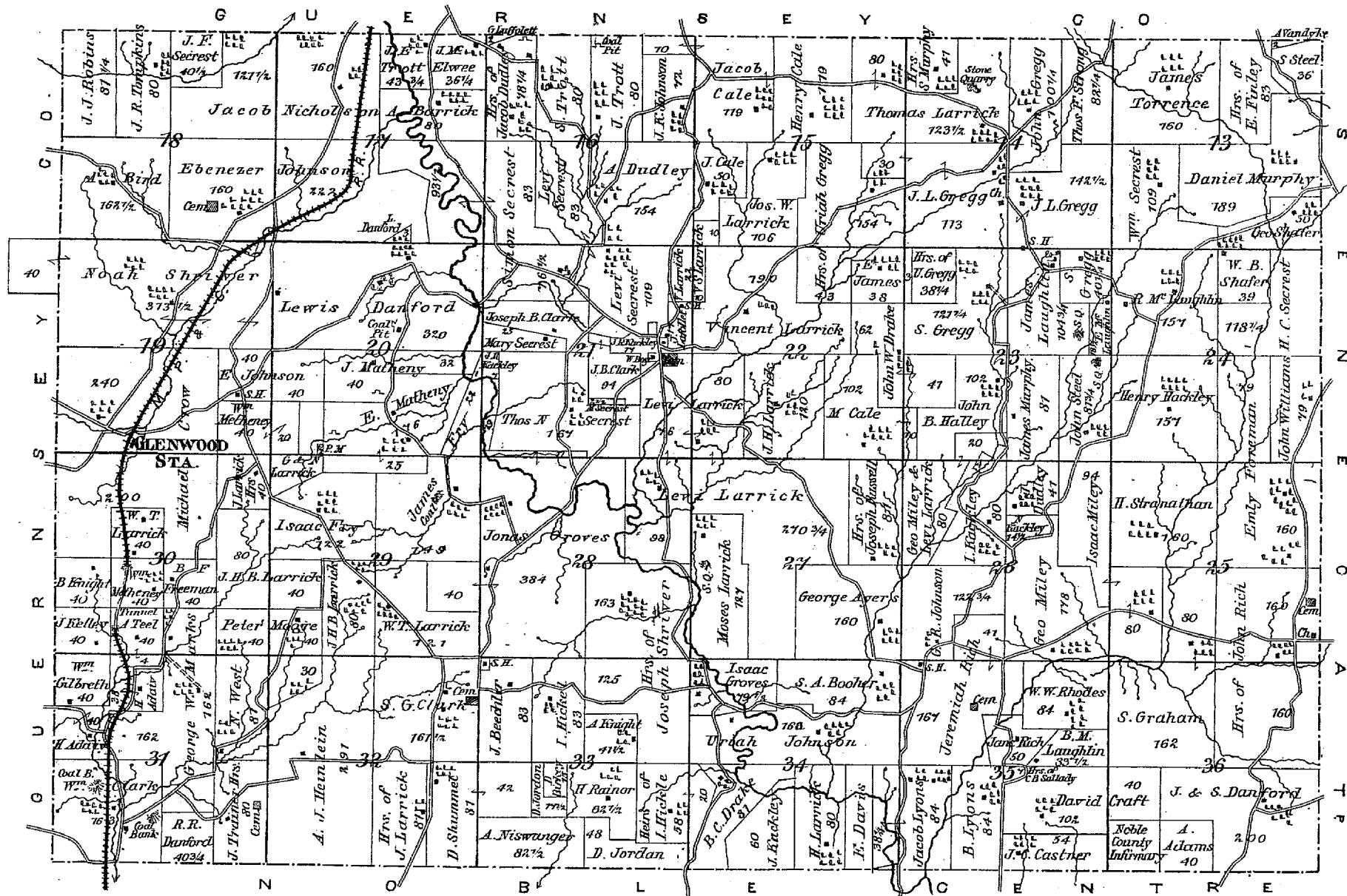

E. Culbertson, Renrock, farmer. 160 acres.
 Robt. Culbertson, Renrock, farmer. 220 acres.
 J. C. Dye, Renrock, farmer. 110 acres.
 John Draper, Cumberland, Guernsey Co., farmer and wool grower. Settled in 1817. 400 acres.
 Eli Draper, Cumberland, farmer and wool grower.
 Joseph Denny, Cumberland, farmer and wool grower. 311 acres.
 John C. Denny, Cumberland, painter.
 J. A. Denay, Cumberland, farmer.
 Wm. M. Denny, Cumberland, farmer.
 Adam Hamilton, Hiramburg, farmer and wool grower, and justice of the peace. 160 acres.
 George Masters, Hiramburg, farmer.
 A. H. Thoria, Hoskinsville, farmer, grain and stock grower. 135 acres.
 F. W. Thoria, Belle Valley, farmer and machine agent. 115 acres.
 Samuel Maher, Renrock, blacksmith and postmaster.
 S. Paxton, Renrock, merchant.
 Jason Tilden, Renrock, farmer. 164 acres.
 Tilden Tilden, Jr., Renrock, farmer.
 Ireneus Tilden, Renrock, farmer.
 P. P. Paxton, Renrock, merchant.
 John L. Reed, Renrock, farmer. 327 acres.
 E. J. Dye, Renrock, farmer. 200 acres.
 L. M. Samsbury, Renrock, farmer. 79 acres.
 Benjamin Dye, Renrock, farmer. 118 acres.
 J. K. Jordan, Renrock, farmer. 200 acres.
 David Blackburn, Renrock, farmer. 120 acres.
 Jesse Leasure, Renrock, farmer. 15 acres.
 John Dickenson, Renrock, proprietor steam flouring mills. 3 acres.
 J. M. Thompson, Renrock, farmer. 162 acres.
 Alex. McClelland, Renrock, farmer. 232 acres.
 John Wilson, Renrock, farmer. 416 acres.
 James Hammond, Renrock, farmer. 184 acres.
 James Elder, Cumberland, carpenter and joiner.
 Samuel F. Bain, Cumberland, farmer. 212 acres.
 James Wilson, Cumberland, farmer.
 George Wilson, Cumberland, farmer.
 John Wilson, Cumberland, farmer. 416 acres.
 James Bakio, Cumberland, farmer. 192 acres.
 J. V. Runnels, Cumberland, farmer. 179½ acres.
 J. S. Morgan, Cumberland, farmer. 90 acres.
 Wm. F. Collins, Cumberland, farmer, grain and stock grower.
 John C. Collins, Cumberland, farmer, grain and stock grower. 200 acres.
 B. T. Downey, Ava, farmer, 66 acres.
 James W. Reed, Renrock, farmer.
 James Wagoner, Cumberland, farmer.
 Leander Bell, Cumberland, farmer.
 Seth G. Wilson, Cumberland, farmer. 160 acres.
 Chas. Geary, Hiramburg, farmer. 74 acres.
 L. Beckett, Hiramburg, farmer. 36 acres.
 J. W. Scott, Hiramburg, farmer. 357 acres.
 S. Scott, Hiramburg, farmer. 160 acres.
 John Jamison, Renrock, farmer. 80 acres.
 James Kells, Renrock, farmer. 142 acres.
 E. Hickle, Cumberland, farmer. 100 acres.
 Chas. F. Jamison, Ava, farmer.
 John Hamilton, Hiramburg, farmer. 108 acres.

Business Directory of Elk Township.

W. G. Martin, Harrietsville, physician and surgeon. 20 acres.
 L. L. Lovett, Harrietsville, farmer and stock raiser. 396 acres.
 Eli H. Archer, Harrietsville, school teacher and student at law.
 William Parks, Masterton, Monroe Co., farmer and stock raiser. 105 acres.
 Wm. Smithberger, Harrietsville, farmer and merchant. 447 acres.
 George Crum, Elk Post Office, farmer, stock raiser and wool grower. 203 acres.
 C. Shenkberg, Harrietsville, farmer and merchant. 3 acres.
 W. T. Williams, Harrietsville, miller and grain buyer.
 Herman Kircher, Harrietsville, saddler and harness maker.
 D. A. Wilson, Harrietsville, miller and grain buyer.
 Isaac H. Worstell, Elk Post Office, farmer. 125 acres.
 Richard Masters, Harrietsville, farmer. 240 acres.
 Charley Lloyd, Harrietsville, farmer and merchant. Dealer in dry-goods, boots and shoes. Also, drugs and medicines and general hardware. 70 acres.
 Frederick Schaffer, Harrietsville, proprietor of Union Hotel. Also, manufacturer of wagons and carriages. Repairing neatly and promptly done.
 Sebastian Schaffer, Harrietsville, manufacturer of farm wagons and carriages. Repairing neatly and promptly done.
 Joseph Polan, Harrietsville, blacksmithing of all kinds done with neatness and despatch. Your patronage is respectfully solicited.
 Jesse Gray, Harrietsville, lawyer and justice of the peace.
 Brooks & Pryor, Harrietsville, blacksmithing of all kinds done on short notice.
 Samuel Cooley, Harrietsville, wholesale and retail dealer in drugs, medicines, paints, oils. Pure wines and liquors for medicinal use. Choice family groceries. Pocket cutlery, &c.
 John Smithberger, Harrietsville, farmer and stock raiser. 262 acres.
 Charles Hoffman, Harrietsville, farmer and stock raiser. 344 acres.
 James Carmichael, Elk Post Office, dealer in dry-goods and groceries, and in fact everything usually kept in a country store.
 Josse Miller, Elk Post Office, farmer.
 David Rohrer, Harrietsville, farmer. 80 acres.
 Jacob Ullman, Harrietsville, farmer. 271 acres.
 Isaac Crow, Harrietsville, farmer. 160 acres.
 John Fleming, Stafford, Monroe Co., farmer. 107 acres.
 John N. Vanfossen, Elk Post Office, farmer. 40 acres.
 H. W. Keller, Harrietsville, teacher.
 S. J. Wilson, Elk Post Office, farmer.
 John Niswanger, Harrietsville, farmer.
 John Lee, Jr., Harrietsville, farmer.
 William Lee, Harrietsville, farmer.
 S. Homan, Harrietsville, farmer.
 Henry Lee, Harrietsville, farmer.
 Henry McGarry, Harrietsville, farmer.
 John H. Aulill, Harrietsville, farmer.
 Andrew Farley, Harrietsville, farmer.
 Eli Farley, Harrietsville, farmer.
 William Crum, Elk Post Office, farmer.
 George Miller, Elk Post Office, farmer.
 S. L. Carmichael, Elk Post Office, merchant.
 Andrew Drotton, Elk Post Office, farmer and principal of public schools.
 James Crum, Elk Post Office, farmer and stock raiser.
 Alfred Crum, Elk Post Office, farmer.
 Wm. McFadden, Elk Post Office, blacksmith.
 W. J. Sprout, Harrietsville, farmer.
 John Bates, Harrietsville, farmer and stock raiser.
 John Cooley, Harrietsville, farmer and stock raiser.
 V. Worstell, Elk Post Office, farmer and stock raiser.
 Benj. Worstell, Elk Post Office, teacher.
 Howard Pryor, Elk Post Office, farmer.
 John Pryor, Elk Post Office, farmer.
 David Vance, Elk Post Office, farmer.
 Samuel Keyser, Elk Post Office, farmer and stock raiser.
 J. S. Merry, Stafford, farmer and stock raiser.

Joseph Love, Elk Post Office, farmer and tobacco grower.
 L. Pitt, Elk Post Office, farmer.
 Robert Pitt, Elk Post Office, stone mason.
 Richard Vosper, Stafford.
 Geo. Vosper & Bro's, Stafford, manufacturers of woolen goods.
 Charles S. Moore, Stafford.
 Wharry & Moore, Stafford, manufacturers of woolen goods.
 B. Morton, Stafford, miller and grain buyer. 96 acres.
 M. Markey, Stafford, farmer and stock raiser.
 G. W. McFadden, Stafford, farmer and stock raiser.
 E. McFadden, Stafford, farmer and stock raiser.
 William G. Croghan, Harrietsville, blacksmith.
 John Springer, Harrietsville, farmer and stock raiser.
 Joseph Springer, Harrietsville, farmer and stock raiser.
 Wm. Springer, Harrietsville, farmer.
 David Keesor, Harrietsville, boot and shoe maker.
 J. W. Gregory, Harrietsville, farmer.
 Abraham Enoch, Harrietsville, farmer and merchant.
 Wm. H. Morris, Harrietsville, farmer.
 M. Stoffell, Harrietsville, farmer.
 Joseph Cummings, Harrietsville, farmer.
 Springer Bellville, Harrietsville, farmer.
 Wm. Fabst, Harrietsville, farmer and stock grower.
 Jacob Lang, Harrietsville, farmer.
 Joseph F. McPeak, Lebanon, farmer.
 Geo. Weppeler, Harrietsville, farmer grain and stock. 170 acres.
 Louis Groesbecker, Harrietsville, farmer. 103 acres.
 Sebastian Hafner, Harrietsville, farmer. 63 acres.
 George Holshoe, Harrietsville, farmer. 110 acres.
 Henry Wepler, Harrietsville, farmer. 148 acres.
 Arnold Miller, Harrietsville, farmer. 76 acres.
 David Shank, Harrietsville, farmer. 147 acres.
 David Hart, Harrietsville, farmer. 97 acres.
 Lewis Ullman, Harrietsville, farmer. 140 acres.
 Lewis Bower, Harrietsville, farmer. 146 acres.
 Jacob Kimnoch, Harrietsville, farmer. 80 acres.
 Wm. Erly, Harrietsville, farmer. 128 acres.
 Otto Erb, Harrietsville, farmer. 101 acres.
 H. Shank, Harrietsville, miller.

Business Directory of Jackson Township.

Andrew Briggs, Dexter City, farmer and wool grower. 162½ acres.
 E. P. Sullivan, Dexter City, farmer and merchant. 100 acres.
 T. M. McVay, M. D., Dexter City, physician and surgeon.
 C. A. Pierce, Dexter City, druggist.
 D. McKee, Dexter City, dealer in hardware, cutlery, stoves, iron, nails, glass and farming implements, furniture and everything in the line. 35 acres.
 F. M. McKee, Dexter City, general ticket and express agent.
 E. F. Webber, Dexter City, contractor and builder. All work warranted to give satisfaction.
 D. W. Sullivan, proprietor of Dexter House. The best of accommodations and moderate rates.
 John Smithson, Dexter City, farmer and stock raiser. 170 acres.
 U. J. Chesshire, Dexter City, blacksmith. All kinds of work in my line done on short notice, horse-shoeing a specialty. 20 acres.
 P. J. Goodrich, Dexter City, prof. of Dexter school and dealer in musical instruments.
 L. R. Partridge, Dexter City, manufacturer of boots and shoes, also harness, saddles, &c., &c. Give me a call.
 S. J. Donaldson, Dexter City, photographer, barber and hair-dresser.
 James K. Kearns, Dexter City, contractor and plasterer. All kinds of work warranted to give satisfaction. Ornamental work a specialty.
 Charles L. Ramsey, Dexter City, general blacksmithing of all kinds done promptly and warranted to give satisfaction. Give me a call.
 James W. Hellyer, Dexter City, agent for the Grover & Baker sewing machine, also dealer in pianos, organs and all kinds of musical instruments.
 M. Keannon, Dexter City, druggist.
 William Ross, Keith, farmer and county commissioner. 160 acres.
 Lemuel Hutchison, Dexter City, farmer. 185 acres.
 Samuel Hale, Dexter City, farmer. 230 acres.
 John Hutchins, Macksburg, farmer. 200 acres.
 J. M. Smith, Crooked Tree, farmer. 184 acres.
 James Waite, Crooked Tree, farmer.
 Peter S. Taylor, Crooked Tree, clerk. 200 acres.
 John Taylor, Crooked Tree, retired. 200 acres.
 Benjamin Haga, Crooked Tree, farmer and dealer in harness, saddles, bridles and collars. Repairing done promptly. 6 acres.
 John Mied, Crooked Tree, farmer. 240 acres.
 John Wilson, Crooked Tree, farmer. 327 acres.
 Samuel Boon, Crooked Tree, farmer. 320 acres.
 William Boon, Crooked Tree, farmer.
 Elias Boon, Crooked Tree, farmer.
 George Boon, Crooked Tree, farmer.
 Jacob Gessel, Crooked Tree, farmer. 240 acres.
 Samuel Gessel, Crooked Tree, farmer. 60 acres.
 Finley Keith, Crooked Tree, farmer.
 William Darrah, Crooked Tree, farmer. 360 acres.
 Henry Shuman, Dexter City, farmer. 93 acres.
 S. S. Shuman, Dexter City, farmer.
 W. D. Shuman, Dexter City, farmer.
 P. B. Ellison, Dexter City, farmer. 120 acres.
 John Smith, Crooked Tree, farmer. 330 acres.
 Mary E. Blakely, Crooked Tree, farmer. 68 acres.
 J. W. Krap, Ridge P. O., physician and surgeon. 74 acres.
 A. H. Stringer, Crooked Tree, farmer. 10 acres.
 George Wagner, Crooked Tree, farmer. 78 acres.
 John B. Taylor, Crooked Tree, farmer.
 Hosey Ripley, Crooked Tree, farmer.
 John Taylor, 2d, Crooked Tree, farmer. 280 acres.
 Joseph Ramsey, Crooked Tree, farmer.
 David Gessel, Crooked Tree, farmer. 160 acres.
 John J. Gessel, Crooked Tree, farmer. 20 acres.
 C. Haynes, Crooked Tree, farmer. 40 acres.
 John Dowman, Crooked Tree, farmer. 80 acres.
 John Longfellow, Crooked Tree, farmer.
 Jacob Haga, Claytonia, farmer. 495 acres.
 R. Haga, Dudley, farmer.
 John Caffey, Claytonia, farmer.
 Nathan Harman, Claytonia, farmer.
 C. Mincks, Macksburg, teacher. 70 acres.
 W. Gessel, Crooked Tree, farmer. 40 acres.
 John Dovenbarger, Crooked Tree, farmer.
 Oliver Roff, Macksburg, farmer. 119 acres.
 James Roff, Macksburg, farmer. 236 acres.
 William Acheson, Macksburg, farmer. 47 acres.
 John Atherton, Lowell, farmer. 40 acres.
 W. L. Atherton, Lowell, farmer.
 C. W. Atherton, Lowell, teacher.
 George M. Bell, Lowell, farmer and carpenter.
 Allison Owen, Lowell, farmer. 40 acres.
 H. T. Owen, Lowell, farmer.
 Isaac Reed, Lowell, farmer. 235 acres.
 Martin Reed, Lowell, farmer.

P. M. Thompson, Lowell, farmer. 140 acres.
 George Hughes, Lowell, farmer. 80 acres.
 John Keith, Crooked Tree, farmer. 230 acres.
 S. C. Keith, Crooked Tree, farmer.
 James Merritt, Lowell, farmer. 180 acres.
 James Long, Lowell, farmer.
 J. N. Taylor, Lowell, farmer. 298 acres.
 Isaac Baker, Lowell, farmer.
 Henry Way, Lowell, farmer. 227 acres.
 William Way, Lowell, farmer.
 Moses Way, Lowell, farmer.
 Henry Dippel, Claytonia, farmer. 263 acres.
 Reuben Simons, Claytonia, farmer. 163 acres.
 Isaac Tilton, Claytonia, farmer.
 George Bell, Claytonia, farmer. 99 acres.
 J. T. Shuman, Claytonia, farmer.
 William H. Mayguckin, Ridge, farmer. 90 acres.
 E. W. Jordan, Keith, farmer. 116 acres.
 D. M. Jordan, Keith, farmer.
 William Ogle, Keith, carpenter. 80 acres.
 George Willis, Keith, minister, 93 acres.
 Henry S. Willis, Keith, farmer.
 Peter Gore, Keith, farmer. 160 acres.
 William Taylor, Crooked Tree, farmer. 200 acres.
 Robert Taylor, Crooked Tree, farmer.
 Warren Parker, Crooked Tree, farmer.
 William B. Reaney, Keith, farmer. 120 acres.
 Jonathan Reaney, Keith, farmer. 64 acres.
 Isaac W. Brown, South Olive, farmer. 94 acres.
 Peter Brown, South Olive, farmer.
 J. S. McGuire, Dexter City, farmer. 117 acres.
 Nathan Landaker, Dexter City, farmer. 63 acres.
 Lloyd Hughes, Keith, farmer. 112 acres.
 J. B. Sprague, Keith, merchant. 4 acres.
 A. Bell, Keith, farmer. 275 acres.
 R. G. Bell, Keith, merchant.
 George Winstanley, Dexter City, farmer. 53 acres.
 Mary E. McGuire, Dexter City, farmer. 50 acres.
 John M. Danford, Keith, farmer. 100 acres.
 Walter Francis, Ridge, farmer. 131 acres.
 M. Francis, Ridge, farmer.
 Walter Francis, Ridge, farmer.
 Willson Lowe, Ridge, farmer. 80 acres.
 J. H. McIntyre, Ridge, dealer in dry-goods, groceries, boots, shoes, hats, caps and everything suited to country trade. Special inducements offered to cash customers. Call and examine my stock.
 David Stevenson, Ridge, farmer and merchant. 212 acres.
 J. Rancey, Ridge, farmer. 166 acres.
 Nester Hardin, Ridge, farmer. 195 acres.
 B. Hardin, Ridge, farmer.
 J. G. McAtee, Coal Run, Wash. Co., farmer. 110 acres.
 Hugh Darrough, Ridge, farmer. 123 acres.
 Clark Mincks, Coal Run, farmer. 60 acres.
 John Mincks, Ridge, farmer. 100 acres.
 A. Marchington, Ridge, farmer and machinist. 180 acres.
 Boyd Newton, Ridge, blacksmith.
 M. L. Hussey, Ridge, farmer. 208 acres.
 J. Mincks, Ridge, farmer. 95 acres.
 Amos Shinn, Ridge, farmer. 78 acres.
 Charles F. Shinn, Ridge, teacher.
 D. W. Shinn, Ridge, farmer.
 S. H. Shinn, Ridge, farmer.
 P. Yarnall, Keith, farmer. 103 acres.
 John King, Ridge, farmer. 255 acres.
 Bell and Keith, Keith, general dealers in dry goods, groceries, teas, hardware, hats, caps, boots, shoes, &c., would respectfully invite an examination of our stock. Arrangements have been made to keep the newest styles of goods. Drugs and medicines also kept. Give us a call.
 P. C. Keith, Keith, proprietor of flouring mill at Keith, does a general custom business, and keeps on hand for sale a supply of flour and chop-feed, has in connection a saw-mill, and keeps lumber for sale.
 James Willey, Keith, miller and farmer, proprietor of Willey's flouring mills, keeps constantly on hand the best article of flour for sale. 66 acres.
 Thomas Farson, Keith, farmer. 158 acres.
 John Delancy, Keith, farmer. 158 acres.
 Moses Delancy, Sen., Keith, farmer.
 C. S. Carr, Keith, farmer. 166 acres.
 B. Hughes, Keith, farmer. 163 acres.
 Simeon Danford, Keith, farmer. 134 acres.

Business Directory of Stock Township.

Stephen Mills, McCleary, hotel keeper.
 Thomas McGovern, McCleary, merchant.
 Henry Archer, Sr., McCleary, farmer.
 S. M. Archer, McCleary, farmer and tobacco dealer.
 James Archer, McCleary, farmer.
 Joseph Archer, McCleary, farmer.
 Patrick McGovern, McCleary, merchant.
 John M. Spence, Berne, farmer.
 John Mason, Berne, farmer.
 J. Morrison, Berne, farmer.
 Albro Mallett, Berne, farmer.
 C. Vanfossen, Berne, farmer.
 W. C. Bevan, Berne, farmer.
 Joseph Wilson, Berne, farmer.
 John Mallett, Berne, farmer.
 James McPherson, Berne, farmer.
 Rachel Barnes, Berne, farmer.
 Peter Coe, Berne, farmer.
 Fred Niswanger, Berne, farmer.
 Asa Niswanger, Berne, farmer.
 H. W. Heidelheimer, Berne, merchant and dealer in leaf tobacco.
 A. C. Lawrence, Berne, tobacco dealer.
 Richard Jams, Berne, proprietor hotel and grocery.
 B. F. Penn, Berne, farmer.
 J. S. Prettyman, Berne, merchant and dealer in leaf tobacco.
 William W. Collins, Berne, merchant and dealer in leaf tobacco.
 Peter C. Smith, Berne, farmer and stock raiser.
 Willard Smith, Berne, farmer and stock raiser.
 James H. Smith, Berne, farmer and stock raiser.
 Michael Riddle, Berne, farmer.
 Albert Mallett, Middle Creek, farmer and stock raiser.
 Reuben Yoho, Berne, farmer and stock raiser.
 John Hesson, Berne, Tobacco packer.
 George W. Brown, Berne, farmer and stock raiser.
 I. Danford, Berne, farmer and stock raiser.
 A. L. Curtis, Berne, farmer and physician.
 B. F. Dotson, Summerfield, farmer, grain and stock raiser.
 Linus Curtis, Berne, farmer, grain and stock raiser.
 A. Mallett, Berne, farmer, grain and stock raiser.
 W. H. Thompson, Berne, farmer, grain and stock raiser.
 Oren Mallett, Berne, farmer, grain and stock raiser.
 James Spence, Berne, farmer, grain and stock raiser.

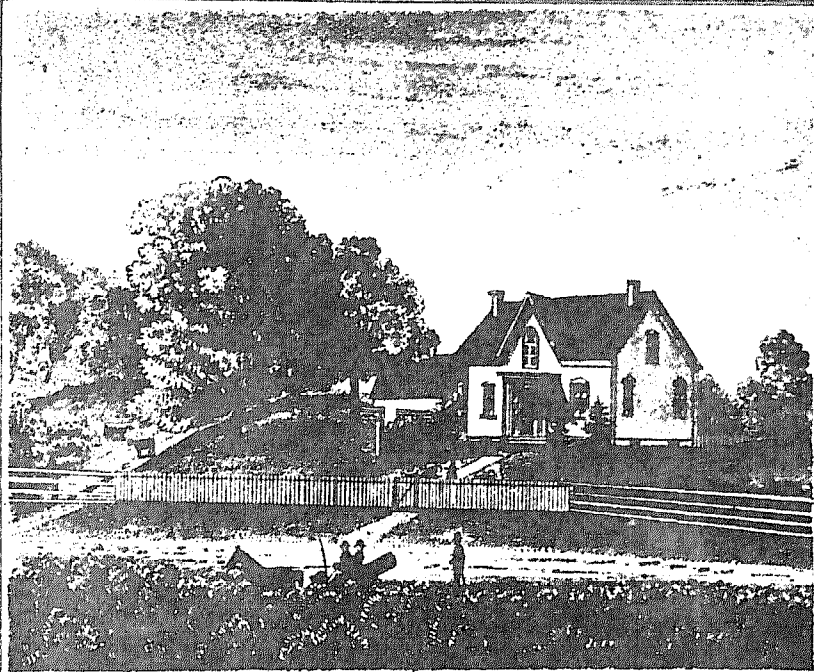

RESIDENCE OF ARCH. WILEY, OLIVE TWP NOBLE CO. OHIO.

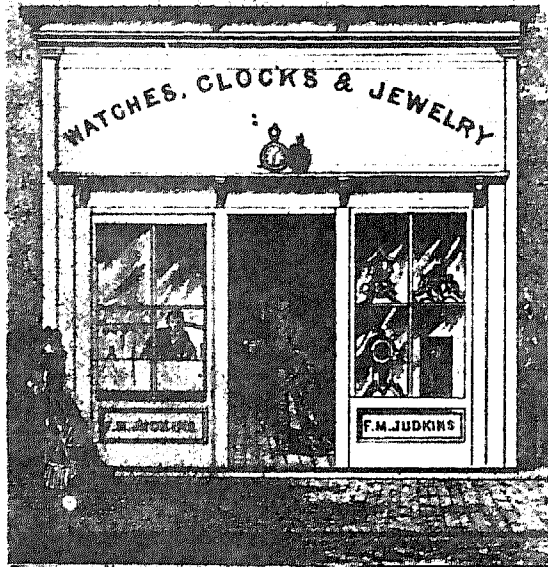

F.M. JUDKINS, WEST SIDE PUBLIC SQUARE, CALDWELL, O.
DEALER IN GOLD & SILVER WATCHES, SETH THOMAS & JEROME CLOCKS,
SOLID & PLATED JEWELRY, REPAIRING FINE WATCHES A SPECIALTY.

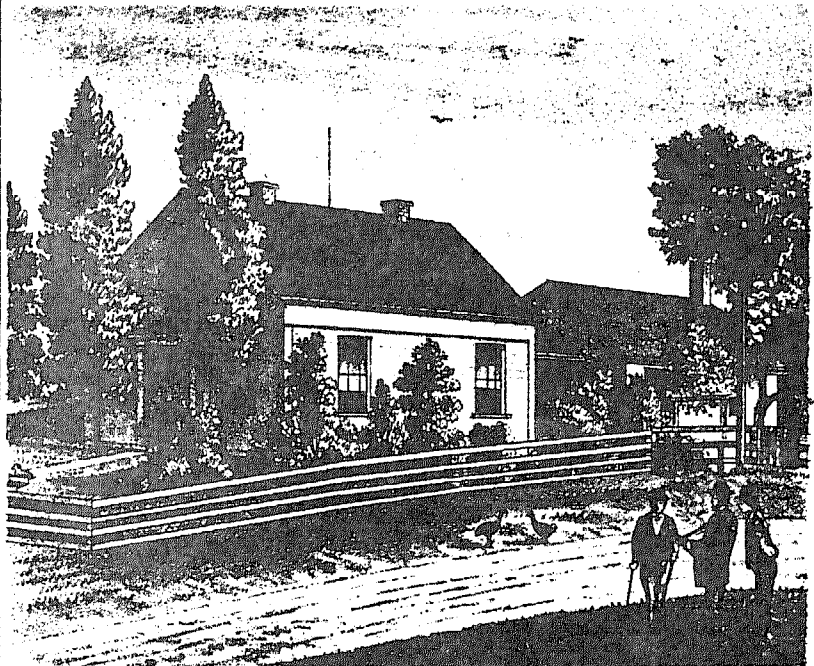

RESIDENCE OF JOHN M. COMBS, BROOKFIELD TW'P NOBLE CO. OHIO.

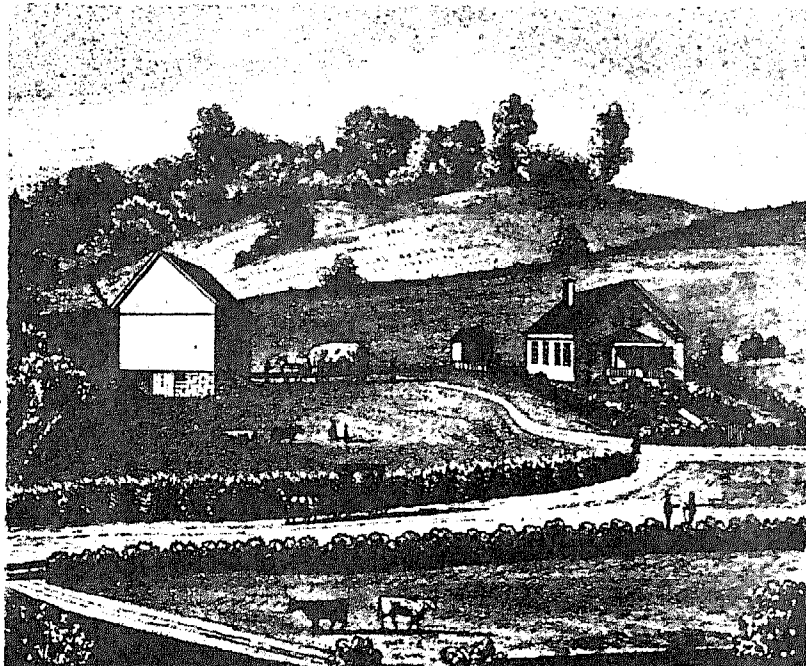

RESIDENCE OF A. H. THORLA, BROOKFIELD TW'P NOBLE CO. O.

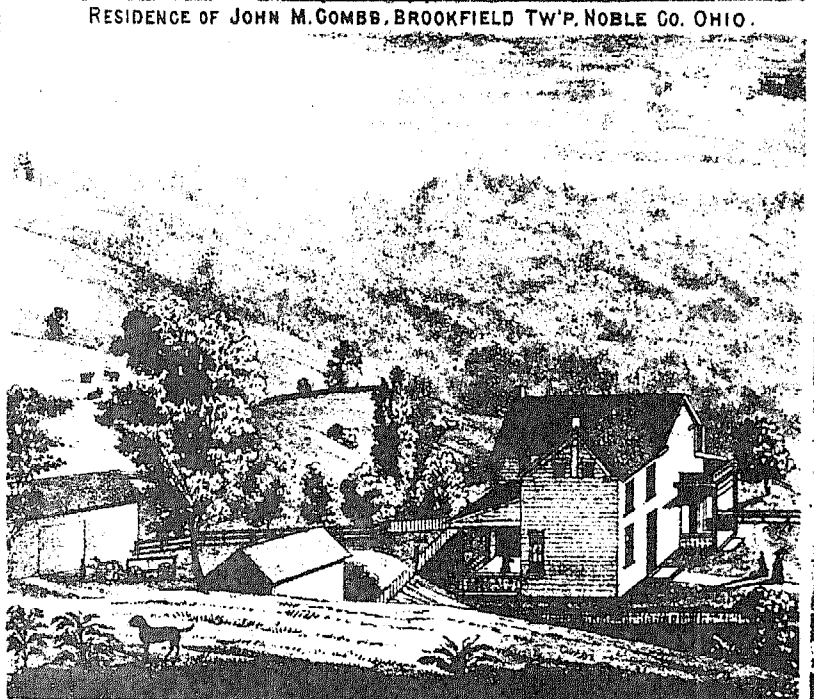

FARM RESIDENCE OF THOMAS FOGLE, CENTER TW'P NOBLE CO. OHIO



FARM RESIDENCE OF SOLOMON WHEELER, CENTER TW'P, NOBLE CO. OHIO.

Joseph Curtis, Berne, farmer, grain and stock raiser.
 Samuel King, Berne, farmer, grain and stock raiser.
 John W. Mason, Elk P. O., farmer, grain and stock raiser.
 M. W. Spence, Berne, farmer, grain and stock raiser.
 Alena Bevan, Berne, farmer, grain and stock raiser.
 A. Niswanger, Berne, farmer, grain and stock raiser.
 W. H. McBride, Berne, school teacher.
 H. E. Peters, Berne, school teacher and farmer.
 Alvin Day, McCleary, physician.
 J. L. Bevan, Berne, farmer and stock raiser.
 Stephen Grandon, McCleary.
 Edgar Hunt, McCleary, shoemaker.
 James Stone, McCleary, farmer.
 W. Graham, McCleary, wagoner.
 W. N. Harris, McCleary, farmer.
 R. Dye, McCleary, blacksmith.
 J. Roberson, McCleary, boot and shoemaker.
 A. Archer, McCleary, cabinet maker.
 H. Archer, Jr., McCleary, millwright.
 H. C. Covart, McCleary, farmer.
 Daniel Fast, McCleary, retired merchant.
 S. Archer, McCleary, school teacher.
 M. Shaw, McCleary, farmer.
 A. Morris, McCleary, farmer.
 I. Archer, McCleary, farmer.
 A. Wickum, McCleary, farmer.
 J. Davis, McCleary, farmer.
 J. S. Archer, McCleary, farmer.
 Patrick Archer, McCleary, farmer.
 G. Davis, McCleary, farmer.
 A. Archer, McCleary, farmer.
 G. W. Grandon, Berne, farmer.
 G. W. Archer, Berne, farmer.
 A. D. Darr, Berne, physician.
 James Morris, Berne, farmer.
 Joseph Mallitt, Berne, farmer.
 J. Daniel, Summerfield, farmer.
 J. S. Bivens, Berne, farmer.
 C. Niswanger, Berne, blacksmith.
 E. H. Taylor, Berne, school teacher.
 S. Davidson, Berne, saddler.
 M. J. McPherson, McCleary, farmer.
 J. Bates, McCleary, farmer.
 James Bates, McCleary, farmer.
 George Shaffer, Berne, farmer.
 G. B. Dancy, Berne, farmer.
 J. T. McCort, Berne, farmer.
 P. C. Smith, Berne, farmer.
 J. W. Smith, Berne, farmer.
 J. N. Smith, Berne, farmer.
 Isaac Enoch, Berne, painter.
 J. Warner, Jr., Berne, farmer.
 A. Warner, Berne, farmer.
 J. Crum, Fuldah, farmer.
 Frank Crum, Fuldah, farmer.
 N. Sarg, Berne, farmer.
 John Crum, Fuldah, farmer.
 John Sarg, Berne, farmer.
 Cain Sarg, Berne, farmer.
 A. R. Smith, Berne, farmer.
 H. Smith, Berne, farmer.
 G. W. Smith, Berne, farmer.
 B. Fellbaugh, Berne, farmer.
 J. H. Smith, Berne, farmer.
 Theo. Melton, Berne, farmer.
 John Melton, Berne, farmer.

Official Directory of Noble County.

W. H. Frazier, Judge Court of Common Pleas.
 A. P. Jennings, Probate Judge.
 G. A. Smith, County Treasurer.
 J. F. Knowlton, County Auditor.
 E. W. Wickham, County Recorder.
 F. C. Thompson, County Sheriff.
 William Chambers, State Attorney.
 Irvin Belford, Clerk of Court.
 David Miller, County Surveyor.
 H. J. Downey, Coroner.
 W. Ross, } County Commissioners.
 John Moore, }
 Robt. Calland, }
 William Musser, }
 S. Trimmer, } Infirmary Directors.
 A. Briggs, }

Business Directory of Caldwell.

John M. Amos, Caldwell, Editor *Citizen Press*.
 W. H. Cooley, Caldwell, Editor *Republican*.
 C. T. Lewis, Caldwell, Cashier of Noble County National Bank.
 Belford & Oakey, Caldwell, Attorneys at Law.
 J. M. Dalzell, Caldwell, Attorney at Law.
 W. H. Frazier, Caldwell, Attorney at Law and Judge of Court of Common Pleas.
 Spriggs & Foreman, Caldwell, Attorneys at Law.
 Irvin Belford, Caldwell, Attorney at Law. Also, Clerk of Court.
 N. B. Wharton, Caldwell, Attorney at Law and Notary Public.
 Chambers & Gibbs, Caldwell, Attorneys at Law.
 J. W. Eppan, Caldwell, dealer in domestic and foreign dry-goods, notions, hats, caps, boots, shoes, groceries, etc., etc.
 R. P. Sammers, Caldwell, dealer and manufacturer of all kinds of boots and shoes. Also, jobber in leather and shoe findings, at wholesale prices. Give me a call.
 William Glidden, Caldwell, dealer in fancy and staple dry-goods, groceries, and, in fact, a full assortment of goods suited to the trade. Give me a call and see my goods.
 H. H. Moseley, Caldwell, dealer in domestic and foreign dry-goods, hats, caps, boots and shoes, etc., etc. I endeavor to keep a full stock and sell as cheap as the cheapest. Country produce bought at highest market prices.
 F. G. Oakey, Caldwell, druggist. General dealer in drugs, medicines, and chemicals, fancy and toilet articles, etc., etc. Prescriptions carefully compounded with care and dispatch.
 Geo. Neubart, Caldwell, dealer in drugs, medicines, paints, oils, dye stuffs, fancy toilet goods, etc. Physicians' prescriptions carefully compounded at all hours day or night.
 W. H. Cummings, Caldwell, Howe sewing-machine agent.
 John Hill, dealer in hardware, stores, tinware, wooden and stove-ware. Roofing and spouting a specialty.
 C. Shaffer, Caldwell, dealer in groceries and fancy goods. Also, watches, clocks and jewelry of all descriptions.
 B. B. Waller, Caldwell, dealer in all kinds of groceries. Also P. M.
 F. M. Judkins, Caldwell, jeweler and dealer in gold and silver watches, solid and fine gold-plate jewelry, clocks of all grades, silver-plated ware, spectacles, etc., etc. Repairing of watches a specialty and all work warranted.

Abe Young, Caldwell, general dealer in all kinds of hardware. Main street.
 R. J. Singer, Dealer in groceries, provisions, confectioneries, liquors, wines, brandies, and everything found in a first-class family grocery.
 John Emmons, Caldwell, manufacturer of and dealer in harness, saddles, whips, spurs, and everything usually found in a first-class saddlery you can find at this establishment. Repairing promptly attended to and all work warranted to give satisfaction. Give me a call.
 G. W. Fogle, Caldwell, dealer in all kinds of furniture and undertaker. All orders filled promptly and warranted to give satisfaction.
 C. J. Jenne, Caldwell, Manufacturer of spring and road wagons, carriages, buggies, and everything usually found in a first-class establishment of the kind. All work warranted to give satisfaction. Give me a call and see my work.
 Miss M. Marshall, Caldwell, general dealer in millinery, notions and fancy goods. South side of square, one door west of bank.
 Theodore Rempe, Caldwell, merchant tailor. Keeps constantly on hand a full line of gents' furnishing goods, consisting of plain and fancy cloths and cassimeres. Suits made to order and satisfaction guaranteed. I work cheap for cash. Give me a call.
 Thomas Stockwell, Caldwell, marble cutter and dealer in foreign and American marble. Granite and sandstone monuments and headstones wrought in the finest styles of the art at fair rates.
 G. B. Semmons, Caldwell, blacksmith and wagon manufacturer.
 T. H. Morris, blacksmithing of all kinds done to order and all work warranted.
 H. J. Downey, M. D., Caldwell, physician and surgeon.
 J. Martin, M. D., Caldwell, physician and surgeon.
 A. A. May, M. D., Caldwell, physician and surgeon. Main street.
 A. Martin, Caldwell, physician and surgeon.
 M. Ogle, M. D., Caldwell, physician, surgeon and farmer.
 J. W. Webber, Caldwell, cabinet maker and gunsmith.
 J. T. Whisen, proprietor of Caldwell flouring mills. Manufacturer of and dealer in choice family flour, meal, feed, etc. Cash paid for grain.
 Tarbert & Dunlap, Caldwell, proprietors of Caldwell planing mills. Dealers in doors, sash, blinds, furniture and all kinds of plain and dressed lumber. Coffins a specialty.
 William Moore, Caldwell, painter. Residence, Corby Ford.
 Byrnes & Foster, Caldwell, livery, feed and sale stables. Near Warner house. Traveling agents accommodated with sample wagons.
 Seaman & Blain, Caldwell, liquor dealers, wholesale and retail.
 Casper Crouse, Caldwell, contractor and stone mason.
 W. L. Evans, Caldwell, blacksmithing of all kinds, and horse-shoeing a specialty.
 C. W. Moseley, Caldwell, proprietor of Warner house. I always try to make my guests comfortable and feel at home. Call and see me.
 John Wehr, Caldwell, proprietor of American house.
 J. B. Perry & Son, Caldwell, proprietors of the Elk house. First-class accommodations can be had at this house, and charges moderate.
 G. W. Singer, Caldwell, shaving, hair-dressing, shampooing saloon. The citizens will always find me at my post, and anything needed in my line I will attend to with pleasure. Call and see me.
 Joseph Wehr, Caldwell, transportation agent.
 W. L. Moseley, Caldwell, contractor of public works.
 R. L. Allbritain, Caldwell, superintendent of Caldwell school.
 J. Gordon Schofield, Caldwell, principal of public schools.
 J. J. McAdams, Caldwell.
 J. W. Caldwell, farmer.

Business Directory of Marion Township.

Hon. Charles Hare, Summerfield, retired, 210 acres.
 N. C. Calland, Summerfield, proprietor of Calland House. Good accommodations and rates reasonable.
 James S. Round, Summerfield, general dealer in dry goods, groceries, patent medicines, boots, shoes, hardware, paints, oils, etc., etc. Give me a call.
 R. B. Taylor, M.D., Summerfield, physician and surgeon.
 John T. Dew, Summerfield, dealer in drugs, groceries and confectioneries.
 John H. Philpot, Summerfield, dealer in all kinds of merchandise and P. M.
 Stephen Wilson, Summerfield, manufacturer and general dealer in saddles, harness, leather, boots and shoes, and notary public.
 J. M. McGinnis, Summerfield, attorney-at-law.
 Wm. H. Wilson, Summerfield, blacksmithing of all kinds done promptly.
 A. A. Staats, M.D., Summerfield, physician and surgeon.
 Hare Bros., Summerfield, general dealers in all kinds of merchandise, groceries, dry-goods, hats, caps, boots, shoes, and a variety of goods suited to the trade.
 Isaac C. Phillips, Summerfield, retired merchant.
 Joseph Nuttall, Summerfield, general dealer in all kinds of furniture and undertaker. All orders filled promptly and warranted to give satisfaction.
 J. R. Barnes & Son, Summerfield, architects, carpenters, contractors and builders.
 John Roberson & Son, Summerfield, manufacturers of boots and shoes. Repairing a specialty.
 M. L. Wilson, Summerfield, proprietor of Elk House.
 A. L. Morris, Summerfield, merchant tailor.
 Buell & Powell, Summerfield, proprietors of flouring mills, manufacturers of, and general dealers in choice family flour. Cash paid for grain.
 Robert Calland, Summerfield, county commissioner, farmer, grain and stock grower. 271 acres.
 B. F. Jones, Summerfield, dealer in dry-goods, notions, etc.
 John Williamson, Summerfield, manufacturer of all kinds of furniture and undertaker.
 John Hagin, Summerfield, barber and hairdresser.
 J. R. McGinnis, Summerfield, operative and mechanical dentist.
 William Calland, Summerfield, farmer and wool grower. 323 acres.
 Nathan Barnes, Summerfield, farmer and teacher. 40 acres.
 G. H. Tillman, Summerfield, jeweler, dealer in gold and silver watches.
 Arthur Wharton, Summerfield, farmer and gardener.
 J. C. Barr, Summerfield, teacher and farmer. 5 acres.
 W. H. Vollrath, Summerfield, carpenter and builder.
 A. Archer, Enoch, dealer in dry-goods.
 S. B. Philpot & Son, Summerfield, dealer in dry-goods, fancy goods, etc., etc.
 John E. Gulick, Whigville, dealer in dry-goods, groceries, hats, caps, boots, shoes, etc., etc.; also P. M.
 Wm. A. Allen, Whigville, blacksmith and wagon manufacturer.
 John Lemmas, Whigville, farmer, grain, stock and wool grower. 502 acres.
 McClintock & Philpot, Whigville, dealers in dry-goods, tobacco, wool and agricultural implements.
 Henry Large, Whigville, retired.
 William Danford, Whigville, farmer, grain and wool grower. 330 acres.
 J. W. Shankland, Summerfield, farmer, grain and wool grower. 352 acres.
 Otto Barnes, Summerfield, carpenter and builder.
 J. H. Barnes, Summerfield, painter and grainer.
 L. A. Prettyman, Summerfield, farmer.
 C. W. Shankland, Summerfield, farmer.
 H. Brown, Summerfield, farmer, grain and wool grower. 136 acres.
 Z. Dailey, Summerfield, carpenter and builder.
 J. H. Nowell, Summerfield, tobacco packer.
 I. T. Danford, Whigville, farmer.
 William Earhart, Whigville, grist and saw mill.
 D. L. Weems, Whigville, carpenter and builder. 4 acres.
 James Moore, Whigville, engineer.
 Lewis Moore, Whigville, farmer.
 A. M. Foster, Summerfield, general dealer in boots and shoes.
 John Horton, Summerfield, proprietor of meat store.
 J. H. McBride, Summerfield, dealer in coal.
 W. W. McClintock, Whigville, farmer. 60 acres.
 Thomas O'Neill, Summerfield, farmer. 108 acres.
 John D. Moore, Whigville, farmer. 160 acres.
 W. K. Smith, Summerfield, farmer. 80 acres.
 Thomas K. Amos, Summerfield, farmer. 96 acres.
 J. M. Curry, Whigville, farmer.
 P. H. Danford, Whigville, farmer. 143 acres.
 D. B. Mercer, Whigville, farmer.
 Silas Danford, Whigville, farmer. 80 acres.
 William R. Graham, Whigville, farmer.
 William Lashley, Whigville, farmer.
 David Mumme, Summerfield, farmer. 82 1/2 acres.
 W. J. Emmos, Summerfield, harness manufacturer.
 T. M. McGuire, Summerfield, boot and shoe manufacturer.
 J. McGuire, Summerfield, boot and shoe manufacturer.
 W. C. Nowell, Summerfield, hack driver.
 Joseph Farley, Summerfield, carpenter and joiner.
 Mrs. M. M. Hiddlestone, Summerfield, proprietress of American Hotel, 1 mile from Summerfield on Pike.
 John Hiddlestone, Summerfield, farmer. 24 acres.
 Richard Horton, Summerfield, minister. 80 acres.
 R. C. Horton, Summerfield, farmer. 43 acres.
 Cassaway Trott, Summerfield, farmer. 122 acres.
 Mrs. E. A. Okey, Summerfield, farmer. 133 acres.
 Miss S. E. Kent, Summerfield, teacher.
 Mary A. Kent, Summerfield, farmer. 81 acres.
 A. H. Finley, Summerfield, farmer.
 Miss Lucretia Danford, Summerfield, farmer. 160 acres.
 C. Weinstein, Summerfield, farmer. 82 acres.
 Alfred Weinstein, Summerfield, brick manufacturer.
 C. McAuley, Summerfield, blacksmith. 123 acres.
 Joseph Osburn, Summerfield, farmer.
 Samuel Stevens, Summerfield, farmer. 321 acres.
 R. F. O'Neil, Summerfield, farmer. 117 acres.
 N. C. Horton, Summerfield, farmer. 80 acres.
 L. J. Moore, Whigville, farmer. 80 acres.
 John Carrick, Summerfield, farmer.
 William Gregg, Summerfield, farmer. 240 acres.
 Luther Barnes, Summerfield, farmer.
 H. F. McVicker, Batesville, farmer, grain and stock grower. Dealer in Stock. Also director of Batesville bank. 700 acres.
 Moses Thompson, Batesville, farmer and stone-mason.
 Lewis Bates, Mt. Ephraim, farmer. 80 acres.
 Robert Graham, Whigville, farmer.
 Nathan Graham, Whigville, farmer.
 Peter Danford, Whigville, farmer. 163 acres.
 Samuel Hatheway, Summerfield, farmer. 83 1/2 acres.
 C. R. Snyder, Summerfield, farmer. 217 acres.
 G. W. Cunningham, Summerfield, carpenter and builder.
 W. D. Hogue, Summerfield, farmer and machinist. 3 1/2 acres.
 Jacob Phillips, Whigville, farmer.
 Benjamin Franklin, Whigville, farmer. 168 acres.
 S. F. Guiler, Whigville, farmer. 223 acres.
 David McDonald, Whigville, farmer.
 L. Snyder, Whigville, laborer.
 W. W. Hamilton, Whigville, farmer. 89 acres.
 Jonas Brand, Whigville, farmer.
 J. R. Franklin, Whigville, school teacher.
 Elias Robertson, Whigville, farmer. 160 acres.
 James Hancher, Whigville, farmer. 240 acres.
 J. W. Hancher, Whigville, teacher.
 John Franklin, Sr., Whigville, farmer, retired.
 William H. Franklin, Whigville, farmer.
 William T. Carter, Whigville, farmer. 40 acres.
 John Rutherford, Whigville, farmer. 40 acres.
 J. H. Smallwood, Whigville, farmer.
 W. H. Wharton, McCleary, farmer. 40 acres.
 Lewis Phillips, Whigville, farmer.
 M. Archer, McCleary, farmer. 102 acres.
 J. Archer, McCleary, blacksmith.
 B. H. Archer, McCleary, farmer.
 A. J. Lucas, Summerfield, blacksmith.
 A. F. Young, Whigville, farmer.
 S. Young, Whigville, farmer. 81 acres.
 S. D. Franklin, Whigville, dealer in all kinds of merchandise, dry-goods, groceries, ready-made clothing, hats, caps, boots, shoes, &c., &c. Steam Town, Noble Co., O.
 S. Crawford, Summerfield, farmer. 220 acres.
 Francis Crawford, Summerfield, farmer.
 Lewis Tinkham, Summerfield, farmer and coal dealer.
 W. M. Meek, Summerfield, farmer, grain and tobacco, and stock grower and coal dealer. 80 acres.
 Newton M. Meek, Summerfield, farmer. 80 acres.
 I. M. Tucker, Summerfield, coal miner.
 A. M. Snyder, Summerfield, farmer. 108 acres.
 W. S. Guiler, McCleary, farmer. 60 acres.
 Mrs. E. Barnes, Summerfield, farmer. 78 acres.
 J. L. Barnes, Summerfield, farmer.
 J. S. Miller, Summerfield, wagon manufacturing; also, general blacksmithing.
 R. B. Miller, Summerfield, blacksmith.
 Wm. Scarf, McCleary, farmer. 72 acres.
 B. Lucas, Summerfield, farmer. 41 acres.
 N. L. Wharton, Summerfield, farmer. 40 acres.
 F. A. Wharton, Summerfield, farmer.
 Chas. E. Barnes, Summerfield, farmer.
 Alex. Guiler, McCleary, farmer. 185 acres.
 F. L. Craig, Summerfield, farmer. 80 acres.
 W. M. Craig, Summerfield, farmer. 46 acres.
 Thos. M. Barnes, Summerfield, farmer.
 L. R. Wilson, Summerfield, farmer. 140 acres.
 J. H. Farley, Summerfield, keeps on hand all kinds of fruit trees, ornamental trees; in fact everything in the line of a first-class nursery. All orders will receive prompt attention. Give me a call.
 A. F. Guiler, McCleary, farmer. 40 acres.
 J. B. Franklin, Summerfield, farmer. 130 acres.
 J. N. King, Berne, farmer.
 S. K. Franklin, Summerfield, farmer.
 M. J. Carter, Summerfield, farmer. 159 acres.
 John Floyd, Summerfield, farmer. 80 acres.
 W. A. Floyd, Summerfield, farmer.
 Wm. King, Summerfield, farmer.
 Roll Ray, Summerfield, farmer.
 Faucet Craig, Sr., Summerfield, retired. 30 acres.
 Rev. E. G. Osborn, Summerfield, minister.
 W. S. Atkinson, Summerfield, farmer. 173 acres.
 J. H. Taylor, Summerfield, meat store.
 C. W. Hare, Summerfield, farmer.
 W. R. Paul, Summerfield, salesman.
 W. H. Craig, Whigville, farmer. 100 acres.
 Edward Houston, Whigville, blacksmith.
 S. Martin, Whigville, farmer.
 Edward Craig, Whigville, carpenter.
 Richard Beyer, Whigville, dealer in groceries.
 James McClintock, Whigville, farmer.

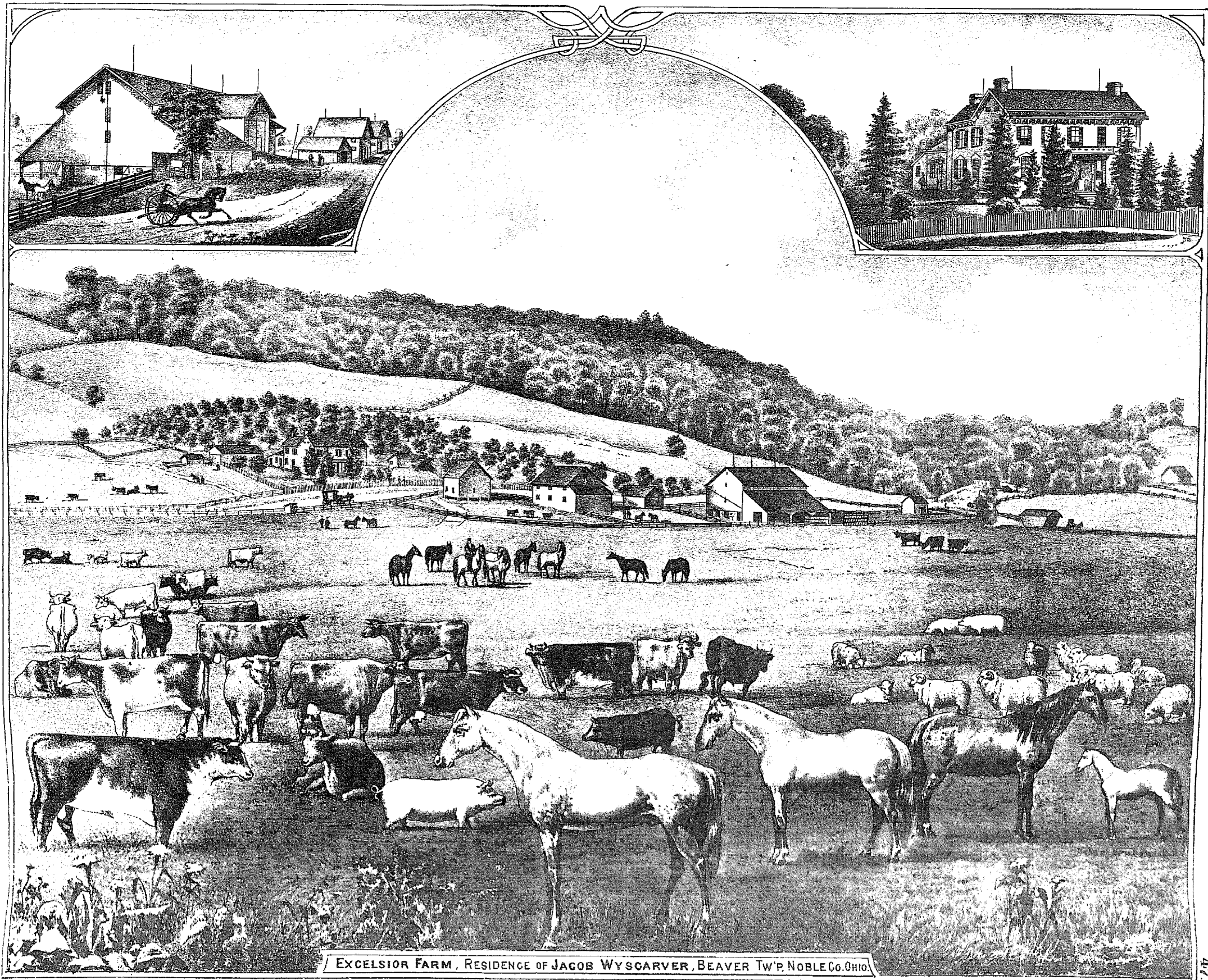

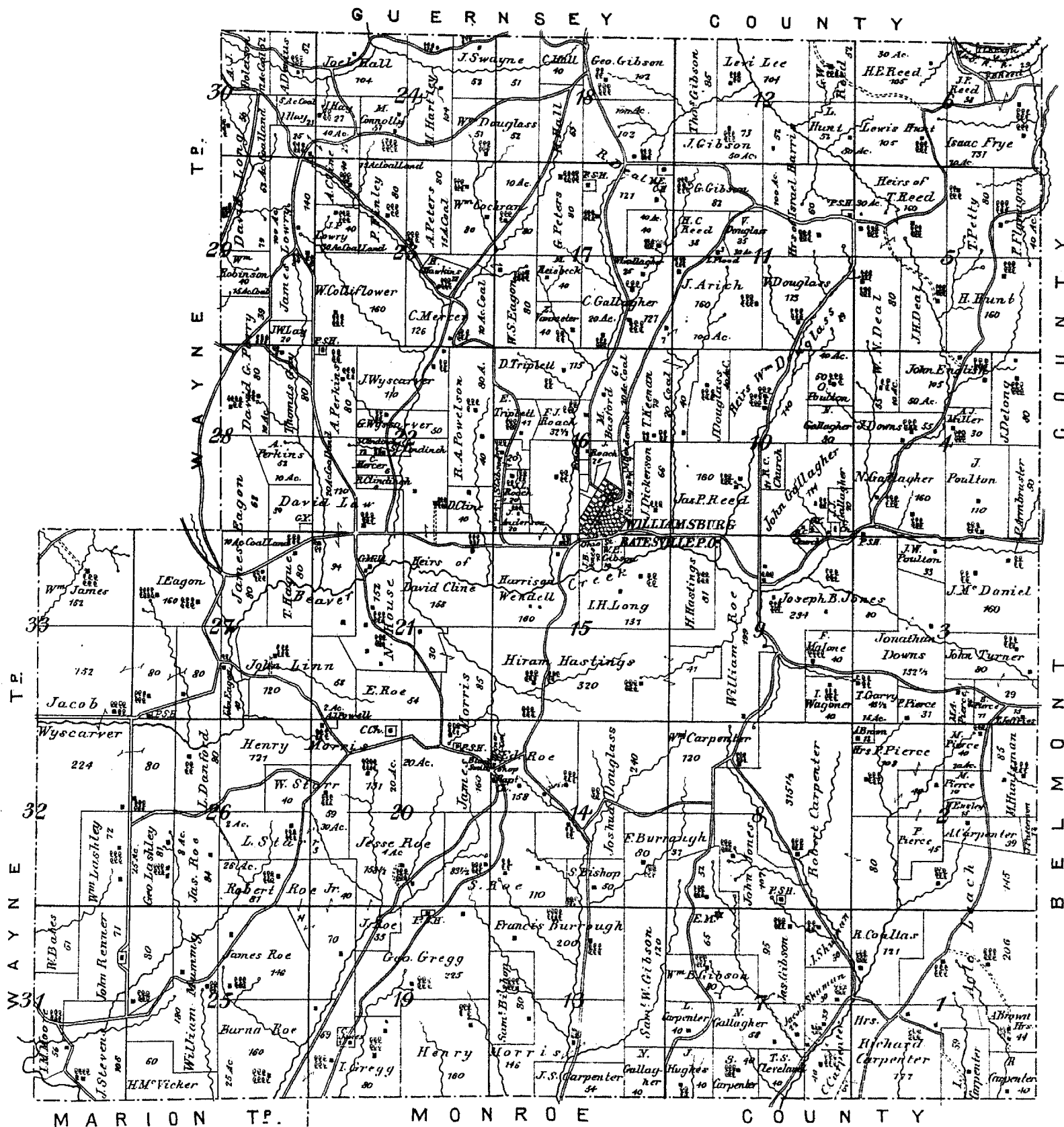

H. J. Moore, Whigville, farmer.
 S. D. McClintock, Whigville, farmer.
 P. Moore, Whigville, farmer.
 M. V. Baker, Whigville, farmer. 85 acres.
 Dyson Moore, Whigville, farmer. 58½ acres.
 Ed. Beymer, Whigville, farmer.
 Windham Sparling, Whigville, farmer. 161½ acres.
 Henry Floyd, Whigville, farmer. 176 acres.
 John W. Floyd, Whigville, farmer.
 Morris Floyd, Whigville, farmer.
 Wm. Clay, Whigville, carpenter. 5 acres.
 S. Franklin, author of Franklin's Review of Wesleyan Perfection. 330 acres.
 Jno Cleary, just from Dublin.
 J. D. Craig, Whigville, farmer. 120 acres.
 W. H. Robertson, Whigville, farmer. 113 acres.
 A. Hamilton Whigville, farmer. 120 acres.
 W. D. Hamilton, Whigville, farmer.
 M. S. Hamilton, Whigville, farmer.
 Walker Settle, Whigville, farmer. 198 acres.
 Francis Millner, Whigville, farmer. 90 acres.
 J. A. Houston, Whigville, proprietor of portable saw mill. All kinds of sawing done on short notice.
 J. Oiler, Whigville, farmer and millwright.
 Robt. Rutherford, Summerfield, farmer. 164 acres.
 B. H. Whittington, Summerfield, farmer.
 S. F. Whittington, Summerfield, farmer.
 W. Merrill, Summerfield, farmer.
 Joseph Scarff, McCleary, farmer. 73 acres.
 Isaac Sickles, McCleary, farmer. 137 acres.
 Francis Archer, McCleary, farmer.
 Nicholas Archer, McCleary, farmer.
 J. A. Robinson, McCleary, farmer.
 W. M. John, McCleary, farmer.
 S. W. Archer, McCleary, farmer. 184 acres.
 Simeon Archer, McCleary, farmer.
 Alexander Mitten, Whigville, farmer. 80 acres.
 W. Kennedy, Summerfield, farmer. 125 acres.
 Cyrus A. Wilkes, Summerfield, coal miner.
 Jesse H. Moseley, Summerfield, carpenter and stone mason.
 Robt. Danford, Summerfield, farmer.
 S. Archer, McCleary, farmer.
 Lewis Groves, Batesville, farmer. 176 acres.
 J. A. Martin, Calais, farmer.
 Isaiah Rucker, Summerfield, farmer. 101 acres.
 J. M. Hague, Summerfield, farmer.
 A. Robinson, McCleary, farmer. 100 acres.
 Robt. Hill, McCleary, farmer.
 F. A. Wharton, Summerfield, farmer. 82 acres.
 G. O. Pringle, Summerfield, farmer.
 Mrs. C. Martin, Calais, farmer. 85 acres.
 Mrs. Nancy Martin, Calais, farmer. 115 acres.
 M. D. Martin, Calais, farmer.
 S. F. Martin, Calais, farmer.
 James Osburn, Summerfield, farmer. 114 acres.
 Alex. Lahugh, Summerfield, farmer.
 S. Osborn, Summerfield, farmer. 111 acres.
 A. Osborn, Summerfield, farmer.
 J. F. Horton, Summerfield, farmer. 52 acres.
 J. A. Daily, Summerfield, farmer. 61 acres.
 Chas. Copland, Summerfield, farmer.
 S. O. Harbin, Whigville, carpenter.
 Robt. R. Danford, Summerfield, farmer.

Business Directory of Jefferson Township.

John S. Parker, Dexter City, wagon-maker, ½ acre.
 H. Kellar, Dexter City, farmer. 149 acres.
 Christian Dyer, Dexter City, farmer.
 Z. O. Patton, Macksburg, farmer. 50 acres.
 W. J. Dobbins, Macksburg, carpenter.
 David Shilling, Macksburg, farmer.
 James Stewart, Macksburg, farmer. 63 acres.
 W. Warren, Macksburg, farmer. 180 acres.
 Mahlon Patton, Macksburg, farmer. 40 acres.
 Daniel Hupp, Middle Creek, farmer. 420 acres.
 William Murry, Middle Creek, farmer.
 David Hupp, Middle Creek, farmer.
 Thomas Stephens, Middle Creek, farmer.
 Isaac Lamp, Middle Creek, farmer. 181 acres.

A. M. Williams, Middle Creek, farmer. 315 acres.
 J. E. Williams, Middle Creek, farmer. 40 acres.
 Henry Ahrends, Middle Creek, dealer in dry-goods, groceries, hats, caps and articles usually in a country store.
 Wayne M. Ogle, Middle Creek, dealer in dry-goods, hats, caps, boots and shoes, and a variety of everything.
 T. C. Ryan, Middle Creek, school teacher.
 J. H. Hilton, M.D., Middle Creek, physician and surgeon. 14 acres.
 J. T. Hilton, Middle Creek.
 R. J. Lawrence, Middle Creek, tobacco merchant. 54 acres.
 E. Medley, Middle Creek, farmer. 110 acres.
 J. T. Medley, Middle Creek, farmer.
 William Watson, Middle Creek, farmer. 60 acres.
 John Ball, Middle Creek, farmer. 100 acres.
 E. L. M. Ball, Middle Creek, farmer.
 Nathan Linecum, Elby, farmer. 95 acres.
 William Clark, Elby, farmer. 126 acres.
 Samuel Clark, Elby, farmer.
 William Clark, Jr., Elby, farmer.
 Presley Luke, Elby, farmer.
 George Hupp, Elby, farmer. 187 acres.
 William Finck, Elby, farmer. 80 acres.
 G. W. True, Middle Creek, boot and shoe manufacturer.
 William Morrison, Middle Creek, farmer. 120 acres.
 John Williams, Middle Creek, farmer. 100 acres.
 J. M. Morrison, Middle Creek, farmer. 93 acres.
 C. C. Large, Middle Creek, farmer. 40 acres.
 C. Sears, Middle Creek, farmer. 62 acres.
 Isaac Wilson, Middle Creek, farmer.
 William Rice, Middle Creek, farmer. 100 acres.
 James H. Lowe, Middle Creek, farmer. 227 acres.
 Delila Huffman, Middle Creek, farmer. 323 acres.
 Henry Huffman, Middle Creek, farmer.
 Ezra Travis, Middle Creek, farmer.
 William Huffman, Middle Creek, farmer. 120 acres.
 William Hiddleston, Middle Creek, farmer. 360 acres.
 J. F. Morris, Harrietsville, farmer. 163 acres.
 J. Bate, Harrietsville, farmer. 127 acres.
 Adam Stephens, Elba, farmer. 40 acres.
 James S. Hall, Harrietsville, farmer. 160 acres.
 Lewis Hall, Harrietsville, farmer.
 E. P. Nepton, Harrietsville, farmer.
 Jane Morris, Harrietsville, farmer. 160 acres.
 G. Shilling, Elba, farmer. 120 acres.
 John Barnett, Middle Creek, farmer.
 John Rober, Elk, farmer. 120 acres.
 Albert Mallet, Middle Creek, farmer. 264 acres.
 Albrow Mallet, Berne, farmer. 40 acres.
 Eli Mallet, Berne, farmer.
 S. Hill, Middle Creek, farmer. 97 acres.
 John Singer, Middle Creek, farmer. 143 acres.
 Frederick Fox, Middle Creek, farmer. 70 acres.
 Homer Broton, Middle Creek, farmer. 80 acres.
 Adam Singer, Middle Creek, farmer. 80 acres.
 George Singer, Middle Creek, farmer. 80 acres.
 George Burkhardt, Middle Creek, farmer. 24 acres.
 H. Watson, Middle Creek, farmer. 137 acres.
 J. C. Darragh, Middle Creek, farmer. 96 acres.
 Henry Ghurst, Middle Creek, farmer. 94 acres.
 M. Riddle, Middle Creek, farmer. 80 acres.
 Leonard Ball, Middle Creek, farmer. 50 acres.
 Harriet Craig, Middle Creek, farmer. 79 acres.
 B. Sears, Middle Creek, farmer. 82 acres.
 T. Clark, Middle Creek, farmer. 215 acres.
 J. C. Ball, Middle Creek, farmer. 40 acres.
 L. Hutcheson, Dexter City, farmer. 186 acres.
 William Wilson, Middleberg.
 Gustave Ahrends, Middleberg.
 E. J. Mathew, Middleberg.
 W. H. Field, Middleberg, saddler.
 James Gordon, Macksburg, farmer. 301 acres.
 George Dyer, Macksburg, farmer. 258 acres.
 John S. Davis, Macksburg, farmer. 98 acres.
 Samuel Hussey, Dexter City, farmer. 300 acres.
 A. S. Rossiter, Dexter City, farmer.
 C. Dye, Dexter City, carpenter.
 Alexander Wiper, Macksburg, miner. 65 acres.
 M. Hupp, Macksburg, farmer.

A. Clinedinst, Macksburg, farmer. 52 acres.
 E. M. Dilley, Macksburg, farmer.
 John Goodwell, Macksburg, farmer.
 B. F. Atkinson, Macksburg, farmer. 161 acres.
 C. J. Eagler, Macksburg, farmer. 53½ acres.
 William Delong, Macksburg, farmer.
 Lewis Drumm, Macksburg, farmer.
 S. W. Brown, Macksburg, engineer.
 Wall Hammer, Macksburg, engineer.
 J. M. Breesch, Macksburg, farmer. 42 acres.
 John T. Hupp, Macksburg, farmer. 53 acres.
 Thomas Finch, Macksburg, farmer. 107 acres.
 William Merrow, Elba, farmer. 60 acres.
 G. Stephens, Jr., Elba, farmer. 60 acres.
 W. Warren, Macksburg, farmer. 179 acres.
 Mary A. Shilling, Elba, farmer. 80 acres.
 J. T. Ward, Middle Creek, farmer. 100 acres.
 Frank P. Ward, Middle Creek, farmer.
 T. P. Turner, Middle Creek, farmer. 80 acres.
 R. J. Turner, Middle Creek, farmer.
 William Turner, Middle Creek, farmer.
 William Herriman, Middle Creek, farmer. 120 acres.
 S. Anderson, Middle Creek, farmer. 135 acres.
 Martha Barker, Middle Creek, farmer. 88 acres.
 George Kelby, Harrietsville, farmer. 120 acres.
 Peter Wysand, Harrietsville, farmer. 242 acres.
 Joseph Crook, Harrietsville, farmer. 81 acres.
 James Mitchell, Harrietsville, farmer. 89 acres.
 J. E. Morris, Harrietsville, farmer. 163 acres.
 M. Ball, Middle Creek, farmer. 28 acres.
 M. Bradcl, Harrietsville, farmer. 124 acres.
 H. Cousins, Harrietsville, farmer. 74 acres.
 Elizabeth Piles, Harrietsville, farmer. 160 acres.
 H. Pryor, Harrietsville, farmer. 126 acres.
 Joseph Stephens, Harrietsville, farmer. 300 acres.
 B. Howler, Harrietsville, farmer. 179 acres.
 Aaron Payne, Harrietsville, farmer. 81 acres.
 F. Craig, Harrietsville, farmer. 80 acres.
 P. Alden, Salem, farmer. 94 acres.
 William Robinson, Salem, farmer. 160 acres.
 J. A. Morrison, Elba, merchant. 420 acres.
 Daniel Ball, Elba, farmer. 82 acres.
 James Hughey, Elba, farmer. 10 acres.
 Samuel Addresspurger, Elba, farmer. 85 acres.
 John Holden, Elba, farmer. 80 acres.
 Nelson Walters, Elba, physician. 163 acres.
 S. Stone, Elba, farmer. 63 acres.
 S. Devold, Elba, farmer. 30 acres.
 William Luke, Elba, farmer. 34 acres.
 C. Gray, Elba, farmer. 38 acres.
 D. W. Clark, Elba, farmer. 75 acres.
 R. B. White, Elba, physician. 40 acres.
 Apollon Stephens, Elba, farmer. 32 acres.
 J. M. McGinnis, Macksburg, farmer. 80 acres.
 G. W. Clark, Elba, farmer. 41 acres.
 A. N. Morris, Elba, farmer. 82 acres.
 J. Mendenhall, Elba, farmer. 40 acres.
 Benjamin Boice, Harrietsville, farmer. 40 acres.
 John Boice, Harrietsville, farmer.
 Church Boice, Harrietsville, farmer.
 Cynthia Craig, Harrietsville, farmer. 80 acres.
 Henry Hupp, Elba, farmer. 70 acres.
 Jane Morris, Elba, farmer. 163 acres.
 James Whitmore, Elba, farmer. 104 acres.
 Frank Fowler, Elba, farmer. 16 acres.
 John Ball, Elba, farmer. 20 acres.
 Church Ball, Elba, farmer. 20 acres.
 G. A. Hupp, Elba, farmer. 40 acres.
 William Smith, Middle Creek. 110 acres.
 S. S. Neptune, Middle Creek. 100 acres.
 George Williams, Middle Creek. 55 acres.
 William Neptune, Middle Creek, farmer. 100 acres.
 A. O. Neptune, Middle Creek, farmer.
 Charles Huffman, Harrietsville, farmer. 492 acres.
 Daniel Williams, Middle Creek, farmer. 81 acres.
 James Kellar, Middle Creek, farmer. 40 acres.
 Jacob Morrison, Middle Creek, farmer. 116 acres.
 John Sailing, Middle Creek, farmer. 122 acres.
 W. R. Barnes, Middle Creek, farmer. 40 acres.

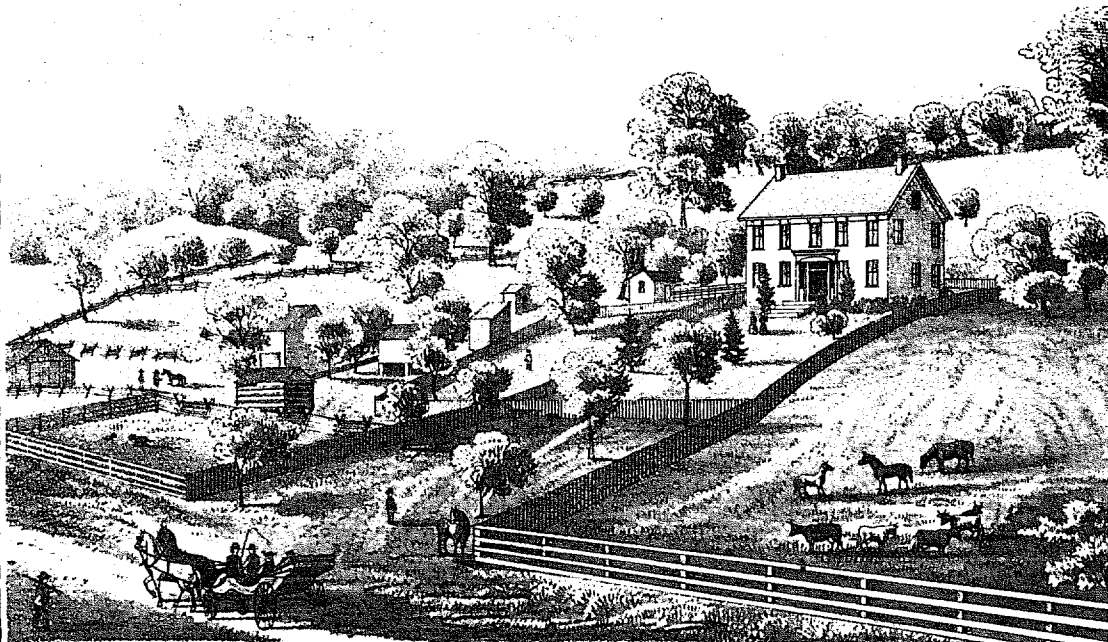

FARM RESIDENCE OF JNO. C. GOLLINS, BROOKFIELD TW'P, NOBLE CO. OHIO.

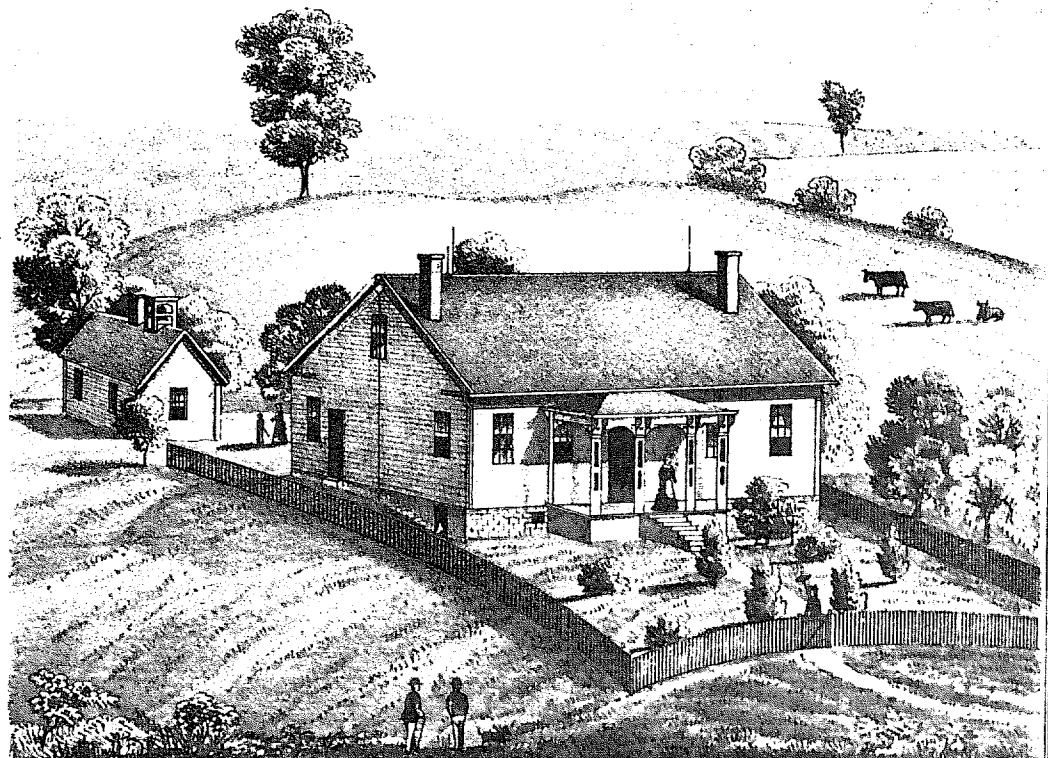

RESIDENCE OF ISAAC M. COMBS, BROOKFIELD TW'P, NOBLE CO. OHIO.

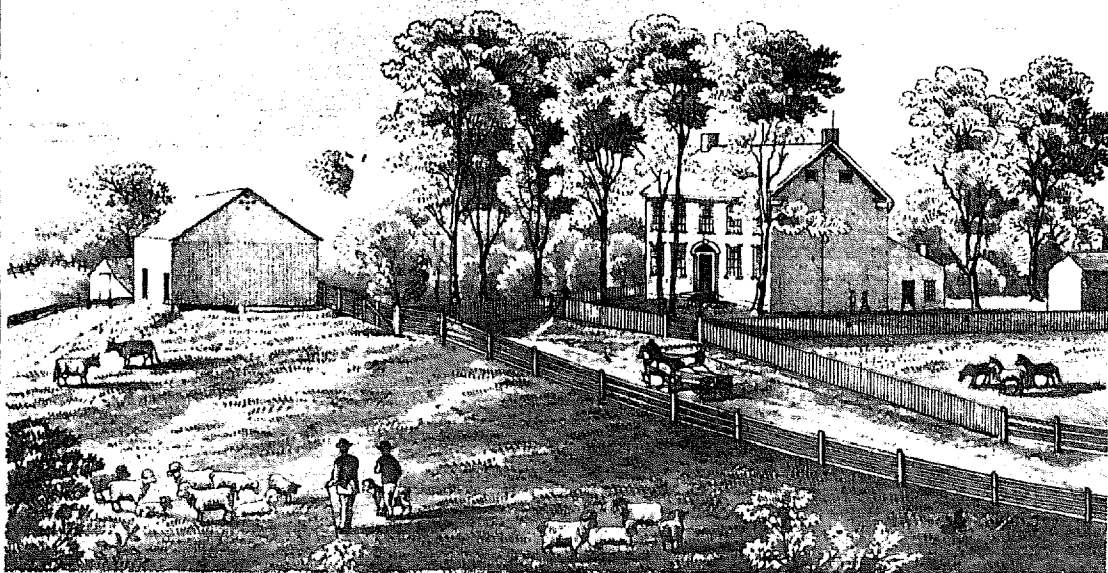

THE OLD GOLLINS' HOMESTEAD. RESIDENCE OF WM. GOLLINS, BROOKFIELD TW'P NOBLE CO. O.

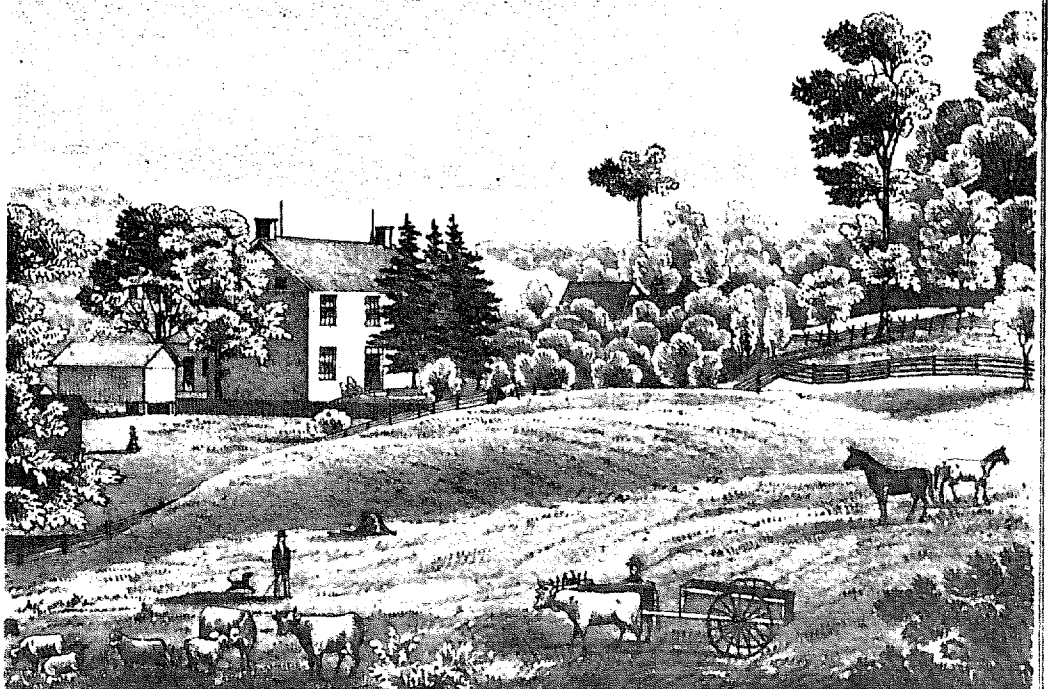

FARM RESIDENCE OF SAMUEL HUSSEY, JEFFERSON TW'P, NOBLE CO. OHIO.

(Bever Tp.) Scale 200 feet to an Inch

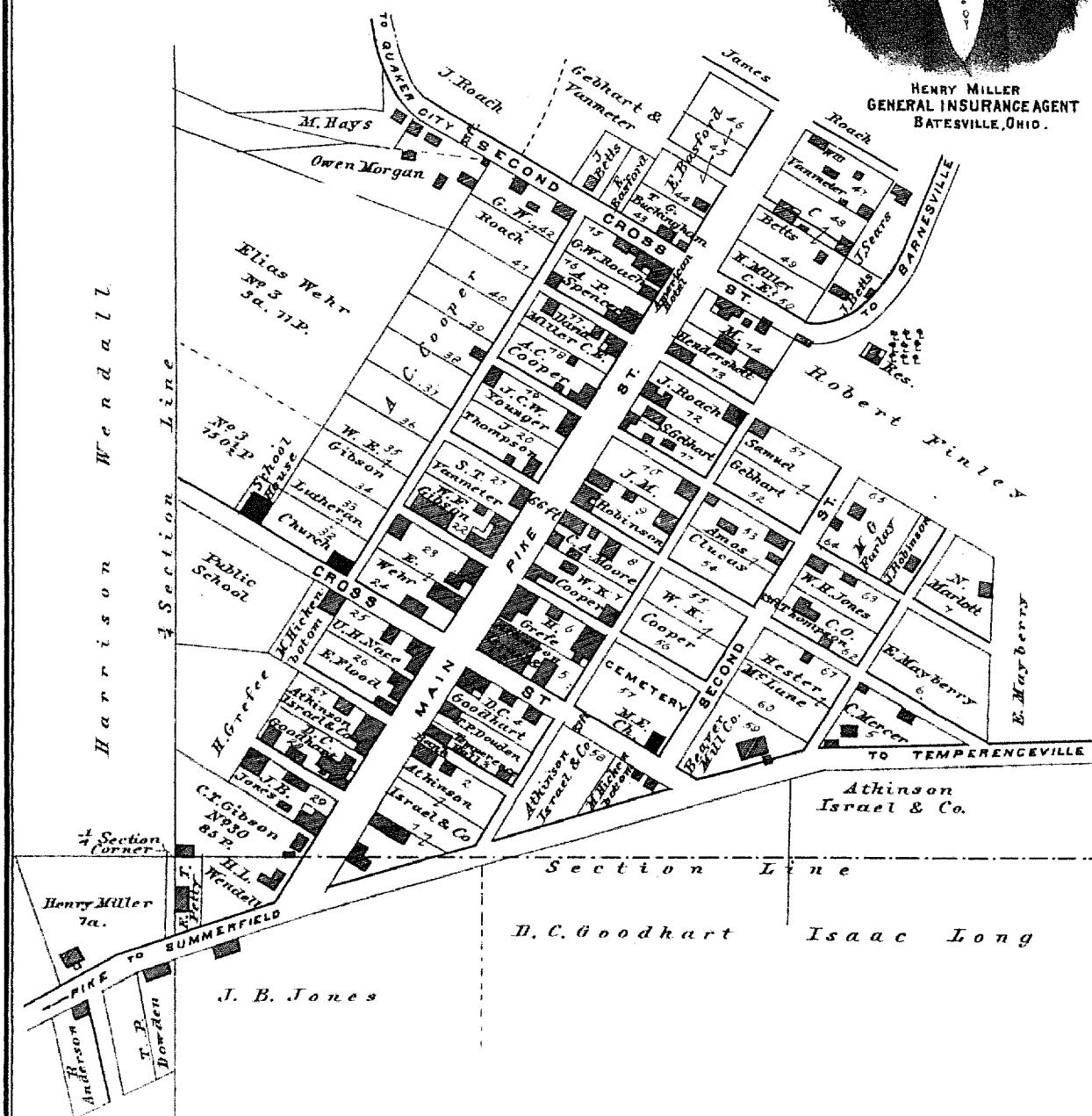
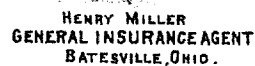

(Seneca Tp.) Scale 240 feet to an inch

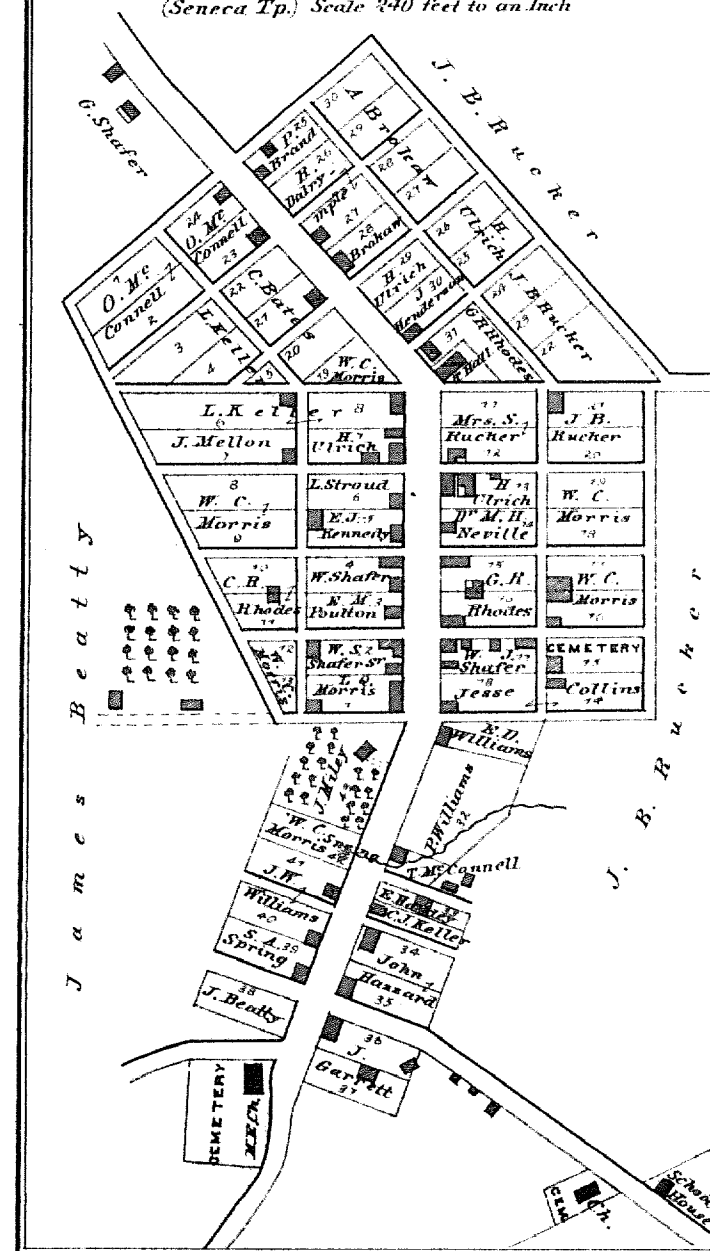

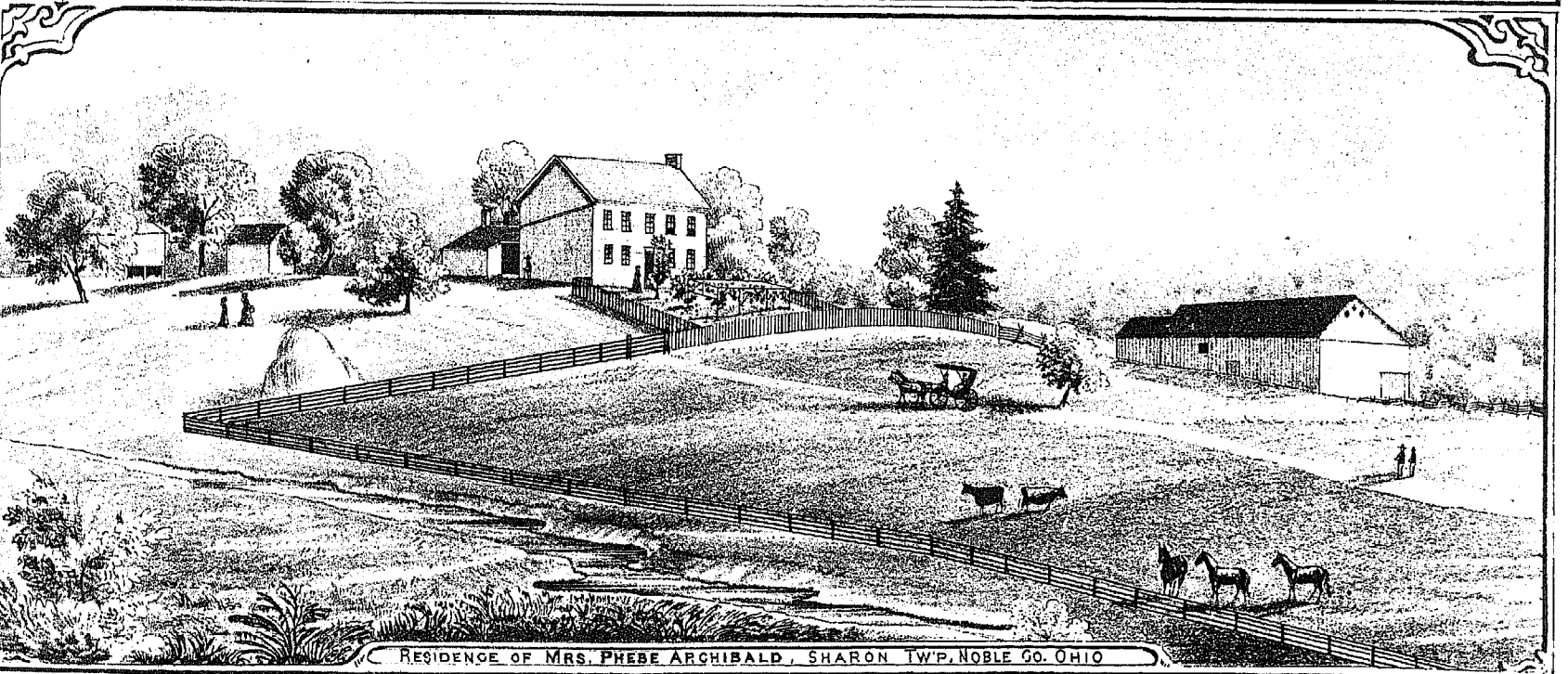
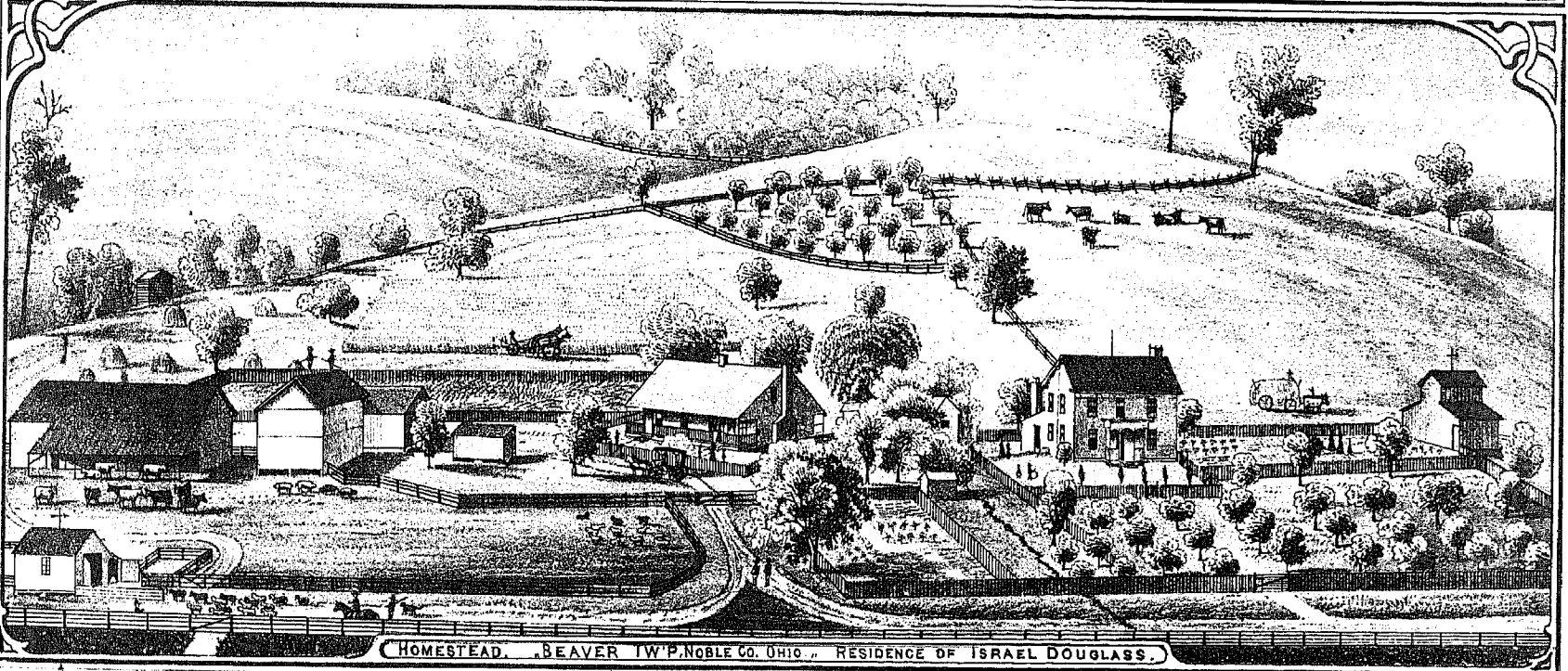
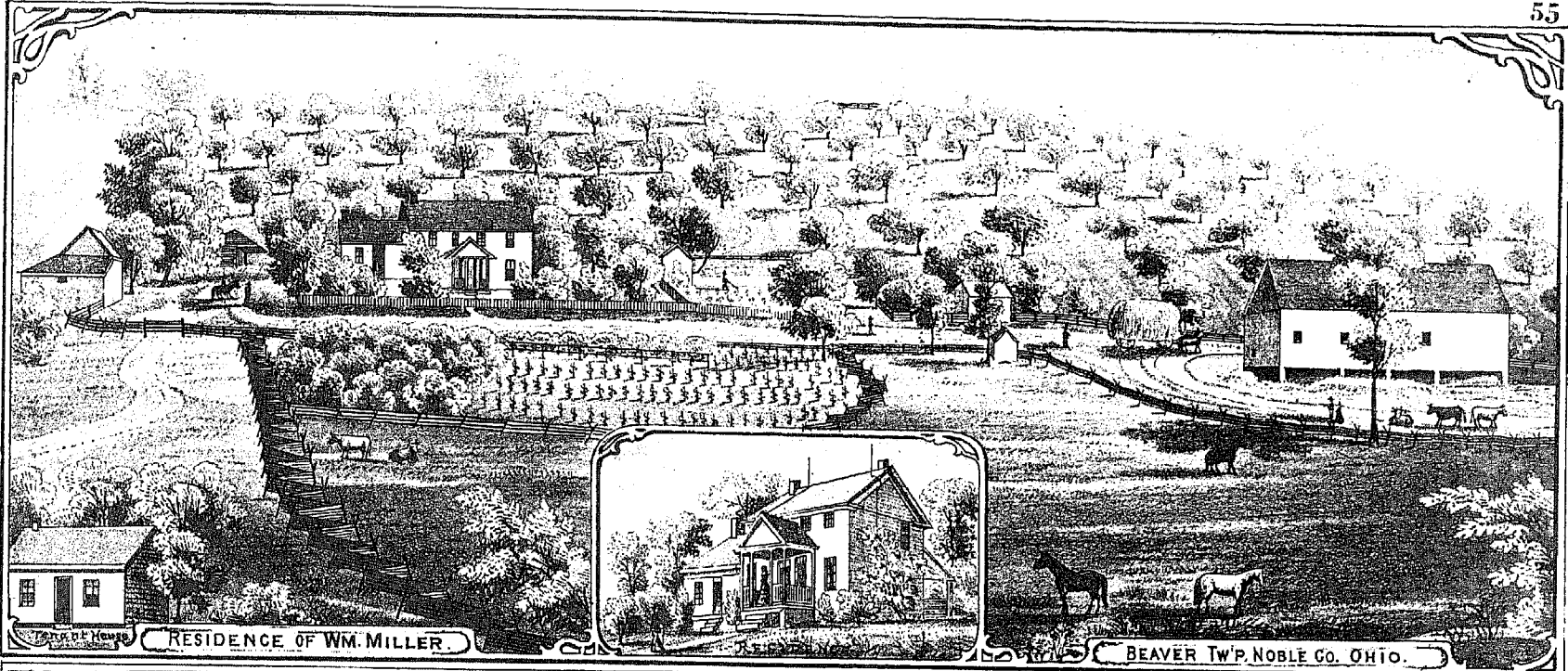

MARION

Scale of two Inches to One Mile

B E A V E R T P.

Range 7

S E N E C A T P.

Range 8

C O O N T Y

M O N R O E

C E N T E R T P.

S T O C K T P.

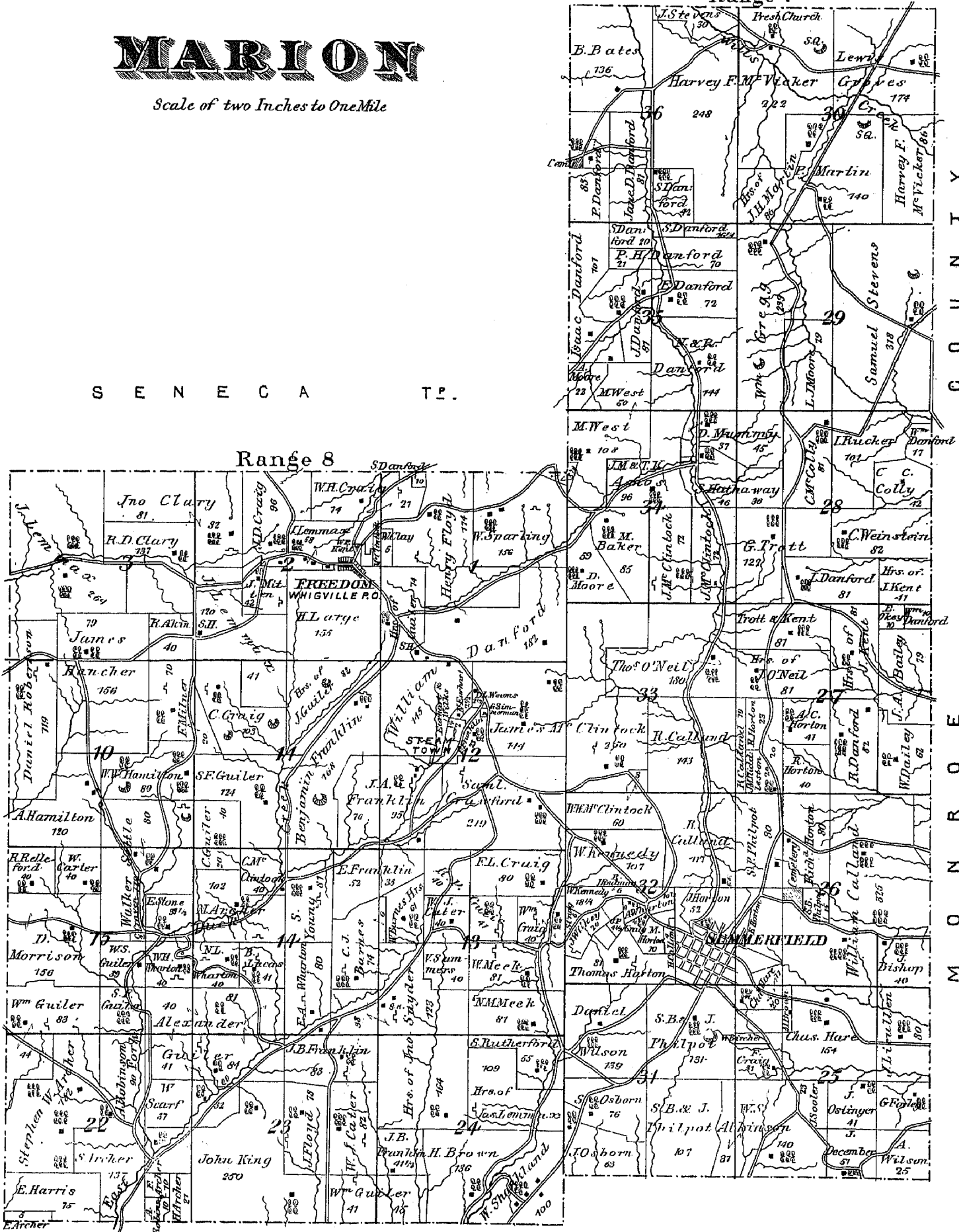

SUMMERFIELD

Marion Tp.

Scale of 240 ft. to One Inch.

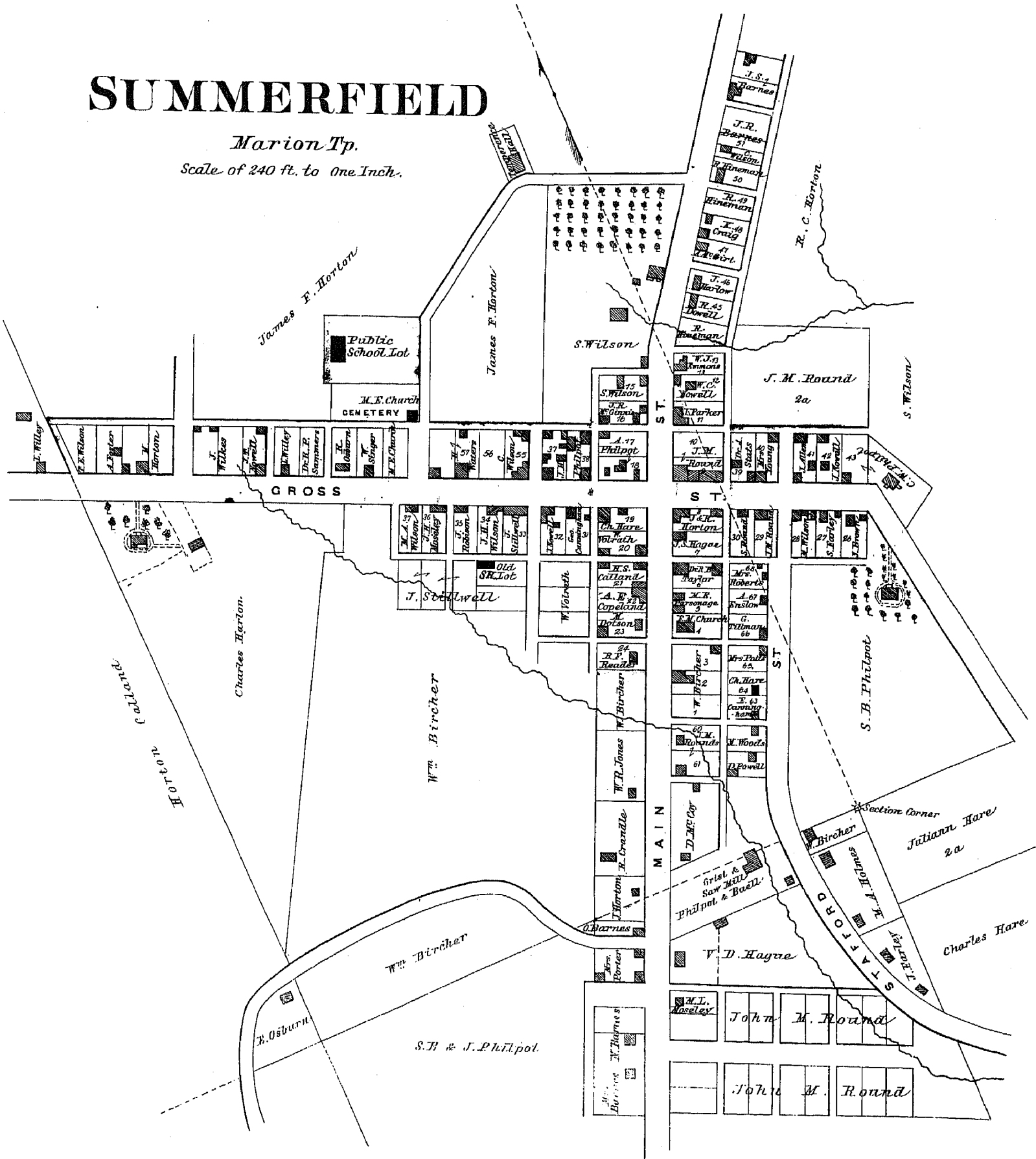

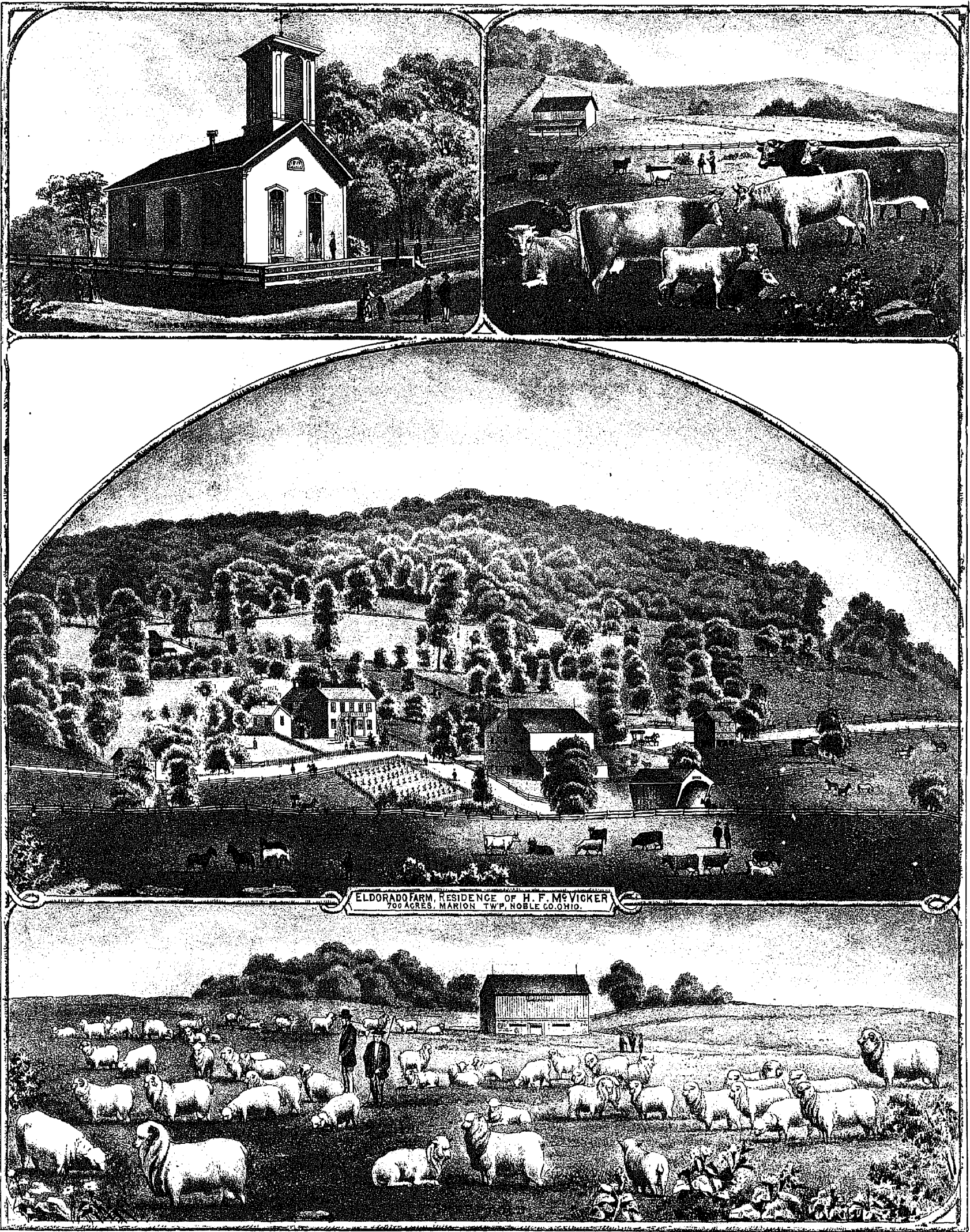

ELDORADO FARM, RESIDENCE OF H. F. McVICKER
700 ACRES, MARION TWP., NOBLE CO., OHIO.

SENECA

Scale 2 Inches to one Mile

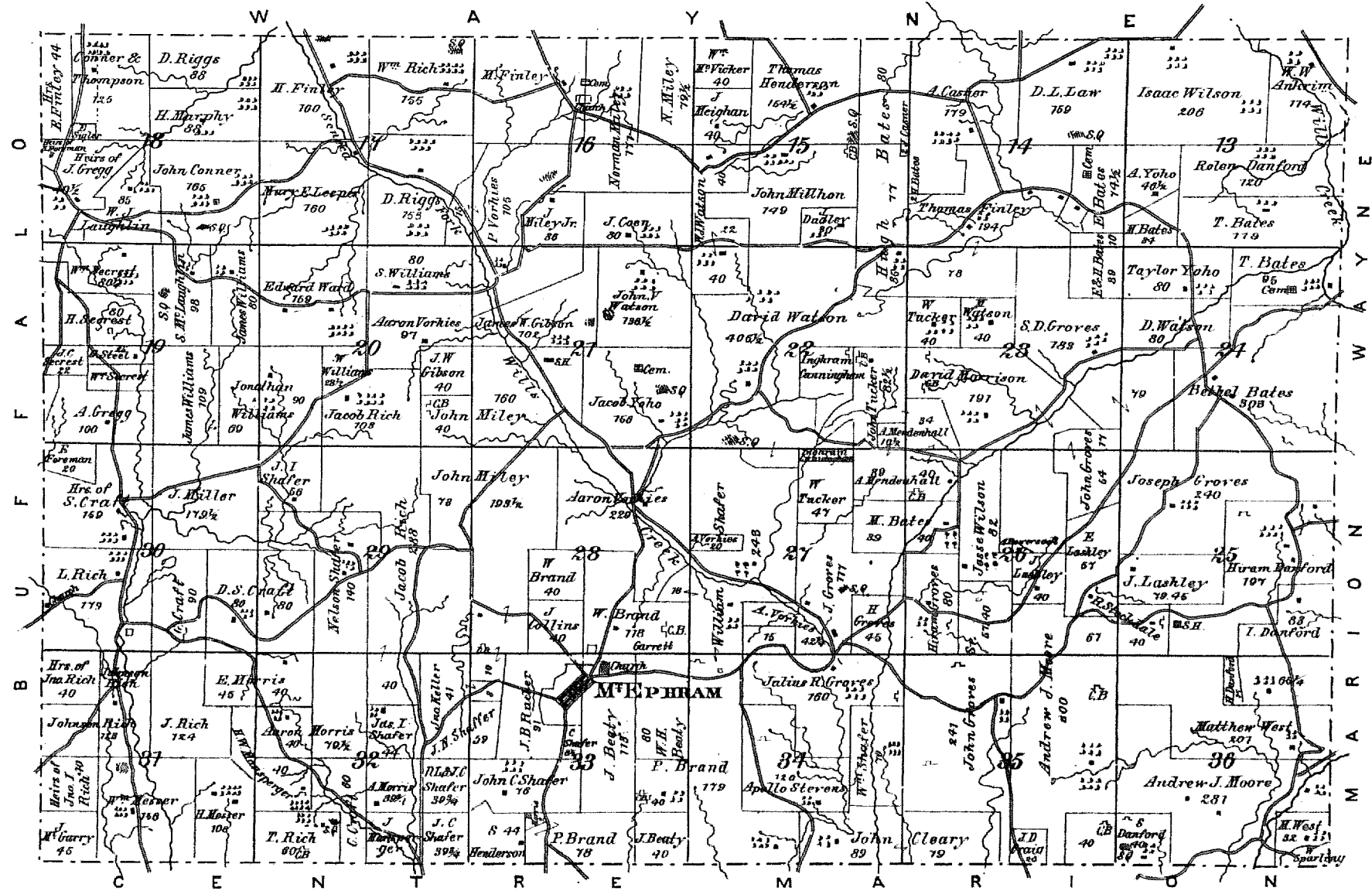

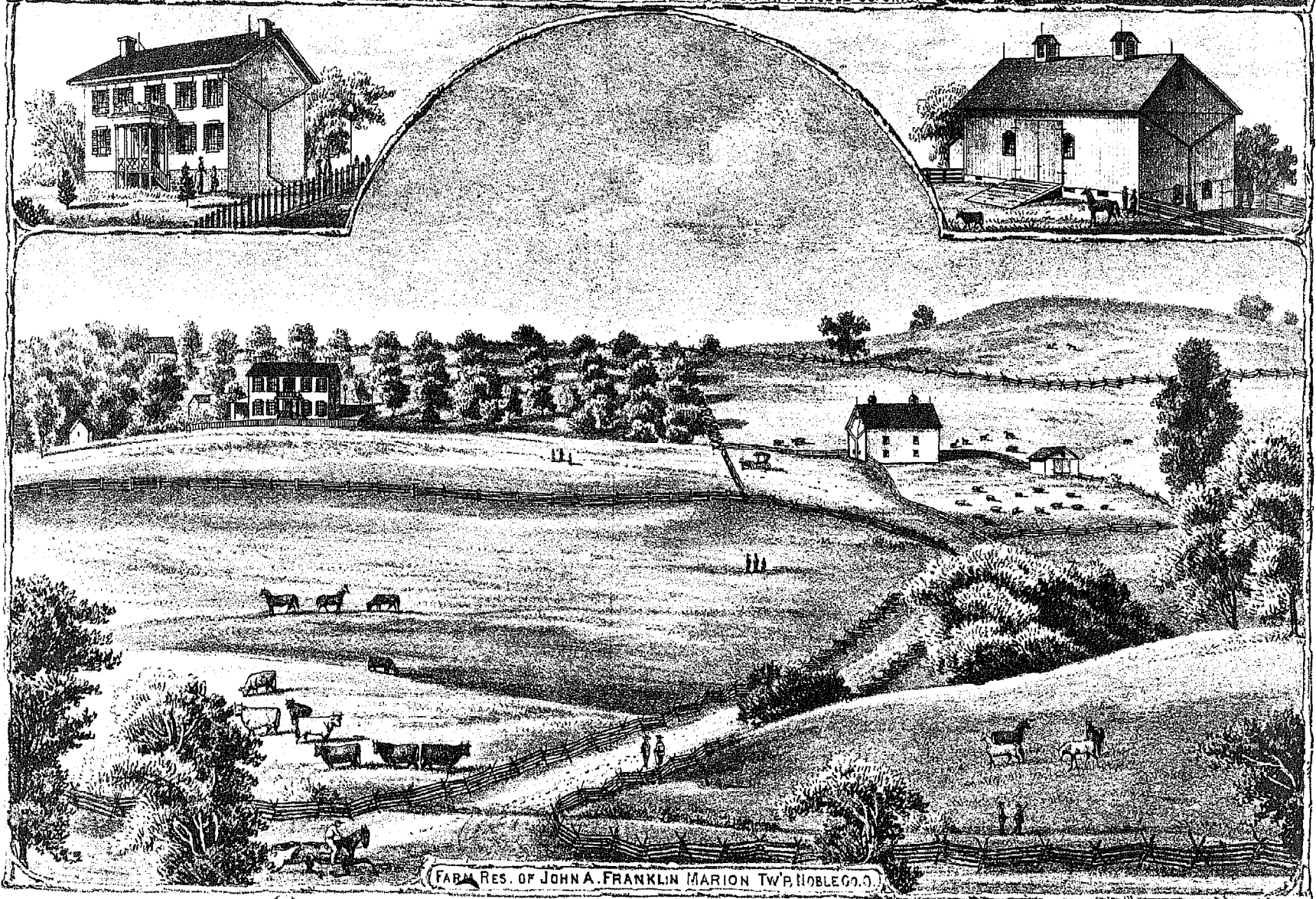
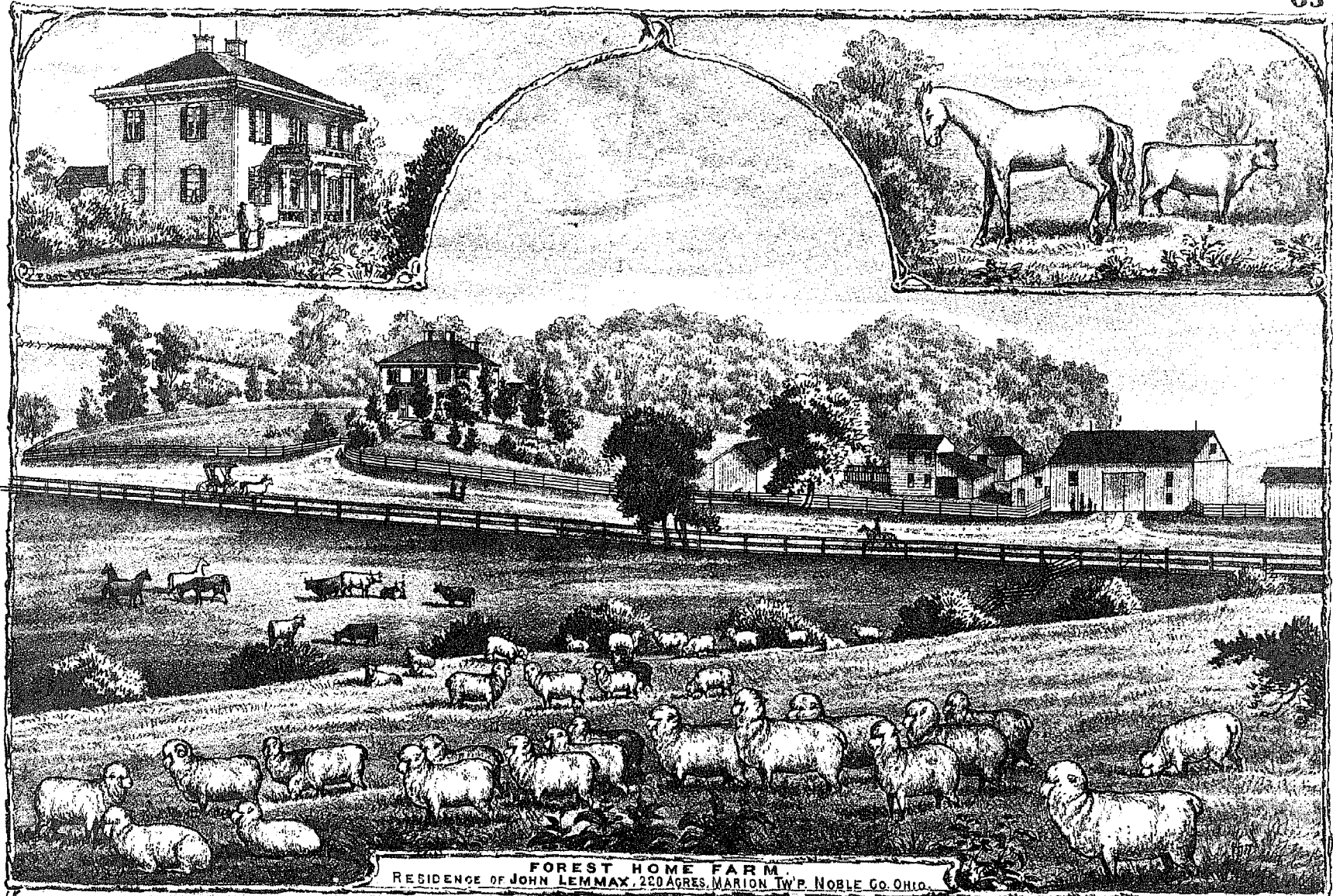

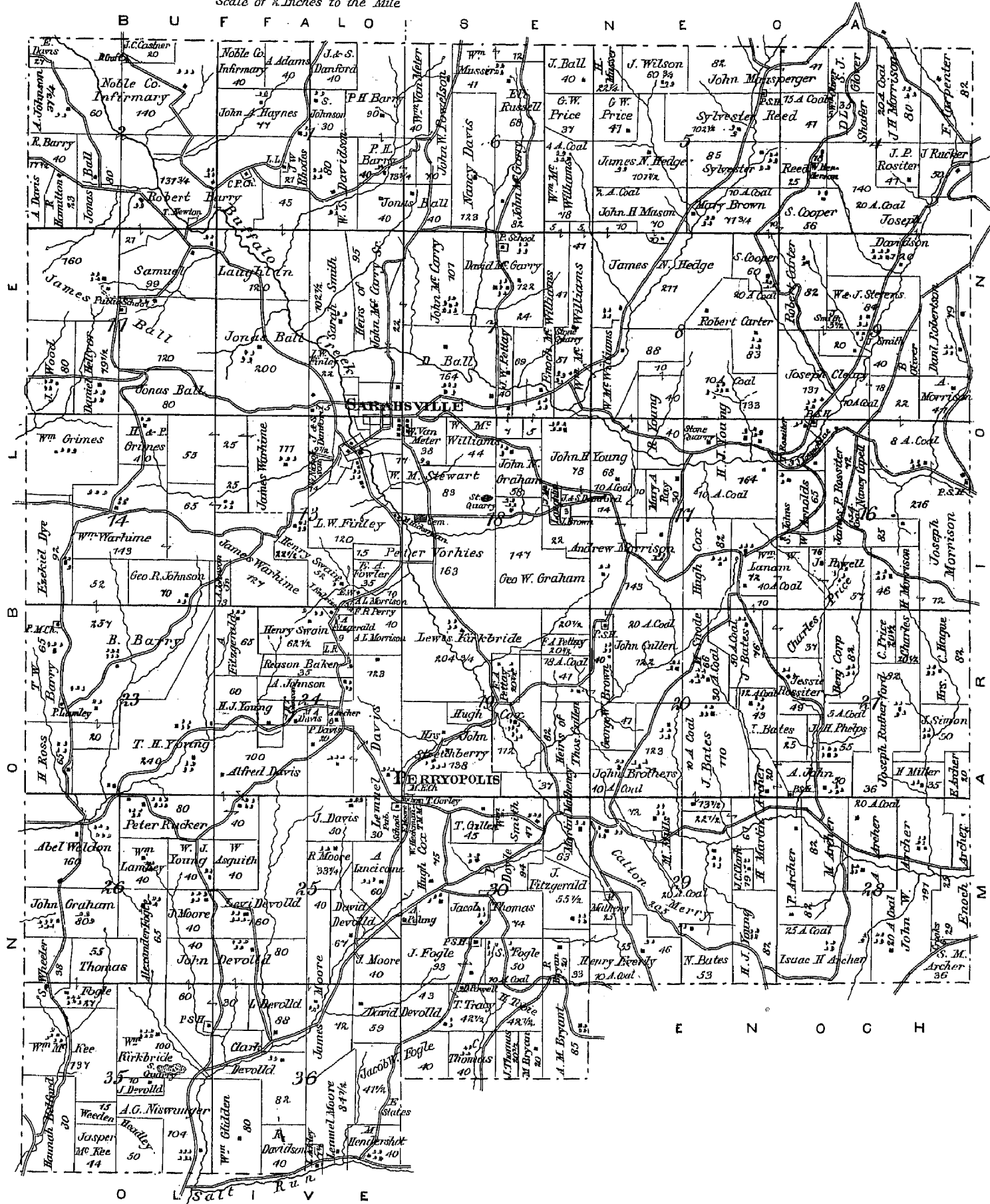

SARASVILLE

(Centre Twp) Scale 240 feet to One Inch

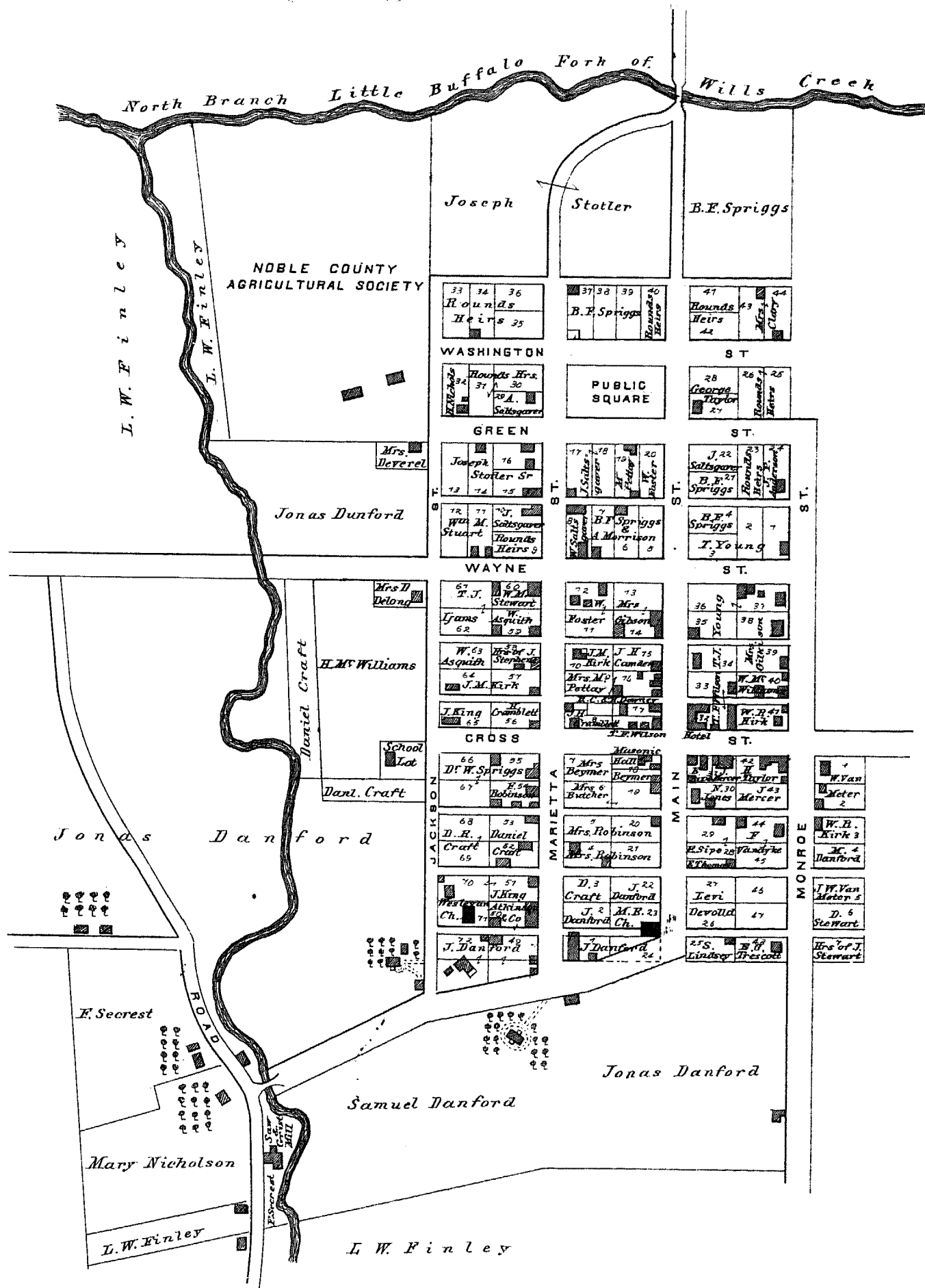

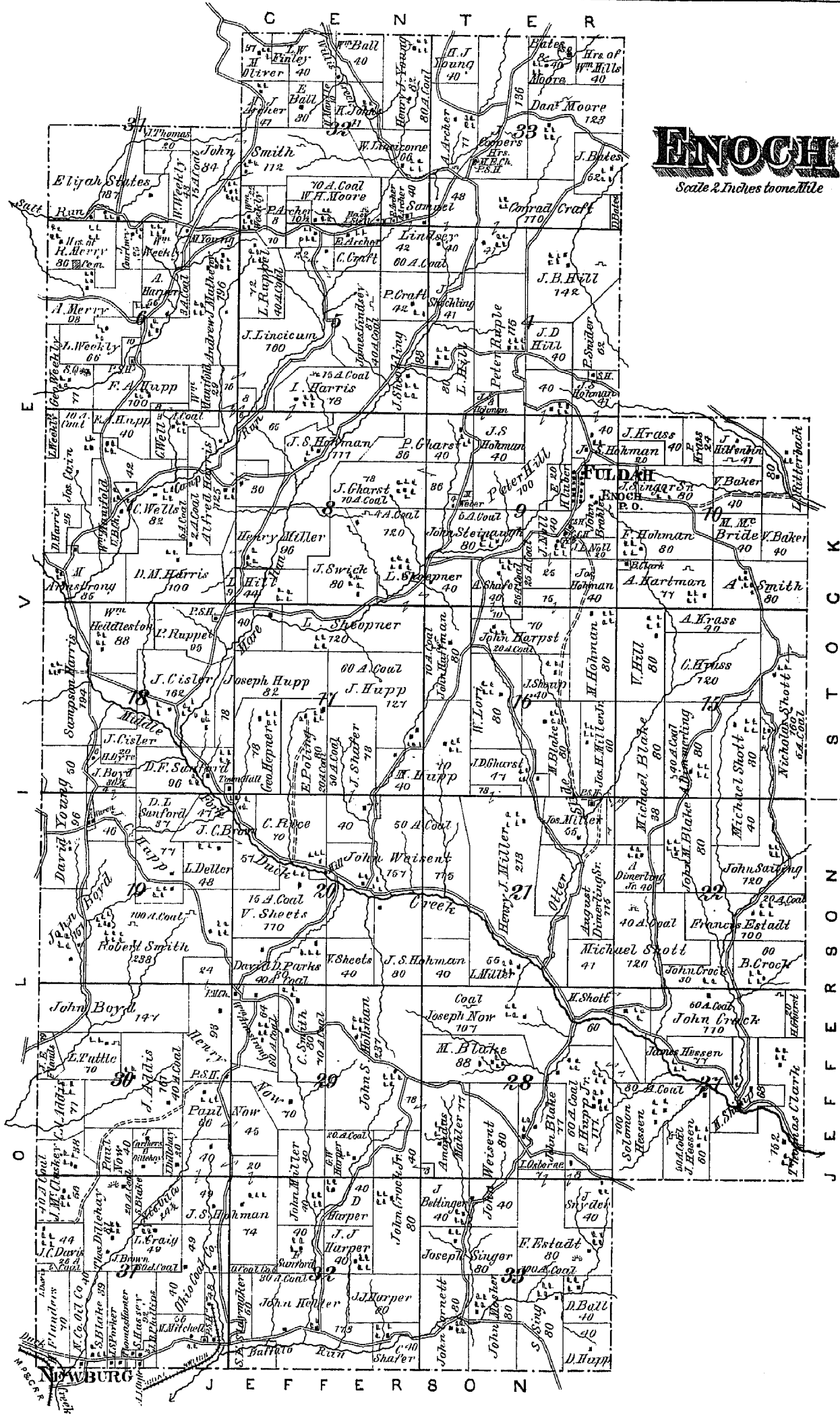

MC CLEARY P. O.
Stock Tp.

Scale of 240 ft to the Inch

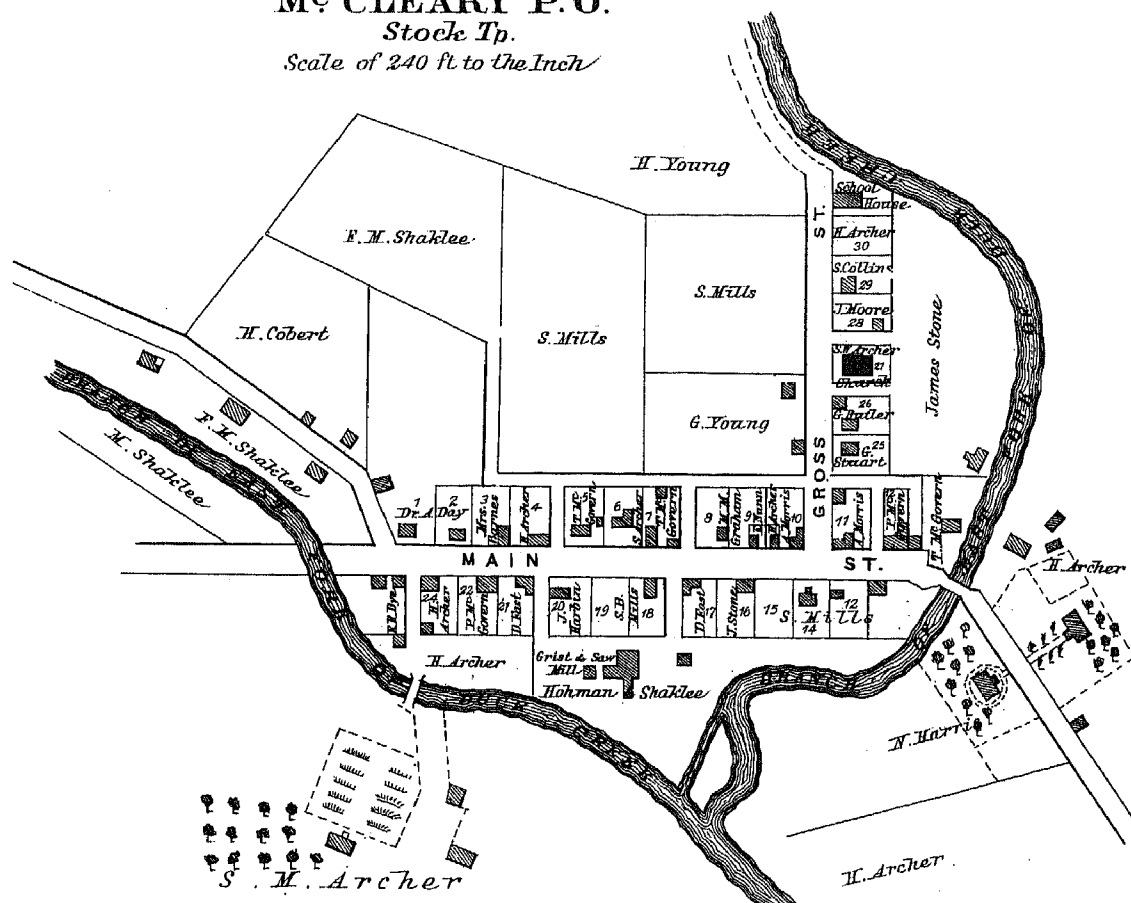

FULDAM

Enoch Tp.
Scale of 400 ft. to One Inch

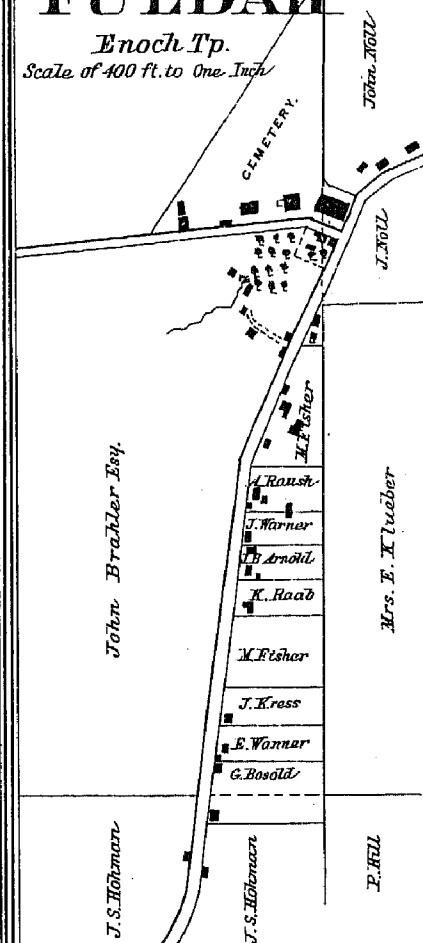

MIDDLEBURG

MIDDLE CREEK P.O.

Jefferson Township

Scale of 200 feet to one Inch.

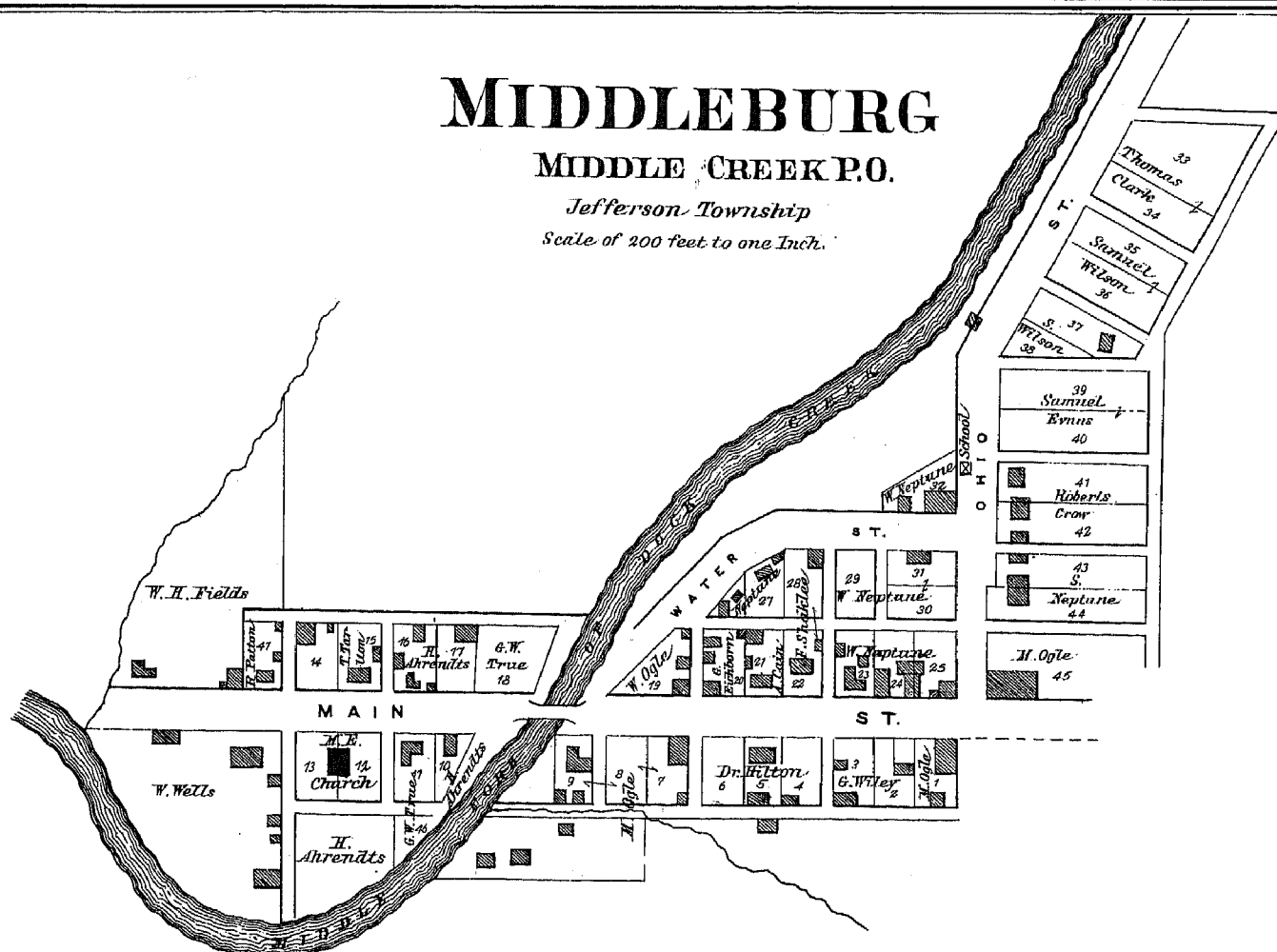

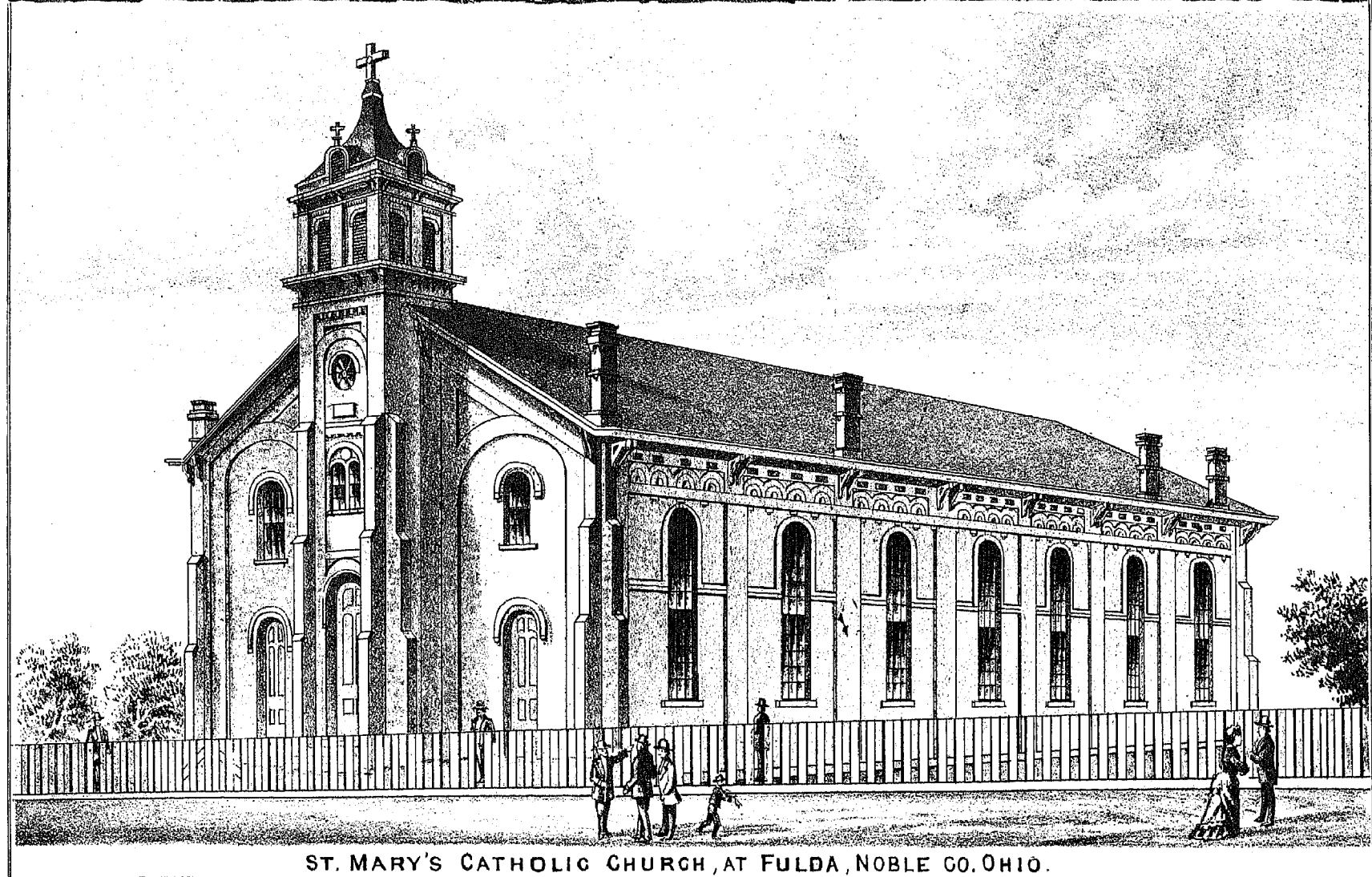
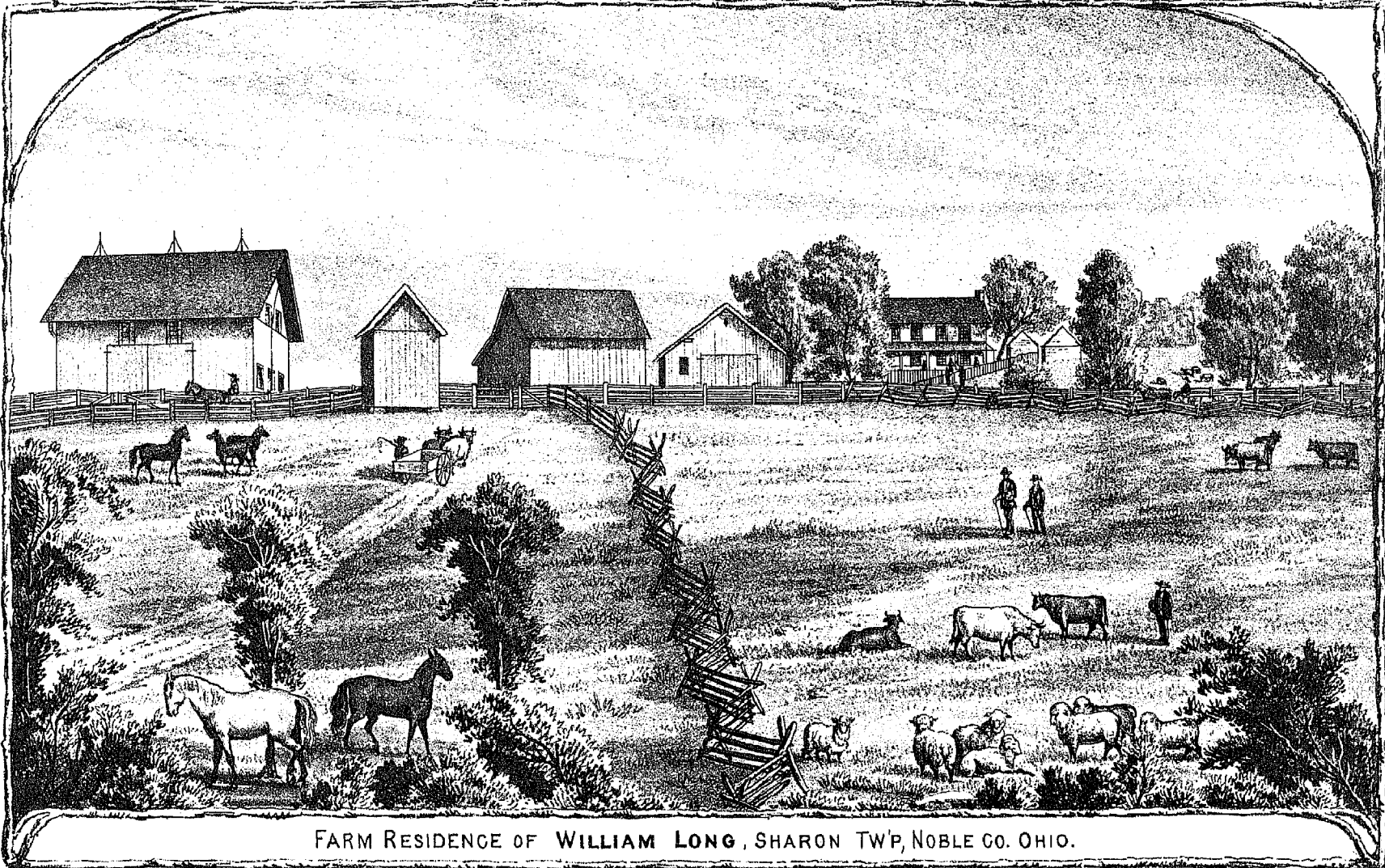

Scale of Two Inches to One Mile

S T O C K T P.

1

NO. 2

W A S H I N G T O N

C O U N T Y

M O N R O E C O U N T Y

77

CONFIDENTIAL

MEMORANDUM

—

CARLISLE

BERNE P.O.

(Stock Tp.) Scale 200 ft. to One Inch

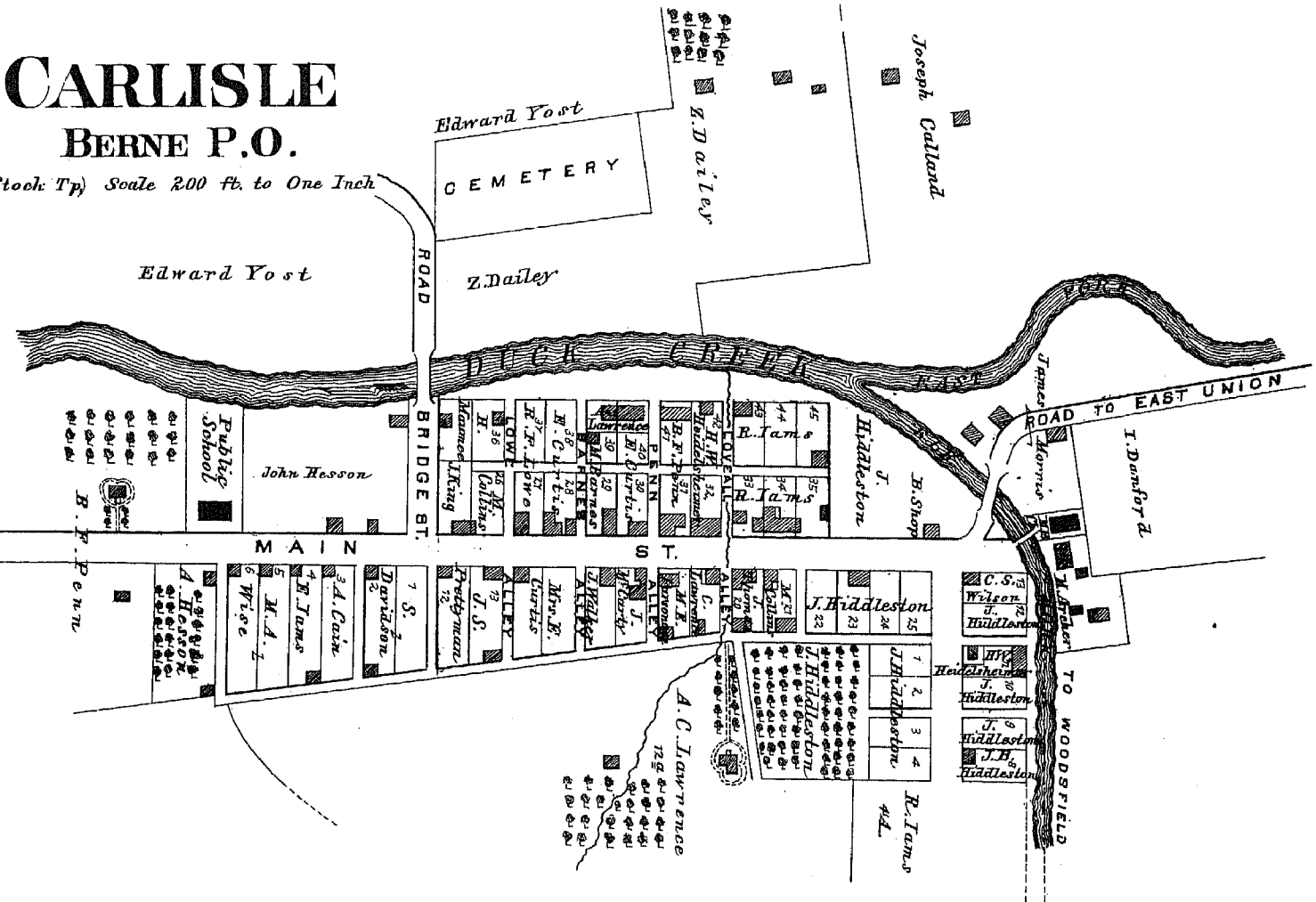

HARRIETSVILLE

(Elk Tp.) Scale 200 ft. to One Inch

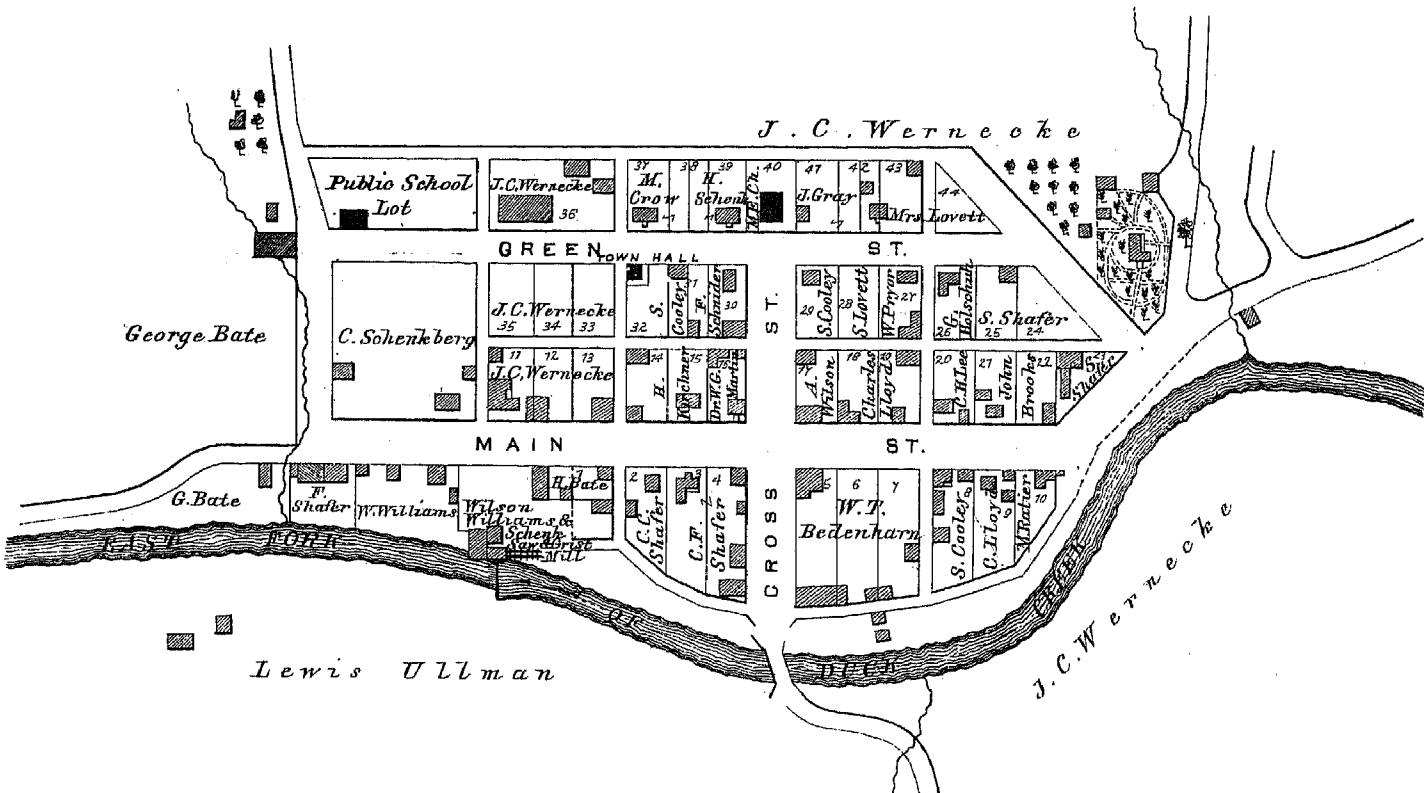

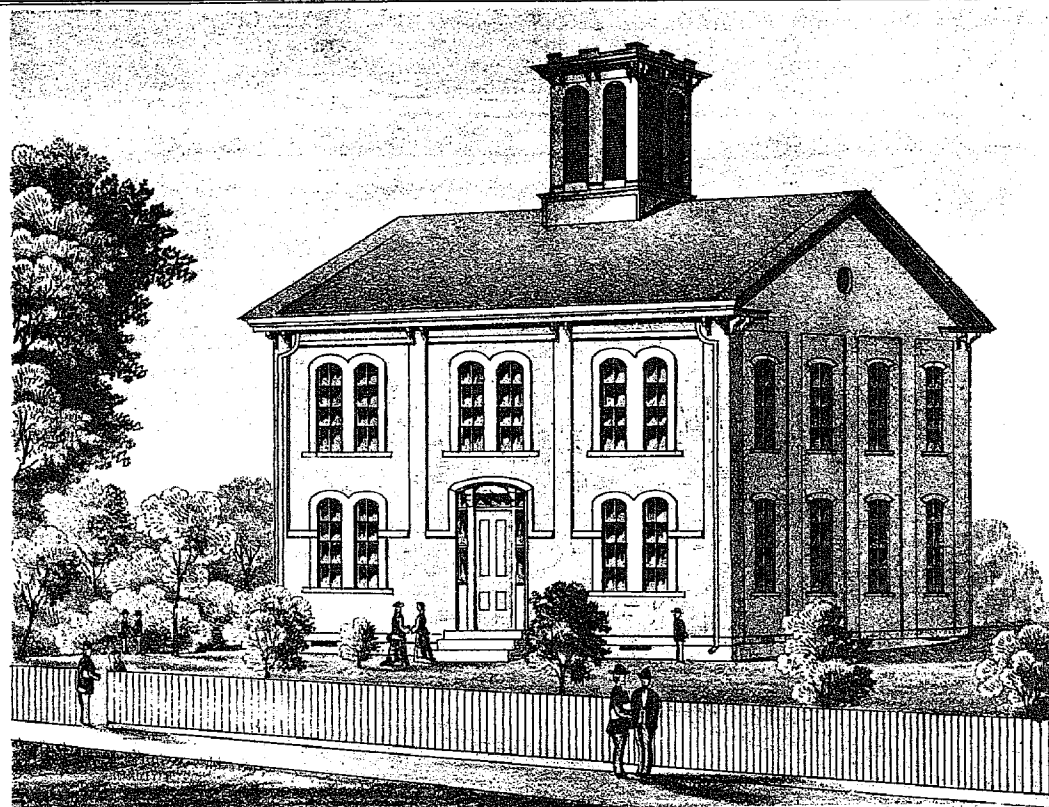

SUMMERFIELD SCHOOL HOUSE, ERECTED 1875. SCHOOL BOARD { R. CALLAND, J. C. PHILLIPS, J. H. PHILPOT

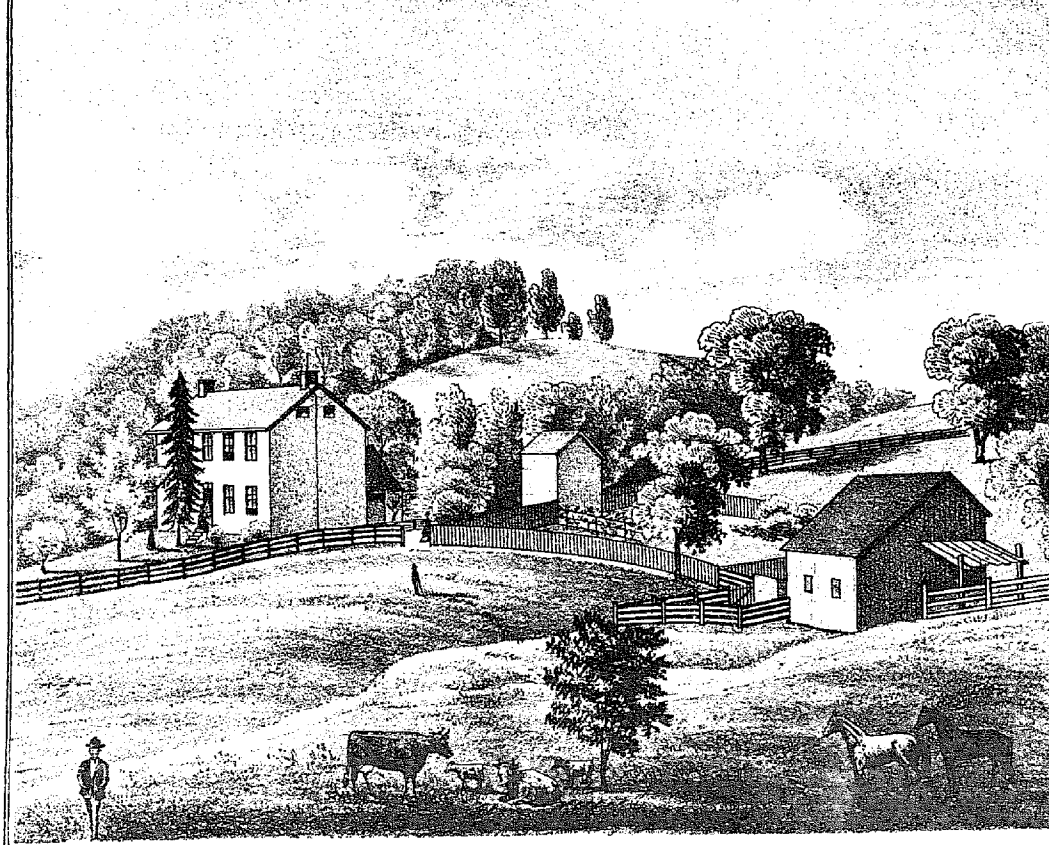

RESIDENCE OF A. C. LAWRENCE, CARLISLE, NOBLE CO. OHIO.

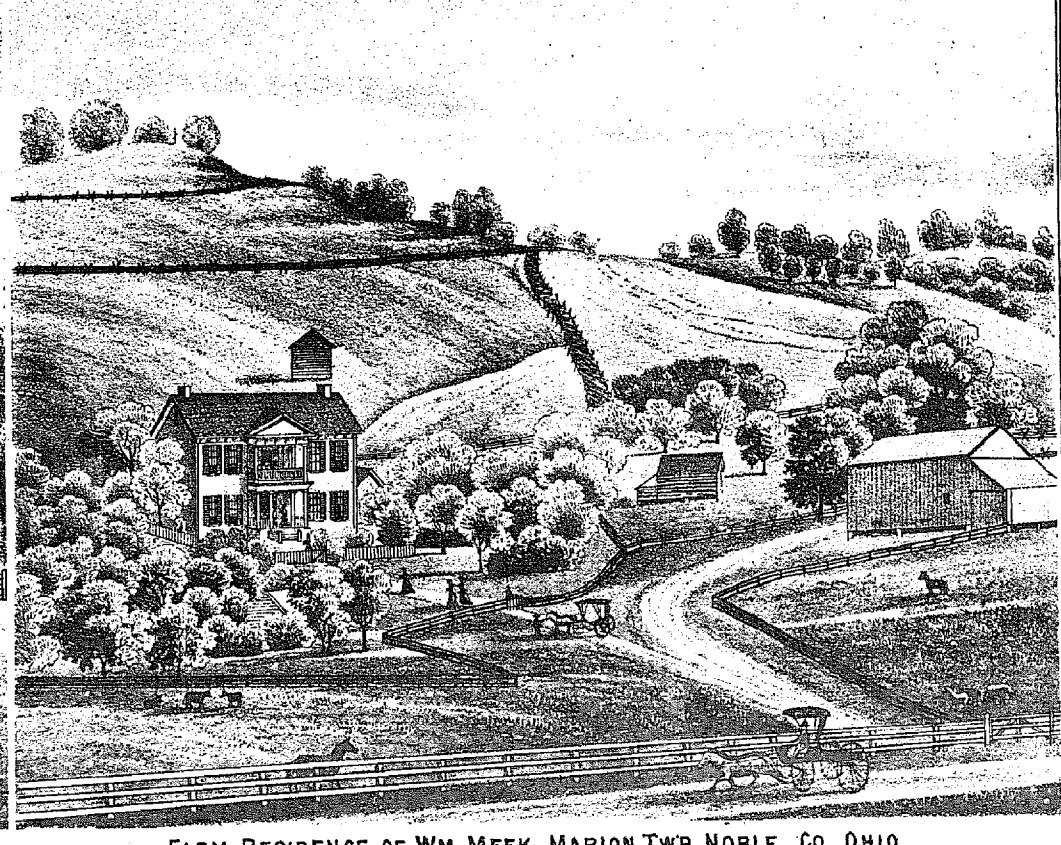

FARM RESIDENCE OF WM. MEEK, MARION TWP, NOBLE CO. OHIO.

STOCK

Scale 2 Inches to the Mile

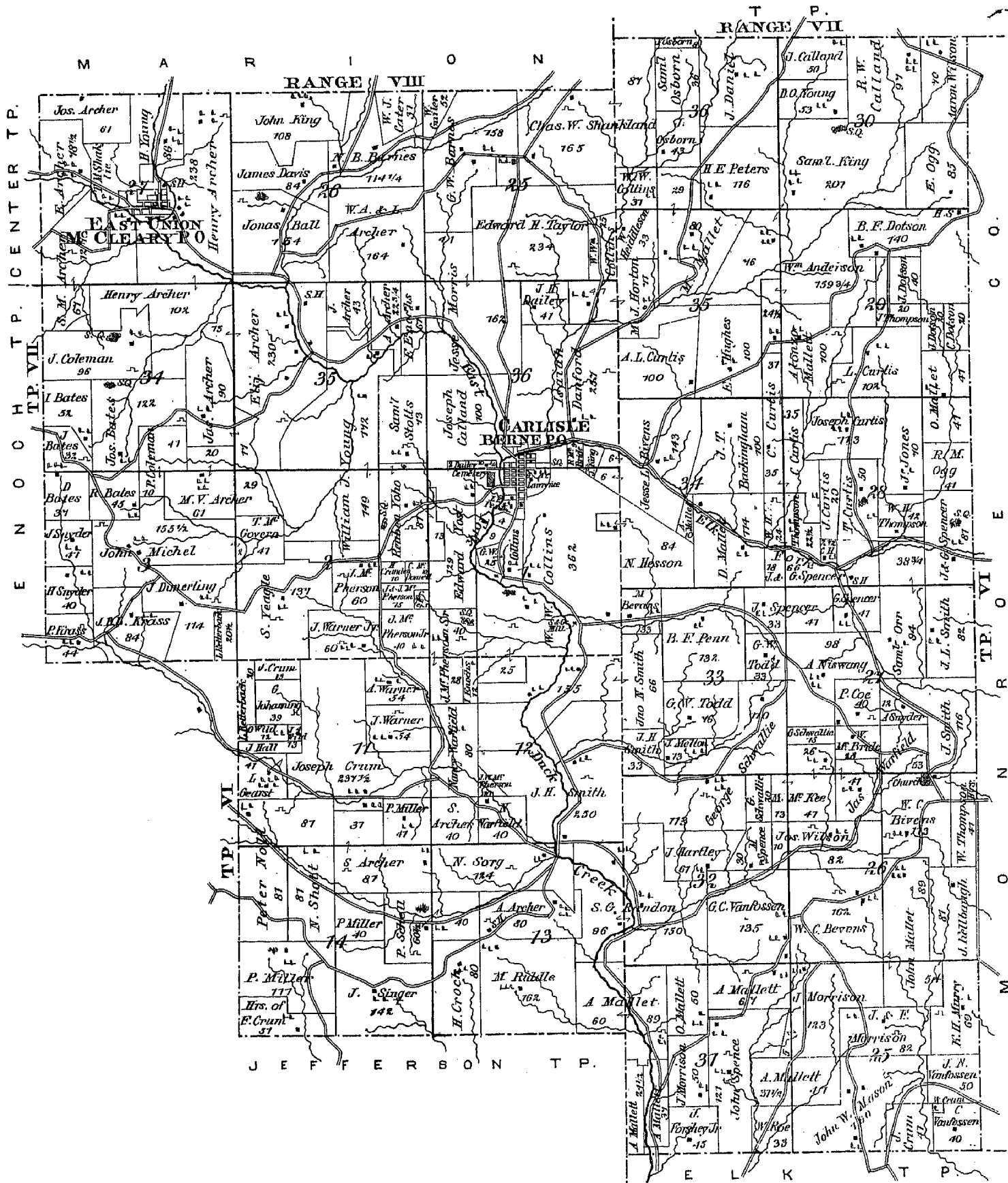

JEFFERSON

Scale 2 Inches to one Mile

E N O C H

S T O C K

JACKSON

W

A

S

H

N

C

Y

O

N

C.

WASHINGTON Co.

K

L

E

B

D

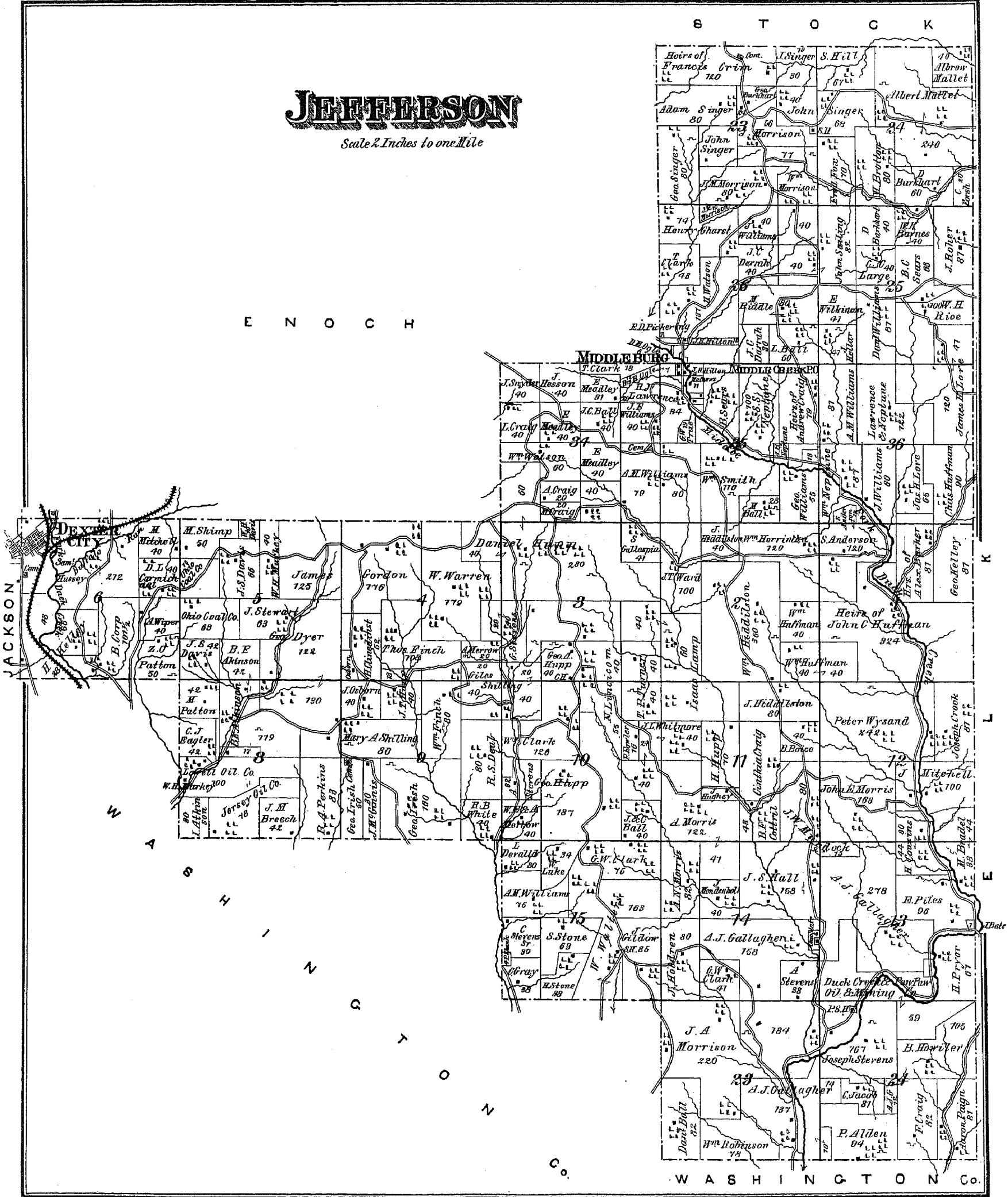

MOUNDSVILLE

(Olive Twp) Scale 400 feet to One Inch

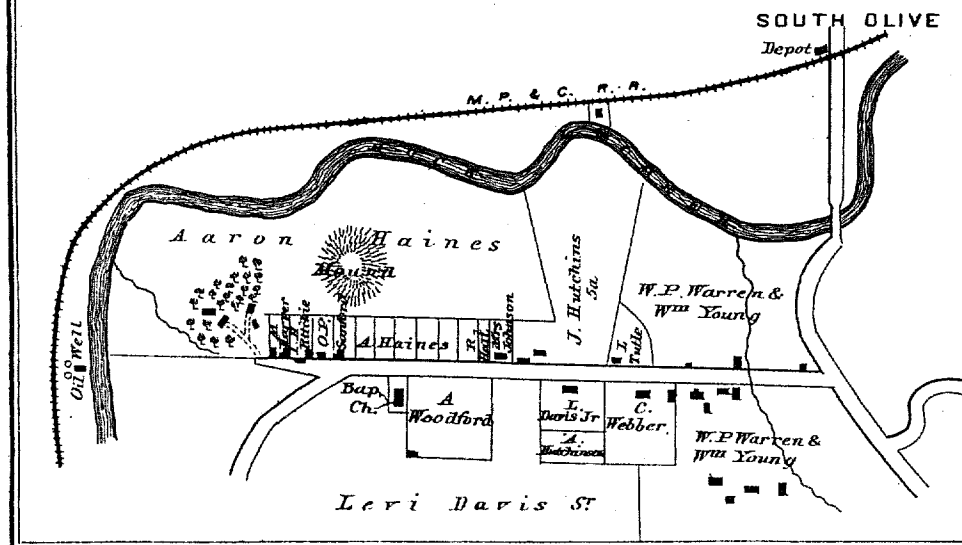

DEXTER CITY

Jefferson & Jackson Twps.
Scale 200 feet to One Inch

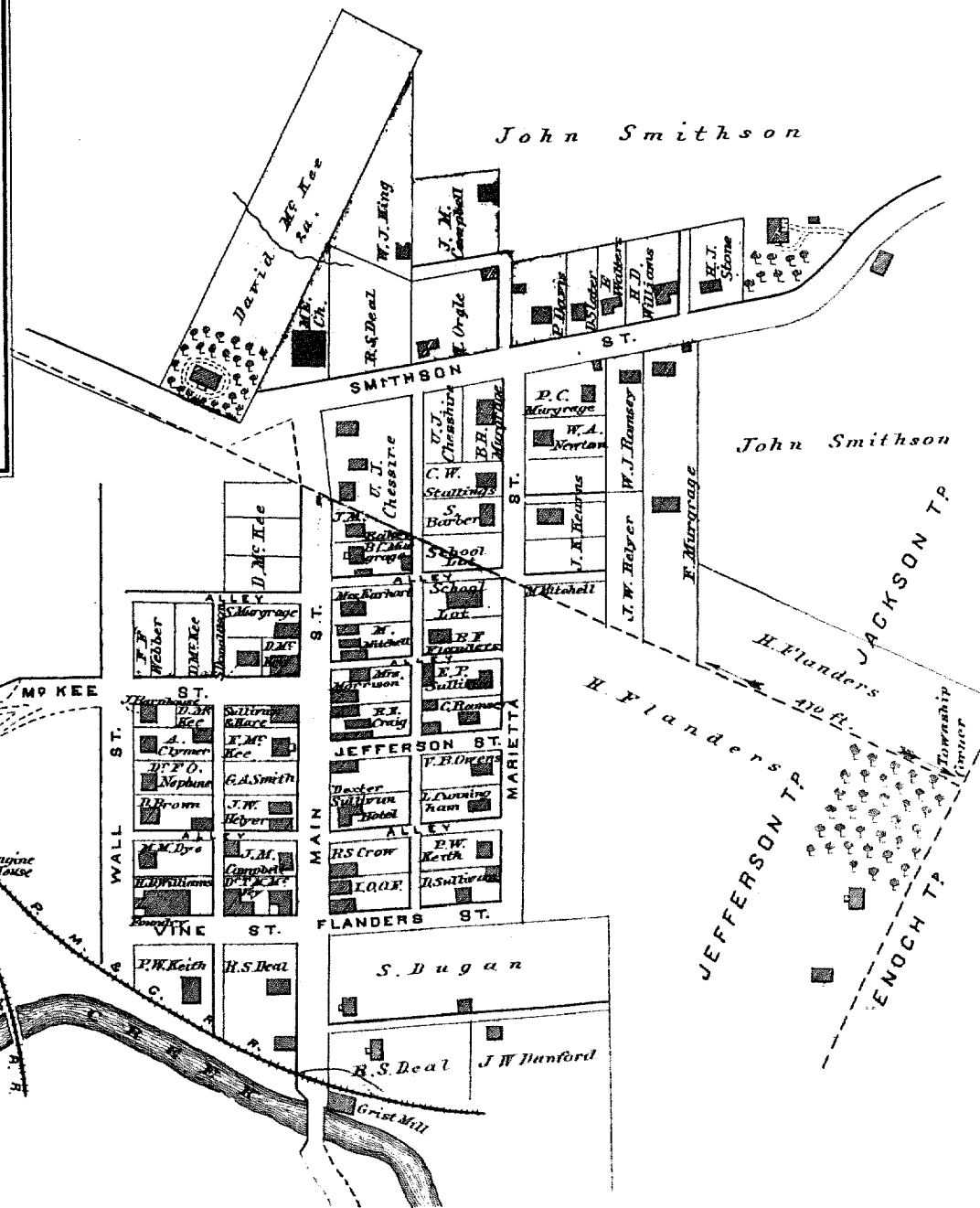

JACKSONVILLE

CROOKED TREE P.O.
(Jackson Twp) Scale 200 feet to One Inch

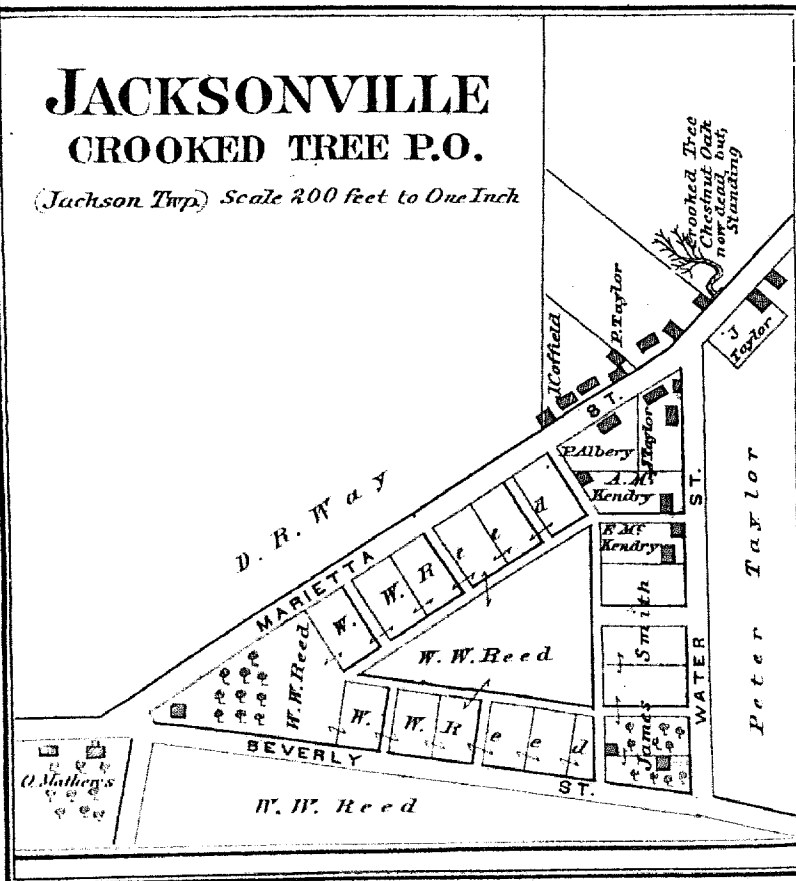

JACKSON

Scale 2 Inches to one Mile

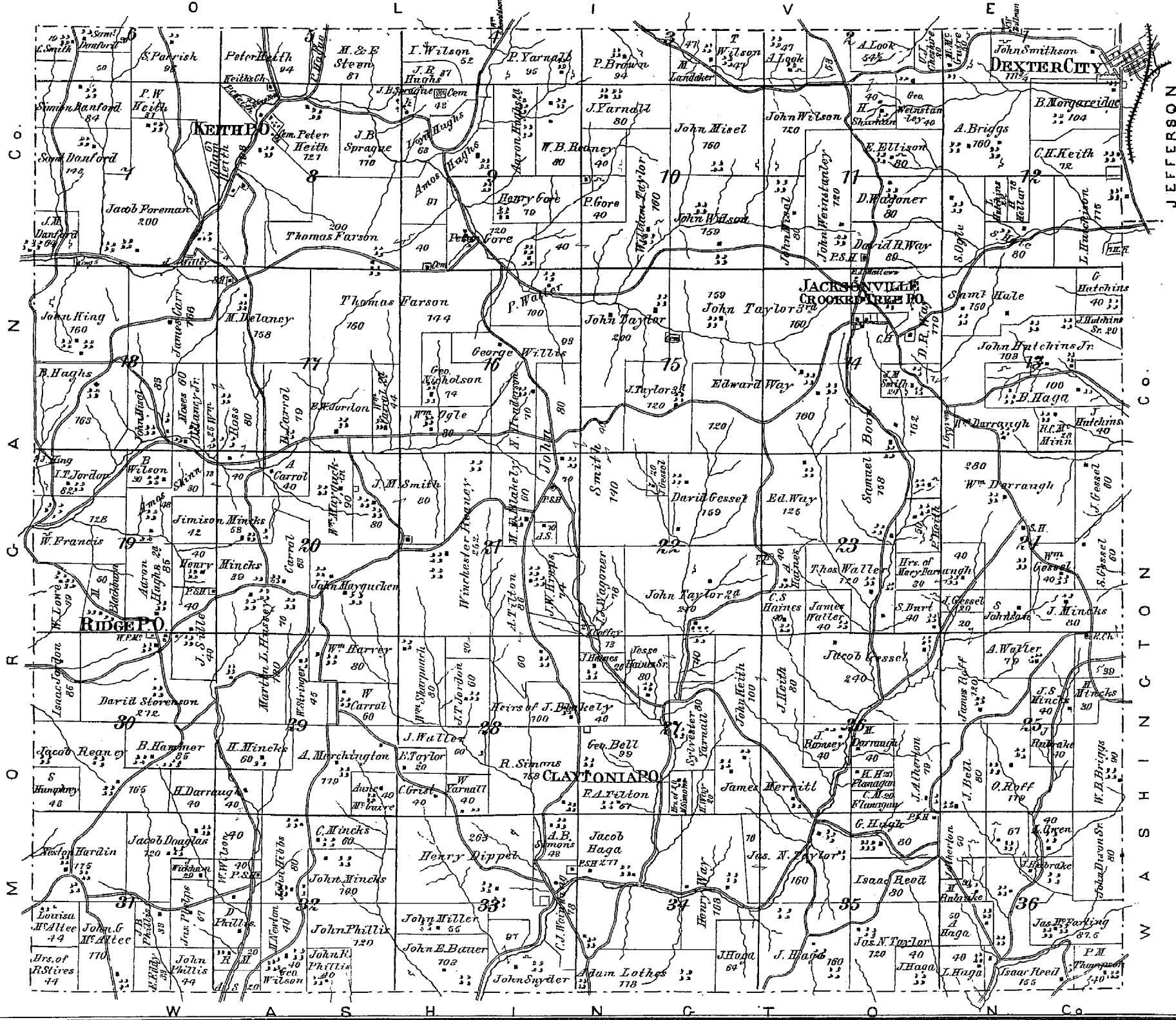

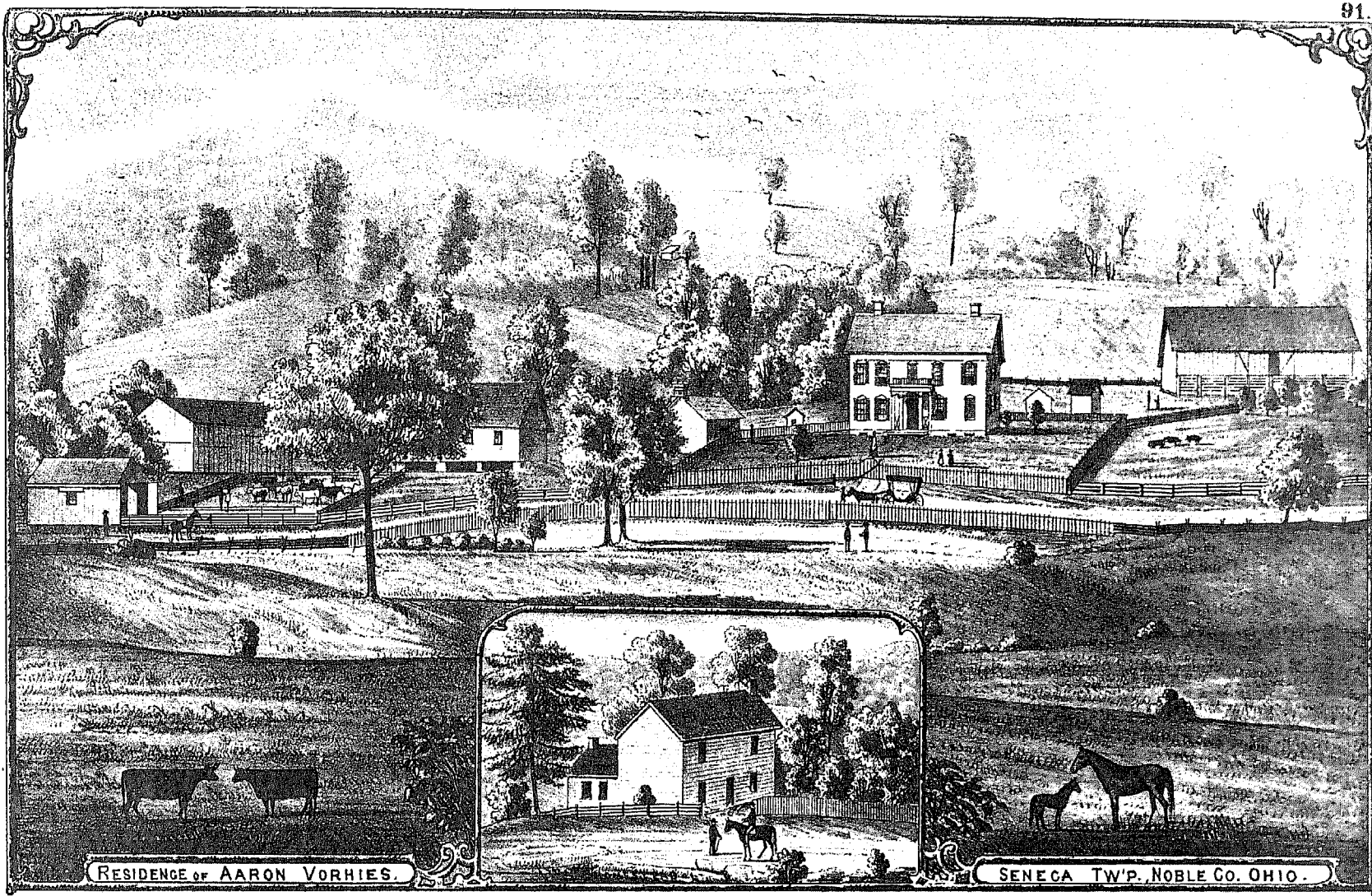

RESIDENCE OF AARON VORHIES.

SENECA TWP. NOBLE CO. OHIO.

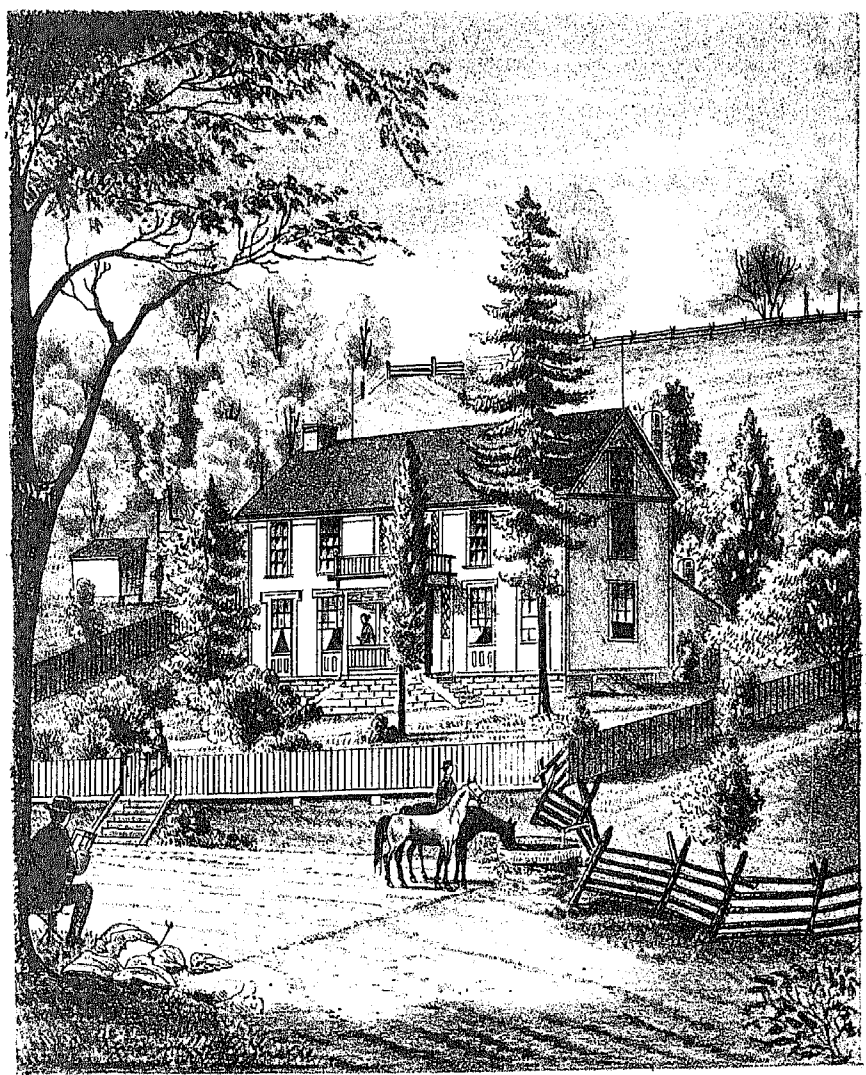

RESIDENCE OF F. A. KNOUFF, WAYNE TWP. NOBLE CO. OHIO.

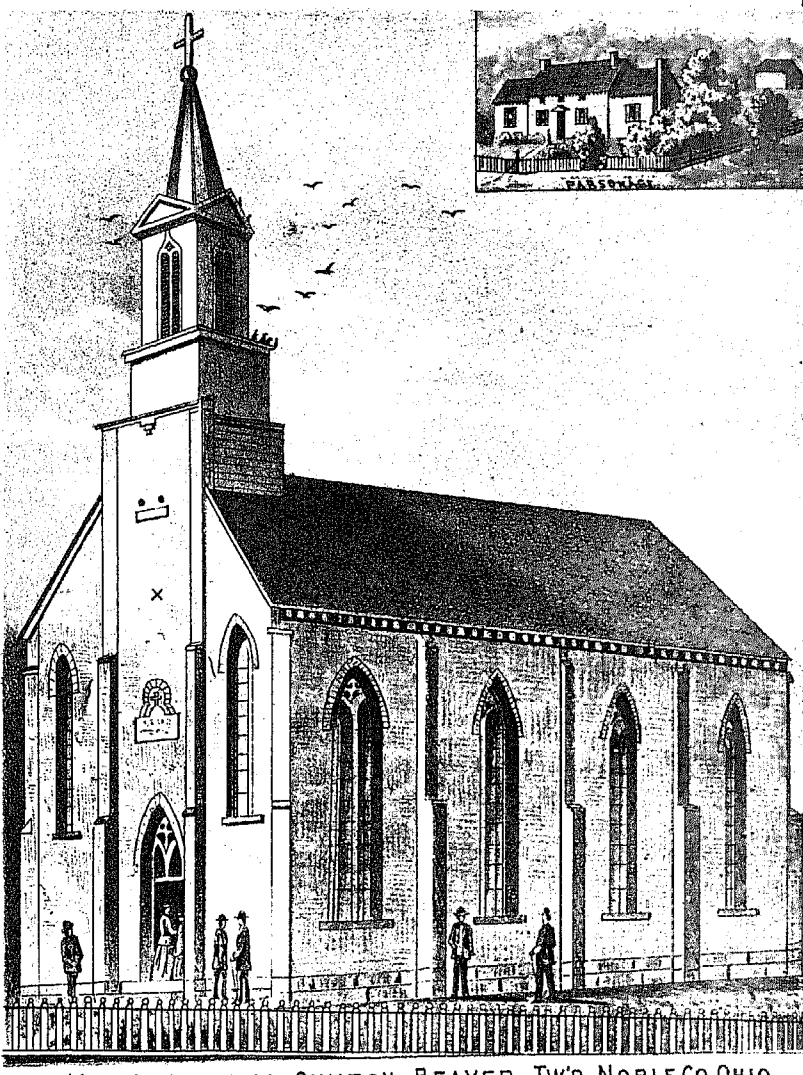

ST. MARY'S CATHOLIC CHURCH, BEAVER TWP. NOBLE CO. OHIO

SHARON

Scale of Two Inches to one Mile

