# ATLAS
OF
# UNION COUNTY
# OHIO

From Records & Original Surveys
REVISED & CORRECTED
BY
A. S. MOWRY, C. E.
ILLUSTRATED BY
H. G. Howland, Artist.

PUBLISHED BY
HARRISON, SUTTON & HARE
PHILADELPHIA.

1877.

EN
97
U5
I6
.998X

Eng. by Worley & Bracher
27 South 6th Street Phila.

Printed by H.J. Toudy & Co.
119 & 121 N. 4th St. Phila.

3 6500 00411 1693

# *This Is Our Heritage - Lest We Forget A Century Ago.*



Weller Cabin
Built 1825

Hilbert Cabin
Built 1863

Poling Cabin
Built 1840

Blacksmith Shop
1975

Blue Cabin
Built 1875

Barn Built in
Muskingum County, Ohio
1853

*The present owner and proprietor of THE OLE VILLAGE, Ellsworth L. Ohnsman, began this historical preservation of his heritage long before any of the physical aspects of the village emerged. The artistry of the name, "The Ole Village", is properly attributed to Mr. Ohnsman by using his initals E. L. O. in reverse form. His background for this historical achievement stems from early farming operations as well as much travel experience while working as a field engineer for a major agricultural equipment company throughout the eastern United States and Canada. It was during this time that he became interested in American History and the tools and crafts of artisans that he met along the way. Since that time, he has channeled his vast wealth of experiences through the business of building contractor and cabinetmaker. With the many years of instilled ingenuity, he has culminated his ideas into an antique business, which has become the stepping stone to his vision of again recreating history as it might be witnessed in days gone by. This is the heritage that he wants to share with the future generations.*

*The Village became a reality in 1970, and at present consists of four log cabins. Several more cabins are on the site, but remain to be reconstructed. The original settlement that became the first community of Marysville is being restored to honor those families who were the first settlers. The log cabins that comprise the village are original and were built during the years 1825 to 1875. The cabins have been moved, log by log, to the present site from various countryside locations, within a radius of eight miles from the city of Marysville, Ohio.*

*The Edward Weller cabin, dated early 1800, was the home of the first and only pottery maker in Union County. It was originally located in the ravine across the road from THE OLE VILLAGE. Several pieces of pottery are on display at the Antique Shop and in the Union County Historical Society Museum. The museum on West Sixth Street was formerly the Dana Morey home.*

*The 1863 Hilbert cabin was moved here from five miles southeast of Marysville off State Route 736 near the German settlement. It is presently the office and meeting house for the American Revolution Bicentennial Committee, of which Mr. Ohnsman is Chairman.*

*The William Blue cabin was built in 1875. The date was found in the cabin and is now in the Antique Shop display case. It was moved here from the Barnes-Paver Road, five miles west on State Route 33. It was one of the last cabins constructed with boxcut square corners.*

*The James Poling log cabin was finished in April of 1840. The first son was born there soon after it was completed. It was originally located eight miles west of Marysville on State Route 245. This building is now the residence of Mr. and Mrs. Ohnsman.*

*The Blacksmith Shop is the only building constructed entirely with new wooden and brick materials. The architecture follows close to authenticity and will provide a display and museum of blacksmith artifacts.*

*The large log barn structure was originally built in 1853. This structure was moved here from Muskingum County, southeast of Newark, Ohio, and was used as a bank barn with storage above and livestock below. Two single beam logs span the 60-foot length of the barn. The nostalgia of this structure was too great to resist for Mr. Ohnsman. It had to be a part of his village.*

*All restoration work has been of special concern for Mr. Ohnsman and his son, Ellsworth Lawrence Ohnsman, Jr. who are working to complete the major portion of the village in time for the American Revolution Bicentennial celebration.*

*Some future developments that are being planned include a loom weaving shop, jewelry and gift shop, candlemaking, leather and pottery crafts, and restaurant and general country store etc.*

By E. L. Ohnsman, Jr.

The State Library of Ohio
65 S. Front Street
Columbus, Ohio 43215-4163

# TABLE OF CONTENTS.

## MAPS.


| | PAGE |
|---|---|
| Railroad Map United States | 6, 7 |
| Railroad Map Ohio | 9, 10 |
| Outline Map Union County | 27 |
| Allen Township | 58, 59 |
| Broadway Village | 57 |
| Byhalia " | 103 |
| Claibourne Township | 87 |
| Darby " | 35 |
| Dover " | 53 |
| Essex Village | 45 |
| Frankfort Village | 43 |
| Irwin Station | 46 |
| Jackson Township | 103 |
| Jerome " | 31 |
| Leesburg " | 75 |
| Liberty " | 83 |
| Marysville | 64–71 |
| Milford Centre | 44, 45 |
| Mill Creek Township | 49 |
| Newton Village | 57 |
| New California Village | 45 |
| New Dover " | 46 |
| Paris Township | 59 |
| Peoria Village | 60 |
| Pharisburg Village | 43 |
| Pottersburg " | 46 |
| Plain City | 60 |
| Richwood | 92, 93 |
| Somersville | 43 |
| Taylor Township | 79 |
| Union " | 39 |
| Unionville | 43 |
| Washington Township | 101 |
| Watkins Village | 103 |
| York Township | 98, 99 |
| York Centre | 99 |


## LITHOGRAPHIC VIEWS.


| | PAGE |
|---|---|
| Public School, Marysville | 29 |
| Leonard Bliss's Old Homestead | 33 |
| "Pioneer Home," Residence Jno. T. M'Cullough | 33 |
| Henry Fox's Farm and Residence | 33 |
| John K. Dodge's Residence | 33 |
| "Pleasant Home," Residence Robt. Robinson | 34 |
| Residence of the late Wm. Winget | 34 |
| "Robinson Homestead," Residence D. M. Robinson | 34 |
| Chas. Erb's Wagon and Carriage Manufactory | 37 |
| J. C. Vanness's Residence | 37 |
| Geo. Caldwell's Residence | 37 |
| "Elmwood," Residence A. A. Woodworth | 38 |
| Hiram G. Burnham's Residence | 38 |
| "Pleasant Home," Residence J. A. Culbertson | 38 |
| "Elmwood Park," Residence Jas. Fullington | 41 |
| Wm. Goff's Residence | 42 |
| Hon. French Garwood's Residence | 42 |
| Anthony Moran's Drain Tile Works | 42 |
| Geo. Sinclair's Residence | 42 |
| John Piersol's " | 47 |
| Morgan Savage's Farm Residence | 47 |
| John Moss's Residence | 48 |
| S. Curry's Old Homestead | 48 |
| Jehu Gray's Residence | 48 |
| W. H. Wolford's Farm and Residence | 51 |
| Shuler & Bofman's Tile Works | 51 |
| Walter B. Beecher's Residence | 51 |
| Simeon D. Kilgore's " | 51 |
| Jas. T. Mahaffey's Residence and Farm | 52 |
| Nathan Howard's Residence | 52 |
| Conrad & Shepper's Union Carriage Works | 55 |
| Geo. Coleman's Farm and Residence | 55 |
| Wm. Howard's Residence | 56 |
| Elias Rice's Farm and Residence | 56 |
| "Hedge Farm," Residence David Reyner | 56 |
| "Hills Grove"—Summer Resort | 60 |
| Union County Infirmary | 61 |
| Interior W. E. Baxter's Jewelry Store | 62 |
| A. Thompson's Residence and Business Block | 62 |
| Levi Longbrake's Residence | 62 |
| "Marysville Tribune" Office | 67 |
| Court House and Jail | 67 |
| "Rural Home," Residence J. M. Roney | 68 |
| Interior Leroy Decker's Jewelry Store | 68 |
| "Hill Farm," Residence George Wilber | 73 |
| Smith's Continental Hotel | 73 |
| John Crotinger's Residence | 74 |
| "Pleasant View Farm," Residence J. M. Andrews | 74 |
| Geo. Stevens's Residence and Farm | 74 |
| Henry Hazen's Residence | 77 |
| "Farmer's Delight," Residence John Bland | 77 |
| "Pleasant Home," " Asa Langstaff | 78 |
| W. J. Wood's " | 78 |
| "Forest Home," Residence T. W. Miller | 78 |
| Reed & Butz's Livery and Sale Stable | 81 |
| Harrison Harper's Carriage Works and Residence | 81 |
| "South Bend," Residence Geo. M. Rickard | 81 |
| Andrew J. Smith's Residence | 82 |
| "Bokes Creek Vineyard," Residence Jas. E. McBride | 82 |
| "Spring Valley Farm," Residence R. T. McAllister | 82 |
| D. F. Dyal's Saw Mill and Residence | 85 |
| Alphonzo Young's Residence | 85 |
| J. J. Watts & Bro.'s Store | 85 |
| "Pleasant View Farm," Residence H. P. Goff | 85 |
| "Green Bend Garden," Residence J. E. Newhouse | 86 |
| Horn & Bro.'s Drain Tile Works | 86 |
| "Hamilton Homestead," Res. Capt. H. C. Hamilton | 86 |
| "Witter's Grove," Residence Elijah Witter | 89 |
| "Darby Place," " Asa G. Bates | 89 |
| James H. Gillespie's Tile Works | 89 |
| A. J. Blake's Residence | 90 |
| "Cahill Homestead," Residence Isaac Cahill | 90 |
| Richwood Warehouse and Flax Mill | 90 |
| Soldiers' Monument | 95 |


## MISCELLANEOUS.


| | PAGE |
|---|---|
| Population United States | 4 |
| " State of Ohio | 4 |
| " Union County | 4 |
| Table of Distances, Union County | 4 |
| Historical Sketch of Union County | 13–20 |
| Geology of Union County | 15 |
| Patrons' Business Directory | 21–25 |
| Union County Roll of Honor | 95–108 |
| Table of Explanations | 27 |

## *TABLE OF DISTANCES*

FOR

# UNION COUNTY, OHIO.

| | Allen. | Broadway. | Byhalia. | Essex. | Frankfort. | Irwin. | Marysville. | Milford Centre. | Newton. | New California. | New Dover. | Plain City. | Pottersburg. | Pharisburg. | Richwood. | Somersville. | Unionville. | Watkins. | Woodland P. O. | York Centre. |
|---|---|---|---|---|---|---|---|---|---|---|---|---|---|---|---|---|---|---|---|---|
| Allen | | | | | | | | | | | | | | | | | | | | |
| Broadway | 7.5 | | | | | | | | | | | | | | | | | | | |
| Byhalia | 15.0 | 8.7 | | | | | | | | | | | | | | | | | | |
| Essex | 18.2 | 10.7 | 7.7 | | | | | | | | | | | | | | | | | |
| Frankfort | 16.2 | 17.1 | 25 0 | 22.6 | | | | | | | | | | | | | | | | |
| Irwin | 7.9 | 15.2 | 23.0 | 25.7 | 16.3 | | | | | | | | | | | | | | | |
| Marysville | 5.6 | 7.5 | 16.1 | 16.8 | 11.0 | 9.8 | | | | | | | | | | | | | | |
| Milford Centre | 4.6 | 10.9 | 19.2 | 21.3 | 13.3 | 4.7 | 5.2 | | | | | | | | | | | | | |
| Newton | 6.3 | 2.8 | 8.7 | 12.7 | 18.8 | 14.3 | 8.4 | 10.5 | | | | | | | | | | | | |
| New California | 13.5 | 15.4 | 23.8 | 22.3 | 3 3 | 13.0 | 8.6 | 10.3 | 16.8 | | | | | | | | | | | |
| New Dover | 9.1 | 8.7 | 16.9 | 15.9 | 8.4 | 12.3 | 3.6 | 8.3 | 10.5 | 6.9 | | | | | | | | | | |
| Plain City | 13.9 | 17.3 | 25.9 | 25.3 | 6.0 | 11.3 | 10.0 | 9.8 | 18.3 | 3 5 | 9.4 | | | | | | | | | |
| Pottersburg | 2.1 | 6.7 | 13.4 | 17.3 | 1.8 | 9.7 | 7.1 | 6.7 | 4 9 | 15.4 | 10.4 | 16.0 | | | | | | | | |
| Pharisburg | 11.2 | 5.6 | 11.4 | 9 3 | 13.8 | 17.6 | 8.0 | 12.9 | 8.3 | 13.2 | 6.6 | 16.0 | 11.2 | | | | | | | |
| Richwood | 15.6 | 8 3 | 8.9 | 3.8 | 18.7 | 22 7 | 13.3 | 18.0 | 10.7 | 18.5 | 12.1 | 21.5 | 15.0 | 5 5 | | | | | | |
| Somersville | 11.3 | 4.1 | 5.0 | 7.4 | 20.0 | 19.1 | 11.4 | 15.0 | 5.3 | 18.8 | 11.9 | 21.1 | 10.1 | 6.6 | 6.1 | | | | | |
| Unionville | 9.7 | 14.1 | 22.7 | 23.1 | 8.6 | 7.6 | 6 7 | 5.6 | 14 6 | 5.4 | 7.5 | 4.3 | 11.8 | 13.9 | 19.5 | 18.0 | | | | |
| Watkins | 11.9 | 12.2 | 20.3 | 18.5 | 4.9 | 13.8 | 6.4 | 9.9 | 13.9 | 3.9 | 3.5 | 7.1 | 13.5 | 9.4 | 14.6 | 15.3 | 6.9 | | | |
| Woodland P. O. | 19.5 | 12.2 | 10.6 | 3.0 | 21.6 | 26.7 | 17.3 | 22.1 | 14.3 | 21.8 | 15.8 | 24.9 | 18.9 | 9.4 | 4.0 | 9.5 | 23.2 | 17.9 | | |
| York Centre | 11.4 | 5.0 | 3.7 | 8.6 | 21.7 | 19.3 | 12.5 | 15 5 | 5.1 | 20.3 | 13.5 | 22.5 | 9.9 | 8.7 | 8.0 | 2.1 | 19.0 | 17.0 | 11.0 | |

## POPULATION OF UNION COUNTY, OHIO.

BY TOWNS AND TOWNSHIPS.

U. S. CENSUS, 1860 AND 1870.

| | 1870 | 1860 |
|---|---|---|
| Allen | 1,198 | 1,052 |
| Clairbourne | 1,947 | 1,441 |
| Richwood | 436 | 246 |
| Darby | 1,142 | 1,269 |
| Dover | 929 | 1,066 |
| Jackson | 935 | 720 |
| Jerome | 1,462 | 1,426 |
| Leesburg | 1,410 | 1,242 |
| Liberty | 1,414 | 1,441 |
| Mill Creek | 798 | 844 |
| Paris | 2,838 | 2,146 |
| Marysville | 1,441 | 849 |
| Taylor | 1,141 | 826 |
| Union | 1,336 | 1,109 |
| Milford Centre | 372 | ..... |
| Washington | 819 | 601 |
| York | 1,361 | 1,324 |
| Total | 18,730 | 16,507 |

## POPULATION OF THE *STATE OF OHIO, BY COUNTIES.* CENSUS OF 1860 AND 1870.

| Counties. | Pop. 1870. | Pop. 1860. | Counties. | Pop. 1870. | Pop. 1860. |
|---|---|---|---|---|---|
| Adams | 21,140 | 20,309 | Logan | 23,084 | 20,996 |
| Allen | 23,547 | 18,185 | Lorain | 30,438 | 29,744 |
| Ashland | 21,922 | 22,951 | Lucas | 44,193 | 25,831 |
| Ashtabula | 32,427 | 31,814 | Madison | 15,636 | 13,015 |
| Athens | 23,899 | 21,364 | Mahoning | 30,584 | 25,894 |
| Auglaize | 20,043 | 17,187 | Marion | 16,291 | 15,490 |
| Belmont | 39,913 | 36,398 | Medina | 20,082 | 22,517 |
| Brown | 30,853 | 29,958 | Meigs | 31,284 | 26,534 |
| Butler | 39,953 | 35,840 | Mercer | 17,263 | 14,104 |
| Carroll | 14,501 | 15,738 | Miami | 32,747 | 29,959 |
| Champaign | 24,210 | 22,698 | Monroe | 25,813 | 25,741 |
| Clarke | 32,177 | 25,300 | Montgomery | 60,409 | 52,230 |
| Clermont | 34,308 | 33,034 | Morgan | 20,247 | 22,119 |
| Clinton | 21,921 | 21,461 | Morrow | 18,581 | 20,445 |
| Columbiana | 38,655 | 38,836 | Muskingum | 45,200 | 44,416 |
| Coshocton | 23,647 | 25,032 | Noble | 19,956 | 20,751 |
| Crawford | 24,588 | 23,881 | Ottawa | 13,244 | 7,016 |
| Cuyahoga | 133,105 | 78,033 | Paulding | 8,552 | 4,945 |
| Darke | 30,972 | 26,009 | Perry | 18,465 | 19,678 |
| Defiance | 15,722 | 11,886 | Pickaway | 24,274 | 23,469 |
| Delaware | 25,187 | 23,902 | Pike | 15,540 | 13,643 |
| Erie | 28,206 | 24,474 | Portage | 24,194 | 24,208 |
| Fairfield | 31,184 | 30,538 | Preble | 21,833 | 21,820 |
| Fayette | 17,181 | 15,935 | Putnam | 17,104 | 12,808 |
| Franklin | 63,524 | 50,361 | Richland | 31,970 | 31,158 |
| Fulton | 17,796 | 14,043 | Ross | 37,000 | 35,071 |
| Gallia | 25,421 | 22,043 | Sandusky | 25,566 | 21,429 |
| Geauga | 13,081 | 15,817 | Scioto | 28,385 | 24,297 |
| Greene | 29,516 | 26,197 | Seneca | 30,846 | 30,868 |
| Guernsey | 23,903 | 24,474 | Shelby | 20,754 | 17,493 |
| Hamilton | 260,647 | 216,410 | Stark | 52,703 | 42,978 |
| Hancock | 23,803 | 22,886 | Summit | 34,986 | 27,344 |
| Hardin | 18,615 | 13,570 | Trumbull | 38,654 | 30,656 |
| Harrison | 18,640 | 19,110 | Tuscarawas | 33,036 | 32,403 |
| Henry | 13,928 | 8,901 | Union | 12,793 | 16,507 |
| Highland | 29,168 | 27,773 | Van Wert | 15,709 | 10,238 |
| Hocking | 17,934 | 17,057 | Vinton | 15,047 | 13,631 |
| Holmes | 18,176 | 20,589 | Warren | 26,709 | 26,902 |
| Huron | 28,525 | 29,616 | Washington | 39,079 | 36,268 |
| Jackson | 21,859 | 17,941 | Wayne | 35,634 | 32,483 |
| Jefferson | 29,191 | 26,115 | Williams | 21,028 | 16,633 |
| Knox | 25,405 | 27,735 | Wood | 24,671 | 17,886 |
| Lake | 15,953 | 15,576 | Wyandott | 13,563 | 15,596 |
| Lawrence | 30,600 | 23,249 | | | |
| Licking | 37,707 | 37,011 | Total | 2,652,302 | 2,339,511 |

## APPROXIMATE POPULATION OF THE UNITED STATES.

CENSUS OF 1860 and 1870.

| States. | 1870. | 1860. |
|---|---|---|
| Alabama | 996,992 | 964,296 |
| Arkansas | 483,157 | 435,427 |
| California | 560,233 | 380,016 |
| Connecticut | 537,454 | 460,151 |
| Delaware | 125,015 | 112,218 |
| Florida | 187,752 | 140,439 |
| Georgia | 1,195,338 | 1,057,329 |
| Illinois | 2,538,408 | 1,711,753 |
| Indiana | 1,673,943 | 1,350,941 |
| Iowa | 1,191,727 | 674,948 |
| Kansas | 364,405 | 107,110 |
| Kentucky | 1,321,011 | 1,155,713 |
| Louisiana | 726,927 | 709,200 |
| Maine | 626,451 | 628,276 |
| Maryland | 780,806 | 687,034 |
| Massachusetts | 1,457,351 | 1,231,065 |
| Michigan | 1,187,135 | 749,112 |
| Minnesota | 433,564 | 172,022 |
| Mississippi | 834,934 | 791,396 |
| Missouri | 1,719,978 | 1,182,317 |
| Nebraska | 119,696 | 28,836 |
| Nevada | 42,491 | 6,857 |
| New Hampshire | 318,300 | 326,072 |
| New Jersey | 906,108 | 672,031 |
| New York | 4,374,703 | 3,880,735 |
| North Carolina | 1,071,135 | 992,667 |
| Ohio | 2,663,392 | 2,339,511 |
| Oregon | 90,933 | 52,464 |
| Pennsylvania | 3,519,601 | 2,906,370 |
| Rhode Island | 217,356 | 174,621 |
| South Carolina | 710,979 | 703,812 |
| Tennessee | 1,257,495 | 1,109,847 |
| Texas | 805,000 | 602,432 |
| Vermont | 330,552 | 315,116 |
| Virginia | 1,224,962 | 1,596,079 |
| West Virginia | 442,033 | |
| Wisconsin | 1,055,165 | 775,873 |
| Total States | 38,092,482 | 31,184,176 |
| TERRITORIES, ETC. | | |
| Arizona | 9,658 | |
| Colorado | 29,864 | 34,197 |
| Dakota | 14,181 | 4,839 |
| Dist. of Columbia | 131,706 | 75,076 |
| Idaho | 14,998 | |
| Montana | 20,594 | |
| New Mexico | 91,864 | 93,541 |
| Utah | 86,786 | 40,295 |
| Washington | 23,925 | 11,578 |
| Wyoming | 9,118 | |
| Total Territories | 442,694 | 259,526 |
| Total States | 38,092,482 | 31,184,176 |
| Total U. States | 38,535,176 | 31,443,702 |

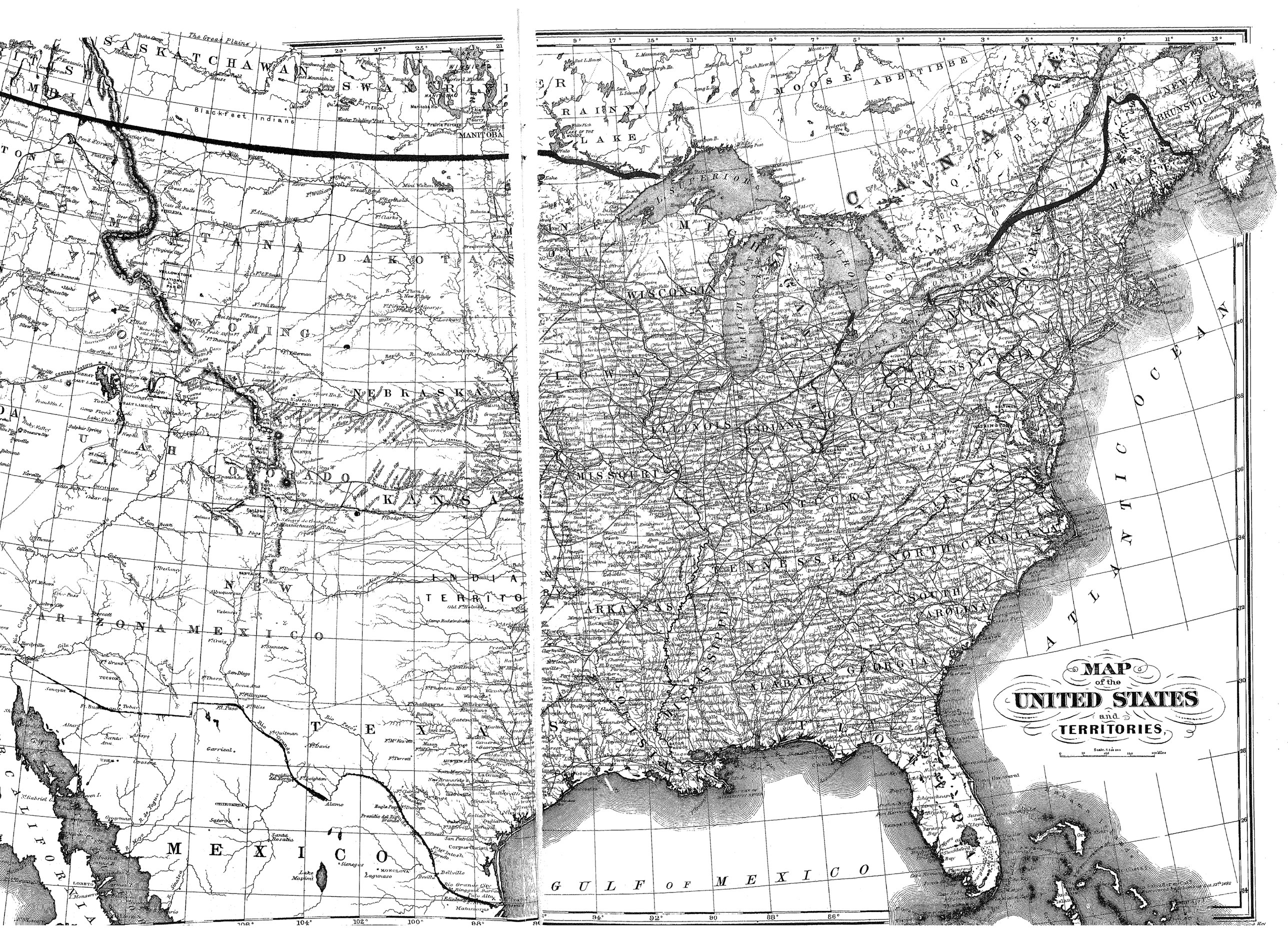
MAP
of the
UNITED STATES
and
TERRITORIES,
SASKATCHAWAN
MANITOBA
MONTANA
DAKOTA
WYOMING
NEBRASKA
UTAH
COLORADO
KANSAS
NEW
ARIZONA
MEXICO
TEXAS
MEXICO
CALIFORNIA
RAINY
LAKE
MOOSE
ABBITIBBE
CANADA
QUEBEC
NEW
BRUNSWICK
MAINE
WISCONSIN
MICHIGAN
ILLINOIS
INDIANA
OHIO
PENNSYLVANIA
MISSOURI
KENTUCKY
TENNESSEE
NORTH CAROLINA
SOUTH
CAROLINA
ARKANSAS
ALABAMA
GEORGIA
FLORIDA
ATLANTIC
OCEAN
GULF OF MEXICO

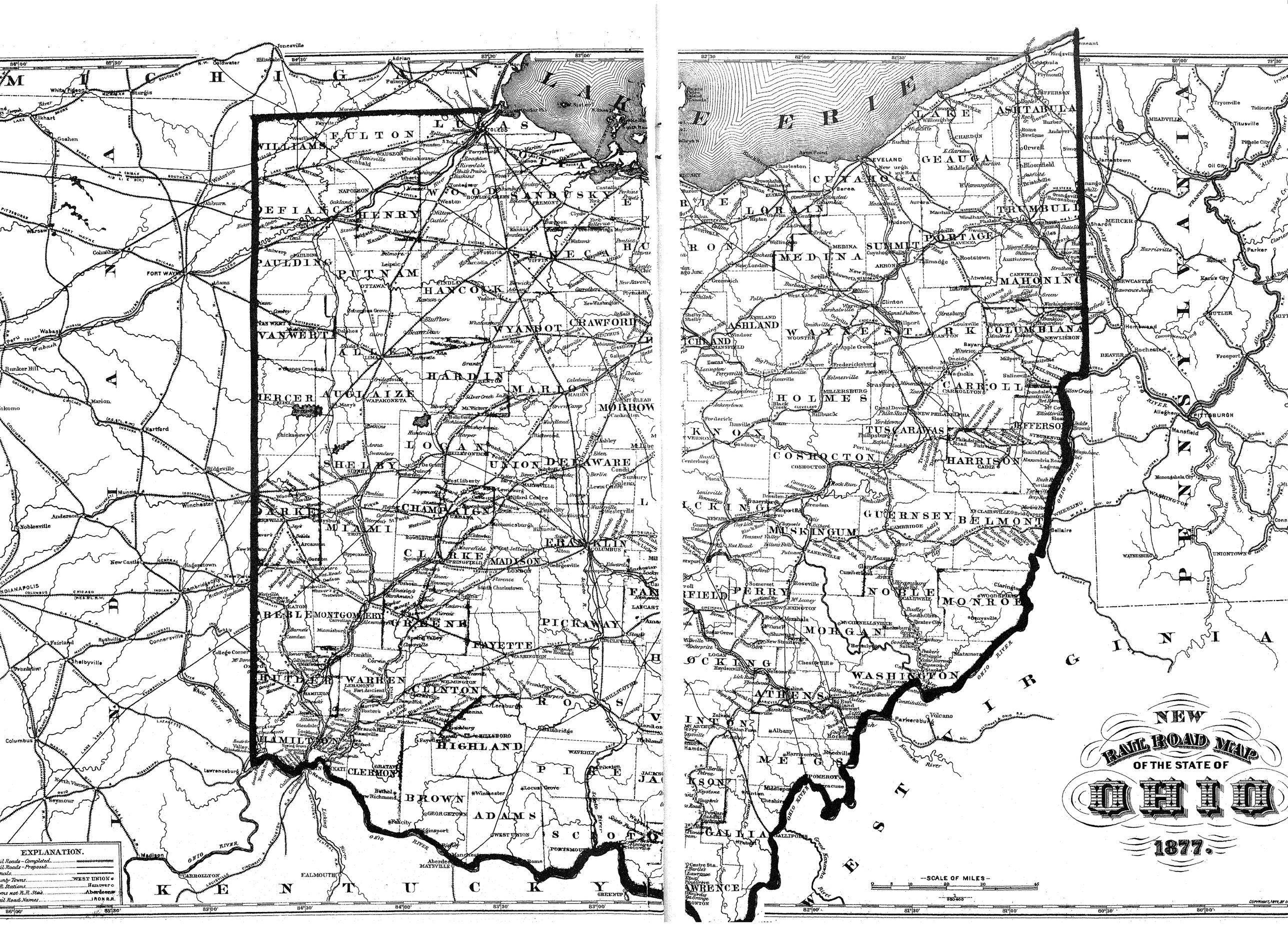
NEW
RAIL ROAD MAP
OF THE STATE OF
OHIO
1877.
EXPLANATION.
SCALE OF MILES
LAKE ERIE
MICHIGAN
INDIANA
KENTUCKY
WEST VIRGINIA
PENNSYLVANIA
LUCAS
FULTON
WILLIAMS
DEFIANCE
HENRY
WOOD
SANDUSKY
OTTAWA
PAULDING
PUTNAM
HANCOCK
SENECA
VAN WERT
ALLEN
WYANDOT
CRAWFORD
HARDIN
MERCER
AUGLAIZE
MARION
MORROW
LOGAN
SHELBY
UNION
DELAWARE
CHAMPAIGN
MIAMI
CLARKE
MADISON
FRANKLIN
DARKE
MONTGOMERY
GREENE
PICKAWAY
FAYETTE
BUTLER
WARREN
CLINTON
ROSS
HAMILTON
HIGHLAND
CLERMONT
BROWN
ADAMS
PIKE
SCIOTO
LORAIN
CUYAHOGA
GEAUGA
LAKE
ASHTABULA
TRUMBULL
MEDINA
SUMMIT
PORTAGE
MAHONING
ASHLAND
WAYNE
STARK
COLUMBIANA
HOLMES
CARROLL
TUSCARAWAS
JEFFERSON
KNOX
COSHOCTON
HARRISON
MUSKINGUM
GUERNSEY
BELMONT
PERRY
NOBLE
MONROE
MORGAN
WASHINGTON
ATHENS
MEIGS
GALLIA
LAWRENCE
FORT WAYNE
COLUMBUS
CINCINNATI
CLEVELAND
TOLEDO
DAYTON
SPRINGFIELD
ZANESVILLE
MARIETTA
PITTSBURGH
WHEELING
WASHINGTON
MANSFIELD
ALLIANCE
CANTON
AKRON
MARION
LIMA
ELYRIA
MEDINA
WOOSTER
MILLERSBURG
NEW PHILADELPHIA
CAMBRIDGE
MARTINS FERRY
BELLAIRE
CHILLICOTHE
HILLSBORO
WILMINGTON
MIAMISBURG
SPRINGFIELD
URBANA
BELLEFONTAINE
MARYSVILLE
DELAWARE
MANSFIELD
ASHLAND
WOOSTER
MILLERSBURG
CAMBRIDGE
ZANESVILLE
NEWARK
LANCASTER
CHILLICOTHE
HILLSBORO
WILMINGTON
MIAMISBURG
GREENFIELD
PORTSMOUTH
GALLIPOLIS
POMEROY
MARIETTA
PARKERSBURG
WAYNESBURG
UNIONTOWN
MONONGAHELA CITY
BELLAIRE
MARTINS FERRY
WHEELING
MARIETTA
PARKERSBURG
OHIO RIVER
MISSISSIPPI RIVER
LAKE ERIE
COPYRIGHT, 1877, BY

# HISTORICAL SKETCH OF UNION COUNTY, OHIO.

THE territory now comprised within the limits of Ohio was formerly a part of that vast region claimed by France between the Alleghany and Rocky Mountains, first known by the general name of Louisiana. In 1673, Marquette, a zealous French missionary, accompanied by Monsieur Joliet, from Quebec, with five boatmen, set out on a mission from Mackinac to the unexplored regions lying south of that station. They passed down the lake to Green Bay, thence from Fox River crossed over to the Wisconsin, which they followed down to its junction with the Mississippi. They descended this mighty stream a thousand miles to its confluence with the Arkansas. On their return to Canada they did not fail to urge in strong terms the immediate occupation of the vast and fertile regions watered by the Mississippi and its branches. About 1725, the French erected forts on the Mississippi, on the Illinois, on the Maumee, and on the lakes; still, however, the communication with Canada was through Lake Michigan. Before 1750, a French post had been fortified at the mouth of the Wabash, and a communication was established through that river and the Maumee with Canada. About the same time, and for the purpose of checking the progress of the French, the Ohio Company was formed, and made some attempts to establish trading houses among the Indians. The French, however, established a chain of fortifications back of the English settlements, and thus, in a measure, had the entire control of the great Mississippi Valley.

The English government became alarmed at the encroachments of the French, and attempted to settle boundaries by negotiations. These availed nothing, and both parties were determined to settle their differences by the force of arms. The principal grounds whereon the English claimed dominion, beyond the Alleghanies, was that the Six Nations owned the Ohio Valley, and had placed it, with their other lands, under the protection of England. Some of the western lands were also claimed by the British as having been actually purchased at Lancaster, Pennsylvania, in 1744, at a treaty between the colonists and the Six Nations at that place. The claim of the English monarch to the late Northwestern Territory was ceded to the United States, signed at Paris, September 3d, 1783. The provisional articles which formed the basis of that treaty, more especially as related to the boundary, were signed at Paris, November 30th, 1782. During the pendency of the negotiation relative to these preliminary articles, Mr. Oswald, the British commissioner, proposed the river Ohio as the western boundary of the United States, and but for the indomitable perseverance of the Revolutionary patriot, John Adams, one of the American commissioners, who opposed the proposition, and insisted upon the Mississippi as the boundary, the probability is that the proposition of Mr. Oswald would have been acceded to by the United States Commissioners.

The States who owned western unappropriated lands, with a single exception, redeemed their respective pledges by ceding them to the United States. The State of Virginia, in March, 1784, ceded the right of soil and jurisdiction to the district of country embraced in her charter, situated to the northwest of the Ohio River. In September, 1786, the State of Connecticut also ceded her claim of soil and jurisdiction to the district of country within the limits of her charter, situated west of a line beginning at the completion of the forty-first point degree of north latitude, one hundred and twenty miles west of the western boundary of Pennsylvania, and from thence by a line drawn north parallel to and one hundred and twenty miles west of said line of Pennsylvania, and to continue north until it came to forty-two degrees and two minutes north latitude. The State of Connecticut, on the 30th of May, 1801, also ceded her jurisdictional claims to all that territory called the "Western Reserve of Connecticut." The States of New York and Massachusetts also ceded all their claims.

The above were not the only claims which had to be made prior to the commencement of settlements within the limits of Ohio. Numerous tribes of Indian savages, by virtue of prior possession, asserted their respective claims, which also had to be extinguished. A treaty for this purpose was accordingly made at Fort Stanwix, October 27th, 1784, with the sachems and warriors of the Mohawks, Onondagas, Senecas, Cayugas, Oneidas, and Tuscaroras, by the third article of which treaty the said Six Nations ceded to the United States all claims to the country west of a line extending along the west boundary of Pennsylvania, from the mouth of the Oyounayea to the Ohio River.

Washington County was formed July 27th, 1788, by proclamation of Governor St. Clair, being the first county formed within the limits of Ohio. Its original boundaries were as follows: beginning on the bank of the Ohio River, where the western boundary line of Pennsylvania crosses it, and running with that line to Lake Erie; thence along the southern shore of said lake to the mouth of Cuyahoga River; thence up the said river to the portage between it and the Tuscarawas branch of the Muskingum; thence down that branch to the forks at the crossing place above Fort Laurens; thence with a line to be drawn westerly to the portage on that branch of the Big Miami, on which the fort stood that was taken by the French in 1752, until it meets the road from the lower Shawnese Town to Sandusky; thence south to the Scioto River, and thence with that river to the mouth, and thence up the Ohio River to the place of beginning.

Hamilton was the second county established in the Northwest Territory; it was formed January 2d, 1790, by proclamation of Governor St. Clair, and named from General Alexander Hamilton. Its original boundaries were thus defined: beginning on the Ohio River at the confluence of the Little Miami, and down the said Ohio to the mouth of the Big Miami, and up said Miami to the standing stone forks or branch of said river, and thence with a line to be drawn due east to the Little Miami, and down said Little Miami River to the place of beginning.

Wayne County was established by proclamation of General St. Clair, August 15th, 1796, and was the third county formed in the Northwest Territory. Its original limits were very extensive, and were thus defined in the act creating it: beginning at the mouth of Cuyahoga River upon Lake Erie, and with the said river to the portage between it and the Tuscarawas branch of the Muskingum; thence down the said branch to the forks at the crossing place above Fort Laurens; thence by a west line to the east boundary of Hamilton County, which is a due north line from the lower Shawnee Town upon the Scioto River; thence by a line west-northerly to the south part of portage between the Miamis of Ohio and the St. Mary's Rivers; thence by a line also west-northerly to the southwestern part of the portage between the Wabash and Miamis of Lake Erie, where Fort Wayne now stands; thence by a line west-northerly to the south part of Lake Michigan; thence along the western shores of the same to the northwest part thereof, including lands upon the streams emptying into said lake; thence by a due north line to the territorial boundary in Lake Superior, and with the said boundary through Lakes Huron, St. Clair, and Erie to the mouth of Cuyahoga River, the place of beginning. These limits embrace what are now parts of Ohio, Indiana, Illinois, Wisconsin, and all of Michigan, and the towns of Ohio City, Chicago, St. Mary's, Mackinaw, etc. Since then States and counties have been organized out of this territory.

It will be observed in the Virginia Military Districts in Ohio, which comprise the lands between the Scioto and Little Miami Rivers, that when the State of Virginia, in 1783, ceded to the United States all her right of soil and jurisdiction to all the tract of country she then claimed northwest of the Ohio River, it was provided that the Virginia troops of the Continental establishment should be paid their legal bounties from these lands (and here it may not be amiss to define these land denominations). The United States Military Lands were so called from the fact that they were appropriated by an act of Congress, in 1796, to satisfy certain claims of the officers and soldiers of the Revolution. The patent to the soldiers or purchasers of these lands, as well as of all other Ohio lands, is derived from the general government. This district was not surveyed into ranges and townships, or any regular form, and hence the irregularity in the shape of the townships as established by the county commissioners for civil purposes; any individual holding a Virginia Military Land warrant might locate it wherever he desired within the district, and in such shape as he pleased, wherever the land had not been previously located.

In consequence of a want of regularity in the original surveys, the carelessness with which many locations were made, and the consequent interference and encroachments of some locations upon others, far more uncertainty and litigation has arisen relative to lines and titles in this district than in all the regularly surveyed districts. The lands in this district are not designated by sections or ranges, but are shown by original surveys and the numbers thereon, as will be observed by turning to the township maps which accompany this work.

The first settlement within the Virginia military tract, and the only one between the Scioto and Little Miami, until after the treaty of Greenville, in 1795, was made at Manchester by the then Colonel, late General Nathaniel Massie.

Massie, in the winter of the year 1790, determined to make a settlement in it, that he might be in the midst of his surveying operations and secure his party from danger and exposure. In order to effect this he gave general notice in Kentucky of his intention, and offered each of the first twenty-five families, as a donation, one in lot, one out lot, and one hundred acres of land, provided they would settle in a town which he intended to lay off at his settlement. His proffered terms were soon closed in with, and upwards of thirty families joined him. After various consultations with his friends, the Ohio River bottom land, opposite the lower end of the Three Islands, was selected as the most eligible spot. Thus was the first settlement in the Virginia Military District and the fourth settlement in the bounds of the State of Ohio effected.

Union County is situated near the geographical centre of the State, joining Franklin County, in which the State capital is located, and contains an area of a little more than 400 square miles, was organized April 1st, A. D. 1820, in pursuance of an act of the General Assembly of Ohio, passed prior to said date, defining its boundaries and giving it a name. The passage of said act was procured mainly through the efforts in that behalf of Colonel James Curry, then a member of the Legislature from Madison County, and residing in the limits of the territory out of which Union County was formed, he having settled in what is now Jerome Township in the year 1811, where he continued to reside up to the time of his death, in 1834. He was a man of ability, of more than ordinary culture, and held many positions of honor and trust conferred by his fellow-citizens, the duties of which he discharged with fidelity. Though but a youth, he entered the army and served as a soldier and officer in the War of the Revolution, in the Virginia Line. Many of his descendants are residing in the county, worthy and respected citizens. One of his sons, the late Otway Curry, who died at Marysville in 1855, was an able lawyer, and won a reputation deservedly high as a poet; he was also a vigorous and interesting prose writer, and both in poetry and prose his name is inseparably connected with the literature of the West. He was a member of the Legislature, and also a Senatorial Delegate in the Convention that formed the present Constitution of the State of Ohio.

The territory out of which Union County was formed was, prior to the formation thereof, included in, and constituted portions of, Delaware, Franklin, Madison, and Logan Counties, together with a part of "Old Indian Territory," lying north of the Greenville Treaty Line, which line extends across the entire northern part of the county; this line was established between the United States and the Confederated Indian Tribes by a treaty made at Greenville in the year 1795, General Anthony Wayne and others acting as Commissioners in behalf of the Government of the United States; south of this line the Indians were not to pass, while north of it the white people were prohibited from going or settling.

The Miamis, Wyandots, Shawnees, and Delawares possessed this region as a hunting ground at an early period. The Miamis claimed to have been the original proprietors of all the forests and hunting grounds along the Great Miami and Mad River, and the other streams that flowed into them. It is not known with entire certainty when the Wyandots located in northwestern Ohio, but it was probably as early as 1700, and by permission of the Miamis. The Shawnees settled along the Scioto and its branches, by permission of the Wyandots, about the year 1750. They proved to be a restless and quarrelsome people, very warlike and troublesome to their neighbors. The United States having purchased their reservations, they were removed southwest of the Missouri in 1832.

The Delawares entered this region ten or fifteen years later than the Shawnees, and were crowded into the wilds of Indiana; thence they were removed in 1828-9. The famous chiefs Blackhoof, Blue Jacket, Tecumseh and his brother the Prophet often encamped along the streams of Union County, and hunted through her forests, which abounded in countless numbers of deer, wild turkeys, and other game. Jonathan Alder, an adopted captive of the Shawnees, delighted, in his prime, to range the forest and prairies of this region for game. Alder was a captive among the Indians for fifteen years, and remained with them until after Wayne's treaty in 1795. Benjamin Springer settled near Alder, and taught him the English language, which much endeared the latter to him. He reciprocated by not only supplying him with meat, but others of the early settlers who, had it not been for him, would have been in danger of starvation. He also on different occasions saved some of the settlers from being killed by the Indians. In 1800, Mr. Joshua Ewing brought four sheep to his place, which were strange animals to the Indians. One day an Indian was passing by, when the dog of the latter caught one of the sheep, and Ewing shot him. The Indian would have shot Ewing in retaliation had not Alder, who was present, with much difficulty prevailed upon him to refrain.

It is quite probable that the early French traders from Vincennes often passed up and down the streams of this county in search of Indian towns for furs and peltry, giving in exchange guns, ammunition, tomahawks, blankets, and trinkets. Several trails passed over what is now Union County. These Indian highways were much travelled during the occupancy of Western Ohio by the Sons of the Forest. Mr. Alder says: "In the summer of 1812, when the Government of the United States declared war against Great Britain, the Governor of Ohio ordered a draft of a certain number of men to enter the military service and march towards the Lake. This draft was followed in a short time by another for one company of men to go north from Plain City, some twenty miles beyond the settlement, to build and occupy a block-house. In this draft I happened to be one of the victims, with a good share of my neighbors, for the two drafts had taken the larger proportion of the able-bodied men. All things being ready, we marched out, I having been made a kind of leader, for I knew every

part of the country, from the Salt Springs to Upper Sandusky. We passed beyond Mill Creek, so as to have handy water privileges, and halted and went to work, and in the course of four or five days had the block-house finished, on the north bank of Mill Creek, three or four hundred yards from the stream. There were seventy of us in all, and one David Watkins was made Colonel, and Frederick Loyd First Lieutenant. I now told some of the men from my neighborhood that this was a very unwise measure on the part of the Governor to draw so many men from the settlement, for if the Indians desired to attack it they could do a great deal of mischief, that they would not come to the fort, but go to the settlement and kill the women and children. In about two weeks the camp was broken up by a false alarm, and the men went to their homes." There is no doubt that many of the pioneers of this county were with this company, as the Ewings, Taylors, Carys, Mitchells, and Robinsons were neighbors of Mr. Alder at this time.

The first white settlement in the present territorial limits of Union County was made by Joshua Ewing and James Ewing, his brother, who, in the year 1798, settled on lands now included in the boundaries of Darby Township, on or near Big Darby Creek, whence the township derives its name. Joshua Ewing brought his family with him, James was then unmarried. The locality of their settlement was a deserted Indian town, that some years prior to their coming had been occupied by a portion of the Mingo Tribe, and at the time the Ewings settled thereon, many houses or cabins, formerly the homes of these aboriginal proprietors, were still standing in various stages of dilapidation and decay. Conspicuous among them might then be seen a building that had been occupied as a blacksmith shop, in which a renegade white man, by the name of Butler, had carried on business during the occupancy of the town by the Indians. The lands in the vicinity of the place had been quite extensively cultivated by the Mingoes, and thus afforded a more desirable point for a settlement than an unbroken forest.

In the following year (1799) there came and settled in the vicinity of the Ewings the following named persons, viz.: David Mitchell, Samuel Mitchell, Jr., Samuel Kirkpatrick, and Samuel McCullaugh; such as had families bringing them with them, and during the year 1800 Robert Snodgrass, George Reed, and Paul Houston, with their families, settled in the limits of the county. It is believed that about this time Samuel Robinson and James Robinson, brothers, also settled in the vicinity of the last-named persons. The precise date at which other settlers came cannot be given, yet it is quite clearly demonstrated that the county rapidly increased in population from the time of the first settlement, to be ready for a county organization in 1820, especially when we consider the limited facilities afforded in that early day for emigration to a new country.

The pioneer settlers of Union County were a people of integrity and industry, as also of high moral and Christian character; school-houses and church edifices, though rude structures, were erected in the vicinity of every settlement at an early period, and served the purposes of their day and generation, as institutions for the promotion of education and Christianity. These pioneers endured the hardships and privations incident to the settlement of a new country with patience and fortitude, steadily kept the faith, and have departed this life, leaving fragrant memories and the fruits of their labors and good works to follow and live after them.

The first to fall a victim to disease and death in this little community of people was Samuel McCullaugh, who died in 1800, the next year after his emigration here. The first white child born in the county was Jesse Mitchell, son of David Mitchell, who was born about the year 1800, and is still living in the county of his birth, enjoying a serene and vigorous old age. Eliza Ewing, daughter of Joshua Ewing, was the first white female born in the county. She was born in the spring of 1800; is not now residing in the county, and whether living or dead at this time the writer hereof is not informed.

The first public official act performed in and on behalf of the people of the county, after the passage of the Act before mentioned, defining the boundaries of said county, was the holding of a court, which convened on the 14th day of April, A. D. 1820, in the town of Milford, which was the most populous and important town in the county, at which place courts continued to be held up to November, 1822, at which last-mentioned date the first court held in Marysville (the present county seat) convened. The first court convened in the county, at the time and place before stated, was a special term held by the Associate Judges David Mitchell, William Gabriel, and Nicholas Hathaway. The organization of this court was effected by the appointment of Thomas Reynolds as Clerk *pro tem.*, and also Recorder of Deeds. No further business was done, as evidenced by the record of this court; but it is a matter of history, well authenticated, that James Ewing acted as sheriff at this term, as also at several subsequent terms, and was the first sheriff elected in and for Union County. At a subsequent term the said Thomas Reynolds was appointed clerk of the court for the constitutional term of seven years, and served as such clerk until about the time the first court convened at Marysville, when he resigned.

The first regular term of the Court of Common Pleas held in and for Union County, convened on the 15th day of May, A. D. 1820, Hon. John A. McDowel, the President Judge, being present and presiding, assisted by the three associate judges before named. The other officers of the court present were Thomas Reynolds, Clerk *pro tem.*, and James Ewing, Sheriff. Abraham D. Van Horn, a member of the bar of Madison County, was, at this term, appointed Prosecuting Attorney, there being then no attorney residing in Union County. James Townsend was, at the same term, appointed to the office of County Surveyor, and was, therefore, the first person to hold that office in the county. The following named persons appeared and were duly empanelled and sworn as grand jurors, to wit: Clark Proven (foreman), David Mitchell, Allen Leeper, James Bell, Launcelot Maze, Samuel Robinson, James Boal, Andrew Gill, John Porter, John Gabriel, Joseph Stewart, George Reed, Robert Branson, James Snodgrass, and Alexander Reed. The first petit jury empanelled in and for the county also appeared at this term, and was composed of the following named persons, to wit: William Burnham, Daniel Bowen, James Biggs, Samuel Reed, Jr., Balsar King, Vandever Reed, Elias Robinson, Ebenezer Miles, Richard Gabriel, John Parthemore, Isaac Dodds, and Robert A. Branson. This jury was empanelled and sworn, and proceeded to try a case of assault and battery, being the first criminal trial on indictment had in the county. The first indictment for a felony found and presented by a grand jury of the county was against one Luke Ellison, indicted for stealing a horse; on this charge he was tried, convicted, and sentenced to the penitentiary for the term of five years, in which institution he served as the first representative from Union County.

The first officers of the county, including those already named, were as follows: Joshua Ewing, Auditor; Alexander Robinson, Treasurer; Thomas Reynolds, Clerk of the Courts and Recorder of Deeds; James Ewing, Sheriff; Abraham D. Van Horn, Prosecuting Attorney; James Townsend, Surveyor; Joseph Kennedy, Coroner; Henry Sager, Robert Nelson, and David Comer, Commissioners.

Union County is situated entirely in what is known as the Virginia Military District, the lands in which were set apart, by the State of Virginia, for the purpose of grants to officers and soldiers of the Revolutionary War, in the Virginia line on Continental establishment, for services in said war. Warrants were issued to these officers and soldiers, on which they caused entries and surveys to be made, and on such entries and surveys patents were issued by the United States Government. Consequently the entire lands of the county are made to represent the names and services of these Revolutionary patriots, as each entry bears the name of the officer or soldier performing the service for which the warrant was issued.

At the first meeting of the board, Joel Frankelberger was appointed clerk of the same, and transacted business May 15, 1820.

No. 1. Order granted to pay Joseph Williams three dollars ($3.00), Lister of Mill Creek Township, and paid. No. 2. Order by Joshua Ewing, three dollars and seventy-five cents ($3.75). No. 3. Order by Philip Hawn as house appraiser, one dollar and twenty-five cents ($1.25). May 15th, 1820. No. 4. Order by John Reed, as Lister and appraiser, ten dollars ($10.00). May 15th, 1820.

Second meeting of the Commissioners.—No. 5. Order by James Boal as Road Commissioner, five dollars ($5.00) July 10th, 1820. Order by John Porter as Grand Juror, one dollar and a half ($1.50). July 10th, 1820. Order by Isaac Dodds as Juryman, $1.00. Order by David Mitchell, Associate Judge, six dollars and seventy-two cents ($6.72). Order by A. Gill for Grand Juror, $1.50. Order by Joshua Ewing as County Auditor, $41.41. Order by R. Branson as Appraiser for Union Township, $1.00. Order by William Gabriel, Associate Judge, $6.00. Order by Nicholas Hathaway, $6.00. June 4, 1821. Order to pay John Reed, Lister of Union Township, $7.00. Order to pay William Richey, Lister of Mill Creek Township, $3.12½. Order to pay Wm. Willmeth, Lister of Paris Township, $3.12½. Order to pay George Sager, Lister of Barby Township, $1.25. Order to pay Balsar King, Lister of Darby Township, $2.50. Order to pay James A. Curry, Lister of Jerome Township, $1.00. Order to pay David Mitchell for one day's service as Associate Judge, May Term, $3.72.

In 1823, we find the following entry in the Commissioners' order book: A distribution of the five hundred dollars, appropriated by the Legislature, to be laid out on the public roads of this county. Two hundred dollars to be laid out on the road from Judge David Mitchell's settlement to Marysville, and one hundred and eighty-seven dollars and fifty cents ($187.50) on the road from where Marysville road crosses the Delaware road, past Milford to the county line, southwest of Esquire Irwin's. James Boal is appointed by the Board of Commissioners to expend the two hundred dollars on the road from Judge Mitchell's settlement to Marysville. Also, David Comer is appointed by the Board of Commissioners to expend the one hundred and eighty-seven dollars and fifty cents on the road from the crossing of Marysville road, past Milford, thence past David Witter's, so on to county line.

The duplicate shows the amount assessed for the year 1820 to be $4095.75.2, and the amount of defalcation the same year to be $3738.74.2, and the full amount of tax collected $357.01 after deducting the collector's fee of five per cent. $17.85. State tax, $138.41; road tax, $155.84.8½; ordered balance paid into county treasury, $45.80.2½. Apportionment of road tax: Mill Creek Township, $11.17.5; Darby Township, $49.65; Union, $95.02.5.—JOSHUA EWING, Auditor of Union Co., O.

Ten years after this the duplicate shows the amount collected to be: total, $1776.54.5. The State tax this year was $493.36.8; paid into the treasury of Union County for roads and township purposes, $1283.17 7. The total amount of tax collected for the year 1848 was $15,724.98.7; State tax of $5187.10; and at this time the county commenced to improve very fast, for we find the total amount of duplicate in 1861 to be $59,251.73.5. The total valuation of taxable property of the county in 1876, $268,428.38. State and county tax, $10,723.10.8.

The county of Union was divided into but three townships when organized in 1820, viz., Darby, Mill Creek, and Union. There are now fourteen, viz., Allen, Claibourne, Darby, Dover, Jackson, Jerome, Leesburg, Liberty, Mill Creek, Paris, Taylor, Union, Washington, and York. There are a number of beautiful and flourishing villages in the county, the most populous and important of which are, Marysville, the county seat (of which a brief history will be found further along in this sketch), Richwood, and Milford Centre; the other post towns, or villages in which there are post offices, are Broadway, Byhalia, Essex, Frankfort, Irwin, New California, Newton, New Dover, Peoria, Pharisburg, Pottersburg, Somersville, Unionville, Watkins, Woodland, and York Centre. Many of the towns are situated on a railroad, and all within a short distance of one, there being three first-class railroads in the county, traversing the limits thereof diagonally, whereby every farm in the county is brought within a convenient distance of a depot on some one of said railroads, the greatest distance not exceeding eight miles.

In addition to the railroad facilities already mentioned, more than two hundred miles of excellent and substantial gravel roads are completed in the county, are all free to the public for purposes of travel and the transportation of produce, with a number of other roads in process of construction, and rapidly nearing completion. Numerous streams traverse the county, affording a good supply of water for general purposes, and also some good mill power, which has been utilized.

The face of the country is generally level, with occasional undulations, serving to break what would otherwise seem a monotonous view, and give an added beauty to the landscape. The "Darby Plains" are of unsurpassed beauty and fertility, while the other portions of the county will compare favorably with any other body of lands of like extent in the State. All the various kinds of agricultural products are raised in that rich abundance which proves amply remunerative to the cultivator thereof, while the soil is also admirably adapted to grazing purposes; and in the matter of stock-raising and wool-growing the people are in advance of many other counties of the State, having been for many years engaged in the importation of the very best grades of horses, cattle, and sheep from Europe.

Fine wool Merino sheep have been successfully raised in this county, by Mr. Solomon Cook and Mr. A. H. Dean, of Liberty Township. They have competed at different fairs in the State for premiums on all grades, with success. The long-wool sheep interest is represented by J. B. Dort, Esq., of Jerome Township, and Geo. Sinclair, Esq., in Union Township. They have raised some very choice sheep, and have taken premiums at different fairs throughout the State. Mr. Dort imported the long-wool sheep from Canada.

That Union County is favorably located for health is clearly demonstrated by reference to the statistics of disease and mortality therein during the last decade. The people are industrious and enterprising, are rapidly developing the varied and abundant resources of the soil, and other advantages possessed by them, giving promise of future prosperity equal to any locality in the State.

## WAR RECORD.

To write a history of the soldiers of Union County would be to write a history of the war, for her citizens fought on every battle-field, and were known in every army and every branch of the service. For acts of bravery and sterling soldierly qualities, the soldiers of Union County rank among the first in the State.

A debt the living owe to the gallant dead, is an enrollment of their names to be perpetuated in their country's history. In another part of this volume will be found the Union County Roll of Honor, and when the monuments shall have worn with age, and the present generation passed away, the reader may there learn the sacrifices this county made for the Union.

## STREAMS.

The streams of this county are Rush Creek, Fulton Creek, Bokes Creek, Blues Creek, Mill Creek, Sugar Creek, Big Darby and Little Darby. Rush Creek rises in Logan County, and flows southeast through Washington and a part of Jackson Township, then flows north into Marion County. Fulton Creek rises in the northwestern part of the county, and flows southeast through Washington, York, and Claibourne Townships, and derived its name from the following incident: The men employed by Congress to survey the land on the west side of the Scioto River and in this region, had to cross this creek when the water was very high. One of the men, by the name of Fulton, undertook to cross, and fell in, and was likely to be drowned, when he was rescued; and they called the stream, in honor of him, Fulton Creek. Bokes Creek rises in Logan County, and flows southeast through the centre of

York Township, across the north end of Taylor Township, through Leesburg Township near the centre, and empties into the Scioto in Delaware County. Blues Creek rises in Taylor Township, flows southeasterly across a corner of Leesburg and through the northern part of Dover Township. Mill Creek rises in Logan County, and flows in a southeaste ly direction across Liberty, Taylor, Paris, Dover, and Mill Creek Townships, in Union County, and empties into the Scioto at a place called Bellpoint, in Delaware County. This is a fine, large stream, and furnishes abundance of water all the year, for stock and other purposes. Sugar Creek, which no doubt derives its name from the abundance of the sugar trees along its banks, rises in Jerome Township from springs, and flows through, near the centre of said township, and empties into Big Darby below Plain City, in Madison County. The Big Darby enters the county near the centre of Allen Township, and flows across the southwest corner of said township, across Union and Darby Townships, and makes its exit from the county in the southwest part of Jerome Township. It is a fine old stream, with a number of good mill sites within the county. Along its banks gravel is abundant, for building roads and other purposes; and the land is very fertile. This stream was named by the Indians from a Wyandot chief named Darby, who for a long time resided upon it, near the line between Union and Madison Counties. The Little Darby enters at the southwest part, and flows across the southern part of Union Township, and passes out of the county at the southwest corner of Darby Township. These streams are all fed by a number of smaller ones; among these are Ottawa Run, Big Run, North and South Branches of Bokes Creek, Lick Run, Flat Branch Run, Grassy Run, Peacock Run, Ash Run, Otter Run, Phelps Run, and Indian Run, with numberless springs all along the banks.

## GRAVEL ROADS.

The following table will give an idea of the cost of this improvement. This table does not include the lengths of road or street built in any of the towns, nor the amount given at different times by the towns for such improvements. In ten years this improvement has cost the county not much less than nine hundred thousand dollars, and over three hundred miles have been constructed.

| Names of Gravel Roads. | Length. | Date. | Total Cost. |
|---|---|---|---|
| North Lewisburg and Darby | 2¾ | 1867 | $8,728 46 |
| Milford Centre and Irwin | 5½ | 1867 | 22,325 93 |
| Milford Centre and Urbana | 2¾ | 1868 | 4,097 50 |
| Marysville and Delaware | 6 | 1869 | 12.738 84 |
| Richwood and Middletown | 2⅜ | 1869 | 6.828 72 |
| Hamilton | 4⅜ | 1870 | 12,216 24 |
| Richwood, Essex, and La Rue | 5¼ | 1870 | 14.861 89 |
| Marysville and Pharisburg | 8½ | 1870 | 28,806 90 |
| Pharisburg and Richwood | 6¼ | 1870 | 15,147 80 |
| Agricultural | ⅝ | 1871 | 2.773 03 |
| Marysville and Newton | 8⅞ | 1871 | 23.673 50 |
| Marysville and Milford | 5¾ | 1871 | 15,364 20 |
| Irwin and Little Darby | 1⅞ | 1871 | 3,516 96 |
| Marysville and Broadway | 8¾ | 1871 | 25,070 58 |
| Richwood, Somersville, and York Centre | 8¾ | 1872 | 24.296 41 |
| California and Plain City | 4½ | 1872 | 8,540 62 |
| Broadway and Somersville | 4¾ | 1872 | 12.588 89 |
| Webb | 2⅝ | 1872 | 7,283 25 |
| Rush Creek | 10⅛ | 1873 | 24,455 23 |
| Richwood and Hoskins | 2⅞ | 1873 | 6,171 00 |
| Byhalia and County Line | 4½ | 1873 | 8.978 65 |
| Ottawa | 2½ | 1873 | 6,416 37 |
| Richwood and Miller | 7¼ | 1873 | 17,378 28 |
| Post Road. Three Divisions | 16⅝ | 1873 | 29.578 37 |
| Milford and Bridgeport | 3¾ | 1873 | 7,662 91 |
| Marysville and Unionville | 6 | 1873 | 17.780 73 |
| Unionville | 4⅝ | 1873 | 9,194 32 |
| Irwin and Woodstock | 1¼ | 1873 | 2.976 45 |
| Marysville and North Lewisburg | 7¾ | 1873 | 18,216 15 |
| Grove Street | ⅛ | 1873 | 2,321 12 |
| Marysville and London | 8¼ | 1873 | 21,888 54 |
| Richwood and Bokes Creek | 7⅜ | 1873 | 15,845 29 |
| Milford and Woodstock | 3½ | 1873 | 4,697 92 |
| Eastman | 1½ | 1873 | 3,635 58 |
| Somersville and Coon | 2¾ | 1873 | 6,396 78 |
| Unionville and Plain City | 3 | 1873 | 4,905 27 |
| Waldo | 5⅞ | 1874 | 15,399 15 |
| Marysville and Bellefontaine | 8½ | 1874 | 26,122 00 |
| Newton and Bellefontaine | 4 | 1874 | 7,968 25 |
| Delaware and Bellefontaine | 3½ | 1875 | 5,538 70 |
| Marysville and Watkins | 7 | 1875 | 16,806 57 |
| Watkins and Bellpoint | 2½ | 1876 | 6,135 50 |
| Watkins and California | 3½ | 1876 | 9,421 89 |
| Broadway and Newton | 2¼ | 1876 | 5,315 26 |
| Landon | 1⅛ | 1876 | 2,016 97 |
| Weaver | 5 1/16 | 1876 | 15,323 49 |
| Smith and Biglow | 5¾ | 1876 | 15,560 61 |
| Watkins and Delaware | 3¾ | 1876 | 9,947 36 |
| Milford and Allen Centre | 3⅛ | 1876 | 5,203 65 |
| Cook | 1 | 1876 | 1,902 42 |
| Clark | 16 poles | 1876 | 140 00 |
| Will Johns | 2¼ | 1876 | 3,974 66 |
| Marysville, California, and County Line | 13⅜ | 1876 | 38,500 00 |
| Boundary | 2⅞ | 1877 | 9,765 00 |
| Frankfort and Ostrander | 3 | 1877 | 7,125 00 |
| Kirby | 2 1/16 | 1877 | 5,950 00 |
| John Conner, Improved Road | 2⅜ | 1875 | 2,752 91 |
| | 268 1/320 | .... | $668,328 07 |

## GEOLOGY.

Extract from Report by N. H. Winchell.

### SITUATION AND AREA.

Union county lies next west of Delaware, which is the most central county in the State. It embraces 272,318 acres, of which 72,770 are arable or plow land, 67,670 meadow or pasture land, and 131,873 uncultivated or woodland (see "abstract of the valuation of taxable real estate of Ohio" in the year 1870, by the Auditor of State, James H. Godman).

### NATURAL DRAINAGE.

The surface drainage all passes into the Scioto valley, by streams which flow with gentle current in a southeasterly direction. They rise in the Logan County Corniferous area, a region of very rough or hilly surface, rising several hundred feet above the surrounding waterlime flats, and toward the southeast enter upon another area of Corniferous, which although presenting different surface features yet is not so broken as the Logan county area.

There is a remarkable uniformity in direction and alternation in these streams. The principal valleys have a slope to the east or southeast, toward the Scioto, the valley of which is excavated over a hundred feet in the bed rock, in Delaware County. To one who has closely observed the systems of drainage in the various counties, and has aimed to ascertain from the effects seen, the causes that located streams in various parts of northwestern Ohio this alone suggests a halting retreat of a glacier across the county, throwing down greater accumulations of drift where it remained stationary for a length of time. Such would be the divides between the streams, the valleys being in those belts where the drift was left thinner. But, with a single exception, nothing of this is indicated by the surface features, so far as the time devoted to the survey would disclose. The whole county was carefully examined. In counties further northwest where such moraines are seen to guide the drainage diagonally across the general slope of the surface, the tributary streams all join the main streams from the same direction, but in Union County streams enter the main valleys from opposite sides. The surface between the streams is flat, and there is no evidence of a thickening of the drift except between Big Darby and Mill Creeks.

### SURFACE FEATURES.

Between Big Darby and Mill Creeks there is a very noticeable thickening of drift. It rises into long ridges and high knolls, which consist of hard-pan or glacier drifts. Northern bowlders and stones are on the surface and in the soil indiscriminately, though the same is true to some extent throughout the county. This ridge of drift is greatly developed at New California, where wells are sunk to the depth of fifty-four feet without meeting anything but "blue clay," the water obtained being bitter. West and south of Marysville two or three miles, the surface is high and rolling, with clay hills. Toward the north and east it is flat, with gravel near the surface in some places. Between Milford Centre and Unionville "clay knobs" and rolling land can be seen north of Darby Creek, while toward the south and in Union Township the "Darby Plains" extend several miles. Wells at Pottersburg penetrate the drift over sixty feet without meeting the rock, but obtain good water at that depth. About Newton there is a very rolling and bluffy tract of land, some of the wells obtaining bitter water in "blue clay" at fifty-two feet. This rolling strip of clay knobs dies out toward the south and west, and toward the north and east. Throughout the rest of the county the surface is very nearly flat, wells being usually less than twenty-five feet. This belt of clay knobs crosses the entire county, although it seems to turn a little toward the north in Jerome Township.

The following elevations above Lake Erie are taken from profiles of railroads that cross the county:—

| | |
|---|---|
| Richwood | 369 ft. |
| Broadway | 422 " |
| Marysville | 425 " |

The following points of elevation were obtained by aneroid barometer connecting with railroad stations:—

| | |
|---|---|
| Marysville (with Bellefontaine) | 325 ft. |
| New California | 375 " |
| Hill east of New California | 395 " |
| Plain City | 225 " |
| Hills west of Marysville | 355 " |
| Peoria | 410 " |
| Newton | 460 " |
| Flat one-fourth mile east of East Liberty, Logan Co | 490 " |
| Top of hill two miles west of East Liberty, " | 805 " |
| Top of hill two and a half miles west of East Liberty, Logan County | 880 " |
| Surface of Mad Run, Zanesfield, Logan County | 565 " |
| Divide between Mad Run and Goose Creek, near Zanesfield | 780 " |
| Water in Goose Creek, Zanesfield | 695 " |
| Divide between Goose Creek and McKee's Creek, Zanesfield | 915 " |
| Surface of McKee's Creek, east of Bellefontaine | 765 " |
| Divide between McKee and Blue Jacket Creeks | 845 " |
| Surface of Blue Jacket Creek, east of Bellefontaine | 680 " |
| Depot C. C. C. and I. R. R., Bellefontaine (railroad profile) | 640 " |
| St. John's, Auglaize County, hill south of village | 491 " |
| St. John's, street in front of Beitler House | 430 " |
| St. John's, surface of little stream west of village | 390 " |

[The last three points, when connected with Wapakoneta, gave, respectively, 504 feet, 443 feet, and 405 feet.]

| | |
|---|---|
| Pharisburg, Union County | 304 ft. |
| Essex | 359 " |
| Northeast corner Washington Township | 389 " |
| York Centre | 399 " |
| East Liberty, Logan County | 565 " |
| Middleburg | 625 " |
| Survey No. 5270, Allen Township, Union County | 485 " |
| Allen Centre | 435 " |
| Milford Centre | 315 " |

*Soil and Timber.*—The soil is one derived entirely from the drift, and may be denominated in general a gravelly clay. It exhibits the well-known characteristics of fertility and endurance that mark all the drift soils of northwestern Ohio. It shows a very fair sprinkling of stones and bowlders, but in some places is very fine and heavy. It is only along the immediate river banks, on the bottom lands, that the sandy element prevails, and it is then confined to the alluvium.

The trees of the county consist of the usual deciduous varieties. The following species were noted:—

| | |
|---|---|
| Acer saccharinum—Sugar Maple | Wang. |
| Fagus ferruginea—Beech | Ait. |
| Ulmus Americana—Elm (pl. Clayt.) | Willd. |
| Quercus tinctoria—Black Oak | Bart. |
| Tilia Americana—Basswood | L. |
| Cornus florida—Dogwood | L. |
| Carya alba—Shag-bark Hickory | Nutt. |
| Carya porcina—Pig Hickory | Nutt. |
| Platanus occidentalis—Sycamore | L. |
| Æsculus glabra—Buckeye | Willd. |
| Zanthoxylum Americanum—Prickly Ash | Mill. |
| Acer rubrum—Soft Maple | L. |
| Carpinus Americana—Blue Beech | Michx. |
| Quercus alba—White Oak | L. |
| Quercus macrocarpa—Burr Oak | L. |
| Ulmus fulva—Slippery Elm | Michx. |
| Fraxinus Americana—White Ash | L. |
| Fraxinus sambucifolia—Black Ash | Lam. |
| Gleditschia triacanthos—Honey Locust | L. |
| Celtis occidentalis—Hackberry | L. |
| Crataegus coccinea—Thorn | L. |
| Salix nigra—Black Willow | Marsh. |
| Juglans nigra—Black Walnut | L. |
| Quercus castanea—Chestnut-leaved Oak | Willd. |
| Prunus serotina—Black Cherry | Ehr. |
| Pyrus coronaria—Wild Apple | L. |
| Ostrya Virginica—Ironwood | Willd. |
| Populus monilifera—Cottonwood | Ait. |
| Asimina triloba—Pawpaw | Ait. |
| Populus tremuloides—Trembling Aspen | Michx. |
| Cercis Canadensis—Judas Tree | L. |
| Quercus palustris—Pin Oak | Du Roi. |

### GEOLOGICAL STRUCTURE.

The rocks of the county embrace the following limestones, including also, the Oriskany sandstone:—

Hamilton, or
Upper Corniferous,
Lower Corniferous,
Oriskany,
Waterlime.....Devonian.

.....Upper Silurian.

By the Hamilton is here meant the blue limestone which is quarried at Delaware, and which is regarded by Dr. Newberry as partly Hamilton and partly Corniferous. It has been mentioned frequently by the writer in reporting on counties in northwestern Ohio, under the designation of Upper Corniferous, in order to keep it distinct from the underlying limestone, which is plainly Corniferous.

The Lower Corniferous is well represented in the quarries in Mill Creek Township. The Oriskany has not been seen within the county, but it is probably conglomeratic, since it has that character in Delaware County. These limestones, with the Oriskany, make up the Devonian, so far as represented within the county. The rock which immediately underlies the Oriskany belongs to the Upper Silurian. It is the waterlime member of the Lower Helderberg. The Devonian is found only in the southeastern part of the county, although there are some evidences, in the form of large fragments, that it extends as far west as Marysville. It underlies the most of Mill Creek and Jerome Townships. The rest of the county is occupied by the Waterlime.

*The Hamilton or Upper Corniferous.*—This limestone occupies but a small area in the southeastern part of the county. It is hard and blue, and identical with the blue stone quarried at Delaware. Any favorable outcrop in that section should be thoroughly opened for building stone. This part of the county, though, is mainly covered with a heavy forest, and the strike of the formation is not known. Hensell & Fox, near Frankfort, have the only quarry in the county in this stone.

*The Lower Corniferous.*—The Delhi stone of the Lower Corniferous is quarried at a number of places in Mill Creek Township. The quarry of Thompson and Brown, six miles southeast of Dover, exposes about four feet of fossiliferous, sometimes crinoidal limestone, in beds of two to four inches. It is principally burned for quicklime, but is also sold for cheap foundation stone. The lime which it makes is like that already described made from the same beds at Delhi in Delaware County. The fossils seen here are *Cryptoceras undulatum*, a handsome little *Strophomena*, a large Cyathophylloid coral, the pygidium of a trilobite, and various remains of fishes. There are also common a large *Strophomena* and a small Cyathophyl-

loid. The quarry of John Piersoll, about three miles east of Watkinsville; that of Wm. Hays, a mile northwest from Piersoll's; those of John S. Smart near Piersoll's, and that of Daniel Long, in the northeast corner of the angle of the county, are all in the Corniferous, and near the horizon of Thompson & Brown's.

*Oriskany Conglomerate.*—The only proof that this, usually a sandy limestone or a clean quartz grit, has the character of a conglomerate in Union County, consists in the appearance of that character near the county line, in Mill Creek. It there contains water-worn pebbles of the underlying waterlime, which are sometimes two or three inches in diameter. The whole thickness is not more than two feet.

*Wells and Springs.*—The following observations on the common wells of the county are of interest. They give some idea of the accessibility of water for domestic purposes, and of the composition of the drift, as well as of its thickness at various places:—

| Owner's name. | Location. | Ft. abv. rock. | Total depth. | Through what. | Remarks. |
|---|---|---|---|---|---|
| J. H. Felkner | Dover | 25 | 25 | Yellow and blue clay | Good water. |
| Josiah Westlake | 1½ miles north of Marysville | 47 | 47 | 12 ft. yellow clay, 28 feet blue clay, 7 ft. sand | Irony water. |
| J. R. Richey | Dover Township | 25 | 25 | | Good water. |
| " | " | 15 | 15 | | " |
| John Robinson | " | 20 | 20 | | " |
| Aaron Sewell | " | 27 | 27 | Clay and gravel | " |
| Widow Ligget | " | 22 | 22 | " | " |
| Robt. Thompson | Mill Creek | 24 | 24 | Blue clay and Gravel | Sulphurous. |
| Joel Conklin | Pharisburg | 12 | 12 | Yel. & blue clay | Good water, in sand. |
| B. W. Welsh | " | 20 | 20 | " | " |
| Widow Scott | " | 17 | 17 | " | Slightly sulphurous. |
| John Elliott | 1 mile N. W. of Pharisburg | 20 | 20 | Brown clay | Good water. |
| G. W. Merritt | Jackson Town'p. | 30 | 30 | | " |
| John Dixon | " | 30 | 30 | | " |
| John McPeek | Washington Tp. | 17 | 17 | | " |
| William Moffit | Byhalia | 22 | 22 | Brown and blue clay & gravel | " |
| B. A. Martin | " | 22 | 22 | " | Struck rock. |
| J. M. Darling | Somersville | 2 | 22 | " | Good water. |
| John Southard | " | 25 | 25 | " | " |
| Wm. T. Fulton | York Township | 31 | 31 | Clay and gravel | " |
| J. T. Gates | Broadway | 14 | 14 | in gravel | " |
| Public pump | " | 36 | 36 | " | " |
| " | Newton | 52 | 52 | Brown and blue clay & gravel | Bitter water. |
| E. Hammond | " | 12 | 12 | Brown clay | Good water. |
| —— Smith | Pottersburg | 60 | 60 | Blue clay | Little water. |
| " | " | 55 | 55 | " | Plenty of water. |
| ? | 2 miles east of Pottersburg | 63 | 63 | | Good water. |
| Paschal Spain | 1 mile N. W. of Allen Centre | 13 | 13 | In gravel | " |
| " | " | 11 | 11 | " | " |
| Henry Poling | Allen Centre | 11 | 11 | | " |
| " | " | 30 | 30 | Brown and blue clay & gravel | Slightly bitter. |
| James Poling | 1 mile south of Allen Centre | 22 | 22 | Brown clay and gravel | Good water. |
| Public pump | Milford Centre | 32 | 32 | | Poor water. |
| Wm. M. Winget | " | 26 | 26 | Brown and blue clay & gravel | Good water. |
| James Guy | 1½ miles west of Pleasant Val'y | 33 | 33 | " | Irony water. |
| " | " | 23 | 23 | " | " |
| E. W. Barlow | Pleasant Valley | 22 | 22 | In gravel | Good water. |
| S. B. Woodburn | New California | 54 | 54 | Brown clay, 15 ft., blue clay, 39 ft. | Bitter water. |
| Widow Bain | " | 51 | 51 | " | " |

*The Waterlime.*—This limestone is so named from its known hydraulic qualities, in other States as well as in some places in Ohio. It appears in outcrop in widely separated parts of the county, and probably is the surface bed-rock throughout the most of the county. The quarry of Wm. Ramsey, in the bed of Mill Creek, in Mill Creek Township, although not now in operation, is sufficiently developed to show the Waterlime characters. Aaron Sewell burns a little lime here. The foundation for the old court-house at Marysville was taken out here. The stone is in beds of about four inches, but is wavy. Some of it is brecciated. The creek has excavated about ten feet in this limestone along here, the overlying Corniferous receding from the stream on both sides. This narrow belt of Waterlime extends northward and makes, probably, an isolated outlier of Corniferous which occupies part of Dover Township, and crosses Scioto, in Delaware County, from near Millville, southwesterly. The Waterlime also is exposed on Ingham Wood's land, one mile northwest of Pharisburg, in Boggs Creek; also on John Grandy's, near Wood's, as well as on the next farm above Peter Joliff's. It occurs again on John Gray's and Alfred Davis's land, half a mile north of Byhalia, in the bed of Little Rush Creek. At York Centre it appears on Aaron Shirk's and Hiram Watt's land, on the north side of Bokes Creek. On the south side of the creek it also affords good exposures on the land of Montreville Henry, John Timons, John Shirk, and Finley Davis, where it has been burned some for lime by Mr. Shirk; but it is not now wrought. It is mainly a surface exposure in the bed and low banks of the creek.

At Unionville the waterlime appears in Big Darby Creek. It was recently opened for lime by F. J. Sager and J. C. Robinson. The beds are from four to eight inches thick, and fine-grained. This is said to be underlain by a blue clay which is four feet thick. It also occurs two miles above Unionville, on James Martin's land; and a mile further down on land of Elijah Mitchell. It was formerly wrought a little on the land of Mr. Sager, three-fourths of a mile below the village, where the beds were from four to eight inches. It also is seen on H. Pennington's land, just below Mr. Sager's.

*The Drift.*—This deposit in Union County shows evidence of more recent date than it does generally in Delaware County. It appears very similar to the drift in the northwest corner of Delaware County (the characters of which are sufficiently discussed in the report on the geology of that county). This evidence is of two kinds: (1st) that which pertains to the rock; (2d) that which pertains to the drift itself.

(1) The streams of the county have not excavated channels in the rock, and but very rarely expose it in their beds. This is not strictly true in the southeastern part, in the area of the corniferous, where there is some erosion in the rock, like that seen throughout the most of Delaware County. This indicates that in the southeastern corner the erosion by streams has been longest continued, although that part of the county has at the same time less elevation above Lake Erie—in other words, that the overspread of drift in the southeastern part of the county was earlier than in the rest of the county.

The rock, where exposed in the southeastern part of the county, has the same long-weathered appearance, even when freshly uncovered by the removal of the drift, than is observable in Delaware County. The marks of glacial action are dim. The natural jointing and planes of separation between the bedding are loosely filled in with the effects of oxidation and decomposition to a greater depth than in the rest of the county.

(2) If we revert to the appearance of the drift itself, the most striking contrast is presented in the general smoothness of the surface throughout the county, compared to the surface of Delaware County. This is partly due to the effect of less erosion on the drift by the streams, and partly to the evenness of the rock surface. With a single exception, the drift seems to have been very uniformly and gently deposited in Union County. The uniform direction of, and the regular intervals between the main streams, may all have been at first determined by slight differences in the thickness of the drift deposited, but such differences are now so obscured that they cannot be detected by the eye, except in the interval between the Big Darby and Mill Creeks.

Besides this general flatness of surface, the yellowish color, caused by the formation and infiltration of hydrated oxides from above, does not extend so far downward in Union County as in Delaware. In the latter county the light-colored clay extends downward to the depth of fifteen or twenty feet, and sometimes as much as twenty-five feet. In the former the blue clay is usually met within ten feet. It sometimes rises within eight feet of the surface, and occasionally the yellowish color extends to twelve or fifteen feet. The depth of such superficial coloring seems to vary not only with the length of time the drift may have been exposed to the air and surface water, but also with the ease with which these agents find access below. A sandy or gravelly knoll is generally weathered deeper than one of clay, and a rolling surface is apt to be more deeply oxidated than a flat one.

The drift ridge which separates Big Darby and Mill Creeks has already been alluded to under the head of *Surface Features*. Its exact form, limits, and location, even within the county, have not been fully made out. The time given to the county would not allow a careful survey of this ridge in detail. It is well known to the inhabitants of the county. It forms a belt of high and rolling clay land which shows bowlders and gravel somewhat more abundantly than the surface of the rest of the county. It is believed to be of the nature of a glacial moraine, and was probably thrown down by the ice at a period when the retreating ice-foot was nearly stationary for a long time at about that place. It is very similar to those other very extended drift moraines that cross Northwestern Ohio, but is somewhat more clayey than they. Its connection with them is not known, but it was doubtless cotemporaneous in origin with one of them. The elevated region in Logan County, where there is an island of Devonian rock which withstood the ice-period, was a disturbing element in the otherwise very regular contour of the foot of the glacier. Union County seems to have been in the pathway of a spur or branch of the ice-sheet, and to have suffered very extensive erosion thereby. After the actual withdrawal of the ice from the county, the drainage of a large tract of ice-covered surface would have passed principally through the same pathway. This pathway is bounded on either side by a persistent barrier of corniferous limestone. It is probable, also, that the Waverly overlay this area, at least in the Logan County island, since fragments of the Berea grit are found in the drift in the southwestern part of Union County. The effect of this drainage over the county is probably seen in the near approach to the surface of heavy gravel beds in the drift over wide tracts, although the level of the county in the same tracts is now that of the general country, and is perfectly flat. This may be seen in the frequent gravel pits about Richwood and Essex, where the surface is outwardly comparable to that of the Black Swamp of Northwestern Ohio, but is so closely underlain with gravel that almost every cellar encounters it within three or four feet. This gravel belt runs southward toward Pharisburg, and is also penetrated on the farm of Mr. Josiah Westlake, a mile and a half north of Marysville, who avers that small "shiner fish" appear late in the summer, o. in the fall of nearly every year, in a shallow well curbed by a "gum," which is inserted in an excavation penetrating to the gravel, or to the water of a subterranean lake.*

The same phenomenon of gravel closely underlying the surface of a flat country occurs on the south side of the moraine ridge in Union Township. There the "Darby Plains," which constitute a fertile and fine agricultural tract, are based on a gravelly subsoil.

### MATERIAL RESOURCES.

The most of the county is poorly supplied with building stone. This necessary article is imported from Logan County, where the Onondaga quarries at Middleburg afford a good stone, from the quarries in the Hamilton, at Marion, in Marion County, and from the same at Delaware. The quarries in the limestone of the Devonian, in the southeastern part of the county, would probably be better patronized if better roads intersected that section, and if the quarries themselves were energetically developed. Not much lime is made in the county; the drift clays, however, are freely used in the manufacture of red brick and tile.

We notice the following brick and tile yards:—

John Weaver, ½ mile southeast of Marysville.....Brickyard.
Emanuel Burns..... "
Edward Weller, ½ mile southwest of Marysville, Tile and Pottery.
Casper Scheiderer, 3½ miles southeast of Marysville.....Tile.
John Strubel, 2½ miles west of Marysville.....Brickyard.
McCune & Bro., Plain City..... "
Seth G. Hyland, Frankfort.....Pottery.
A. Moran, Irwin Station.....Tile.
J. H. Gillespie, Irwin Station..... "
McLain & Martin, Leesburg Township..... "
Horn & Bros., Richwood..... "
Albert Marriott, Richwood.....Brickyard.
Martin J. Scheiderer, Richwood.....Brick and Tile.
Bofman & Shuler, Dover Township..... "
Sam. Myers, Dover Township..... Brickyard.

There is a great deal of standing timber yet in Union County. Extensive lumbering is carried on in the eastern part of Jackson Township by Hazen and Sons.

The natural features and the geological structure of the county will forever preclude the development of any other element of material wealth that will rank with that of agriculture.

## DARBY TOWNSHIP.

This township lies in the south part of the county on Big Darby Creek, from which it derives its name. It was organized in 1820. The first settlers in what is now Darby Township were, Samuel Mitchell, Sr., Samuel Mitchell, Jr., and families; Samuel Kirkpatrick, David Mitchell, Samuel McCullough, Samuel and James Robinson, who settled on Big Darby Creek in the fall of 1799 and spring of 1800. In 1805 came Thomas Robinson and the Sager family, to wit, George, Sr., George, Jr., Christian, Frederick, Jacob, Henry, Samuel, and Abraham. The first election held in the township, for State and county officers, was on the 10th day of October, 1820—Frederick Sager, Samuel Robinson, and James Boal acting as judges, and Clark Proven and Aaron Fossey as clerks (Aaron Fossey is still living in the county). It cast 49 votes at this election; James Ewing received 47 for sheriff, Joseph Kennedy 42 for coroner, Robert Nelson 44 for county commissioner, Ethan Allen Brown 44 for governor, Nicholas Hathaway 45 for representative, Joseph Foos 40 for senator, and Joseph Vance 31 for congress. In 1876 it cast 286 votes.

The first settlers of Darby Township were from Pennsylvania and Virginia. Samuel McCullough, who settled on the northeast side of Big Darby, and at the mouth of Buck Run, in 1799, died the next year, and there being no lumber nearer than Chillicothe, about eighty miles distant, with which to make a coffin, his neighbors, Samuel and James Robinson, felled a walnut tree, split out slabs and made a coffin in which to bury him. He was buried in what is now called the Mitchell Graveyard, on the northeast side of Big Darby Creek. He was the first white person that died and was buried in the territory of Union County. He left a wife and two children—boys—Alexander and Samuel. Alexander is yet living. His widow married John Taylor, and lived ever afterwards near Pleasant Valley. They had one son, John Taylor, who is still living on the old farm. There were no other deaths among the settlers until about the year 1812, when the wife of Samuel Mitchell, S., died. She was quite old, and was the mother of Samuel, Jr., and David Mitchell (the latter afterwards familiarly known as "Judge" Mitchell); Mrs. Kirkpatrick, and Mrs. McCullough, afterwards Mrs. Taylor. The first white child born in the township was Judge David Mitchell's son

* This circumstance would not be mentioned had it not been frequently reported by others in reference to certain wells in Defiance and Fulton Counties. The facts are given with great circumstantiality and positiveness, and cannot safely be denied.

Jesse, who is still living in Jerome Township, where he has lived for over half a century. The first settlers nearly all raised large families, many of whom are still living in the county. The first generation has passed away, and a great many of the second and third generations are scattered over the world. Your informant, who was born in what is now Darby Township, but has resided in Marysville for the past thirty-two years, was personally acquainted with all the early settlers in his boyhood days. Noah Orr, the well-known giant, who now resides in Marysville, was born and raised in this township. Unionville is the only village in the township, and is a small place situate on the south side of Big Darby Creek and on the P., C., and St. L. R. R.

A large proportion of the citizens of this township are of German descent, and are careful and industrious farmers. They bought what was considered at the time the poorest kind of land, being wet and marshy. But, by a system of ditching and tile underdraining, it is now the richest land in the county. They have their own schools and churches, and this township can boast of having one of the finest churches in the county. Many of the farm-houses are of brick, substantially built and well arranged, and Darby is not behind any township in the county in public improvements. Almost every road in the township is a gravel road, built at the expense of the farmers whose land it joins, often costing thousands of dollars per mile, as will be seen by referring to the article on gravel roads in another place. The south part of this township is in what is known as Darby Plains, and, by underdraining, it now ranks with the best land in Ohio for corn and grass. There is but a small amount of land which cannot be cultivated.

J. M. Andrews, the subject of this sketch, is the son of Charles Andrews, and was born February 24, 1814, at Montpelier, Vt. When at the age of six months moved to Ohio, and located about two miles from his present residence, on what is now called the Smith Farm, just a few rods from the Union County line, in Madison County, or in what was then called Ross County,—lived there a few years, when his father moved near Dublin on the Scioto River. His father then made a visit back to the place where he first located in the State, was taken sick and died. Mr. Andrews then came back and lived there for a few years, then moved to Urbana, Champaign County, and engaged himself as an apprentice to the blacksmith trade, where he worked three years, then came back to this township and has resided here ever since,—was married to a Miss Ann Logan, and reared a family of twelve children, of which eight were daughters and four were sons; three sons and four daughters have departed this life; one son died while serving his country. Mr. Andrews is now the oldest surviving settler in Darby Township, having lived here over sixty-two years, and still enjoys good health and the respect and esteem of all who know him. Mrs. Andrews was born within a mile of where she now resides, and is at present sixty-two years of age.

## UNION TOWNSHIP.

This township was organized in 1820, and lies in the southwest corner of the county; is well watered by Big and Little Darby and Treacle creeks. The principal village in the township is Milford Centre, situate on the south side of Big Darby Creek and at the junction of the C. C. C. & I. and P. C. & St. L. Railroads; is the third village in size in the county, and was the first county seat of Union Co.; is surrounded by a rich and fertile country, and is a good shipping point, having a direct line of railroad from Cincinnati to Cleveland, and from St. Louis to New York. Irwin is a small station in this township on the C. C. C. & I. R. R. In this township are the famous "Darby Plains," so noted for their richness of soil and their splendid facilities for raising stock. The first settlers in Union Township were Robert Snodgrass, Alexander Reed, and Paul Houston, who came in the year 1800. Shortly after George Harris, David Reed, George Reed, and Joseph Kennedy came. John Erwin and his son, A. Erwin, settled in 1807. In 1808 came John Irwin, the founder of the little town that bears his name, and in the year 1810, the Gabriels—William, Richard, and John—arrived.

The first election held in the township for State and county officers was held on the 10th of Oct. 1820. John McDowell, Andrew Gill, and George Reed acted as judges, Hugh Porter and Richard Gabriel as clerks. The number of votes cast was 91, as follows: Ethan Allen Brown, 64, and Jeremiah Morrow, 27, for Governor. Joseph Vance, 46; Orris Parrish, 24, and Daniel Smith, 12 for Congress; scattering, 9. Gustavus Swan, 58, and Joseph Foos, 32, for Senator. Nicholas Hathaway, 90, for Representative. Joseph Kennedy, 32; James Biggs, 21; James Ewing, 30; George Brown, 2; James Reed, 1, and Nathaniel Kaser, 1, for Sheriff. Daniel Comer, 79; Samuel Reed, 44; Robert Nelson, 75; Henry Sager, 33, and Thomas McDonald, 10, for County Commissioner. Joel Frankelberger, 20; Nathaniel Kazer, 41; Joseph Kennedy, 8; Robert Branson, 6, and Anson Howard, 1, for Coroner. In 1876 the township cast 396 votes.

This township is in a state of good cultivation, has good gravel roads, and some very fine dwellings. There is a number still living who can remember when they had no roads, no towns, no villages, no schools, and no churches, and nothing but oak openings and prairies covered with sedge grass so tall that one could sit on his horse and tie the grass over his head. Now they can see the country dotted all over with good improved farms, schools, churches, towns, villages, railroads, and good gravel roads, and land advanced from fifty cents an acre to sell from sixty to one hundred and fifty dollars per acre, in a little over sixty years. The first church organization in the county was in this township, July 8th, 1808, of the Presbyterian denomination, with a membership of twenty-two; Rev. Samuel Woods as pastor. They built their church on the east bank of Big Darby Creek, about a mile below Milford Centre.

Milford Centre was laid out by George Reed, in the year 1814, and is situated on the banks of Big Darby Creek, which supplied water for the first mill built in the county. This mill was burnt in April, 1818, when it was rebuilt. Robert Branson opened the first store and harness shop. Joel Frankelberger opened a tannery about this time. Daniel Bowen was the first practising physician, and commenced practice in 1815. Judge William Gabriel was the first post-master, and was appointed in 1820.

William Phillips furnishes the following incident of early settlement: As they had no organization they knew no law, but each had a common interest in the other; so if one committed a trespass upon the supposed rights of another settler, punishment was sure to follow. One day one of their number had business in Milford, and after refreshments and a little rye whiskey, he became very talkative, and told many things he should have kept to himself. So the next spring the assessor came around and assessed what property he could find, and enrolled some of their number for muster. At this time it took two days' hard travelling to go and pay the taxes (and when paid did not amount to enough to pay the assessor for his time in coming), and three days to attend muster. For this offence he was tried and condemned to receive thirty-nine lashes well laid on, which nearly killed him.

## MILL CREEK TOWNSHIP.

Mill Creek Township was organized in 1820. It lies in the southeastern part of the county, and takes its name from Mill Creek, the largest stream in the county, which flows through the northern part of the township, affording excellent mill power and water privileges. Watkins is the only village in the township, and is a small place, centrally located, having two churches—Methodist and Christian—a good school-house, one dry goods store, blacksmith shop, etc., is a post town, and receives its mail by stage from Marysville three times a week. The first settlers were John Price, Clement Badley, Launcelot Maze, Wm. Richey, Joseph Conklin, John Hannaman, Silas Burdick, John Jolly, James Badley, Wm. Badley, Jonathan Burroughs, Isaac Dod, Samuel Badley, John Dinwiddie, James Bell, Hezekiah Burdick, James Richey, and others, all of whom settled in the township in about the year 1815. The first election for State and county officers held in the township was on the 10th day of October, 1820, Wm. Badley, John Jolly, and Launcelot Maze acting as judges; Wm. Richey and Clement Badley, clerks. There were twenty-four votes cast at this election, as follows: Ethan Allen Brown 20, W. H. Harris 1, and Jeremiah Morrow 3, for Governor. Nicholas Hathaway 14, and Lewis Foster 10, for representative. Gustavus Swan 1, and Joseph Foos 22, for senator. Joseph Vance 23 for Congress. James Ewing 20, and James Biggs 2, for sheriff. Samuel Robinson 8, David Comer 7, Henry Sager 6, and Joseph Williams 1, for county commissioner. Joseph Kennedy 13, Nathaniel Kazer 4, and James Biggs 1, for coroner. Three of the men, Wm. Richey, James Richey, and Jonathan Burroughs, who voted at that election, are still living. In 1876 the township cast 192 votes. Aaron Tossey, now in the 84th year of his age, moved on to the farm on which he now resides in 1823. At that time the principal productions were hickory-nuts and maple sugar, which were marketed at Springfield and Dayton, where they were exchanged for flour and corn meal.

## JEROME TOWNSHIP.

Jerome Township was organized for civil purposes, and formed from a part of the territory of Darby Township, in the year 1821, and occupies the southeast corner of the county. Is bounded on the north by Mill Creek Township, on the east by Delaware County, on the south by Madison County, and on the west by Darby Township. The principal stream of water is Big Darby Creek, which flows across the southwest corner. It contains two post-offices—Jerome and New California. Plain City, which lies partly in this township and partly in Madison County, is an enterprising, thriving village of about 600 inhabitants, on the line of the P. C. & St. L. R. R., and is a good shipping point. The first settlers in what is now Jerome Township, were Joshua and James Ewing, who came in the year 1798. The first settlement was made by the Ewings and George Carey in 1801. Among the pioneers and first settlers were E. Donaldson, Andrew Noteman, Samuel Mason, Wm. Miller, Frederick Shover, Henry Shover, Simon Shover, Simeon Hager, Frederick Sager, James Stillwell, John McCune, John Taylor, George Carey, Col. James Curry, James A. Curry, and James Buck, all of whom came prior to 1811. The first election was held on the 10th day of May, 1821, for the election of a justice of the peace, and Clark Proven received the entire vote, fifteen in all. The judges were James Ewing (then sheriff of the county), Frederick Sager, and Simeon Hager, John McCune and John Taylor, clerks. In 1876 the township polled 345 votes.

Frankfort, or Beechtown, as it is sometimes called, is situated on the line between Union and Delaware counties, and is a very good place for business. It contains two dry goods stores, one hotel, and pottery. Also near this town are located very fine stone-quarries; the stone being used in all parts of the county for bridges and building purposes.

New California is situated near the centre of the township, on the Gravel Road, between Marysville and Columbus, and contains one dry goods store and post-office, blacksmith shop, and one church, and has one physician.

## PARIS TOWNSHIP.

This township, situated near the centre of the county, was organized from a part of the territory of Union Township, in 1821. The first settlers were Abraham Amrine, Andrew Amrine, John Amrine, Sr., John Amrine, Jr., Henry Amrine, Moses Amrine, Frederick Amrine, George Cline, Leven Gibson, Eli Lundy, William Wilmuth, Ralph R. Phelps, Hezekiah Bates, and Robert Maze. The first election in the township was held for the election of a justice of the peace on the 29th of Sept. 1821; the officers were Nathan Lundy, Hezekiah Bates, and Andrew Amrine, judges; Ralph R. Phelps and Andrew Woodrough, clerks. There were thirteen votes polled; William Wilmuth received 9, and Mathias Collins 4. Another election for State and county officers was held on the 9th of October following. The judges were Hezekiah Bates, William Wilmuth, and Andrew Amrine. Clerks, Ralph R. Phelps and Robert Maze. At this election only eleven votes were polled, with the following result: Nicholas Hathaway 11 for representative; Levi Phelps 11 for county auditor, and Robert Nelson 11 for county commissioner. In 1876 Paris Township polled 820 votes. Josiah Westlake, one of the pioneers, who still lives to enjoy the fruits of a well-spent life, resides on the same farm he settled on in 1829. The County Infirmary buildings and farm are in this township, about one mile north of Marysville, on the Marysville and Richwood gravel-road. The Infirmary building is one of the finest in the State for beauty of design and comfortable arrangement, and presents a splendid view from the public road in front. The farm contains one hundred and fifty acres, embracing some of the choicest land in the county.

## MARYSVILLE,

The county-seat, situated in this Township, is thirty miles northwest from Columbus, and at the last federal census contained 1441 inhabitants, which have since increased to more than 2000 at the present time. The town was laid out in 1820 by Samuel W. Culbertson, of Zanesville, Ohio, the proprietor of the lands on which it was located, and was named by him in honor of his daughter Mary Culbertson, who then was, or thereafter became the wife of General Joshua Mathiott. It was established as the "Seat of justice of Union County, by an order of the Court of Common Pleas, held at Milford in July, 1820, and David Comer was then and there appointed director of the town, which was then a wilderness, without an inhabitant or a house. Mathias Collins, Daniel Miller, and John Leeper, were the first to settle in the place. The first court held in Marysville was a regular term of the Court of Common Pleas in and for the county, and convened November 21, 1822, in a log building, in which Mathias Collins kept a tavern at that time, and was situate on north Main Street on the lot now owned by Philip Snider. The first court-house erected was a frame structure, put up, on east Centre Street, on the lot now occupied by George Scheiderer, as a grocery and bakery; the jail, a log structure, stood immediately in the rear. The present court-house was completed in 1838. Marysville is regularly laid out in lots, with streets of convenient width, and contains many large and substantial structures of brick, with numerous others of less substantial character and size, which are rapidly disappearing, giving place to a better class. There are five church edifices in the place, occupied, respectively, by the Presbyterian, Methodist, Congregationalist, German Lutheran, and Catholic societies; also two Union school-houses, one that has been in successful operation for several years, and the other nearing completion, both of which are commodious and substantial structures, the one in process of completion being of rare beauty in architectural design, style, and finish, comparing favorably in all respects with any of the school buildings of the State. Two newspapers are published here, representing the two political parties of the country. Marysville is the centre of a good trade, and is well supplied with dry goods stores, and numerous grocery dealers, while the various industrial trades and manufactories are here found doing a thriving business, in the several departments thereof; the learned professions are also well and numerously represented by skilful physicians and able lawyers, in active practice. The C. C. C. and I. Railroad passes through the town, affording ample facilities for travel and a general freight business. All the wagon-roads leading into the place have been improved by grading and gravelling the same under the laws of the State, and are all free to the public for the purposes of travel and the transportation of produce and merchandise.

Marysville is a pleasant and healthful town, is rapidly increasing in population and business, and possesses advantages that cannot fail to attract emigration thereto in the future.

## BIOGRAPHY OF COL. JAMES A. CURRY.

Colonel James A. Curry, through whose exertions Union County was erected April 1st, 1820, he being a member of the legislature at that time, was a native of Ireland. We have traced the ancestry of the Currys back to the year 1688. They came to England with William the Conqueror from Normandy, France, and soon after this were given large estates in Ireland. Col. Curry's father emigrated with his family to America in the year 1762, sailing in the ship "Good Return," which the year before had made the voyage in five weeks, the quickest trip on record up to this time; but on this voyage she was overloaded with emigrants, got bewildered in foul weather, and was fifteen weeks at sea. The greater part of the passengers and crew died of starvation. The Currys landed at Philadelphia. Of a family of five children only one survived, and this was Colonel Curry, he being ten years of age. They settled in Augusta and Rockingham Counties, Virginia. His mother's maiden name was Warrick. Many of her family were engaged in the Rebellion during Cromwell's time. Capt. Warrick, quite a noted man, who was shot after they capitulated, was a near relative.

After the Revolution his parents emigrated to Kentucky, and settled near Paris, where they both died at an advanced age; Mrs. Curry being ninety-three years of age. Young Curry remained on the farm with his father until the breaking out of the Revolution, when he enlisted, raised a company, and joined Col. Nat. Guest's regiment, and was commissioned a captain of the Virginia Line. He, being a fine scholar and penman, was soon promoted to staff duty. At the battle of Monmouth he heard the scathing rebuke given Gen. Lee by Washington, and in relating this incident, gave the same words that we have in history. He was at Charleston, S. C., during the siege, and was taken prisoner when Gen. Lincoln surrendered the garrison. He served in the army until the close of the war, and was in several important battles. He was severely wounded in the arm at Point Pleasant, on the Kanawa River, in an engagement between the Indians and the Virginia forces two years before the breaking out of the Revolution. At the close of the war, Col. Curry returned to Staunton, Virginia, and was married Nov. 20th, 1784, to Maria Burns, daughter of Capt. Robert Burns of the Regular Army, and a relative of the Bard of Scotland. In 1785 he moved to Harrisonburgh, where he held several important civil offices, and was also Brigade Inspector of several counties, and had general supervision of military affairs.

On the 5th day of Oct. 1797, he started with his family for Ohio, and struck the Ohio River at Morganstown, and there built a flat-boat and made the trip down the Ohio, and landed at High Bank Prairie, Ross County, April 1st, 1798. He resided in Ross and Highland Counties until the year 1811, when he emigrated with his family to Union County, and entered a tract of one thousand acres of land. He served two terms in the legislature from Highland County, and two from Union County, and was one of the electors by whom the vote of the State was given to James Monroe for President. During his residence in Ohio, Col. Curry was extensively known, and had many warm friends among the leading men of the State. Of the many important offices of honor and trust which he held, the last was that of Associate Judge of Union County. He died on his farm in Jerome Township, of this county, July 5th, 1834, in his 82d year. His wife died Jan. 10th, 1826. He left a family of six children, all of whom were prominently identified with the early settlement of the county. Captain James A. Curry, the eldest, served in two regiments during the war of 1812, first as captain in Col. Carr's regiment, organized at Delaware, and in the campaign of the northwest in a regiment of Kentucky "Light Horse." He was a man of superior intelligence, and a noted historian. He died March 1st, 1874, aged 87 years.

The next in years, Harriet C. Buck, died August 10, 1845. Stephenson lived on his farm until his death, April 2d, 1861, in his 60th year, taking but little part in public affairs, preferring rather the quiet of his books and home. Otway, so well known throughout the west as poet, lawyer, and editor, first appeared in public life in 1834, when he was elected to the Legislature. He served three terms in the State Legislature, and was a member of the Constitutional Convention of 1851. He was an able writer and editor, and during his life published several newspapers: also the "Hesperian," a literary journal of high order. He died at his residence in Marysville, Ohio, February 15th, 1855, aged 51 years. Col. Curry's children are all dead but two—Mrs. Cone, who resides in this county, and Robert Burns Curry, who resides in Kansas. Many of his descendants still live in the county, and the same patriotic spirit that inspired Col. Curry during the Revolution has been a prominent trait of character throughout three generations. Having been taught from infancy to love their country sacredly, they have always cherished a military spirit. Many of them served their country with honor and distinction during the war of the Rebellion, and several were promoted for "meritorious conduct on the field."

## BIOGRAPHY OF WILLIAM M. ROBINSON.

William M. Robinson, the subject of this sketch, was born in 1808, in what is now Darby Township, Union County, Ohio. His father, James Robinson, moved from York County, Pennsylvania, in the spring of 1800. His neighbors at this time were Samuel McCullough, Samuel and David Mitchell, and a few others. He purchased (or located) land on which he settled, and partly raised a family of eight children. In 1823 his father died, and the children were quite small; William M., the oldest of the boys, being but fifteen years of age when he took charge of the farm. He assisted his mother to raise the family, and keep the children together, and thus grew up with Union County. He remembers very distinctly when there were more Indians in the county than white people; and more deer than cattle and sheep; and more wolves, bears, wildcats and owls than hogs, chickens and geese, or all kinds of domestic stock put together. He can remember when his father was drafted in the war of 1812, perhaps near the close of the war, and of his farewell with his mother and six small children, when he was about to leave them in the woods among the Indians; but the Indians were very friendly at this time, and often called at their house.

The subject of this sketch was married to Miss Hannah F. Crawford in the year 1829. They started with nothing but good health, and began to work their way through the world. They rented a good farm and stocked it with a dairy of twenty-five cows; and made cheese and butter, which they sold at prices ranging from five to seven cents per pound; fat hogs at that time were worth about one dollar to one dollar and fifty cents per hundred pounds; calves, when weaned, were worth from seventy-five cents to one dollar each. In a few years they bought one hundred and twenty-five acres of land in the woods at two dollars ($2.00) per acre. A few years afterwards he sold this land and purchased the old homestead farm, where he was born, and moved upon the same in 1835. He was elected Justice of the Peace of Darby Township in 1837; and in 1844 elected Sheriff of Union County, and moved with his family to Marysville, where he purchased a small property and remained there until 1849, when he returned to his farm in Darby Township. In 1852 he was elected County Recorder. Sold the old homestead and bought land adjoining the town of Marysville on the south, on part of which the late addition was laid out. After the expiration of his term of office as Recorder he engaged in the grocery and provision business in Marysville, which he carried on very successfully for many years with the assistance of his boys. We then find him engaged in building railroads, in which speculation he lost money. He has acted as agent for different fire insurance companies for a quarter of a century.

Mr. Robinson and his wife Hannah are still living in the town of Marysville. They have raised a family of seven children, four sons and three daughters. Three sons are doing business in the State of Kansas, and one son and three daughters are living in Marysville. He was elected Mayor for one term, and has since been elected Justice of the Peace, in which capacity he is acting at present. We look over the public acts of this man, extending as they do for a period of over forty years, and it is needless to say he has been a good officer, for his reward has been repeated re-elections to different offices of trust. He has lived to see the county changed from a howling wilderness to fine cultivated farms, dotted with beautiful homes, with free gravel roads, extending from one end of it to the other, and much of the land that was valueless years ago, reclaimed and now the richest in the county.

Mr. Robinson and lady are examples of well-preserved pioneers, in the enjoyment of good health and peaceful minds, the result of industrious, temperate, and upright lives.

## LIBERTY TOWNSHIP.

Liberty Township was organized in 1822, and lies in the western part of the county.

The first settlers were Levi Carter who came in 1813 or 1814, Mordecai Boughn, Standish Culver, James Herd, Israel Lockwood, William Gladhill, Israel Carter, Charles Culver, Elisha White, Josiah Davis, G. W. Baxley, and David Reyner, who came about 1816 to 1818, but the exact date of their settling in the township is not known. The first election for State and county officers was held on the 8th of October, 1822, Charles Culver, Josiah Davis, and James Herd, judges: Elisha White and Israel Lockwood, clerks. The number of votes polled at this election was 10, as follows: Jeremiah Morrow, 10 for Governor. Joseph Vance, 10 for Representative in Congress. Henry Brown, 10 for Senator. Nicholas Hathaway, 10 for Representative in State Legislature. Nathaniel Kaser 5, Harvey Hovey 3, and John Reed 2 for Sheriff. David Comer, 7 for Coroner. Anson Howard 7 and Henry Sager 1 for Commissioner. Clark Proven 7 and Alexander Robinson 1 for Auditor. In 1876 the township polled 343 votes.

Newton (Raymonds P. O.), situated in this township, was laid out by John Raymond in the fall of 1840. The first building, constructed of logs, was built the same year by Edward Inskip, and occupied as a dry goods and grocery store. For many years this was a good trading point for the surrounding country for many miles, and soon became a place of considerable note. We find the following were the first settlers of the town: Edward Inskip, John Raymond, Luther Western, William Bales, David Danforth. The town has now two dry goods and grocery stores, drug store, tin store, two blacksmith shops, one wagon and carriage shop, one cabinet shop, shoe shop, and two practising physicians.

Peoria is a small village situated in the southeast part of the township, on the Atlantic and Great Western Railroad, and was laid out in 1870.

## LEESBURG TOWNSHIP.

Leesburg Township was organized in the year 1825. It lies in the eastern part of the county, and is traversed from west to east by Bokes Creek, along whose banks gravel is found in abundance. It contains one post-office—Pharisburg—on the stage route from Marysville to Richwood, where the mail arrives and departs twice a week.

Pharisburg, in an early day known as "Scott's corners," is in the centre of the township, and is a trading point for the surrounding country, it having several stores and blacksmith shops, a church, and school-house.

The first election for State and county officers was held on the 11th of October, 1825 The voters at this election were Robert Cottrell, Culwell Williamson, Henry Swartz, Samuel Garner, Samuel Martin, Simon Gates, Sr., Simon Gates, Jr., Cyprian Lee, Edward Williams, and Thomas Tunks. The judges were Henry Swartz, Samuel Martin, and Simon Gates, Jr. Cyprian Lee and Simon Gates, Sr., clerks. James Curry received 10 votes for Representative. Mathias Collins, 10 for Commissioner. On the 24th of October, 1825, an election was held for the purpose of electing two Justices of the Peace, at which 9 votes were cast. Cyprian Lee received 8; Simon Gates 8, and Henry Swartz 9. In 1876 the number of votes polled was 322. This township receives its name from the following incident. At the raising of Cyprian Lee's cabin on the south bank of Fulton Creek, after the work was done the question was asked what name should be given to the place. Henry Swartz told the boys to catch Lee, who tried for a while to avoid being taken, but shortly gave up, when Mr. Swartz took a whiskey bottle, and poured some of its contents on Lee's head, saying, "we'll call it Leesburg." Captain Swartz (for that was his title) was a great hunter, annually killing from sixty to eighty deer, and cutting seventy or eighty bee-trees in a season, besides killing a large amount of other game. There were several white hunters besides himself who hunted on the same grounds, and soon became jealous of the Indians, who had not yet abandoned this part of the country as a hunting ground. The Indians would come south of the boundary line in the early part of summer, while the fawns were young, and, bleating like a fawn, would call up the mother, when they would kill her, leaving the fawn to perish, and the carcass to rot and make a stench to drive off the deer from the white men's hunting grounds. Captain Swartz was a man of too much mettle to stand that kind of trickery, and especially from an Indian, for he did not like the red skins. He had hunted and eaten with them and joined them in their sports, such as shooting at a mark, wrestling, etc., but he detested them. He was a strong man and very cunning, and could always hold his own with the red skins. He had a chum by the name of Ned Williams, and the boys would get him tight so as to have him tell how Swartz and himself worked the Indians. Williams was a strong man, and loved to brag of himself. One time he said he knew where there were five guns hid in a hollow sycamore tree. At last two Indians were missing, they seem to have been killed on Peacock Run, south of J. C. Sidel's house.

There was a well-beaten path on the southern bank of the run; the dead sycamore stood near it; a part of the top was broken off, and one limb struck end-ways into the path making a hole in the hard ground. By some means a fire got kindled there, and the dead limbs burnt up. A short time after this there fell a few inches of snow, and Mr. Zac. Stephens, who had some stock in the woods near by Captain Swartz, was out hunting for his stock, and coming by the path where the fire had burnt up the dead sycamore tree, his foot slipped into a hole and caused him to stagger. As he drew his foot out he saw a part of the lower jaw of a person; he picked it up and carried it to Captain Swartz's house (he being his brother-in-law). It was near noon, the sun was shining and blinded him when he entered the door, so he asked Mrs. Swartz "where is Henry?" she said "there he sits, in front of you." He held up the bone and said, "Henry, do you know anything about this?" Swartz looked white as a sheet, but made no answer. The Indians came to Swartz inquiring for their lost comrades, and used every device to get something out of him about them, but failed. They hunted in every drift on the creek, and found no trace of them; they then used strategy; wanted Swartz to shoot at a mark, tried to borrow his gun, wanted to wrestle with him; then an old Indian wanted him to hunt with him. Swartz went hunting with him but made the Indian go before him; after hunting some time the Indian said "We kill no deer that way," and proposed to Swartz to take one side and he the other; they agreed to do so and meet at a point on Bokes Creek. Swartz hunted until he thought the Indian out of sight, when he started for home as fast as he could run; he had scarcely reached the house when the Indian overhauled him, and was in a great rage. If Swartz had been a little slower there seems to be no doubt that the Indian would have killed him. The next game was a declaration of war; eighteen Indians, painted

in war style and mounted, surrounded his house, and inquired of Mrs. Swartz if he was at home? as they had come for him; she told them he was not at home, and they left and gave up the hunt. Some years later a young man by the name of Reams Jackson was clearing the ground where the burning was done, and found three Indian tomahawks which are supposed to have belonged to these missing Indians.

JOHN BONNETT, the subject of this sketch, was born in Virginia November 8th, 1808, in Ohio County, which was afterwards divided, placing him in Marshall County. He was brought up as a farmer. Was married to Ann Maria Davis, of the same place, May 2, 1833. Had seven children, five sons and two daughters, named Ralph S., Kezia Jane, John N., Eliza Jane, Joshua D., Samuel W., and Will H.

Moved into this township October 25th, 1839, with a family of three children. Had to open up the road from Blue's Creek to his residence, one and a half or two miles through the woods. They had no neighbors within two miles. Mrs. Bonnett saw none of her sex for six weeks after moving into the woods. His school-house was situated near to the place now occupied by Moses Laird for a grocery. The district was composed of three townships, viz., Leesburg, Dover, and Paris. Mr. B. was a member of the M. E. Church for forty-three years; his place of worship in early times being in a log school-house known as the Mather school-house, which derived its name from a local preacher named Ebenezer Mather. The children had to go to school by foot-path, guided by the blazed trees.

Three of the boys were in the service, Ralph S., John Nelson, and Samuel W.

## ALLEN TOWNSHIP.

Allen Township was organized in the year 1827. It lies in the western part of the county. Big Darby Creek flows across its southwest corner. It is traversed diagonally northeast and southwest by the Atlantic and Great Western Railway. Contains one post-office, Pottersburg, a small village on the railroad. The voters at the first election, held on the 9th of October, 1827, were Jonathan Burwell, Joseph Russell, Henry Vangorden, Moses Redford, William Epps, Samuel Milligan, Nimrod Garwood, Daniel Allen, William Milligan, William Asher, William W. Haines, John Asher, and Southard Mather, 13 in all. Reuben P. Mann received 11 votes and David Chapman 2, for Representative; John Reed 9 and Levi Phelps 4, for County Auditor; Cyprian Lee 3 and Steven McLain 10, for County Treasurer; Elias Robinson 9 and David Mitchell 4, for County Commissioner; Alexander Robinson 13, for Assessor. At this election Nimrod Garwood, Henry Vangorden, and Daniel Allen acted as judges, and Southard Mather and John Asher, clerks. Another election was held for Justice of the Peace and Constable, on the 3d day of November, 1827, with the following result: William Milligan received 6 votes and Henry Vangorden 4, for Justice; David Furrow 5 and John Asher 5, for Constable. In 1876 the township polled 314 votes.

Pottersburg was laid out in lots by Williams and Bennett, in 1868. Jonas Cline, being a carpenter, built the saw-mill same summer and fall, also built a house for A. M. Lary. In 1869, Cline built his residence; he also built a grocery-room, 12 x 18 feet, and filled it with groceries. Where the village now stands was a dense forest; and before commencing to build, the ground had to be cleared of timber, stumps, etc. Williams and Bennett built a house in 1869, which is now owned by Miller Warner. This same year Capt. Cline petitioned for a post-office, and received his commission. He still holds the office. He was also appointed ticket agent for the A. & G. W. Railway. In 1872, the railway company built a nice depot, and put in a telegraph office. Cline also erected a two-story storehouse, and has an A No. 1 country store. The village now has two stores, a warehouse, a telegraph office, a splendid district school-house, and a class of the M. E. Church, all in a prosperous condition.

## JACKSON TOWNSHIP.

Jackson Township became a civil organization in 1829. It occupies the northeast corner of the county, and lies wholly north of the old Greenville Treaty line. It is traversed by Rush Creek, a stream of considerable magnitude. It has two post-offices, Rush Creek and Woodland. The latter is a small station in the southeast part of the township, on the line of the A. & G. W. Railway, about four miles northeast of Richwood. Essex (Rush Creek P. O.) is a small village in the central part of the township, on the east side of Rush Creek, and contains two stores, school-house, grist and sawmill, etc. The first election for State and county officers held in the township, was on the 12th of October, 1829; at which time there were polled 21 votes. The voters were as follows: George Clark, Joseph Wilson, Nathaniel Wilson, John Smith, James Clark, Eleazer Rose, Jacob Reed, Henry Swartz, Henry Clark, John Clark, David S. Allen, Benjamin Carter, Hugh M. Stevens, Jonathan Miller, Charles Miller, Joseph Miller, Harvey Moore, Ira Bennet, Adam Imboty, Ebenezer Cheney, and Joseph Cameron. The judges were Henry Swartz, George Clark, and Jacob Reed; clerks, Eleazer Rose and James Clark. In 1876 the township polled 276 votes. This is a very rich township of land; and along Rush Creek is excellent for wheat, having a subsoil of gravel.

## CLAIBOURNE TOWNSHIP.

Claibourne Township is in the northeast part of the county. Its principal stream is Fulton Creek. There are a number of other minor streams, such as Ottawa Run, Big Run, and Grassy Run. This township received its name from the R. Claibourne survey, which was the first survey on which a settlement was effected in this part of the county. Among the pioneers were Henry Swartz, Edward Williams, John, James, Henry, and George Clark, Nathaniel and Joseph Wilson, Thomas Andrews, Adam Dilsaver, Jacob and William Bennett, John Beem, William Jackson, Benjamin, Jacob, and Aaron Beem.

The township was organized in 1834, and the first election was held on the 14th day of October, 1834. Absalom Carney, Nathaniel Wilson, and George Clark acted as judges, and Wm. Price and John P. Brookius as clerks. The following are those who voted at that election: Nathan Richardson, Absalom Carney, John T. Evans, John Carney, William Price, Nathaniel Wilson, John P. Brookius, Philip Plummer, William Phillips, George Clark, John Calloway, John Dakin, William Sirplus, Adam Burge, Larkin Tonguel, John Dilsaver, Eleazer Rose, Hiram Andrews, and William Jackson, 19 in all. Robert Lucas received 14 votes and James Findley 5, for Governor; Sampson Mason 18 and Samuel Newell 1, for Congressman; Nicholas Hathaway 13 and Otway Curry 6, for Representative; Samuel Newell 18, for Senator; Thomas Parr 19, for Commissioner; Calvin Winget 19, for Sheriff; and John Adamson 19, for Coroner. In 1876 the township polled 673 votes.

In the year 1832, Philip Plummer bought the Pelham survey and laid it off into one-hundred-acre lots, and soon after laid out the town of Richwood. Philip Plummer, John P. Brookins, and Absolom Carney erected cabins, and moved in the same year. In 1833 came John Woods, William Phillips, and John Carney. In 1834 William Price and Adam Burge moved in. The same year the M. E. Church formed a small society in the town. William Phillips taught the first school. The township being organized this spring, road-making was commenced in earnest, and now all the roads going into the town are gravelled. Richwood is the second town in population and importance in the county, and is a place of considerable business, being situated on the A. & G. W. Railway, surrounded by a rich and beautiful country. Its people are noted for their enterprising spirit, sterling business qualities, etc. The business portion is principally built of brick. It has one newspaper, the RICHWOOD GAZETTE, two banks, several large mills and warehouses, numerous stores and factories, three church edifices, and a new and handsome brick school building, of which the citizens may well feel proud.

## YORK TOWNSHIP.

(Extract from J. M. Darling's History, published 1876.)

York Township, situated in the northwest part of Union County, contains forty-eight (48) square miles, equal to thirty thousand seven hundred and twenty (30,720) acres of land.

The surface of the township is undulating and the soil is rich and well adapted to the raising of corn and grass. Bokes Creek runs through the township from northwest to southeast, and is a beautiful stream, furnishing water for the stock of a large portion of the township. There are several good springs, and it may be truly said that York Township is well watered. There is plenty of good gravel for the construction of roads; plenty of good limestone along the banks of Bokes Creek, which is burnt into lime every year, and plenty of good clay for brick, and sand for all building purposes. The township is also well timbered.

The following were the first settlers:—

JOSEPH MILLER was born in the State of New York, and emigrated to this State about the year 1824, and settled in Delaware County; came to this township in the fall of 1827. He lived on the farm where Jonathan G., his son, now lives, until his death. He filled several important offices in the township, and was a respected member of society.

JONATHAN G. MILLER came to this township in 1826, chopped down the first tree and built the first log cabin on the farm where he now lives. He was elected Justice of the Peace at the first election in the township, and served eighteen years. He also served two or three terms as Treasurer of the township.

JAMES C. MILLER came to the township March the 2d, 1829, and settled on the farm where he now lives. He has filled several township offices, and is respected by his neighbors, but he has been deprived of health, and is now an invalid.

GEORGE COONS came to this township in the year 1830. He filled several important offices in the township, and died in the year 1856, respected by all who knew him.

THOMAS S. COONS came to this township at the same time with his father. Mr. Coons is a man well respected in his neighborhood, and has been quite an active member of society.

JOHN JOHNSON, with his family, came to this township from Harrison County, Ohio, in the year 1834, and settled on the farm where he died, near Somersville. He was a minister of the gospel in the M. E. Church for over forty years. He travelled as an itinerant eight years in the eastern part of the State, but located after coming to this township. He taught the first school in Somersville in the winter of 1835-6, at eight dollars per month and boarded himself. He was Auditor of Union County for six years. He was a very useful man in society. He died in July, 1873, when he was about 73 years old.

Mrs. MARY JOHNSON, wife of Rev. Johnson, came to this township with her husband, and suffered all the privations and hardships of a new country. She has been a great sufferer in body also, and has been blind for fifteen years. She still lives in Somersville, and is loved and respected by all who know her.

SAMUEL HYDE came to this township from Harrison County, Ohio, in the spring of the year 1832, and bought a tract of land on Bokes Creek, cleared it up, and put in a field of corn and some vegetables, and after cultivating them went to Harrison County for the purpose of moving his family to this place. After a few days of preparation he started and came on as far as Delaware County, where he was taken sick and died. His son John B. Hyde went to work and cleared up and opened out the farm which his father had bought, and now owns and lives on it, and is a man well respected by his neighbors.

ROBERT MCILROY came to this township from Harrison County, Ohio, in the year 1834, and has lived in the township most of the time since that period. He has been class-leader in the M. E. Church over forty years. He now lives on a farm near where he first settled.

JAMES R. SMITH was born in Maryland in the year 1794. He emigrated to this State while a young man, and lived in the eastern part until the year 1834, when he came to Union County and bought the farm now owned by S. Taylor on Bokes Creek, near Somersville. He afterwards sold this farm and bought the one now owned by his son, L. W. Smith, one-half mile south of Somersville. He followed farming several years, when he was appointed one of the Associate Judges and served nine years. He served two terms as Justice of the Peace in this township, and one term as Land Assessor in the year 1840. He also sold goods in Somersville about six years. Then he was elected Probate Judge of Union County, and served ten years, after which he came back to Somersville and bought a small lot of land and made a fruit and flower garden, which he now cultivates more for pleasure than for profit. His wife was a good Christian woman, and died about twenty years ago, since which time he has made his home with his son-in-law, Dr. A. J. Richardson. Judge Smith filled the several offices named above, with honor to himself and credit to the county. He also served his country a short time in the war of 1812. He is now an old man, being about 83 years of age, and is loved and respected by all who know him.

WASHINGTON G. DAVIS came to this township from Belmont County, Ohio, in the year 1837. Mr. Davis is quite a prominent man in the township, having held the office of Justice of the Peace for two terms (six years), and was Township Trustee two or three years. He is still living in the township, and is well respected as a man and neighbor.

ELZA DAVIS, brother of W. G., came to this township at the same time his brother did, and has lived in the township since that time. He is a farmer, and a man of considerable property.

DR. AMON S. DAVIS came to this township in the year 1837. He worked at the cabinet trade about three years, and studied medicine at the same time. He practised medicine in Somersville until the year 1866, when he removed to Decatur, Indiana, where he died of milk-sickness in 1874. Dr. Davis was quite a successful practitioner, and had a great many friends here.

THOMAS PRICE came to this township in 1833, and helped lay out the town of Somersville, lived here a few years and then went back to Tuscarawas County, where he died.

THOMAS R. PRICE was born in Pennsylvania, in the year 1809, and emigrated to the eastern part of this State while a small boy, remaining there until 1836, when he came to this township and settled in Somersville. He at once entered into several enterprises, such as keeping a hotel, selling goods, running a shoe shop, building a mill, until his health failed, in 1865, when he moved on to a small farm, and is now an invalid, and has been confined to his bed for nine years.

JONATHAN SHIRK was born in Virginia, and came to this township in 1833. He lived here a few years, and then moved to what is now Taylor township. After living there a few years, he went West, and has since died. He has some children yet living in this county.

THOMAS W. MILLER, who was the first white male child born in this township, was born on the farm where he now lives, in the year 1832, and has lived on the same farm all his life. He is a man of business and a prominent citizen.

HIRAM PARKER was a resident of this township at the time of its organization in 1833.

WILLIAM HENSON came to this township in the year 1834. He lived in the township about forty years, then went West, and died soon afterward. He raised a large family, twenty-

one in number, but most of them are dead or have moved away.

William Hartman was the first township clerk, in the year 1834. He lived here several years, and served two terms as justice of the peace. He then went West.

Adam Winters came to this township, from Maryland, in the year 1832, and settled on Bokes Creek, one mile west of Somerville. He bought and opened out a farm and built the first saw mill in the township. He died in the year 1856.

Elias Johnson came to this township in 1832, and bought and settled on the farm that his widow now lives on. He raised quite a large family, several of whom died while young, one of them in the Rebellion. The others are now living near the old homestead. Mr. Johnson served his country a short time in the War of 1812.

James Smith came to this township from Carroll County, Ohio, in the year 1838, bought land where he now lives, and paid two dollars an acre for it. His first tax receipt says he paid 35 cents taxes in 1836; his taxes now (1876) are $245, and his farm is now worth $50 per acre.

Harman Patrick came to this township in the year 1830.

William Kirk came to this township about the year 1834. He settled on a farm near Somerville and worked at the tailoring business part of his time. He was a minister of the gospel in the M. E. Church for several years. He lived to a good old age, and died in the year 1874.

Aaron Shirk was one of the first settlers of this township. He was born in Virginia and came to this State when a boy. Was married to Rosanah Tobey, by William Gladhill, Esq., May 9th, 1833 (this was the first couple married in the township), and soon after settled on the farm where he now lives. He cast the first vote at the first election held in the township, and was elected the first constable in the township, and served two or three terms. The first election was held at his house near where he now lives.

Nathaniel Brooks came to this township in 1832. He was one of the first officers of the township, and died in the year 1836.

James Brooks came to this township in the year 1832, with his father. After living here a few years, he went to the State of Illinois, and died there a few years ago.

Cincinnatus G. Brooks came to this township with his father and brother, in 1832. He has filled several offices, and has been justice of the peace four or five terms.

Heman Tobey, with his family, came to this township in the year 1836, and settled on Bokes Creek. He filled the office of township trustee for several terms, and died respected by all who knew him.

Daniel Guthrie came to York Township in the year 1834.

The township was organized in 1834, and the first election was held in the house of Aaron Shirk, April 7th, 1834. The record says that the following persons were unanimously elected to the several offices, to wit: Trustees, Heman Tobey, Joseph Miller, and Harman Patrick; Overseers of the Poor, Charles Miller and John Coons; Fence Viewers, George Coons, Jonathan Miller, and Charles Bennet; Treasurer, William Tobey; Constable, Aaron Shirk; Clerk, William Hartford; Supervisors, John Stamates, Hiram Parker and Jonathan Shirk.

On the 15th day of April, 1834, the Trustees met at the house of Heman Tobey, and divided the township into three road districts.

On the 30th day of September, in the same year, the Trustees met at the house of Aaron Shirk and divided the township into two school districts.

The first election for Justice of the Peace was held at the house of Aaron Shirk, October 14th, 1834, and Jonathan G. Miller was elected to fill that office, and served eighteen years in succession, in all twenty-one years.

At the same time and place an election was held for the purpose of electing State and county officers.

In 1876 the township polled 363 votes.

The township was at first divided into two school districts. The south part, comprising about one-half of the township, was No. 1, and the north part was No. 2. The school-house was built in District No. 1, in Somerville, in the year 1834. It was a rude log structure, with a large wooden fire-place and cat and clay chimney; it had two windows, nearly the whole length of the building, with greased paper for lights. This house was used for a meeting house for some time.

The first public school was taught in this house by John Johnson, in the winter of 1834-5, for eight dollars per month, and he boarded himself.

There was another house built in the northern part of the township, the next year, of the same kind.

There had been some schools taught in the township before this, but they were private concerns, gotten up by subscription; one by Miss Fenner, at York Centre, and another by Mrs. Mary Johnson. Mrs. Johnson received one dollar per scholar, and was paid in corn, potatoes, and coon-skins, the latter being legal tender at twenty-five cents each.

There are now (1876) eleven school districts in the township, with that number of good houses; and there is from six to eight months' school taught each year, and the teachers receive from forty to fifty dollars per month; all paid out of the public school fund. The first school fund in the township was less than $200, now it is about $4000.

The first religious denomination organized in the township was the M. E. Church. It was organized in the winter of the year 1835, at Somersville, by Rev. E. T. Webster, with about twenty-five members; their first class-leader was John Johnson. There was another class organized about the same time at the house of Gregory Storms, and Nathaniel Brooks was appointed their first leader. At this time there were not more than thirty-five Methodists in the township. The third place where this church organized a class was what they call Bethel, in 1870. There are now three large commodious church buildings, well furnished, belonging to this denomination, in the township, which cost in the neighborhood of $7000, and have a membership of about 200, with nine classes and two local ministers—John Penorwood and P. Webster. They have the largest membership of any church in the township.

The first Free Will Baptist Church in the township was organized in what is known as the Coons Neighborhood, in the spring of the year 1839, with thirteen members, by Elder David Dudley. They held their meetings for some time at the house of George Coons, and, in the year 1855, they built quite a good frame house; and, in 1874, they built a fine commodious house, which cost about $2000. Rev. Mr. Zell is their present pastor, and they have a membership of over forty.

The Presbyterian Church was organized Nov. 9th, 1839, in what is known as the Miller Neighborhood. Their church building was built in the year 1850, and rebuilt in 1871. Their first minister was Rev. W. B. Smith, and their first ruling elders were D. Mears and A. McNeil.

The United Brethren Church was first organized in the year 1850, in what is now known as the Hyde School District. They commenced building a house there, but soon moved it to Somersville, where they finished it, and had at one time quite a large class. About the same time they organized a class in what is known as the Davis Neighborhood, one mile south of York Centre. They first built a log church, which they used for several years; and then built quite a handsome house, and named it Mt. Pleasant. They now have two houses in the township, and about 175 members. Rev. Mr. Hendricks was their first minister. They have now one local minister, Rev. David Davis. Their church property is worth $3000.

There are two villages in this township, with post-offices. Somersville was laid out in the year 1834, by Thos. Price and Wm. Somers; the original plot containing forty-eight lots. The streets were named respectively Main and Cross. This place is situated on the Marysville and Kenton Gravel Road, and is doing a good business. John Johnson, who sold goods here for a few years, was the first merchant in the township. T. B. Price also sold goods here for a short time. At present there are two dry goods and grocery stores; also a blacksmith shop and a shoe shop. One practising physician is located here. The name of the post-office is Bokes Creek, which was established in 1840, with Amon S. Davis as first postmaster.

York Centre contains a store, a blacksmith shop, a flouring mill, and one church. The post-office was established in 1861. E. Cranston was first postmaster.

## WASHINGTON TOWNSHIP.

Washington Township was organized in 1836, and held its first election on the 17th of September of the same year. The following were the voters at that election: Benjamin Davis, Isaac Titsworth, George McElfish, Lemuel Titsworth, William Southard, Stephen Davis, William E. Curl, James Foster, Joseph Davis, Hiram Titsworth, Jonathan Haines, John V. Streeter, John Dysart, and Edward Southard—fourteen in all. The judges of the election were Hiram Titsworth, William Southard, and James Foster. Clerks: Lemuel Titsworth and William E. Curl. Hiram Titsworth received 9 votes, and Joseph Davis 5 votes for Justice of the Peace. It is the northwest corner township of the county; is bounded on the north by Hardin County, on the east by Jackson Township, on the south by York Township, and on the west by Logan County; is well watered by Rush Creek and its tributaries, and has a goodly number of miles of gravel road. In 1876 it cast 238 votes. Contains one post office, Byhalia, with one store, one physician, and a steam saw-mill.

## DOVER TOWNSHIP.

Dover Township lies in the eastern part of the county, and is crossed by Mill Creek and Blues Creek; also by the C. C. C. and I. R. R; has one village, New Dover, a small place four miles northeast of Marysville, on the C. C. C. and I. R. R., which does considerable business in the line of manufacturing staves, barrel-headings, spokes, drain-tile, etc. etc. It has one church, school-house, several stores, harness shop, blacksmith shop, etc., and is an enterprising little town. Dover Township was organized in the year 1839, and held its first election for State and county officers on the 8th of October of the same year. The officers of the election were: Ebenezer Mather, James Spurgen, and Adam Richey, Judges; Holley Tanner and Levi Longbrake, Clerks. The number of votes polled was 62. William C. Lawrence received 25, James H. Godman, 22, Guy C. Worth 36, and Silas G. Strong 37, for Representative in the State Legislature, there being two representatives to elect in the District; Joshua Judy 21, and Andrew Amrine 36 for County Commissioner; James L. Ward 25, and David Sprague 36, for Coroner; Stephen McLain 23, and John P. Brookins 37, for Auditor; Peyton B. Smith 14, and William Snodgrass 45, for Recorder; Alexander Polock 24, and Taber Randall 38, for Treasurer; Thomas F. Wood 27, and George Westlake 35, for County Assessor; and Levi Phelps 26, for Surveyor. The township polled 200 votes in 1876.

## TAYLOR TOWNSHIP.

Taylor Township lies in the centre of Union County, and is crossed by Bokes Creek, Blues Creek, and Mill Creek; also by the A. and G. W. Railway. Taylor was the last township organization effected in the county, and was organized by an Act of the Board of Commissioners on the 5th day of December, 1849. The poll-books of the first election cannot be found, therefore nothing definite can be learned as to who the judges, clerks, candidates, or voters were. Although the newest township in the county, Taylor is fast becoming the equal of many of the older ones in point of wealth, improvements, etc. In 1876 it cast 292 votes.

Adam Shirk was born in Hardy County, Va., October 15, 1792. Emigrated to Fairfield County, Ohio, in the year 1820; came to what is now Taylor Township in the year 1822. He lived about two years on a farm about one mile north from where he died; then moved on to the farm where he spent the remainder of his life. He lived on the same farm forty-seven years. He served his country six months in the war of 1812, and died July 29, 1876.

Broadway is one of the new towns of the county, and the only village in Taylor Township. It is located on one of the most beautiful roads in the county, in a healthy and pleasant section of country, and on one of the great railroads of the United States (the A. and G. W. R. R.). Although the place is new in comparison to some of its sister towns, yet it can compare with most of the villages of the county in a business point of view, and far exceeds some of its elder sisters. When the town was laid out it was surrounded by giant forests of timber, which has been a great source of revenue to the town and vicinity. The timber has been cut and sawed into lumber of all descriptions, and erected into buildings, and shipped to all sections of the country, thus furnishing employment of usefulness to many of the inhabitants that otherwise would have had to seek it elsewhere. Mr. S. A. Dennis has a spoke and hub factory here which furnishes employment for a goodly number of the workingmen, and is a great advantage to the place in this particular, but is death to the forests. At this place the railroad company has built one of the best depots on the road, in which are kept the railroad and ticket office; also an express office. There are four stores in the place, where is kept a general assortment of goods; two drug stores, one grain warehouse, where the farmers can dispose of their grain for cash; two blacksmith shops, one boot and shoe shop, a school-house, and a meeting-house. The place is noted for the unity of feeling that exists between the people of different religious denominations. They all meet for worship under the same roof, and all unite together in the Sunday-school work, and labor for the good of the cause without regard to sect or denomination. The town has long had the name of having one of the best Sunday-schools in the county, which all speaks well for the place.

*(We are indebted to Judge Coats, Wm. Phillips, Wm. Robinson, Wm. Cranston, and others, for valuable services in preparing this sketch.)*

# PATRONS' BUSINESS REFERENCES.

## ALLEN TOWNSHIP.

| | | P. O. ADDRESS. |
|---|---|---|
| J. C. Cline, dealer in Dry Goods, Groceries, Boots, Shoes, Hats, Caps, Notions, Hardware, Oils, Paints, Drugs, Patent Medicines, etc. etc. | | Pottersburg. |
| D. Vance, | Farmer. | " |
| C. Spain, | " | " |
| R. J. Wilson, | " | " |
| A. S. Johnson, | " | " |
| George Jordan, | " | " |
| Samuel Wilson, | " | " |
| W. H. Jordan, | " | " |
| John W. Bryan, | " | " |
| Hiram M. Inskeep, | " | " |
| Samuel Gibson, | " | " |
| Jesse B. Poling, | " | " |
| S. C. Boord, | " | " |
| S. H. Poling, | " | " |
| Mrs. Almeda Epps, | " | " |
| H. H. Shreve, | " | " |
| Smith, Giddings & Co., | | " |
| O. H. Grubbs, | " | " |
| Eli Norviel, | " | " |
| Benjamin Grubbs, | " | " |
| Christopher Oliphant, | " | " |
| Homer Totten, | " | " |
| Wm. A. Epps, | " | " |
| Calbert Bergundine, | " | " |
| Cyrus Poling, | " | " |
| Samuel Julian | " | " |
| Philip Coe, | " | Milford Centre. |
| Nathan Howard, | " | " |
| Martin Wetzel, Miller and Farmer. | | " |
| L. Stillings, | Farmer. | " |
| James Williams, | " | " |
| Wm. C. Wood, | " | " |
| Thomas C. Smith, | " | " |
| S. B. Child, proprietor of Portable Steam Saw Mill, and dealer in Lumber | | " |
| W. C. Dines, | Farmer. | " |
| G. Marsh, | " | " |
| Wm. Debolt, | " | " |
| B. H. B. Griswold, | " | " |
| R. Poling, | " | Marysville. |
| H. W. Boyd, | " | " |
| O. B. Converse, | " | " |
| J. L. Dickelman, | " | " |
| Owen Wilber, | " | " |
| J. Grow, | " | " |
| W. J. Davis, | " | " |
| Thomas Stillings, | " | " |
| Joseph Poling, | " | " |
| Jacob Leonard, | " | " |
| John Paver, | " | " |
| Samuel Marsh, | " | " |
| S. P. Kimball, | " | Woodstock. |
| R. V. Abraham, | " | North Lewisburg, Logan Co. |
| Daniel Beltz, | " | " |
| Shephard Clark, | " | " |
| E. Cowgill, | " | " |
| Samuel Waddel, | " | " |
| Wm. Bales, | " | " |
| Lester Clark, | " | " |
| Wm. Graham, | Carpenter. | " |
| Henry Cline, | Farmer. | " |
| Orsamus Poling, | " | " |
| Abraham Holycross, | " | " |
| W. H. Edwards, | " | Pottersburg. |
| Thomas Johnson, | " | " |
| John B. Cowgill, | " | " |
| Daniel S. Ford, | " | " |
| Joseph Lawson, | " | " |
| Wm. L. Robinson, | " | " |
| Joseph Robinson, | " | " |
| Samuel Ream, Jr., | " | " |

## CLAIBOURNE TOWNSHIP.

| | | |
|---|---|---|
| William Cassady, | | Richwood. |
| I. & Benton Cahill, | Farmer. | " |
| J. P. Marriott, | " | " |
| J. R. Gooding, | " | " |
| Jacob Beem, | " | " |
| Isaiah Tyler, | " | " |
| Luban H. Warbs, | " | " |
| L. Myers, | " | " |
| E. Hedges, | " | " |
| John S. Hamilton, | " | " |
| W. Moore, | " | " |
| E. R. Fish, | " | " |
| Penrose Wiley, | " | " |
| John Flesher, | " | " |
| Israel Kinney, | " | " |
| D. H. Wurtsbaugh, | " | " |
| W. J. Bosh, | " | " |
| John Shisler, | " | " |
| O. E. McAllister, | " | " |
| Luther McAllister, | Farmer. | Richwood. |
| R. C. Jones, | " | " |
| A. Cline, | " | " |
| Wm. Jolliff, | " | " |
| A. W. Post, | " | " |
| Thornton Horn, Manufacturer of Drain Tile. | | " |
| John Blair, | Farmer. | " |
| Leander Cramer, | " | " |
| T. W. Monson, | " | " |
| Joseph Smart, | " | " |
| S. A. Dilsaver, | " | " |
| E. B. Mather, | " | " |
| Asa Langstaff, | " | " |
| Catharine Langstaff, | " | " |
| L. R. Livingston, | " | " |
| H. C. Hamilton, | " | " |
| I. H. Graham, | " | " |
| W. J. Woods, Justice of the Peace, and Stock Dealer. | | " |

## RICHWOOD.

### Banks and Bankers.

Bank of Richwood. W. H. Conkright, *Pres*; B. L. Talmage, *Cashier*. A general banking business transacted.

Union County Bank. T. P. Cratty, *Pres.*; A. J. Blake, *Cashier*. Collections made to any part of the county, and promptly remitted. Do a general banking business.

### Books, Wall Paper, &c.

W. W. Kile, Bookseller and Stationer, and Dealer in Wall and Curtain Papers, Looking Glasses, Pictures, Picture Frames, Watches, Clocks, Jewelry, Gold and Silverware.

### Boot and Shoe Dealers.

W. S. Bowers, manufacturer and dealer in Boots and Shoes.

J. C. Lauer, manufacturer Custom Made Boots and Shoes. Repairing a specialty.

### Carriage Manufacturers and Dealers.

G. B. Tucker, manufacturer of Carriages, Buggies, Wagons, Sleighs, &c.

P. E. Barnes, dealer in Fine Carriages, Barouches, and Buggies of every description, and warranted. Call and examine before purchasing elsewhere.

### Furniture Dealers.

M. W. Hill & Co., dealers in Furniture at Wholesale and Retail, Bureaus, Bedsteads, Extension, Dining and Breakfast Tables. Parlor, and Bed-Room Sets. Undertaking promptly attended to on short notice.

### Groceries and Provisions.

Ott. Curry, dealer in Choice Family Groceries, Queensware, Glassware, Canned Fruits, Boots and Shoes, Cigars and Tobacco of the best brands.

G. H. Woods & Co., dealers in Choice Family Groceries, Notions, Queensware, Woodenware, also Dry Goods, Boots and Shoes, &c. Southwest corner Franklin and Ottawa Streets.

W. T. Jones, Centennial Grocery and Notion Store, next door to Post-Office. Also proprietor City Garden.

Alex. Gandy, dealer in Groceries and Provisions.

### Hotels.

Richwood House, the most central location in town, and first-class accommodations. D. F. Parsons, proprietor.

Beem House, accommodations first-class; give us a call. O. Beem, proprietor.

### Harness Maker.

T. T. Anderson, manufacturer of, and dealer in Harness, Saddles, Bridles, Collars, Whips, and everything in the line of saddlery; also repair shop.

### Jewellers.

W. W. Kile, dealer in Fine Watches, Clocks, and Jewelry.

Albert J. Wood, dealer in American and Swiss Watches, Clocks, and Jewelry, Spectacles, Siver-plated Wares, &c. All kinds of clocks, watches, and jewelry repaired on short notice. Next door to Richwood house.

### Livery and Sale Stables.

H. M. Wright, Livery and Sale Stable. First-class livery for commercial men.

### Merchants.

John Landon, dealer in Dry Goods, Millinery and Fancy Goods, Carpets, Cloths, Boots and Shoes, Groceries, Crockery, and Shipper of Country Produce.

Wm. Burgner & Son, Merchant Tailors, and dealers in Ready-made Clothing, Hats, Caps, Gents' Furnishing Goods, &c. All work warranted.

G. H. Woods, & Co., dealers in Dry Goods, Notions, Boots, Shoes, and Groceries.

### Manufacturers.

Martin J. Sheiderer, manufacturer of Brick and Tile; a good supply constantly on hand.

Horn & Bros., manufacturers of Drain-Tile.

S. Carter, proprietor, Lumber Yard and Planing Mill. A full stock of Building Lumber, Lath, Shingles, Flooring, Siding, Doors, Sash, Blinds, Door and Window Frames made to order, and for sale at prices to suit the times.

Beem & Biddle, proprietors Steam Saw Mill.

### Millers and Grain Dealers.

Camp, Randall & Lyon, proprietors of Richwood Elevator and Flax-Mill. And dealers in Wool, Wheat, Corn, Oats, Clover, Timothy, and Flaxseed; Coal, Lime, Calcined Plaster. Terms cash, fair weight, good prices.

G. W. Canan, proprietor of Richwood Flouring Mills and City Bakery.

### Millinery.

Miss Kate A. Walters, Fashionable Millinery and Dress-making, also dealer in Fancy Goods.

### Meat Market.

E. G. Randall, Butcher and dealer in Fresh and Salt Meats, Hams, Shoulders, Lard, and Bologna Sausage, &c.; everything usually found in a first-class market.

### Newspaper.

Richwood Gazette, published every Thursday morning. Terms: one year $2 00. Six months $1.00. Book and Job Printing. New type, and new presses. Bill Heads, Letter Heads, Statements, &c. &c. James H. Vaughan, proprietor.

### Photographer.

A. Watson, Photographs Enamelled in beautiful style and finish. Give us a call.

### Physicians and Surgeons.

P. H. Bauer, Physician and Surgeon.

Thos. J. Mather, M.D., Practising Physician.

R. D. Connell, Homœopathic Physician and Surgeon; the first in the county. Located in Richwood, June 20, 1873.

### Real Estate and Insurance Agents.

H. Sabine, Real Estate Agent and Surveyor. Parties selling or buying land will do well to call at our agency before investing.

John P. Slemmons, Mayor, Real Estate and Insurance Agent.

W. T. Wood, Insurance Agent.

### Saloons and Restaurants.

George Kraus, Saloon and Restaurant.

Benj. Wood, proprietor Saloon and Restaurant.

### Miscellaneous.

Ed. S. Hubbard, Postmaster and Ornamental Painter.

W. T. Jones, proprietor City Garden and Nursery.

John Maskill, retired Farmer.

John P. Slemmons, Mayor.

W. J. Wood, Justice of the Peace.

J. B. Miller.

G. M. Baker & Bro., Agents for Pat. Hydraulic Washing Machines.

G. W. Court, Builder.

H. C. Hunt, Stock Dealer.

H. H. Chavous, proprietor Mail and Stage route between Marysville and Richwood.

N. Freemond, Barber and Hair-Dresser.

## DARBY TOWNSHIP.

| | | P. O. ADDRESS. |
|---|---|---|
| Rev. L. E. Knief, Pastor of E. Luth. Church. | | Marysville. |
| " W. C. Lembke, Pastor of St. John's Church. | | " |
| C. Stiege, Prof. in Public and Church Schools. | | " |
| Philip Rausch, | Farmer. | " |
| Casper Raush, | " | " |
| John Blummenschine, | " | " |
| Leonard Blummenschine, | " | " |
| Peter Raush, | " | " |
| Jacob Schorckope, | " | " |
| Conrad Stierhoff, | " | " |
| J. C. Mitchell, | " | Unionville Centre. |
| M. Kidder, | " | " |
| A. Brown, 2d | " | " |
| L. M. Fairbank, | Farmer and Stock Dealer. | " |
| C. H. Converse, | Farmer. | " |
| A. Snodgrass, | Carpenter and Builder. | " |
| John F. Smith, | Farmer and Engineer. | " |
| Leonard Bliss, | Farmer. | " |
| Wm. H. Wolford, | " | " |
| S. D. Robinson, | " | " |
| Edward Kennedy, | " | " |
| Susannah Robinson, | " | " |
| Wm. McArdle, | " | " |
| James C. Robinson, | " | " |
| David Mitchell, | " | " |
| Thomas West, | " | Marysville. |
| D. M. Robinson, | " | Unionville Centre. |
| J. P. Martin, | " | " |
| James Reed, | " | " |
| T. W. Van Sciever, | " | " |
| Ira Andrews, | " | " |
| J. M. Andrews, | " | " |
| G. H. Reed, | " | " |
| L. A. Holycross, | " | " |
| L. A. Dockum, | " | " |
| J. G. Coleman, | " | " |
| O. Brown, | " | " |
| D. Ferguson, | " | " |
| Francis Tait, | Sec. Boss. R. R. | " |
| W. J. Kilgore, | R. R. | " |
| J. W. Darflinger, | Farmer. | " |

| | | P. O. ADDRESS. |
|---|---|---|
| George Stevens, | Farmer | Plain City, Madison Co. |
| Wm Gue, | " | " |
| J. S. McCloud, | " | " |
| Carson McCloud, | " | " |
| Elliot Young, | " | Unionville Centre. |
| Loraden McCloud, | Carpenter and Contractor. | " |
| W. H. H. Coury, | Farmer | Plain City, Madison Co. |
| J. F. Kilbury, | " | " |
| Addison Bidwell, | " | " |
| Rebecca M. Dowell, | " | " |
| Wm. R. McDowell, | " | Milford Centre. |
| R. B. Morse, | " | " |
| Mrs. Sarah J. Wagner, | " | " |
| Frederick Scheidler, | " | " |

## UNIONVILLE.

Joseph F. Fiske, dealer in Dry Goods, Groceries and Provisions, and Justice of the Peace.
A. J. Ferguson, Township Clerk.
F. A. Hutchens, dealer in Drugs and Medicines, Cigars and Tobacco.
J. F. Kilbury, Tp. Treasurer and Capitalist.
W. A. Crawmer, Physician and Surgeon.
A. J. Harper, Carriage and Wagon Manufacturer and Dealer.
Thomas Martin, Blacksmith. General Blacksmithing of all descriptions.
Alex. Snodgrass, Manufacturer and Dealer in all kinds of Leather (proprietor of Tannery).
Geo. Wagner, Tanner and Currier.
S. W. Dunlap, manufacturer and dealer in all kinds of Lumber.
Elias Rice, Merchant.
David Hutchens, retired farmer.
Phebe Hutchens.
John D. Seiber, Boot and Shoemaker (custom made).
W. J. Dunlap, Railroad Agent.
Miss Lucy R. Richmond, Teacher.
J. K. Marshall, Carpenter and Township Constable.
J. Ira Rice, Blacksmith.
J. J. Seiber, Artist and Carpenter and Builder.
J. W. Dunlap.
Wm. D. Dunlap, Proprietor Grist and Saw Mills.
F. [illegible], Tanner and Currier.
A. [illegible].
Mrs. D. [illegible], retired Farmer.
M. [illegible], Engineer.
J. [illegible], dealer in Dry Goods, Groceries, Hats, Caps, etc.
[illegible], Farmer.
William [illegible], Dental work of all descriptions. Prices to suit the times and work warranted. Charges.
A. [illegible], general agent for Hamlin's Patent Rubber Bucket Pump. P. O. Plain City.

## DOVER TOWNSHIP.

| | | P. O. ADDRESS. |
|---|---|---|
| J. [illegible] | Farmer | New Dover. |
| Joseph K. Richey | " | " |
| Chas. Law | " | " |
| Isaac Black | " | " |
| W. K. Henderson | " | " |
| Joseph Russel | " | " |
| F. A. Beard | " | " |
| John Kelsey | " | " |
| Robt. Sumner, Jr. | " | " |
| A. [illegible] | " | " |
| A. H. McCampbell, | Farmer, Stock Dealer and Shipper. | " |
| M. L. Hutchisson, | Farmer and Teacher. | " |
| J. N. Vance, | Farmer | " |
| W. M. Brown, | " | " |
| Samuel Myers, | Farmer and Manufacturer of Hyck | " |
| James H. Myers, | Breeder and dealer in all kinds of Thoroughbred Stock | " |
| Adam Philips, | Farmer | " |
| Wm. Rank, | " | " |
| J. B. Norris, | " | " |
| Samuel P. Stebbins, | " | " |
| John Gardner, | " | " |
| A. Taggart, | " | Ostrander, Delaware Co. |
| W. F. Rittenhouse, | " | " |
| Abner Taggart, | " | " |
| W. A. Wheaton, | " | " |
| James Gay, | " | New Dover. |
| Samuel Bowles, | " | " |
| J. H. Gregg, | " | " |
| Jerry J. Bowen, | Contractor and Builder | " |
| Reuben Brewbaker, | Farmer | " |
| Henry Chambers, | " | " |
| Thomas Powell, | Farmer and Teacher. | " |
| Wm. H. Parsons, | Farmer | " |
| Adam Jones, | " | " |
| Jerry Bowen, Jr. | " | " |
| [illegible] | " | " |
| [illegible] | " | " |
| Abel Newell, | " | " |
| Joseph [illegible] | " | " |
| [illegible] | " | " |
| [illegible] | " | " |
|

| | | P. O. ADDRESS. |
|---|---|---|
| Annis Carpenter, | Farmer. | Marysville. |
| Alfred Amerine, | " | " |
| John Bonnett, | " | " |
| Will. H. Bonnett, | " | " |
| James C. Fish, | " | " |
| W. H. Bonnett, | " | " |
| John W. White, Contractor and Builder. | | " |
| Levi Keeran, Farmer, and dealer in Horses, Sheep, and Cattle. | | " |
| William M. Pierce, Blacksmith, and dealer and grower of Vines and Small Fruits. | | " |
| J. G. Gaston, | Farmer. | " |
| Abraham Walter, | " | Pharisburg. |
| Geo. W. Hoak, | " | " |
| James Carmon, Musician and Farmer. | | " |
| Isaac Zane, | Farmer. | " |
| Wm. K. May, | " | " |
| William Gardner, | " | " |
| John H. Trickey, Farmer, and dealer in Horses, Cattle, and Sheep. | | " |
| R. D. Koffroth, Contractor and Builder, and Farmer. | | " |
| Richard Mayfield, Farmer. | | " |
| H. Highbargin, Farmer, and Justice of the Peace. | | " |
| A. J. Manville, Farmer. | | " |
| W. Ferguson, Farmer and Teacher. | | " |
| Joel C. Conklin, Farmer, lived in Co. 70 years. | | " |
| Geo. W. Wallace, | Farmer. | " |
| Stephen Cary, | " | " |
| David Hildreth, | " | " |
| T. M. Brannan, Farmer, and dealer in Stock. | | " |
| L. R. Donley, | Farmer. | " |
| James Tanner, | " | " |
| W. A. Langstaff, | " | " |
| S. L. Bell, | " | " |
| George Hill, | " | " |
| Daniel S. Snell, Contractor, Builder, & Stone Mason. | | " |
| J. M. Hoskins, Farmer and Teacher of Music. | | " |
| Allen Hickok, | Farmer. | " |
| J. P. Clevenger, | " | " |
| Marquis M. Gantt, | " | " |
| Mrs. Sarah A. Green, | " | " |
| Henry Hill, | " | " |
| James E. McBride, grower of Small Fruits, Strawberries, Raspberries, Blackberries, and a choice variety of Grapes. | | Richwood. |
| A. J. Smith, grower of Small Fruits, Strawberries, Raspberries, Blackberries, and a choice variety of Grapes; also Farmer and dealer in fancy Stock. | | " |
| J. B. Conwell, Contractor and Builder. | | " |
| Nelson Smith, | Farmer. | " |
| John Newhouse, | " | " |
| R. C. Bigelow, Farmer, and dealer in Thoroughbred Horses. | | " |
| James Cunningham, Farmer. | | " |
| Elmus W. Langstaff, | " | " |
| Jackson Deboit, | " | " |
| John G. Drury, | " | " |
| J. H. Weed, | " | Marysville. |
| Franklin L. Gant, Farmer and Teacher. | | " |
| George Cunningham, Contractor and Builder. | | " |
| E. B. Conklin, Carpenter and Farmer. | | New Dover. |
| Jacob Hutson, Farmer. | | " |
| J. E. Newhouse, grower Sweet Potatoes, Cabbage, and other plants; also small fruits, Strawberries, Raspberries, Blackberries, and choice variety of Grapes and Plants. | | Richwood. |
| John McAllister, Farmer. | | Pharisburg. |
| John W. Thornburg, Contractor and Builder. | | " |
| George Fogle, | Farmer. | " |
| L. M. Claflin, | " | " |
| David Teets, Farmer and Cooper. | | " |
| Catharine Mochn, | Farmer. | " |
| Charles Mochn, | " | " |
| John Hudson, | " | " |
| John McHamilton, | " | " |
| Joseph Morey, | " | " |
| Andrew Caylor, | " | " |
| Geo. M. McCombs, | " | " |
| L. J. Webster, | " | " |
| Henry Evans, | " | " |
| J. C. Martin, | " | " |
| John Elliott, | " | " |
| John H. McKee, | " | " |
| William Foster, Contractor and Builder. | | " |
| Oliver Simpson, manuf. carriage and wagons, and Farmer. | | " |
| J. S. Gandy, Farmer. | | " |
| M. W. Foster, Contractor and Builder. | | " |
| Barbour Simpson, | Farmer. | " |
| S. B. Taylor, | " | " |
| Mrs. M. A. Easterday, | " | " |
| Emanuel Easterday, | " | " |
| G. W. Cary, | " | " |

## PHARISBURG.

A. J. Hartman, dealer in Dry Goods, Groceries, Hats, Caps, Boots, Shoes, Crockery, and Country Produce.
S. S. Skidmore, Physician and Surgeon.
S. Brees, Physician and Surgeon, and proprietor of Hotel.
A. B. Stricker, Harness Maker, and Postmaster.
J. B. Mallory, Wagon Maker.
S. S. Brees, dealer in Harness.
John Sharp, proprietor of Steam Saw Mill, and Lumber Dealer.
John A. Bedell, Boot and Shoemaker; repairing a specialty.
J. R. Taylor, Justice of the Peace, and Farmer.
Oliver C. Trickey, Contractor and Builder.
J. C. Lemmon. "
R. H. White, Contractor and Builder of Pikes, and Farmer.
I. N. McVay, Blacksmith.

## LIBERTY TOWNSHIP.

| | | P. O. ADDRESS. |
|---|---|---|
| Baldwin Johnson, | Farmer. | Peoria. |
| Wm. Rhoads, | " | Raymond. |
| Levi Rea, Farmer and Stock Dealer, and Breeder of Thoroughbred Cattle and Hogs. | | " |
| James T. Mahaffey, Stock Dealer and Farmer. | | " |
| J. W. Mahaffey, | " " | " |
| Matthew Johnson, Farmer. | | " |
| Solomon Cook, Farmer, and Breeder of fine wool Spanish Merino Sheep. | | " |
| W. T. Colver, Farmer and Wool Grower. | | " |
| C. W. Lyon, | Farmer. | " |
| Edwin Andrews, | " | " |
| Levi Flickinger, | " | " |
| Mrs. Abigail Willcox, | " | Peoria. |
| James D. Herd, Farmer and Justice of the Peace. | | " |
| Thomas Herd, Sr., Farmer. | | " |
| Justus J. Miller, Farmer and Stock Dealer. | | " |
| H. C. Burnham, | Farmer. | " |
| Mrs. Mary Connor, | " | " |
| W. H. H. Titus, | " | Raymond. |
| Joseph B. Green, | " | " |
| A. H. Dean, Farmer, and Breeder of fine wool Sheep. | | " |
| Urich Cook, | Farmer. | " |
| Israel Carter, | " | " |
| Calvin Timmons, | " | " |
| Benj. Showver, | " | " |
| John Perry, | " | " |
| David Reyner, | " | " |
| John Hosack, | " | East Liberty, Logan Co. |
| Isaac Shirk, | " | Raymond. |
| Stephen Cranston, | " | " |
| W. M. Ford, Farmer, and Stock dealer. | | " |
| Abisha Warner, | Farmer. | " |
| John W. Lockwood, | " | " |
| Daniel Shirk, | " | Peoria. |
| William H. Berry, | " | Broadway. |
| Stephen Shirk, Farmer, and Minister of the Christian Church. | | Peoria. |

## PEORIA.

R. D. Finley, dealer in Dry Goods, Groceries, Boots, Shoes, and everything usually kept in country stores.
L. F. Stricklin, dealer in Dry Goods, Groceries, Cigars, Tobacco. Also dealer in Country Produce.
James D. Herd, Farmer and Justice of the Peace.
William Westlake, Blacksmith.

## NEWTO[illegible]

S. W. Atkinson, dealer in Dry Goods, Clothing, Hats, Caps, Boots and Shoes, Groceries, and Country Produce.
Z. McElroy, dealer in Dry Goods, Groceries and Provisions.
Carter & Williams, dealers in all kinds of Stoves, Tinware, Roofing and Spouting.
E. M. Argo, Furniture dealer and Undertaker; a full assortment of Caskets and Coffins always on hand; also wagon maker.
C. C. Stokes, Physician and Surgeon.
James T. Mahaffey, Justice of the Peace.
Elisha Wells, Farmer.
D. H. Henderson, "
Tune Baxley, proprietor Weston House.

## MILL CREEK TOWNSHIP.

| | | P. O. ADDRESS. |
|---|---|---|
| Luther Liggett, Farmer and Stock dealer. | | Watkins. |
| Thos. P. Shields, Farmer, and breeder of Thoroughbred cattle. | | " |
| J. R. Owen, manufacturer and dealer in Harness, Saddles, Whips, Collars; also repair shop. | | " |
| E. Bolton, Blacksmith, Ironing Carriages, Buggies, and Wagons, and general repairing. Horseshoeing a specialty. | | " |
| Daniel Hinton, manufacturer of Lumber and Spring Wagons. Prices to suit the times. Repairing a specialty. | | " |
| S. H. Covey, manufacturer of Buggies, Spring and Lumber Wagons. All work warranted. | | " |
| W. C. Henderson, | Farmer. | " |
| A. A. Johnson, | " | " |
| P. Tossey, | " | " |
| Stephen Soule, | " | " |
| Walter B. Beecher, | " | " |
| J. W. Brown, | " | " |
| E. P. Rogers, | " | " |
| Gideon Liggett, | " | " |
| G. F. Motteler, | " | " |
| Otis Millington, | " | " |
| W. T. Thompson, | " | " |
| Ransom Tossey, | " | " |
| Wm. R. Bragg, | " | " |
| D. W. Rittenhouse, | " | " |
| Robert Thompson, | " | " |
| Wm. D. Brown, | " | " |
| William Webb, | " | " |
| J. R. Croy, Contractor and Builder, and Farmer. | | " |
| C. H. Lipford, | Farmer. | " |
| J. D. McIntire, | " | " |
| Geo. W. Longbrake, | " | " |
| George Skidmore, manufacturer of Boots and Shoes. | | " |
| Silas Bell, Farmer. | | " |
| J. W. Ebright, Farmer, and Lumber dealer. | | " |
| A. B. Ebright, | Farmer. | " |

| | | P. O. ADDRESS. |
|---|---|---|
| Jacob Hagenlocker, | Farmer. | Watkins. |
| Joseph Easton, | " | " |
| Mrs. Catharine Bell, | " | " |
| Robert McIntire, | " | " |
| R. L. Stimmel, | " | Ostrander, Delaware Co. |
| Thomas M. Bodley, | " | " |
| James Liggett, | " | " |
| M. Stimmel, | " | " |
| J. T. Smart, | " | " |
| L. D. Beard, | " | " |
| Wm. D. Kirkland, | " | " |
| Mrs. M. Morrison, | " | " |
| T. N. Elson, | " | " |
| John Penn, | " | " |
| W. A. Bowie, | " | " |
| W. T. Wells, | " | " |
| J. C. Bryson, | " | " |
| Solomon Fish, | " | " |
| John H. Bennett, | " | " |
| James P. Loop, general dealer in Dry Goods, Groceries, and Notions, Tin, and Hardware. | | Jerome. |
| S. D. Kilgore, Farmer, and general dealer in Stock. | | " |
| John Piersol, Sr., | Farmer. | " |
| Bolivar Hays, | " | " |
| James Gray, | " | Ostrander, Delaware Co. |
| J. M. Pound, | " | " |
| J. E. Smart, | " | " |
| Mrs. W. J. Wells, | " | " |
| Wm. McCawley, | " | " |
| P. J. Sherman, | " | " |
| Chandler Brown, | " | Unionville. |
| John Houser, | " | Marysville. |
| J. Woodburn, | " | " |
| J. L. Borger, | " | " |
| John Ell, | " | " |
| Geo. Renner, | " | " |
| John C. Raush, | " | " |
| Israel Slack, | " | " |
| George Beecher, | " | " |
| Henry Green, | " | New California. |
| Solomon Hill, proprietor of Hill's Grove. Resort for picnics, festivals, and pleasure parties. Near White Sulphur Springs. | | Jerome. |

## PARIS TOWNSHIP.

| | | |
|---|---|---|
| George Wilber, | Farmer. | Marysville. |
| Tobias Bigler, | " | " |
| John W. Robinson, | " | " |
| Josiah Westlake, | " | " |
| George P. Cross, | " | " |
| Isaac Staley, | " | " |
| Elsworth Amrine, | " | " |
| Velorus Turner, Stock dealer and Farmer. | | " |
| Edward Weller, Pottery and Tile Works; also Farmer. | | " |
| Abraham Hornbeck, Farmer. | | " |
| John Struble, manufacturer of Brick. | | " |
| George Coleman, | Farmer. | " |
| Joseph C. Rogers, | " | " |
| Edmund Turner, | " | " |
| Robert Robinson, | " | " |
| William McMannis, | " | " |
| Elizabeth Amrine, | " | " |
| G. H. Turner, | " | " |
| C. W. Martin, | " | " |
| Harrison Campbell, | " | " |
| William Staley, breeder of imported Spanish fine wool Sheep; and Blacksmithing. | | " |
| Aaron Brown, Farmer. | | " |
| John Weaver, manufacturer of Brick; also Farmer. | | " |
| George Fox, | Farmer. | " |
| A. H. Beightler, | " | " |
| George Coder, | " | " |
| Daniel G. Cross, | " | " |
| John B. Weller, | " | " |
| George D. Hawley, | " | " |
| John Woodburn, | " | " |
| Emanuel Jarvis, Stock dealer and Farmer. | | " |
| T. Wood, | Farmer. | " |
| Streeter Sanders, | " | " |
| Jacob Bowersmith, | " | " |
| Solomon Turner, | " | " |
| George Kent, | " | " |
| Thomas C. Park, | " | " |
| H. A. Westlake, | " | " |
| Emanuel Burns, | " | " |
| J. George Bishop, | " | " |
| Philip Rupright, | " | " |
| Joseph Browning, | " | " |
| George Cunningham, Carpenter and Builder. | | " |
| Hillard Brandon, | Farmer. | " |
| Thomas Hall, | " | " |
| Jeremiah Huskinson, | " | " |
| W. Adams, | " | " |
| A. Wolford, | " | " |
| D. M. Straw, | " | " |
| Seth W. Gibson, | " | " |
| Edward Powers, | " | " |
| Albert Yoder, | " | " |

## MARYSVILLE.

**Attorneys and Counsellors-at-Law, and Notaries.**

| | |
|---|---|
| Sterling & Ayers, | Attorneys-at-Law. |
| Carpenter & Pudney, | " |
| Robinson & Robinson, | " |
| Benton & Brodrick, | " |

J. M. Kennedy, Attorney at law.
H. J. King, "
M. C. Lawrence, "
J. R. [illegible], "
R. H. Woodbury, "
A. J. Stevenson, "
Lawrence & Hamilton, "
A. H. Beightler, "
J. M. Broderick, Notary Public.

**Banks.**

People's Bank, A. J. Whitney, *President*; Charles S. Chapman, Cashier.

Bank of Marysville, W. W. Wood, *President*; R. M. Henderson, Cashier; W. M. Leggett, *Book-keeper*.

**Boot and Shoe Dealers.**

Wm. M. Cartmell, cash Boot and Shoe Store; Ladies' and Misses' fine shoes a specialty.
A. Hamilton & Co., dealers in Boots and Shoes, and Hats; custom made Boots and Shoes a specialty.
A. B. Hubbell, Boot and Shoemaker.
Charles Robb, "
Joseph S. Cooper, "

**Books and Stationery.**

Eastwick Bros., dealers in School Books, Blank Books, Paper and Envelopes, Fancy Articles, Wall Paper, Picture Frames to order, a general assortment of Pencils, Pocket Books, etc.

**Butcher.**

John Aeman, dealer in Fresh and Salt Meats, Tongue, Ham, Tripe, and Lard.

**Blacksmiths.**

Daniel C. Bennett, Blacksmith.
H. Deeds, Blacksmithing of all kinds.

**Butter and Egg Dealers.**

N. S. Long pays the highest market price for Butter and Eggs. Poultry in season, and Dried Fruits, etc.
J. H. Sellers, dealer in Butter and Eggs.

**Barbers and Hair Dressers.**

J. H. Smith, Barber and Hair Dresser, No. 19 E. Center st.
John Tatem, Barber.
W. W. Tatem, "

**Brewery.**

P. Schlegel, proprietor City Brewery, manufacturer of Lager and Stock Ales.

**Clothing Merchants.**

A. Goldsmith, "The Boss Clothier," dealer in ready made Clothing, Boots, Furnishing Goods, Hats, Caps etc.
E. H. & W. Orr, Merchant Tailors, and dealers in ready-made Clothing, Gents' Furnishing Goods, Hats and Caps; also a selected stock of Cloths, Doeskins, Cassimeres, Jeans, etc. etc.

**Carriage Works.**

Conrad & Shippee, manufacturers of fine Carriages, Buggies, Sleighs, Spring Wagons; repairing neatly done, and all work warranted.
George Shippee, Carriage Smith.
G. W. Conrad, "
E. J. K. Barger, "
George Heiser, Carriage Trimmer, N. W. corner of West and High Sts.
James A. Ryan, Carriage Smith.
J. L. Vanorman, "

**Contractors, Carpenters, Builders, and Lumber Dealers.**

R. L. Partridge, Contractor and Bridge Builder.
John Wrodman & Son, Contractors and Builders.
J. W. Starr, Builder.
C. L. Davis, Carpenter and Joiner.
Wm. Barnett, Carpenter and Contractor.
W. G. Barnett, Lumber Dealer.
A. S. Chapman, proprietor Planing Mill and Lumber Yard.
W. F. Wilcox, Supt Marysville Butter Tub and Lumber Co.

**Druggist.**

S. N. McCloud, dealer in Drugs, Medicines, Paints, Oils, Toilet and Fancy Articles, also Wines and Liquors of the finest quality for medicinal purposes.

**Dentist.**

H. W. Morey, D.D.S., Surgeon Dentist.
J. B. Crouchman, Dental Surgeon, No. 17 West Center St.

**Dry Goods.**

Philip Snyder, dealer in Dry Goods, Notions, Clothing, Hats, Caps, Boots and Shoes, Carpets, Trunks, Looking Glasses, and Window shades at prices to suit the times.
P. L. Arthur, dealer in Foreign and Domestic Dry Goods, Ladies' Fancy Dress Goods, Trimmings; also Ladies', Misses', and Children's Shoes, Gents' Furnishing Goods, Hats, Caps, and Notions.

**Furniture Dealers.**

Morey & Son, manufacturers and dealers in all kinds of Furniture; special attention given to Undertaking; Caskets and Coffins of all kinds constantly on hand.
Vosburg & Marsh, Undertakers, and dealers in Furniture of all kinds; a large assortment always on hand; attention given to Undertaking.

**Groceries and Provisions.**

The Cash Grocery House of McCampbell & Ingman, choice Family Groceries and Cigars a specialty.
B. W. Keyes & D. Wolfe, Wholesale and Retail Grocers; Goods delivered in any part of the city free of charge.
Johnston & Son, dealers in choice Family Groceries, such as Coffees, Teas, Spices, Dry and Canned Fruits, etc.; also choice brands of Cigars and Tobaccos.
George Holland, dealer in choice Family Groceries, and fine brands of Tobacco and Cigars; the highest market price paid for Country Produce.
Eickemeyer & Orr, dealers in choice Family Groceries, and best brands of Tobacco and Cigars.
J. R. King, proprietor City Bakery and Confectionery, and dealer in choice Family Groceries.
C. Houston, Wholesale and Retail Grocer, and dealer in Clover and Timothy seed.
H. H. Whelpley, dealer in choice Family Groceries and Provisions; Tobacco and Cigars of the best brands always on hand.
Peter Raush, dealer in Groceries, Provisions, and Confectionery.

**Hardware, Stoves, and Tinware.**

W. H. Robinson, dealer in Agricultural Implements, Glass, Paints, Plows, Pumps, and Water Drawers, and a general assortment of Hardware; the only complete Hardware store in town.
O. C. Chase, dealer in Stoves and Tinware, Cook and Heating Stoves, a general assortment of Tin, Copper, and Sheet Iron Ware, Main St., nearly opposite the American House.

**Harness Makers.**

S. L. Irwin, manufacturer of and dealer in Harness, Saddles, Collars, Whips, Horse Blankets, Robes, etc.; also proprietor of Mahaffey's Patent Collar Fastening, 29 South Main St.
W. C. Mohn, manufacturer and dealer in Plain and Ornamental Saddlery and Harness, Whips, Robes, and everything in the line of Saddlery.

**Hotel.**

Smith's Continental Hotel, first class accommodations, corner of Center and East Sts. Wm. S. Smith, proprietor.

**Jewellers.**

W. E. Baxter, dealer in Gold and Silver Watches, Clocks, Jewelry, solid Silver and Plated Ware, Pocket and Table Cutlery, Pocket Books, Chandeliers, Lamps, and Fancy Goods, etc.; Watches, Clocks, and Jewelry repaired and warranted. Engraving neatly done. Union Block, opposite Court House.
LeRoy Decker, dealer in Watches, Clocks, Jewelry, Solid Silver and Plated Ware, Engraving promptly executed; special attention paid to repairing Watches, Clocks, and Jewelry; all goods bought of me engraved free; all work warranted.
G. A. Stacey, dealer in Fancy Goods, Jewelry, Watches, Clocks, etc.; Jewelry repaired and warranted.

**Justices of the Peace.**

Wm. M. Robinson, Justice of the Peace.
H. J. King, Justice of the Peace; collections made and promptly remitted; office in King's Block, opposite Continental Hotel.

**Livery, Sale, and Feed Stables.**

Reed & Butz, Livery and Feed Stable, first class Rigs for Commercial Men; a Buss running to Trains and all parts of the city.
Snodgrass & Snodgrass, Livery, Sale, and Feed Stable; first class Livery furnished at all times. Buss to and from Depot.
E. C. McMillan, Livery and Feed Stable, in rear of Smith's Continental Hotel.
A. S. Bellis, Livery, Feed, and Sale Stable, on alley in rear of American House.

**Liquor Dealers.**

Weber & Martin, Wholesale and Retail Liquor Dealers, No. 15 West Center St.
Eickemeyer & Orr, proprietors Metropolitan Saloon and Restaurant, opposite the American Hotel.

**Marysville Marble Works.**

S. M. Cartmell, dealer in all kinds of Monuments and Headstones, executed from the best designs, and from the best of Italian, American, and Scotch Granite.

**Ministers.**

John F. Davies, Pastor M.E. Church.
William G. March, Pastor Presbyterian Church.
William A. James, Pastor Congregationalist Church.

**Nurserymen.**

D. S. Clement, proprietor of Greenhouse, Nursery, and Vegetable Garden, and grower of Sweet Potato, Cabbage, and all kinds of Vegetable Plants; also all kinds of Flowers a specialty.
J. S. Robinson, Landscape Gardener, and dealer in all kinds of Fruit and Ornamental Trees.

**Newspapers.**

John H. Shearer, Editor and Publisher of the MARYSVILLE TRIBUNE, weekly, published every Wednesday Morning, office, 3d Floor, Union Block. Terms one year, $2.00; six months, $1.00; all kinds of Job Work neatly done, promptly executed, and terms reasonable.
UNION COUNTY JOURNAL, a Democratic Newspaper, published every Tuesday Morning, at Marysville, O. Terms $2 per annum, strictly in advance. C. M. Kenton, Editor and Proprietor; every description of Job Printing neatly and promptly executed.

**Novelty Works.**

W. C. Wharton, proprietor; Stencil Cutter, Sign Painter, Engraver, and manufacturer to order all sizes of Stencil Brands for advertising on fences, etc., name plates for marking Clothing, Key Checks, Brass Checks of all kinds, Steel Stamps, Burning Brands, Dating Stamps, Door Plates, and Show Cards, and the best Black Ink in the market; Chicken Cholera Compound, the only reliable remedy known. Agents wanted; send for circular.

**Officials.**

Hon. French Garwood, Representative.
John L. Porter, Judge of the Court of Common Pleas.
John R. Coats, Probate Judge.
William L. Curry, County Auditor.
Samuel S. Jewell, County Treasurer.
William M. Winget, Clerk of Court of Common Pleas.
Justus J. Miller, Sheriff.
Delbert W. Ayers, Prosecuting Attorney.
George P. Robinson, County Recorder.
Harrison McFadden, Coroner.
F. J. Sager, County Surveyor.
James Fullington, John Gray, James B. Whelpley, } County Commissioners.
George Wilber, L. L. Price, Levi Longbrake, } Infirmary Directors.
A. Thompson, Postmaster.
Johnson A. Jewell, City Marshal.

**Physicians and Surgeons.**

D. W. Henderson, Physician and Surgeon.
E. P. Blinn, M.D., Homœopathic Physician.
Hannah Snodgrass, Oculist.

**Photographers.**

Cherrington & Co., Photograph Gallery on West Center St.; old pictures copied, and enlarged to any size.

**Stock Dealers.**

John C. Price, Ex-Sheriff, dealer and shipper of Stock.
C. L. Robinson, Stock dealer and shipper.

**Surveyors and Engineers.**

F. J. Sager, Surveyor and Engineer.
A. S. Mowry, Civil Engineer and Surveyor.
J. V. Pearse, Surveyor.

**Tanners and Curriers.**

England & Goodyear pay the highest market price for Hides, Sheep Pelts, Fur, and Tallow, cor. South and East Sts.

**Teachers.**

Miss Abbie E. Neal, Teacher.
J. L. Bland, Teacher.

**Tradesmen and Mechanics.**

Emanuel Fox, Brick Mason.
Frank Oglesby, Plasterer.
A. Wilcox, Machinist.
W. P. Magruder, Printer.
Orlando Stuart, Carder in Woollen Factory.
M. L. France, Miller.
J. H. Willis, Baker.
Miss Mary McGraw, Dressmaker.
John A. Maddex, Cooper, No. 29 Water St.

**Woollen Mills.**

J. W. & A. B. Robinson, proprietors of the Marysville Woollen Mills, manufacturers of Cloths, Satinets, Jeans, Blankets, Yarns, and all kinds of Flannels; market price paid for Wool in exchange for goods.

**Miscellaneous.**

J. Smith Alexander, No. 21 East St.
David Edwards, Railroad Agent.
Levi Longbrake, retired Farmer.
Geo. Snodgrass, retired Merchant.
John C. Guthrie, Telegraph Operator.
G. W. Heistand, Clerk with Dunn & Henderson.
J. T. Moore, Clerk.
Geo. W. Martin.
Wesley Amrine, Farmer.
Elizabeth Amrine.
Elsie B. Stuart.

## TAYLOR TOWNSHIP.

| | | P. O. ADDRESS. |
|---|---|---|
| P. Cranston, | Farmer. | Broadway. |
| Henry Willis, | " | " |
| Z. C. Pooler, | " | " |
| Thomas Yearsley, | " | " |
| A. L. Burson, | " | " |
| James Hildreth, | " | " |
| Hiram Reed, | " | " |
| W. A. McLean, | Farmer, and Well-driver. | " |
| J. S. Baldwin, | Farmer, and Teacher. | " |
| G. W. Arnold, | Farmer. | " |
| Henry Shaffer, | " | " |
| Abraham Dever, | " | " |
| Isaac C. Colbert, | Contractor and Builder and Farmer. | " |
| B. Spiller, | Farmer. | " |
| B. Glasco, | " | " |
| Martha Burson, | " | " |
| Preston V. Burson, | " | " |
| Truxton Ford, | " | " |
| P. J. Wyeth, | " | " |
| Daniel Pierce, | " | " |
| J. A. Welch, | " | " |
| S. L. Barnett, | " | " |
| Henry Shirk, | " | " |
| Geo. A. Robbins, | Retired Farmer. | " |
| Mrs. M. S. Robbins, | " " | " |
| Thomas A. Redding, | Miller. | " |
| John Hartshorn, | Carpenter and Builder, and Farmer. | " |
| S. B. Scott, | Farmer. | Peoria. |
| J. N. Gosnell, | dealer in Dry Goods, Groceries, Provisions, Butter, Eggs, Tobacco, Cigars, and everything usually kept in a Country Store. | Marysville. |
| Samuel McAdow, | Raiser, and dealer in Thoroughbred Stock; and Farmer. | " |
| Jesse S. Vanatta, | Farmer. | " |
| Henry Wolford, | " | " |
| Jesse Laughry, | " | " |
| Charles W. Bell, | " | " |
| Margaret Gosnell, | " | " |
| Emma I. Sullivan, | Farmer and Teacher. | " |
| D. H. Price, | Farmer. | " |
| Alphonso Young, | Farmer and Teacher. | " |
| Calvin L. Weaver, | Farmer. | " |
| Joshua Turner, | " | " |
| Sylvester L. Laughrey, | " | " |
| James Chavous, | " | " |

John Shirk, Farmer, Marysville.
James Hamilton, " "
Miss Mary J. Turner, " "
Matthias M. Warner, Carpenter and Farmer. Richwood.
Wm. Jolliff, Jr., Farmer. Grain threshing attended to promptly. Also Clover and Timothy seed cleaner attached. "

## BROADWAY.

J. J. Watts & Bro., dealers in Dry Goods, Groceries, Cigars and Tobacco of Choice Brands, and dealers in Country Produce.
S. A. Dennis, dealer in Groceries, Queens and Earthen Wares, and Dry Goods, and proprietor Steam Saw Mill and Spoke Factory. Hubs, Spokes, Wagon and Carriage stock of all kinds in the rough.
Wm. H. Goff, proprietor Steam Saw Mill.
D. E. Taylor, proprietor Taylor House, and Livery and Feed Stable. First-class conveyances for Commercial and Travelling men.
Z. C. Pooler, Justice of the Peace.
P. R. Reed, Railroad Agent.
S. Burkam, Physician and Surgeon.
W. S. Rogers, Farmer and Stock dealer.

## UNION TOWNSHIP.

James Fullington, Farmer. Irwin Station.
H. Stokes, " Milford Centre.
Samuel Buffington, " "
John Cranston, " "
Milo Kimball, " "
I. A. Culbertson, " "
W. P. Hopkins, " "
Asa G. Bates, " Irwin Station.
Jacob C. Vanness, " "
Wm. Davis, " Milford Centre.
George Sinclair, " "
A. A. Woodworth, " Irwin Station.
George Caldwell, " "
David Watson, " Milford Centre.
M. Davis, " "
Elijah Witter, " "
B. F. Harriss, " "
Michael Green, Blacksmith. "
George Reed, Farmer. "
A. A. Hill, " Irwin Station.
William Goff, " "
Harvey Burnham, Farmer and Carpenter. "
H. G. Burnham, Farmer. "
William Howard, " "
A. Erwin, Farmer and Dairyman. "
A. R. Bigelow, Farmer, "
Geo. W. Farthemore, " Milford Centre.
Rodney Gabriel, Carpenter and Farmer. "
John M. Mitchell, Farmer. "
John Bland, " "
Luther Winget. " "
Ralph Burnham, " Irwin Station.
N. H. Burnham, " Milford Centre.
W. G. McDowell, " "
W. Porter, " "
P. L. Coe, " "
R. Paris, " "
G. D. Mitchell, " "
H. A. Galloway, Artist. "
John J. Gabriel, Farmer. "
Byron Blake, " "
John Mitchell, Sr., " "
Eliphas Burnham, " Irwin Station.

F. P. Hartley, dealer in Dry Goods, Groceries, Boots, Shoes, and everything usually found in country stores. Irwin Station.
J. H. Gillespie, manufacturer of Drain Tile. "
O. Hammond, Farmer. Milford Centre.
Wm. J. Allen, " "
Bennie Joseph, " "

## MILFORD CENTRE.

French Garwood, dealer in Dry Goods, Fancy Goods, Hats, Caps, Boots, Shoes. Also dealer in Country Produce.
S. D. Elliott, proprietor Milford Centre Mills, and dealer in choice Family Flour.
Charles Erb, Manufacturer of fine Carriages, Buggies, Sleighs, Spring Wagons, etc; established in 1852.
U. S. Alden, dealer in Provisions and Groceries, Wines, Liquors, and Cigars.
Peter Dagnan, proprietor Junction House and Restaurant; meals at all hours.
Anthony Moran, manufacturer of Drain Tile.
W. R. Stage, Manager Telegraph.
John M. Shaul, Railroad Agent, and dealer in Corn, Oats, and Wheat at the Warehouse.
H. N. Downer, manufacturer and dealer in Boots and Shoes.
Nile Bland, Contractor and Builder.
H. G. Johnson, Blacksmith.
Rodney Gabriel, Carpenter and Builder.
Jane R. Bowen, Milliner.
Mary J. Blake.

## WASHINGTON TOWNSHIP.

John Gray, Farmer. Byhalia.
J. E. Harriman, " "
J. C. Field, " "
S. G. Burnside, " "
E. G. Rogers, " "
Martin Johnston, " "
W. H. Davis, " "
H. S. Stamets, " "
Sarah Flickinger, " "
A. Davis, " "
D. Van Buskirk, " "
Stephen Davis, " "
S. Sherwood, " "
John H. Temple, " "
John F. Krouskop, " "
George Harriman, " "
Albert Bird, " "
Wm. Bird, " "
J. C. Baldwin, " "
H. Biggs, " "
A. J. Fout, " "
Rufus Creviston, " "
Wm. Johnson, " "
G. Longberry, " "
Eli Longberry, " "
W. T. Southwick, House and Sign Painter. "
Owen Longberry, Farmer. "
Emaline A. Caskey, " "
Jemima Moore, " "
W. M. Haines, " "
Jonas Figley, " "
James Hartley, " Richwood.
John Hobensack, " Byhalia.
W. L. Harrison, " "
W. F. Schatz, M.D., Breeder of high-class Poultry and Water Fowls. "

## YORK TOWNSHIP.

J. S. Winters, dealer in Groceries, Dry Goods, Notions, and Country Produce. York Center.
L. Webster, Farmer. "
A. G. & Nat. Brooks, " "
J. E. Tobey, " "
W. H. Storms, " "
C. Hoover, " "
David Davis, " "
John Penhorwood, " "
I. Webb, " "
Amon Davis, " "
R. Moffitt, " "
J. F. Tilton, " "
Uriah Cahill, " "
Elijah Lister, " "
Lemuel Cahill, " "
W. A. Phelps, " "
J. Sigler, " "
F. D. Davis, " "
A. J. Richardson, Physician and Surgeon. Bokes Creek.
J. S. Howland, School Teacher. "
M. F. Stamats, Farmer. "
S. Taylor, " "
Washington Davis, " York Center.
George Davis, " Bokes Creek.
Samuel Welshimer, " "
L. Richards, " "
W. G. Davis, " "
J. Colver, " "
J. G. Rice, " "
J. B. Hyde, " "
Wm. T. Fulton, " "
Elias Johnson, " "
Lemuel W. Smith, " "
L. G. Monroe, " "
R. McIlroy, " "
Samuel Johnson, " "
Anthony Middlesworth " Byhalia.
Oscar Wright, " "
G. W. Coons, " "
J. W. Tracy, Farmer and Carpenter. "
Thomas Coons, Farmer. "
T. W. Miller, " Richwood.
James Hoover, " "
S. D. Cahill, " "
Andrew McNeil, " "
James Mills, " "
G. P. Fawley, " "
George M. McPeck, " "
I. J. Lister, " "
Thomas Ballenger, " West Mansfield.
A. P. Harvey, " "
W. M. Skidmore, " "
Thomas Skidmore, " "
N. January, " "
Samuel Southard, " "
W. H. Platner, " "
Wm. Perkins, " "
Charles W. Smith, " Raymonds.
S. G. Smith, " Broadway.
John Ogan, " Richwood.
M. E. Stamats, " "
Eli Long, " "
P. Webster, " York Center.
H. S. Colver, " Bokes Creek.
Thos. Hamilton, " "

# Outline Map of UNION CO. OHIO.

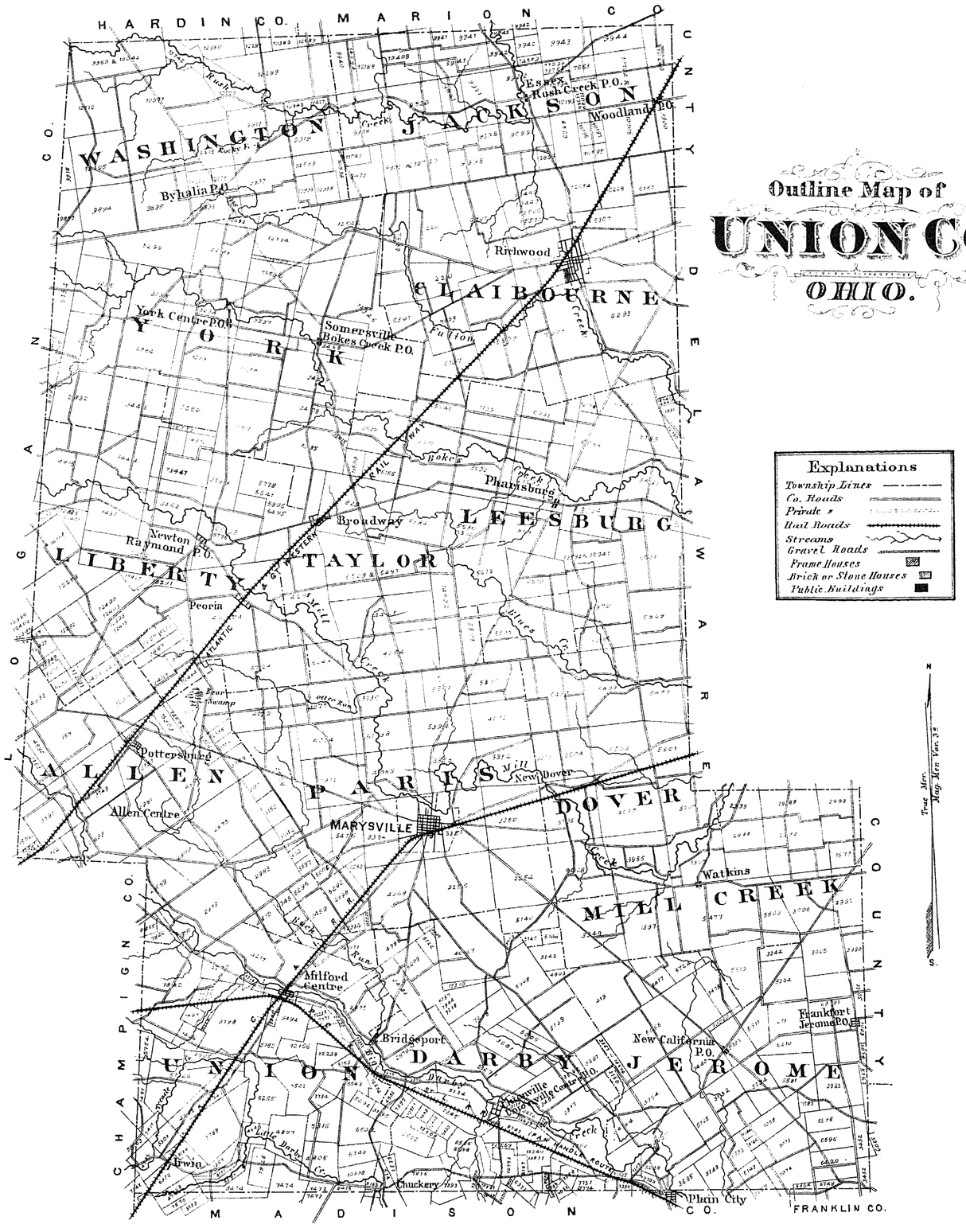

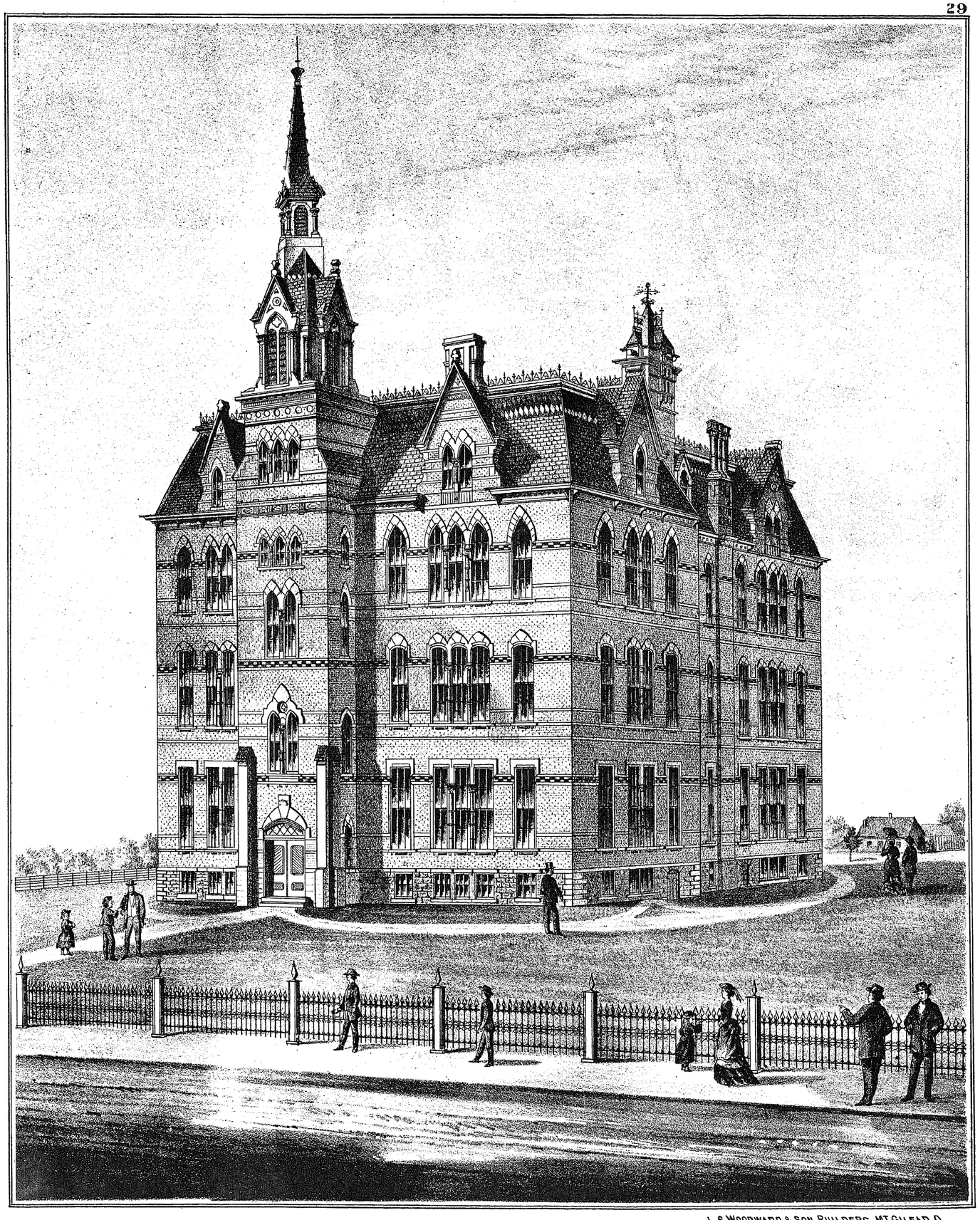

PUBLIC SCHOOL, MARYSVILLE, UNION CO. OHIO.

L. S. WOODWARD & SON, BUILDERS, MT. GILEAD, O.

UNION CO. ATLAS

# JEROME

Scale 2 Inches to the Mile

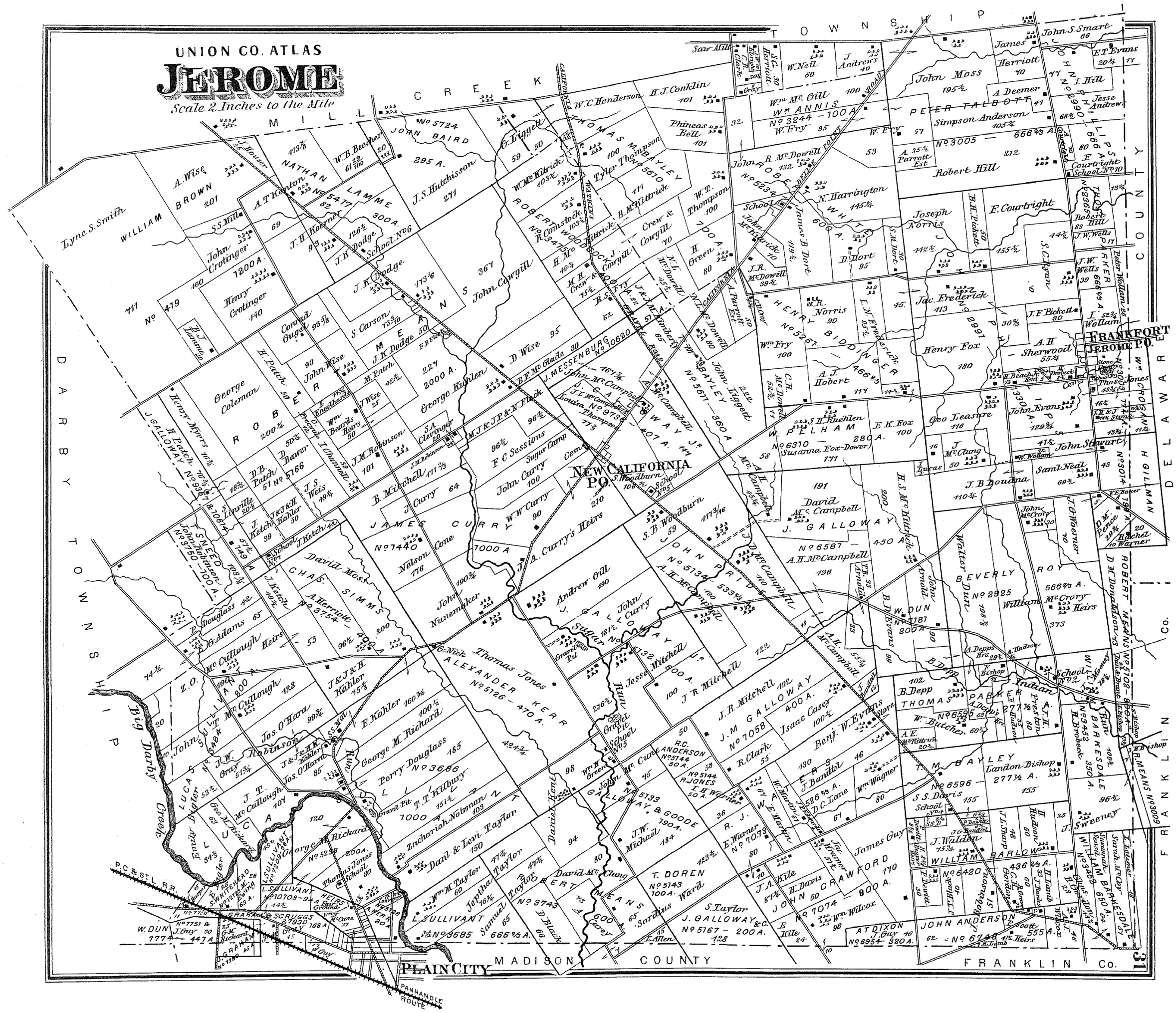
T O W N S H I P
C O U N T Y
M I L L C R E E K
D A R B Y T O W N S H I P
D E L A W A R E
F R A N K L I N
JEROME P.O.
FRANKFORT
NEW CALIFORNIA P.O.
PLAIN CITY
MADISON COUNTY
FRANKLIN Co.
PANHANDLE ROUTE
P.C.&St.L.R.R.
Big Darby Creek
Darby Creek
Run
Gravel Pit
School
Cem.
Sugar Camp
Saw Mill
S.S. Mill
Grist Mill
Ford
Road
Lane
Creek
Ditch
Pond
Stone Quarry
Lyne S. Smith
WILLIAM BROWN 201
A. Wise
NATHAN LAMME 300 A.
W. B. Beecher
JOHN BAIRD 295 A.
J. S. Hutchisson 271
A. T. Kenton No 5477
J. H. Hoerner
J. H. Dodge School No 6
J. H. Dodge
W. C. Henderson
H. J. Conklin 101
C. Liggett
Phineas Bell 101
W. McKitrick 103¾
ROBERT WOODBRIDGE No 5670
Tyler Thompson 100
H. McKittrick 111
R. Comstock No 5347 103¾
H. McKittrick 49¾
M. H. Crew & Co. 75¾
R. S. Fry
Crew & Cowgill 70
W. T. Thompson 100
H. Green 100 A.
N. L. McDowell 45½
J. & M. L. Lambert 65
W. L. & C. McDowell 80
A. Parrott Est. 50
C. Clover
H. R. Norris 90
L. N. Frederick 25½
Jac. Frederick 113
Wm. Fry 100
C. R. McDowell 52½
A. J. Hobert 466⅔
JOHN S. Smart 66
James Herriott 40
E. T. Evans 20¾
I. Hill
Jesse Andrews
PHILLIPS No 2990 666⅔ A
F. Courtright School No 10
W. Neil 60
J. Andrews 40
W. C. Clark
S. G. Herriott 30
John Moss 195½
A. Deemer 41
PETER TALBOTT
Simpson Anderson 105¾
Wm. McGill
WM. ANNIS No 3244 — 100 A.
W. Fry 95
W. F. & Y. 57
A. 25½ Parrott Est.
No 3005 — 666⅔ A
Robert Hill 212
John R. McDowell
ROBERT No 5234
School
N. Harrington 145¼
WHITE 600 A.
James B. Dort 119½
D. Dort 95
S. H. Dort 30
J. R. McDowell 39½
John McKittrick 70
Joseph Norris 142½
B. H. Pickett 50
E. Courtright 155½
S. C. Kran 44½
Robert Hill 83
J. W. Wells 17
No 2363 13½
Peter Wollam
J. W. Wells 39
PARKER 666⅔ A
J. Wollam 52¾
A. H. Sherwood 55¼
Henry Fox 180
J. F. Pickett 30
30⅔
Stone Q.
Thos. Jones 48¾
F. H. & J. Stone 14½
Wollam 11½
John Evans 129¾
John Stewart 41½
Sam'l Neal 69½
No 9014 19¾
H. GILLMAN
D. M. Pence 29¾
Rachel Wagner 20
J. B. Boudna 110¾
Sam'l Neal
J. B. Warner 40
ROBERT MEANS No 3009
Wm. Jones
H. Beach Heirs 3
H. Brobeck 8¾
Chas. Dotts 11½
Wollam
Jesse Andrews
Geo. Leasure 116
J. McClung 50
Lucas 5
W. Wollam
E. K. Fox 100
S. H. Huehlen
W. PELHAM 280 A.
No 6370 — (Susanna Fox-Dower) 171
A. H. McCampbell 153¼
David McCampbell
J. GALLOWAY 450 A.
No 6587 — A. H. McCampbell 136
T. B. Arnold 33
John Arnold
W. DUN 200 A.
No 7787
B. D. Evans 99
Walter Dunn
BEVERLY
No 2925
William McCrory Heirs 373
ROY 666⅔ A.
John McCrory 30
H. S. McKittrick 200
A. H. McCampbell 110
A. H. McCampbell 53¾
A. Depps Hrs. 29½
A. Hudson ⅛
B. Depp 102
THOMAS PARKER 277½ A.
No 6595
W. Butcher 60½
A. E. McKitrick 20½
T. M. BAYLEY
Landon Bishop 277½ A.
No 6596
S. S. Davis School No 4
155
H. Hudson 50
J. T. Sharp 48
J. Walden 75¾
WILLIAM BARLOW 436⅔ A.
No 6420
C. H. Gordon 60
H. Bishop 25
J. Bishop
R. Means No 3009
Sarah McCoy 57
Susannah Pence 64
WILLIAM BARKESDALE 650 A.
No 3288
Chas. Dotts 28
H. Brobeck No 3452
BARKESDALE 350 A.
96⅔
Sweeney
Run
100½
Wollam
Jones
Bishop
Hudson
Scott
Wilcox
Heirs
Lamb
Preston
Indian
Store
Benj. W. Evans
E. A. S.
J. Bandtel 46
Wm. Wagner
526⅔ A.
D. C. Lane 80
W. E. Martin 67
J. F. Brobeck
R. J. Warner No 7079 80
E. Warner
T. DOREN No 5143 100 A.
Sardius Ward
S. Taylor
J. GALLOWAY & C. No 5167 — 200 A.
J. A. Kile 87½
H. Davis 50
JOHN CRAWFORD 800 A.
No 7074
Wm. Wilcox 96
E. Kile 24
J. Allen 15
128
AT DIXON
J. Guy 46
No 6954 320 A.
JOHN ANDERSON
No 6744 555 A.
J. Robinson 17
Jac. Warner 57½
James Guy 170
John McCrory 30
J. T. Bloomer 30
Sarah McCoy 57

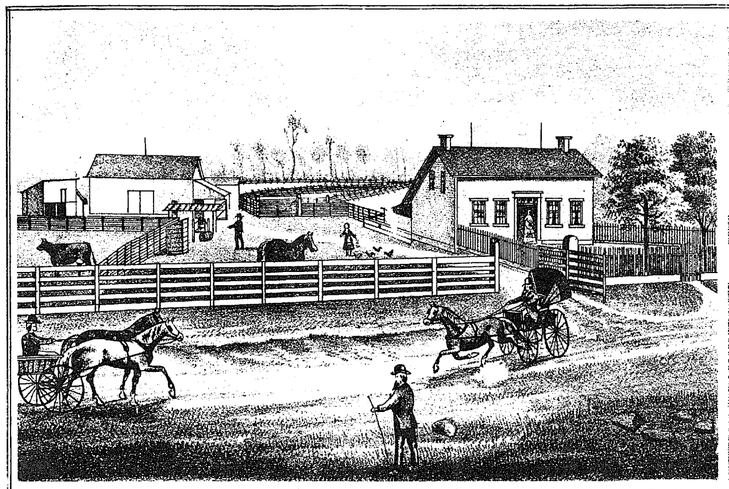

THE OLD HOMESTEAD. RES. OF LEONARD BLISS, DARBY TW'P. UNION CO. O.
ONE MILE FROM UNIONVILLE.

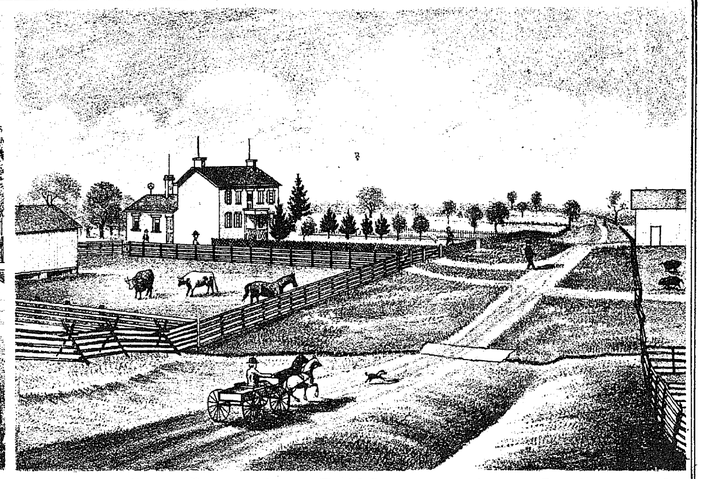

PIONEER HOME, RES. OF JOHN T. Mc CULLOUGH, JEROME TW'P, UNION CO. O.

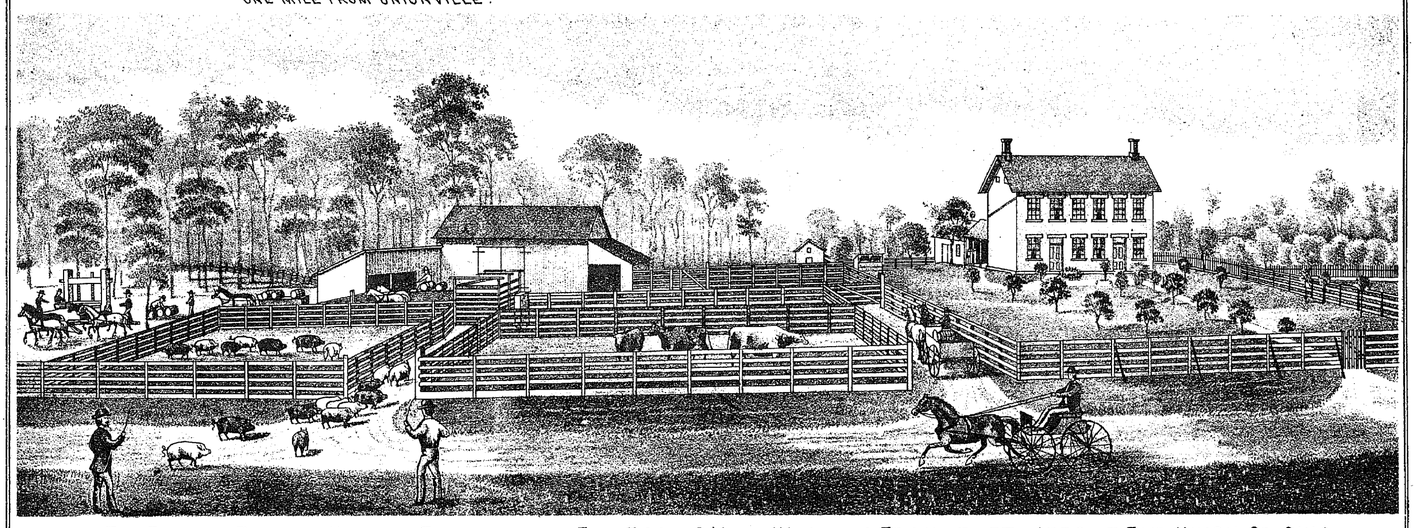

THE FARM & RES. OF HENRY FOX, ON THE FOX ROAD ½ MILE WEST OF FRANKFORT, JEROME TW'P. UNION CO. OHIO.

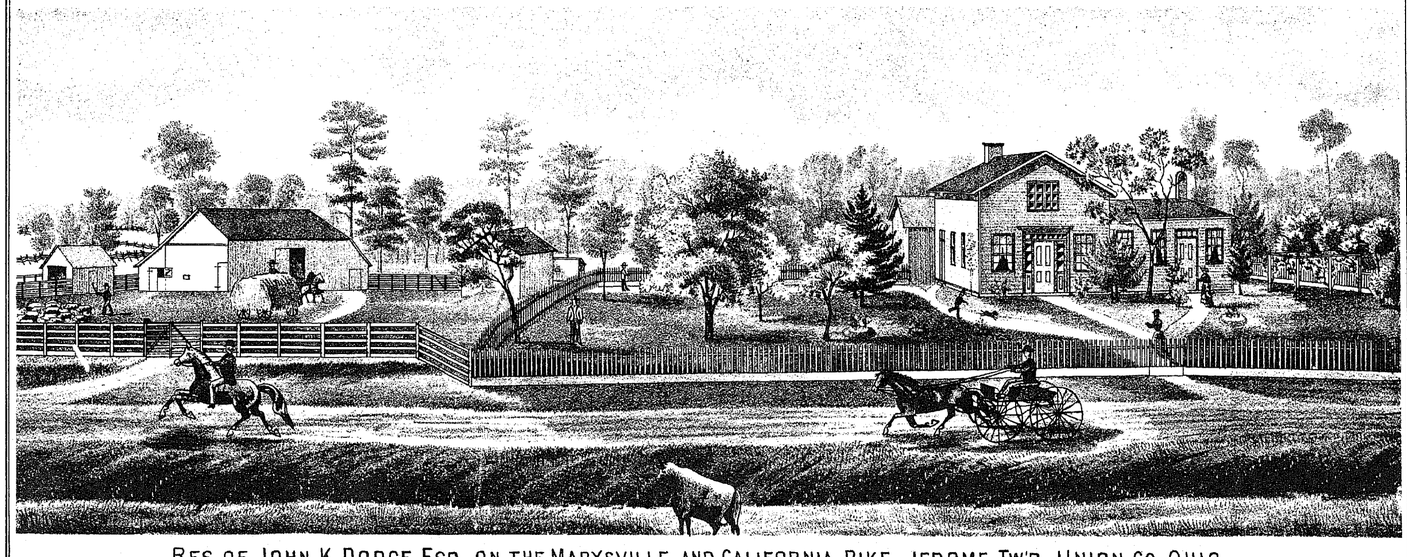

RES. OF JOHN K. DODGE ESQ. ON THE MARYSVILLE AND CALIFORNIA PIKE, JEROME TW'P, UNION CO. OHIO.

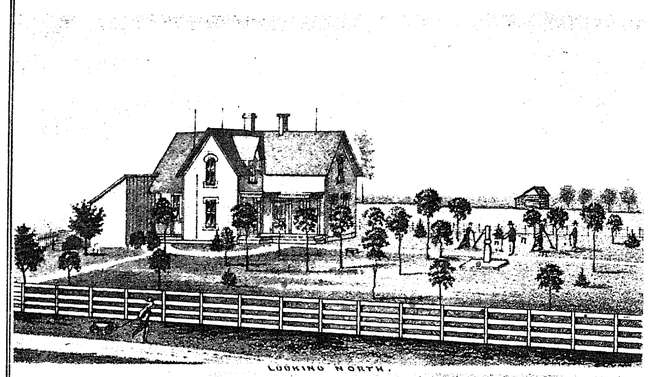


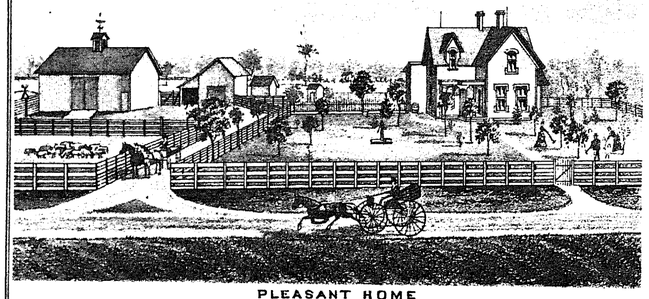

PLEASANT HOME
RES. OF ROBERT ROBINSON, ON MARYSVILLE & KENTON PIKE
PARIS TOWNSHIP, UNION CO. OHIO.
3½ MILES FROM MARYSVILLE.

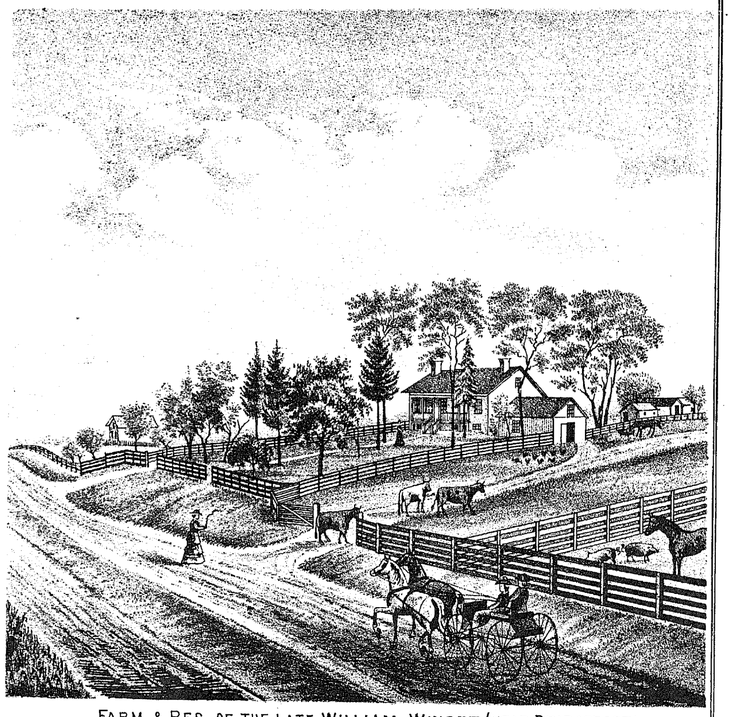

FARM & RES. OF THE LATE WILLIAM WINGET (NEAR BRIDGEPORT)
DARBY TOWNSHIP, UNION CO. OHIO.
SITUATED ON LONDON PIKE, 5 MILES FROM MARYSVILLE.




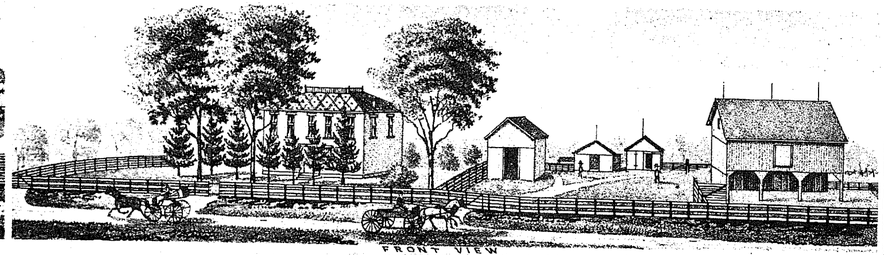


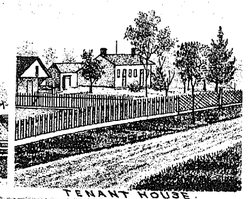


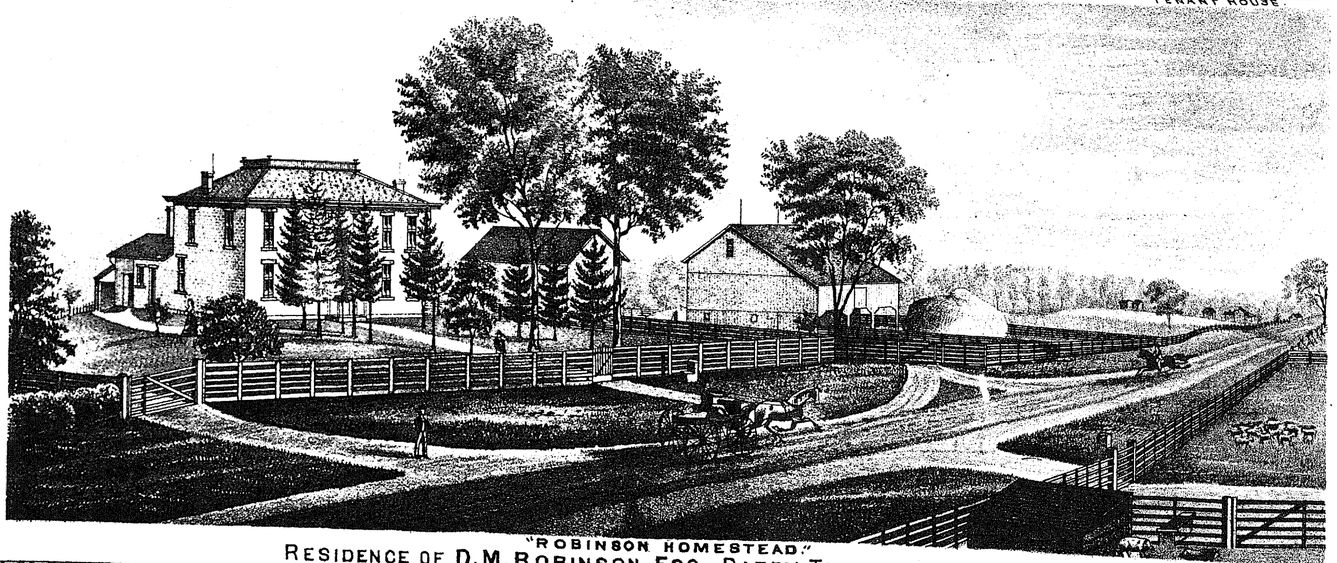

"ROBINSON HOMESTEAD."
RESIDENCE OF D.M. ROBINSON ESQ. DARBY TOWNSHIP, UNION CO. OHIO.

UNION CO. ATLAS

# DARBY

Scale 2 inches to the Mile

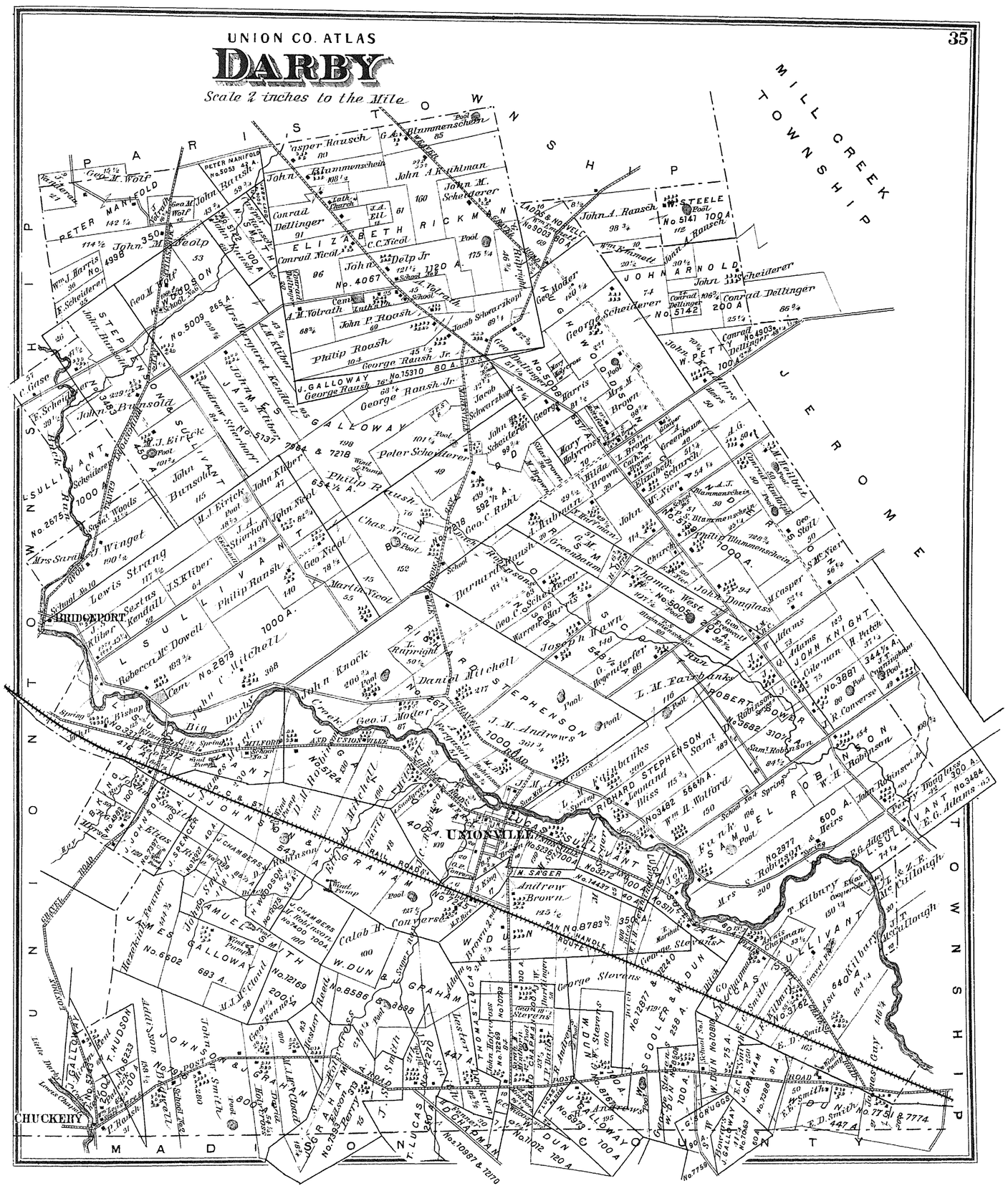




CHARLES ERB, MANUFACTURER OF FINE CARRIAGES, PHAETONS, BUGGIES, SULKIES, SPRING WAGONS AND SLEIGHS, MILFORD CENTER, OHIO.

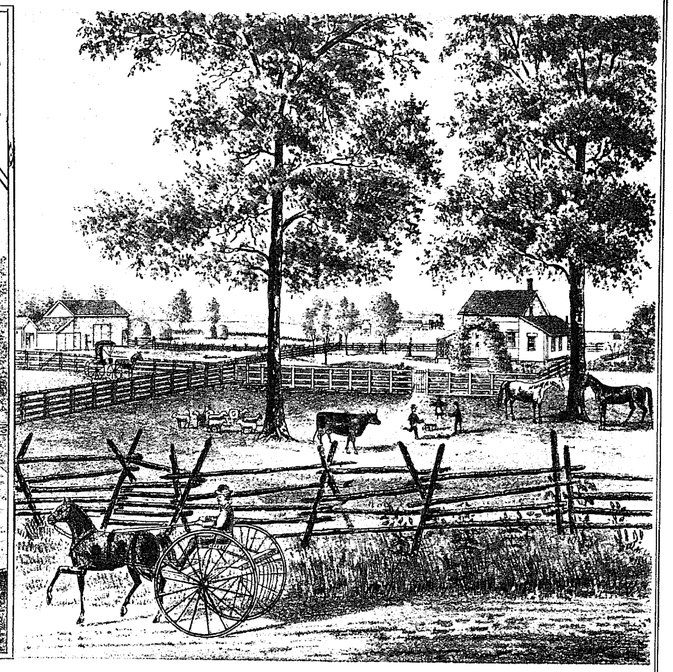

RES. OF J. C. VANNESS, UNION TP. UNION CO. OHIO.



RES. OF GEORGE CALDWELL, UNION TW'P UNION CO. OHIO. (NEAR IRWIN STATION.)

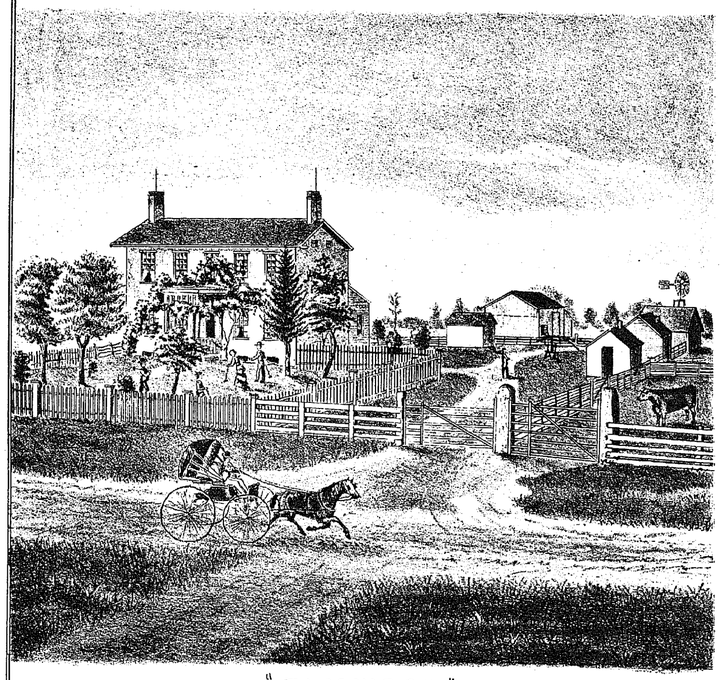

"ELMWOOD"
RES. OF A.A.WOODWORTH, UNION TW'P, UNION CO. OHIO



RES. OF HIRAM G. BURNHAM, UNION TP., UNION CO. OHIO.

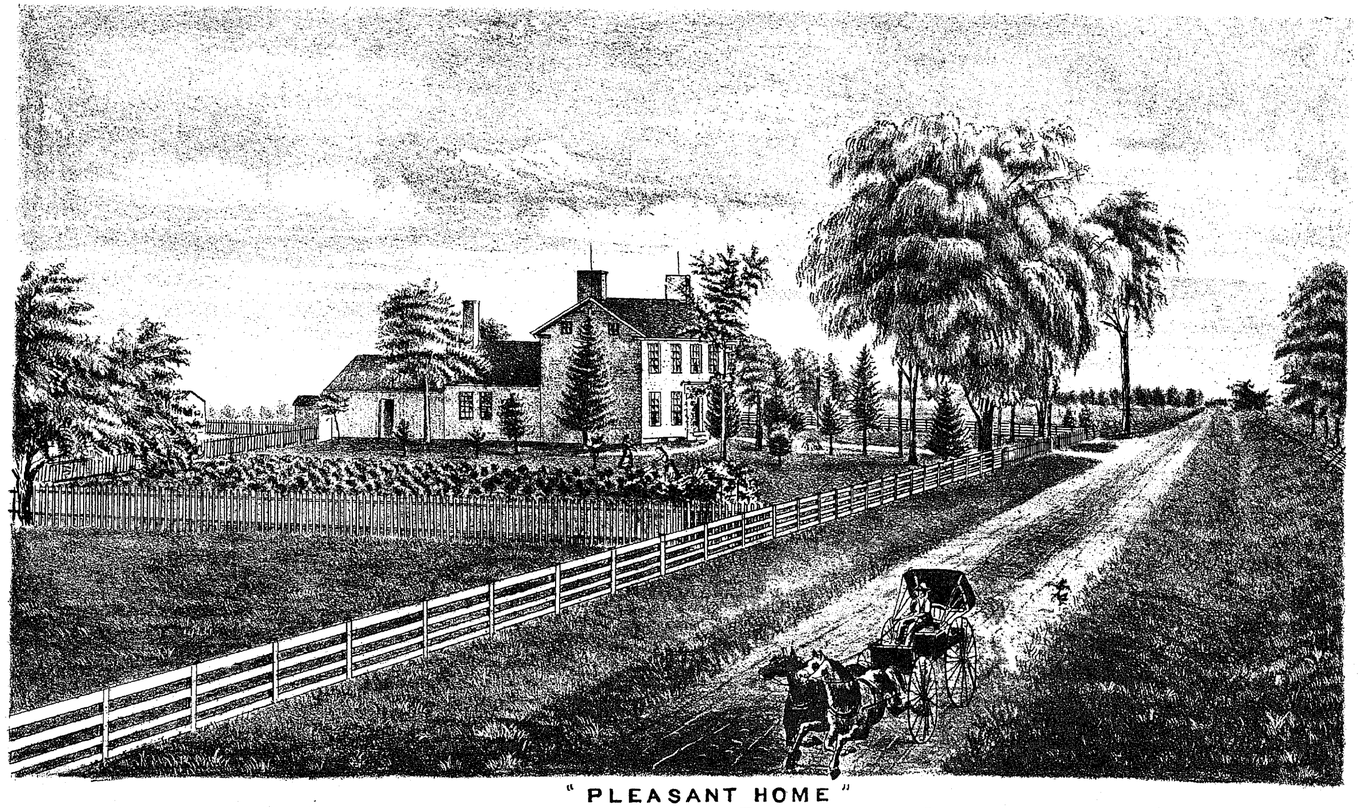

"PLEASANT HOME"
RES. OF J.A. CULBERTSON, UNION TW'P, UNION COUNTY, OHIO.

UNION CO. ATLAS

# UNION

*Scale 2 Inches to the Mile*



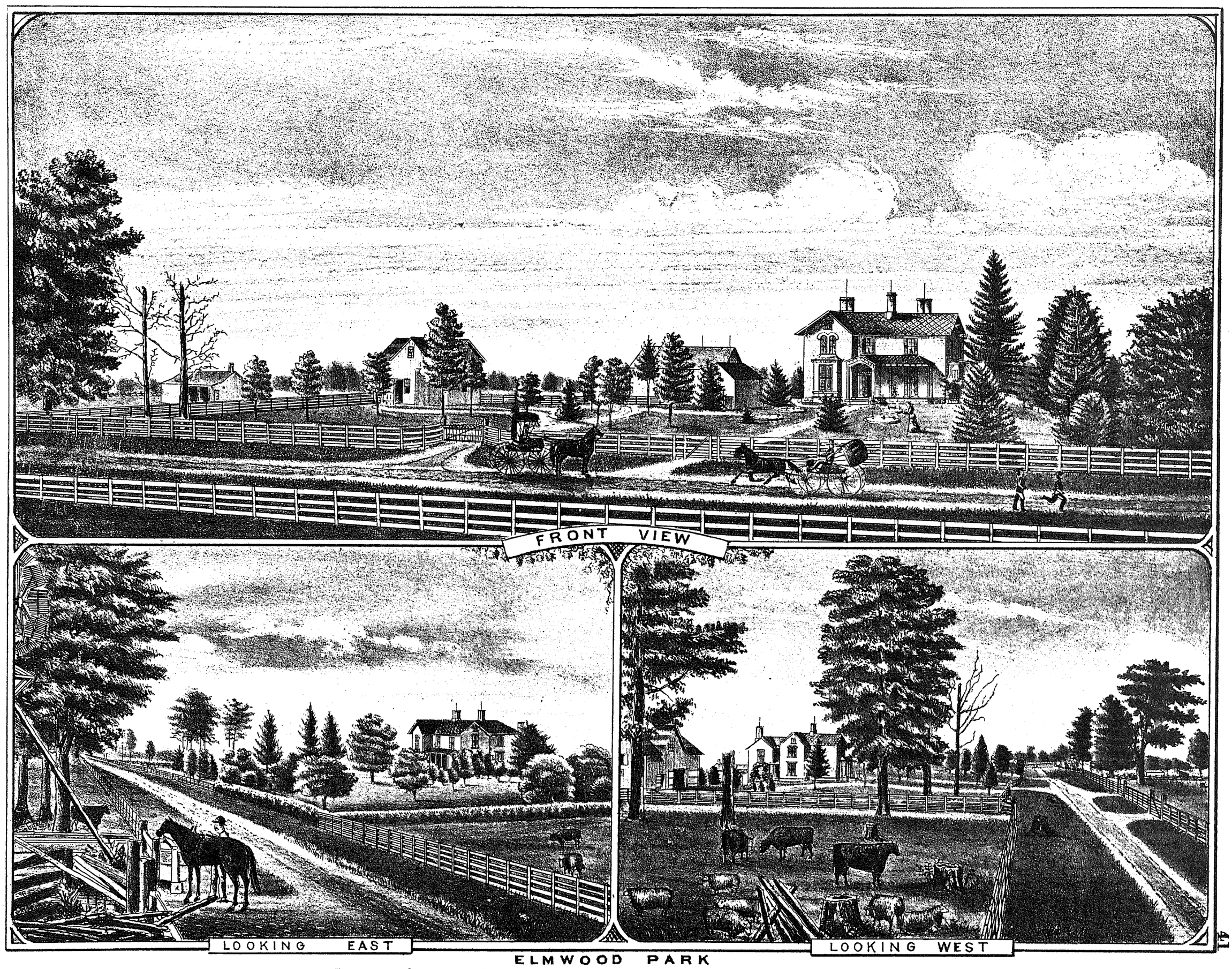


**ELMWOOD PARK**

RES. OF **JAMES FULLINGTON**, UNION TW'P, UNION COUNTY, OHIO

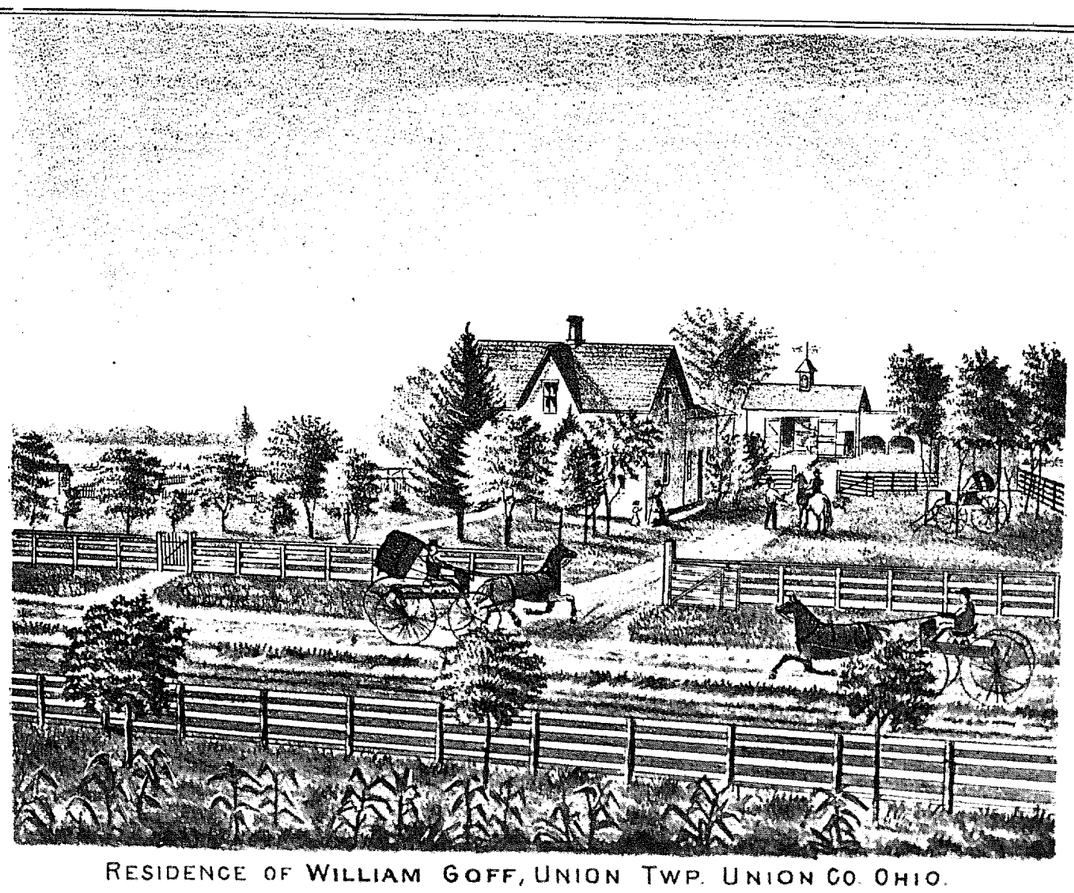

RESIDENCE OF WILLIAM GOFF, UNION TWP. UNION CO. OHIO.

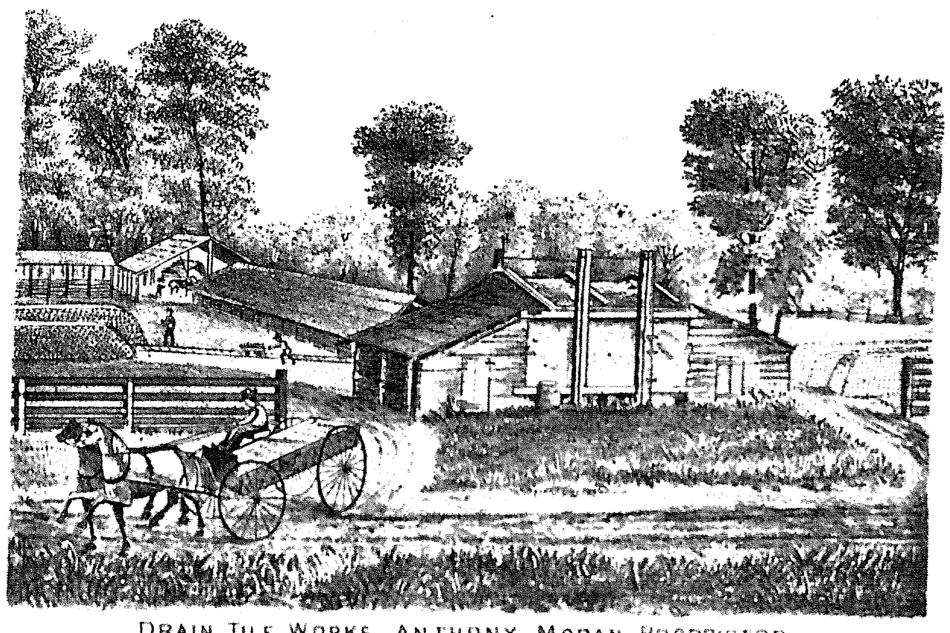

DRAIN TILE WORKS ANTHONY MORAN, PROPRIETOR,
NEAR IRWIN STATION, UNION TWP UNION CO OHIO



RES. OF FRENCH GARWOOD, MILFORD CENTER UNION CO OHIO
DEALER IN DRY GOODS AND GROCERIES

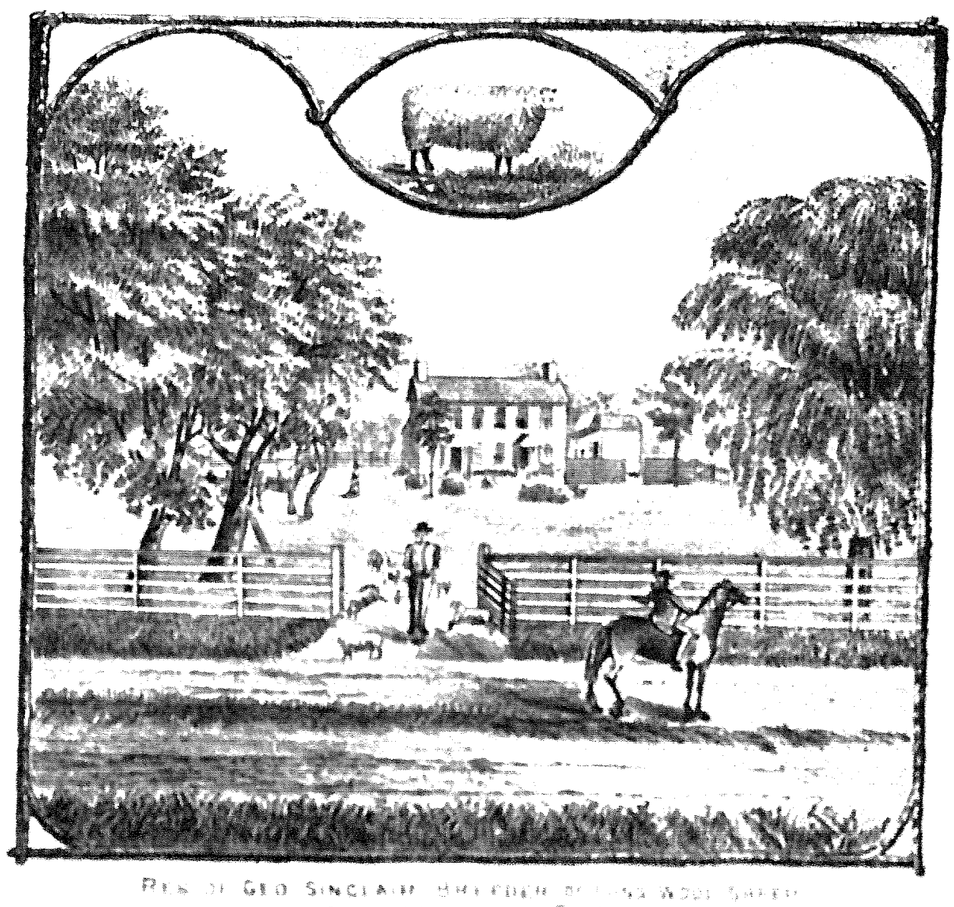

RES. OF GEO SINCLAIR, BREEDER OF LONG WOOL SHEEP
UNION TWP UNION CO OHIO

# UNIONVILLE

UNIONVILLE CENTRE P.O.

DARBY TP. Scale 500 ft. to the Inch

# SOMERSVILLE

BOKES CREEK P.O.

YORK TP

Scale 300 feet to the Inch

# PHARISBURG

LEESBURG TP

Scale 300 feet to the Inch

# FRANKFORT

JEROME P.O.

JEROME TP.

Scale 400 Feet to an Inch

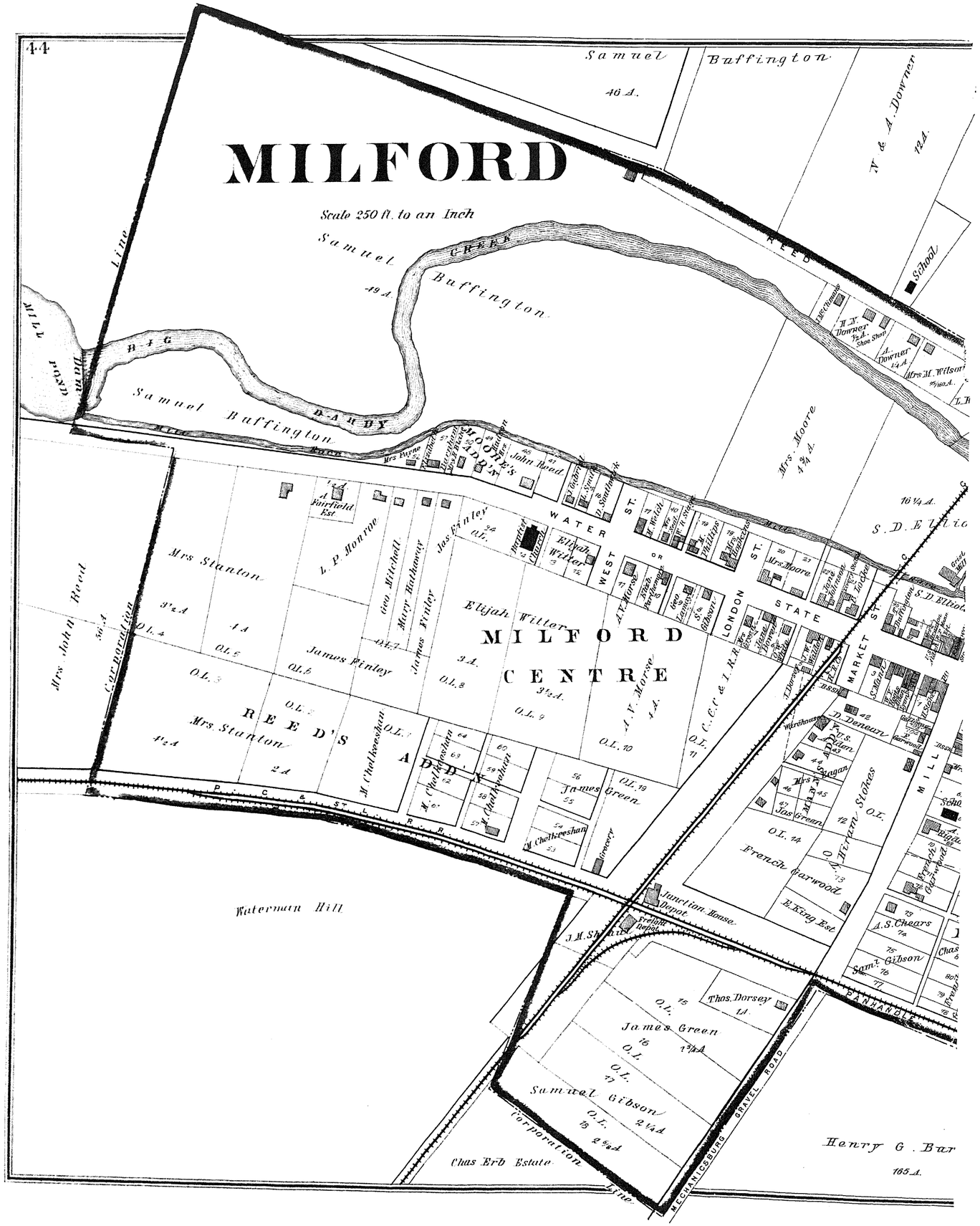
44
MILFORD
Scale 250 ft. to an Inch
Samuel Buffington
46 A.
Samuel Buffington
49 A.
Samuel Buffington
N. & A. Downer
12 A.
School
Mrs. Moore
4¾ A.
16¼ A.
S. D. Elliot
Mrs. Stanton
3½ A.
4 A.
O.L. 4
O.L. 5
O.L. 3
O.L. 6
O.L. 7
O.L. 8
O.L. 9
O.L. 10
O.L. 11
O.L. 19
O.L. 14
O.L. 13
O.L. 12
O.L. 15
O.L. 16
O.L. 17
O.L. 18
O.L. 2
O.L. 1
O.L. 3
O.L. 4
O.L. 5
O.L. 6
O.L. 7
O.L. 8
O.L. 9
O.L. 10
O.L. 11
O.L. 12
O.L. 13
O.L. 14
O.L. 15
O.L. 16
O.L. 17
O.L. 18
O.L. 19
Mrs. John Reed
Corporation Line
Mill Pond
Dam
Big Dardy Creek
Mill Race
Mrs. Stanton
2 A.
Mrs. Stanton
4½ A.
L. P. Monroe
Geo. Mitchell
Mary Hathaway
James Finley
Jas. Finley
Elijah Witter
Elijah Witter
MILFORD CENTRE
A. V. Morse
4 A.
James Finley
REED'S ADD'N
M. Chelkeeshan
James Green
M. Chelkeeshan
Grocery
Waterman Hill
Junction House
Depot
Freight Depot
J. M. Shaw
Thos. Dorsey
1 A.
James Green
1¾ A.
Samuel Gibson
2¼ A.
2⅝ A.
Chas. Erb Estate
Corporation Line
Henry G. Bur
165 A.
Mrs. Moore
Mrs. Hiram Stokes
French Garwood
E. King Est.
A. S. Chears
Saml. Gibson
D. Denean
Warehouse
Mrs. Bagan
Jas. Green
Mrs. Moore
Mrs. Wilson
A. Downer
N. N. Downer
Shoe Shop
Mrs. Payne
John Reed
Elijah Witter
Fairfield Est.
Mill
Reed
Water
West
Or
State
London
Market
Mill
Panhandle
Mechanicsburg Gravel Road
P. C. & St. L. R. R.
C. C. C. & I. R. R.
Baptist Church
Mill Pond

# ESSEX

## RUSH CREEK P.O.

JACKSON TP

*Scale 200 feet to the Inch*

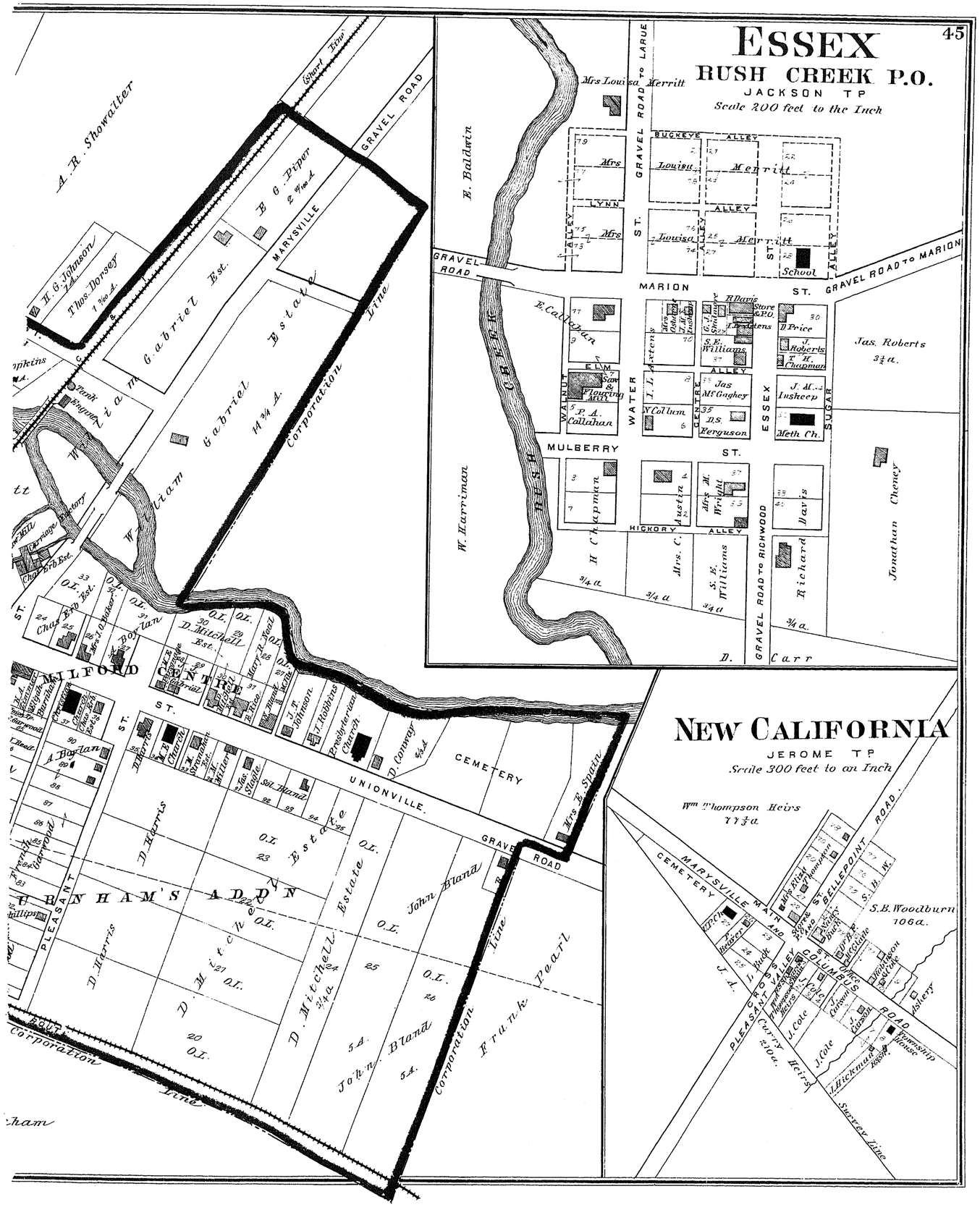


## NEW CALIFORNIA

JEROME TP

*Scale 300 feet to an Inch*

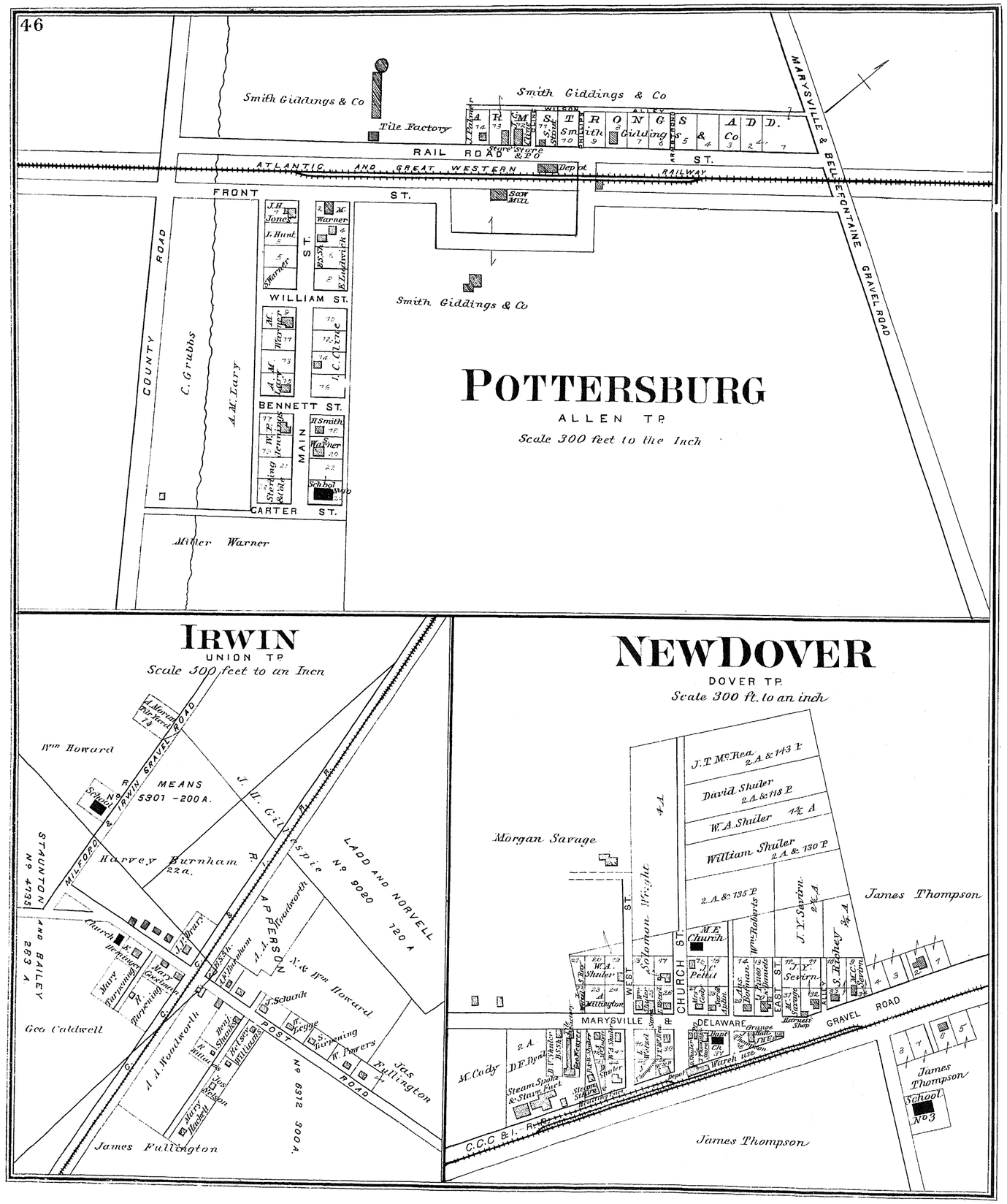
POTTERSBURG
ALLEN TP.
Scale 300 feet to the Inch
Smith Giddings & Co
Tile Factory
RAIL ROAD
ATLANTIC AND GREAT WESTERN RAILWAY
FRONT ST.
WILLIAM ST.
BENNETT ST.
CARTER ST.
MAIN ST.
COUNTY ROAD
C. Grubbs
A. M. Lary
Miller Warner
MARYSVILLE & BELLEFONTAINE GRAVEL ROAD
IRWIN
UNION TP.
Scale 300 feet to an Inch
Wm Howard
MEANS
5901 -200 A.
Harvey Burnham
22 a.
STAUNTON
No 4735
MILFORD & IRWIN GRAVEL ROAD
LADD AND NORVELL
No 9020
720 A
APPERSON
Geo Caldwell
A. A. Woodworth
POST ROAD
No 6312 300 A.
James Fullington
NEWDOVER
DOVER TP.
Scale 300 ft. to an inch
Morgan Savage
James Thompson
MARYSVILLE & DELAWARE GRAVEL ROAD
C.C.C. & I. R.R.
M. Cody
School No 3

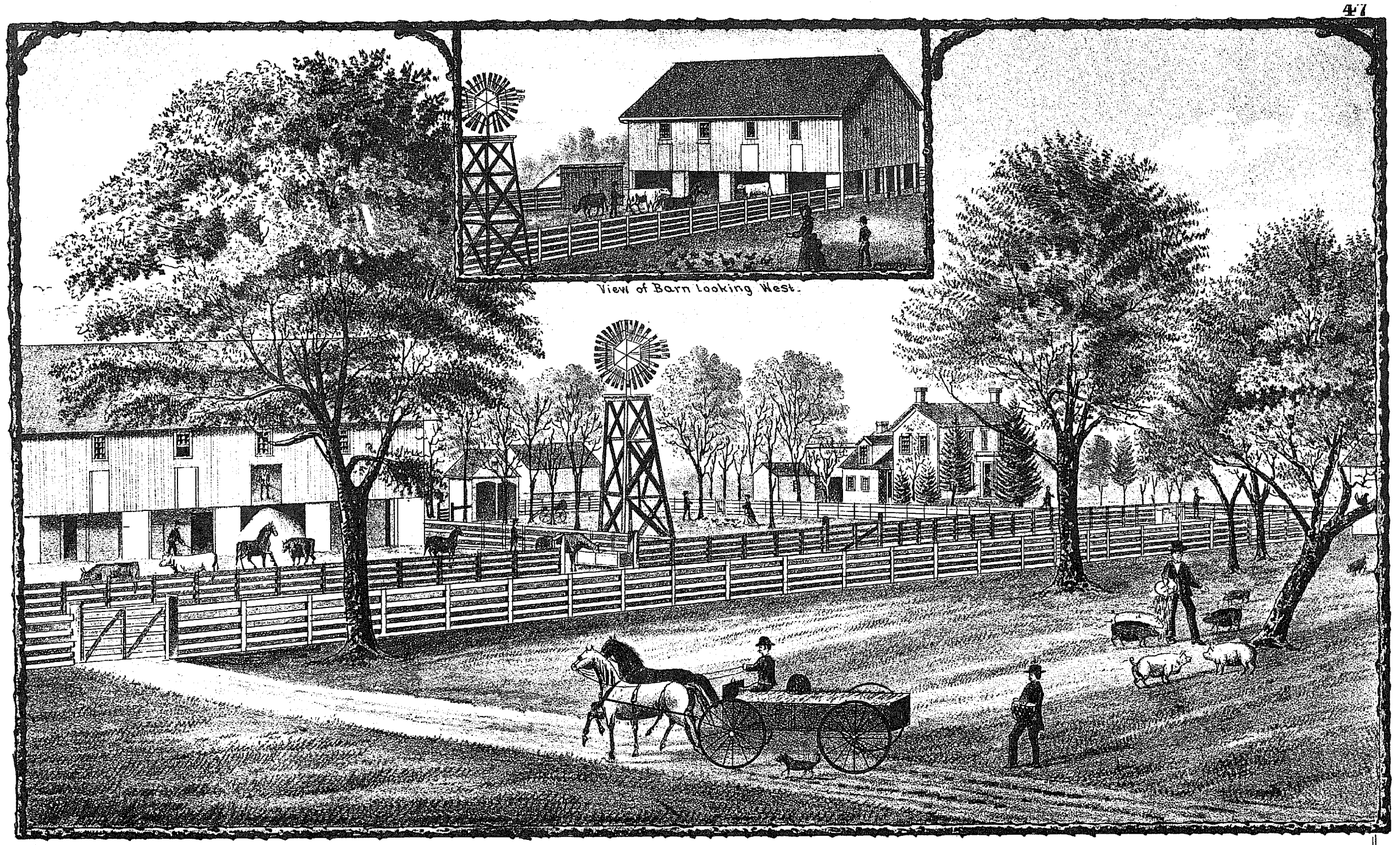


RES. OF JOHN PEIRSOL, MILL CREEK TW'P, UNION COUNTY, OHIO.

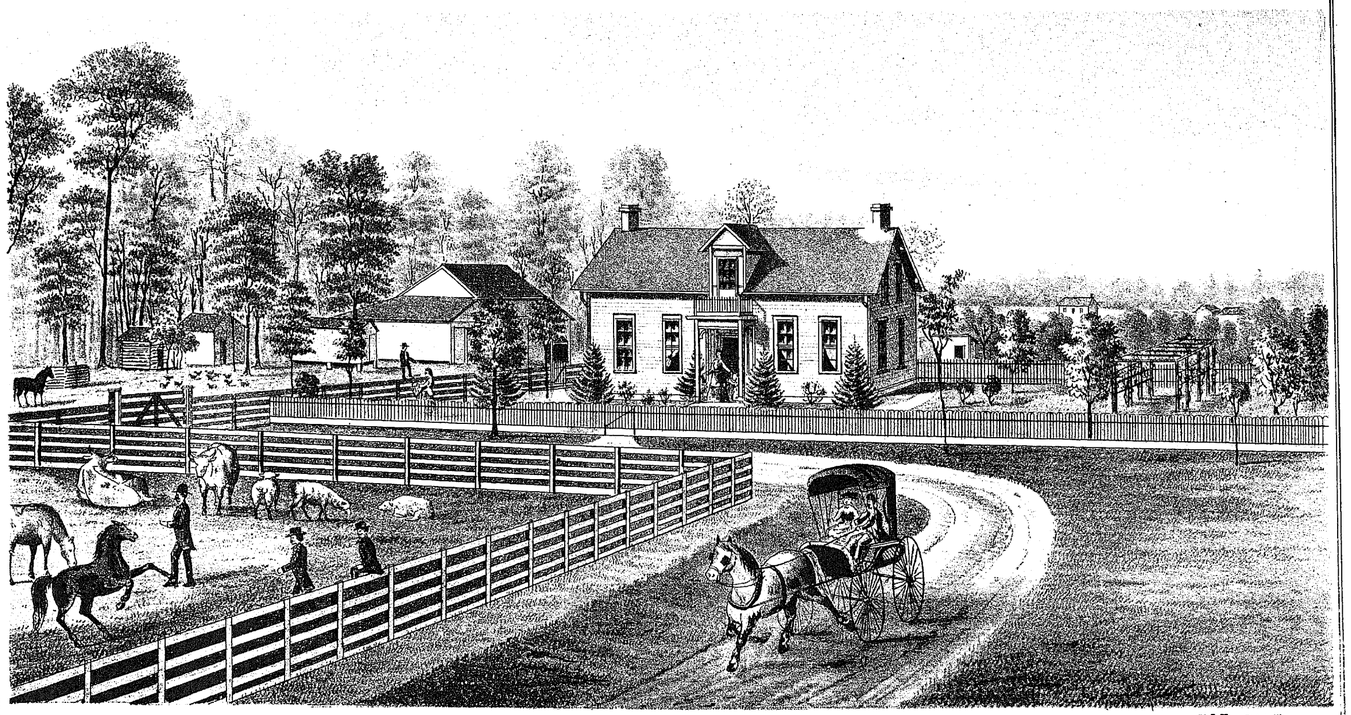

FARM RES. OF MORGAN SAVAGE, ESQ, NEW DOVER, DOVER TW'P. UNION CO. OHIO.

FOR SALE
FARM CONTAINING
290 ACRES.

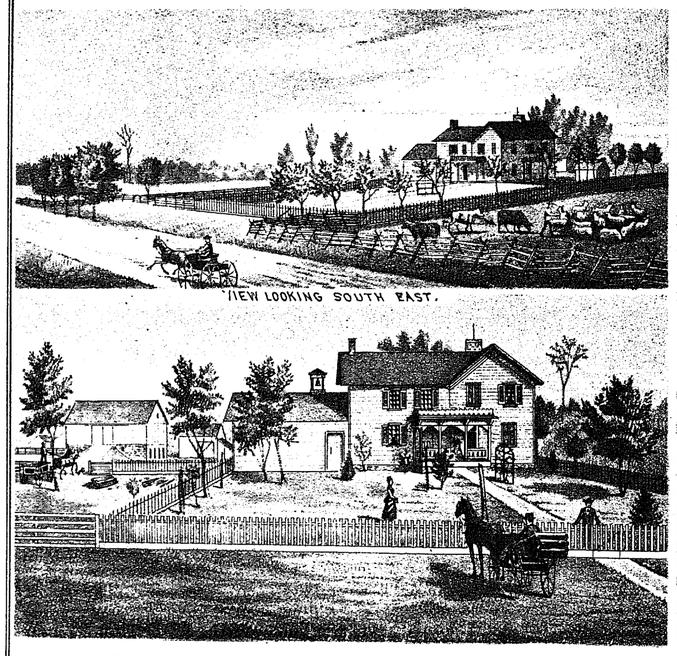


RES. OF JOHN MOSS, JEROME TW'P. UNION CO. OHIO.



OLD HOMESTEAD OF S. CURRY, JEROME TW'P. UNION CO. OHIO.







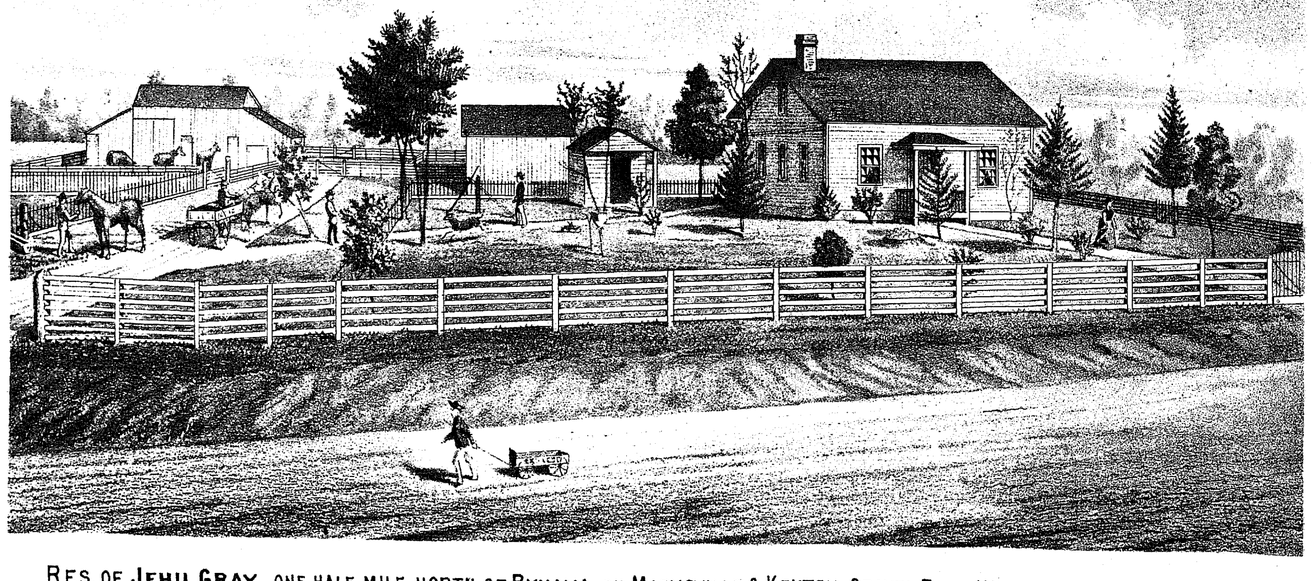

RES. OF **JEHU GRAY**, ONE HALF MILE NORTH OF BYHALIA, ON MARYSVILLE & KENTON GRAVEL ROAD, WASHINGTON TW'P. UNION CO. OHIO.

UNION CO. ATLAS

# MILL CREEK

*Scale 2 inches to the Mile*

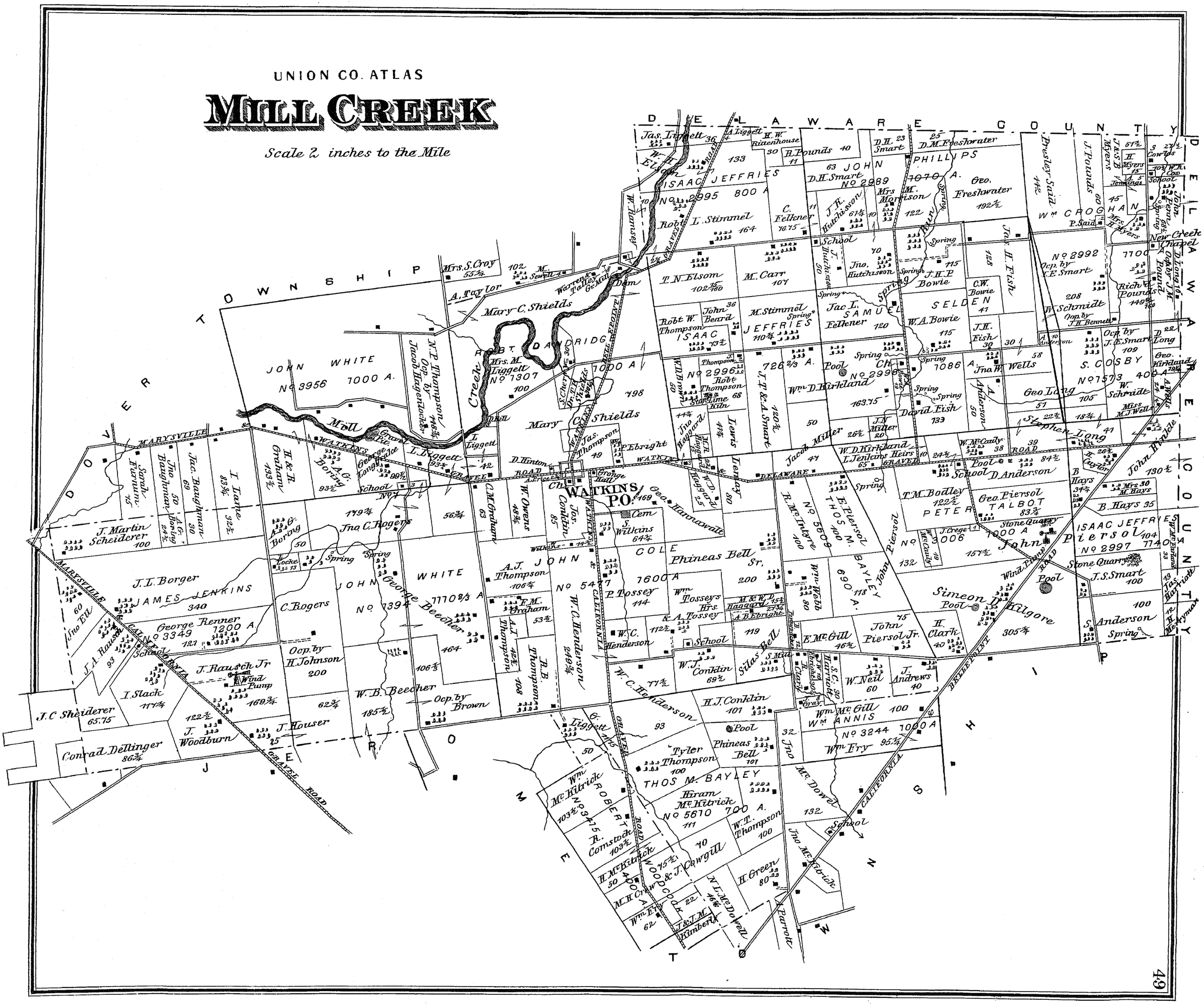

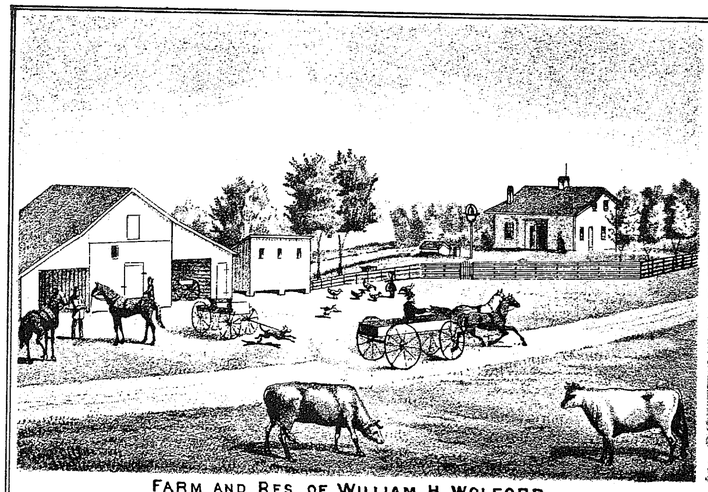

FARM AND RES. OF WILLIAM H. WOLFORD.
DARBY TW'P UNION CO. OHIO.

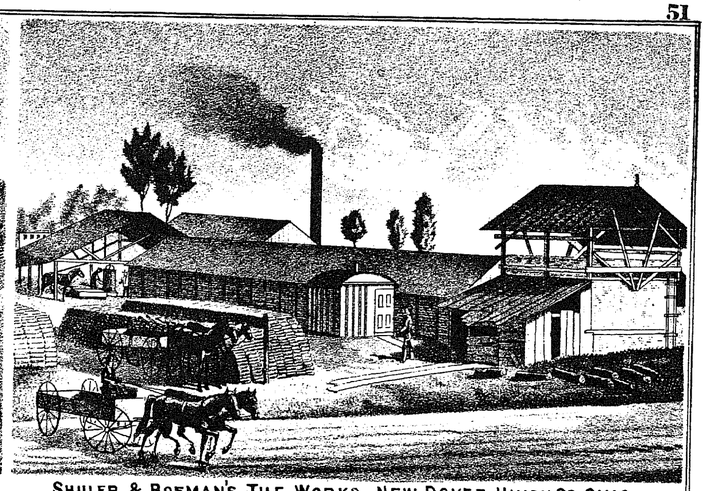

SHULER & BOFMAN'S TILE WORKS, NEW DOVER, UNION CO. OHIO.
MANUFACTURERS OF DRAIN TILE OF ALL SIZES.

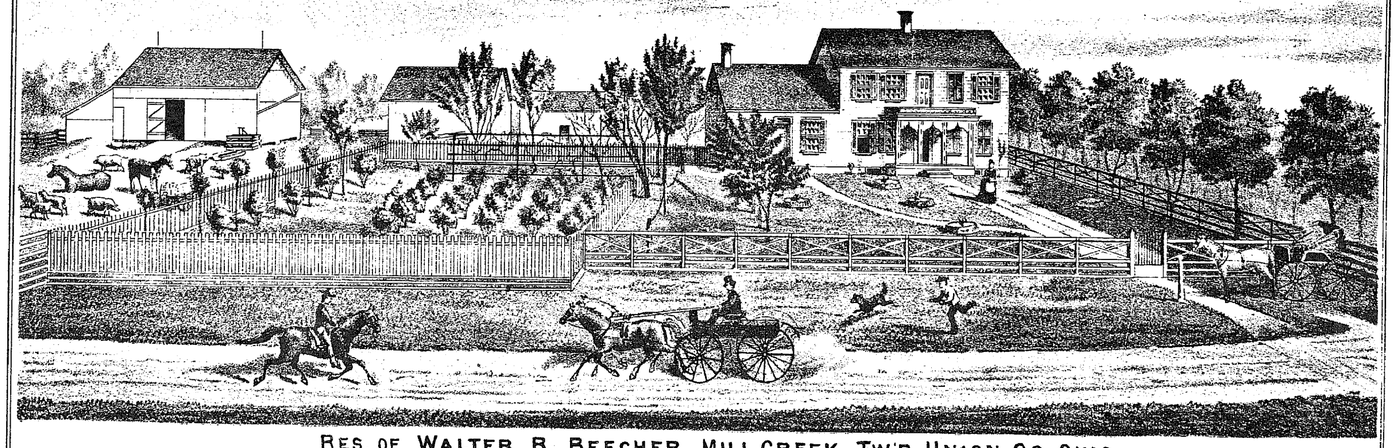

RES. OF WALTER B. BEECHER, MILL CREEK TW'P. UNION CO. OHIO.

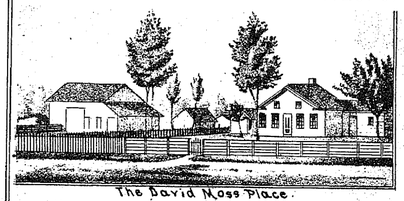

The David Moss Place.

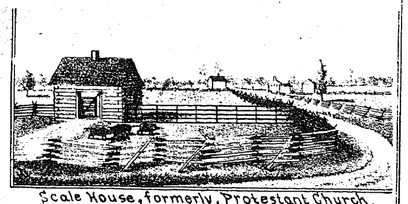

Scale House, formerly, Protestant Church.

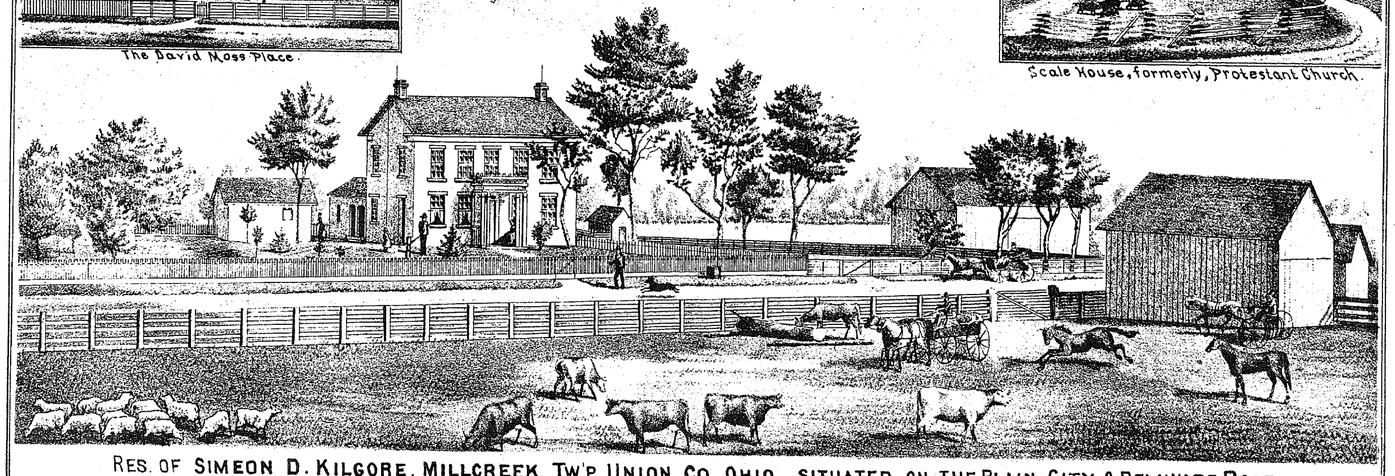

RES. OF SIMEON D. KILGORE, MILLCREEK TW'P UNION CO. OHIO, SITUATED ON THE PLAIN CITY & DELAWARE ROAD.
*FARM CONTAINS 305 ½ ACRES.*

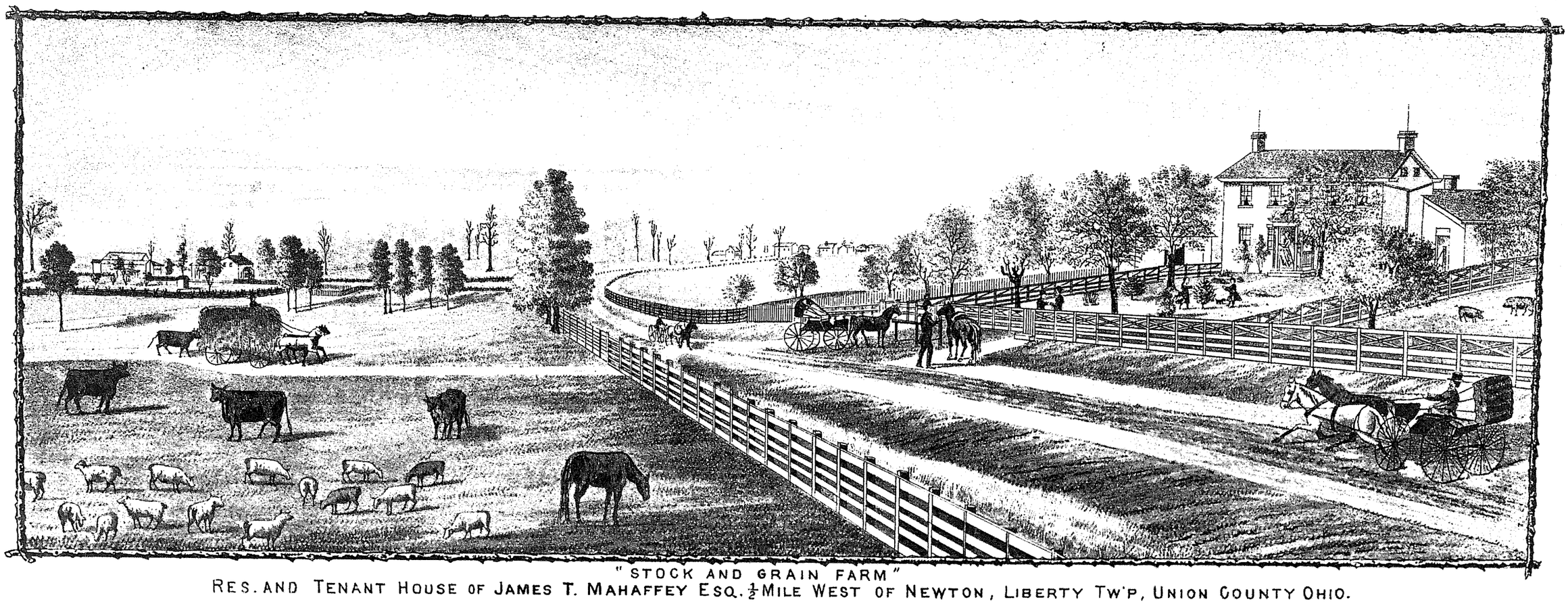

"STOCK AND GRAIN FARM"
RES. AND TENANT HOUSE OF JAMES T. MAHAFFEY ESQ. ½ MILE WEST OF NEWTON, LIBERTY TW'P, UNION COUNTY OHIO.

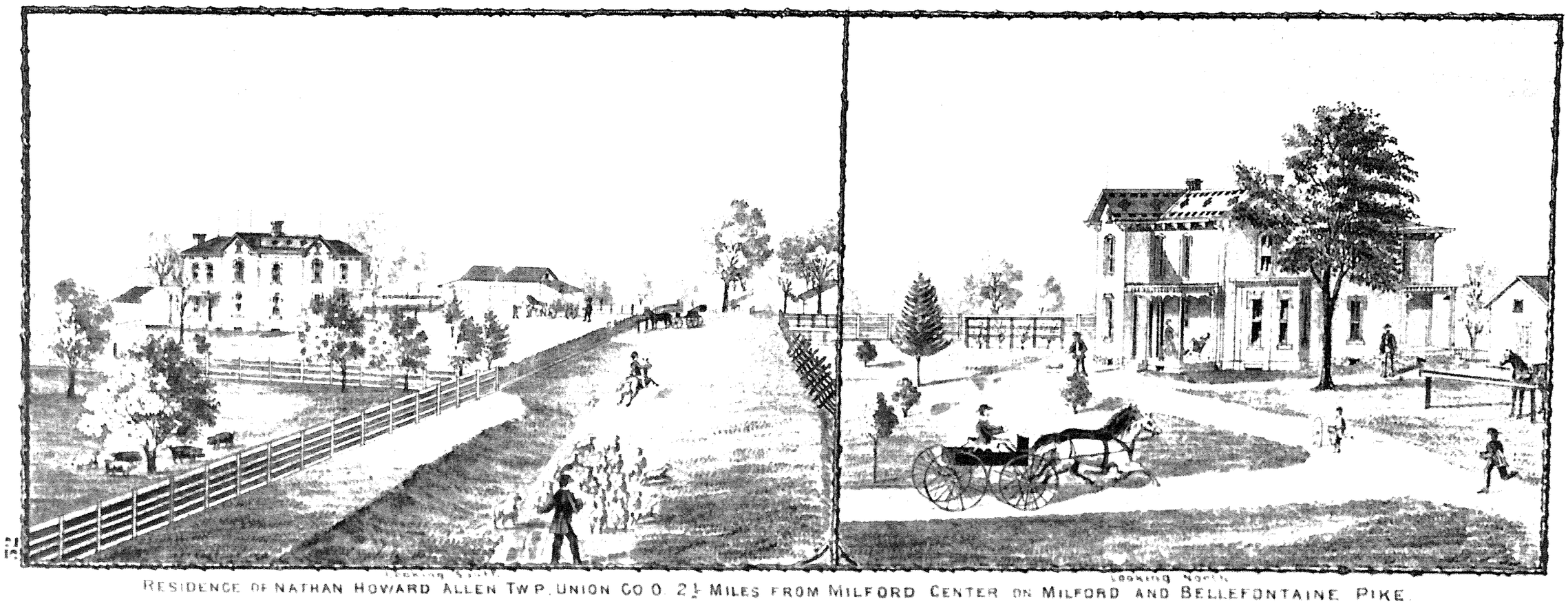

RESIDENCE OF NATHAN HOWARD ALLEN TW'P. UNION CO O. 2½ MILES FROM MILFORD CENTER ON MILFORD AND BELLEFONTAINE PIKE.

UNION CO. ATLAS

# DOVER

Scale 2 inches to the Mile

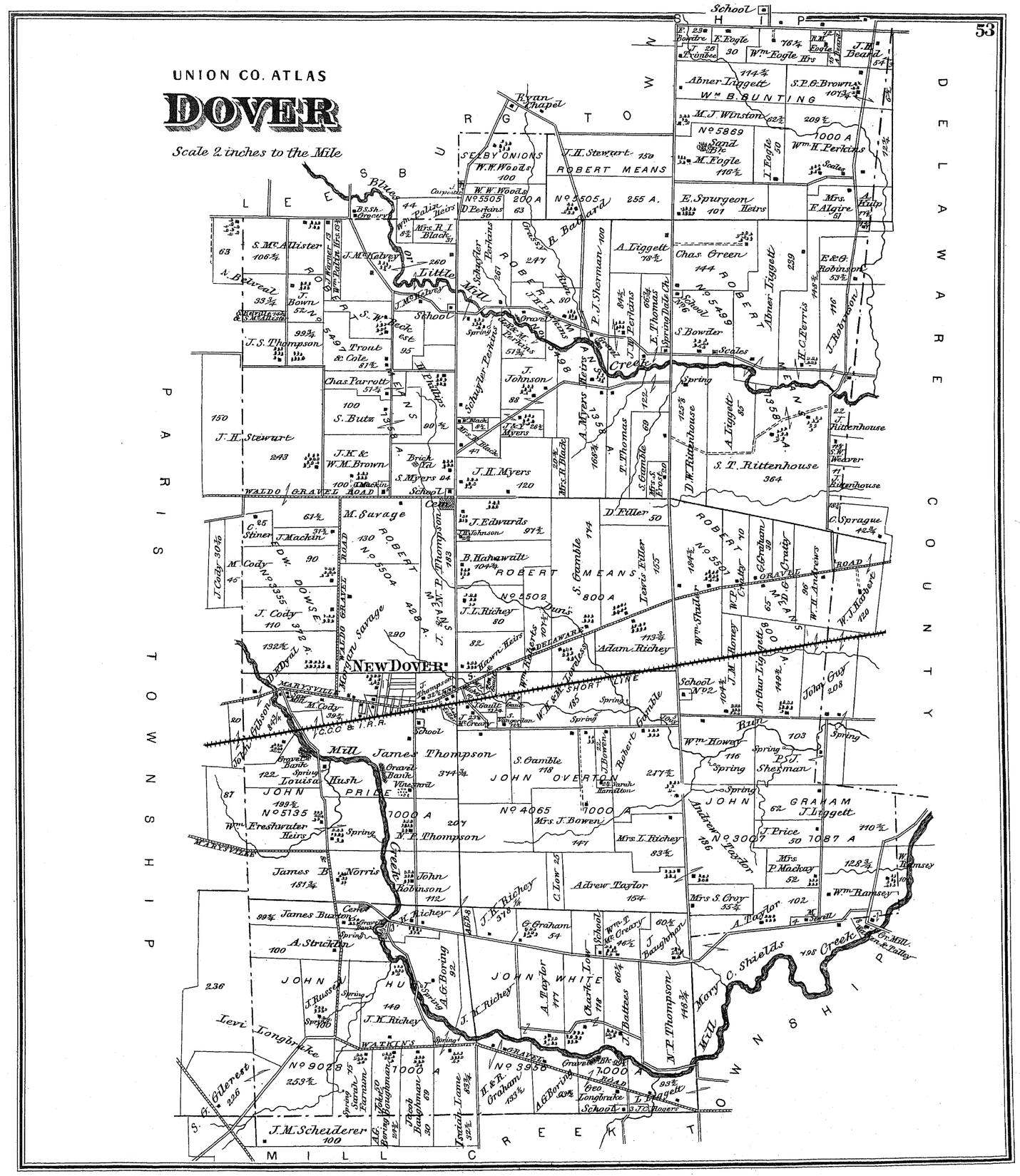
NEW DOVER
PISGAH TOWNSHIP
DELAWARE CO
ROBERT MEANS
SELBY ONIONS
W.W. Woods
J.H. Stewart
Ryan Chapel
School
Blue
Little Mill Creek
Spring Creek
Mill Creek
Mary C. Shields
Gravel Bank
Spring
Vineyard
Mill
Scales
Trout & Cole
Chas. Parrott
S. Butz
J.H. Stewart
J.K. & W.M. Brown
S. Myers
J.H. Myers
J. Johnson
A. Myers Heirs
A. Triggett
Chas. Green
S. Bowler
J. Rittenhouse
S.T. Rittenhouse
D.W. Rittenhouse
C. Sprague
J.B. Beard
Abner Triggett
S.P.G. Brown
Wm. B. Bunting
M.J. Winston
M. Eagle
E. Spurgeon
Mrs. F. Algire
Wm. H. Perkins
E. Eagle
Wm. Eagle Hrs
J. Coombee
J. Bowdre
M. Cody
J. Cody
M. Savage
J. Edwards
B. Hahawault
J.L. Richey
S. Gamble
Lewis Fuller
D. Fuller
Adam Richey
Wm. Roberts Heirs
Wm. Howey
Robert Gamble
John Guy
Arthur Triggett
J.M. Bonney
Wm. Baker
G. Graham
W.H. Andrews
W.J. Hoge
Sherman
Andrew Taylor
Mrs. P. Mackay
Wm. Ramsey
A. Taylor
J. Baughman
Mrs. S. Croy
J.K. Richey
G. Graham
A.C. Boring
A. Taylor
Clark Love
J. Battees
N.P. Thompson
Levi Longbrake
Geo. Longbrake
D. Triggett
J.M. Scheiderer
Josiah Lane
Jacob Baughman
Sarah Parmun
Tobias Boughman
Wm. Fresh water Heirs
James Thompson
James Burton
A. Stricklen
James B. Norris
John Robinson
Louisa Hush
John Price
John Overton
John Graham
John White
John Hu
J. Russell
J. Price
Mrs. P. Mackay
Mrs. J. Bowen
Mrs. I. Richey
Mrs. Sarah Hamilton
Robert Graham
Andrew Frazier
Mrs. Graham
Mrs. Black
Mrs. R. Black
Mrs. Ellis
Mrs. Lane
Mrs. Graham
Mrs. Baker
Mrs. Croy
Mrs. Algire
Mrs. Bowen
Mrs. Richey
Mrs. Hamilton

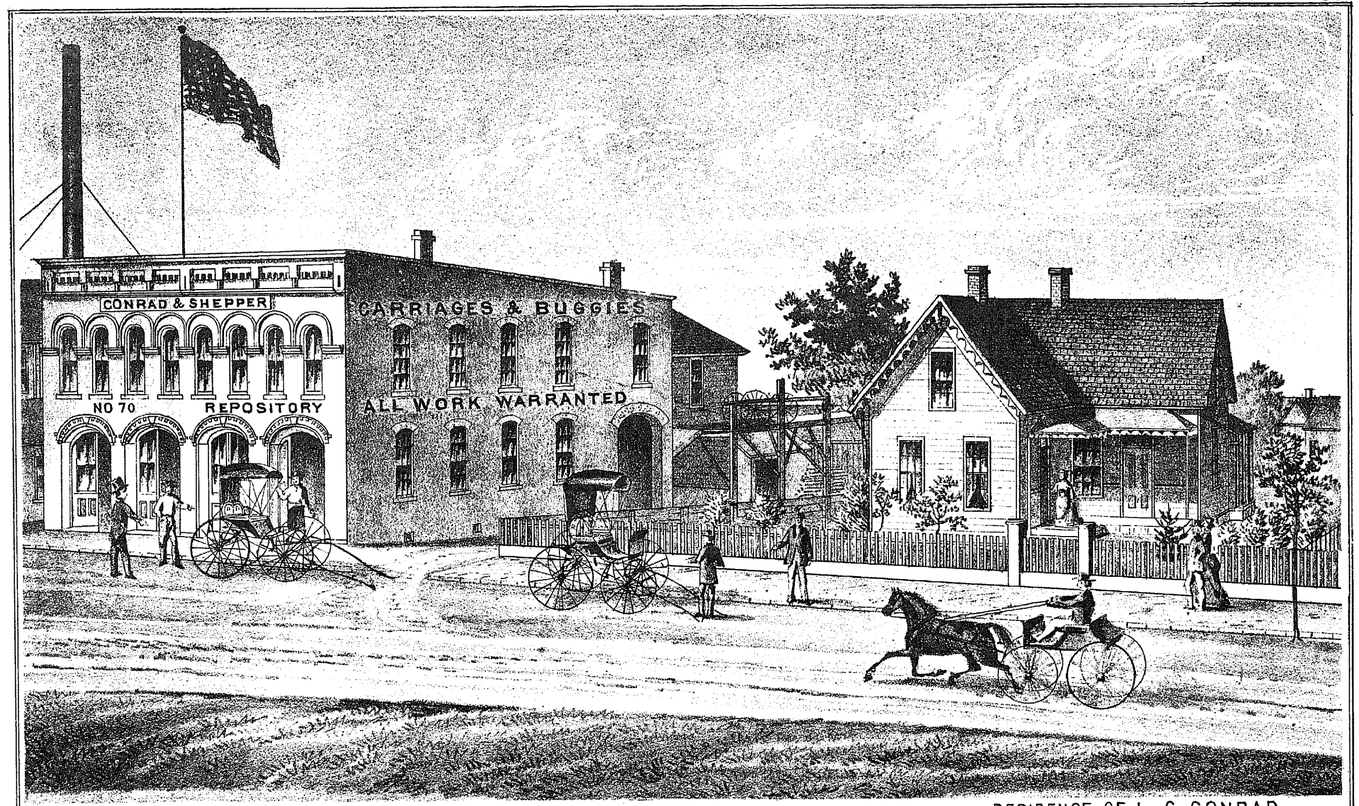


UNION CARRIAGE WORKS. RESIDENCE OF L. C. CONRAD.

CONRAD & SHEPPER, MANUFACTURERS OF

FINE CARRIAGES, BUGGIES, SPRING WAGONS, SULKIES, SLEIGHS &C. REPAIRING NEATLY DONE, No. 70 SOUTH MAIN ST. MARYSVILLE, UNION CO. OHIO

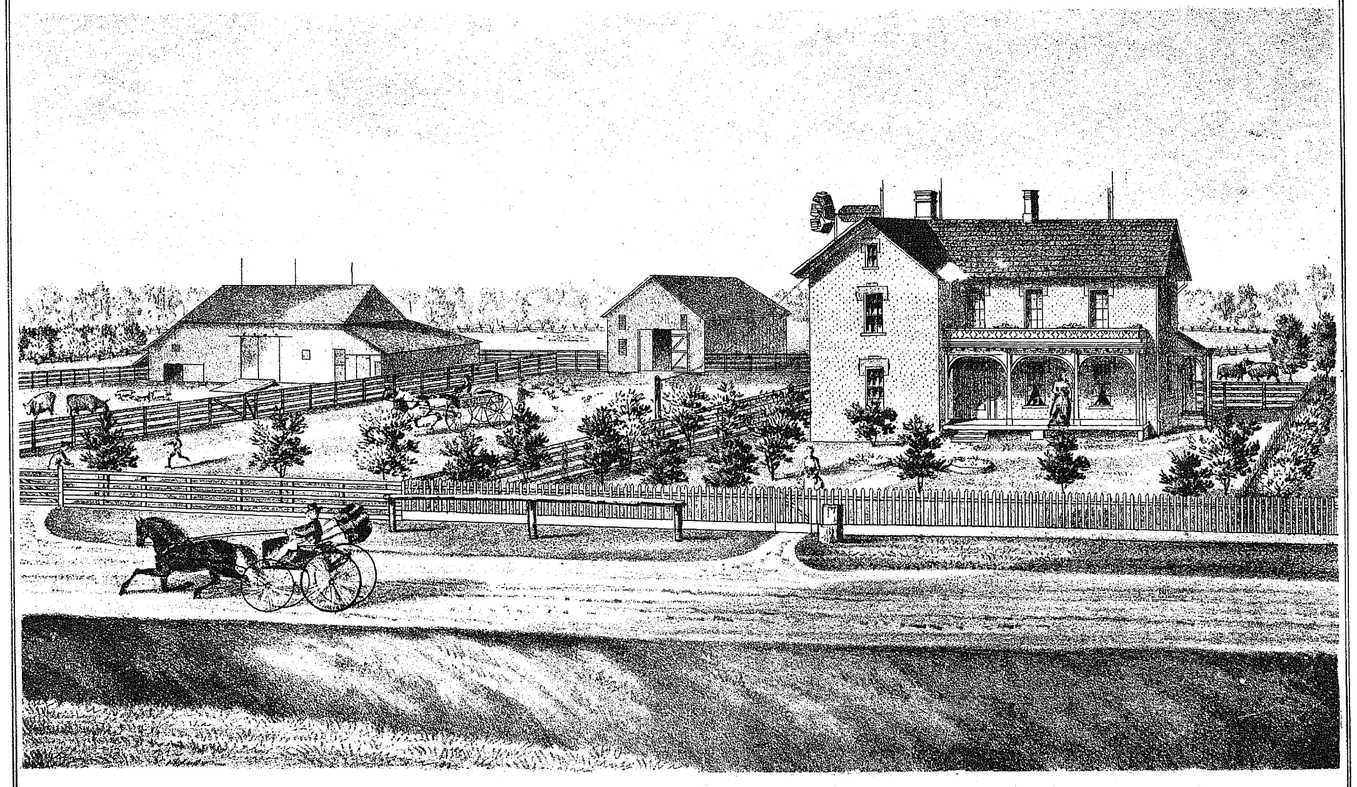

FARM RES. OF GEORGE COLEMAN ESQ. ONE & A HALF MILES EAST OF MARYSVILLE, PARIS TW'P, UNION CO. OHIO.

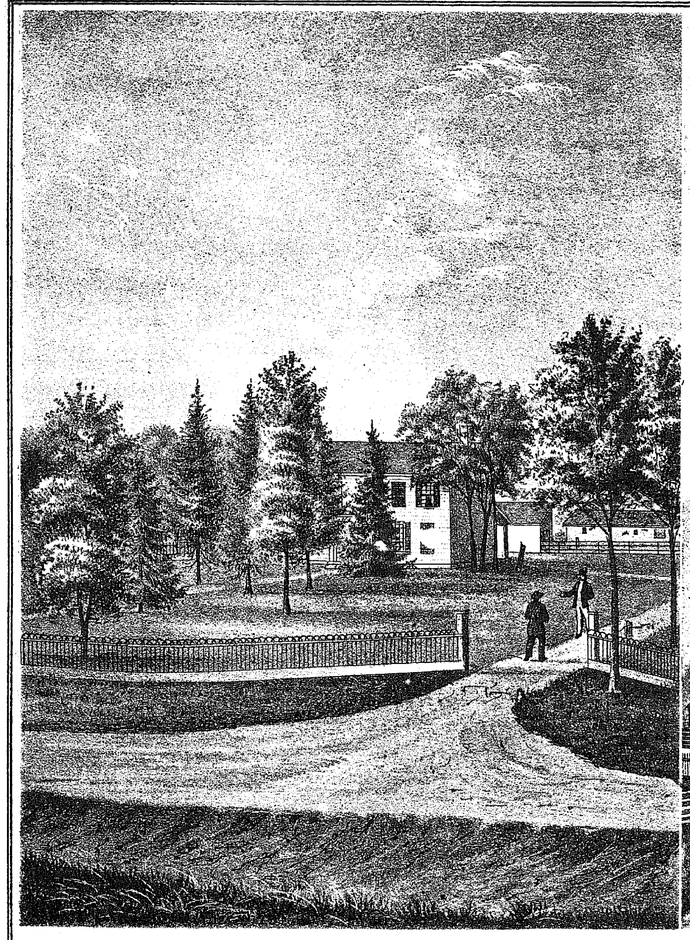

RES. OF WM. HOWARD, UNION TW'P, UNION CO. OHIO.

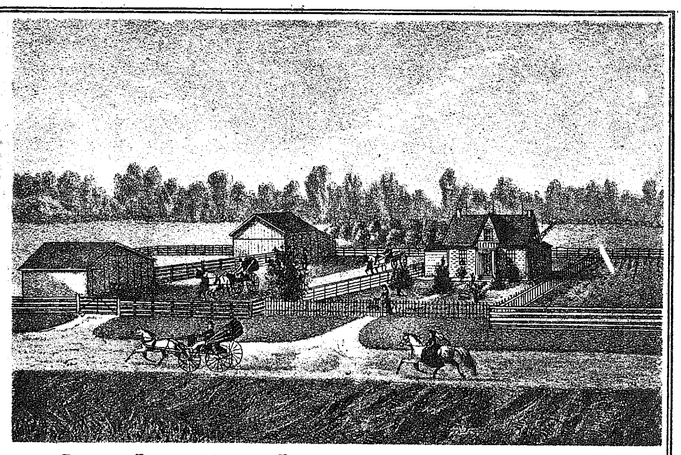

FARM & RES. OF ELIAS RICE, DARBY TW'P. UNION CO. OHIO.

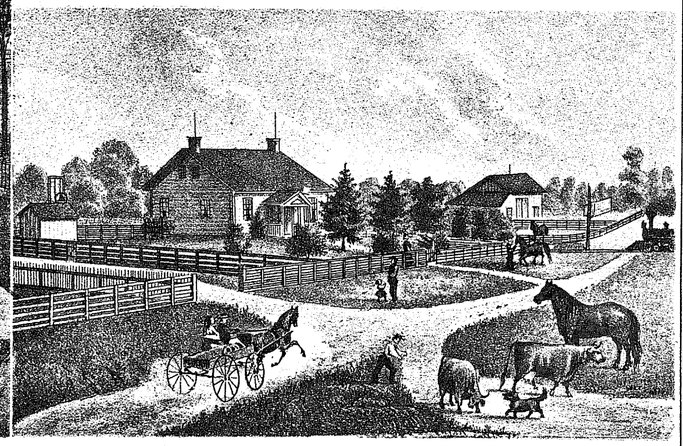

RES. OF JUSTUS J. MILLER, LIBERTY TW'P. UNION CO. OHIO.

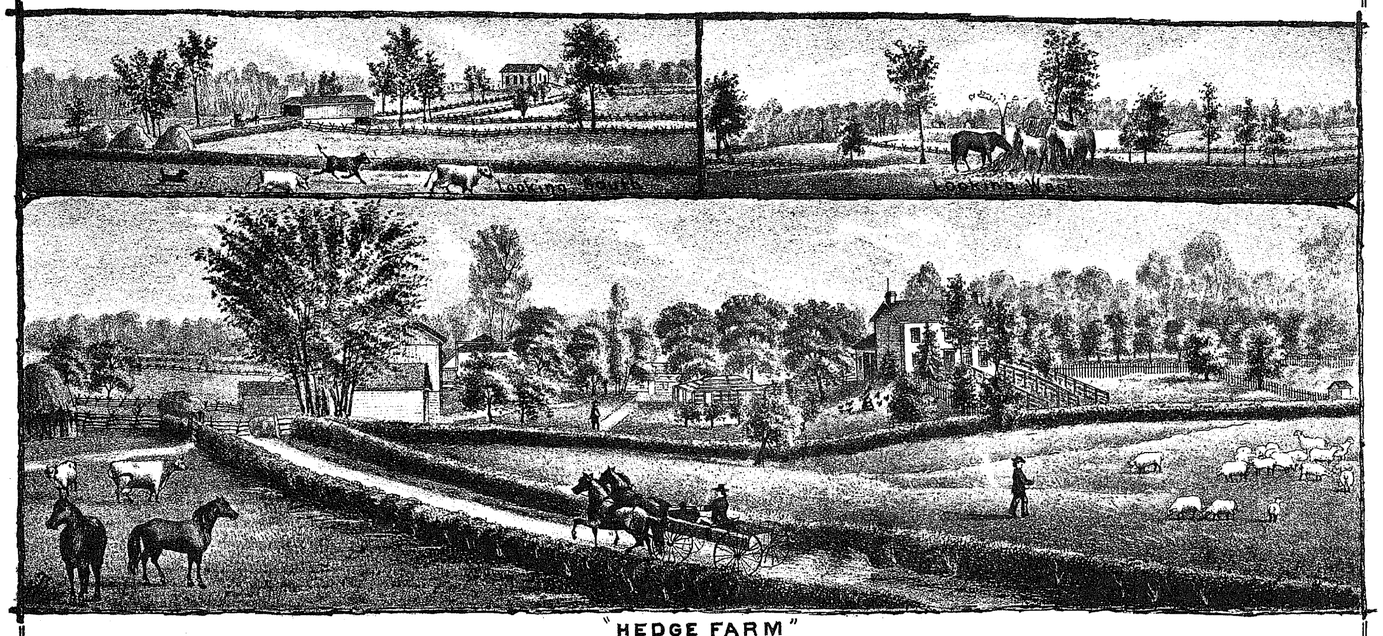

"HEDGE FARM"
RES. OF DAVID REYNER, LIBERTY TW'P UNION CO. OHIO.

# NEWTON

## RAYMONDS P.O.

LIBERTY TP.

Scale 200 feet to an Inch

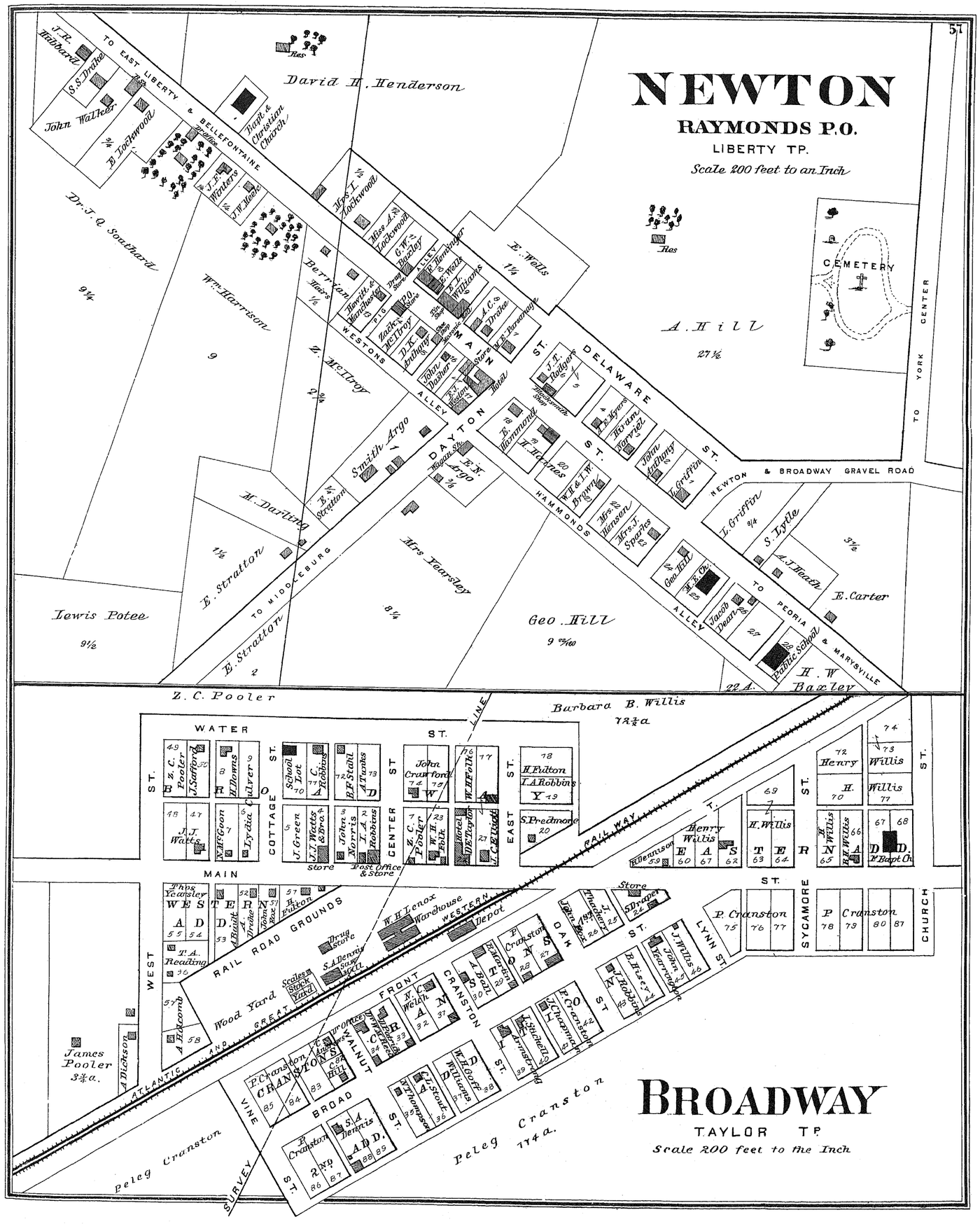


# BROADWAY

TAYLOR TP.

Scale 200 feet to the Inch

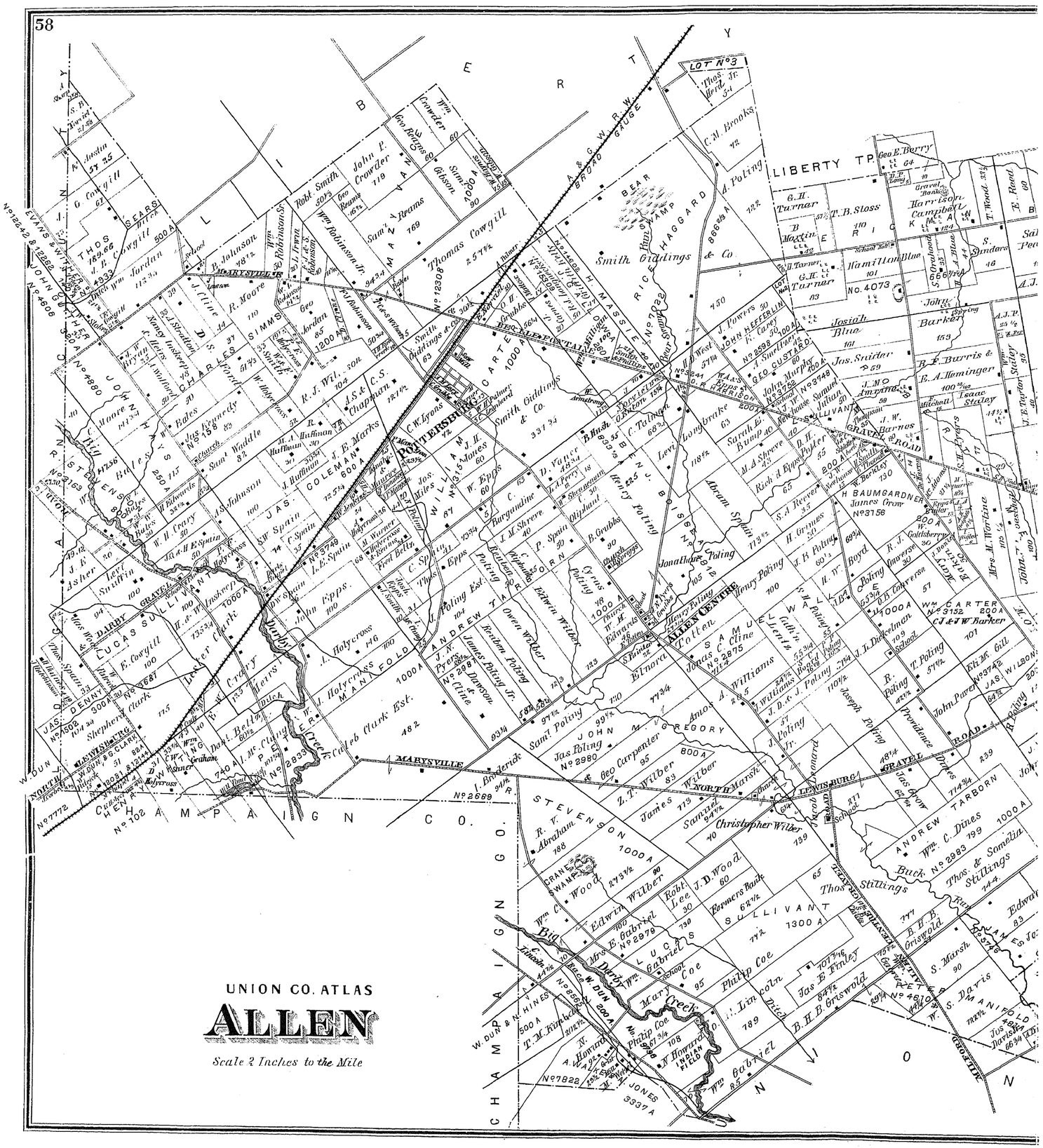
LIBERTY TP.
ALLEN CENTRE
MARYSVILLE
POTTERSBURG
LEWISBURG
NORTH MARSH
GRAVEL ROAD
A & G W R.W. BROAD GAUGE
BEAR SWAMP
RICE HAGGARD
MASSIE
CARTER
SULLIVANT
ANDREW TARBORN
STEVENSON
JOHNSON
CHAMPAIGN CO.
UNION CO.
UNION CO. ATLAS
ALLEN
Scale 2 Inches to the Mile


T A Y L O R T P.
D O V E R T P.
E D W A R D S T P.
D A R B Y T O W N S H I P
MARYSVILLE
PARIS
UNION CO. ATLAS
Scale 2 inches to the Mile
MARYSVILLE AND PARIS GRAVEL ROAD
MARYSVILLE AND RICHWOOD GRAVEL ROAD
MARYSVILLE AND DELAWARE GRAVEL ROAD
MARYSVILLE AND MILFORD CENTER GRAVEL ROAD
MARYSVILLE AND COLUMBUS GRAVEL ROAD
MARYSVILLE AND RICHWOOD GRAVEL ROAD
MARYSVILLE AND PLAIN CITY GRAVEL ROAD
MARYSVILLE AND WEAVER GRAVEL ROAD
MARYSVILLE AND PLAIN CITY

# PEORIA

LIBERTY TP.

*Scale 300 ft to an inch*

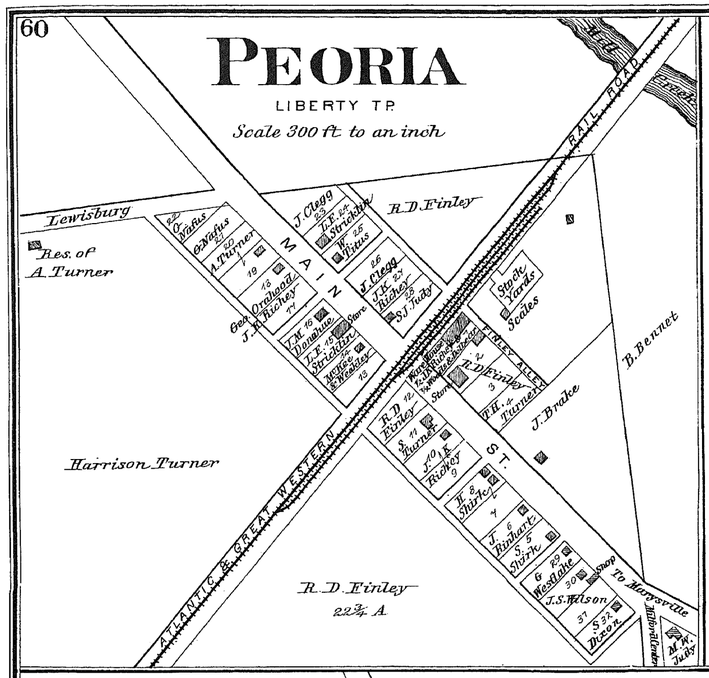


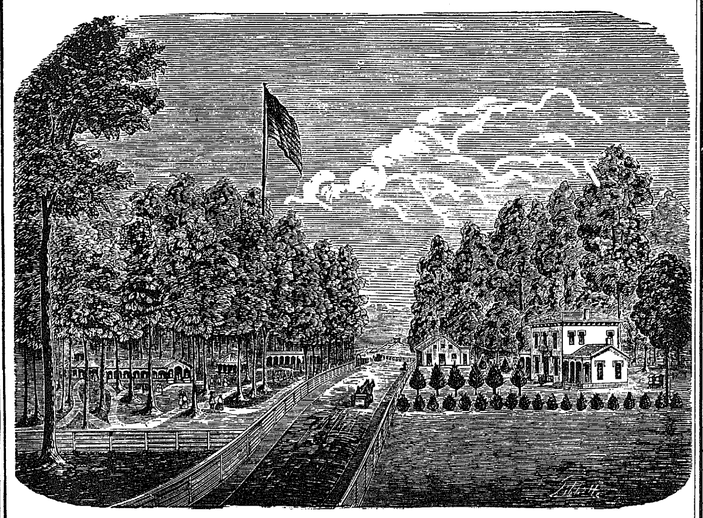

**HILL'S GROVE, near White Sulphur Springs.**

**RESORT FOR PICNICS, FESTIVALS, AND PLEASURE PARTIES.**

**SOLOMON HILL, Proprietor, Jerome P. O., Union Co., O.**

# PLAIN CITY

*Scale 300 ft. to an Inch*

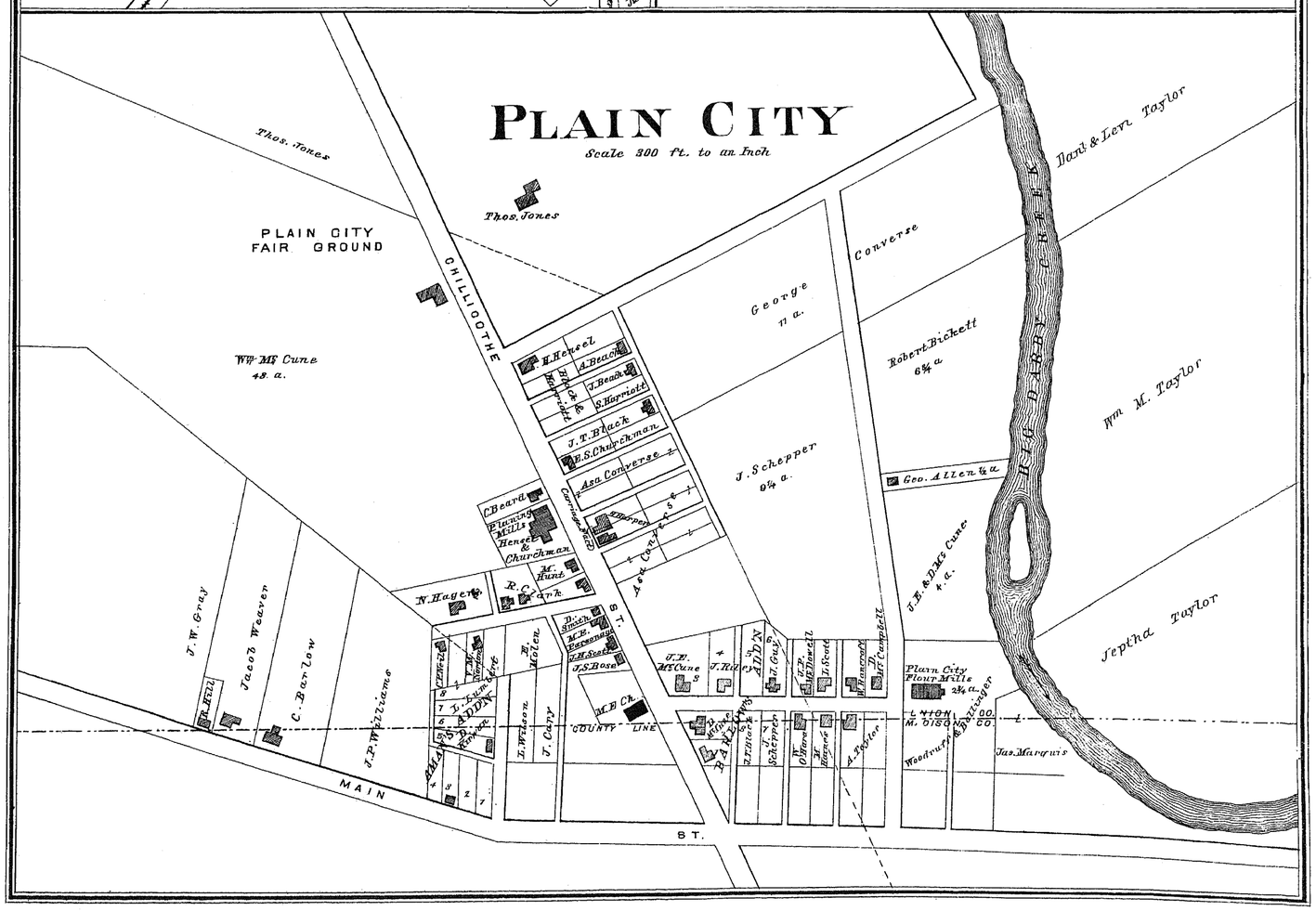

DIRECTORS 1877.
GEORGE WILBER, LEVI LONGBRAKE, E.L. PRICE

# UNION COUNTY INFIRMARY.

BUILT 1871.

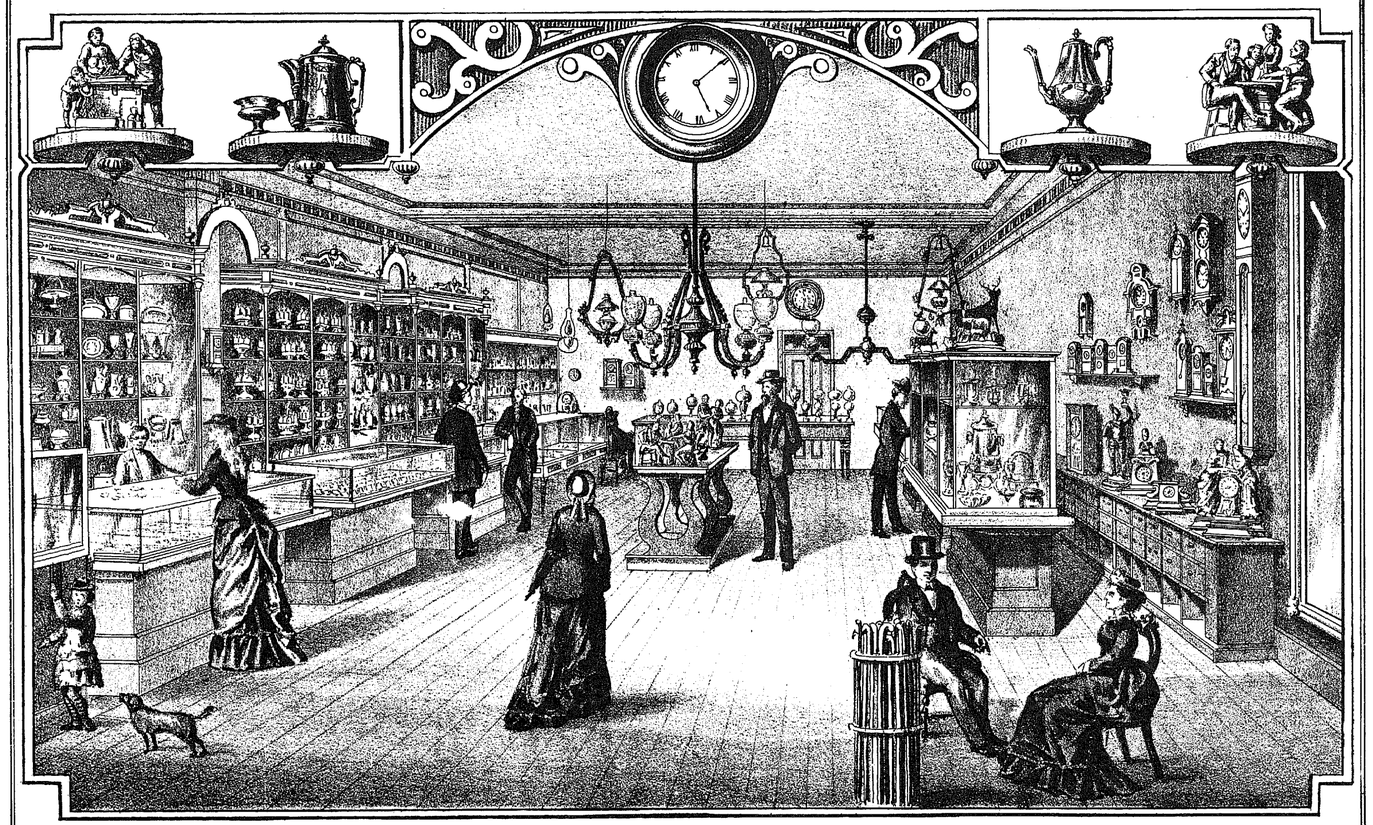

INTERIOR VIEW OF THE JEWELRY STORE OF W. E. BAXTER, MARYSVILLE, OHIO.

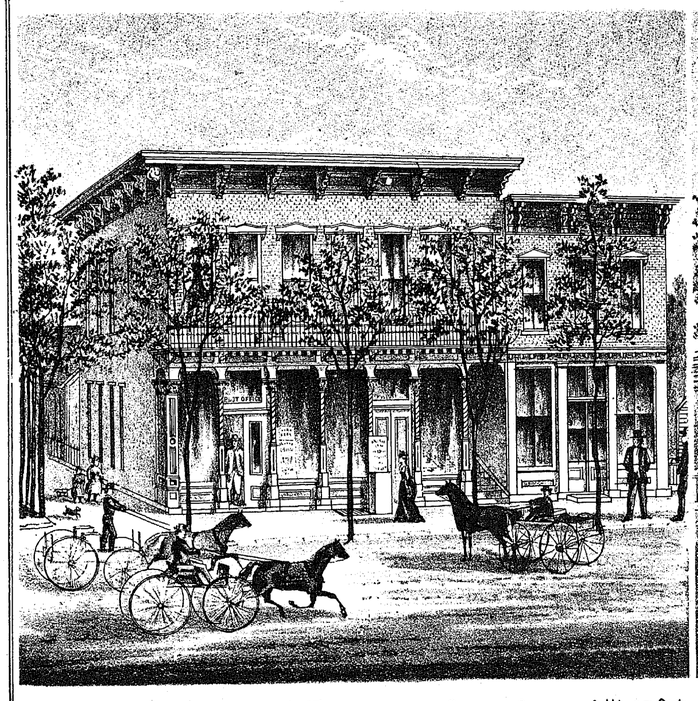

RES. & BUSINESS BLOCK OF A. THOMPSON, COR. OF CENTER & WEST ST'S, MARYSVILLE, OHIO.

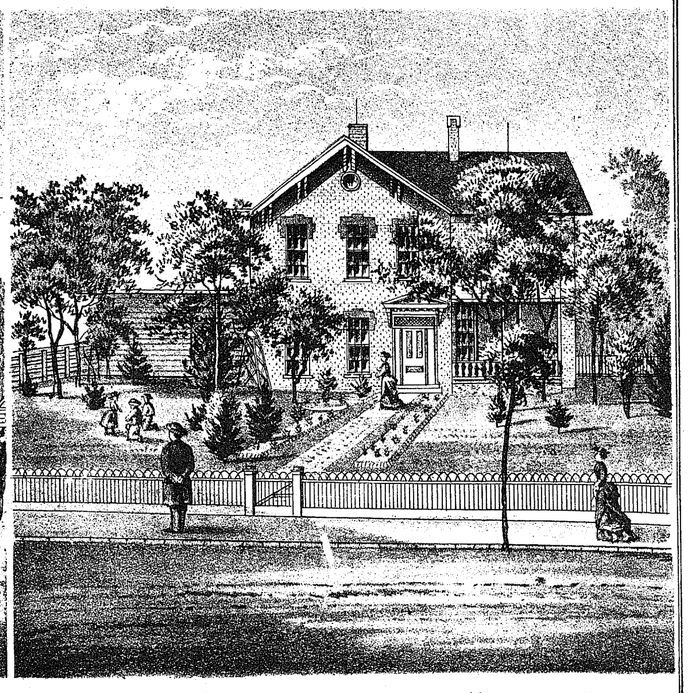

RES. OF LEVI LONGBRAKE, WEST CENTER ST. MARYSVILLE, UNION CO. O.

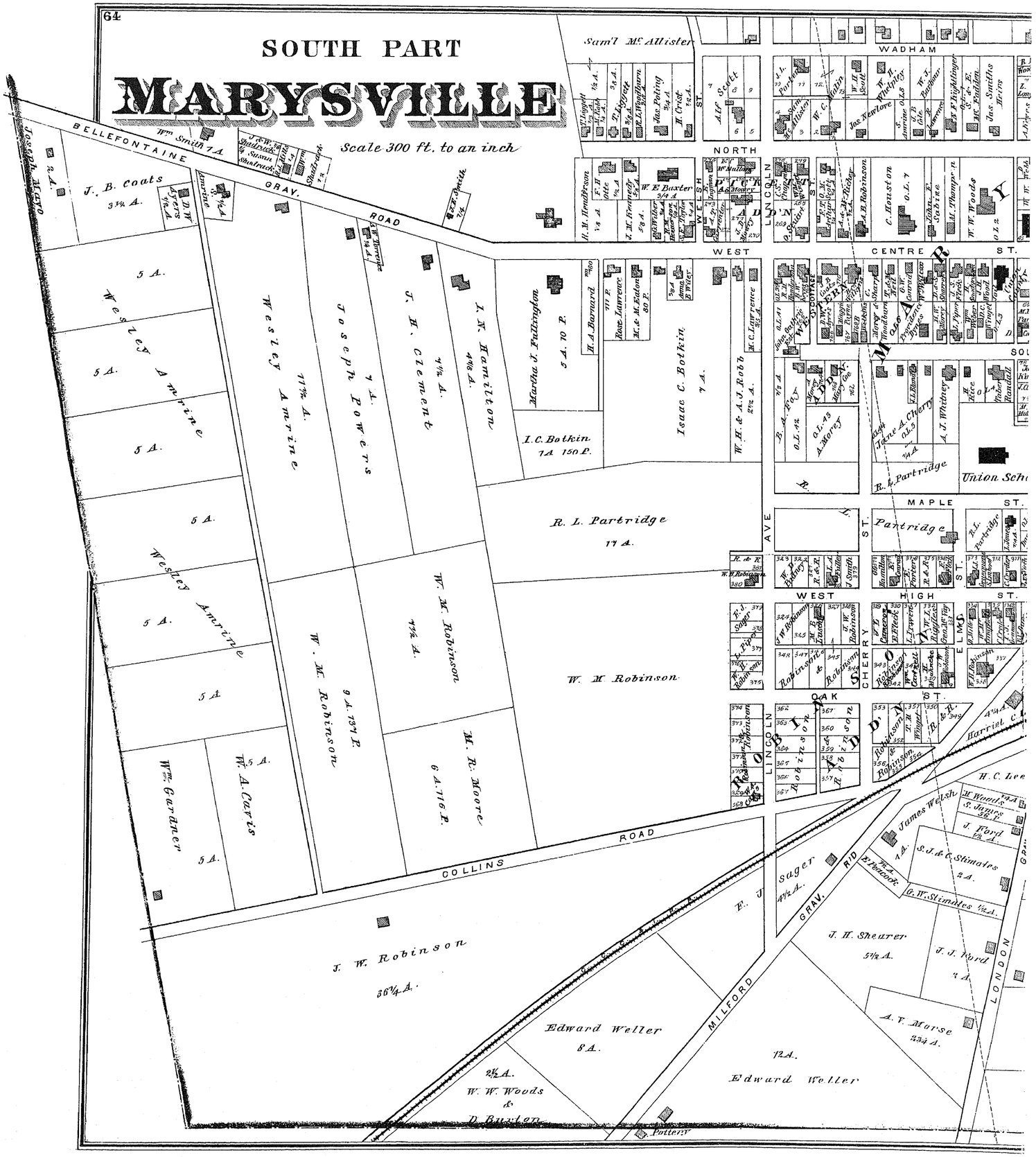
64
SOUTH PART
MARYSVILLE
Scale 300 ft. to an inch
BELLEFONTAINE
GRAV. ROAD
WADHAM
NORTH
WEST
CENTRE ST.
MAPLE ST.
WEST HIGH ST.
OAK ST.
LINCOLN AVE
COLLINS ROAD
MILFORD
LONDON
Sam'l McAllister
Alf Scott
Joseph Mayo
J. B. Coats
Wesley Amrine
Joseph Powers
J. H. Clement
I. N. Hamilton
Martha J. Fullington
Isaac C. Botkin
I. C. Botkin
R. L. Partridge
W. M. Robinson
M. R. Moore
Wm. Gardner
W. A. Caris
J. W. Robinson
Edward Weller
W. W. Woods & D. Burton
J. H. Shearer
A. V. Morse
James Welsh
Union Sch
Harriet C.
Pottery

## REFERENCES:

1. J. C. Asman
2. John Gunderman
3. G. A. Fox
4. C. Houston & A. Keyes
5. Fullington, Phillis & Woods
6. J. H. Wood & Bro.
7. H. S. Long
8. G. L. Sellers
9. C. Houston
10. E. L. Price
11. Geo Scheiderer
12. D. S. Clement
13. P. Reif
14. W. S. Smith
15. E. C. Mc Mullan, Livery Stable
16. J. L. Bland
17. Snodgrass, Gill & Mc Glade
18. Snodgrass & Holland
19. Snodgrass & Thompson
20. Snodgrass, Gill & Mc Glade
21. Farmers Bank
22. Wesley Garrard
23. J. W. Robinson
24. T. M. Winget
25. Wood & Longbrake
26. F. J. Sager
27. F. T. Arthur
28. A. T. Carpenter
29. Weber & Martin
30. A. J. Whitney
31. A. Thumpson
32. R. L. Partridge
33. G. Snodgrass
34. Union Block
35. Philip Snider
36. P. B. Cole
37. H. Singer
38. Wm Ell
39. E. Wilcox
40. C. Eichmeyer
41. J. B. Whelpley

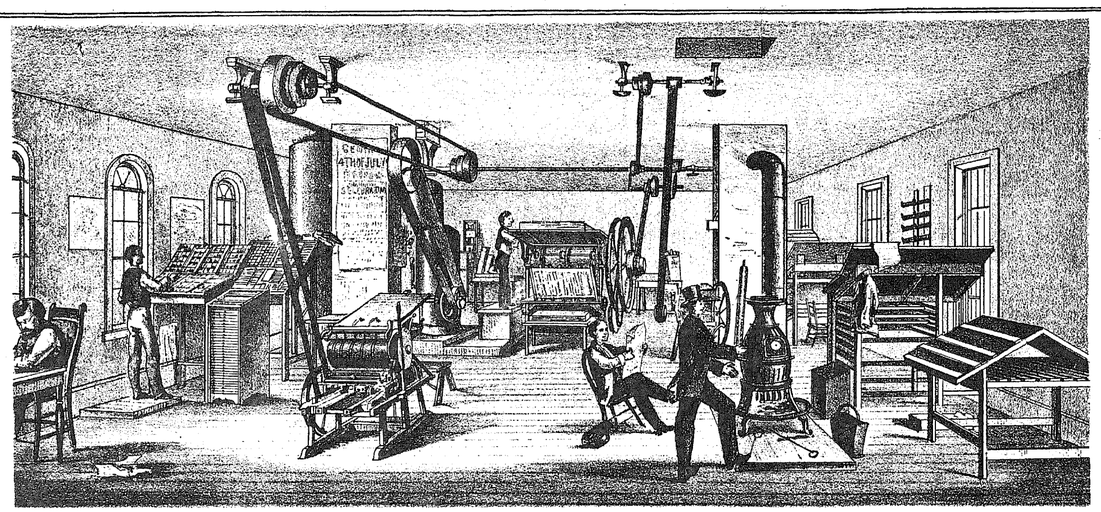

INTERIOR VIEW OF THE

## MARYSVILLE TRIBUNE OFFICE,

ESTABLISHED IN 1848.

JOHN H. SHEARER, EDITOR & PROPRIETOR.

A WELL STOCKED JOB OFFICE IS RUN IN CONNECTION WITH THE PAPER,
WHERE WORK OF ALL KINDS IS NEATLY EXECUTED.

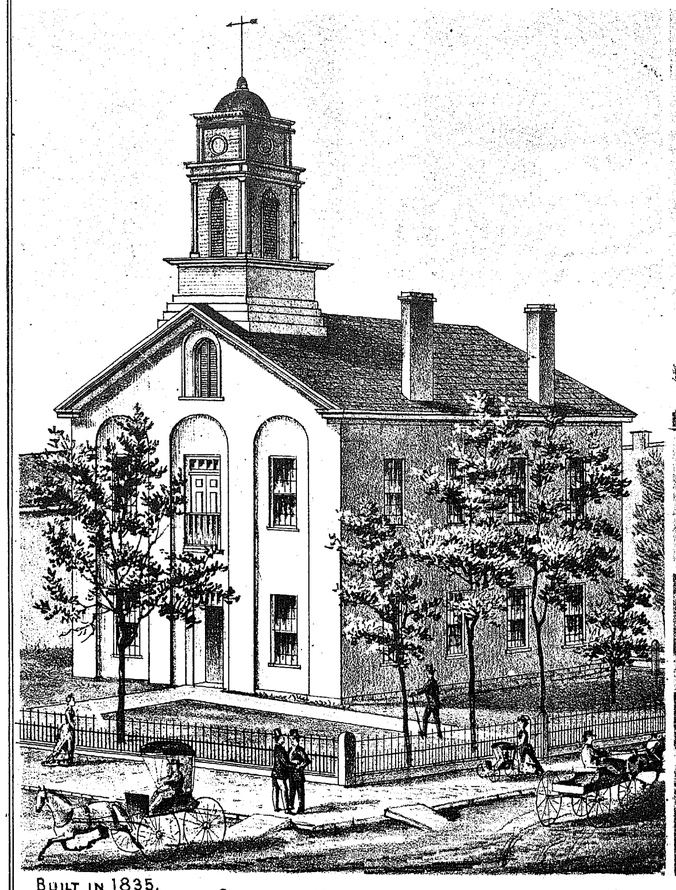

BUILT IN 1835.

COURT HOUSE

MARYSVILLE, UNION CO. OHIO.

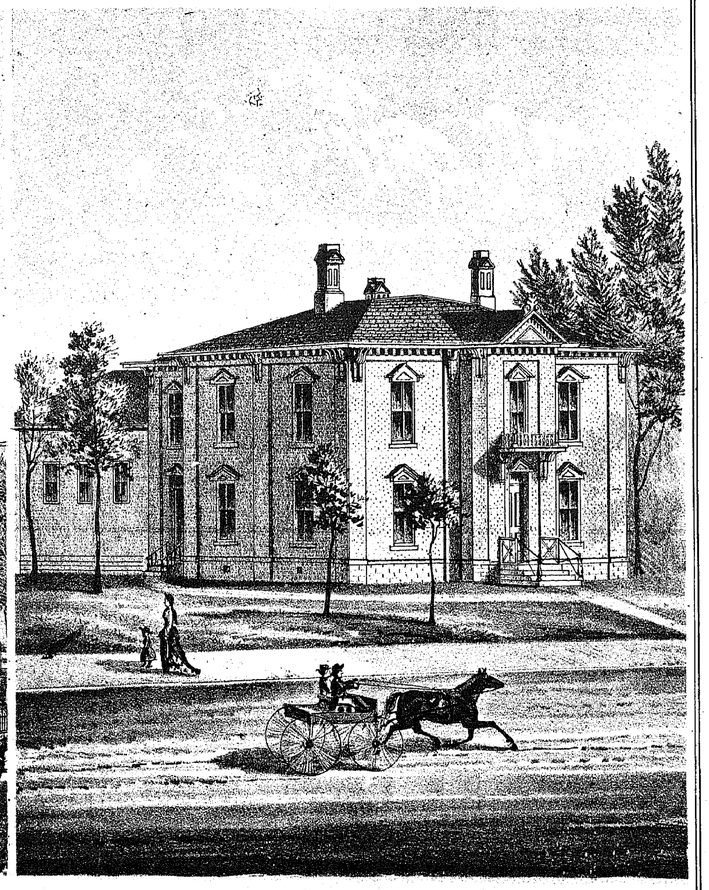

COUNTY JAIL

JAMES FULLINGTON
JEHU GRAY } COMMISSIONERS
J.B. WHELPLEY

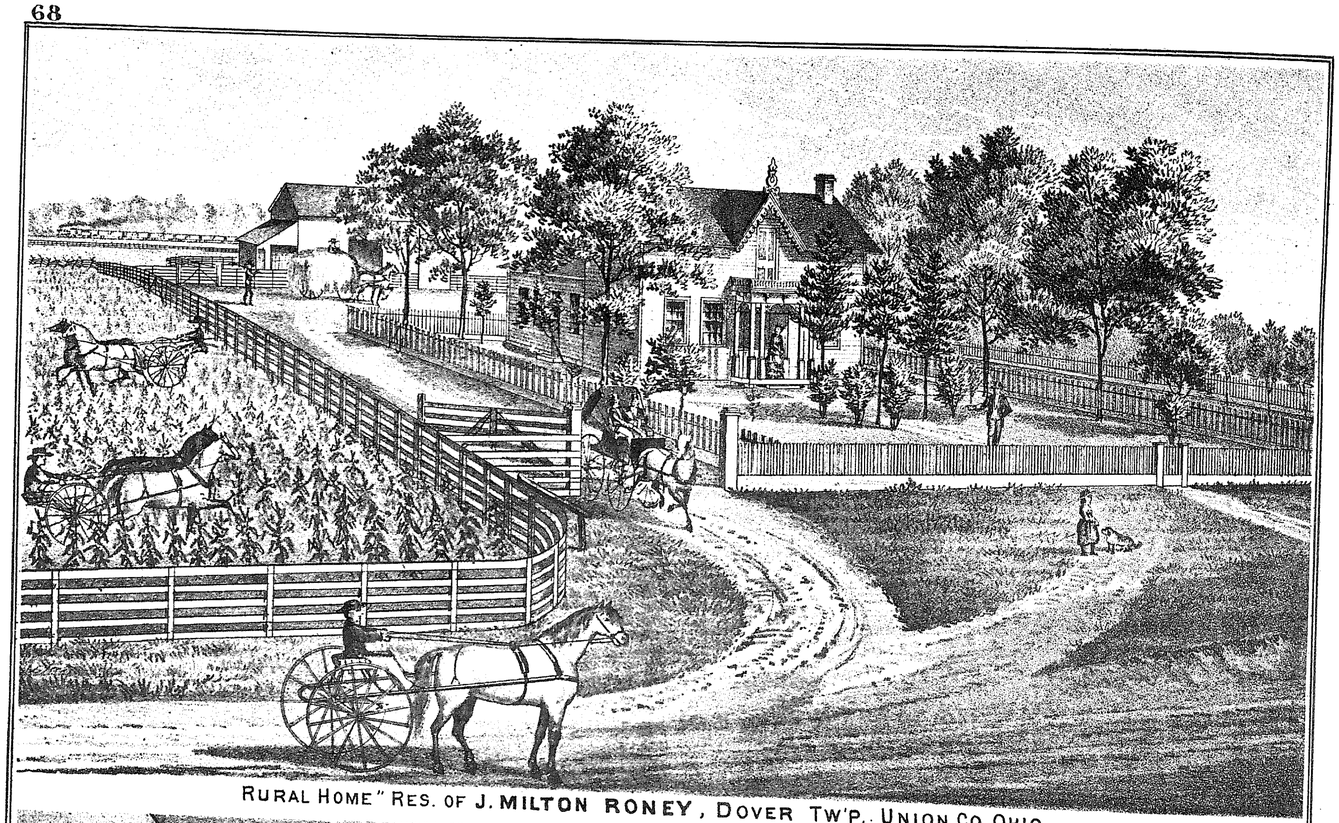

RURAL HOME" RES. OF J. MILTON RONEY, DOVER TW'P., UNION CO. OHIO.



CORRECT VIEW OF

LE ROY DECKER'S WATCH, CLOCK & JEWELRY ESTABLISHMENT No. 17 W. CENTRE ST. MARYSVILLE, O.

LE ROY DECKER, JEWELER & ENGRAVER.

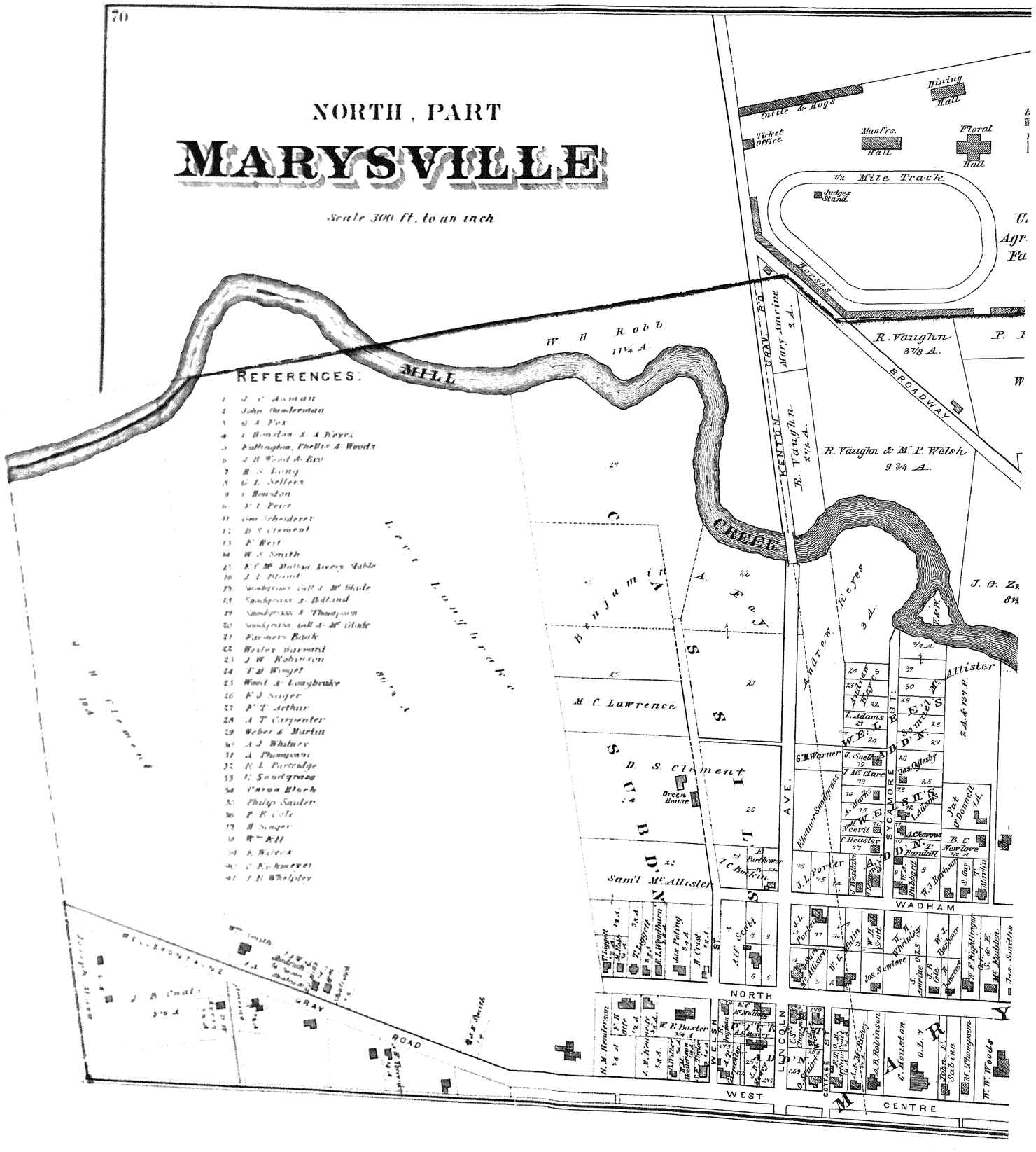
70
NORTH, PART
MARYSVILLE
Scale 300 ft. to an inch
REFERENCES:
MILL
CREEK
Cattle & Hogs
Dining Hall
Ticket Office
Manfrs. Hall
Floral Hall
1/2 Mile Track
Judges Stand
Horses
BROADWAY
KENTON
GRAV. RD.
R. Vaughn 3 7/8 A.
R. Vaughn & M. P. Welsh 9 3/4 A.
R. Vaughn 2 1/2 A.
Mary Amrine 2 A.
W. H. Robb 11 1/4 A.
Benjamin Fay
M. C. Lawrence
D. S. Clement
Sam'l McAllister
Andrew Keyes
J. G. Zi
Longbrake
ASSILL
SUBD'N
AVE.
SYCAMORE
EST.
WADHAM
NORTH
WELSH
LINCOLN
COTTAGE
WEST
CENTRE
MARY
GRAY
ROAD

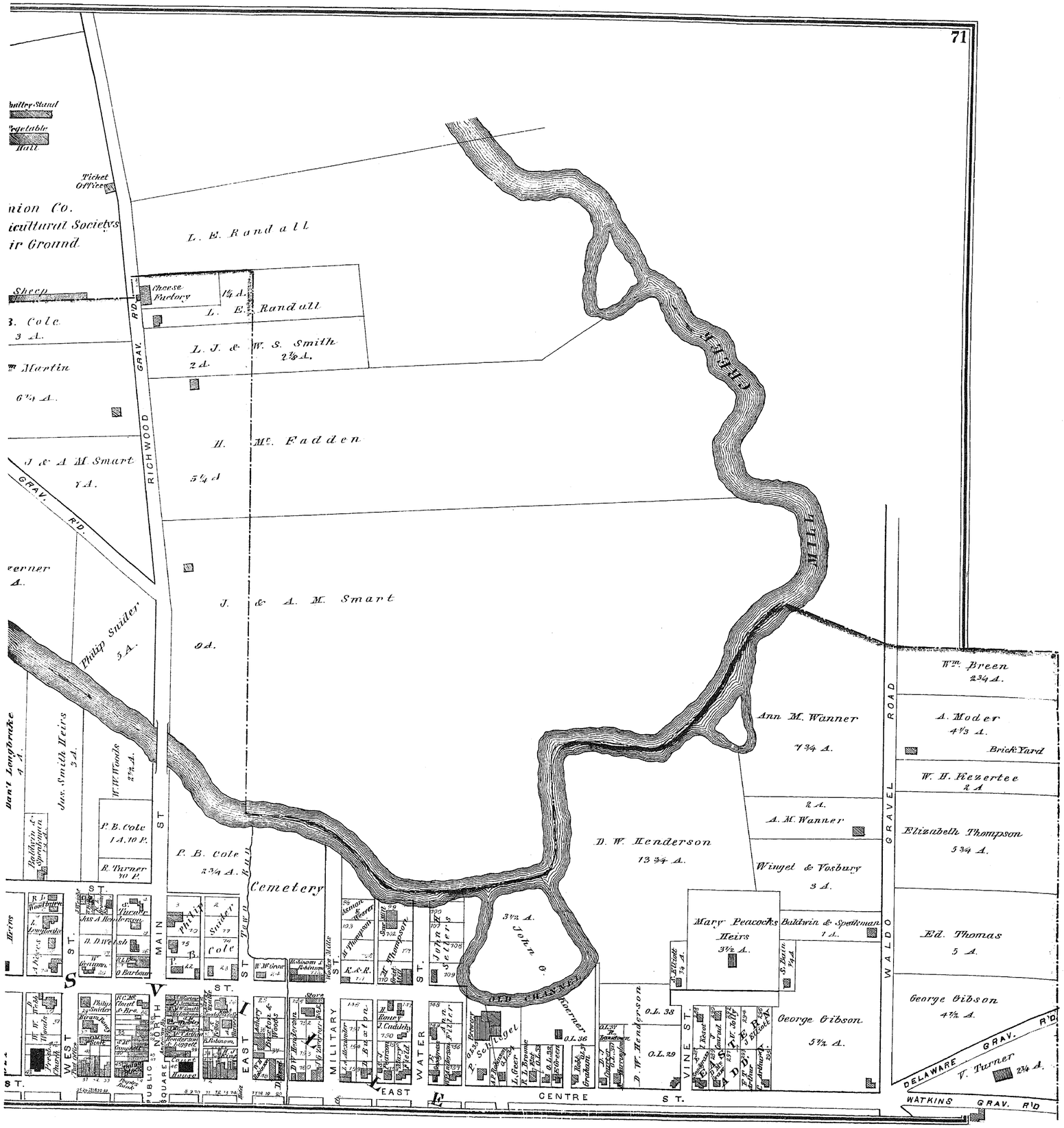
Ticket Office
L. E. Randall
Cheese Factory
1¼ A.
L. E. Randall
L. J. & W. S. Smith
2 A.
2⅛ A.
H. Mc. Fadden
5¼ A
J. & A. M. Smart
9 A.
J. & A. M. Smart
7 A.
Philip Snider
5 A.
Jas. Smith Heirs
3 A.
W. W. Woods
2½ A.
P. B. Cole
1 A. 10 P.
R. Turner
10 P.
P. B. Cole
2¾ A.
Cemetery
Ann M. Wanner
7¾ A.
2 A.
A. M. Wanner
D. W. Henderson
13¾ A.
Winget & Vosbury
3 A.
Mary Peacocks Heirs
3½ A.
Baldwin & Speakman
1 A.
3½ A.
John G. Koerner
George Gibson
5½ A.
Wm. Breen
2¾ A.
A. Moder
4⅓ A.
Brick Yard
W. H. Kezertee
2 A
Elizabeth Thompson
5¾ A.
Ed. Thomas
5 A.
George Gibson
4½ A.
V. Turner
2¾ A.
RICHWOOD GRAV. R'D.
GRAV. R'D.
WALDO GRAVEL ROAD
DELAWARE GRAV. R'D.
WATKINS GRAV. R'D
CENTRE ST.
WEST ST.
NORTH MAIN ST.
EAST ST.
MILITARY ST.
WATER ST.
VINE ST.
EAST ST.
PUBLIC SQUARE
OLD CHANNEL
CREEK
MILL

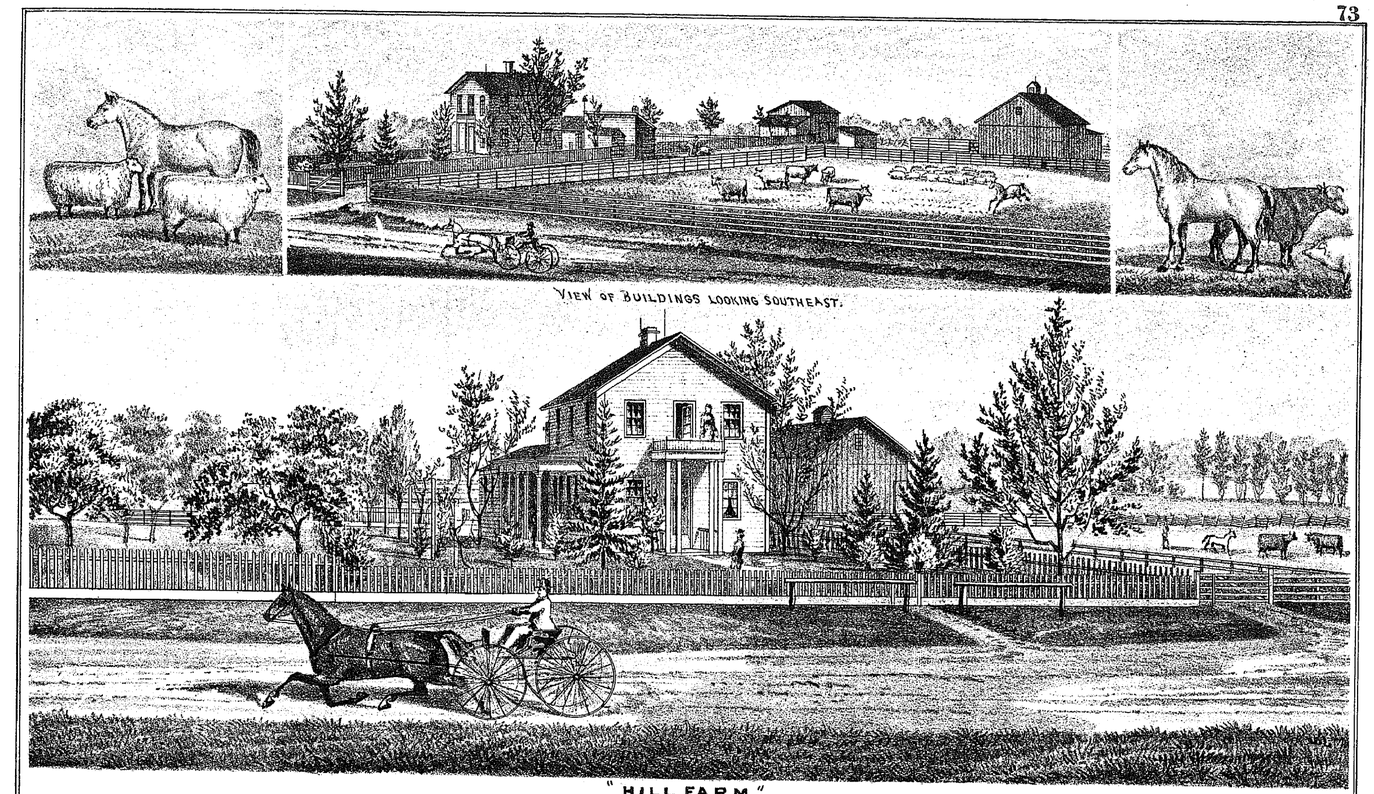

VIEW OF BUILDINGS LOOKING SOUTHEAST.

"HILL FARM"

RES. OF GEORGE WILBER, MARYSVILLE, UNION CO. OHIO.

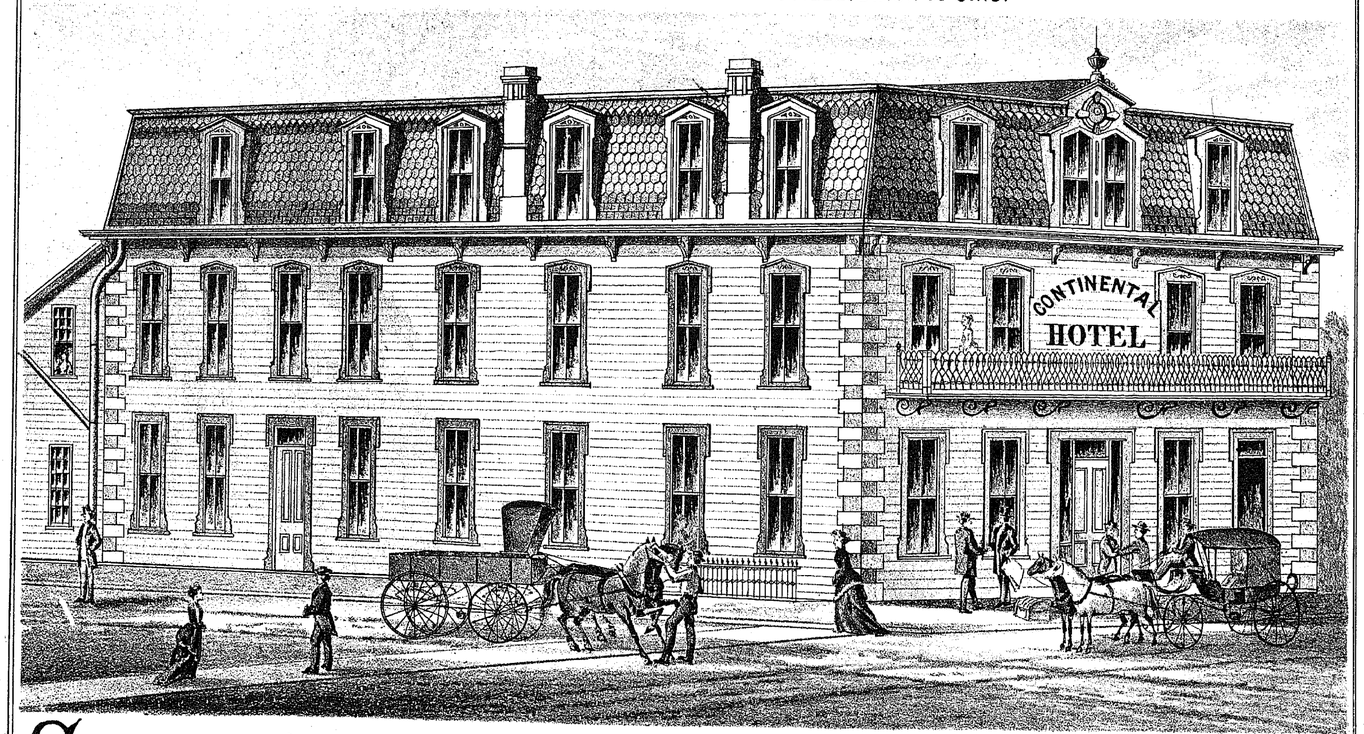


# SMITH'S CONTINENTAL HOTEL

W. S. SMITH, PROPRIETOR, MARYSVILLE, OHIO.

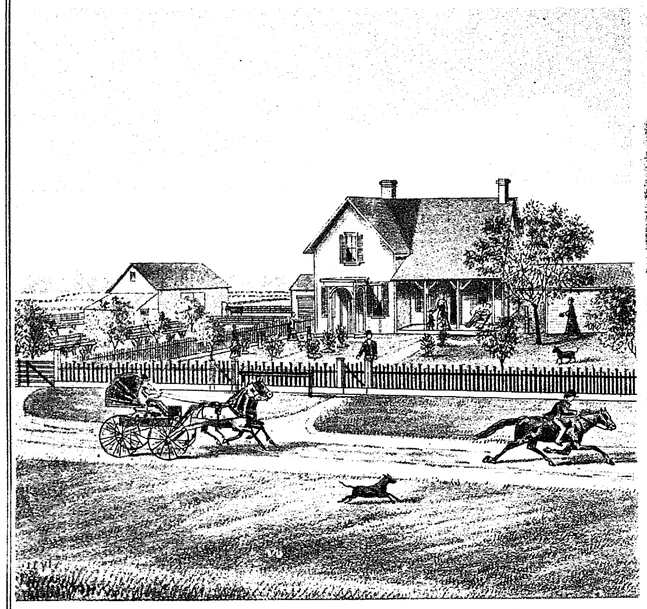

RES. OF JOHN CROTINGER, JEROME TW'P, UNION CO. OHIO.

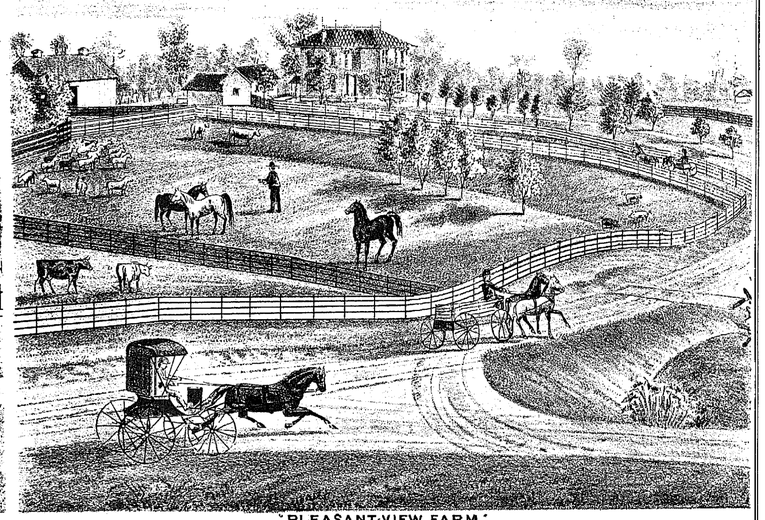

"PLEASANT VIEW FARM"
RES. OF J.M. ANDREWS, DARBY TW'P, UNION CO. OHIO.

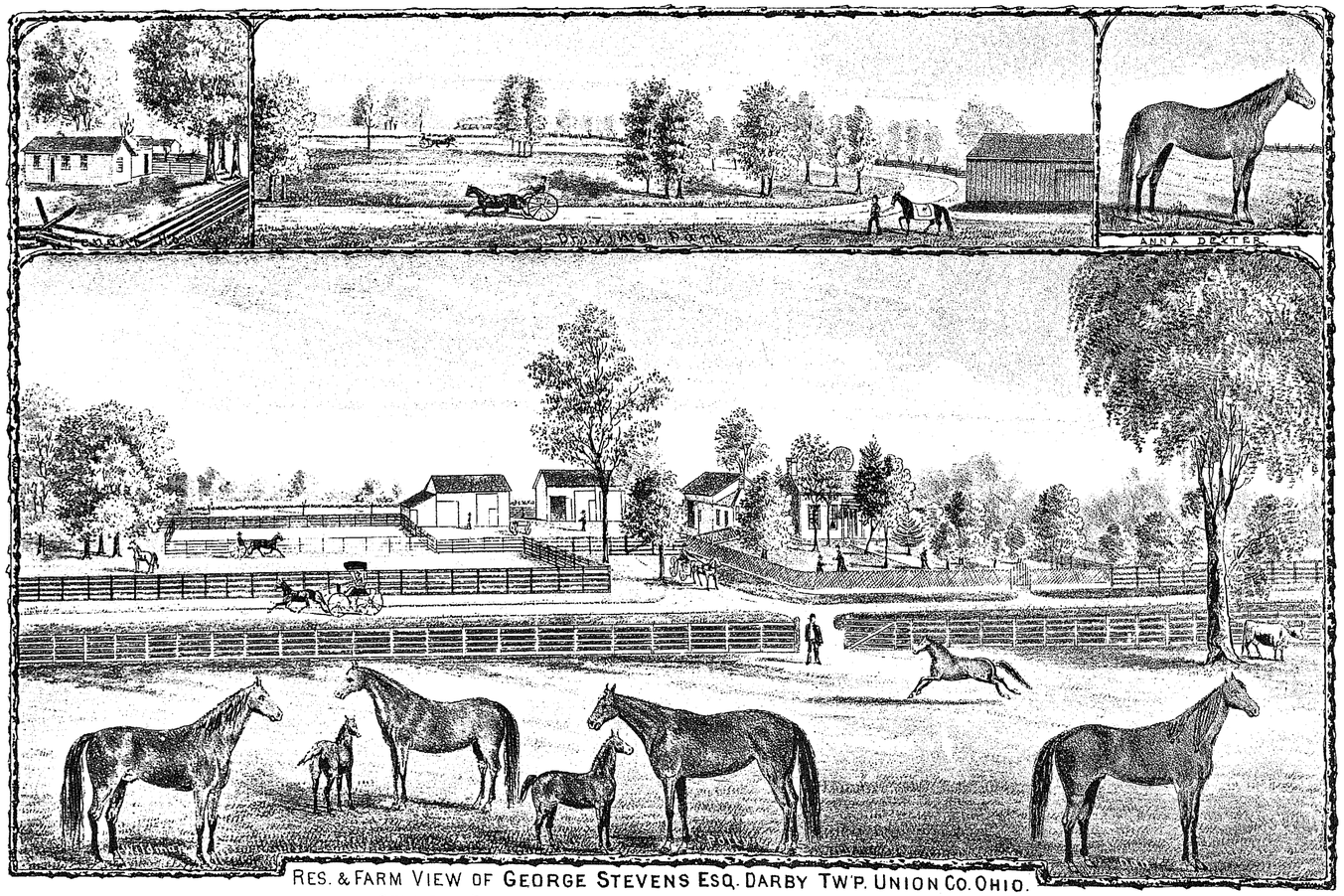


RES. & FARM VIEW OF GEORGE STEVENS ESQ. DARBY TW'P. UNION CO. OHIO.
GENERAL DEALER AND BREEDER OF FINE ROADSTERS.

UNION CO. ATLAS

# LEESBURG

*Scale 2 Inches to the Mile*

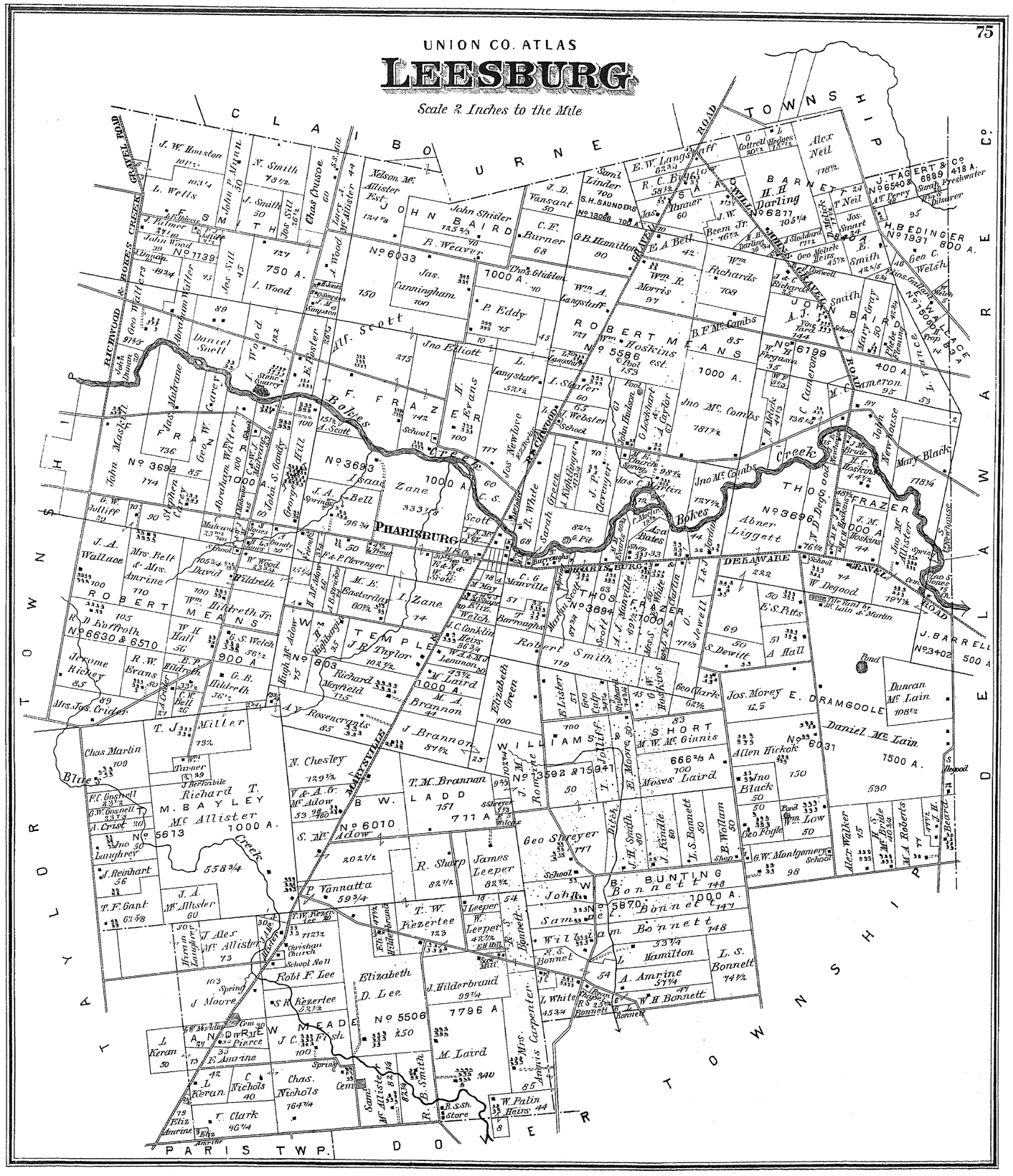
CLAIBOURNE TOWNSHIP
TAYLOR TOWNSHIP
DOWER TOWNSHIP
PARIS TWP.
LAWRENCE Co.
PHARISBURG
DELAWARE
GRAVEL ROAD
Richwood & Bowers Gravel Road
Mt. Gilead & Delaware Gravel Road
Blue Creek
Robbes Creek
Mt. Scott Creek
Marysville
Delaware
Pharisburg
Leesburg
Paris
Dower
Claiborne
Taylor
Lawrence
Township
Co.
Road
Creek
Gravel
Mt.
Scott
Robbes
Blue
Richwood
Bowers
Gilead

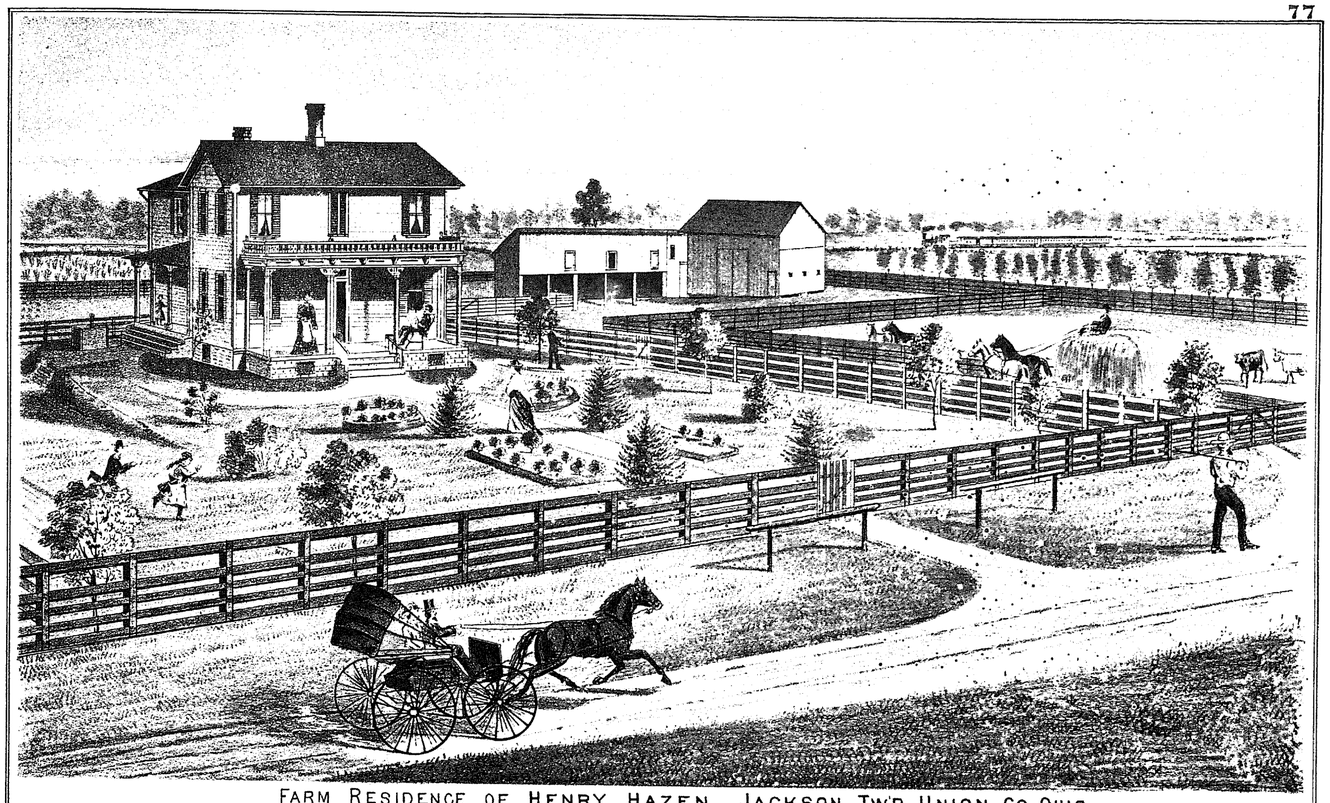

FARM RESIDENCE OF HENRY HAZEN, JACKSON TW'P, UNION CO. OHIO.

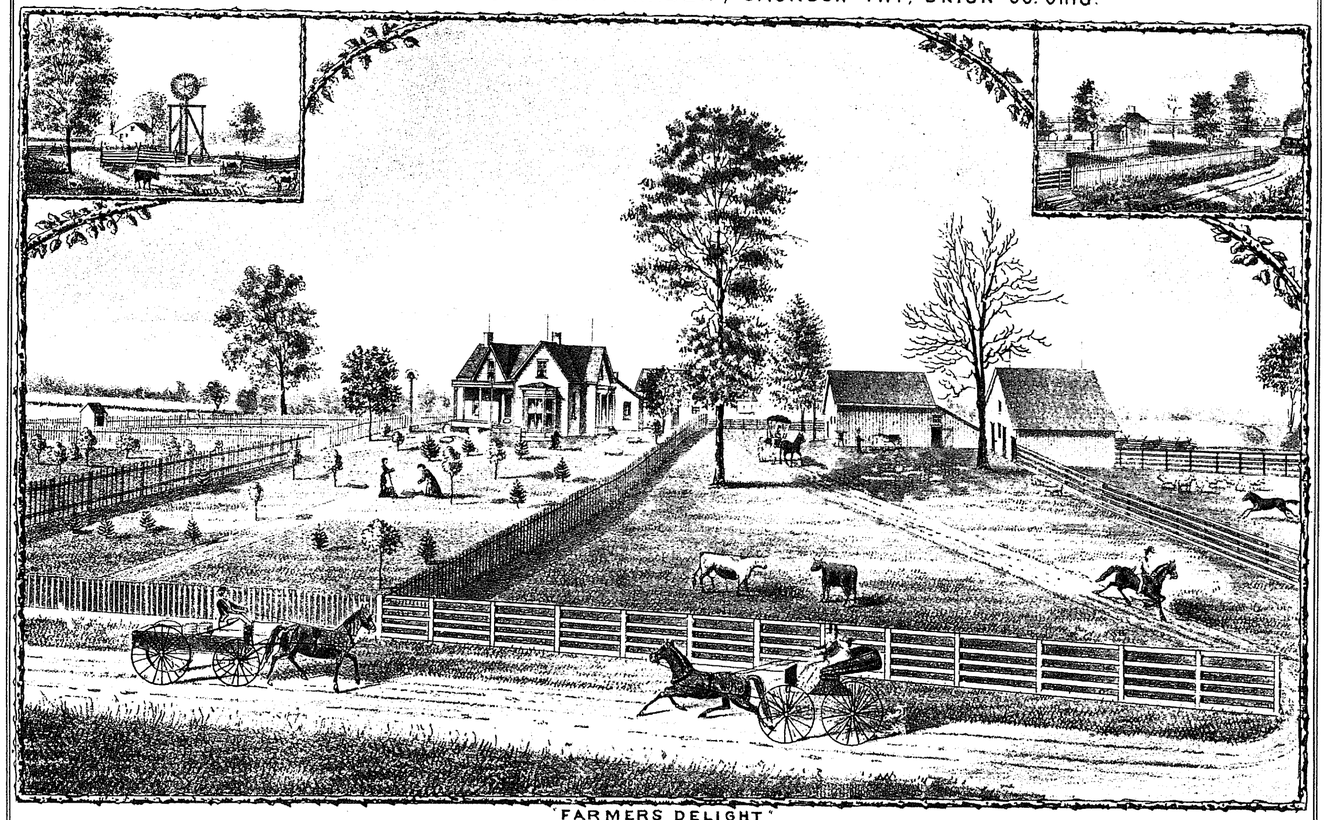

"FARMERS DELIGHT"
RESIDENCE OF JOHN BLAND, UNION TW'P, UNION CO. OHIO.



OUT BUILDINGS

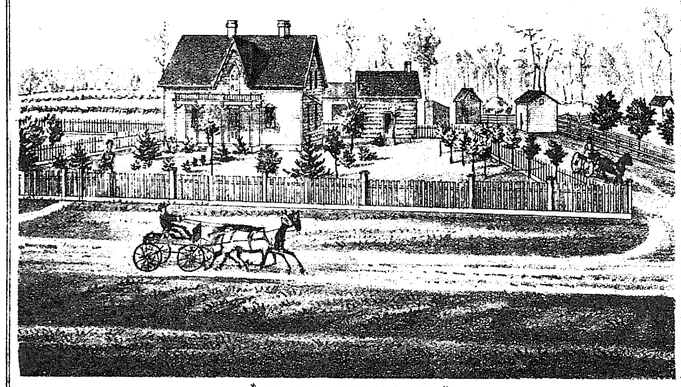

"PLEASANT HOME"
RES. OF ASA LANGSTAFF, CLAIBOURNE TW'P, UNION CO. OHIO.

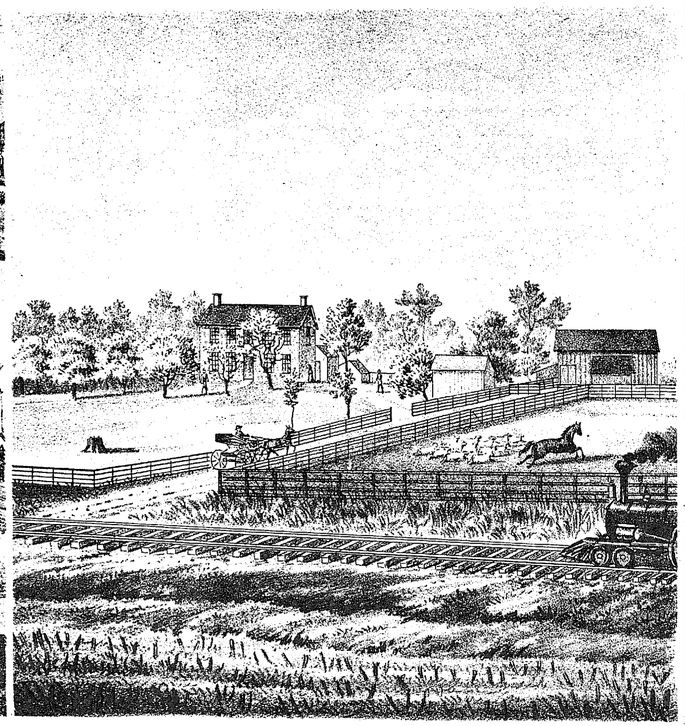

RES. OF W. J. WOODS, ½ MILE FROM RICHWOOD, UNION CO. O.

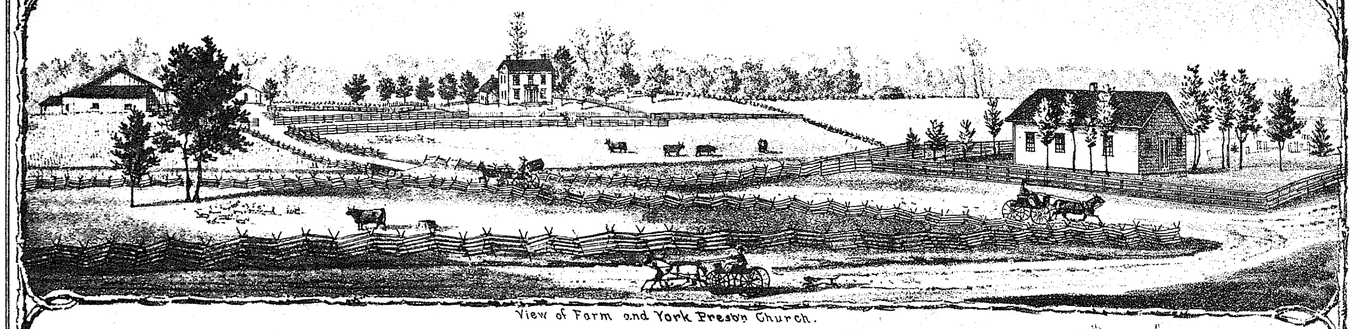

View of Farm and York Presby Church.

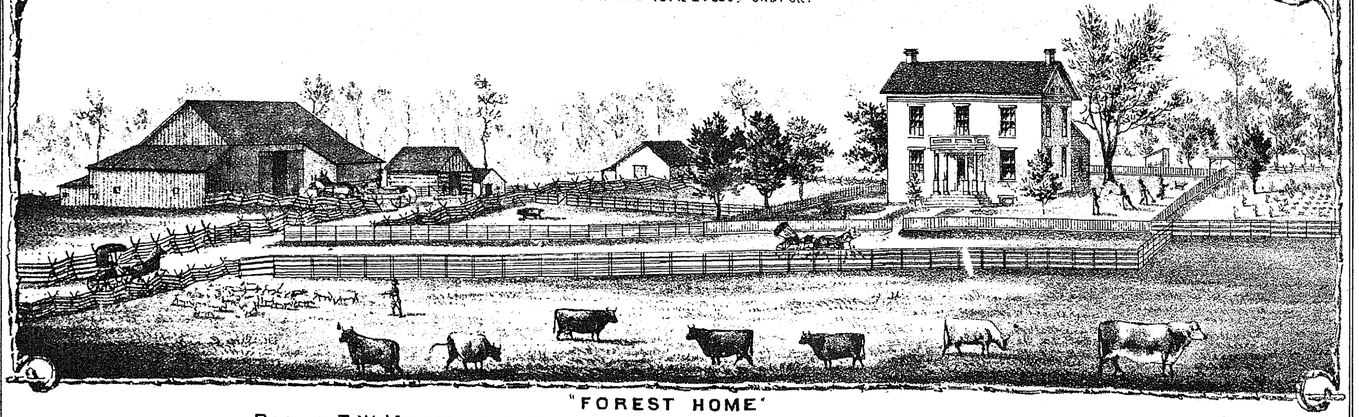

"FOREST HOME"
RES. OF T. W. MILLER, SITUATED ON RICHLAND & MILLER PIKE, YORK TW'P, UNION CO. OHIO.
THIS FARM WAS SETTLED BY JONATHAN G. MILLER, OCT. 2D 1826, THE FIRST FARM SETTLED IN THE TOWNSHIP

UNION CO. ATLAS

# TAYLOR

*Scale 2 inches to the Mile*

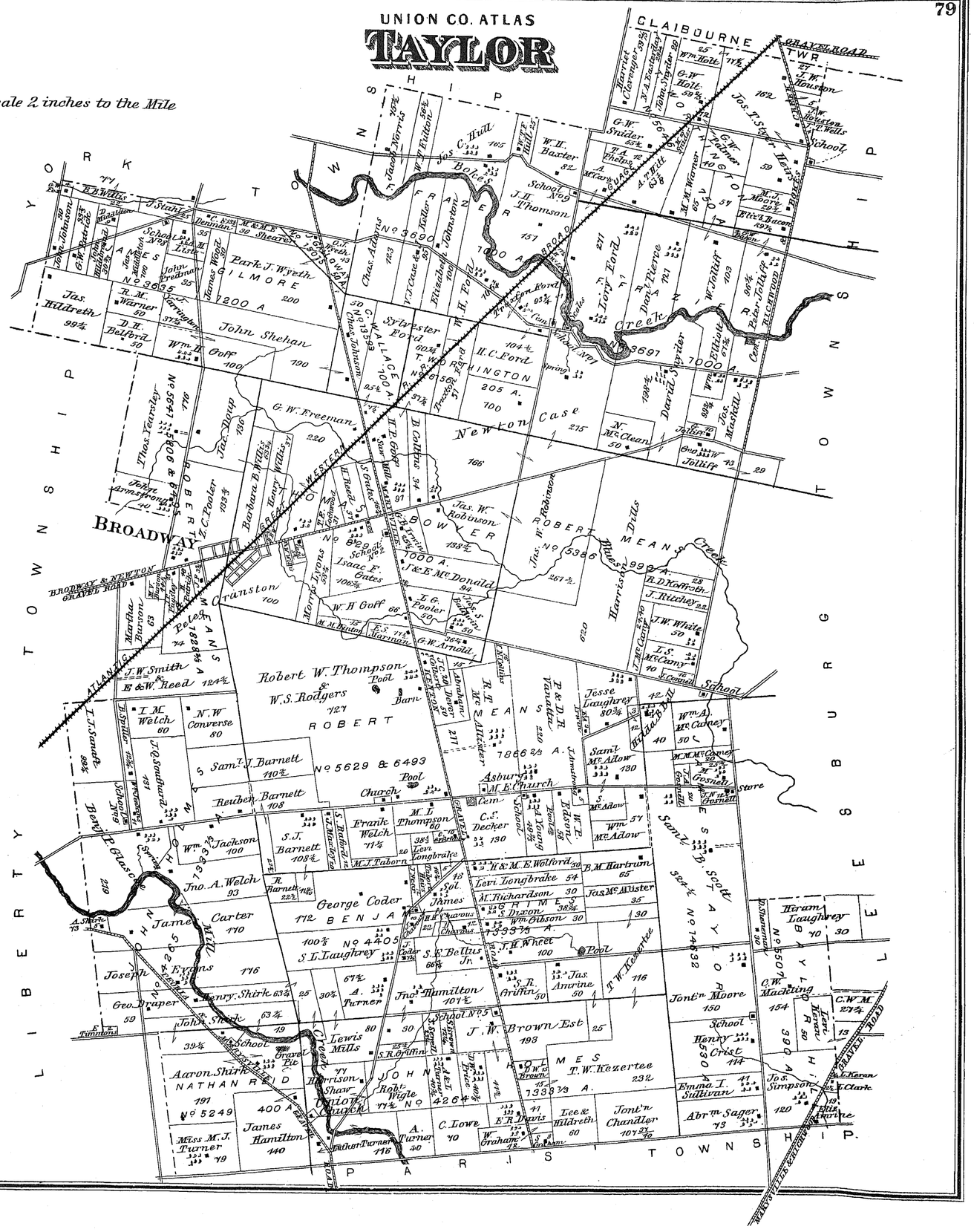
CLAIBOURNE TWP.
GRAVEL ROAD
SHIP
TOWNSHIP
Creek
Case
Newton
BROADWAY
BROADWAY & NEWTON GRAVEL ROAD
ATLANTIC
Robert W. Thompson
Pool
W.S. Rodgers
Barn
ROBERT
No 5629 & 6493
Pool
Church
Cem.
Asbury M.E. Church
School
Store
Gosnell
Creek
Mill
Pond
Gravel Pit
Cranston
Isaac E. Cates
Jas. W. Robinson
J & E Mc Donald
Harrison Drills
Means Creek
Jas. W. Robinson
No 5386
T. W. Kezertee
232
Jont'n Moore
150
Henry Crist
114
Jont'n Chandler
107 2/3
Abr'm Sager
73
Emma I. Sullivan
41
Jos. Simpson
120
Sam'l B. Scott
No 7432
Heram Laughrey
No 5507
C.W. Machling
154
Levi Heran
50
C.W.M.
27 1/4
Jno. A. Welch
93
James Carter
110
Joseph Evans
116
Geo. Draper
59
Aaron Shirk
191
No 5249
James Hamilton
140
Miss M.J. Turner
79
Lewis Mills
80
Jno. Hamilton
107 1/2
J.W. Brown Est
193
Frank Welch
71 1/2
S.J. Barnett
108 3/4
Reuben Barnett
108
S. Sam'l J. Barnett
110 3/4
No 5629 & 6493
Geo. Coder
112
Benja
No 4405
S.L. Laughrey
100 3/4
Jno. Shehan
190
Wm. H. Goff
100
Park J. Wyeth
GILMORE
7200 A
No 3635
Sylvester Ford
60 3/4
H.C. Ford
205 A.
700
No 3697
Dan'l Pierre
121
Lory Ford
121
Jas. Hildreth
99 3/4
Thos. Yeamley
No 2541
Jas. Doup
136
G.W. Freeman
220
Barbara B. Wells
60 3/4
Henry Wells
Jno. Armstrong
40
Robert W.C. Pooler
133 3/4
No 5309 & 5455
Isaac Reed
Jas. Reed
Jno. Reed
Jno. Wilson
Jno. Stark
63 3/4
Henry Shirk
63 3/4
Geo. Draper
59
Martha Burson
63
Pole
74
J.W. Smith & E. & W. Reed
124 3/4
I.M. Welch
60
N.W. Converse
80
J.J. Sauer
82 3/4
Jno. Southard
131
Ben. E. Glass
219
Wm. Jackson
100
Jno. A. Welch
93
James Carter
110
Joseph Evans
116
Aaron Shirk
191
No 5249
James Hamilton
140
Miss M.J. Turner
79
Lewis Mills
80
Jno. Hamilton
107 1/2
J.W. Brown Est
193
Frank Welch
71 1/2
S.J. Barnett
108 3/4
Reuben Barnett
108
S. Sam'l J. Barnett
110 3/4
No 5629 & 6493
Geo. Coder
112
Benja
No 4405
S.L. Laughrey
100 3/4
Jno. Shehan
190
Wm. H. Goff
100
Park J. Wyeth
GILMORE
7200 A
No 3635
Sylvester Ford
60 3/4
H.C. Ford
205 A.
700
No 3697
Dan'l Pierre
121
Lory Ford
121
Jas. Hildreth
99 3/4
Thos. Yeamley
No 2541
Jas. Doup
136
G.W. Freeman
220
Barbara B. Wells
60 3/4
Henry Wells
Jno. Armstrong
40
Robert W.C. Pooler
133 3/4
No 5309 & 5455
Isaac Reed
Jas. Reed
Jno. Wilson
Jno. Stark
63 3/4
Henry Shirk
63 3/4
Geo. Draper
59
Martha Burson
63
Pole
74
J.W. Smith & E. & W. Reed
124 3/4
I.M. Welch
60
N.W. Converse
80
J.J. Sauer
82 3/4
Jno. Southard
131
Ben. E. Glass
219
Wm. Jackson
100
Jno. A. Welch
93
James Carter
110
Joseph Evans
116
Geo. Draper
59

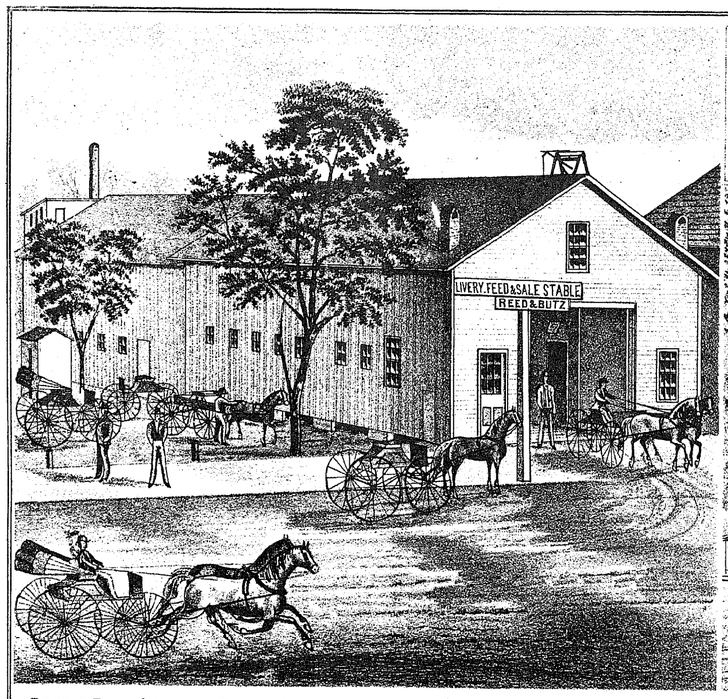


REED & BUTZ' LIVERY, FEED & SALE STABLE, 37 E. CENTRE ST. MARYSVILLE, O.
FIRST CLASS LIVERY FURNISHED AT ALL TIMES, DAY & NIGHT, ORDERS LEFT AT AMERICAN HOUSE PROMPTLY ATTENDED TO.

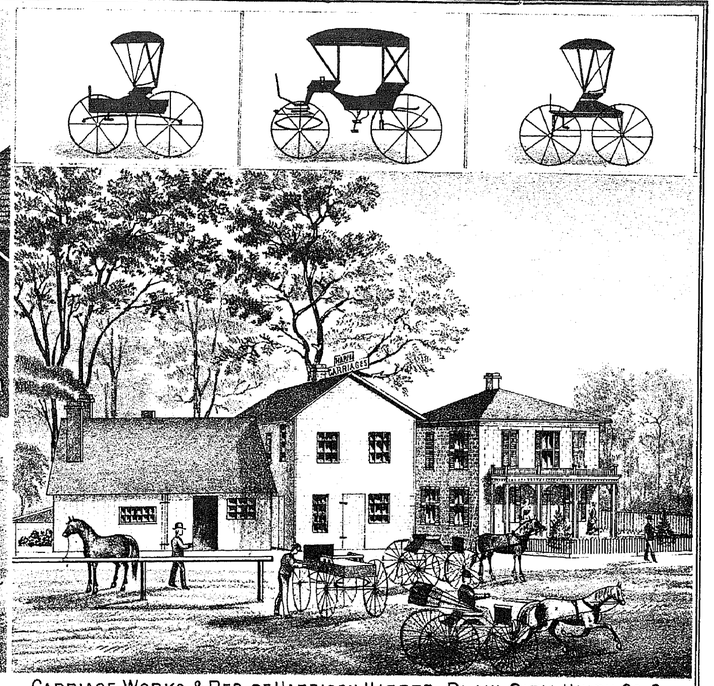

CARRIAGE WORKS & RES. OF HARRISON HARPER, PLAIN CITY, UNION CO. O.
MANUFACTURER OF FINE CARRIAGES, BUGGIES, SPRING WAGONS & SLEIGHS,
REPAIRING NEATLY DONE.

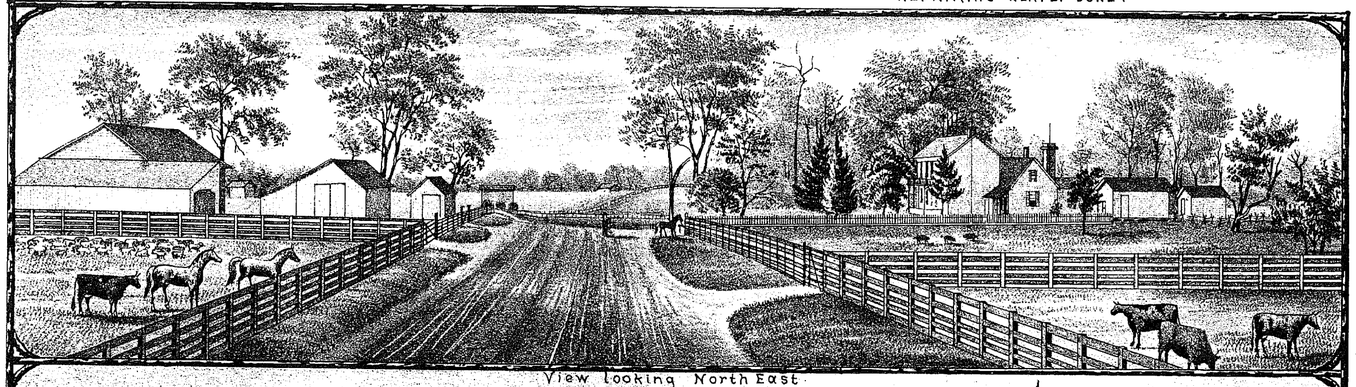

View looking North East.

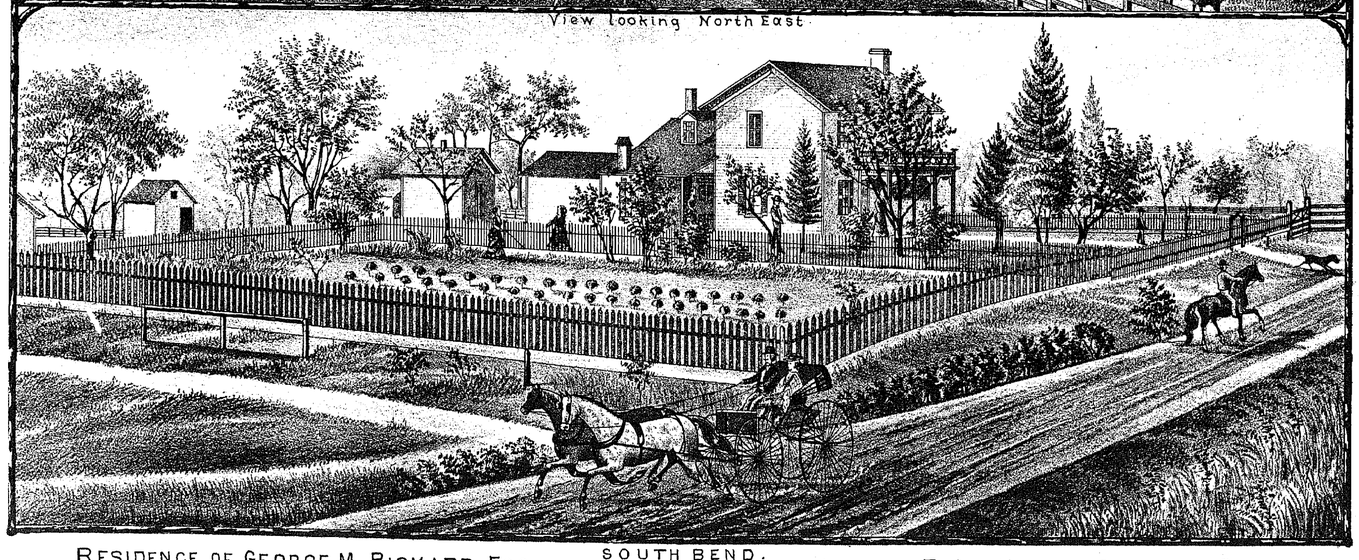

RESIDENCE OF GEORGE M. RICKARD ESQ. SOUTH BEND. JEROME TWP, UNION COUNTY OHIO.

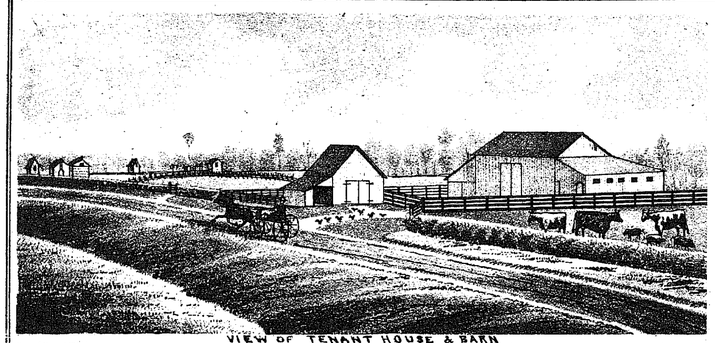

VIEW OF TENANT HOUSE & BARN

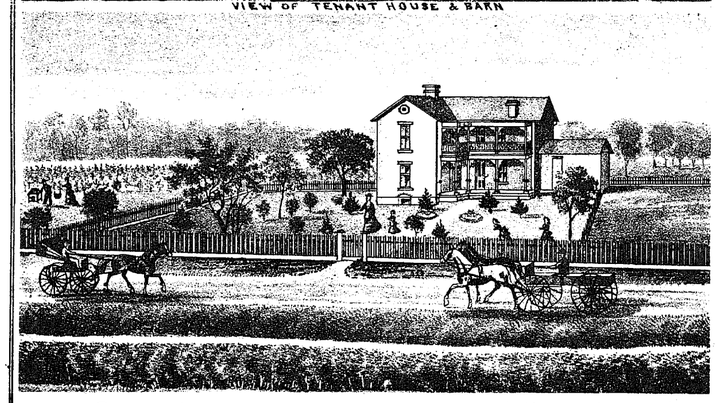

RES. OF ANDREW J. SMITH, LEESBURG TW'P, UNION CO. O.

BREEDER OF SHORT HORN DURHAM CATTLE, ALSO OF FINE WOOL SHEEP & HOGS



Vineyard Scene

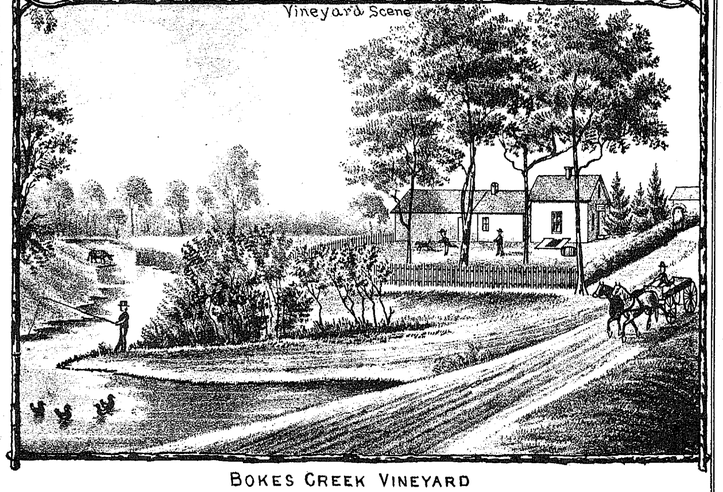

BOKES CREEK VINEYARD

RES. OF JAMES E. Mc BRIDE, LEESBURG TW'P, UNION CO. O.

*MANUFACTURER AND WHOLESALE & RETAIL DEALER IN PURE GRAPE WINES, ALSO A LARGE-VARIETY OF VINES OF ALL KINDS CONSTANTLY ON HAND AND FOR SALE.*

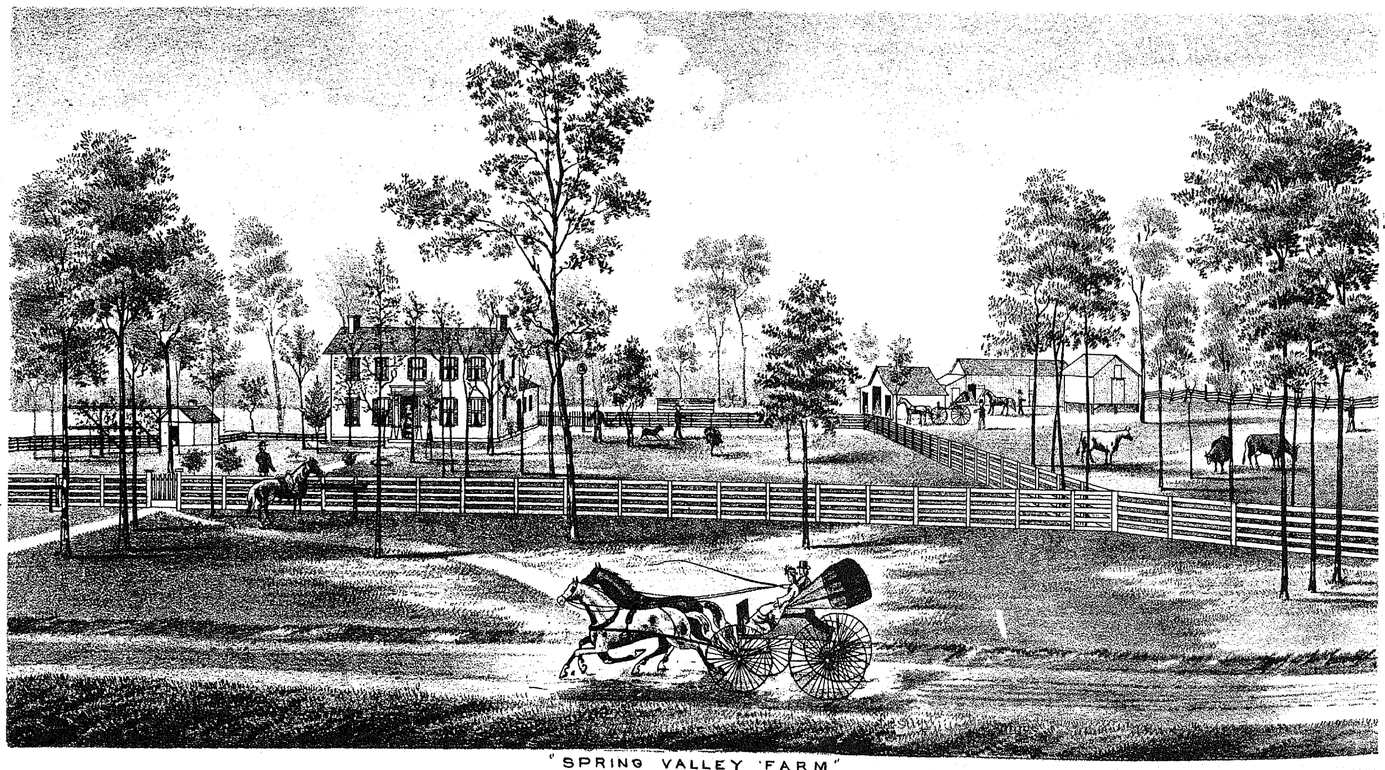

"SPRING VALLEY FARM"

THE RES. OF R. T. Mc ALLISTER ESQ. LEESBURG TW'P. UNION CO. O. ON MARYSVILLE AND RICHWOOD PIKE, (P.O. MARYSVILLE)

UNION CO. ATLAS

# LIBERTY

*Scale 2 inches to the Mile*

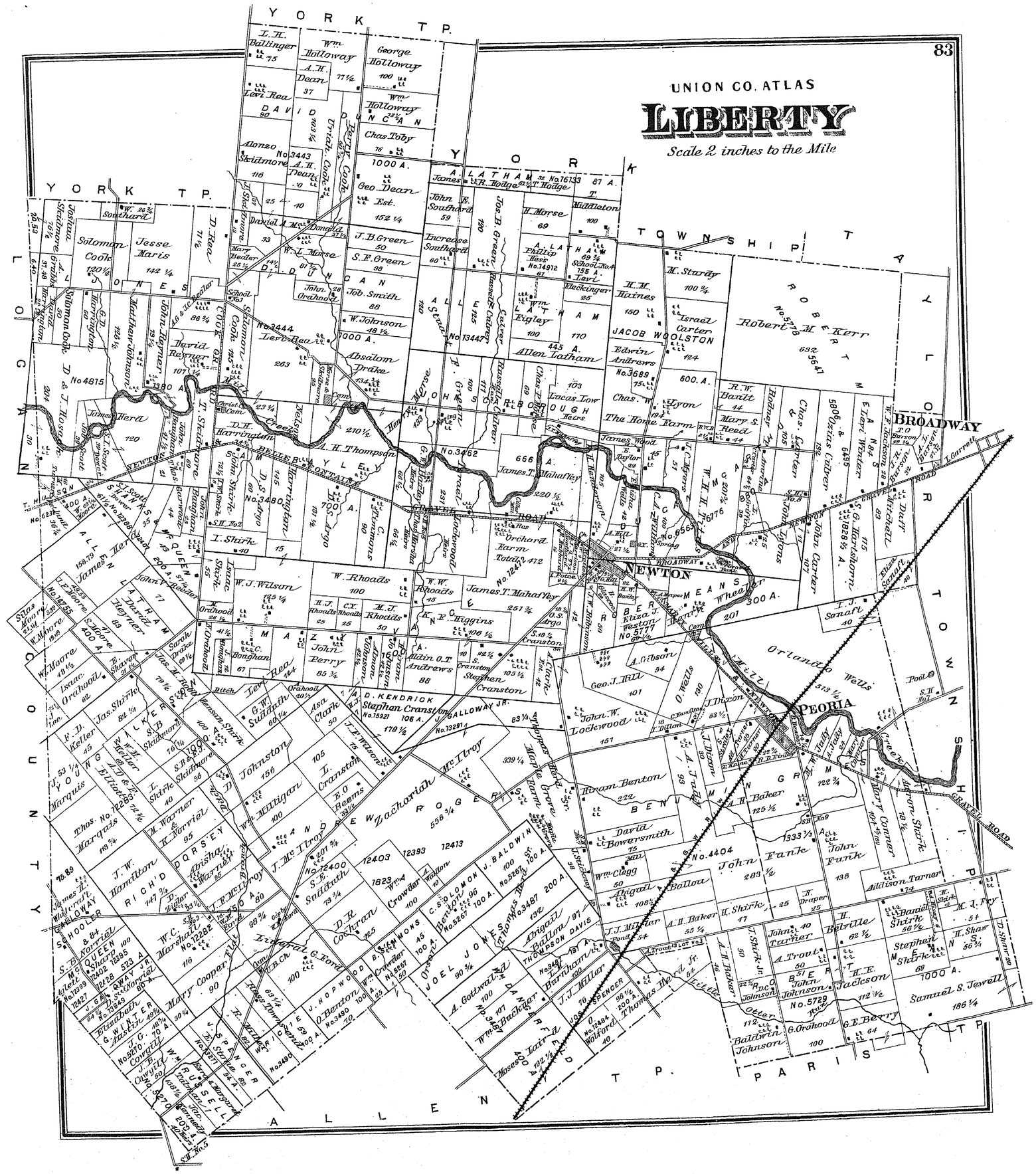

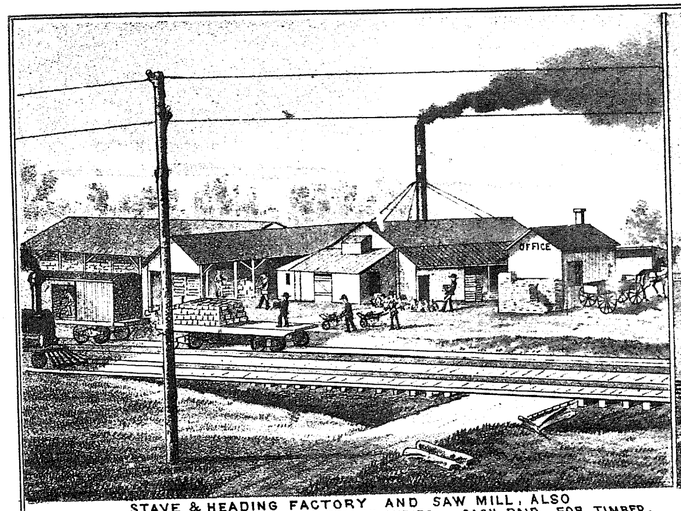


STAVE & HEADING FACTORY AND SAW MILL, ALSO
MANUFACTURER OF SPOKES SHAFTS & FELLOE STRIPS. CASH PAID FOR TIMBER.
D. F. DYAL, PROP., NEW DOVER, UNION CO. OHIO.

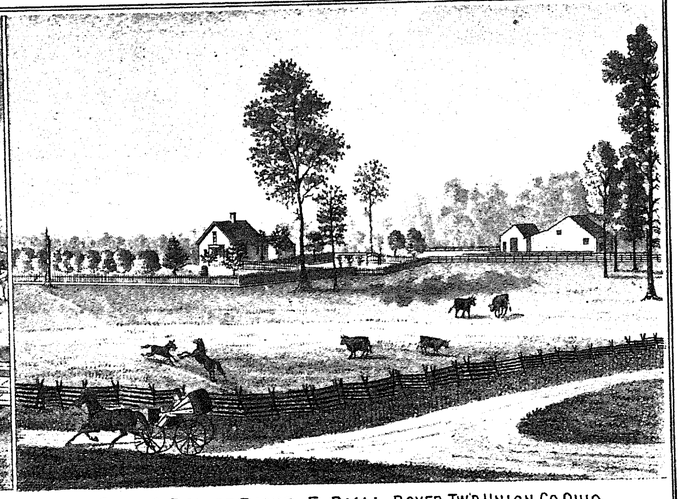

FARM & RES. OF DAVID F. DYAL, DOVER TW'P, UNION CO. OHIO.

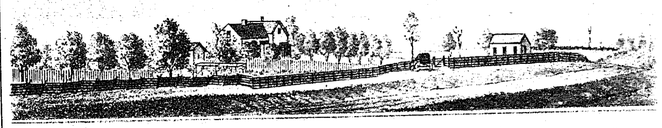

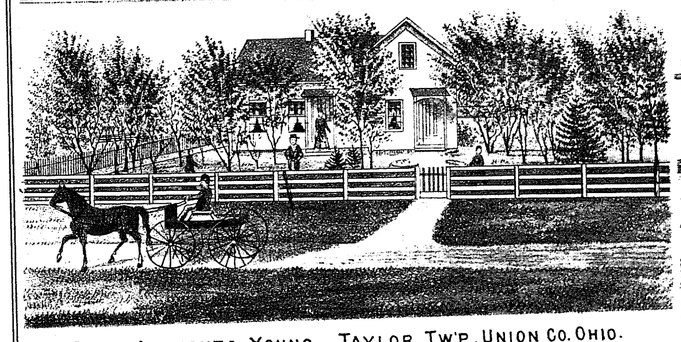

RES. OF ALPHONZO YOUNG, TAYLOR TW'P, UNION CO. OHIO.

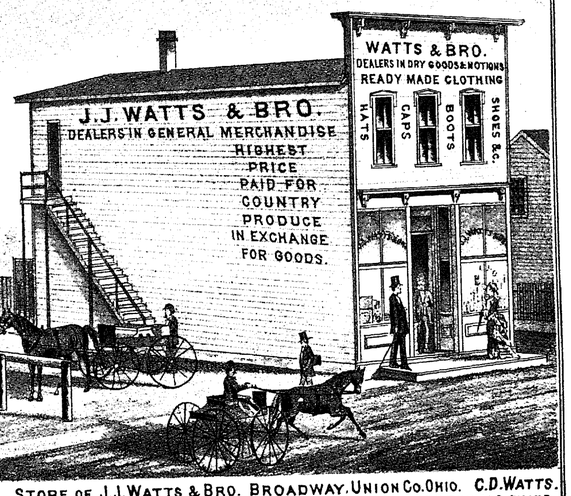


J. J. WATTS. STORE OF J. J. WATTS & BRO. BROADWAY. UNION CO. OHIO. C. D. WATTS.
DEALERS IN DRY GOODS, NOTIONS, GROCERIES, QUEENSWARE, HATS, CAPS, BOOTS & SHOES.

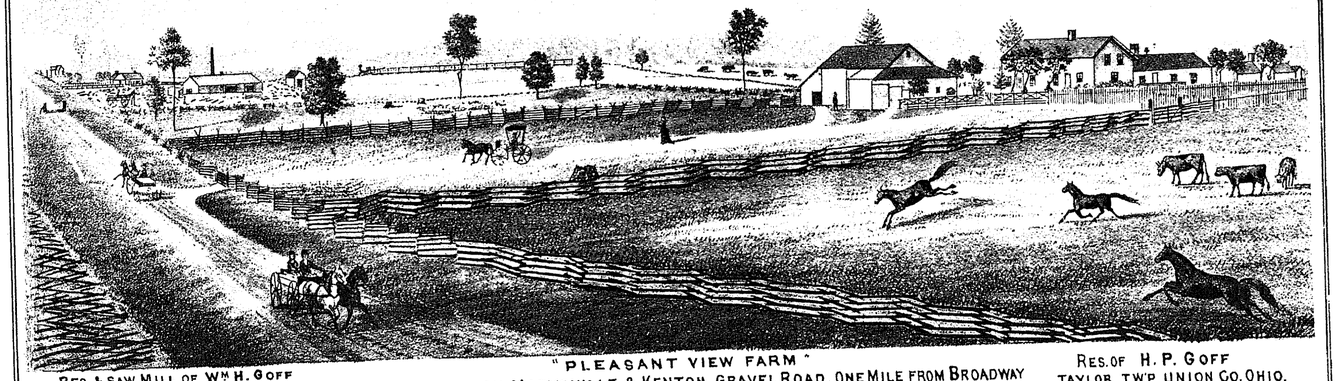

RES. & SAW MILL OF WM H. GOFF
DEALER IN ALL KINDS OF LUMBER.
ASH LUMBER A SPECIALITY

"PLEASANT VIEW FARM"
SITUATED ON MARYSVILLE & KENTON GRAVEL ROAD, ONE MILE FROM BROADWAY

RES. OF H. P. GOFF
TAYLOR TW'P UNION CO. OHIO.

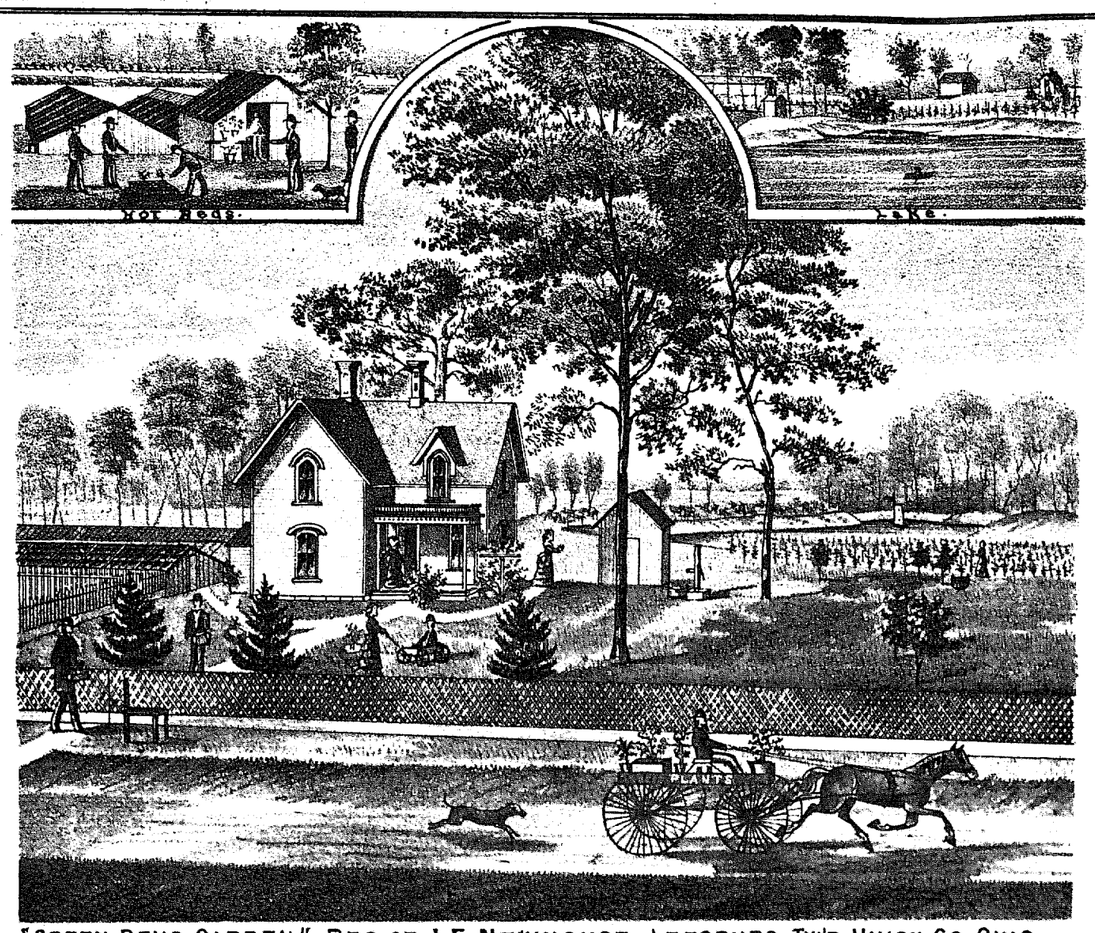


"GREEN BEND GARDEN" RES. OF J.E. NEWHOUSE, LEESBURG TW'P UNION CO. OHIO.
HOT HOUSE PLANTS KEPT FOR SALE IN SEASON, WHOLESALE & RETAIL. ALSO NURSERY STOCK OF VARIOUS KINDS -
CALL AT THIS PLACE FOR BEST QUALITY OF SAND FOR PLASTERERS & MASONS.

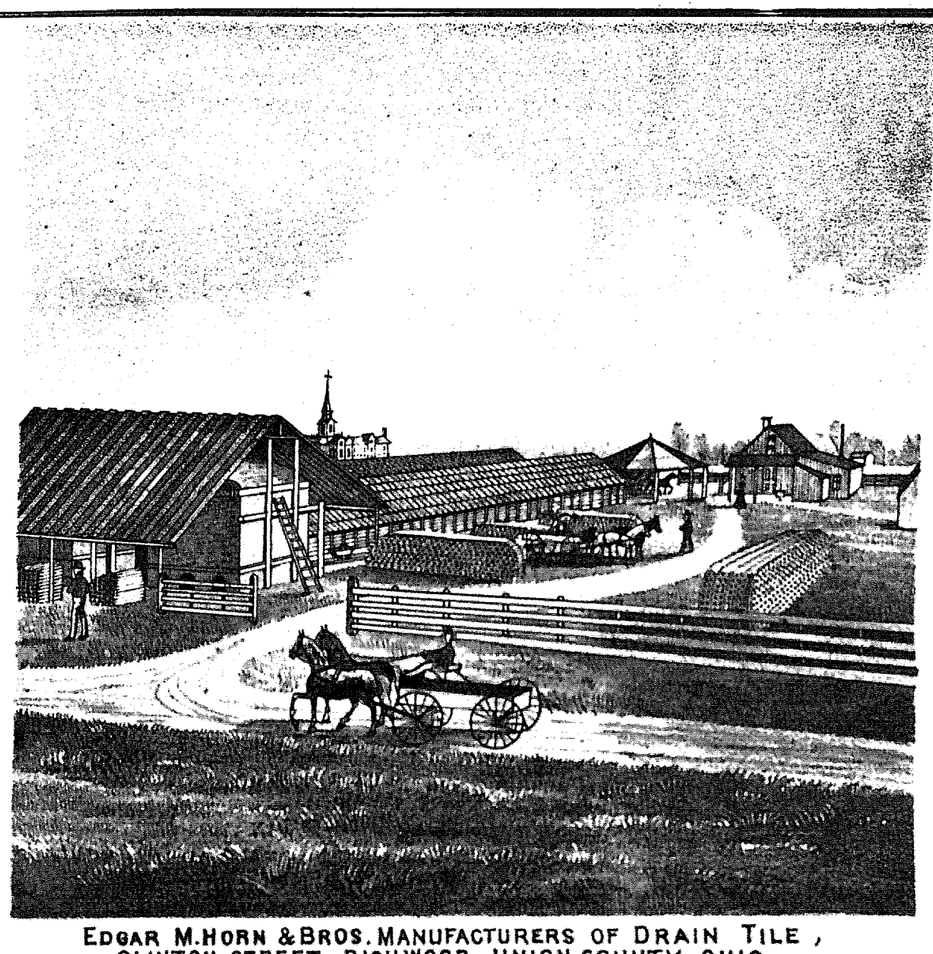

EDGAR M. HORN & BROS. MANUFACTURERS OF DRAIN TILE,
CLINTON STREET, RICHWOOD, UNION COUNTY, OHIO.
KEEP CONSTANTLY ON HAND A GOOD STOCK AT REASONABLE RATES.

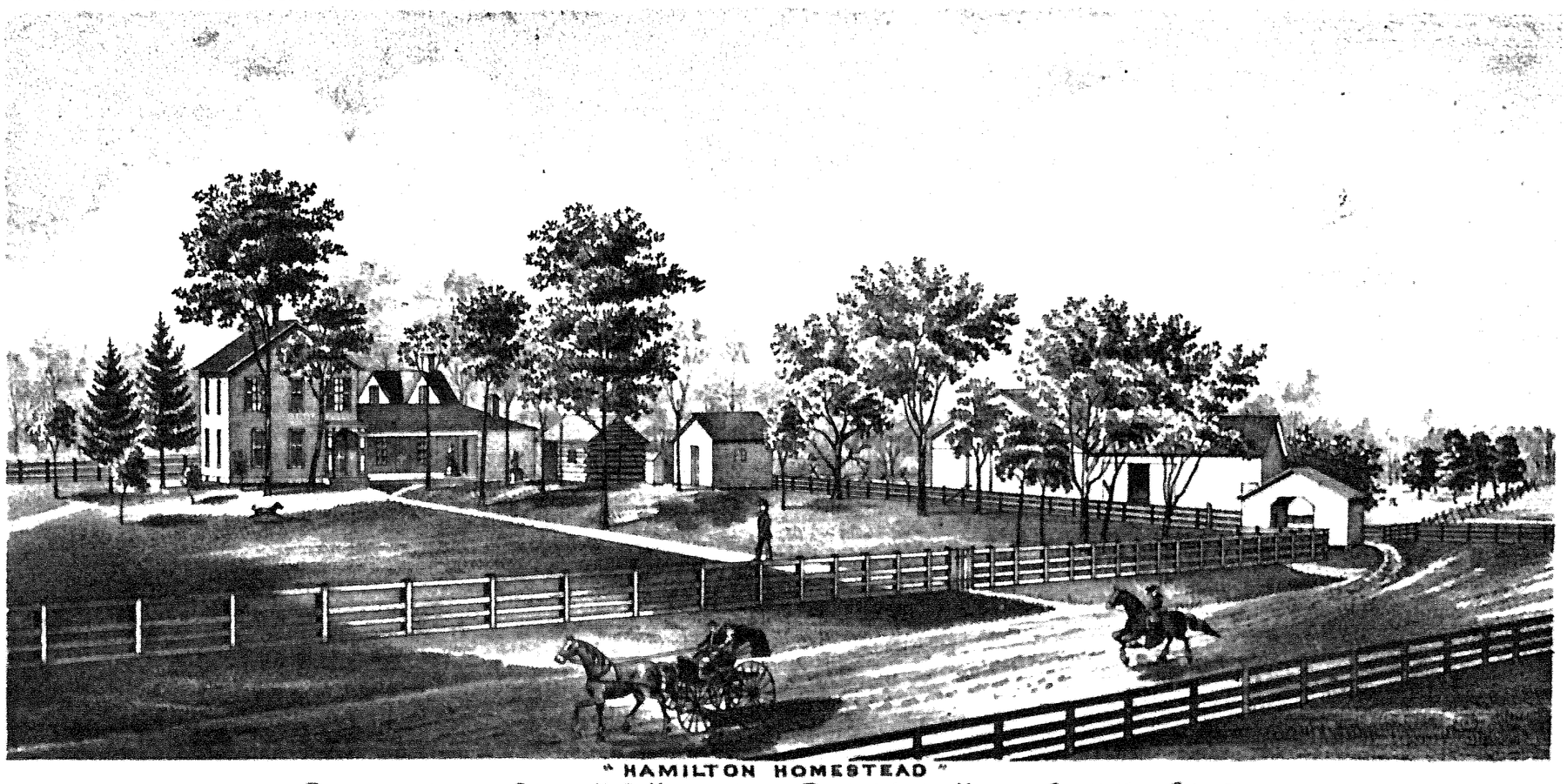

"HAMILTON HOMESTEAD"
RESIDENCE OF CAPT. H. C. HAMILTON, RICHWOOD, UNION COUNTY, OHIO.

UNION CO. ATLAS

# CLAIBOURNE

Scale 2 inches to the Mile

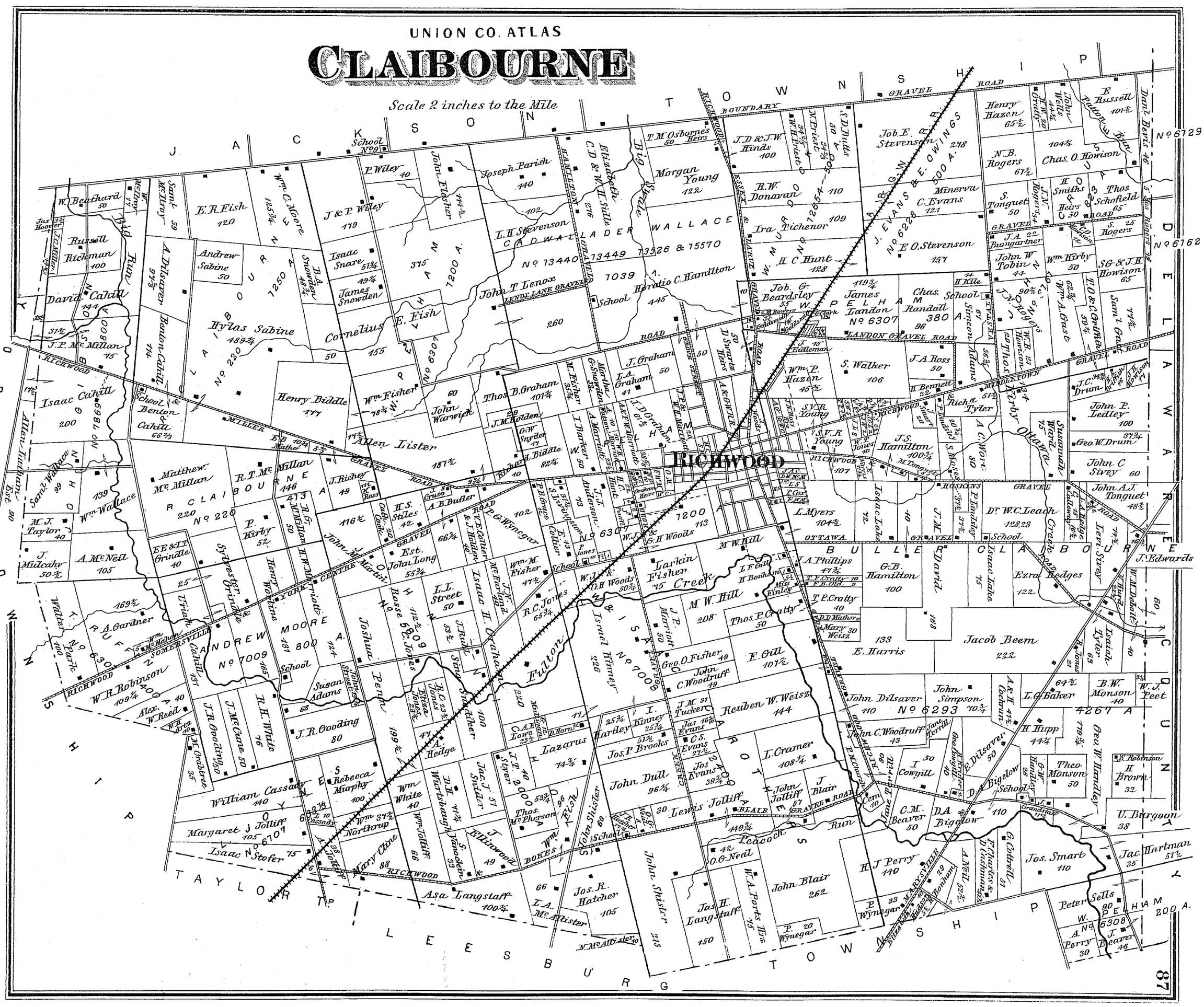
RICHWOOD
JACKSON TOWNSHIP
CLAIBOURNE TOWNSHIP
DELAWARE TOWNSHIP
TAYLOR TP
LEESBURG
ANDREW TP
MOORE TP
SPAIN TP
WALLACE
CADWALLADER
HAMILTON
RICHWOOD BOUNDARY
GRAVEL ROAD
LANDON GRAVEL ROAD
MIDDLETOWN
ROAD
School No 29
School No 220
School No 630
School No 7009
School No 6309
School No 6293
School No 6308
Big Run
Allen Lister 187½
Henry Biddle 177
Hylas Sabine 189¾
Cornelius E. Fish 155
Isaac Cahill 200
Matthew Mc Millan 220
R.T. Mc Millan 146
Wm Wallace 139
Sam'l Wallace 99
Thos B. Graham 101¼
Morgan Young 122
Joseph Parish 140
John Fletcher 114½
J & P Wiley 179
P. Wiley 40
E.R. Fish 120
Wm. C. Moore 125¾
Sam'l McElroy 59
W. Beathard 50
Russell Rickman 100
David Cahill 144
J.P. Mc Millan 15
Andrew Sabine 50
Isaac Snare 51¾
James Snowden 49¾
John T. Lenox 260
Horatio C. Hamilton 445
Thos. B. Graham 101¼
L.A. Graham 47
J. Graham 50
Wm Fisher 48¾
Martha G. Snowden 34¾
M. Fisher 33¾
I. Barker W. 50
J.D. Graham 61⅔
A. Marriott 50
J.M. Holden 20
G.W. Snyder 17
Henry Biddle 82¼
Allen Lister 187½
John Warwick 60
Wm. Fisher 48¾
Elizabeth C.D. & W.H. Sille 276
T.M. Osborne's Heirs 50
J.D. & J.W. Hinds 100
W.H. Priest 34⅔
N. Priest 34⅔
S.D. Butts 50
R.W. Donavan 110
Ira Tichenor 109
H.C. Hunt 128
Job. E. Stevenson 248
E.O. Stevenson 157
Evans & Owings 600 A.
Minerva C. Evans 121
Henry Hazen 65½
N.B. Rogers 67½
Chas. O. Howison 104¾
E. Russell 101¾
John Wells 44¾
H.W. Grady 44¾
Dan'l Berry 46
S. Tonguet 50
J.A. Baumgartner 22
J.V. Rogers 34
H. Smith's Heirs 50
Thos. Schofield 65
S. Rogers 25
John W. Tobin 44
Wm. Kirby 50
S.G. & J.H. Howison 65
H.O. & C. Griffith 59¾
Sam'l Griffith 77¾
Wm. A. Gast 62¾
Jos. Thos. Howison 90½
Jas. Beardsley 55
J. Beathard
J.C. Graham
W. Beathard
W. Clark
J. Graham
J. Bidleman 15
Wm. P. Hazen 45⅔
S. Walker 106
J.A. Ross 50
H. Bennett 12½
Richd Tyler 51½
J.S. Hamilton 100¾
S.V.R. Young 40
J.V.R. Young 15
S.V.R. Young 15
W.P. Jones 10
J.C. Drum 34¾
John P. Ledley 100
Geo. W. Drum 37¾
John C. Sivey 60
Susanah Ward 15
Kirby Ottawa 84
John A.J. Tonguet 48¾
Dr. W.C. Leach 128.23
Lewis Myers 104½
Isaac Tabe 72
J.M. Hoshins 37½
P. Hinkley 37½
Lewis Wagoner 16½
Lewis Sivey 74½
J. Edwards
W.M. Debolt 60
Isaiah Tyler 65
Ezra Hedges 122
G.B. Hamilton 100
David Isaac Tabe 75
Creek
Jacob Beem 222
E. Harris 133
J.A. Phillips 47¾
T.P. Gratty 40
F.B. Old 9
D.D. Mathers
Mary 30 Weisz
Thos. P. Gratty 50
F. Gill 101½
M.W. Hill 208
J.P. Marriott 50
Geo. O. Fisher 49
John C. Woodruff 49
Reuben W. Weisz 144
John Dilsaver 110
John Simpson 70¾
L.G. Baker 64½
B.W. Monson 40
W.J. Peet 4267 A
H. Hupp 44¾
John C. Woodruff 43
Jane Terrill
Geo. Langhorst 40
I. Cowgill 50
R. Dilsaver 50
Theo. Monson 50
G-W. Handley 26
D.A. Bigelow 110
School
C.M. Beaver 50
D.A. Bigelow 110
Jos. Smart 110
Jac. Hartman 51½
U. Burgoon 38
S. Robinson
H. Brown 32
Peter Sells 90
W. DELHAM 200 A.
A. Perry 30
J. Beaver 46
P. Charles & D. Trachmann 53
A. Neal 43½
G. Cottrell 51
Jane Terrill 10
Cem
Peacock Run
Lewis Jolliff 30
John Jolliff 67
J. Blair
John Blair 262
H.J. Perry 110
P. Wynegar 33
P. 20 Wynegar
Jas. H. Langstaff 150
W.A. Porter's Hrs 75
O.G. Neal 42
John Shisler 213
John Dull 96¼
Jos. Evans 39¾
Jos. R. Hatcher 105
L.A. Mc Allister 66
M. Mc Allister 10
Asa Langstaff 100¼
Jac. J. Snider 57
E. Ellinwood 49
Wm. White 40
Wm. Jolliff 66
D.E. Wartsbaugh 11¼
S. Vanaken 33
Thos. Mc Pherson 53¾
Wm. Northrup 31½
Rebecca Murphy 100
Mary Cline 88
Margaret J. Jolliff 105
Isaac N. Stofer 75
William Cassady 140
Wm. Cahill 131
W.H. Robinson 109¼
Alex. W. Reed 40
R.A. Gardner 169½
Walker Park 100
Sylvester Grindle 25
E.E. & I.T. Grindle 40
J. Mulcahy 50½
A. Mc Neil 105
M.J. Taylor 40
Henry Wolfinne 181 800 A.
Joshua Penn 199½
Susan Adams 68
J.R. Gooding 80
J.R. Gooding 60
J.H. Crabtree 35
J.H. White 76
J. Mc Cune 50
Triah Cahill 165
Wm. Mc Mahon
Somerville
Rebecca Jones 23½
Erina Jones 23½
A. Hedge 47
D. Horn 12½
C.A.P. Lowe 23¾
Lazarus 74¾
Fulton 220
Strattan Strother 25
Isaac H. Graham 100
J.J. Strother 68
L.L. Street 50
J. Ruth 53½
R.C. Jones 65¾
Wm. M. Fisher 47½
Est. John Long 55¾
Est. John Long 66¾
E. Colbier 43
P.B. Gruber 102
P.G. Wynegar 102
H.S. Stiles 42
A.B. Butler
J. Cruse 8
J. Holden 40
V.E. Cottier
Cath. Coote 20
R.G. McMillan 50
P. Kirby 52
J.R. Ross 14½
J. Richey 49
R. Biddle 40
Wm. Biddle 82¼
Graham Heirs W.C.
J.J. Thompson 87½
J.T. Anderson 73
H.C. Hunt
P. Jones 16½
G.H. Woods 113
G.H. Woods 50¾
W.J. Hall
Larkin Fisher 15
Creek
I.F. Gill
H. Bonham 54
Miss Finley
T.P. Gratty 10
F.B. Old 9
Isaac Tabe 72
Lewis Myers 104½
Ottawa
Gravel
Road
Hoshins
Lewis Wagoner
Galloway 16½
Lewis Sivey 74½
Dr. W.C. Leach 128.23
School
Creek
Bullers
Run
Jane Terrill
Cem 10
Peacock Run
Lewis Jolliff 30
Blair
Road
John Jolliff 67
J. Blair
John Blair 262
H.J. Perry 110
P. Wynegar 33
P. 20 Wynegar
Jas. H. Langstaff 150
W.A. Porter's Hrs 75
O.G. Neal 42
John Shisler 213
John Dull 96¼
Jos. Evans 39¾
Jos. R. Hatcher 105
L.A. Mc Allister 66
M. Mc Allister 10
Asa Langstaff 100¼
Jac. J. Snider 57
E. Ellinwood 49
Wm. White 40
Wm. Jolliff 66
D.E. Wartsbaugh 11¼
S. Vanaken 33
Thos. Mc Pherson 53¾
Wm. Northrup 31½
Rebecca Murphy 100
Mary Cline 88
Margaret J. Jolliff 105
Isaac N. Stofer 75
William Cassady 140
Wm. Cahill 131
W.H. Robinson 109¼
Alex. W. Reed 40
R.A. Gardner 169½
Walker Park 100
Sylvester Grindle 25
E.E. & I.T. Grindle 40
J. Mulcahy 50½
A. Mc Neil 105
M.J. Taylor 40
Henry Wolfinne 181 800 A.
Joshua Penn 199½
Susan Adams 68
J.R. Gooding 80
J.R. Gooding 60
J.H. Crabtree 35
J.H. White 76
J. Mc Cune 50
Triah Cahill 165
Wm. Mc Mahon
Somerville
Rebecca Jones 23½
Erina Jones 23½
A. Hedge 47
D. Horn 12½
C.A.P. Lowe 23¾
Lazarus 74¾
Fulton 220
Strattan Strother 25
Isaac H. Graham 100
J.J. Strother 68
L.L. Street 50
J. Ruth 53½
R.C. Jones 65¾
Wm. M. Fisher 47½
Est. John Long 55¾
Est. John Long 66¾
E. Colbier 43
P.B. Gruber 102
P.G. Wynegar 102
H.S. Stiles 42
A.B. Butler
J. Cruse 8
J. Holden 40
V.E. Cottier
Cath. Coote 20
R.G. McMillan 50
P. Kirby 52
J. Richey 49
R. Biddle 40
Wm. Biddle 82¼
Graham Heirs W.C.
J.J. Thompson 87½
J.T. Anderson 73
H.C. Hunt
P. Jones 16½
G.H. Woods 113
G.H. Woods 50¾
W.J. Hall
Larkin Fisher 15
Creek
I.F. Gill
H. Bonham 54
Miss Finley
T.P. Gratty 10
F.B. Old 9
T.P. Gratty 40
D.D. Mathers
Mary 30 Weisz
Thos. P. Gratty 50
F. Gill 101½
M.W. Hill 208
J.P. Marriott 50
Geo. O. Fisher 49
John C. Woodruff 49
Reuben W. Weisz 144
John Dilsaver 110
John Simpson 70¾
L.G. Baker 64½
B.W. Monson 40
W.J. Peet 4267 A
H. Hupp 44¾
John C. Woodruff 43
Jane Terrill
Geo. Langhorst 40
I. Cowgill 50
R. Dilsaver 50
Theo. Monson 50
G-W. Handley 26
D.A. Bigelow 110
School
C.M. Beaver 50
D.A. Bigelow 110
Jos. Smart 110
Jac. Hartman 51½
U. Burgoon 38
S. Robinson
H. Brown 32
Peter Sells 90
W. DELHAM 200 A.
A. Perry 30
J. Beaver 46
P. Charles & D. Trachmann 53
A. Neal 43½
G. Cottrell 51
Jane Terrill 10
Cem
Peacock Run
Lewis Jolliff 30

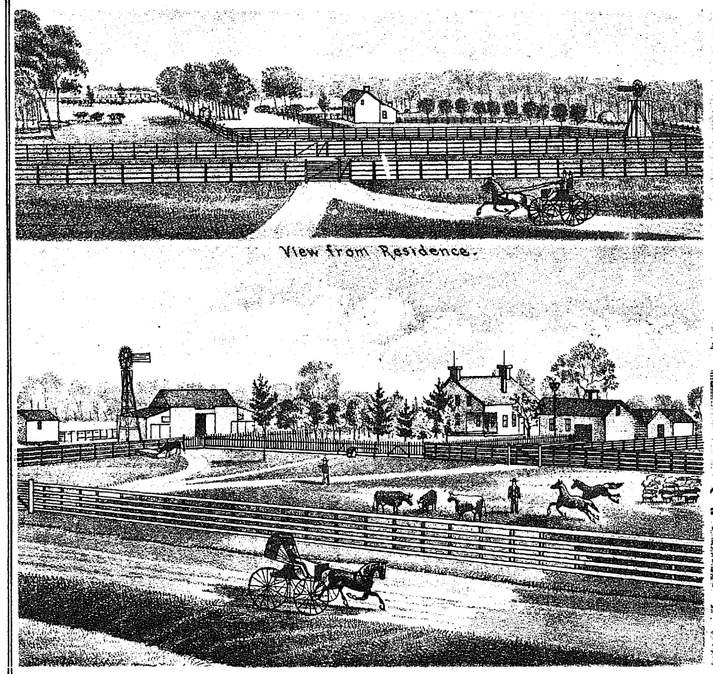


"WITTER'S GROVE"
RES. OF ELIJAH WITTER, UNION TWP. UNION CO. OHIO.

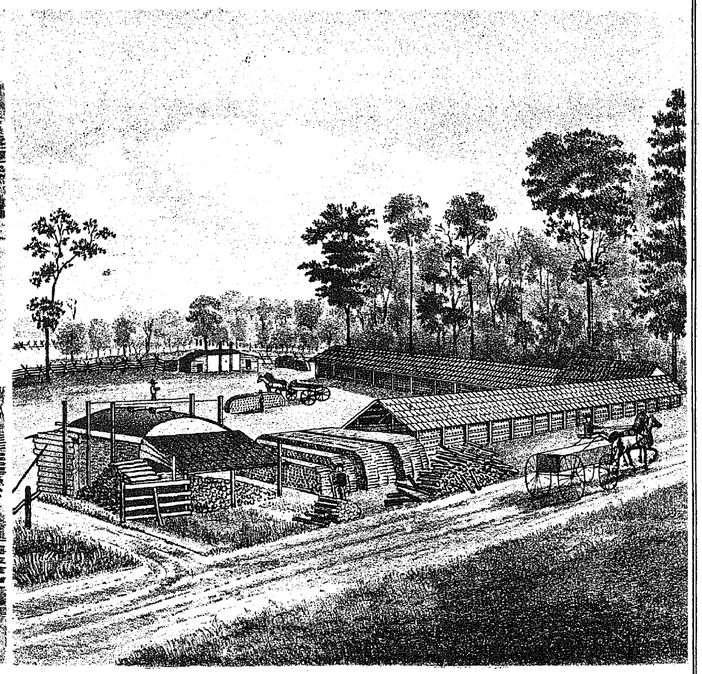

JAMES H. GILLESPIE'S TILE WORKS, NEAR IRWIN STATION,
ON THE MARYSVILLE AND MECHANICSBURGH GRAVEL ROAD.
DRAIN TILE OF ALL STYLES & SIZES AND A GOOD SUPPLY ALWAYS ON HAND.

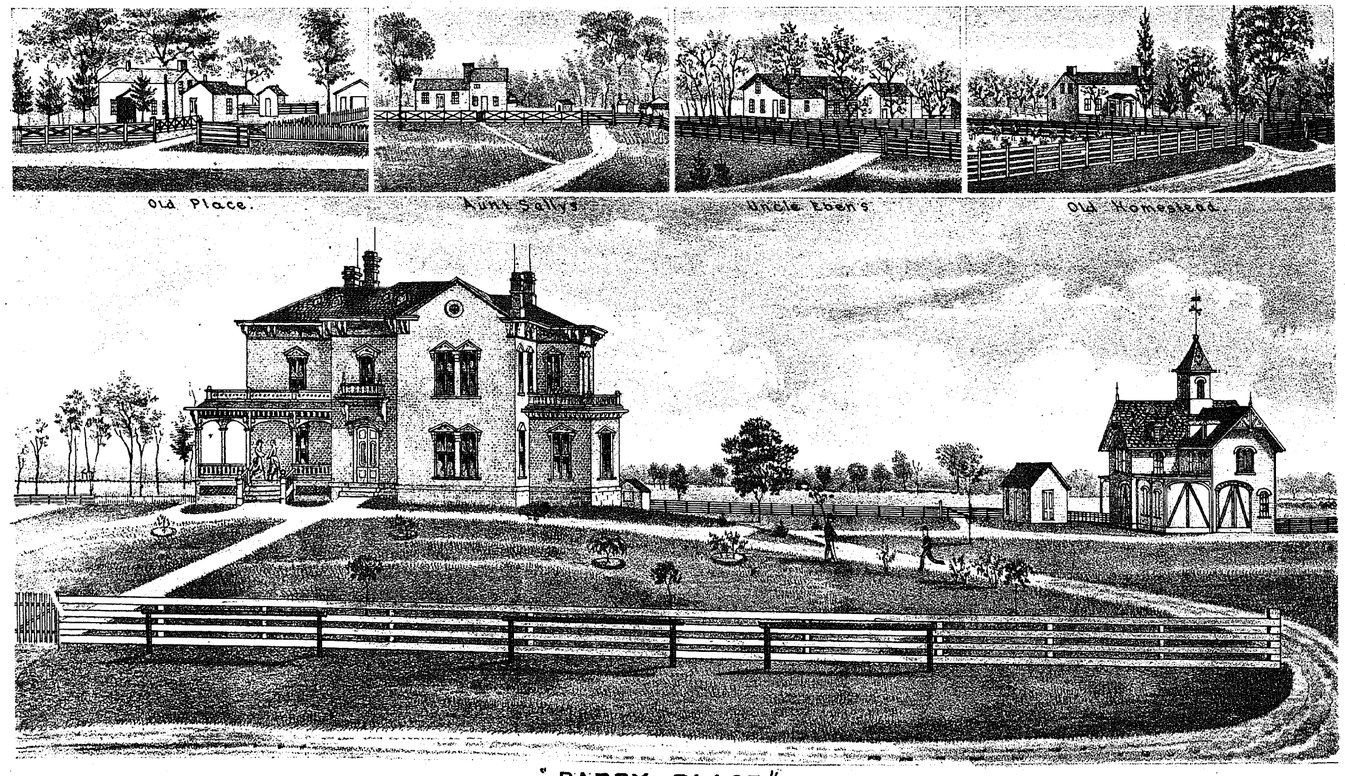


"DARBY PLACE"
RES. OF ASA G. BATES, IRWIN, UNION COUNTY OHIO.

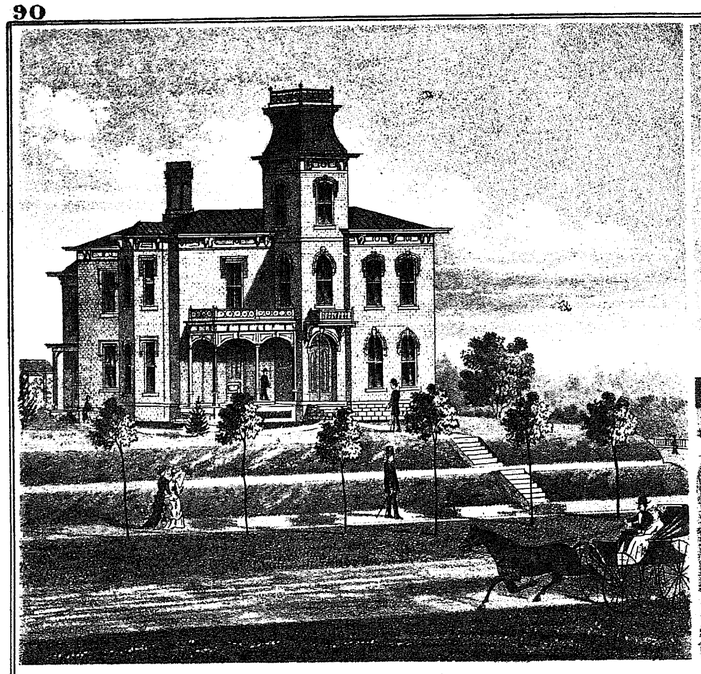

RES. OF A. J. BLAKE, RICHWOOD, UNION CO. OHIO.

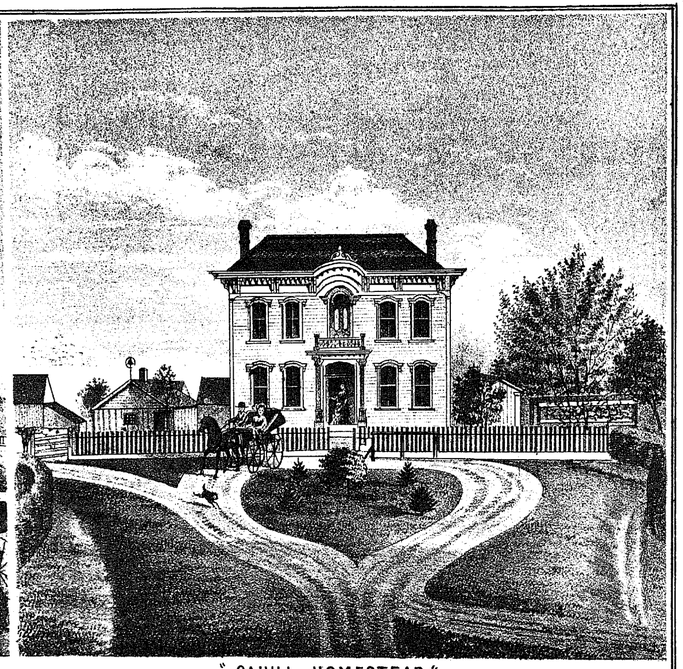

"CAHILL HOMESTEAD"

RES. OF ISAAC CAHILL, CLAIBOURNE TWP. UNION CO. OHIO. 4½ MILES WEST OF RICHWOOD.

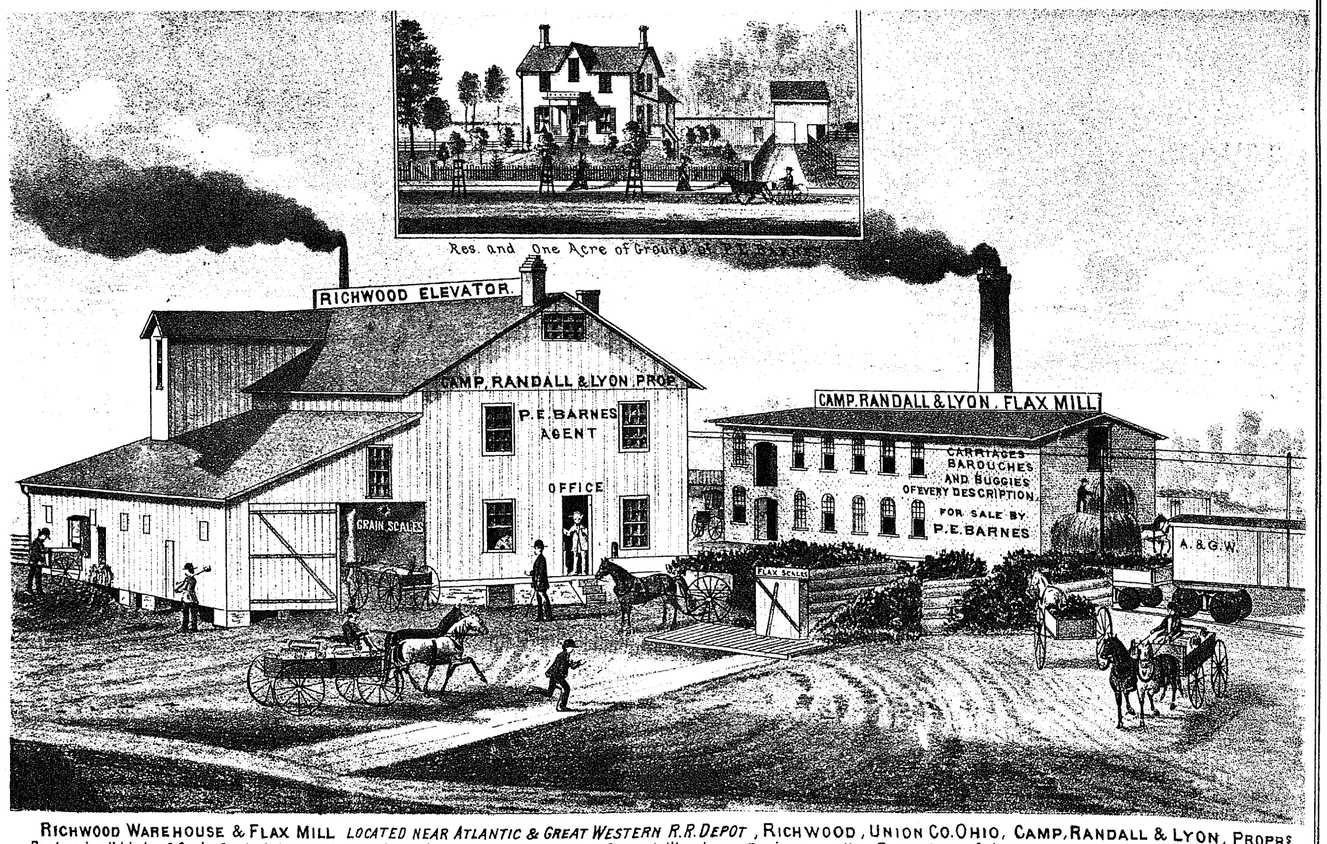


RICHWOOD WAREHOUSE & FLAX MILL *LOCATED NEAR ATLANTIC & GREAT WESTERN R.R. DEPOT*, RICHWOOD, UNION CO. OHIO, CAMP, RANDALL & LYON, PROPR'S

*Dealers in all kinds of Grain, Seeds, Salt, Lime, Cement, Coal, Flour & Flax Straw. Do a General Warehouse Business. Also Proprietors of the Magnolia Mills, Alliance Mills, Farmington Mills, West Salem Mills, Warren Flour Mills, and Manufacturers of the Celebrated Magnolia Bagging, Line Flax, Flax Tow, and Flax Moss for Upholsterers Use. P. E. BARNES Agent.*

LOUIS COOK, CINCINNATI, OHIO. *Manufacturer of Carriages, Barouches & Buggies. All work warranted as represented. Samples can be seen at above Warehouse. P. E. BARNES Agent for UNION, DELAWARE & MARION COUNTIES. Special Work made to order. Your trade solicited, which will receive Prompt and careful Attention.*

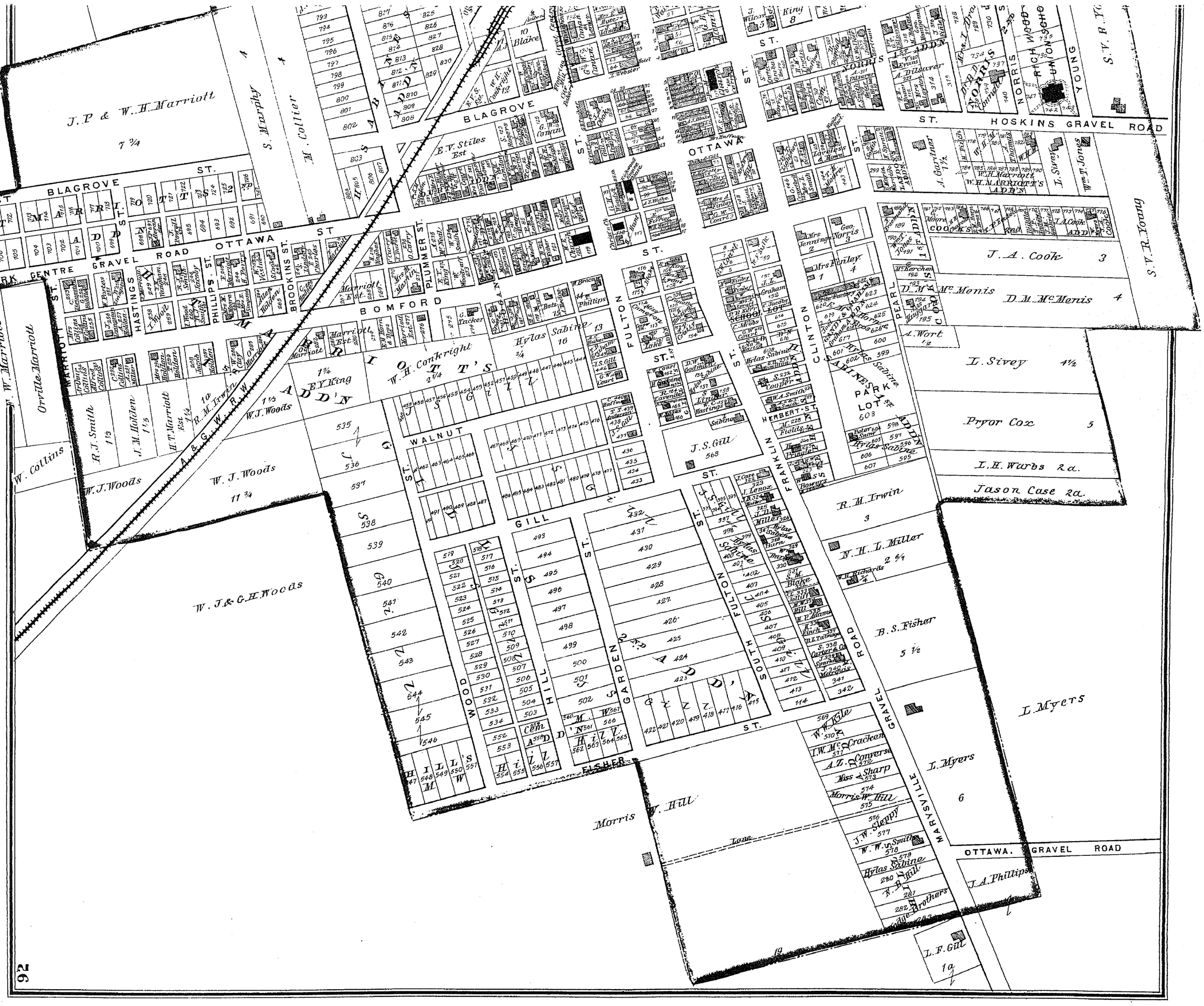
J.P & W.H.Marriott
7 3/4
S. Murphy
M. Collier
BLAGROVE ST.
WEST
BLAGROVE
OTTAWA ST
YORK GENTRE GRAVEL ROAD
HASTINGS ST.
PHILLIPS ST.
BROOKINS ST.
PLUMMER ST.
BOMFORD
MARRIOTT ST.
Orville Marriott
F. W. Marriott
W. Collins
R.J. Smith 1½
J.M. Holden 1½
H.T. Marriott 1¼
R.M. Irwin 1a
W.J. Woods
W.J. Woods 11¾
W. J. & G.H. Woods
A & G.W.R.W.
E.Y. King 1¾
W.H. Conkright 2¼
Hylas Sabine 16
Hylas Sabine 13
¾
J.S. Gill 568
J.S. Gill
WALNUT
GILL
ST.
WOOD
HILL
GARDEN
FULTON
SOUTH
FRANKLIN
CLINTON
HERBERT ST.
ROAD
MARYSVILLE
GRAVEL
FISHER
OTTAWA
BLAGROVE
E.V. Stiles Est
OTTAWA
HOSKINS GRAVEL ROAD
S.V.R.Young
YOUNG
NORRIS
UNION
W.H. Marriott's ADD'N
A. Gartner 1½
I. Sivey
Wm. T. Jones
COOK'S ADD'N
J.A. Cook 3
D.M. McMenis
D.M. McMenis 4
A. Wort 1a
I. Sivey 4½
Pryor Cox 5
I.H. Wurbs 2a.
Jason Case 2a.
R.M. Irwin 3
N.H.L. Miller 2 6/4
W.H. Richards ¼
B.S. Fisher 5 ½
L. Myers
L. Myers 6
J.A. Phillips
L.F. Gill 1a
Morris W. Hill
Lane
W. J. & G.H. Woods
92

# RICHWOOD

Scale 20 Rods to an Inch

HAMILTON GRAVEL ROAD

GRAVEL ROAD

LANDON GRAVEL ROAD

ESSEX

RICHWOOD AND

ATLANTIC AND GREAT WESTERN RAILWAY

BROAD GAUGE

PIKE

GRAHAM ST.

CHERRY ST.

ELM ST.

GROVE ST.

FRANKLIN ST.

BEATTY'S AVE.

MIDDLETOWN GRAVEL ROAD

ATLANTIC & GREAT WESTERN RAIL ROAD CO.

Gravel pit

H. Bowers

J. J. Goldsmith

J. Thomas

Tile Factory

H. J. Scheiderer

Mrs T. E. McGee

Joh G. Beardsley

Heirs of Daniel Swartz

H. Clark

Thomas Love 3¼

W. H. Thompson 1

A. J. Blake 1

James Green 2

N. Scott 3 A.

Wm Stemmons 1 A.

J. Biddleman 3 A.

Mrs Sarah Eidleman 4

H Cochrane

Mary E. Foreman 2¼5

H. Long 2

Mrs E. Davis 1¼5

Wm Browning 2

Browning & Holmes 1

O. Holmes 1¾

W. P. Hazen

18¾ A.

W. H. Marriott

E Collier

H. Bingham

P. V. Finch

J. R. Rankin

Mrs A. Cain

Rachel Long

M. A. Phillips

P. E. Barnes

B. L. Tolmage

W. J. & G. H. Woods 4 A.

N. Mc Lean

Ira Chase

Heirs of John Woods 9½

Heirs of J. N. Ross 14

S. V. R. Young

J. Graham 50 A.

H. C. Hamilton 50 A.

Heirs of Daniel Swartz 50 A.

J. P. & W. H. Marriott 20 A.

J. D. Graham

J. Graham 4¾ A.

Adeline Maskill 3¾ A.

John Landon 3 A.

23⅛ A.

John T. Lenox

Chas Biddle

Orrin Boom

J. E Rosetta

Benj Boom

A. S. Mowry

C. Sparks

L. Boom

Orrin Boom

Reference

EAST SIDE OF FRANKLIN ST.

1. Bank of Richwood
2. W. L. Curry
3. Barnett Arnold & Jordan
4. C. Moore
5. R. M Irwin
6. G. W. Court
7. W. Barquer
8. J Cutler
9. G. W. Court
10. N. P. Westheimer
11. Godman & Thornhill
12. G. W. Luellen

14&15 D F Parsons

WEST SIDE OF FRANKLIN ST.

17 W. H Marriott
16 F. Marriott
18 T. P. Fadely
19 L. H. Warbs
20 W Bowers
21 L Bowers
22 Lake & Woods
23 V. D. McFarland
24 L. H. Hastings
25 A. J. & S. M. Blake
26 Union Co. Bank
27 S. Adams
28 J. Landon
29 R. J. Smith
30 M. Moore
31 O. Curry
32 T. C Owen
33 J. A. Cook
34 B. Wood
35 B. Moses
36. J. T. Lenox

# UNION COUNTY.

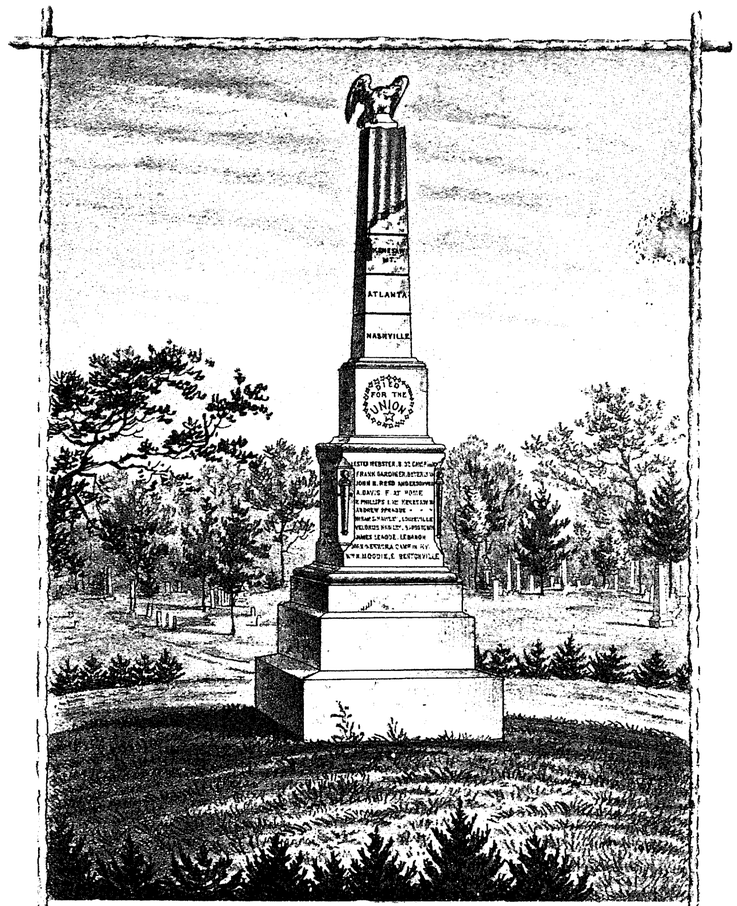


SOLDIERS MONUMENT, MILFORD, CENTRE, OHIO. UNVEILED MAY 30TH 1873.

# ROLL OF HONOR.

# ROLL OF HONOR.

## COMMISSIONED OFFICERS.

| NAME. | Rank. | Co. | Regiment. | Date Enlistm'nt | Date of Death or Discharge |
|---|---|---|---|---|---|
| Hawkins, J. G | Colonel | | 13th O. V. I. | April, '61 | Killed Stone River, Dec. |
| Lawrence, M. C | Lieut.-Col | | 121st " | Aug. 8, '62 | Oct. 10, '64. [31, '62. |
| Robinson, A. B | " | | " " | Sept. '62 | June 12, '65. |
| Sterling, A. J | " | | 174th " | " 5, '64 | July 7, '64. |
| Henderson, Reas. R | Major | | 121st " | " '62 | April 5, '63. |
| Henderson, David H | " | | " " | " " | Feb. 17, '65. |
| Warner, Elijah | " | | 30th " | Aug. 28, '61 | Resigned |
| Henderson, D. W | Surgeon | | 96th " | " '62 | " April, '63. |
| Irwin, A. J | 1st Surg'n | | 24 Tenn | | Died. |
| King, E. Y | Ass't Surg | | 23d O. V. I. | Mar. 1, '64 | July 1, '65. |
| McFadden, H | Surgeon | | 42d " | Sept. '61 | Dec. 25, '64. |
| Sabine, Andrew | " | | 76th " | Feb. '62 | July 24, '65. |
| Silver, David | " | | | | Died Chattanooga, Tenn |
| March, Wm. G | Chaplain | | 115th O. V. I. | Aug. 22, '64 | Nov. 8, '64. |
| Brown, Wm. B | Captain | C | 174th " | Sept. 5, '64 | July 7, '65 |
| Bain, J. D | " | E | 39th " | Dec. 28, '64 | Aug. 22, '65. |
| Buxton, Thos. J | " | E | 66th " | | Resigned June 5, '63. |
| Banks, John | " | | Dewey Navy Ship | '62 | July, '66 |
| Curry, W. L | " | K | 1st O. Cav | Sept. 8, '61 | Dec. 31, '64. |
| Cutler, Jas | " | K | " " | Oct. 1, '61 | April 18, '63. |
| Cassil, John | " | E | 66th O. V. I. | | Resigned June 21, '62. |
| Curry, Otway | " | C | 121st " | Sept. 11, '62 | June 12, '65. |
| Cavis, Chas. P | " | | " " | Apr. 20, '61 | D'd wounds rec'd Bentonville, N.C., Apr. 6, '65. |
| Cline, Jonas C | " | C | 96th " | Aug. '62 | Mar. '64. [June 23, '64. |
| Cahill, James A | " | F | 31st " | " '61 | Killed at Kennesaw Mt., |
| Cooper, J. H | " | D | 27th O. V. V. I. | July 22, '61 | July 18, '65. |
| Cole, Ulysses D | " | B | 174th O. V. I. | Aug. '64 | " 7, '65. |
| Culbertson, J. A | " | H | 52d " | March, '62 | Jan. '63. |
| Dunn, J. M | " | G | 20th " | April, '61 | Dec. '65. |
| Ferguson, A. J | " | K | 54th " | Nov. 21, '61 | " 21, '64. |
| Field, J. W | " | B | 86th " | June, '63 | Feb. 10, '64. |
| Fullington, Chas | " | | 136th O. N. G. | May, '64 | Sept. '64. |
| Hamilton, H. C | " | K | 96th O. V. I. | July 21, '62 | Aug '63. |
| Hohensack, John | " | A | 1st N. J. Cav | Aug. 5, '61 | July 22, '65. |
| Johnson, Wm. A | " | E | 81st O. V. I. | Apr. 25, '61 | " 10, '65. [1, '63 |
| Mitchell, Wm. D. W | " | | 82d " | Nov. '61 | Killed Gettysburg, July |
| McCrory, Wm | " | 7 | 1st O. Sharp Shoot. | Aug. 20, '62 | July 27, '65. |
| Robb, Wm H | " | C | 174th O. V. I. | Sept. 5, '64 | " 7, '65. |
| Rathbone, John N | " | F | 66th " | | Resigned Oct. 17, '64. |
| Sterling, A. J | " | | 31st " | '61 | '63. |
| Smith, L. W | " | F | 66th " | Oct. '61 | Dec. '64. |
| Smith, J. D | " | F | 13th " | June, '61 | Resigned Nov. '62. |
| Sloenm, J. C | Captain | F | 13th O. V. I. | June, '61 | Oct. '61. |
| Sinclair, Geo | " | B | 32d " | Aug. 9, '61 | July 20, '65. |
| Van Houten, C. R | " | | 121st " | Sept. '62 | Resigned. |
| Welsh, W. P | " | B | 187th " | Feb. '65 | Jan. '66. |
| Webb, Dwight | " | F | 32d " | Aug. '61 | July, '65. |
| Brinkerhoff, H. R | 1st Lieut. | | 30th " | " 21, '61 | Still in service. |
| Beem, Orrin | " | K | 138th Ill. N. G. | June, '65 | Oct. '65. |
| Cavis, W. A | " | F | 66th O. V. I. | Dec. 12, '61 | Dec. 10, '64. |
| Cole, Ulysses D | " | B | 86th " | June, '63 | Feb. 10, '64. |
| Coe, Joseph | " | F | 13th " | " 5, '61 | March, '64. |
| Cole, Jas. B | " | C | 4th U. S. Cav | " '62 | Aug. '71. |
| Dockum, A. A | " | I | 121st O. V. I. | Sept. '62 | Resigned Apr. 6, '63. |
| Dillon, Isaac N | " | M | 9th Ill. Cav | May, '61 | Killed at Franklinton. |
| Hensel, Henry | " | | 30th O. V. I. | Aug. 21, '61 | Resigned May 15, '62. |
| Miller, Justus J | " | F | 31st " | " '61 | July, '65. |
| Malin, E. F | " | | 13th " | April, '61 | |
| McAllister, Saml | " | K | 136th O. N. G. | May, '64 | Sept. '64. |
| Perry, Hugh J | " | | 145th " | " 11, '64. | " 11, '64. |
| Richey, J. B | " | H | 136th " | " " | " " |
| Ruhlen, Geo | " | | 17th U. S. I. | June 1, '68 | Still in service. |
| Sellers, G. L | " | E | 86th O. V. I. | " '62 | Sept. '62. |
| Schatz, W. F | " | G | 38th Penn. V. I. | " " | Oct. '62. |
| Wiley, John | " | B | 32d O. V. I. | Aug. 8, '61 | Dec. 24, '64. |
| Whelpley, J. B | " | B | " " | " 9, '61 | Jan. 24, '62. |
| Wood, H. S | " | F | 16th " | Oct. 20, '61 | Nov. 2, '64. |
| Arthur, F. T | 2d Lieut. | C | 121st " | Sept. '62 | '63. |
| Brannan, T. M | " | G | 76th Ill. V. I. | Aug. 22, '62 | Aug. 3, '65. |
| Carey, J. E | " | G | 13th O. Cav | Jan. '64 | " '65. |
| Dillon, Wm. C | " | M | 9th Ill. Cav | May, '61 | June, 65. |
| France, M. L | " | D | 13th U. S. A | April, '61 | July, '65. [Sept. 26, '63. |
| Fleming, Robt | " | I | 121st O. V. I. | Sept. '62 | Killed at Chickamauga, |
| Gardner, Asbury | " | E | 178th " | " '64 | July 9, '65. |
| Guthrie, Jos. K | " | F | 13th " | Apr. 25, '61 | Resigned Dec. 25, '62. |
| Hartshorn, John | " | F | 31st " | Aug. '61 | Feb. 16, '63. |
| Loveless, Wm. H | " | D | 134th O. N. G. | May 2, '64 | Aug. 1, '64. |
| Lamme, B. J | " | K | 136th " | " " | Sept. '64. |
| Newlove, Brown | " | B | 86th O. V. I. | June, '62 | " '62. |
| Robinson, W. H | " | G | 129th " | Sept. '63 | May, 64. |
| Ramage, John | " | A | 121st " | " '62 | |
| Reed, A. D | " | H | 136th O. N. G. | May, '64 | Sept. '64. |
| Swartz, Joseph | " | C | 174th O. V. I. | Sept. '64 | July 7, '65. |
| White, Joseph | " | I | 121st " | Aug. '62 | Killed at Chaplain Hills, Ky., Oct. 8, '62. |

## NON-COMMISSIONED OFFICERS AND PRIVATES.

| NAME. | Rank. | Co. | Regiment. | Date Enlistm'nt | Date of Death or Discharge |
|---|---|---|---|---|---|
| Allen, B. F | Private | K | 95th O. V. I. | Aug. '62 | June, '65. |
| Arnold, T. B | Corporal | D | 98th " | " 2, '62 | " 20, '65. |
| Ackley, Jacob | Private | I | 12th O. Cav. | Oct. 7, '63 | Nov. 14, '65. |
| Ashbaugh, D. R | " | E | 30th O. V. I. | Aug. 13, '62 | July 1, '65. |
| Adams, E. G | " | K | 136th O. N. G. | May 2, '64 | |
| Amrine, Alfred | " | F | 66th O. V. I. | Dec. 10, '61 | " 10, '65. |
| Atkinson, S. W. | " | C | 3d " | May 28, '46 | June 18, '47. Mex. War. |
| | Corporal | F | 179th " | Sept. 19, '64 | " 26, '65. |
| Argo, D. S | Private | D | 136th O. N. G. | May, '64 | Sept. '64. |
| Andrews, Henry D | " | F | 31st O. V. I. | June, '61 | June, '65. |
| Andrews, Byron | " | | 14th Heavy Artill'y. | " " | " " |
| Andrews, John C | " | F | 31st O. V. I. | " " | " " |
| Amrine, Rodney P. | " | F | 66th " | Jan. '64 | " " |
| Arnold, Jasper | " | F | " " | Aug. '62 | " " [61. |
| Andrews, Anson | " | D | 13th " | June, '61 | Died in Hosp. Sept. 12, |
| Andrews, C. C | " | G | 17th " | Apr. 16, '61 | June, '65. |
| Adams, John | " | A | 121st " | Sept. 11, '62 | " 8, '65. |
| Aikens, T | | | | | |
| Alexander, J. J | " | I | 82d O. V. I. | Dec. 4, '62 | Jan. 2, '65. |
| Acton, W. A | Corporal | G | 33d O. V. V. I. | July 1, '61 | July 20, '65. |
| Andrews, A. R | 1st Serg't. | K | 54th " | Nov. 23, '61 | Aug. 15, '65. |
| Allyn, P | Private | I | 45th O. V. I. | Jan. '64 | Nov. '65 |
| Askins, Geo. W | | | | | |
| Adair, Nelson | Sergeant | C | 121st O. V. I. | Sept. '62 | June, '65. |
| Allen, A. B | Private | C | " " " | " " | |
| Anderson, T. T | " | E | U. S. Engineers | Feb. 1, '65 | Sept. 25, '65. |
| Andrews, J. H | " | H | 31st O. V. I. | March, '62 | April, '65. |
| Allen, A. W | " | K | " " | Sept. '61 | Died July, '65. |
| Allen, H. T | " | K | 174th " | " '64 | July 7, '65. |
| Argo, Andrew | Private | C | 174th O. V. I. | Sept. '64 | July 7, '65. |
| Applefellow, Chris'n | " | F | 44th " | Oct. 2, '61 | Oct. 4, '64. |
| Adams, C. M | Corporal | C | 174th " | Sept. '64 | |
| Alexander, Z. T | Musician | C | " " | " " | |
| Amrine, Thos | Private | | | | |
| Amrine, Allison | " | E | 86th O. V. I. | June, '63 | Feb. 10, '64. |
| Alden, U. S | " | F | 13th " | " '61 | June, '64. |
| Andrews, B | " | B | 86th " | " 26, '63 | Feb. '64. |
| Andrews, C | " | B | " " | " " | " " |
| Anderson, Wm. P. | Q. M. Serg. | | Union Light Guard. | Nov. 30, '63 | Sept. 9, '65. |
| Alison, John | Private | B | 32d O. V. I. | Aug. 9, '61 | July, '65. |
| Ault, Joseph | " | B | " " | | |
| Andrews, Lewis | " | H | 113th " | Dec. 12, '62 | " 6, '65. |
| Adams, P. C | " | G | 8th Indiana Cav | Jan. '64 | June, '65. |
| Beaver, Nathaniel | " | E | 86th O. V. I. | | |
| Banks, Samuel J | " | A | 43d " | Oct. 22, '61 | July 10, '65. |
| Brake, Joseph M | " | | 21st " | Sept. 20, '61 | Oct. 10, '62. |
| Brake, Lewis A | | B | 187th " | Feb. 6, '65 | Jan. '66. |
| Brobeck, Elias J | " | E | 30th " | '61 | Killed at Atlanta, Ga. |
| Brobeck, Israel | " | | | | |
| Brobeck, John | | | | | |
| Bigler, Daniel | " | F | 66th O. V. I. | Dec. 6, '61 | |
| Bigler, Abraham | " | F | " " | " " | |
| Boyer, A. D | " | B | 82d " | | Died. |
| Barnes, J. W | " | K | 96th " | July 10, '62 | July 26, '65. |
| Belt, Benj. C | " | B | 135th O. N. G. | Sept. 10, '64 | Dec. 15, '64. |
| Berger, S. R | " | B | 133d " | May 2, '64 | Aug. 10, '64. |
| Beach, Amos | " | E | 30th O. V. I. | Aug. 18, '61 | " 25, '65. |
| Bine, W. C | " | K | 96th " | " 15, '62 | Died Jan. 1, '63. |

| NAME. | Rank. | Co. | Regiment. | Date Enlistm'nt | Date of Death or Discharge |
|---|---|---|---|---|---|
| Blue, Samuel | Private | K | 96th O. V. I. | Aug. 15, '62. | Died Jan. 10, 1863, at Vicksburg, Miss. |
| Bellus, A. C. | " | .... | 9th Iowa V. I. | May 20, '61. | June 10, '65. |
| Bault, Robert M. | " | F | 31st O. V. I | June, '61. | " '65. |
| Burnham, H. C. | " | H | 136th O. N. G. | May, '64. | Sept. '64. |
| Brown, Albert | " | F | 66th O. V. I. | Nov. '61. | '62. |
| Bault, Robert W. | " | F | 31st " | Sept. '61. | July, '65. |
| Ballinger, L. H. | " | D | 136th O. N. G. | May, '64. | Sept '64. |
| Bancroft, Wm. | " | F | 66th O. V. I. | Jan. 4, '64. | July, '65. |
| Barbour, W. J. | " | E | 86th " | | |
| Bowersmith, Jacob | " | K | 145th O. N. G. | May, '64. | Sept. '64. |
| Bonnett, R. S. | Sergeant | I | 121st O. V. I | Aug. 22, '62. | June 18, '65. |
| Bonnett, W. H. | Private | I | " " | " " | March 31, '65. |
| Brown, S. M. | " | A | " " | " 13, '62. | June 19, '65. |
| Beck, A. B. | " | F | 66th " | Jan. 5, '64. | May 3, '65. |
| Bell, Franklin L. | " | .... | 13th Bat. O. Light Artillery | Dec. 11, '61. | Aug. 9, '65. |
| Bell, S. L. | " | .... | " " | Jan. 23, '62. | " " |
| Baker, Henry | Wagoner | G | 97th O. V. I. | Aug. 5, '62. | June 10, '65. |
| Beatty, Enos | Private | I | 2d H'vy Artil. O. V. | " 19, '63. | Aug. 23, '65. |
| Baldwin, Jas. S. | " | A | 121st O. V. I. | " 12, '62 | June 18, '65. |
| Bell, Charles W. | Corporal | F | 18th U. S. I. | Oct. 22, '61. | Oct. 22, '64. |
| Brannan, R. H. | Private | B | 74th Illinois V. I. | Aug. '62. | May, '63. |
| " " | Sergeant | H | 180th O. V. I. | Sept. 17, '64. | July 12, '65. |
| Benson, Wm. | Private | B | 174th " | Aug. 29, '64. | June 6, '65. |
| Bailey, J. P. | " | I | 121st " | " '62. | March, '63. |
| Browning, O D. | " | H | 174th " | Sept. '64. | June 28, '65. |
| Browning, J. H. | | | | | |
| Browning, L. D. | | | | | |
| Browning, Wm. J. | Corporal | C | 174th O. V. I. | " 5, '64. | July 7, '65. |
| Biddle, Charles | Private | A | 129th " | Jan. 12, '64. | Feb. 1, '65. |
| Bishop, C. O. | " | K | 132d " | May 2, '65. | Sept. '65. |
| Bofman, Ans. | Corporal | C | 11th " | Dec. 9, '62. | April 1, '65. |
| Baughman, Wm. | Private | | | | |
| Battees, Wm. S. | " | F | 66th O. V. I. | Nov. 23, '61. | Killed at Ft. Republic, Va., June 9, '62. |
| Beard, F. L. | " | H | 88th " | July 17, '63. | July 4, '65. |
| Black, Wm. | " | G | " " | June 5, '63. | July 3, '63. |
| Beck, T. M. | " | H | 136th O. N. G. | May 2, '64 | Aug. 31, '64. |
| Bowdre, B. F. | " | F | 13th O. V. I. | June 15, '61. | July 20, '65. |
| Barcus, H. | " | F | 95th " | Aug. 2, '62. | Jan. '64. |
| Brown, Ira J. | " | .... | 18th U. S. I. | '61. | |
| Bowie, B. C. | " | K | 96th O. V. I. | Sept. '62. | '63. |
| Brown, W. D. | " | A | 22d Va. Bat. | '62. | April 9, '65. |
| Bryan, J. W. | Corporal | I | 121st O. V. I. | Aug. '62. | July, '65. [July, '63. |
| Barnes, John W. | Private | K | 96th " | July, '62. | Died at Vicksburg, Miss. |
| Barnes, Isaac H. | " | K | " " | " " | July, '65. |
| Barnes, Wm. | " | K | 136th O. N. G. | | Sept. '64. |
| Bump, W. M. | 4th Serg't. | K | 96th O. V. I. | " '63. | July, '65. |
| Barnes, J. H. | Private | K | " " | Aug. 2, '62. | Nov. '64. |
| Barnes, J. W. | " | K | " " | " " | " " |
| Burroughs, J. N. | " | K | " " | July, '62. | " " |
| Beltz, L. | " | K | " " | " " | March, '63. |
| Beltz, F. | " | K | " " | " " | Aug. '64. |
| Brooks, Nat. | " | D | 136th O. N. G. | May, '64. | Sept. '64 |
| Ballinger, A. H. | " | A | 121st O. V. I. | Aug. '62. | June, '65. |
| Boyd, J. | " | A | " " | " " | July, '65. |
| Bosh, W. J | " | M | 10th O. V. Cav. | June, '63. | Sept. '65. |
| Beardsley, W. W. | " | H | 82d O. V. I. | Dec. '61. | Oct. '62. |
| Burns, T. W. | Bugler | .... | 6th O. V. Cav. | Jan. 14, '62 | July, '65. |
| Baxter, W. E. | Private | I | 66th O. V. I. | Aug. '62. | June, '65. |
| Burgoon, C. W. | " | G | 7th Ill. V. I. | May, '62. | Feb. '65. |
| Bell, William | " | A | 60th O. V. I. | July, '64. | July, '65. |
| Blue, A. | " | I | 174th " | Aug. '64. | " 7, '65. |
| Bird, A. | " | D | 192d " | Feb. '65 | Sept. '65. |
| Bird, J. W. | " | .... | 13th Battery | Sept. '62. | March, 63. |
| Bird, J. | " | H | 135th O. V. I. | May, '64. | Died Sept. '64. |
| Burwill, Wm. | " | A | 15th " | Sept. '61. | Sept. 64. |
| Biggs, H. | " | H | 82d " | " " | July, '65. |
| Bell, E. B | " | C | 174th " | " '64. | " 7, '65. |
| Bowie, B. C. | " | C | " " | " " | " " |
| Burrows, Wm. F. | " | C | " " | " " | " " |
| Butcher, Joseph | " | I | 27th U. S. C. T. | Aug. 29, '64. | Sept. 4, '65. |
| Blake, Byron | " | H | 66th O. V. I. | Oct. 28, '61. | June, '65. [July 27, '64. |
| Blake, Samuel H. | " | B | 32d " | Aug. '61. | Died at Atlanta, Ga., |
| Blake, John T. | " | K | 96th " | | Died at Milliken's Bend, Miss., April 5, '63. |
| Blake, Henry W. | " | B | 32d " | " " | June, '65. Died March 7, '67, from injuries rec'd at Ghost M'tain, Va., Dec. 31, '64. |
| Blake, Moses | " | H | 136th O. N. G. | May, '64. | Sept. '64. [July, '63. |
| Burnham, Lucas | " | .... | 95th O. V. I. | Aug. '62. | Died at Vicksburg, Miss. |
| Burnham, Ralph | " | .... | 134th O. N. G. | May, '64. | Sept. '64. [31, '62. |
| Brooks, Wm. | " | F | 13th O. V. I. | June 5, '61. | Killed at Stone Riv. Dec. |
| Bonnett, Nelson | " | F | " " | " " | " " " |
| Bowdre, Geo. W. | " | F | " " | " " | |
| Bailey, William | " | B | 32d " | | |
| Beach, William | " | B | 86th " | July 3, '63. | Feb. '64. |
| Burrows, L. R. | " | B | " " | June 22, '63. | " " |
| Burrows, Enoch | " | F | 66th " | | Died at home. |
| Blind, Peter | " | H | 136th O. N. G. | May, '64. | " " |
| Boylan, Aaron | " | H | " " | " " | Sept. '64. |
| Beck, O. J. | " | H | " " | " " | " " |
| Battees, J. C. | " | H | " " | " " | " " |
| Blackburn, J. W. | " | H | " " | " " | " " |
| Blake, N. N. | " | H | " " | " " | " " |
| Bates, J. L. R. | " | B | 32d O. V. I. | July, '61 | |
| Bates, Ancil | " | B | " " | " " | |
| Bates, Thos. M. | Private | B | 32d O. V. I. | July, '61 | |
| Breake, Jas. A. | " | B | " " | " " | |
| Botkin, T. | " | F | 44th " | Oct. '61. | July, '65. |
| Botkin, J. B. | " | F | " " | Sept. '61 | |
| Bonnett, S. W. | " | B | 187th " | Feb. '65. | Died at Dalton, Ga., April 23, '65. |
| Brown, Silas | " | B | 174th " | Aug. '64. | July, '65. |
| Beathard, C. W. | " | B | 187th " | Feb. '65. | Jan. '66. |
| Brown, Isaac | " | I | 121st " | Sept. '62. | June, '65. |
| Brooks, J. M. | " | A | 66th " | Aug. '62. | " " |
| Brown, Elijah | " | C | 121st " | Sept. '62. | " " |
| Boyd, D. A. | " | H | 32d " | Nov. '61 | Jan. '65. |
| Beathard, Thos. | Corporal | F | 31st " | Feb. '64. | July, '65. |
| Brown, John | Private | B | 174th " | Aug. '64. | " " |
| Brown, Amos | " | K | 54th " | Nov. '61. | Nov. '62. |
| Brown, Josiah | " | I | 121st " | Aug. '62. | |
| Beedle, J. M. | " | I | " " | " " | Sept. '63. |
| Burrows, W. E. | " | I | " " | " " | Feb. '63. |
| Burrows, W. W. | " | I | " " | " " | June, '65. |
| Beehm, Gotleib | " | I | " " | " " | Died at Perryville, Ky., Nov. 8, '62. |
| Bonham, Leet | " | I | " " | " " | Died at Lebanon, Ky., Feb. '63. |
| Curry, David | " | A | 121st O. V. I. | " " | July, '65. |
| Curry, James A | " | B | 28th " | June 26, '63. | Died Oct. 2, '63, at Crab Orchard, Ky. |
| Casey, John | " | .... | 136th O. N. G. | | |
| Casey, Eli | Ord. Serg't | E | 63d O. V. I. | Dec. 12, '61. | Killed at Corinth, Miss., Oct. 4, '62. |
| Conklin, David | Private | D | 40th " | Sept. 25, '61 | Oct. 7, '64. |
| Carson, Samuel | " | C | 128th " | May 1, '62. | June 5, '65. |
| Channell, Wm. S. | " | C | 12th O. V. Cav. | Oct. 15, '62. | Died at Lexington, Ky., Aug. 22, '63. |
| Carver, J. H | " | B | 44th Ind. V. I. | May 1, '62. | Sept. 7, '65. |
| Comstock, Chas. S. | " | E | 46th O. V. I. | June 27, '61. | June 15, '63. |
| Coleman, John | " | I | 121st " | Aug. 18, '62. | Died June 20, '64. |
| Cone, James | " | A | " " | " 15, '62. | July 6, '65. |
| Cone, Otway B. | " | A | " " | " '62. | Killed at Kennesaw Mt., June 27, '64. |
| Cone, S. B. | Corporal | A | " " | " 15, '62. | March, '65. |
| Cone, Daniel R. | Clerk | .... | U S. Gunb. St. Louis. | Jan. '62. | Sept. '62. |
| Carter, Israel | Corporal | D | 136th O. N. G. | May, '64. | " '64. |
| Crowder, William | Private | F | 19th O. V. I. | Sept. '64. | June, '65. |
| Clark, Seth | " | E | 31st " | Jan. '64. | Aug. '65. [June, '63. |
| Clark, Reuben | " | E | 96th " | June, '62 | Died at Memphis, Tenn., |
| Cranston, Wm. R. | Sergeant | D | 136th O. N. G. | May, '64. | Died at Alexandria, Va., Aug. '64. |
| Culver, Orrin | Corporal | L | 3d Iowa Cav. | " '61. | June, 65. |
| Culver, Leander | Private | L | " " | Sept. '61. | " " |
| Culver, Ebenezer | " | F | 13th O. V. I. | May, '61. | " '64. ['63. |
| Culver, Joseph | " | .... | 96th " | Aug. '62. | Died at Vicksburg, Miss. |
| Courter, D. J. | " | K | 45th " | " " | Aug. '65. |
| Crist, Alex. | " | F | 70th N. Y. V. I. | Sept. 1, '61. | Sept. 16, '62. |
| Crist, Abner | " | E | 13th O. V. I. | " '61. | Died at Corinth, Miss., June, '62. |
| Crist, Alfred | " | A | 18th U. S. A. | Oct. '61. | Died at Lebanon, Ky., Dec. '62. |
| Crist, Aschal | " | D | 136th O. N. G. | May, '64. | Sept. '64. |
| Clevenger, Wm. W. | " | E | 4th O. V. I. | " '47. | June, '48. Mex. War. |
| Caryl, Andrew | " | C | 174th " | Aug. '64. | July 7, '65. |
| Caryl, Wm. | " | D | 187th " | Jan. '65. | Jan. '66. |
| Child, Isaac | " | F | 13th " | April, '61. | Killed New Hope Church Ga., May 27, '64. |
| Carr, Wm. C. | " | C | 121st " | Aug. '62. | June, '65. |
| Cherrington, P. J. | " | E | 141st O. N. G. | May, '64. | Sept. '64. |
| Chesley, Nathaniel | " | G | 130th " | " 7, '64. | " 17, '64. |
| Conklin, Geo. W. | " | D | 40th O. V. I. | Oct. '62. | Killed at Chickamauga, Sept. 20, '63. |
| Colbert, Isaac C. | " | A | 66th " | Nov. 5, '62. | May, '63. |
| Crawford, John | " | C | 174th O. V. I. | Aug. 27, '64. | June 14, '65. |
| Child, S. B. | " | H | 136th O. N. G. | May 11, '64. | Sept. '64. |
| Canan, C. E., Jr. | " | C | 121st O. V. I. | Nov. 23, '63. | Aug. 15, '65. |
| Cartmell, T. J. | " | B | 86th " | July 3, '63. | Feb. '64 |
| Carter, S. | " | K | 97th " | Aug. 11, '62. | Dec. 12, '62. |
| Collier, V. F. | 4th Serg't. | C | 174th " | " 20, '64. | July 7, '65. |
| Clark, Isaiah | Private | 22 | Bat. O. Light Artil. | May 13, '63. | " 13, '65. |
| Croy, T. W. | " | D | 87th O. V. I. | " '62 | Sept. '62. |
| Croy, Wm. W. | " | K | 136th O. N. G. | " 2, '64. | " 3, '64. |
| Cody, Edward | Corporal | .... | 66th O. V. I. | Oct. '61. | July, '65. |
| Cody, Thomas | " | .... | 128th " | '63 | Nov. '65. |
| Cole, James R. | Private | I | 66th " | April 7, '64. | Died at Chattanooga, Tenn., Aug. 21, '64. |
| Cherry, Isaac | " | A | 121st " | Aug. 9, '62. | Died Feb. 20, '64. |
| Cratty, W. P. | " | H | 136th O. N. G. | May 2, '64 | Aug. 31, '64. |
| Crippin, James | " | F | 46th Ind. V. I. | Sept 3, '61. | Dec. 5, '64. |
| Conklin, W. J. | " | F | 13th O. V. I. | June 5, '61. | July, '64. |
| Croy, Jos. R. | " | K | 136th O. N. G. | May 2, '64 | Aug. 31, '64. |
| Conklin, H. J. | " | B | 88th O V. I. | Jan. 17, '65. | July 3, '65. |
| Crego, Judson | " | C | 121st " | Aug. 17, '62. | Feb. 6, '63. |
| Conklin, E. B | " | D | 40th " | Sept. 23, '61. | Oct. 7, '64. |
| Corey, S. H. | " | H | 45th " | Jan. '63. | Nov. '65. |
| Carpenter, Jesse R. | " | K | 136th O. N. G. | May 13, '64. | Sept. 3, '64. |
| Claflin, Henry S | " | D | 12th Mich. V. V. I. | Oct. 13, '61. | Feb. 15, '66. |
| Cowgill, John B. | " | K | 132d O. V. I. | May 2, '64. | Sept. '64. |
| Cline, J. C. | " | K | 96th " | Aug. '62. | Mar. '64. Promot. Capt. Co. C, 96th, April, '63. |

UNION CO. ATLAS

# YORK

*Scale 2 inches to the Mile*


T O W N S H I P
W A S H I N G T O N
C O U N T Y
L O G A N
L I B E R T Y
T O W N S H I P
T A Y
YORK CENTRE P.O.
M.E. CHURCH
SCHOOL
THOMAS BOWYER
No 5290
F.D. Davis
J.E. Tobey
Creek
Baker's Branch
Thomas Conner
No 3235
JOS. MERRYMAN
No 3234
J.K. Penhorwood
GEORGE
Dan'l Russell
A.G. Brooks
No 5289
John T. Lenox
1000 A
D. WILLIAMS
No 13906
J.A. Morrow
ROBERT MEANS
No 5387
C.W. Smith
Jos. Middleton
648 A.
Zed. Beaver
Samuel Cahill
BURGESS BALL
Uriah Cahill
No 6680
Elijah Lister
No 3239
Jos. Elliott
Thos. Phelps
Anthony Middleworth
Jos. Dilsaver
BOWYER
Thos. Coons
MARY STEPHENSON & THOS HOLT
No 12124
Wm. H. Storms
Jacob Bolenbaugh
Wm. H. Storms
Geo. M. McFeeters
Fulton
Church
Spring
Jno W. Tracy
Geo. Speese
Wm. H. Storms
Stephen Beckinger
Jackson Bouts
T. Russell
Nath. Bryon
Margaret McElroy
Jonas Eigler
Thomas Lodge
Est. Wm. Stetler
Jno. Hoover
Chas. Hoover
Henry Stetler
Est. Henry Hoover
Wm. Ballenger
Jno. Ballenger
Thomas Ballenger
204
Amos P. Harvey
184
J.E. Southard
122
A.W. Ballinger
30
JOHN M. GREGORY
S.S. Davis
80
1000 A
Joshua M. Keller
A. 120
L.K. Drake
No 2984
Josh. M. Keller
Joel Mann
44¾
David B. Davis
150
Isaac Skidmore
TARBORN
L.K. Drake
Isaac N. Skidmore
127
Wm. Perkins MANIFOLD
161
Sarah Skidmore
Calvin Skidmore
No 2832
Wesley Southard
David Rea
61
Joshua Skidmore
30
Isaac Skidmore
184
T. Skidmore
58¾
No 2982
J.W. Southard
74
S.P. Atkinson
44
J. Huffman
51
Mary Lane
58¾
John Lane
65
Jos. T. Atha
82
Bliss Dranforth
Thomas Skidmore
Wm. M. Skidmore
Wm. H. Platner
100
Joseph Elliott
206
No 2154
Robert Middle Branch
Isaac Dailey
Isaac Dailey
Thomas
Wm. Anderson
Wm. A. Jr.
Wm. M. Skidmore
Thomas Skidmore
Robert Skidmore
No 3246
School
Jno. T. Drake
Jno. M. Carl
Jno. Speakman
T.A. Stadtler
Benedict
J.A. Benedict
5029
Jno. Ballenger
Jno. Ballenger
Jno. Ballenger

# YORK CENTRE

YORK TP

Scale 400 feet to the Inch

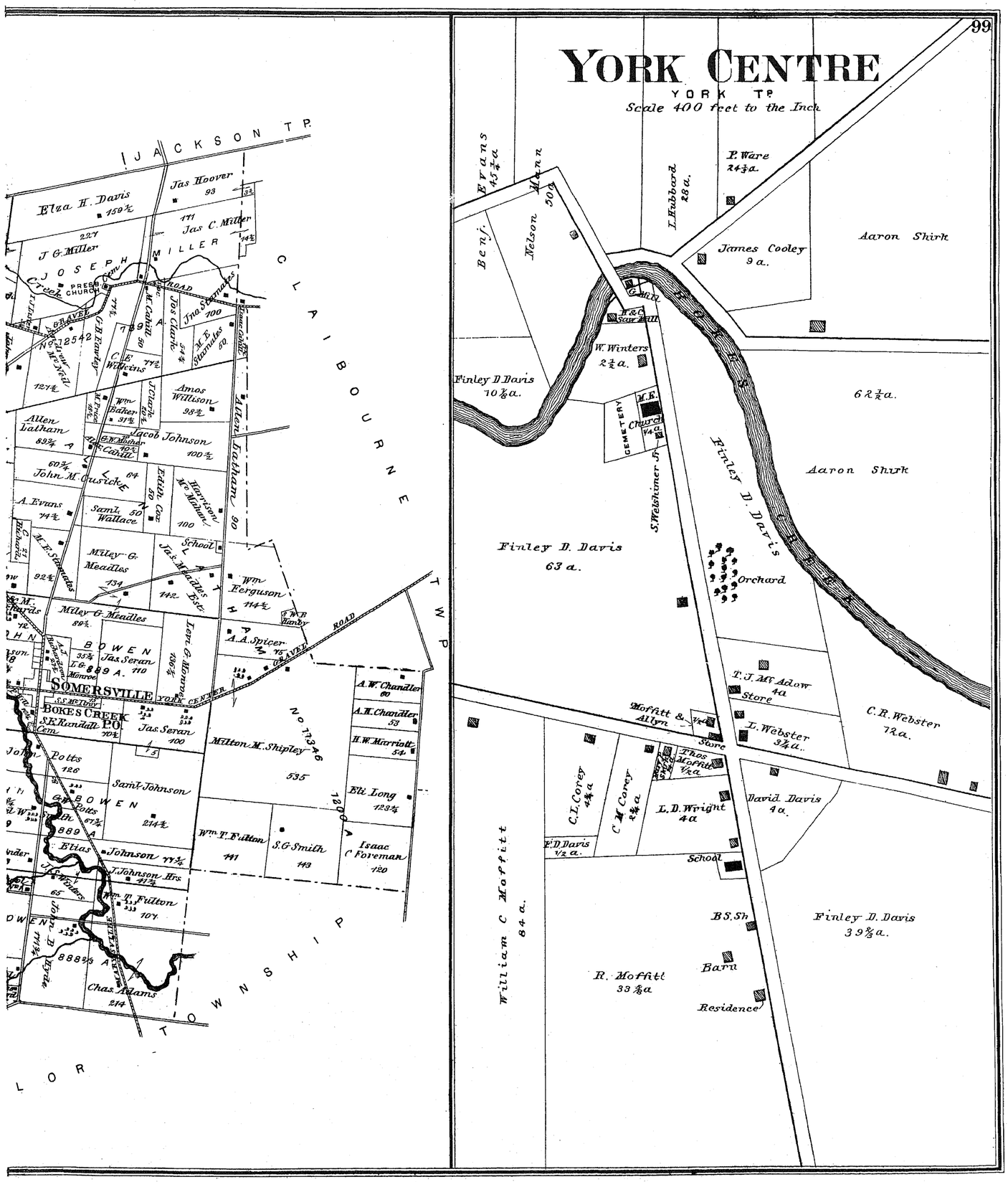

| NAME. | Rank. | Co. | Regiment. | Date Enlistm'nt | Date of Death or Discharge |
|---|---|---|---|---|---|
| Cobb, Abraham | ..... | K | 96th O. V. I. | July 28, '62 | Killed Battle Grand C. |
| Coolidge, A. | Private | K | " " | " '62 | April 12, '63. |
| Cline, F. M. | " | K | " " | " " | May. |
| Coons, G. W. | " | H | 82d " | Dec. '61 | Oct. '62. |
| Cahill, Uriah | " | F | 31st " | Sept. '62 | July, '65. |
| Cahill, T. R. | " | H | 82d " | Jan. '62 | Aug '65. |
| Cranston, J. | " | D | 196th O. N. G. | May, '64 | Sept. '64. |
| Culver, H. S. | " | F | 31st O. V. I. | Aug. '61 | " " |
| Carey, C. L. | " | G | 13th O. V. Cav. | Feb. '64 | July, '65. |
| Carey, E. N. | " | .... | 174th O. V. I. | Sept. '64 | " 7, '65. |
| Cassady, George | " | .... | 122d " | March, '62 | Dec. '63. |
| Cassady, Wm. | " | .... | " " | " | " '65. |
| Cline, F. | " | B | 121st " | June, '62 | " " |
| Chavous, H. H. | " | A | 27th U. S. C. T. | Jan. 11, '64 | Feb. 10, '65. |
| Chavous, James | " | B | " | " 8, '64 | Sept. 21, '65. |
| Converse, A. Z. | Com. Serg't | .... | 40th O. V. I. | Aug. '62 | Dec. 11, '64. |
| Cook, George W. | Private | B | 32d " | " 9, '61 | |
| Carter, J. C. | " | K | 4th " | April 20, '61 | July 17, '65. |
| Coplin, O. D. | " | K | 133d " | May 2, '64 | Aug. 28, '65. |
| Chapman, J. D. | " | F | 31st " | Sept. '61 | Sept. 9, '64. |
| Chapman, J. W. | " | A | 121st " | Aug. '62 | " '65. |
| Chapman, J. N. | " | A | " " | " " | " " |
| Callahan, P. A. | " | I | 45th " | Dec. '63 | Nov. 14, '65. |
| Callahan, Ed. | Sergeant | I | " " | Jan. 20, '62 | Jan. 23, '65. |
| Chapman, Thomas | Private | F | 31st " | Sept. '61 | May, '65. |
| Cahill, E. | " | A | 18th " | April, '65 | Oct. '65. ['62. |
| Carter, L. | " | A | 121st " | Feb. '61 | Died Perryville, Tenn., |
| Coffinburger, S. B. | " | C | 174th " | Sept. '64 | July 7, '65. |
| Curry, James | ..... | B | 187th " | Feb. 6, '65 | Jan. 29, '66. |
| Conklin, Joseph | " | D | 40th " | Sept. 10, '61 | Oct. 7, '64. |
| Conklin, Miller | " | D | " " | " " | " " |
| Clark, Asa | " | F | 13th " | June, '61 | June, '64. |
| Colbert, Ichabod | " | A | 82d " | Feb. 23, '64 | July 24, '65. |
| Courtney, D. W. | Com. Serg't | F | 13th " | June, '61 | June, '64. |
| Converse, J. Q. | Sergeant | I | 121st " | Aug. '62 | " '65. |
| Cassil, J. M. | Private | F | 13th " | June 5, '61 | |
| Cassil, D. G. | " | F | " " | " " | |
| Clark, David | " | F | " " | " " | '65. |
| Clark, A. M. | " | B | 86th " | " 20, '63 | Feb. '64. |
| Cameron, Wm. | " | B | " " | " 22, '63 | " " |
| Cooledge, Hiram | " | B | " " | " 23, '63 | " " |
| Collier, Arthur | " | B | " " | July 13, '63 | " " |
| Converse, O. P. | 1st Serg't. | B | " " | June, '63 | Aug. 14, '63. |
| Cassil, James | Private | H | 136th O. N. G | May, '64 | Sept. '64. |
| Carter, J. W. | " | H | " " | " " | " " |
| Craig, Wm. M. | | | | | |
| Connor, F. | " | B | 32d O. V. I. | July, '61 | |
| Connor, Thos. J. | " | B | " " | " " | |
| Clark, George | " | B | " " | " " | |
| Converse, H. M. | " | B | " " | " " | |
| Clancy, Wm. | " | B | " " | " " | |
| Cartmell, Jos. B. | " | B | " " | " " | |
| Cummings, B. F. | Sergeant | | | | |
| Cheirs, A. S. | 2d Serg't | F | 1st O. Cav. | Sept. '61 | Oct. '64. |
| Chapman, J. H. | Private | I | 121st O. V. I. | Aug. '62 | Killed at Kenesaw Mt., June 20, '64. |
| Conrad, J. W. H. | " | A | 66th " | Dec '61 | Aug. '62. |
| Cavis, Alex. | " | E | " " | | |
| Cameron, Jesse L. | " | C | 12th O. Cav. | Sept. '63 | " '65. |
| Cheney, T. B. | Corporal | 87 | 2d Bat. V. Res. Cps. | Oct. '61 | Oct. '64. |
| Converse, Jasper | Private | F | 1st Bat. 18th U. S. I. | Aug. '61 | Aug. '64. |
| Conklin, Jas. E. | " | D | 40th O. V. I. | Sept. '61 | May, '64. |
| Conklin, Miller | " | D | " " | " " | Oct. '64. |
| Cooperider, John | " | B | 17th " | Aug. '62 | June, '65. |
| Columber, R. | " | B | 32d " | Oct. '63 | Feb. '65. |
| Cooperider, D. | " | I | 121st " | Sept. '62 | June, '65. |
| Cook, David | Sergeant | K | 54th " | Nov. '61 | Sept. '62. |
| Carpenter, Harrison | Private | I | 121st " | Aug. '62 | Killed at Chickamauga, Sept. 20, '63. |
| Courtright, Geo. | " | I | " " | " " | Died at Perryville, Ky., Nov 19, '62. |
| Cochran, Thos. | " | I | " " | " " | Sept. '63. |
| Doudna, Geo. W. | " | .... | 2d O. V. I | July 25, '61 | '64. |
| Doudna, Benj. | " | .... | " " | " " | May, '65. |
| Dines, W. C. | " | F | 66th " | Aug. 2, '62 | July 10, '65. |
| Drake, Saul S. | Sergeant | I | 18th " | March, '65 | Oct. '65. |
| Dean, A. H. | Private | I | 121st " | Nov. '63 | July, '65. |
| Dillon, A. H. | " | D | 136th O. N. G. | May, '64 | Sept. '64. |
| Dake, E. J. | Sergeant | I | 110th N. Y. V. I. | Aug. '62 | Aug. '65. |
| Drury, John | Private | I | 54th O. V. V. I. | Jan. 3, '62 | " 13, '65. |
| Dever, Zedekiah | " | B | 196th O. V. I. | March 8, '65 | Sept. 11, '65. |
| Davis, Jesse | " | K | 88th " | Sept. 22, '64 | July 4, '65. |
| Denman, C. N. | " | D | 76th " | Oct. 9, '61 | |
| Dillon, A. H. | " | F | 179th O. V. I. | Sept. 24, '64 | " 16, '65. |
| Dennis, L. B. | " | H | 15th N. Y. Engin'rs. | April, '61 | Aug. '63. |
| Drake, A. | " | I | 121st O. V. I. | Nov. '63 | May, '65. |
| Debolt, Jackson | " | H | 174th " | Aug. 2, '64 | June 28, '65. |
| Dockum, L. A. | " | A | 136th O. N. G. | May, '64 | Sept. '64. |
| Dilsaver, G. T. | " | A | 145th " | " 11, '64 | " 11, '64. |
| Dulin, G. A. | " | C | 121st O. V. I. | Sept. 11, '62 | June 8, '65. |
| Dobbins, E. | " | K | 96th " | July, '62 | Nov. '64. |
| Davis, F. D. | " | B | 187th " | Dec. '64 | Dec. '65. |
| Davis, Washington | " | H | 82d " | Nov. '61 | Nov. '64. |
| Dilsaver, E. | " | .... | General Duty | Oct. '62 | June, '65. |
| Debolt, John W. | " | H | 18th U. S. A. | March, '62 | March, '65. |
| Duvall, Daniel | Sergeant | C | 121st O. V. I. | Sept. '62 | June, '65. |

| NAME. | Rank. | Co. | Regiment. | Date Enlistm'nt | Date of Death or Discharge |
|---|---|---|---|---|---|
| Davis, A. | Private | F | 31st O. V. I. | Aug. '61 | Sept. '62. |
| Davis, J. B. | " | C | 26th " | May, '61 | March, '62. |
| Davis, J. W. | " | H | 82d " | Dec. '63 | Killed '64. |
| Danforth, Hiram | " | C | 174th " | Sept. '64 | July 7, '65. |
| Dollison, John M. | Corporal | C | " " | " " | " " |
| Daniels, M. N. | Privat | E | 133d " | Dec. '64 | Died April, '65. |
| Dennis, S. A. | | | | | |
| Doty, Samuel | " | F | 13th O. V. I. | April, '61 | Dec. '65. |
| Davis, Jos., Jr. | " | H | 136th O. N. G. | May, '64 | Sept. '64. |
| Davis, Alex. | " | H | " " | " " | " " |
| Davis, Wm. T. | " | H | 66th O. V. I. | Sept. '61 | Died Winchester, Va., April 11, '62. ['65. |
| Davis, A. | " | F | 32d " | April, '64 | Died at home, Feb. 19, |
| Dean, James | " | D | 13th " | " '61 | Killed at Chattanooga, Tenn., Sept. 20, '63. |
| Draper, R. | " | F | " " | June 5, '61 | Killed New Hope Ch'h, Ga., May 27, '64. |
| Downer, Grafton | " | F | " " | " " | Killed at Stone River, Dec. 31, '62. |
| Dillon, Isaiah N. | " | I | 121st " | Nov. '63 | Killed at Kenesaw Mt., June 27, '64. |
| Draper, John | " | F | 13th " | April, '61 | June, '64. |
| Draper, G. | " | F | " " | " " | " " |
| Draper, B. | " | F | " " | June, '61 | " " |
| Doty, T. | " | F | " " | " " | " " |
| Darling, John | " | B | 86th " | " 24, '63 | Feb. '64. |
| Doolen, Daniel | " | B | " " | July 3, '63 | " " |
| Dutton, J. R. | " | B | " " | June 26, '63 | " " |
| Doty, J. M. | " | H | 136th O. N. G. | May, '64 | Sept. '64. |
| Davis, George | " | H | " " | " " | " " |
| Diltz, L. G. | " | B | 32d O. V. I. | July, '61 | July, '65. |
| Davis, Jos. W. | Corporal | B | " " | " " | " " |
| Dodson, W. R. | Private | B | " " | " " | " " |
| Deveres, Moses | Wagoner | B | " " | " " | " " |
| Downer, A. N. | Musician | B | " " | " " | " " |
| Dious, Patrick | Private | .... | 5th U. S. C. T. | Jan. '65 | April, '65. |
| Deland, Geo. | Sergeant | I | 121st O. V. I. | Aug. '62 | Feb. '65. |
| Debolt, G. W. | Private | I | " " | " " | April, '63. |
| Dix, Vane | " | I | " " | Feb. '64 | Feb. '65. |
| Dunn, James | " | I | " " | " " | |
| Davis, A. W. | " | I | " " | Nov. '63 | [July, '63. |
| Epps, John E. | " | H | 96th O. V. I. | July, '62 | Died Vicksburg, Miss., |
| Epps, Wm. A. | " | K | " " | Aug. '62 | July, '65. |
| Eaton, E. | " | K | " " | " " | Feb. '63. |
| Epps, J. W. | " | K | " " | " " | July, '63. |
| Epps, Wm. | " | K | " " | " " | " '65. |
| Evans, B. W. | " | K | 133d O. N. G. | May, '64 | Sept. '64. |
| Ellis, D. W. | " | .... | 14th O. V. I. | Aug. '61 | Died Aug. '62. |
| Ellis, D. W. | " | .... | 95th " | May, '62 | June, '65. |
| Edwards, David | Sergeant | K | 96th " | Aug. '61 | April, '62. |
| Edgington, J. | Private | F | 66th " | Dec. '61 | |
| Elliott, Felix | " | F | " " | Aug. '62 | June, '65. |
| Edken, Jacob | " | D | 12th O. V. Cav. | Oct. 1, '63 | Oct. 1, '65. |
| Estep, J. | " | C | 121st O. V. I. | " '62 | June, '65. |
| Evans, Henry | " | D | 45th " | Aug. 19, '62 | Jan. '63. |
| Elliott, Lewis | " | .... | 18th U. S. I. | '62 | Died in Hospital, Nashville, Tenn., '63. |
| Evans, R. W. | Sergeant | F | 18th U. S. I., 1st bat. | Oct. 22, '61 | Oct. 22, '64. |
| Evans, Thos. L. | Private | K | 96th O. V. I. | Aug. '62 | July, '65. |
| Evans, Jos. P. | " | D | 136th O. N. G. | May, '64 | Sept. '64. |
| Emerson, J. C. | " | G | 20th O. V. I. | " 1, '61 | Aug. 4, '61. |
| Everats, H. E. | " | C | 174th " | Sept. '64 | July 7, '65. |
| Elliott, J. | " | F | 31st " | Aug. '61 | " '65. |
| Ellyson, James L. | " | G | 192d " | Feb. 27, '64 | Sept. 5, '65. |
| Elliott, J. W. | " | H | 136th O. N. G. | May, '64 | " '64. |
| Eirich, C. G | " | I | 121st O. V. I. | Sept. '62 | '63. |
| Edwards, Geo. C. | " | B | 174th " | Aug. '64 | July, '65. |
| Finley, R. D. | " | K | 96th O. V. I. | " '62 | " " |
| Finley, J. | " | K | " " | " " | " " [April, '63. |
| Figley, Anthony M. | " | A | 121st " | " " | Died at Nashville, Tenn. |
| Ford, J. W. | " | I | " " | " " | March, '63. |
| Fawn, George | " | I | 82d " | Dec. '61 | July, '65. |
| Flesher, Geo. W. | " | D | 159th O. N. G. | May, '64 | Aug. '64. |
| Foulk, Wm. | " | D | 88th O. V. I. | April, '62 | April, '63. |
| Fry, Isaac | " | A | 53d O. V. I. | Feb. 11, '64 | Aug. 11, '65. |
| Fox, Geo. A. | " | B | 4th " | May 8, '47 | July 10, '48. Mex. War. |
| Flickinger, H. L. | " | D | 136th O. N. G. | " '64 | Sept. '64. |
| Fry, W. F. | " | E | 78th O. V. I. | Dec. '61 | July, '65. |
| Ford, A. N. | " | | | | |
| Ford, D. S. | " | C | 17th " | Aug. '62 | June, '65. |
| Filler, Chas. W. | " | B | 31st " | | |
| Filler, Frank M. | " | K | 4th " | April 17, '61 | May, '64. |
| Filler, Wm. S. | Sergeant | .... | 187th " | | |
| Freshwater, A. | Corporal | H | 136th O. N. G. | May, '64 | Sept. '64. |
| Farnum, Nathan | Private | A | 121st O. V. I. | Aug. 12, '62 | June, '65. |
| Freshwater, R. | Corporal | H | 136th O. N. G. | May, '64 | Sept. '64. |
| Filler, D | Private | F | 32d O. V. I | March, '64 | July, '65. |
| Fleming, Wm. M. | " | C | 3d Va. Cav. | Aug. '64 | June, '65. |
| Fogle, Israel | " | D | 32d O. V. I. | Oct. '64 | " " |
| Fish, Solomon | Sergeant | C | 121st " | Aug. 14, '62 | " 18, '65. |
| Fookes, J. M. | Corporal | I | " " | " " | " '65. |
| Foster, M. W. | Private | B | 174th " | " '64 | July, '65. |
| Fogle, George | " | D | 42d " | Sept. 17, '61 | Sept. 30, '64. |
| Ferguson, W. | Sergeant | B | 78th " | Dec. '61 | July, '65. |
| Ford, Henry C. | Private | B | 174th " | July, '64 | June, '65. |
| Ford, Franklin | " | F | 13th " | June 5, '61 | July 1, '64. |

UNION CO. ATLAS

# WASHINGTON

*Scale 2 inches to the Mile*

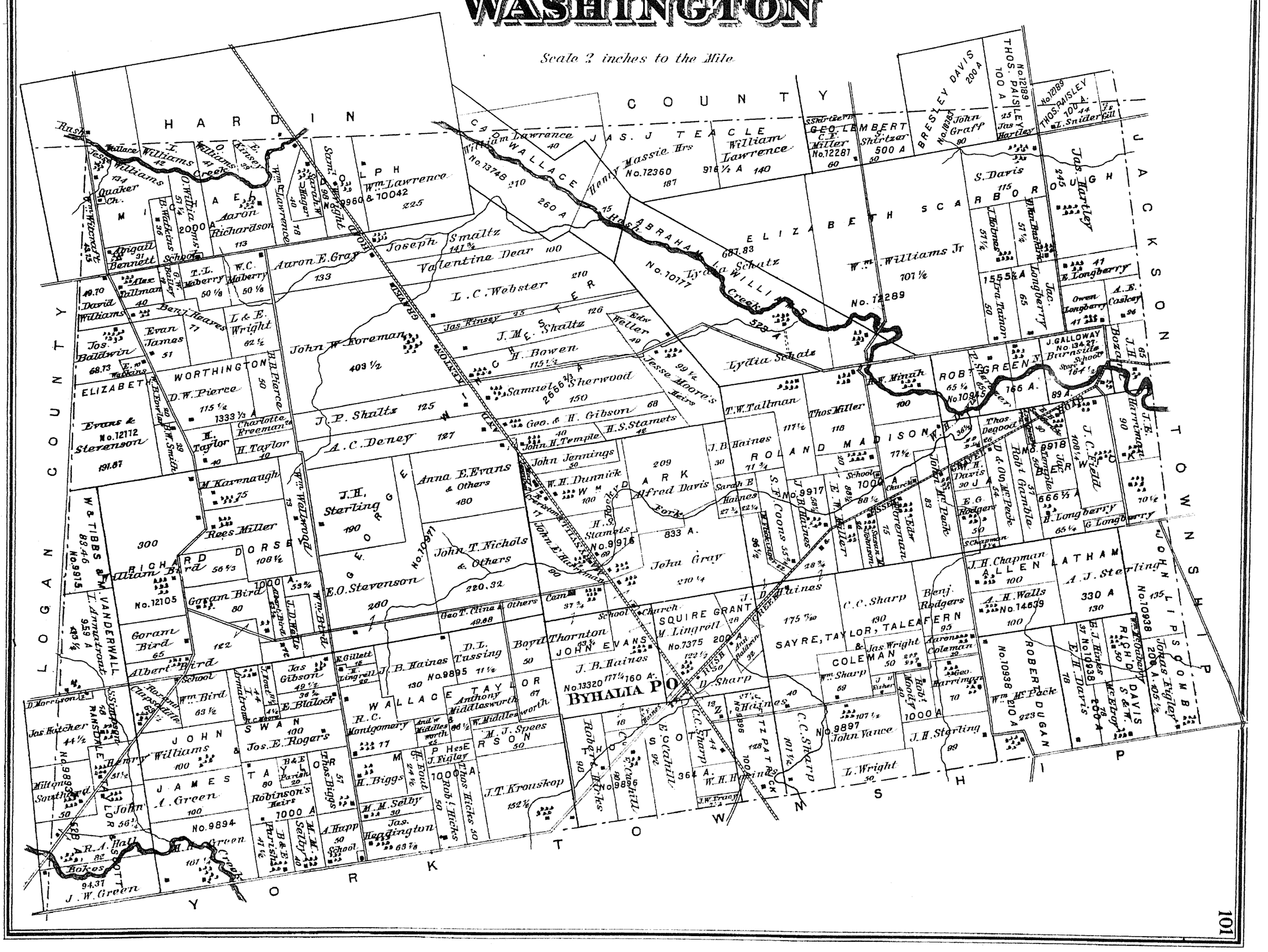
HARDIN COUNTY
LOGAN COUNTY
TODD COUNTY
CHRISTIAN COUNTY
TRIGG COUNTY
JACKSON PURCHASE
TOWNSHIP
ROBERTSON
CALDWELL
LIVINGSTON
CRITTENDEN
HOPKINS
MUHLENBERG
BYRAMS
BYHALIA PO
Hasks
Wallace
Williams Creek
Quaker Ch.
Aaron Richardson
Joseph Smaltz
Valentine Dear
L.C. Webster
J.M.E. Shaltz
C.H. Bowen
Samuel Sherwood
Geo. & H. Gibson
John W. Foreman
A.C. Deney
J.P. Shaltz
Aaron E. Gray
Evan James
L & E. Wright
Benj. Reaves
D.W. Pierce
B.B. Pierce
M. Kavenaugh
Rees Miller
William Bird
Gorum Bird
Albert Bird
J.H. Sterling
E.O. Stevenson
Anna E. Evans & Others
John T. Nichols & Others
John Jennings
W.H. Dunnick
H.S. Stamets
No. 9916
Alfred Davis
Fork
John Gray
210 ¼
833 A.
Lydia Schatz
No. 10177
Lydia Schatz
WILLIAMS
Creek
529 A
No. 12289
W.m. Williams Jr
101 ½
ELIZABETH SCARBOR
S. Davis
J. Hobbins
D. Van Bastern
Jas. Hartley
Jas. Longberry
Jac. Longberry
Ira Fairon
1555 A
E. Longberry
A.E. Cosley
Owen Longbary
J.H. Bozarth
J. GALLOWAY No. 134 27. Burnside School
ROBT. GREEN
166 A.
89 A.
No. 10945
T.W. Tallman
Thos Miller
A.F. Minah
J.B. Haines
ROLAND MADISON
Thos Degood
Robt Gramble
No. 9918
J.C. Field
H. Longberry
G. Longberry
No. 9917
E.W. Miller
Jno M. Peak
E.G. Rodgers
S. Chapman
J.H. Chapman
ALLEN LATHAM
A.J. Sterling
330 A
No. 14639
A.H. Walls
No. 10938
Wm. H. Peck
210 A
923
ROBERT DUGAN
Jonas Figley
205 ½ A.
DAVIS S & W
W.C. Ebrey
E.H. Davis
78
No. 10938
E.H. Davis
No. 12188
THOS. PAISLEY
100 A.
L. Snider
Gill
No. 12188
THOS. RAISLEY
J. Graff
No. 12287
GEO. LEMBERT
C.F. Miller
Shirtzer
500 A
Jas Hartley
SAYRE, TAYLOR, TALEAFERN
C.C. Sharp
Benj. Rodgers
COLEMAN
Jas. Wright
Aaron Coleman
Wm. Sharp
D. Sharp
J.H. Sterling
L. Wright
No. 9897
John Vance
C.C. Sharp
No. 9896
Haines
TZ PATTERSON
W.H. Haines
J.W. Tracy
Robert Hicks
Thos Hicks
Rob't Hicks
J.T. Krouskop
152 ½
M.J. Spees
RSON
W. Middleworth
Middleworth
Anthony Middleworth
Boyd Thornton
JOHN EVANS
No. 7375
W. Lingroll
SQUIRE GRANT
J.B. Haines
No. 9895
WALLACE TAYLOR
D.L. Tussing
Jas Gibson
E. Blalock
E. Gillett
Lingrell
R.C. Montgomery
H. Biggs
M.M. Selby
Jas. Harrington
A. Happ
School
Thos Biggs
Robertson's Heirs
1000 A
B & E Parish
M.M. Selby
SWAN
Jos. E. Rogers
JOHN
Henry Williams
JAMES
A. Green
No. 9894
Jas Butcher
Milton Southard
R.A. Hall
Boles
J.W. Green
94.37
W. & TIBBS
88.46
No. 9915
J. Armstrong
959 A
Jas. Wright
No. 7375
J.B. Haines
No. 13320
177 ¼
160 A.
Jno. Haines
No. 12105
Gorum Bird
65
122
Gorum Bird
80
Wm. Bird
63 ½
Rosanna Cupps
63 ½
Jno. Haines
No. 9895
71 ½
Jno. Haines
No. 9896
Jno. Haines
No. 9917
Jno. Haines
No. 9916
Jno. Haines
No. 9915
Jno. Haines
No. 9914
Jno. Haines
No. 9913
Jno. Haines
No. 9912
Jno. Haines
No. 9911
Jno. Haines
No. 9910
Jno. Haines
No. 9909
Jno. Haines
No. 9908
Jno. Haines
No.

| NAME. | Rank. | Co. | Regiment. | Date Enlistm'nt | Date of Death or Discharge |
|---|---|---|---|---|---|
| Fields, H. E. W. | Private | 124 | 24 Bat. Vet. Res. C's. | Feb. 27, '64 | July 20, '65. |
| Fisher, L. D. | " | .... | 68th O. V. I. | | |
| Filler, John C. | Corporal | .... | ..... | May, '64 | Sept. '64. |
| Ferguson, D. S. | Orderly | G | 130th Ind. V. I. | April, '61 | Dec. '65. |
| Field, Thos. | Private | H | 82d O. V. I. | Dec. '63 | Died Jan. '64. |
| Foreman, E. | " | K | 32d " | April, '65 | Nov. '65. |
| Fout, A. J. | " | B | 1st O. Sharpshoot's. | May, '61 | Aug. '65. |
| Focht, D. | " | .... | 15th O. Battery | Dec. '63 | July, '65. |
| Foote, Ed. | " | H | 136th O. N. G. | May, '64 | Sept. '64. |
| Foote, Horace L. | ..... | D | 1st O. Cav. | Aug. '61 | Oct. '64. |
| Fullington, Jackson | " | B | 32d O. V. I. | " '62 | May, '65. |
| Fullington, Edg. B. | " | B | " " | | |
| Fields, Felix | " | F | 13th " | June, '61 | Killed at Shiloh, Tenn. |
| Foote, Amos H. | " | F | " " | " " | '65. |
| Figley, Jonas | " | B | 86th " | " '63 | Feb. '64. |
| Fritz, G. H. | " | B | " " | " " | " " |
| Flowers, John | " | H | 136th O. N. G. | May, '64 | Sept. '64. |
| Fletcher, John | " | B | 121st O. V. I. | '62 | June, '65. |
| Fawn, George | " | I | 82d " | Nov. '61 | July, '65. |
| Fox, D. R. | | | | | |
| Flago, Thos. B. | | | | | |
| Ferguson, Nathan | " | F | 44th " | Oct. '61 | |
| Filson, J. W. | Corporal | B | 32d " | July, '61 | |
| Farnum, H. | Private | F | " " | March, '64 | July, '65. |
| Grubbs, Oliver H. | " | C | 17th " | Nov. '63 | " " |
| Grubbs, Benjamin | Serg't Maj. | C | " " | Aug. '61 | " " |
| Grow, J. | Private | K | 96th " | " '62 | " " |
| Graham, W. J. | Sergeant | A | 121st " | | |
| Goff, Wm. H. | Private | A | " " | " " | March, '65. |
| Gill, Andrew | " | B | 86th " | July 28, '63 | Feb. '64. |
| Green, Wm. H. | Sergeant | K | 136th O. N. G. | May, '64 | Sept. '64. |
| Gibson, Wm | ..... | .... | ..... | ..... | Died at Rome, Ga. |
| Graumann, Wm. | Private | F | 185th O. V. I. | Feb. '65 | Oct. '65. |
| Gray, Stephen | " | F | 66th " | Nov. 23, '61 | Died at Columbus, O., Nov. 21, '63. |
| Gamble, Robert, Sr. | Corporal | I | 121st " | Aug. 22, '62 | July 3, '65. |
| Griffith, E. | Sergeant | A | 13th O. V. V. I. | June 5, '61 | Dec. 25, '65. |
| Guy, J. | " | F | 66th O. V. I. | Oct. 17, '61 | July 25, '65. |
| Green, N. | Private | .... | ..... | Dec. '62 | " '65. |
| Green, Wm. | " | .... | ..... | ..... | Died Feb. '65. |
| Gray, S. G. | " | B | 187th O. V. I. | Feb. '64 | Jan. '66. |
| Graham, F. M. | " | H | 136th O. N. G. | May, '64 | Sept. '64. |
| Green, Wm. J. | " | K | 96th O. V. I. | Feb. '64 | Drowned in Red River, July 23, '64. |
| Gray, James | " | F | 66th " | Dec. 61 | July, '65. |
| Graham, Silas | " | F | " " | Mar. 22, '64 | |
| Gandy, Abijah | " | B | 174th " | Sept. '64 | June, '65. |
| Gosnell, J. N. | " | K | 96th " | Aug. 6, '62 | Dec. 6, '64. |
| Guy, Wm. | " | F | 66th " | Oct. 17, '61 | July 15, '65. |
| Green, Robert B. | " | D | 136th O. N. G. | May, '64 | Sept. '64. |
| Games, R. E. | " | D | 74th O. V. I. | Nov. 16, '61 | July 18, '62. |
| Guy, Harrison | " | C | 121st " | Sept. 11, '62 | |
| Guy, Joseph | " | C | " " | " '62 | |
| Gum, R. G. | " | .... | 10th O. Battery | Jan. 20, '64 | May 28, '64. |
| Gill, L. F. | " | C | 174th O. V. I. | Aug. 20, '64 | June 28, '65. |
| Godfrey, W. S. | " | B | " " | " '64 | July 7, '65. |
| Green, J. A. | " | B | 192d " | Feb. '65 | Aug. '65. |
| Gillett, E. | " | C | 15th " | May, '64 | June, '65. |
| Graham, Wm. | | H | 66th " | Aug. '63 | Jan. '64. |
| Graham, Isaac H. | " | | | | |
| Goodyear, W. J. | " | B | 32d " | " 9, '61 | July 20, '65. |
| Goldsmith, J. J. | " | C | 191st " | Mar. 2, '65 | Aug. 27, '65. |
| Gay, Solomon | " | F | 13th " | '61 | Killed at Stone River, Dec. 31, '62. |
| Gregory, Jason | " | F | 66th " | '61 | June, '62. |
| Galloway, H. A. | " | B | 32d " | Jan. '64 | July 25, '65. |
| Gibson, Steward | " | B | " " | Aug. '61 | Nov. '61. |
| Grubb, Daniel | " | | | | |
| Griffith, John | " | F | " " | | Killed at Stone River, Dec. 31, '62. |
| Grow, Samuel | " | F | " " | June, '61 | June, '64. |
| Griffith, T. R. | " | B | 86th " | " '63 | Feb. '64. |
| Garwood, French | 1st Serg't. | H | 136th O. N. G. | May, '64 | Sept. '64. |
| Gill, M. | Private | H | " " | " " | " " |
| Griswold, O. E. | " | H | " " | " " | " " |
| Grubbs, Wm. | " | H | 66th O. V. V. I. | March, '64 | June, '65. |
| Graham, Christian | ..... | .... | O. N. G. | May, '64 | Sept. '64. |
| Graham, Phineas | ..... | .... | " " | " " | " " |
| Gardner, Francis | " | B | 32d O. V. I. | July, '61 | Dec. 31, '61. |
| Gearheart, J. N. | " | B | " " | " " | July, '65. |
| Galloway, Sumner | " | B | " " | " " | " " |
| Glendenning, A. D. | Musician | B | " " | " " | " " |
| Graves, D. C. | Corporal | B | " " | " " | " " |
| Gage, A. R. | Sergeant | I | 121st " | Sept. '62 | June, '65. |
| Gandy, Wm. | Private | A | " " | " " | " " |
| Griffin, Daniel | 1st Serg't. | F | 66th " | Dec. '63 | July, '65. |
| Grindle, J. M. | Private | A | 121st " | Aug. '62 | April, '65. |
| Gibson, Jos. | " | F | 13th " | June, '61 | June, '64. |
| Gill, John S. | " | I | 121st " | Sept. '62 | " '65. |
| Gandy, Alex. | " | I | " " | Aug. '62 | |
| Graves, L. P. | Corporal | I | " " | " " | Jan. '63. |
| Goodrich, J. P. | Private | I | " " | " " | Sept. '63. |
| Hudson, John | Corporal | C | 174th " | Sept. '64 | July 7, '65. |
| Hager, D. B. | Private | C | " " | " " | " " |
| Hornbeck, C. H. | " | C | " " | " " | " " |
| Hodgden, Henry | " | C | " " | " " | " " |
| Hamler, John | Private | C | 174th O. V. I. | Sept. '64 | Died. |
| Hamler, Isaac | " | C | " " " | " " | Died in Hosp. Murfres., Tenn., Dec. 23, '64. |
| Harris, John | Corporal | B | " " | Aug. '64 | June, '65. |
| Hickman, John | Private | D | 40th " | Sept. 11, '61 | Nov. 11, '64. |
| Haag, John M. | " | I | 23d Ia. V. I. | Aug. 16, '62 | July 26, '65. |
| Heminger, Geo. F. | " | H | 22d " | " 14, '62 | Died at Memphis, Tenn. June 8, '63. |
| Hornbeck, T. | " | F | 35th Ind. V. I. | Dec. '64 | Nov. '65. |
| Hyde, G. W. | " | H | 82d O. V. I. | March, '62 | Killed at Resaca, Ga., May 26, '64. |
| Hyde, F. E. | Sergeant | B | 32d " | July, '61 | July, '65. |
| Haggard, M. R. | Private | D | 88th " | March, '63 | " " |
| Harris, David J. | " | H | " " | July, '63 | " " |
| Hedges, Alex. | " | D | " " | March, '63 | " " |
| Hines, Virgil | " | D | " " | Oct. '62 | " " |
| Hedge, John | " | D | " " | " " | " " |
| Hawley, V. D. | " | I | 121st " | Aug. '62 | Died Beardstown, Ky., Nov. 26, '62. |
| Harper, D. R. | Sergeant | I | " " | Sept. '62 | June, '65. |
| Hill, A. A. | Private | K | 1st O. Cav. | June, '62 | Sept. '65. |
| Herriott, W. B. | Corporal | K | " " | Feb. '64 | " " |
| Hathaway, Elias | Private | B | 32d O. V. I. | Aug. '61 | '64. |
| Hartley, F. P. | " | A | 3d Ill. Cav. | " " | March, '62. |
| Hoskins, G. W. | " | | | | |
| Hill, Wm. | " | B | 32d O. V. I. | | |
| Heminger, Andrew | " | F | 13th " | June, '61 | June, '64. |
| Heasley, W. P. | " | B | 86th " | " '63 | Died at Camp Nelson, Ky., Dec. 15, '63. |
| Harper, Seaton | " | B | " " | " " | Feb. '64. |
| Hornbeck, A. | " | B | " " | " " | " " |
| Horney, J. | " | B | " " | " " | " " |
| Hopkins, L. B. | " | B | " " | " " | " " |
| Hopkins, Asa | " | H | 136th O. N. G. | May, '64 | Sept. '64. |
| Hathaway, Ben. | " | H | " " | " " | " " |
| Hush, V. G. | " | H | " " | " " | " " |
| Holbrook, J. | " | H | " " | " " | " " |
| Haltiman, J. | " | H | " " | " " | " " |
| Hunt, B. | " | H | " " | " " | " " |
| Henderson, J. P. | " | H | " " | " " | " " |
| Hale, Lafayette | " | F | 13th O. V. I. | | |
| Hale, Jasper | " | | | | |
| Hazen, L. E. | " | D | 40th " | | |
| Hopkins, Marion | " | B | 32d " | July, '61 | |
| Holycross, V. | " | B | " " | " " | Oct. 21, '61. |
| Holycross, L. M. | " | B | " " | " " | |
| Hyde, R. B. | " | B | " " | " " | |
| Hewitt, H. M. | " | B | " " | " " | |
| Hamilton, Isaac | " | B | " " | " " | |
| Hale, Wm. | " | B | " " | " " | |
| Harris, D. W. | " | H | 66th " | Nov. '61 | [24, '61. |
| Hare, Elva C. | " | B | 32d " | July, '61 | Died at Beverly, Dec. |
| Harris, B. F. | | | | | |
| Hardin, Jas. | " | I | 121st " | Aug. '62 | Killed at Chickamauga, Sept. 28, '63. |
| Huffman, W. S. | " | E | 17th O. V. V. I. | March, '64 | July, '65. |
| Holden, Jacob | " | F | 31st O. V. I. | Feb. '64 | " " |
| Heminger, A. P. | 1st Serg't. | A | 121st " | Sept. '62 | June, '65. |
| Hann, W. | Private | B | 69th " | Jan. '64 | July, '65. |
| Hawley, H. S. | " | I | 121st " | Aug. 20, '62 | Died at Louisville, Ky., Jan. 9, '63. |
| Hyland, Seth G. | " | G | 34th " | Feb. 26, '64 | July 27, '65. |
| Herriott, Wm. B. | " | E | 30th " | " 29, '64 | April 20, '65. |
| Hobert, Landen | " | C | 96th " | | |
| Higgins, Jos. A. | " | A | 21st " | Sept. '61 | Killed at Chickamauga, Sept. 20, '63. |
| Higgins, A. | Corporal | F | 31st " | June, '61 | June, '65. |
| Herd, Hiram D. | Private | F | " " | Sept. '61 | July, '65. |
| Herd, Wm. H. | " | D | 136th O. N. G. | May, '64 | Sept. '64. |
| Holloway, Wm. | " | D | " " | " " | " " |
| Holloway, George | " | I | 121st O. V. I. | Feb. '64 | June, '65. |
| Holycross, T. J. | " | I | " " | Aug. '62 | " " |
| Heath, A. J. | " | .... | 22d Light Artillery | Jan. '62 | July, '65. |
| Hosack, Harrison | " | F | 31st O. V. I. | Sept. '61 | Died at Chattanooga, Tenn., Oct. '63. |
| Hosack, John | " | D | 136th O. N. G. | May, '64 | Sept. '64. |
| Hosack, Wm. | " | D | " " | " " | " " |
| Hosack, Janus S. | " | D | " " | " " | " " |
| Hill, Wm. T. | ..... | .... | 85th O. V. I. | ..... | |
| Henderson, D. W. | Corporal | E | 4th " | " '47 | '48 Mex. War. |
| Hunt, Alex. | Private | F | 44th " | Aug. '62 | Aug. '65. |
| Heasley, S. | Sergeant | B | 86th " | July, '62 | July, '65. |
| Hall, Samuel | Private | F | 187th " | Feb. '65 | Jan. '66. |
| Hamilton, Josiah | " | F | 13th " | June 5, '61 | Died in Andersonville Prison, Sept. '63. |
| Harper, Thos. A. | " | B | 4th Vet. Res. Corps | Oct. 30, '61 | Nov. 8, '64. |
| Hartrum, B. M. | ..... | .... | O. N. G. | May, '64 | Sept. '64. |
| Hildreth, B. P. | " | I | 121st O. V. I. | Aug. 22, '62 | Apr. 15, '63. |
| Huber, Henry | " | I | " " | " '62 | March, '63. |
| Hisey, Wm. P. | ..... | A | " " | " " | |
| Hyde, Thos. B. | " | G | 129th " | July 1, '63 | March, '64. |
| Hammond, Jos. E. | " | H | 136th O. N. G. | May, '64 | Sept. '64. |
| Holycross, Perry A. | Corporal | I | 121st O. V. I. | Aug. 16, '62 | Died Aug. 6, '64. |
| Holycross, A. M. | Private | ..... | 13th " | June, '61 | '61. |
| Harper, A. J. | " | I | 121st " | Aug. 16, '61 | June, '65. |
| Holycross, J. K. | " | I | " " | " '62 | " " |

UNION CO. ATLAS

# JACKSON

Scale 2 inches to the Mile

MARION

UNION CO.

WASHINGTON TP

CLAIBOURNE TOWNSHIP

YORK TP.

BOUNDARY

RUSH CREEK P.O. No 9922

ESSEX

WOODLAND STA. & P.O.

GRAVEL ROAD

# WATKINS

MILL CREEK TP

Scale 200 feet to the Inch

# BYHALIA P.O.

WASHINGTON TP

Scale 300 feet to the Inch

| NAME. | Rank. | Co. | Regiment. | Date Enlistm't | Date of Death or Discharge |
|---|---|---|---|---|---|
| Holycross, S. B. | Private | B | 136th O. N. G. | May, '64 | Sept. '64. |
| Harris, George | Musician | I | 121st O. V. I. | Aug. 15, '62. | Feb. 5, '63. |
| Huffman, Chas. | Private | G | 23d " | June 15, '61. | Aug. '65. |
| Holland, Geo. W. | " | C | 102d " | Aug. 7, '62. | Jan. 13, '63. |
| Horn, T. | " | H | 82d " | Nov. 6, '61. | Oct. 24, '65. |
| Hosler, J. D. | | | | | |
| Hobert, L. D. | Sergeant | E | 96th " | '64 | March 28, '66. |
| Harriger, Jacob | Private | | | | Died at Nashville, Tenn. |
| Huggard, J. A. | " | B | 187th O. V. I. | June 4, '64. | June 9, '65. |
| Horten, E. D. | Corporal | F | 113th " | Aug. '62 | Feb. '64. |
| Herrimoud, G. | | F | 31st " | Aug. '61 | July, '65. |
| Haines, C. F. | Private | D | 18th " | Feb. '65 | Oct. '65. |
| Haines, A. | " | | 1st O. Sharpshoot's | Dec. '63 | Aug. '65. |
| Howison, W. L. | " | K | 26th O. V. I. | Oct. '61 | July, '65. |
| Hill, Harvey | " | B | 32d " | Aug. '61 | |
| Hill, Samuel A. | " | B | " " | " " | |
| Hubbard, Ed. S. | A. A. G. | 2d | Br. 1st Div. 6th Ar. C. | Oct. 3, '61 | Jan. 7, '65. |
| Holycross, C. B. | Private | K | 136th O. N. G. | May, '64 | Sept. '64. |
| Hoover, John | " | F | 188th O. V. I. | Feb. '65 | Sept. '65. |
| Harvey, Amos P. | " | E | 185th " | " " | Oct. '65. |
| Ireland, Levi | " | I | 121st O. V. I. | Aug. '62 | Died at Quincy, Ill., March 24, 63. |
| Ingman, C. M. | " | C | 174th " | Sept. '64 | July 7, '64. |
| Isaac, John | " | C | " " | " " | " " |
| Inskeep, H. M. | " | C | 122d " | May, '62 | Oct. '62. |
| Irwin, Wm. L. | " | D | 40th " | Oct. 14, '61 | July 9, '63. |
| Inskeep, W. E. | " | C | 17th " | Sept. '61 | |
| Inskeep, Wm. | " | B | 8th Vt. Res. C. U. S. A. | " " | Oct. '64. |
| Irwin, John | " | A | 121st " " | Aug. '62 | Died at Franklintown, Tenn., March 5, '63. |
| Irwin, James G. | Sergeant | A | " " " | " " | June, '65. |
| Irwin, Thomas | Private | H | 136th O. N. G. | May, '64 | Sept. '64. |
| Irwin, Robert | " | H | " " | " " | " " |
| Irwin, S. L. | " | H | " " | " " | " " |
| Jackson, Hobson | " | E | 30th O. V. I. | Aug. 20, '62. | Died at St. Louis. |
| Jackson, H. F. | Corporal | A | 121st " | Aug. 8, '62. | June, '65. |
| Judy, Michael W. | Private | K | 96th " | Aug. '62 | April, '63. |
| Johnson, James | " | D | 7th " | Nov. '63 | Aug. '65. |
| Johnson, Lewis A. | " | I | 121st " | June, '61 | June 8, '64. |
| Johnson, Jerry | " | B | 187th " | March, '65 | '65. |
| Johnson, A. A. | " | A | 2d Bat. 18th U. S. I. | Sept. 19, '61. | March, '62. |
| Jones, H. T., Sr. | " | I | 121st O. V. I. | Aug. 22, '62. | March 24, '63. |
| James, Lemuel | " | C | 186th " | Feb. 10, '65. | Sept. 24, '65. |
| Jenkins, Isaiah | " | D | 136th O. N. G. | May 11, '64. | " 3, '64. |
| Jackson, Wm. F. | " | D | " " | " " | " " |
| Johnson, Pressley | " | C | 31st " | May, '64 | " " |
| Jones, Wm. T. | " | C | 121st O. V. I. | Sept. '62 | June, '65. |
| Johnson, G. W. | " | G | 88th " | July 18, '63. | July 3, '65. |
| Jolliff, John | Sergeant | A | 121st " | Aug. '62 | June, '65. |
| Jordan, W. H. | " | C | 17th " | Aug. '61 | July, '65. |
| Jordan, Geo. | Private | C | " " | March, '62. | June, '64. |
| Julian, Samuel | " | G | 88th " | July, '63 | July, '65. |
| Johnson, Elias | " | K | 18th " | March, '65. | " " |
| Johnson, Joseph | " | | 81st " | | Died Murfreesboro', T. |
| Johnson, J. T. | " | K | 14th " | Sept. 18, '61. | Aug. 20, '62. |
| Jaques, Vernon | " | B | 32d " | Sept. '61 | July, '65. |
| Jenkins, Henry | " | B | " " | '61 | " " |
| Jacobs, Geo. E. | " | B | " " | " | " " |
| Johnson, D. C. | " | C | 81st " | | |
| Jones, Samuel | " | B | 174th " | July 26, '64. | June 28, '65. |
| Jolliff, Wm., Jr. | " | I | 82d " | Nov. 27, '61. | Nov. 26, '62. |
| Jenkins, J. H. | " | H | 136th " | Sept. '64 | Sept. '64. |
| Johnson, J. F. | Sergeant | B | 32d " | July, '61 | July, '65. |
| Johnson, Silas L. | Private | F | 13th " | April, '61 | Aug. '61. |
| Johnston, Robert | " | K | 96th " | Aug. '62 | " '63. |
| Jackson, James | " | D | 88th " | Oct. '62 | March, '65. |
| Kahler, Joseph | 1st Sergt | D | 3d Bat. 18th U. S. A. | Aug. 6, '61 | March 7, '67. |
| Kahler, Henry | Private | B | 86th O. V. I. | July 1, '63 | Feb. 10, '64. |
| Kile, Wm. | " | B | 37th Ia. V. I. | Dec. 29, '62. | May 28, '65. |
| Ketch, Lewis J. | " | I | 121st O. V. I. | May 2, '64 | Killed near Atlanta, Ga. Aug. 6, '64. |
| Kightlinger, Wm. | " | K | 96th " | Aug. 7, '62 | Aug. 20, '65. |
| Kent, Warren | " | K | 196th " | May 1, '64 | " 8, '64. |
| Kent, David | " | | | | Died in Tenn. |
| Kent, George | " | B | 136th O. N. G. | May, '64 | Sept. '64. |
| Kile, W. W. | " | B | 4th O. V. I. | June 5, '61 | Dec. 13, '62. |
| Keyes, George W. | " | B | 32d " | Aug. '61 | Sept. '64. |
| Kightlinger, Ashley | " | K | 96th " | Aug. 6, '62 | July 7, '65. |
| Konkel, Abraham | Sergeant | G | 180th " | Sept. 27, '64 | June 20, '65. |
| Kritline, John P. | Corporal | I | 121st " | Sept. '62 | Sept. '63. |
| Kaline, Fred. | Private | I | " " | Aug. '62 | " |
| Knachael, Joseph | " | C | 174th " | Sept. '64 | July 7, '65. |
| Kennedy, H. N. | " | C | 17th " | Sept. '61 | Died Feb. 1, '62. |
| Keyes, B. W. | Hos. Stew. | | 121st " | Aug. '62 | June, '65. |
| Kent, Cicero | Private | E | 86th " | | |
| Kimble, Silas | " | F | 13th " | June, '61 | Killed at Shiloh, Tenn., April 7, '62. |
| Kennedy, Henry | " | F | " " | " " | June, '64. |
| Kennedy | " | F | " " | " " | Killed at Chickamauga. |
| Kimble, Ira | " | F | " " | June, '62 | June, '64. |
| Kimble, Jasper | " | B | 32d " | Aug. '61 | " " |
| Killbury, Solomon | " | B | 86th " | July, '63 | Feb. '64. |
| Kesot, I. | " | E | 69th Ind. V. I. | Nov. '64 | Nov. '65. |
| Keyes, H. H. | " | B | 32d O. V. I. | July, '61 | |
| Kelcy, Wm. | " | F | 66th " | April, '64 | July, '65. |
| Kent, Philo | " | D | 9th Minn. V. I. | Aug. '62 | Aug. '65. |
| Kirk, J. | Private | I | 121st O. V. I. | Aug. '62 | Died at Nashville, Tenn. July 21, '64. |
| Kuhlman, John | " | I | " " " | " " | Died at Nashville, Tenn. July 18, '64. |
| Longbrake, George | " | H | 136th O. N. G. | May 2, '64 | Sept. 3, '64. |
| Loop, J. P. | " | A | 18th U. S. A. | Aug. 3, '61 | June 27, '62. |
| Lape, George | " | A | 60th O. V. I. | Feb. 29, '64 | July 28, '65. |
| Latimer, Geo. W. | | | U. S. Signal Corps. | | |
| Liggett, R. A. | " | C | 96th O. V. I. | Aug. 6, '62 | July 28, '65. |
| Liggett, Wm. M. | " | C | " " | Feb. 29, '64 | March 26, '66. |
| Lee, Joseph T. | " | C | 174th " | Sept. 10, '64. | July 2, '65. |
| Lawhead, Wm. | | K | 96th " | Aug. 10, '62. | Died in service. |
| Loucks, David | | | | | |
| Lockwood, E. | | D | 136th O. N. G. | May 2, '64 | Sept. '64. |
| Look, Thos. | | | 96th O. V. I. | | |
| Leonard, A. H. | " | G | 118th " | Aug. '32 | June, '65. |
| Lutz, Samuel | " | K | 96th " | Sept. '62 | Jan. '63. |
| Lincoln, C. P. | " | D | 134th O. N. G. | May, '64 | Sept. '64. |
| Lutz, A. | " | K | 96th O. V. I. | Aug. 6, '62 | |
| Lutz, B. | " | K | " " | " " | July, '65. |
| Linsley, A. B. | " | I | 82d " | | |
| Langstaff, Asa | " | C | 174th " | Aug. '64 | April, '65. |
| Livingston, L. R. | " | B | 187th " | Dec. '65 | Jan. '66. |
| Livingston, John | " | | | | |
| Livingston, Wm. | " | C | 174th " | Sept. '64 | July 7, '65. |
| Livingston, Thos. J. | " | | | | |
| Livingston, P. | " | C | " " | Sept. 5, '64 | " " |
| Livingston, George | " | | | | Died in Alabama. |
| Livingston, H. | " | | | | Died at Dayton, O. |
| Lockwood, D. B. | " | D | 136th O. N. G. | May 2, '64 | Sept. 5, '64. |
| Loucks, Wm. | " | G | 146th O. V. I. | May 11, '63 | Sept. 7, '64. |
| Laird, S. D. | " | F | 66th " | Nov. 12, '61 | Dec. 22, '64. |
| Lipford, C. H. | Sergeant | H | 25th Va. C. S. A. | March 5, '64. | June 17, '65. |
| Long, Theo. F. | Private | C | 174th O. V. I. | Sept. '64 | July 7, '65. |
| Little, David O. | " | C | " " | " " | " " |
| Lynn, John W. | " | C | " " | " " | " " |
| Livingston, S. P. | " | C | " " | " " | " " |
| Lemon, Wm. A. | " | C | " " | " " | " " |
| Lee, Joseph | " | C | " " | " " | " " |
| Landon, S. M. | " | I | " " | Aug. 16, '64. | June 28, '65. |
| Lenox, W. H. | " | A | 121st " | | |
| Longberry, H. | " | K | 176th " | Aug. '64 | Jan. '65. |
| Lenox, J. K. | " | C | 86th " | May, '62 | Sept. '62. |
| Long, John E. | " | B | 187th " | Feb. 11, '65. | Jan. 20, '66. |
| Livingston, Philip | " | A | 121st " | Aug. 15, '62. | June 19, '65. |
| Litle, Samuel | " | M | 5th O. V. Cav. | Dec. 3, '63 | Nov. 21, '65. |
| Langstaff, Lemuel | " | C | 174th O. V. I. | Sept. 1, '64 | June 1, '65. |
| Lockhart, George | Corporal | I | 121st " | Aug. 22, '62. | Jan. 21, '64. |
| Laughrey, Hiram | Private | A | " " | Aug. 11, '62. | May 17, '65. |
| Leeper, James | " | F | 13th " | June 5, '61 | June 26, '65. |
| Langstaff, E. W. | " | E | 191st " | Feb. 18, '65. | May 31, '65. |
| Lockwood, E. | " | F | 13th " | '61 | Died at St. Louis, Mo. |
| Livingston, Corne's | | | | | |
| Livingston, Joseph | | | | | |
| Lister, Elijah | " | F | 31st O. V. I. | Sept. '61 | July, '65. |
| Lane, William | " | C | 17th " | July, '64 | " " |
| Low, Levi | " | | 88th " | Feb. '61 | " " |
| Lame, I. | " | H | 136th O. N. G. | May 12, '64. | Sept. 5, '64. |
| Leeper, Samuel | " | | 187th O. V. I. | Feb. '65 | Jan. '66. |
| League, L. | " | F | 13th " | June, '61 | June, '64. |
| Lambson, T. H. | " | B | 86th " | June, '63 | Feb. '64. |
| Lansdown, R. P. | " | B | " " | July, '63 | " " |
| Loring, Emory | " | B | " " | " " | " " |
| League, James | " | I | 121st " | | Died in Hospital in Ky. |
| Longbrake, G. M. | " | H | 136th O. N. G. | May, '64 | Sept. '64. |
| Leonard, M. | " | H | " " | " " | " " |
| Lyons, Geo. | " | F | 32d O. V. I. | April, '64 | July, '65. |
| Locke, Benj. S. | " | B | " " | July, '61 | " " |
| Lanes, John M. | " | B | " " | " " | " " |
| Lawler, Jas. W. | " | B | " " | " " | " " |
| Lamay, Geo. | " | E | 86th " | June, '62 | Sept. '62. |
| Lamay, John | | | | | |
| Lawler, Orlando | Musician | B | 32d " | July, '61 | July, '65. |
| Lawrence, Joseph | | | Union Light Guard. | Nov. '63 | Sept. '65. |
| Low, Charrick | Private | | 14th Bat. O. Vet. Vol. | Dec. '61 | Dec. '64. |
| Lucas, J. M. | " | I | 121st O. V. I. | Aug. '62 | June, '65. |
| M'Bratney, Sheridan | Corporal | I | 121st O. V. I. | Sept. '62 | " " |
| M'Crabb, James | Private | I | " " | " " | " " |
| M'Bratney, Sherman | Corporal | M | 10th O. Cav. | April, '63 | July, '65. |
| McIntire, C. | Private | F | 16th O. V. I. | Oct. '61 | Oct. '64. |
| McMahill, Roe | Sergeant | F | " " | Dec. '63 | " '65. |
| M'Collum, Vesuvius | Private | B | 32d " | July, '61 | |
| McLain, Wm. M. | Corporal | B | " " | " " | |
| McWilliams, Robt. | Private | H | 136th O. N. G. | May, '64 | Sept. '64. |
| McGill, Timothy | " | H | " " | " " | " " |
| McElroy, Samuel | " | B | 187th O. V. I. | April, '65 | Jan. '66. |
| McAfee, M. | " | F | 23d " | " '61 | Sept. '63. |
| McCreary, B. F. | " | K | 9 th " | Aug. '62 | Died Jan. '63. |
| McDowell, Thos. C. | Corporal | B | 23d " | Aug. 9, '61 | July 25, '65. |
| McAdams, Perry | Private | K | 1st U. S. Cav. | | |
| McNeal, Wm. | " | B | 86th O. V. I. | June, '63 | Feb. '64. |
| McMullan, E. C. | " | B | 32d " | March, '62 | June, '65. |
| McMullan, C. A. | " | | | | |
| McCampbell, Wm. | " | B | 86th " | June, '63 | Feb. '64. |
| McIntire, Wm. | " | B | " " | " " | " " |
| McConnehn, A. | " | B | " " | " " | " " |

| NAME. | Rank. | Co. | Regiment. | Date Enlistm't | Date of Death or Discharge |
|---|---|---|---|---|---|
| McClung, Wm. | Private | .... | 95th O. V. I. | Aug. '62 | July, '65. |
| McClung, James | " | H | 18th U. S. I. | March 4, '62. | March 4, '65. |
| McClung, John | | | | | |
| McCampbell, A. T. | " | B | 187th O. V. I. | Feb. '65 | Jan. '66. |
| McCampbell, J. L. | " | K | 96th " | Aug. 25, '62. | June 5, '65. |
| McCrory, Robt. | " | E | 30th " | Aug. 19, '61. | Sept. 20, '63. |
| McGill, E. G. | " | C | 96th " | March 1, '64. | March 26, '66. |
| McCullough, Jno. T. | Corporal | K | 136th O. N. G. | May 2, '64 | Sept. '64. |
| McCullough, H. O. | Private | K | " " | " " " | " " |
| McFadden, Silas | Corporal | G | 79th O. V. I. | Aug. 7, '62 | March 25, '63. |
| McDowell, R. N. | Private | B | 32d " | Aug. 15, '61. | Died in prison at Winchester, Va., Oc. 4, '62. |
| McDowell, John P. | " | B | " " | Aug. '61 | Aug. 27, '65. |
| McDowell, Jesse V. | " | .... | 40th " | Sept. 21, '61. | Drown'd at Piketon, Ky. on B. Sandy, Feb. 24, |
| McMannis, Wm. | " | E | 98th " | Aug. 16, '62. | April 25, '63. ['62. |
| McIlroy, J. M. | " | H | 66th " | Aug. '62 | May, '65. |
| McCrary, W. T. | " | D | 136th O. N. G. | May 2, '64 | Sept. 3, '64. |
| McFarland, A. H. | " | C | 1st Md. Cav. | Nov. 11, '62. | July 3, '65. |
| McCoy, G. W. | Artificer | .... | 16th O. Battery | Feb. 28, '64. | Aug. 5, '65. |
| McIntire, S. E. | Private | B | 187th O. V. I. | Jan. 28, '65. | Jan. 20, '66. |
| McIntire, Robert | " | .... | 22d O. Lt. Artil. | Sept. 20, '64. | July 13, '65. |
| McBride, H. S. | Teamster | .... | | '62 | '62. |
| McIntire, Darius | Private | M | 10th O. Cav. | April 10, '62. | Nov. 2, '64. |
| McAdow, James W. | " | G | 18th U. S. I. | Sept. 15, '62. | Killed at Chickamauga Sept. 20, '63. |
| McCamy, LeRoy S. | " | E | 191st O. V. I. | Feb. 13, '65. | Aug. 27, '65. |
| McGoon, David | Corporal | H | 82d " | Nov. 17, '61. | July 24, '65. |
| McNeal, J. I. | Private | F | 144th O. N. G. | May, '63 | Feb. '66. |
| McCloud, David | " | B | 32d O. V. I. | Aug. '61 | Aug. '65. |
| McAdams, H. P. | " | K | 96th " | " '62 | Nov. '64. |
| McNeil, Samuel A. | " | E | 31st " | " '61 | July, '65. |
| McGinnis, A. N. | " | H | 82d " | Dec. '61 | Aug. '65. |
| McPeck, Geo. M. | " | H | " " | " " | July, '65. |
| McIlroy, Wm. | " | H | " " | Jan. '62 | Died of wounds at Get- |
| McIlroy, David | " | F | 31st " | Sept. '62 | July, '65. [tysburg. |
| McIlroy, Samuel | " | B | 187th " | Feb. '65 | Feb. '66. |
| McAllister, Nelson | " | C | 174th " | Aug. '64 | Died at Goldsboro', N. C., April 10, '65. |
| McDowell, Andrew | " | C | " " | Sept. '64 | July 7, '65. |
| McCloud, Eliphus | " | C | " " | " " | " " |
| McKitrick, D. F. | " | C | " " | " " | " " |
| McNier, Eli | " | F | 107th " | Aug. '62 | Jan. 30, '63. |
| McNier, Wm. H. | " | I | 8th O. Cav. | April 14, '64. | July 30, '65. |
| McCloud, J. C. | " | K | 136th O. N. G. | May, '64 | Sept. '64. |
| McCloud, C. | " | C | 185th O. V. I. | Feb. 9, '65 | Sept. 26, '65. |
| McCloud, James | " | H | 136th O. N. G. | May, '64 | Sept. '64. |
| McDowell, Andrew | " | B | 32d O. V. I. | Aug. '61 | July, '65. |
| McGee, Nathan | Corporal | H | 82d " | Dec. 6, '61 | Died Dec. 1, '62. |
| McKitrick, J. W. | Private | E | 182d " | Oct. 3, '64 | June 6, '65. |
| McEntire, Wm. | " | 7th | 1st O. Sharp Sh't'rs. | Oct. 12, '62 | June 9, '65. |
| McIntire, H. J. | " | B | 32d O. V. I | | |
| McAdams, Wm. H. | " | B | " " | Aug. 9, '61 | July, '65. |
| McIntosh, Wm. L. | " | B | " " | Aug. '61 | Died of wounds rec'd at Harper's Ferry, Va. |
| McClaskey, F. M. | " | I | 121st " | Aug. '62 | June, '65. |
| McNier, Wm. | " | I | " " | " " | " " [11, '63. |
| Mitchell, Geo. Welch | " | K | 96th " | Aug. 10, '62. | Died at St. Louis, Feb. |
| Martin, Wm. | " | K | 136th O. N. G. | May 2, '64 | Aug. 31, '64. |
| Martin, George | " | K | " " | " " | " " |
| Marshall, J. C. | Sergeant | B | 13th O. V. I. | | |
| Mummey, Isaac | Corporal | D | 88th " | Oct. 1, '62 | Aug. 14, '64. |
| Marks, Jonah | Ord. Serg. | A | 2d Ky. V. I. | Sept. 10, '46. | Oct. 16, '48. |
| Melching, Geo. W. | Private | B | 174th O. V. I. | Aug. 20, '64. | July 7, '65. |
| Martin, John | " | K | 96th " | " " '62. | Died at Lexington, Ky. June 3, '63. |
| Martin, James | " | K | " " | " " " | Died in Tenn. April 27, |
| Morse, Charles P. | " | I | 121st " | Feb. 2, '64 | June, '65. ['63. |
| Mare, Jesse | " | D | 136th O. N. G. | May, '64 | Sept. '64. |
| Middleton, Timothy | " | D | " " | " " | " " |
| Middleton, Melvin | " | F | 31st O. V. I. | | |
| Marshall, W. C. | " | E | 17th " | Feb. '64 | July, '65. |
| Melching, Fred. W. | " | G | 21st Ill. V. I. | June, '61 | Dec. '65. |
| Mullen, Theo. | Corporal | B | 61st O. V. I. | March, '62 | Dec. '64. |
| Marks, A. M. | Private | F | 66th " | Nov. '61 | " " |
| Myers, James H. | " | F | " " | Oct. '62 | Nov. '65. |
| Myers, Joseph K. | " | F | " " | " " | July, '65. |
| Myers, W. W. | Ord. Serg. | H | 2d Battalion | " '61 | Taken prisoner at Cha. |
| Millington, Otis | Private | G | 46th O. V. I. | Dec. 13, '61 | July 5, '62. [Valley. |
| Millington, S. N. | " | G | " " | Dec. 31, '61 | Killed at Shiloh, Tenn., April 6, '62. |
| Millington, L. D. | " | G | " " | Nov. '61 | Killed at Shiloh, Tenn., April 6, '62. |
| Mallory, J. S. | " | H | 37th Ill. V. I. | Aug. 10, '61 | Feb. 23, '63. |
| Mulvane, D. | " | B | 174th O. V. I. | Aug. '64 | Killed at Kingston, N. C., April, '65. |
| Mather, O. B. | " | C | " " | Sept. '64 | July 7, '65. |
| Mallory, M. G. | " | C | " " | " " | Died in hospital at Murfreesboro', Ten., Jan. |
| Mallory, M. E. | " | C | " " | " " | July 7, '65. ['64. |
| Myers, H. A. | " | C | " " | " " | " " |
| Moody, James | " | C | " " | " " | Deserted Oct. 28, '64. |
| Munnell, Geo. W. | " | C | " " | " " | July 7, '65. |
| Meek, Eli | " | C | " " | " " | " " |
| Michael, John H. | " | C | " " | " " | " " |
| Moore, T. H. | " | C | " " | " " | July 29, '65. |
| Mitchell, E. | Private | K | 136th O. N. G. | May, '64 | Sept. '64. |
| Martin, J. P. | Sergeant | E | 10th O. Cav. | June, '61 | Nov. 1, '65. |
| Mapes, I. D. | Corporal | K | 136th O. N. G. | May, '64 | Sept. '64. |
| Morse, R. G. | Private | H | " " | " " | " " |
| Moore, John | " | K | 35th Ia. V. I. | Aug. 6, '62 | Dec. 23, '62. |
| Montgomery, H. D. | " | D | 1st O. Cav. | Aug. '61 | '65. |
| Montgomery, G. W. | " | D | " " | " " | " " |
| Montgomery, R. B. | " | D | " " | " '63 | '65. |
| Martin, T. W. | Sergeant | C | 121st O. V. I. | Aug. 15, '62. | Jan. 23, '63. |
| Manville, E. B. | Corporal | C | " " | " 14, '62. | May 31, '65. |
| Mayfield, Richard | Private | C | 145th " | May 11, '64. | Oct. '65. |
| Middleton, D. W. | " | | | | |
| Maskill, Joseph | Sergeant | B | 86th " | June 22, '63. | Feb. 10, '64. |
| Merritt, S. T. | Private | F | 31st " | Feb. '64 | Died of wounds, '64. |
| Merritt, C. D. A. | " | F | " " | " " | July, '65. |
| Morse, Alonzo | " | A | 121st " | Aug. '62 | June, '65. |
| Myers, Wm. | | | | | |
| Mather, D. D. | " | F | 16th " | Oct. '61 | Nov. '64. |
| Mather, M. H. | " | B | 121st " | Aug. '62 | March, '63. |
| Moore, T. | " | C | 10th O. Cav. | " " | Jan. '65. |
| Miller, J. | " | H | 18th O. V. I. | March, '65 | Oct. '65. |
| Moffitt, Wm. | " | F | 134th O. N. G. | May, '64 | Sept. '64. |
| Moore, T. | " | F | 31st O. V. I. | Sept. '61 | Nov. '62. |
| Moore, W. W. | " | G | 159th O. N. G. | May, '64 | Sept. '64. |
| Marks, J. E. | " | H | 66th O. V. I. | July, '62 | June, '65. |
| Milledge, John | " | I | " " | Aug. '62 | " " |
| Mitchell, Geo. | 1st Corp. | K | 96th " | July 28, '62 | Nov. '64. |
| Matthews, W. | Private | K | " " | July, '62 | May, '65. |
| Miller, J. G. | " | F | 31st " | Aug. '61 | Died at Gallatin, Tenn., June 26, '63. |
| Morrow, W. M. | " | G | 13th O Cav. | March, '64 | June, '65. |
| Mills, James | " | F | 66th O. V. I. | Nov. '61 | July, '65. |
| Moffitt, R. | " | H | 132d O. N. G. | May, '64 | Sept. '64. |
| Moffitt, H. C. | " | F | 31st O. V. I. | Sept. '61 | July, '65. |
| Miller, James C. | " | D | 13th " | " '62 | Died. |
| Miller, D. S. | " | D | " " | '62 | Lost on Stm'r Sultana ab'e Vicksburg, Mis. |
| Miller, D. D. | " | D | " " | " | Died in '63. |
| Moffitt, Thos. | " | B | 187th " | March, '65 | June, '65. |
| Myers, W. F. | " | A | 121st " | Sept. '62 | " " |
| Myers, O. S. | " | A | " " | " " | " " |
| Myers, H. A. | " | A | 182d " | " '64 | '65. |
| Murphy, James | " | | 96th " | March, '63 | Dec. '64. |
| Marriott, W. H. | " | B | 32d " | Aug. 9, '61 | Sept. '64. |
| Maddox, John A. | " | H | 86th " | June, '62 | [Ga. |
| Mercer, Alfred | " | D | 40th " | Sept. '61 | Killed at Peach Orch'd, |
| Miller, John B. | " | G | 180th " | Sept. 13, '64. | July 12, '65. |
| Marriott, J. P. | Corporal | B | 32d " | Aug. 9, '61 | |
| Mealey, F. M. | " | G | 163d " | May 16, '63 | Sept. 15, '64. |
| Martin, Thos. | Private | F | 13th " | May, '61 | '64. |
| Morse, Joseph | | | 174th " | Sept. '64 | July, '65. |
| Morse, John P. | " | B | 86th " | June, '63 | Feb. '64. |
| Mitchell, James | " | B | 32d " | Aug. '61 | Aug. '64. [July, 22, '64. |
| Mitchell, Wm. B. | " | | " " | " " | Killed at Atlanta, Ga., |
| Marsh, E. C. | " | F | 13th " | April 22, '61. | Aug. '61. |
| Moodie, J. A. | " | H | 136th O. N. G. | May, '64 | Sept. '64. |
| Martin, Laurence | " | D | 134th " | " " | " " |
| Marks, John | | | | | Died at Camp Chase. |
| Moffitt, Jared | " | B | 86th O. N. G. | June, '63 | Feb. '64. |
| Marvin, John | " | B | " " | " " | " " |
| Moore, Samuel | " | B | " " | " " | " " |
| Maskill, Joseph | 3d Serg. | B | " " | " " | " " |
| Miller, R. M. | 4th Corp. | B | " " | " " | " " |
| Miller, Harrison | Private | H | 136th " | May, '64 | Sept. '64. |
| Mears, J. W. | " | H | " " | " " | " " |
| Mitchell, Burton | " | | | | |
| Marks, Andrew M. | " | F | 66th O. V. I. | Nov. '61 | Dec. '64. |
| Miller, Caleb | " | B | | | Killed. |
| Mather, J. D. | " | F | 31st " | Feb. '64 | July, '65. |
| Marshall, S. J. | " | D | 88th " | Oct. '62 | Dec. '64. |
| Myers, Henry | " | D | 40th " | Sept. '62 | May, '65. |
| Morris, Marshall | Sergeant | I | 121st " | Aug. '62 | June, '65. |
| Miller, C. B. | Private | I | " " | Nov. '63 | Killed at Bentonville, N. C., March 19, '65. |
| Norris, Isaac | " | | | | |
| Nash, A. L. | " | K | 113th O. V. I. | Dec. 19, '63 | June 12, '65. |
| Norris, Robert | " | E | 30th " | Aug. 25, '62 | June 5, '64. |
| Nunemaker, Jacob | " | K | 96th " | Aug. '62 | Died at mouth of——— River, March, '63. |
| Nick, Christ. | " | I | 121st " | Sept. '62 | Died at Nashville, Tenn. |
| Norviel, Eli | " | C | 17th " | Nov. '63 | July, '65. |
| Newlove, Brown | " | C | 174th " | Sept. '64 | " " |
| Newcomb, J. S. | Ord. Serg't | C | " " | " " | " " |
| Neville, James | Private | A | 121st " | Aug. 11, '62. | June 18, '65. |
| Newlove, John | " | D | 1st O. Cav. | Aug. '61 | '65. |
| Nash, S. M | " | K | 96th " | | |
| Nash, C. | " | G | 142d O. N. G | May 11, '64 | Sept. 3, '64. |
| Norris, Wm. | " | C | 121st O. V. I. | Sept. '62 | |
| Noggle, A. | " | I | 43d " | Dec. '61 | July, '65. |
| Noggle, W. D. | " | I | " " | Sept. '61 | " " |
| Nunemaker, S. S. | " | K | 136th O. N. G. | May 2, '64 | Aug. 31, '64. |
| Norviel, Joshua | " | | " " | May, '64 | Sept. '64. |
| Nelson, Jos. S. | " | B | 32d O. V. I. | Aug. '61 | July, '65. |
| Neal, James | Ord. Serg't | F | 13th " | June, '61 | June, '64. |
| Orahood, Amos | Private | F | 66th " | Dec. 6, '61 | Died June 11, '62, while home on furlough. |

| NAME. | Rank. | Co. | Regiment. | Date Enlistm'nt | Date of Death or Discharge |
|---|---|---|---|---|---|
| Orahood, John | Private | I | 121st O. V. I. | Feb. '64 | Aug '65. |
| Obedier, Wm. | " | B | 46th " | April, '61 | June, '65. |
| Organ, M. G. | " | K | 63d " | Nov. '61 | Dec. '63. |
| Orahood, Hiram | " | C | 174th " | Sept. '64 | July 7, '65. |
| Orahood, Reuben | " | C | " " | " " | " " |
| Ogan, John | " | B | 198th " | March, '65. | June, '65. |
| Orr, Thomas | " | B | 32d " | July, '61 | July, '65. |
| Orr, Abraham | " | I | 121st " | Sept. '62. | March, '63. |
| Organ, Wm. H. | " | C | 17th " | " " | July, '65. |
| Orahood, Milton | " | F | 66th " | Nov. '61 | Aug. '62. |
| Orahood, Aaron | " | I | 121st " | Feb. '64 | |
| Orahood, A. J. | " | I | " " | Jan. '64 | |
| Piersol, George | " | A | 134th O. | May 2, '64 | Aug. 1, '64. |
| Preston, Thos. H. | " | E | 30th O. V. I. | Aug. 19, '62. | May 29, '65. |
| Preston, M. A. | " | K | 136th O. N. G. | May 2, '64 | Aug. 21, '64. |
| Pence, David M. | " | I | 46th O. V. I. | Oct. 3, '61 | Aug. 20, '62. |
| Parthemore, Wm. G. | " | | 66th " | Dec. 8, '61 | Died at Soldiers' Home, Dayton, O., '78. |
| Pyers, S. H. | Sergeant | F | 32d " | Feb. 27, '64 | July 25, '65. |
| Perry, John | | | 28th " | Dec. '62 | |
| Perry, O. S. G. | Corporal | | 41st Ill. V. I. | Aug. '61 | Died at Jackson, Miss., Sept. '63. |
| Perry, Geo. S. | Private | | " " | Nov. '61 | Died at Paducah, Ky., Dec. '61. |
| Perry, Jesse S. | " | K | 96th O. V. I. | Aug. '62 | Died at Yazoo, Miss., Jan. 9, '63. |
| Pearse, John Van | Q. M. Serg. | M | 12th O. V. Cav. | | June, '63. |
| Pudney, W. D. | Brev. Corp. | H | 5th N. Y. H. A. | July, '62 | July, '65. |
| Park, T. C. | Private | B | 135th O. N. G. | May, '64 | |
| Poling, A. | " | Q.M.D | | Aug. '64 | Dec. '64. |
| Poling, Reuben | " | H | 66th O. V. I. | Jan. '62 | Sept. '65. |
| Painter, J. | Sergeant | K | 98th " | Aug. '62 | Nov. '64. |
| Patterson, Chas. M | Private | F | 31st " | Oct. '62 | March, '63. |
| Price, Jas. A | " | H | 82d " | Aug. '62 | Aug. '65. |
| Phelps, D. | " | F | 31st " | Dec. '62 | Nov. '64. |
| Phelps, Wm. A. | " | B | 187th " | Dec. '64 | Dec. '65. |
| Perkins, Wm. | " | D | 136th O. N. G. | May, '64 | Sept. '64. |
| Painter, L. L. | " | B | 70th O. V. I. | Feb. 29, '64 | Aug. 14, '65. |
| Perry, A. T. | " | C | 174th " | Sept. '64 | July 7, '64. |
| Perry, Ezra | " | C | " " | " " | " " |
| Perry, Chas. | " | C | " " | " " | " " |
| Page, T. | " | I | 121st " | June, '62 | July 1, '65. |
| Powell, J. | " | A | 145th O. N. G. | May 25, '64 | Aug. 24, '64. |
| Palen, Wm. | " | | 136th " | May 13, '64 | Aug. 20, '64. |
| Pierce, Wm. M. | Musician | F | 65th O. V. I. | Nov. 20, '61 | Aug. '62. |
| Piper, Wm. L. | Private | D | 40th " | Sept. '61 | Sept. '64. |
| Phillips, A. G. | Adjutant | | 32d " | | Killed July 22, '64. |
| Phillips, John A. | Sergeant | F | 16th " | Oct. '61 | Oct. '64. |
| Price, David | Private | G | 82d " | March, '65 | July 30, '65. |
| Price, L | " | H | 180th " | Sept. '64 | July, '65. |
| Price, T. | " | I | 174th " | " " | July 7, '65. |
| Porter, Alvin | " | F | 32d " | April, '64 | May, '65. |
| Porter, W. Q. | " | H | 136th " | May, '64 | Sept. '64. |
| Price, Evan | " | F | 13th " | June, '61 | June, '64. |
| Price, John C. | " | F | " " | June 9, '61 | May, '65. |
| Porter, W. C. | Corporal | F | 32d " | | |
| Platner, John | Private | F | 13th " | June, '61 | June, '64. |
| Powers, Wm. | " | B | 86th " | June, '63 | Feb. '64. |
| Phipps, A. W. | " | H | 136th O. N. G. | May, '64 | Sept. '64. |
| Peck, J. O. | " | H | " " | " " | " " |
| Prym, Martin | " | C | 13th O. V. I. | June, '61 | Jan. 13, '66. |
| Phillips, Chas. | " | K | 26th " | July, '62 | Jan. '64. |
| Phillips, E. | " | I | 121st " | Sept. '62 | Killed at Kennesaw Mt., [June 27, '64. |
| Peters, Wm. | | | 13th " | June, '61 | |
| Powers, J. W. | " | F | 44th " | June, '62 | '65. |
| Powers, W. M. | " | | 66th " | Nov. '61 | '65. |
| Peters, Geo. F. | " | B | 32d " | July, '61 | July, '64. |
| Peters, Jas. K. | " | B | " " | " " | Killed at Atlanta, Ga., July 22, '64. |
| Prior, Chas. | " | B | " " | " " | July, '65. |
| Plummer, H. | Corporal | B | " " | " " | " " |
| Patrick, David | Private | H | 88th " | July, '63 | " " |
| Patrick, Harman | " | H | 82d " | Jan. '64 | " " |
| Patch, Eli | " | I | 121st " | Sept. '62 | June, '65. |
| Patch, Eslie | " | G | 17th " | April, '61 | Aug. '61. |
| Page, Thos. | " | 160th | 2d Bat. V. Res. Cps. | Aug. '62 | June, '65. |
| Patch, H. | " | H | 15th V. Res. Corps. | " " | July, '65. |
| Pyers, J. M. | " | H | 17th U.S. Inval. Cps | " " | March, '64. |
| Pyers, M. E. | " | H | 1st O. Cav. | Jan. '64 | Sept. '65. |
| Palmer, G. | " | E | 113th O. V. I. | Nov. '62 | July, '65. |
| Pierce, D. W. | " | I | 121st " | Aug. '62 | Sept. '64. |
| Parthemore, Erastus | " | I | " " | " " | April, '63. |
| Robinson, J. E. | " | K | 174th O. V. I. | Sept. 21, '64 | June 13, '65. |
| Robinson, Joseph | | | | | |
| Ruehlen, S. H. | " | K | 17th O. V. I. and 1st O. Cav. | May 25, '61 | Dec. 22, '64. |
| Ruehlen, Solomon | " | E | 30th O. V. I. | May, '61 | |
| Ruehlen, Geo. W. | " | C | 96th " | Aug. 25, '62. | Died at Memphis, Tenn., '64. |
| Ruehlen, Wm. | " | K | 1st O. Cav. | Oct. 25, '61 | Oct. '65. |
| Rodgers, Joseph C. | " | H | 136th O. N. G. | May 12, '64 | Sept. 28, '64. |
| Reed, Ransom | " | F | 13th O. V. I. | June 10, '61. | Killed at Carnifax Ferry, W. Va., Sept. '61. |
| Reed, John | " | E | 86th " | June 9, '62 | Sept. 8, '62. |
| Reed, Theodore | " | F | 66th " | Jan. 10, '63 | July, '65. |
| Reed, Alonzo | " | E | 86th " | June 9, '62 | Sept. 8, '62. |
| Rea, D. A. | " | F | 121st " | Nov. '63 | June, '65. |
| Rhoads, W. W. | Private | A | 18th U. S. A. | Sept. '61 | June, '65. |
| Rhoads, Orville | " | | " " | " " | Died in Andersonville Prison Aug. '64. |
| Rhoads, M. J. | " | A | 136th O. N. G. | May, '64 | Sept. '64. |
| Rhoads, H. J. | " | | " " | " " | " " |
| Rea, Robert | " | F | 31st O. V. I. | Sept. '61 | Died at Columbus, O. |
| Reyner, John R. | " | F | 196th " | March, '65 | Sept. '65. |
| Russell, J. R. | " | B | 32d " | Aug. '61 | |
| Rupright, John G. | " | I | 121st " | Aug. '62 | July, '65. |
| Richey, Leonard | " | B | 32d " | Aug. '61 | Sept. '64 |
| Richey, Geo. | Sergeant | F | 66th " | Oct. '61 | Killed at Pt. Republic, Va., June 9, '62. |
| Richey, Jay | Private | H | 136th O. N. G. | May 13, '64 | Sept. 5, '64. |
| Richey, J. L. | Musician | D | 88th O. V. I. | March 23, '63 | July 3, '65. |
| Richey, Adam | Private | B | 32d " | March 24, '64 | July 20, '65. |
| Rittenhouse, Jas. | " | C | 121st " | Aug. 8, '62 | June 27, '65. |
| Ritter, S. M. | " | F | 95th " | Aug. '62 | Aug. '65. |
| Russell, Jos. | " | H | 136th O. N. G. | May 3, '64 | Sept. 3, '64. |
| Roney, Hiram | 1st Serg't. | E | 30th O. V. I. | Aug. 19, '61 | July 7, '65. |
| Rittenhouse, D. W. | Sergeant | E | 51st Va. C. S. A. | April 7, '62 | June 28, '65. |
| Reed, Hiram | Private | I | 121st O. V. I. | Aug. 19, '62. | Nov. 29, '63. |
| Reed, Cyrus H. | " | B | 32d " | July, '61 | Killed at Clinton, Miss., Feb. 8, '64. |
| Robbins, James W. | " | K | 1st O Cav. | Feb. 19, '64 | June 12, '65. |
| Robbins, Zenos S | " | K | 26th O. V. I. | July 23, '61 | Feb. 7, '62. |
| Robbins, David M. | " | K | 1st O. Cav. | Feb. 19, '64 | Oct. '65. |
| Reed, E. H. | " | B | 32d O V. I. | July, '61 | July, '65. |
| Reed, Reuben | " | B | 86th " | June, '63 | Feb. '64. |
| Reed, Nelson C. | | | | | |
| Robbins, Z. S. | " | K | 1st O. Cav. | Feb. 19, '64 | June 12, '65. |
| Roseberry, L. | Sergeant | H | 180th O. V. I. | Sept. '64 | July, '65. |
| Roberts, G. T. | Private | | Sharpshooters | Aug. '63 | Feb. '65. |
| Randell, E. L. | " | B | 86th O. V. I. | July, '63 | June, '66. |
| Reams, George | " | D | 134th O. N. G. | May, '64 | Sept. '64. |
| Reed, T. | " | K | 96th O. V. I. | Aug. '62 | Died Feb. 14, '63. |
| Reed, J. L. | " | K | " " | " " | Died Feb. 2, '63. |
| Rice, J. G. | " | B | 187th " | March, '65 | Jan. '66. |
| Robinson, John B. | " | B | 32d " | Aug. 9, '61 | Dec. 31, '63. |
| Robinson, Calvin P. | " | B | " " | Aug. 6, '62 | May 29, '65. |
| Robertson, Saml. J. | " | A | 1st O. Cav. | March, '63 | May, '65. |
| Robinson, John B | " | B | 32d O. V. I. | Jan. 1, '64 | July 20, '65. |
| Robinson, Geo. P. | " | D | 40th O. V. I | Sept. 10, '61 | Oct. 7, '64. |
| Redman, Jesse | " | K | 97th " | Aug. 11, '62 | Oct. '63. |
| Robinson, J. S. | " | E | 13th " | April, '61 | Oct. '61. |
| Robinson, W. P. | " | I | 121st " | June, '63 | June, '65. |
| Robinson, S. B. | " | D | 40th " | Sept. '61 | Oct. '64. |
| Robinson, J. C. | " | K | 136th O. N. G. | May, '64 | Sept. '64. |
| Randall, J. H. | " | C | 154th " | " " | " " |
| Roberts, J. L. | " | C | 174th O. V. I. | Sept. '64 | |
| Roberts, Geo. | " | B | 32d " | Aug. '61 | Drowned in '62. |
| Robinson, S. W. | " | D | 40th " | Sept. '61 | Oct. '64. |
| Robinson, D. N. | " | D | " " | Sept. '62 | Oct. '65. |
| Reed, John | " | C | 174th " | Sept. '64 | July 7, '65. |
| Reed, R. M. | " | C | " " | " " | " " |
| Reed, Geo. H. | Corporal | I | 121st " | Aug. 16, '62. | June 8, '65. |
| Romine, Jacob | Private | B | 187th " | Feb. '65 | Jan. '66. |
| Robinson, C. L. | 5th Serg't. | G | 129th " | June, '63 | April, '64. |
| Reed, Robert | Private | B | 32d " | Aug. '62 | Died at Atlanta, Ga., Oct. 9, '64. |
| Reed, George | " | H | 136th O. N. G. | May, '64 | Sept. '64. |
| Reed, Allen | " | H | " " | " " | " " |
| Reed, Andrew | " | F | 13th O. V. I. | June 5, '61 | Nov. 18, '63. |
| Reed, John | " | I | 121st " | Nov. '63 | |
| Richmond, John | " | E | 86th " | Nov. '62 | Died at Buchanan, West Va., Aug. '62. |
| Robinson, W. H. | Ord. Serg't | E | " " | June, '62 | Sept. '62. |
| Robinson, W. D. | Private | B | " " | June, '63 | Feb. '64. |
| Ruder, R. | | B | " " | " " | " " |
| Ryan, James | " | | 66th " | | Died at Harper's Ferry, |
| Ryan, Nathaniel | " | H | 136th " | May, '64 | Died at home. [Va. |
| Rose, Deville | " | B | 32d " | | Died at Harper's Ferry, Va., Sept. 29, '62. |
| Ryden, W. P. | " | C | 7th Md. | | Died at home. |
| Robinson, W. C. | " | H | 136th O. N. G. | May, '64 | Sept '64. |
| Richmond, S. M. | " | H | " " | " " | " " |
| Robbins, John | " | A | 5th Indep. Battal. O. Cav. | July 3, '63 | Feb. 15, '64. |
| Rosecrants, Wm. | Corporal | B | 32d O. V. I. | July, '61 | July, '65. |
| Robinson, D G. | Private | E | 86th " | June, '62 | Sept. '62. |
| Robinson, D. L. | Sergeant | E | 66th " | | Died at Alexandria, Va., June, '62. |
| Roney, Hiram | 1st Serg't. | E | 30th " | Aug. 19, '61. | July 6, '65. |
| Ren, O. A. | Corporal | H | 82d " | Aug. '62 | June, '65. |
| Romine, J. W. | Private | I | 121st " | " " | " " |
| Smith, J F. | " | F | 66th " | | '62 July 12, '65. |
| Smith, Matthias | " | F | " " | Dec. 5, '61 | Dec. 15, '63. |
| Smith, Elijah | " | B | 86th " | June 20, '63. | Feb. 10, '64. |
| Scheiblich, F. F. | Sergeant | D | 37th " | Aug. 22, '61. | July 1, '62. |
| Slemmons, J. P. | Private | H | 123th " | Aug. 22, '62. | May 18, '65. |
| Sidle, Wm. H. | " | | | | |
| Smith, John | " | | | | |
| Scott, R. S. | " | I | 121st " | Aug. 22, '62. | '65. |
| Sabine, L. | Corporal | D | 13th " | April, '61 | June, '64. |
| Stevens, L. A. | Private | C | 174th " | Sept. '64 | Killed at Wise's Forks, N. C., Mar. 10, '65. |
| Spain, J. W. | " | C | " " | " " | July 7, '65. |
| Safford, D. L. | " | C | " " | " " | " " |

| NAME. | Rank. | Co. | Regiment. | Date Enlistm'nt | Date of Death or Discharge |
|---|---|---|---|---|---|
| Snowden, S. H. | Private | C | 174th O. V. I. | Sept. '64 | July 7, '62. |
| Scott, Isaac | " | C | " " | " " | " " |
| Sands, Almeron | " | C | " " | " " | " " |
| Sheets, John | " | C | " " | " " | " " |
| Snider, H. L. | " | C | " " | " " | " " |
| Swiger, Joseph | " | C | " " | " " | " " |
| Snider, Fred | " | C | " " | " " | " " |
| Smith, D. D. | " | G | 95th " | Aug. '62 | Nov. '62. |
| Speese, G. W. | " | G | " " | Aug. '64 | July, '65. |
| Sager, George | " | D | 40th " | Sept. '61 | Killed at Kenesaw Mt., June 20, '64. |
| Sager, Edwin | " | I | 121st " | Aug. '62 | Killed at Kenesaw Mt., June 27, '64. |
| Sager, F. M | " | D | 40th " | Sept. 10, '61 | Died March, '63. |
| Self, W. H. | " | I | 174th " | Sept. '64 | July, '65. |
| Shirk, Stephen | " | D | 136th O. N. G. | May, '64 | Sept. '64. |
| Smith, R. B. | " | D | 156th " | " " | " " |
| Simpson, Oliver | " | I | 121st O. V. I. | Aug. 22, '62. | June 2, '65. |
| Swearingen, Parker. | " | F | 7th Regulars. | March 29, '70 | March 29, '75. |
| Shape, James | " | B | 187th O. V. I. | Feb. '65 | Feb. '66. |
| Sullivan, J. I. | " | F | 13th " | Aug. 30, '62. | June 8, '65. |
| Severns, Wm | " | B | 88th " | | |
| Snider, Ezekiel | " | B | 86th " | June 22, '63. | Feb. 10, '64. |
| Snider, Wm. | " | B | " " | " " | " " |
| Shields, Albert | " | K | 66th " | Oct. '62 | May 7, '65. |
| Snider, Martin | " | I | 121st " | Aug. 19, '62. | June, '65. |
| Shirk, John | " | D | 136th O. N. G. | May 11, '64 | Sept. 3, '64. |
| Sherwood, A. M. | Sergeant | C | 174th O. V. I. | Sept. '64 | July 7, '65. |
| Sayre, C. I. | Corporal | C | " " | " " | " " |
| Shipley, G. | " | C | " " | " " | " " |
| Scott, Norton | 2d Serg't | I | 121st " | Aug. '62 | April, '63. |
| Scott, F. K. | Private | .... | 5th U. S | Feb. '65 | July, '65. |
| Simpson, James M. | " | I | 121st O. V. I. | Aug. 22, '62. | June 20, '65. |
| Shanks, B. L. | " | B | 32d " | Aug. '61 | Dec. '62. |
| Stillings, Wm. | " | F | 86th " | July, '64 | Feb. '65. |
| Smith, Ira S. | " | B | " " | June, '63 | Feb. '64. |
| Snider, A. | " | .... | 186th " | March, '65 | Sept. '65. |
| Slatter, P. | " | .... | 136th O. N. G. | May, '64 | Sept. '64. |
| Shearer, O. A. | " | .... | " " | " " | " " |
| Starks, Gideon | " | B | 32d O. V. I | Aug. '61 | July, '65. |
| Silers, C. H. | " | F | 13th " | June, '61 | June, '64. |
| Shirk, Jonas | " | B | 86th " | June, '63 | Feb. '64. |
| Shout, Isaiah | " | B | " " | " " | " " |
| Smith, Albert I. | " | B | " " | " " | " " |
| Smith, J. S. | " | B | " " | " " | " " |
| Smith, Wm. M. | " | B | " " | " " | " " |
| Spain, R. T. | " | B | " " | " " | " " |
| Strunk, Eli | " | B | " " | " " | Aug. 11, '63. |
| Snodgrass, G. W. | 2d Sergt | B | " " | " " | Feb. '64. |
| Snodgrass, Silas | Private | H | 136th O. N. G. | May, '64 | Died at Alexandria, Va. |
| Stillings, Lewis | " | .... | 176th O. V. I. | | Died at home. |
| Stuart, A. | " | H | 136th O. N. G. | " " | Sept. '64. |
| Stricker, T. H. | " | H | " " | " " | " " |
| Smith, A. | " | H | " " | " " | " " |
| Slagle, Jas. F | " | F | 8th O. Cav. | March 7, '64. | July 30, '64. |
| Secrist, Samuel C. | " | B | 32d O. V. I. | July, '61 | July 26, '65. |
| Safford, James E. | " | B | " " | " " | " " |
| Snodgrass, G. W. | " | B | " " | " " | " " |
| Swisher, C. N. | " | B | " " | " " | " " |
| Sullivan, M. | " | B | " " | " " | " " |
| Stewart, C. H. | 3d Serg't | B | " " | " " | " " |
| Stewart, John | Private | B | " " | " " | " " |
| Shepherd, J. H. | " | B | " " | " " | " " |
| Shepherd, D. C. | " | B | " " | " " | " " |
| Snodgrass, J. M. | " | B | " " | " " | " " |
| Shuck, Frank | " | F | 13th " | June, '61 | Killed at Stone Riv. Dec. 31, '62. |
| Shuck, John | " | F | " " | " " | June, '64. |
| Southwick, R. | " | .... | O. N. G. | May, '64 | Sept. '64. |
| Stanton, Aman | " | L | 4th Ill. Cav. | Sept. '61 | " " |
| Sampson, Frank | " | F | 13th O. V. I. | June, '61 | June, '64 |
| Scott, Alex. | Corporal | I | 121st " | Sept. '62 | Killed at Kenesaw Mt., June 27, '64. |
| Snodgrass, W. G. | Sergeant | B | 32d " | Jan. '64 | July, '65. |
| Sprauge, E. | Private | I | 121st " | Sept. '62 | March, '65. |
| Sprauge, A. S. | " | I | " " | " " | Killed at Kenesaw Mt., June 27, '64. |
| Safford, W. A. | " | C | 13th " | Jan. '64 | Dec. '65. |
| Scott, L. L | 3d Serg't | D | 1st O Cav. | Aug. '61 | Oct. '64 |
| Savage, R. G. | Private | .... | 10th O. Batt. L. A | Jan. '62 | Jan. '63. |
| Shirk, H. | " | F | 31st O. V. I. | Dec. '63 | Jan. '65. |
| Snodgrass, J. A. | " | I | 121st " | Aug. '62 | " " |
| Scott, W. E. | " | I | " " | " " | June, '65. |
| Spindler, Joseph | " | I | " " | " " | " " |
| Sprauge, S. W. | " | I | " " | " " | Feb. '63. |
| Stokes, Oliver P. | " | H | 132d O. N. G. | May 2, '64 | Sept. '64. |
| Sams, James | " | A | 20th O. V. I. | Aug. '62 | April, '63 |
| Spain, Wm. D. | " | K | 96th " | Aug. 6, '62. | Jan. 21, '63 |
| Stiner, C. W. | " | H | 66th " | Nov. '61 | April, '62. |
| Shinneman, H. | 5th Corp. | K | 96th " | Aug. 6, '62. | Nov. '64. |
| Spain, E. | Private | K | " " | " " | " " |
| Skidmore, Thos. | " | E | 185th " | Feb. '65 | Oct. '65. |
| Skidmore, Calvin | " | E | " " | " " | Sept. '65. |
| Southard, Allen | " | F | 42d " | Aug. '61 | Died at Cumberland Gap, Tenn., Sept. '63. |
| Southard, Wesley | " | A | 121st " | " '62 | May, 65. |
| Southard, G. | Private | A | 121st O. V. I. | May, '64 | Died of wounds rec'd at Nashville, Sept. '65. |
| Storms, Judson | " | C | 191st " | Feb. '65 | Sept. '65. |
| Shirk, J. H. | " | D | 136th O. N. G. | May, '64 | Sept. '64. |
| Smith, C. W. | Corporal | D | " " | " " | " " |
| Sigler, I. J. | " | G | 12th Vet. Res. Corps. | Dec. '61 | Dec. '64. |
| Stamats, M. E. | Private | K | 1st O. Cav. | Oct. '61 | Oct. '64. |
| Sivey, L. | " | B | 187th O. V. I. | July, '65 | Jan. '66. |
| Sells, Joseph | " | .... | 120th " | Oct. '63 | Died at Kenesaw Mt'n. Jan. '65. |
| Sells, John | " | .... | | Aug. '63 | Died at Louisville, Ky., March, '64. |
| Sherwood, A. B. | " | C | 174th " | Sept. '62 | June 28, '62. |
| Sesler, A. L. | Com. Serg. | K | 1st O. Cav. | Oct. 25, '61 | Sept. 27, '65. |
| Smith, William | Corporal | K | 96th O. V. I. | Aug. 6, '63 | April 14, '64. |
| Smith, Matthias | " | F | 66th " | Dec. 15, '63 | July 15, '65. |
| Smith, Elijah | " | C | 174th " | Sept. 1, '64 | June 28, '65. |
| Sharp, Wm. H. | Private | F | 66th " | Dec. 6, '61 | Killed at Port Republic June 9, '62. |
| Sharp, R. B | " | F | " " | " " | July 4, '64. |
| Stiner, Joseph | | F | 1st U. S Vet Engrs | Apr. 8, '62 | June 27, '65. |
| Scheiderer Casper G. | " | I | 121st O. V. I | Aug. 18, '62. | June 18, '65. |
| Sanders, Streeter | " | M | 12th U. S. C. T. | Jan. 17, '65 | Jan. 29, '66. |
| Southard, John E. | " | K | 42d O. V. I. | Sept. '61 | Dec. '64. |
| Skidmore, Alonzo | " | A | 121st " | Aug. '62 | June, '65. |
| Skidmore, Joseph | " | C | 45th " | Dec. '63 | |
| Smith, W. S. | " | B | 136th O. N. G. | May 4, '64 | Sept. '64. |
| Snodgrass, Delmore | " | D | 40th O. V. I. | Sept. '61 | Nov. '64. |
| Smith, A. J. | Sergeant | K | 96th " | Aug. '62 | Sept. |
| Swartz, David | 1st Serg't. | C | 121st " | Sept. 11, '62. | June, '65. |
| Spratt, A. J. | Private | B | 174th " | July 24, '64 | June 28, '65. |
| Sparks, Geo. M. | " | B | 32d " | Aug. '61 | |
| Sparks, James | " | B | 174th " | Feb. 1, '64 | July 20, '65. |
| Stubert, John C. | Sergeant | K | Merritt's Horse Reg | Sept. 9, '61 | Oct. '64. |
| Stubert, B. T. | Private | .... | 96th O. V. I. | Nov. '62 | '65. |
| Shuler, W. A. | " | F | 66th " | March 8, '64 | July 20, '65. |
| Shuler, D. V. | " | A | 121st " | Aug. 22, '62. | June 24, '65. |
| Shuler, David | " | B | 32d " | Oct. 18, '63 | July 20, '65. |
| Sevirn, J. Y. | " | .... | 15th " | Sept. 24, '64 | June 8, '65. |
| Spurgeon, Elias | " | .... | | Sept. 26, '64 | Died at Mt. Needle, N. Y., Mar. 30, '65. |
| Skidmore, Geo. | " | I | 53d O. V. I. | Sept. '61 | Feb. 8, '65. |
| Spain, Marshall | " | F | 66th " | Feb. 29, '64 | July 19, '65 |
| Scott, John V. | " | G | 45th " | Aug 12, '61 | July 12, '62. |
| Taylor, Daniel | " | .... | 51st O. V. I. | | ['64. |
| Taylor, David O. | " | F | 13th " | June 27, '61 | Killed in Ga. May 27, |
| Turner, Edward | " | F | " " | June 10, '61 | July 2, '64. [July. |
| Turner, Sampson | " | F | 66th " | Dec. 15, '63 | Killed at Atlanta, Ga., |
| Turner, Stephen | " | F | " " | " " | Killed at Altoona Mtn. July 5, '64. |
| Turner, A. H. | " | K | 96th " | Aug. 11, '62 | Aug. 17, '65. |
| Trout, Abraham | " | I | 121st " | Aug. '62 | June, '65. |
| Turner, John | " | F | 3d " | '61 | Aug. '65. |
| Taylor, C. C. | " | F | 15th " | Sept. '61 | Died Murfreesboro', T. Sept. '63. |
| Thompson, Alvin | Sergeant | D | 1st O. Cav. | Aug. 24, '61 | Oct. 6, '64. |
| Torrence, Aaron W. | Musician | .... | 2d Brig. 3d Div. 6th Ar. Cor. | Dec. '63 | April, '65. |
| Thompson, J. S. | Sergeant | K | 54th O. V. I. | Nov. '62 | Jan. '64. |
| Thomas, Elias | Corporal | D | 113th " | Aug. 20, '62. | July 20, '65. |
| Thompson, J. T. | Sergeant | K | 54th " | Nov. 16, '62. | Dec. 21, '64. |
| Thompson, Tyler | Private | F | 13th " | June 29, '61. | Oct. 2, '65. |
| Tucker, Bradley E. | Musician | C | 174th " | Sept. '64 | July 7, '65. |
| Turner, Robert | Private | C | " " | " " | " " |
| Taylor, J. A. | " | C | " " | " " | " " |
| Tuney, W. H. | " | B | 48th " | " " | Aug. 29, '65. |
| Thompson, Richard | " | A | 21st Ill. V. I. | June 15, '61. | Oct. 11, '62. |
| Trickey, C. H. | " | .... | 96th O. V. I. | | |
| Thompson, M. L. | " | K | 1st O. Cav. | Feb. 23, '64 | June 5, '65. |
| Turner, M. H. | " | K | 96th O. V. I. | Aug. '62 | July, '65. |
| Toby, Wm. | " | H | 82d " | Dec. '61 | April, '62. |
| Tilton, John F. | " | A | 76th " | Oct. '61 | July, '65. |
| Turner, A. S. | Corporal | G | 94th " | Aug. 5, '62 | June 5, '65. |
| Temple, Geo. | Private | D | 19th " | Sept. '64 | " " |
| Talman, A. T. | " | C | 45th " | Sept. '61 | Oct. '64. |
| Talman, A. | " | C | " " | Aug. '62 | Aug. '64. |
| Temple, G. | " | I | 80th " | Feb. '62 | Aug. '65. |
| Talman, A. | " | I | 132d O. N. G. | May, '64 | Sept. '65. |
| Talmage, B. L. | " | C | 15th O. V. I. | Aug. 30, '61 | Sept. 15, '64. |
| Thompson, James | Corporal | H | 191st " | | |
| Thomas, J. | | | | | |
| Tucker, G. B. | Private | K | 18th " | Oct. 9, '61 | Nov. 9, '64. |
| Tracy, John W. | " | A | " " | April, '65 | Nov. '65. |
| Thompson, Wm. | " | H | 82d " | Jan. '62 | Aug. '65. |
| Thompson, J. H. | | | | | |
| Taylor, D. W. | " | G | 41st O. V. V. I. | Sept. 30, '64 | June 13, '65. |
| Turner, J. G. | Ord. Serg't | F | 13th O. V. I. | April, '61 | June, '64. |
| Turner, Allen M. | Private | B | 187th " | Feb. '65 | Jan. '66. |
| Turner, Emory | " | B | 32d " | Aug. '61 | |
| Thompson, Cyrus | " | F | 13th " | June 5, '61 | Died at Tuscumbia, Al., June 23, '62. |
| Turner, S. T. | 8th Corp. | B | 86th " | June, '63 | Feb. '64. |
| Tylor, S. R. | Private | B | " " | " " | " " |
| Taborn, James | " | .... | 5th U. S. C. T. | Jan. '65 | April, '65. |
| Taylor, Jas. E. | " | B | 32d O. V. I. | July, '61 | Nov. '61. |
| Thomas, M. F. | " | B | " " | " " | July, '65. |
| Twiford, T. S. | " | I | 121st " | Aug. '62 | |

# ROLL OF HONOR—Non-Commissioned Officers and Privates.

| NAME | Rank | Co | Regiment. | Date Enlistm't | Date of Death or Discharge |
|---|---|---|---|---|---|
| Lyon, T P | Private | F | 36th O V I | Aug 10, '61 | Killed at Kenesaw Mt. June 24, '64. |
| Vanderen, Philip | " | I | 121st " | Aug '62 | June, '65. |
| Van Voorhis, J H | " | | | | |
| Van Voorhies, Sam | " | B | 187th " | Feb. '65 | Jan '66. |
| Vaughn, H M | " | K | 59th " | Nov. '61 | |
| Vaughn, W M | " | K | 13th Mo V I | " | Died Sept. 26, '62. |
| Vesta, M | " | I | 174th O V I | Sept. 9, '64 | June, 65. |
| Vanhorsen, J W | " | G | 334 Ill V I | | Dec. 24, '65. |
| Vanderen, John | Corporal | I | 121st O V I | Sept. '62 | June, 65. |
| Vincent, Jos D | Private | C | 174th " | Sept. 1, 64 | June 2, 65. |
| Vincent, J J | Corporal | C | 174th " | Sept. 2d, '64 | Died at Alexandria, Va. March 1, 65. |
| Vanhorden, Sam | Private | K | 136th O N G | May 2, '64 | Sept. 3, '64. |
| Young, J N | Corporal | A | 121st O V I | Aug 12, '62 | June 25, '65. [Dec. '62. |
| Winget, C M | " | | 24 " | | Killed at Stone River. |
| Winget, W M | Com Serg | | 136th O N G | May 2, 64 | Aug. 21, '64. |
| Winget, E I | Musician | | 24 O V I | | |
| Winget, W M | Com Serg | B | 174th " | Oct. 1, '64 | June 17, '65. |
| Weaver, Wm | Private | K | 136 " | April 25, 61 | June, 64. |
| Weir, Martin | Corporal | B | 187th " | Feb. 65 | July, 65. |
| Webster, E J | " | B | 324 " | Aug 9, 61 | April, 62. |
| Wells, Wm | Private | F | 13th " | June 5, 61 | June, 64. |
| Winget, W C | Corporal | C | 174th " | Sept. 64 | July 7, 65. |
| Webster, W | Sergeant | | " " | " " | " " |
| Williams, David | Private | | 18th U S A | | Died in prison. |
| Warner, Joshua | " | A | 121st " | Aug '62 | June 9, 65. |
| Warner, Chas Q | " | H | 18th Ill V I | Dec. '61 | Aug '65. |
| Warner, Isaac H | " | K | 136th O N G | May 2, 64 | Aug 31, 64. |
| Wilcox, Wm | " | K | " " | June 5, 62 | Sept. 25, '62. |
| Warner, H D | " | K | 1st O Cav | Feb. 25, 64 | Died at Nashville, Tenn. April 2, 64. |
| Weber, John B | Corporal | D | 34th O V I | Aug 30, 61 | Sept. 10, 64. |
| Wagner, Samuel | Private | F | 13th " | Aug 23, '62 | June 10, '65. |
| Wheeler, A | " | F | " " | June, 63 | June, 64 |
| Weaver, Allen | " | F | " " | Aug 27, '62 | Sept 12, 63 |
| Woodburn, D M | Drum Maj | | 59th " | Jan 1, 62 | Jan 1, 65. |
| Wood, Sam'l R | Sergeant | | 73d " | Aug '61 | Died at Memphis, Tenn. |
| Warner, Alvah | Private | D | 121st " | April, 64 | Sept. 65. |
| Wood, John A | Sergeant | I | " " | Sept. 62 | June, 65. |
| Wise, Wm H | Private | | | | |
| Wilson, Samuel | " | D | 14th " | Sept 10, 61 | 64 or 5, 64 |
| Woods, Jas F | Sergeant | D | " " | " " | " " |
| Woods, H F | Private | I | 121st " | Sept. 62 | June, 65. |
| Wood, Isaac M | " | I | 13th " | June, 61 | June, 64. |
| Warner, Alvah | Private | D | 121st " | April, 64 | Sept. 65. |
| Wood, John A | Sergeant | I | " " | Sept. 62 | June, 65. |
| Wise, Wm H | Private | | | | |
| Wilson, Samuel | " | D | 14th " | Sept 10, 61 | 64 or 5, 64 |
| Woods, Jas F | Sergeant | D | " " | " " | " " |
| Woods, H F | Private | I | 121st " | Sept. 62 | June, 65. |
| Wood, Isaac M | " | I | 13th " | June, 61 | June, 64. |
| White, Wm | " | F | " " | " " | " " |
| Wood, Wm H | " | F | " " | " " | " " |
| Wise, James F | " | B | 324 " | Aug 14, '62 | Killed at Harper's Ferry, Va., Sept. 14, '62. |
| Winget, C M | " | A | 121st " | Aug '62 | May, 65. |
| Winget, Jos P | " | C | 174th " | Sept. 64 | June 7, 65. |
| Whitebaugh, D H | " | C | " " | " " | June, 65. |
| Whitelaugh, John | " | C | " " | " " | June, 65. |
| Whitelaugh, T J | " | C | " " | " " | June, 65. |
| Wheeler, Wm B | " | C | " " | " " | June, 65. |
| Walker, Wm | " | C | " " | " " | Died in Hosp. Marfree, Texas, Dec. 6, 64 |
| Weir, Andrew | " | C | " " | " " | July, 65. |
| Weir, M W | " | C | " " | " " | " " |
| Williams, T J | " | A | 136th O N G | May 11, 64 | Sept. 11, 64. |
| Wisner, Geo | " | K | 13th O V I | April 18, 61 | Sept. 61. |
| Wisner, James | " | | 66th " | Sept. 61 | April, 62. |
| Woodruff, Geo A | Corporal | I | 174th " | Aug 20, 64 | Killed at Wise's Forks, N C, Mar 10, 65 |
| Wright, H M | Private | A | 59th " | Nov 12, '61 | Dec 14, 62. |
| Woodruff, H N | Corporal | K | 24 " | | Died at Perryville, Ky. |
| Wood, C H | Private | B | 324 " | Aug '61 | Jan 64 Died, 62. |
| Wood, John | " | D | 18th U S A | Sept 61 | June, 65. |
| Walker, Wm | " | A | 66th O V I | June, 61 | Feb 64 |
| Williams, Jesse | " | B | 59th " | April, 61 | June, 65 |
| Williams, J N | " | B | 124 " | Feb 65 | Aug 65 |
| Wilson, Wm | Sergeant | D | 324 " | Sept 62 | March, 64 |
| Williams, I | Private | H | 124 " | Feb 65 | May 65 |
| Whitesides, J | " | G | 59th Pa V I | April 61 | July, 65 |
| Wood, P | " | D | 1st O V I | Feb 64 | " " |
| Wright, J | " | I | " " | May 61 | Jan 65 |
| Wise, Geo | " | K | 136th O N G | May 64 | Sept 64 |

| NAME. | Rank. | Co. | Regiment. | Date Enlistm'nt | Date of Death or Discharge |
|---|---|---|---|---|---|
| Wilber, James | Private | K | 96th O. V. I. | Sept. '62 | Died Feb. '63. |
| Warner, Miller | Sergeant | K | 132d O. N. G. | May, '64 | Sept. '64. |
| Wilson, Matthew | Private | H | 66th O. V. I. | Aug. '62 | Killed at Kenesaw Mt. |
| Wilson, Wm. | " | H | " " | " " | Killed at Port Republic, Va. |
| Wilson, Isaac | " | C | 45th " | Nov. '62 | Died in prison. |
| Williams, James | " | K | 96th " | Aug. '62 | Aug. '63. |
| Wilber, Owen | " | H | 136th O. N. G. | May, '64 | Sept. '64. |
| Wilber, Edward | " | H | " " | " " | " " |
| Wright, Wm. | " | H | 82d O. V. I. | Feb. '64 | July 18, '65. |
| Watts, Horace | Bat. Tod's | Scouts, 5th Ind. O. Cav. | | Aug. '63 | March, '64. |
| Wurtsbaugh, Saml. | Sergeant | D | 7th Regulars. | March, '70 | Died at Ft. Shaw, Mont. Ter., Dec. '72. |
| Wood, H. S. | Private | F | 13th O. V. I. | April 20, '61 | July, '61. |
| White, L. B. | 1st Sergt. | I | 121st " | Aug. 22, '62 | July 18, '65. |
| Wood, Wm. | Private | B | 174th " | July 26, '64 | July 7, '65. |
| Wood, Albert | " | F | 13th " | June 5, '61 | June 26, '64. |
| Wells, Jeremiah | " | F | 7th Regulars. | Mar. 29, '70 | Died at Ft. Shaw, Mont. Ter., Jan. 17, '73. |
| White, R. H. | Corporal | I | 121st O. V. I. | Sept. 11, '62 | June 8, '65. |
| Wells, Levi | Private | B | 174th " | Aug. 23, '64 | July 3, '65. |
| Weaver, Calvin L. | " | B | 187th " | Feb. 6, '65 | Jan. 20, '65. |
| Willis, W. H. | " | A | 48th " | Sept. '61 | Feb. '63. |
| Worley, David | " | | 13th " | Oct. '61 | Killed at Lookout Mtn. July, '64. |
| Worley, Wm. L. | " | F | 66th " | " " | '65. |
| Warner, Jas. B. | " | F | " " | March, '64 | July 20, '65. |
| Williams, C. C. | " | F | " " | " " | " " |
| Webster, J. D. | " | B | 32d " | Feb. '62 | Died at Annapolis, Md., Oct. 6, '62. |
| Welsh, Frank | " | B | 86th " | June, '63 | Feb. '64. |
| Welsh, James | 4th Serg't. | B | " " | " " | " " |
| Webster, L. L. | Private | B | " " | " " | Died at Barboursville Ky., Sept. 16, '63. |
| Weller, Edward | " | B | " " | " " | Aug. '63. |
| Wilson, C. J. | " | B | " " | " " | Feb. '64. |
| Wise, Eli | " | B | " " | " " | " " |
| Wise, Wm. | " | B | " " | " " | Died Cumberland Gap, Ky., Jan. 4, '64. |
| Wood, David | " | B | " " | " " | Died Cumberland Gap. |
| Wolford, M. | " | B | " " | " " | " " " " |
| Woodburn, R. L. | 1st Corp. | B | " " | " " | " " " " |
| Wilson, L. | 6th " | B | " " | " " | Resigned. |
| Woodburn, | Private | B | " " | " " | Feb. '64. |
| Wright, G. W. | " | H | " " | " " | |
| Walke, C. | " | H | 136th O. N. G. | May, '64 | Sept. '64. |
| Walke, Isaac | " | H | " " | " " | " " |
| Wilkins, B. | " | H | " " | " " | " " |
| Williams, John | " | H | " " | " " | " " |
| Walke, Wm. | " | H | " " | " " | " " |
| Winget, Harvey H. | " | 160th | 2d Bat. Vet. Res. C's. | Aug. '62 | June, '65. |
| Winget, C. R. | " | B | 187th O. V. I. | Feb. '65 | Jan. '66. |
| | Adjutant | | 73d Ill. V. I. | | Killed at Chickamauga, Sept. 20, '63. |
| Weimer, J. H | Corporal | | 54th O. V. I. | Oct. 14, '61 | Oct. 2, '65. |
| Wren, Chas. P. | Private | B | 324 " | July, '61 | July, '65. |
| Wilson, A. D. | " | B | " " | " " | " " |
| Welch, Matthias | " | B | " " | " " | Sept. '61. |
| Witter, Alfred | " | B | " " | " " | Nov. '61. |
| Webster, Jeremiah | " | B | " " | " " | Killed at Harper's Ferry, Va., Sept. 14, '62. |
| Welb, J. W. | Corporal | B | " " | " " | |
| Welsh, L. A. | | | Signal Corps. | | Still in service. |
| Wynegar, D. M. | | | | | |
| Wilson, G. W. | Musician | E | 71st O. V. I. | Mar. 16, '63 | Feb. 18, '66. |
| Woods, H. | Private | I | 6th Vet. Res. Corps. | Aug. '62 | July, '65. |
| Winget, M. L. | " | G | 7th Mo. V. I. | June, '61 | June, '64. |
| Wood, Frank | " | F | 34 O. Cav. | Dec. '65 | Feb. '76. |
| Wolford, W. E. | " | I | 121st O. V. I. | Aug. '62 | March, '63. |
| Wigle, Cyrus | " | I | " " | " " | " " |
| Wolford, P. W. | " | I | " " | " " | " " |
| Yoders, Alexander | " | F | 125th " | Oct. 24, '62 | June, '65. |
| Yearsley, Nathan | " | | 121st " | Aug. '62 | Sept. 25, '65. |
| Yarrington, John | " | H | 82d " | | Aug. '65. |
| Young, F. | Sergeant | K | 1st O. Cav. | Aug. 17, '61 | March 17, '65. |
| Young, Wilson | Private | H | 136th O. N. G. | May, '64 | Sept. '64. |
| Zuck, Wm. H. | " | C | 174th O. V. I. | Sept. '64 | July 7, '65 |
| Zetvold, Geo. | " | A | " " | Aug. '61 | Aug. '64. |