COMBINED
1903 ATLAS
AND
1859 AND 1953 WALL MAPS
OF
CLINTON COUNTY
OHIO

This reproduction of this publication has been made possible through the sponsorship of the Clinton County Historical Society, P.O. Box 529, Wilmington, OH 45177.



Windmill Publications, Inc.
6628 Uebelhack Rd. • Mt. Vernon, IN 47620

Nineteen Hundred Ninety Nine

Publishers Note:

The 1903 Atlas of Clinton County, Ohio is first in this publication, followed by the Real Estate Township Maps of 1859 and 1953. Each Atlas is separated by a colored sheet and the index follows at the end of the 1953 maps starting with the 1903, 1859, 1953, which are also divided by a colored sheet. Indexes are marked at the top for which year the apply.

HISTORICAL-DIRECTORY AND ATLAS,

CLINTON COUNTY, OHIO,

GIVING

A List of the Householders of the County, their Post Office Address, Occupation, School District, Township, Nativity and Date of Birth;

ALSO

A Map of the County and each of its Thirteen Townships, showing the Original Surveys, Location of Land Holders and Number of Acres Occupied;

INCLUDING

A Directory of the Eight Incorporated Towns, with the Residence and Occupation of their Respective Inhabitants, and an Original Plat of Each Incorporation;

CONTAINING

A Register of the Living Soldiers of All Wars during the Last Century, with the Company, Regiment, Rank, and Time of Service;

ALSO

The Officiary of All Lodges and Benevolent Organizations, Together with List of Membership of Each in Good Standing December 1st, 1902,

AND ALSO

A List of All County Officials, from the Organization of the County to the Present.

THE WHOLE

Interspersed with Half-Tone Cuts and Biographies of Prominent Citizens, and Illustrations of Public Buildings.



PUBLISHED BY
M^CTCHELL, THIREY & HAHN,

COPYRIGHT 1903.

LIST OF CLINTON COUNTY OFFICIALS SINCE 1810.

By W. H. HARTMAN.

JUDGES.

Francis Dunlavy, President Judge, 1810-17; Jesse Hughes, Associate Judge, 1810-38; Thomas Hinkson, Associate Judge, 1810-17; Peter Burr, Associate Judge, 1810; George McManis, Associate Judge, 1810-24; Aaron Sewell, Associate Judge, 1817-38; Joshua Collett, President Judge, 1817-29; James Dakin, Associate Judge, 1824-38; George Smith, President Judge, 1829; Morris R. Chew, Associate Judge, 1838-43; Abraham How, Associate Judge, 1838-43; Benjamin Hinkson, President Judge, 1836; George McManis, Jr., Associate Judge, 1838-43; Elijah Vance, President Judge, 1843; Jesse Hughes, Jr., Associate Judge, 1843, to February, 1851; David F. Walker, Associate Judge, 1843-51; Isaac Thornburg, Associate Judge, 1843-51; John Probasco, Jr., President Judge, 1849-51; Stephen Evans, Associate Judge, February, 1851; Isaac Collett, Associate Judge, February, 1851; T. D. Austin, Associate Judge, February, 1851; Ralph S. Hart, District Judge, 1852; W. A. Rogers, President Judge, 1851; W. H. Baldwin, President Judge, 1855; James Clark, 1856; Robert B. Harlan, President Judge, 1855-57; William White, President Judge, 1857; George J. Smith, 1859; W. J. Gilmore, 1859; George Johnson, 1860; J. J. Winans, 1864; W. J. Gilmore, 1867; LeRoy Pope, 1869-74; A. W. Doan, 1875-90; D. B. Van Pelt, 1890-1900; W. W. Savage, 1900-1902; (on his first term).

PROBATE JUDGES.

Angus McKay, 1852-58; David S. King, 1858-61; Joseph H. West, 1861-67; John Mathews, 1867-85; N. N. Williams, 1885-1896; J. S. Kimbrough, 1896-1902.

PROSECUTING ATTORNEYS.

In June, 1810, Joshua Collett was appointed to represent the state in the case of the State of Ohio vs. Cornelius Quick. The first regular prosecuting attorney was James Montgomery, who filled the office from Oct., 1810-12; William R. Cole, 1812-34; 1834-35, John Taaffe; 1835-39, Griffith Foos; 1839-43, Michael H. Johnson; 1843-45, Franklin Corwin; 1845-49, David Linton; 1849-51, Gratton B. White; 1851-53, William B. Fisher; 1853-55, Benajah W. Fuller; 1855-59, Azariah W. Doan; 1859-61, A. C. Diboll; 1861-63, I. B. Allen; 1863-65, Lewis C. Walker; 1867-71, John M. Kirk; 1871-73, Melville Hayes; 1873-75, Levi Mills; 1875-77, John M. Kirk; 1877-88, E. J. West; 1888-94, W. W. Savage; 1894-1900, W. H. Hartman; 1900-1902, W. H. Miller (serving first term).

SHERIFFS.

1810-14—Jonathan Harlan.
1814-18—Joseph Roberds.
1818-20—James How.
1820-24—Joel Woodruff.
1824-28—Lewis Wright.
1828-30—Robert Reese.
1830-34—Carter B. Harlan.
1834-38—John Carman.
1838-42—George Fallis.
1842-46—John Carman.
1846-50—Alanson Jones.
1850-54—Jabez Harlan.
1854-58—Andrew Irwin.
1858-60—Samuel C. Kelly.
1860-62—James W. Linton.
1862-64—George F. Moore.
1864-66—James M. Johnson.
1866-70—Peter A. Stamats.
1870-74—James L. Hackney.
1874-76—Henry B. Crumly.
1876—George H. Smith (died in office).
1878-79—John G. Outcalt.
1879-83—William E. Kenrick.
1883-87—John C. Smith.
1887-91—Samuel A. Holaday.
1891-95—Daniel Stout.
1895-99—Thomas South.
1899-1901—Robert J. Lacy.
1901- —Charles Vandervort ,present sheriff).

CORONERS.

1810—David McMillan.
1814—Thomas Gaskill.
1815—John Hayes.
1819—John Haws.
1825—George B. Moore.
1827—John Hempstead.
1829—Peter Borden.
1831—Isaac Pidgeon.
1835—William Woodruff.
1837—Levi Gustin.
1856—John G. Outcalt.
1850—C. F. Atkinson.
1860—W. W. Collins.
1866-78—John G. Outcalt.
1878-80—D. C. Moon.
1880-82—C. J. Fat.
1882-99—John G. Outcalt.
1899-1902—D. T. Taylor.

TREASURERS.

1810-17—Robert Eachus.
1818—Joel Woodruff.
1819-23—James W. McGee.
1823-30—Daniel Radcliff.
1830-40—George D. Haworth.
1840-52—William Crumley.
1852-56—Albert Hockett.
1856-60—James M. Haworth.
1860-64—David Sanders.
1864-68—Amos Hockett.
1868-72—Amos Huffman.
1872-76—Sampson M. Babb.
1876-80—Thos. J. Garland.
1880-84—Loammi D. Reed.
1884-88—Isaac W. Mathews.
1888-92—L. W. Crane.
1892-96—S. F. Wescoat.
1896-1900—Samuel R. Mitchell.
1900- —W. H. Rannells (present treasurer).

RECORDERS.

1810-16—Robert Eachus.
1816-22—James Magee.
1822-28—John McManis.
1828-35—Amos T. Sewell.
February to October, 1835, James E. Johnson.
1835-58—Joseph Woods.
1858 to January, 1859, Amos Hockett.
1859-64—C. F. Treusdell.
January, 1864, to June, 1865, C. H. Hogan.
June to August, 1865, William Crumley.
August, 1865, to January, 1866, Chauncey F. Treusdell.
1866-72—W. Burris Britton.
1872-78—Michael J. Grady.
1878-84—W. O. Holloway.
1884-93—E. B. Howland.
1893-1902—John West.
1902- —William C. Dabe (beginning his first term).

CLERKS OF THE COURTS.

March to October, 1810, Warren Sabin, clerk, pro tem.
1810-16—Peter Burr.
1817-37—Isaiah Morris.
1837-44—Lawrence Fitzhugh.
1844-50—Thomas L. Carothers.
1850-52—Abraham E. Strickle.
1852-58—Charles N. Osborn.
1858-64—Rodney Foos.
1864-70—John A. Smith.
1870-76—Loammi D. Reed.
1876-79—Isaac N. Harlan.
1879-85—Marvin R. Higgens.
1885-91—Frank M. Dakin.
1891-1900—C. Q. Hildebrant.
1900-1903—John E. Bond.

AUDITORS.

1821-26—John McManis.
1826-28—Bebee Treusdell.
1828-31—John Crihfield.
1831-37—Lawrence Fitzhugh.
1837-59—Bebee Treusdell.
1859-69—William Greer.
1869-75—Asa Jenkins.
1875-81—Augustus H. Haines.
1881-99—Asa Jenkins.
1899- —J. M. Fisher (present auditor).

REPRESENTATIVES OF THE STATE LEGISLATORS.

1812—Isaiah Morris.
1813—Samuel H. Hale.
1814—Isaiah Morris.
1815—William R. Cole.
1816-21—James Harris.
1822-23—Samuel H. Hale.
1824-25—Richard Fallis.

STATE SENATORS.

1812-13—Jacob Smith.
1814-15—William Buckles.
1816-17—Jacob Smith.
1818-21—William R. Cole.
1822-23—John Alexander.
1824-25—Samuel H. Hale.
1826-27—James B. Gardner.
1828-29—S. H. Hale.
1830-33—William Ellsberry.
1834-35—Joshua Yeo.
1836—Jacob Kirby.
1837-38—Isaiah Morris.
1839-40—Thomas Patterson.
1841—Griffith Foos.
1842—James Louden.
1843-44—William H. Baldwin and James Louden.
1845-46—Burnham Martin.
1847-48—Franklin Corwin.
1849-50—Aaron Harlan.
1852-53—John Fudge.
1854-55—Isaac S. Wright.
1856-57—Nelson Rush.
1858-59—James T. Winans.
1860-61—John Q. Smith.
1862-63—Mills Gardner.
1864-65—John T. Patton.
1866-67—A. W. Doan.
1868-69—Samuel N. Yeoman.
1870-71—Moses D. Gatch.
1872-7 - —Q. Smith.
1874-75—Samuel N. Yeoman.
1876-77—A. Spangler.
1878-79—Thomas S. Jackson.
1880-81—A. R. Creamer.
1882-84—Coates Kinney.
1884-86—Jesse N. Oren.
1886-88—Jacob J. Pugsley.
1888-90—Isaac M. Barrett.
1890-92—Jesse N. Oren.
1892-93—Frank G. Carpenter.
1894—Jas. M. Hughey.
1896—Charles F. Howard.
1898—Byron Lutz.

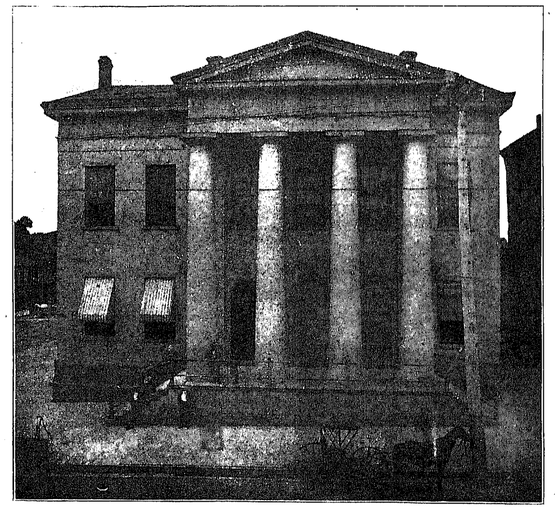

Clinton County Court House, Wilmington, Ohio.

1826-27—Benjamin Hinkson.
1828—Thomas Hibben.
1829-30—Benjamin Hinkson.
1831-32—Eli Gaskill.
1833—Benjamin Hinkson.
1834-35—Carter B. Harlan.
1836—Amos T. Davis.
1837—George Collings, of Highland County.
1838—Thomas Patterson, of Highland County.
1839—Amos T. Davis, of Clinton County.
1840—Robert B. Harlan, of Clinton; Gideon Dunham, of Brown; Reader W. Clark, of Clermont.
1841—Stephen Evans, of Clinton; Reader W. Clark, of Clermont; Gideon Dunham, of Brown.
1842—David Fisher, Thos. Ross, Moses Rees, John D. White.
1843—William Roudebush, of Clermont; James F. Sargeant, of Clermont; John D. White, of Clinton.
1844—Robert Dobbins.
1845—Stephen Evans.
1846—Franklin Corwin.
1847—Samuel Crothers.
1848—Alanson Jones.
1849—John F. Patton.
1850—Robert B. Harlan.
1851-52—Joseph A. Mills.
1853-54—Thomas D. Austin.
1855-56—Addison P. Russell.
1857-58—David P. Quinn.
1859-60—Bebee Treusdell.
1861-62—John Q. Smith.
1863-64—Stephen Evans.
1865-66—Jesse N. Oren.
1867-68—Madison Betts.
1869-70—Thomas Jeffs
1871-74—Jesse N. Oren.
1875-78—Isaiah W. Quinby.
1879-80—David S. King.
1882-84—Nathan M. Sinton.
1884-88—James M. Terrell.
1888-91—W. C. Hudson.
1891-94—E. D. Harlan.
1894-96—James Spear.
1896-98—W. B. Griffith.
1898-1902—R. E. Holaday.
1900—Arthur W. Madden and Thos. W. Marchant.
1901-02—Thomas Watt.

COMMISSIONERS.

April, 1810—George McManis (resigned, and James Wilson appointed to fill vacancy), James Birdsall, Henry Babb.
December 3, 1810—Joseph Doan, Henry Babb, James Mills.
December 2, 1811—Joseph Doan, Henry Babb, Mahlon Haworth.
November 30, 1812-15—Joseph Doan, Mahlon Haworth, Timothy Bennet.
November, 1815—Mahlon Haworth, Joseph Doan, Jas. Birdsall.
November, 1816—Samuel Ruble, Joseph Doan, Mahlon Haworth.
November, 1817—Samuel Ruble, Joseph Doan, Richard Fallis.
December, 1818—Joseph Doan, Richard Fallis, William Hibben.
June, 1820—Richard Fallis, William Hibben, Joseph Roberds.
December, 1820—William Hibben, Joseph Roberds, Mahlon Haworth.
December, 1821—Mahlon Haworth, Joseph Roberds, Eli Gaskill.
December, 1822—Mahlon Haworth, Eli Gaskill, Elijah Lieurance.
November, 1823-24—Eli Gaskill, Elijah Lieurance, J. A. Hayes.
1825—William Stockdale, Elijah Lieurance, Eli Gaskill.
1826—Eli Gaskill, William Stockdale, William Hadley.
1828—William Hadley, William Stockdale, Joseph Roberds.
1829—William Stockdale, Joseph Roberds, John Lewis.
1830—Joseph Roberds, John Lewis, James Sherman.
1831—Peter P. Knickerbocker, James Sherman, David F. Walker.
March, 1834—James Sherman, David F. Walker, John B. Posey.
December, 1834-35—Asahel Tribbey, James Sherman, John B. Posey.
1837—John B. Posey, James Sherman, William Walker.
1838—John B. Posey, Ezekiel Haworth, William Walker.
1839—David F. Walker, Ezekiel Haworth, William Walker.
1840-42—Ezekiel Haworth, David F. Walker, Jesse Doan.
1843—Ezekiel Haworth, Jesse Doan, James Dakin.
1845—Ezekiel Haworth, Jesse Doan, Azel Walker.
1847—Joseph Hoskins, Jesse Doan, Azel Walker.
1849—Enos L. Lacy, Joseph Hoskins, Azel Walker.
1850—Azel Walker, Enos L. Lacy, George Dunn.
1852—Elias Roberds, George Dunn, Azel Walker.
1853—Elias Roberds, Joseph Hoskins, Azel Walker.
1854—Joseph Hoskins, Joseph R. Moon, Elias Roberds.
1855—Joseph Kelsey, Joseph R. Moon, Joseph Hoskins.
1856—Joseph R. Moon, Joseph Kelsey, Jeptha Peril.
1858—Jeptha Peril, Paul H. Vandervort, Jonathan Bailey.
1860—Paul H. Vandervort, Jonathan Bailey, Thomas Geffs.
1861—P. H. Vandervort, Thomas Geffs, Archibald Haynes.
1862-63—Aaron R. Sewell, Archibald Haynes, P. H. Vondervort.
1865—William B. Andrews, Archibald Haynes, P. H. Vondervort.
1866—William B. Andrews, Archibald Haynes, Cyrus Linton.
1867—William B. Andrews, Cyrus Linton, Lewis Hockett.
1868—Cyrus Linton, Lewis Hockett, Thompson Douglas.
1869—Thompson Douglas, Paul H. Vandervort, George D. Haworth, Jr.
1870—George D. Haworth, Jr., Thompson Douglas, Paul H. Vandervort.
1871-72—Samuel Lemar, Frank M. Moore, Paul H. Vondervort.
1873-74—Samuel Lemar, Carey Clark, Frank M. Moore.
1875-76—Carey Clark, Josiah M. Townsend, Samuel Lemar.
1877-78—Alfred McKay, Carey Clark, Josiah M. Townsend.
1879—John R. Moon, Alfred McKay, Carey Clark.
1880-82—Joseph W. Slack, Carey Clark, John R. Moon.
1883—John R. Moon, Carey Clark, D. M. Collett.
1884—Carey Clark, D. M. Collett, Jonas Watkins.
1885—D. M. Collett, Jonas Watkins, Edward Cline.
1886—Jonas Watkins, Edward Cline, D. M. Collett.
1887—Edward Cline, D. M. Collett, Jonas Watkins.
1888—D. M. Collett, Jonas Watkins, Edward Cline.
1889—Jonas Watkins, Edward Cline, D. M. Collett.
1890—Edward Cline, D. M. Collett, Robert Skimming.
1891—D. M. Collett, Robert Skimming, C. E. Custis.
1892—Robert Skimming, C. E. Custis, D. W. Hogan.
1893—C. E. Custis, D. W. Hogan, Robert Skimming.
1894—D. W. Hogan, Robert Skimming, C. E. Custis.
1895—Robert Skimmings, C. E. Custis, D. W. Hogan.
1896—C. E. Custis, D. W. Hogan, Robert Skimming.
1897—D. W. Hogan, C. E. Custis, John D. White.
1898—D. W. Hogan, J. D. White, William Miller.
1899—John D. White, William Miller, William Hale.
1900—William Miller, William Hale, John D. White.
1901—William Hale, John D. White, William Miller.
1902—John D. White, William Miller, William Hale.
September, 1902—William Miller, William Hale, O. J. Townsend.

INFIRMARY DIRECTORS.

1836—James Harris, James Fife, Isaiah Morris.
1839—Samuel Smith, William Ruble, Warren Sabin.
1843—Daniel C. Hinman, Perry Dakin, Samuel Smith.
1844—Nathan Walker, Perry Dakin, Samuel Smith.
1845—Nathan Walker, Samuel Smith, Isaac B. Thomas.
1846—Joseph W. Hackney, Isaac B. Thomas, Nathan Walker.
1847-50—Samuel Nordyke, Joseph W. Hackney, Isaac B. Thomas.
March 5, 1850—John Jones, Joseph W. Hackney, Isaac B. Thomas.
1851—John Jones, Joseph Woods, Joseph W. Hackney.
1852—Joseph R. Moon, John Jones, Joseph Woods.
1853—John Hazard, Joseph R. Moon, Joseph Woods.
1854—Eli McMillan, Jesse Doan, Joseph R. Moon.
1855—John Rannells, J. V. Whinery, Eli McMillan.
March 25, 1856—John M. Wright, Thomas Custis, Eli McMillan.
October, 1856—Asa Walker, John M. Wright, Thomas Custis.
October, 1857—James Gregory, Thomas Curtus, John M. Wright.
1858-60—Jonathan Doan, James Gregory, John M. Wright.
1860-63—Thomas Custus, John M. Wright, Jonathan Doan.
1863-64—David Chance, Jonathan Doan.
1864-66—William M. Mann, David Chance, E. W. Marble.
1866-68—William M. Mann, E. W. Marble, William Applegate.
1869—Robert Skimming, William Applegate, William M. Mann.
1869-70—Samuel H. Hadley, William M. Mann, Robert Skimming.
October, 1870-71—William Bentley, Robert Skimming, Samuel H. Hadley.
November, 1871-72—Samuel H. Hadley, William Bentley, Jonathan Bailey.
November, 1872-73—William Bentley, Jonathan Bailey, Harlan F. Walker.
November, 1873—Jonathan Bailey, H. F. Walker, S. H. Hadley.
November, 1874—H. F. Walker, S. H. Hadley, Robert Skimming.
1875-76—S. H. Hadley, Robert Skimming, William M. Mann.
1876-82—Mark Peelle, Robert Skimming, William M. Mann.
Since 1882—Robert Skimmings, W. M. Mann, R. B. Peelle, J. D. Moon, J. D. Spears, E. S. Coate, Mark Wilson, Thos. L. Kelso, William Mann.
Present officials—A. Craig, N. G. Hartman, Alpheus Harlan.

INFIRMARY SUPERINTENDENTS.

1836-40—James Wilson.
1840-45—George W. Morey.
1845-55—Isaac Pidgeon.
1855—Humphrey Riddell.
1855-58—Wm. E. Acheraft.
1858-61—A. Taylor Moore.
1861-66—Bennett B. Arnold.
1866-69—Wm. P. Wolf.
1869-72—Josephus Blair.
1872-80—Hamilton F. Armstrong.
1880-85—Joseph N. Stephens.
1885-93—Ralph Miller.
1893-1902—Joseph N. James.

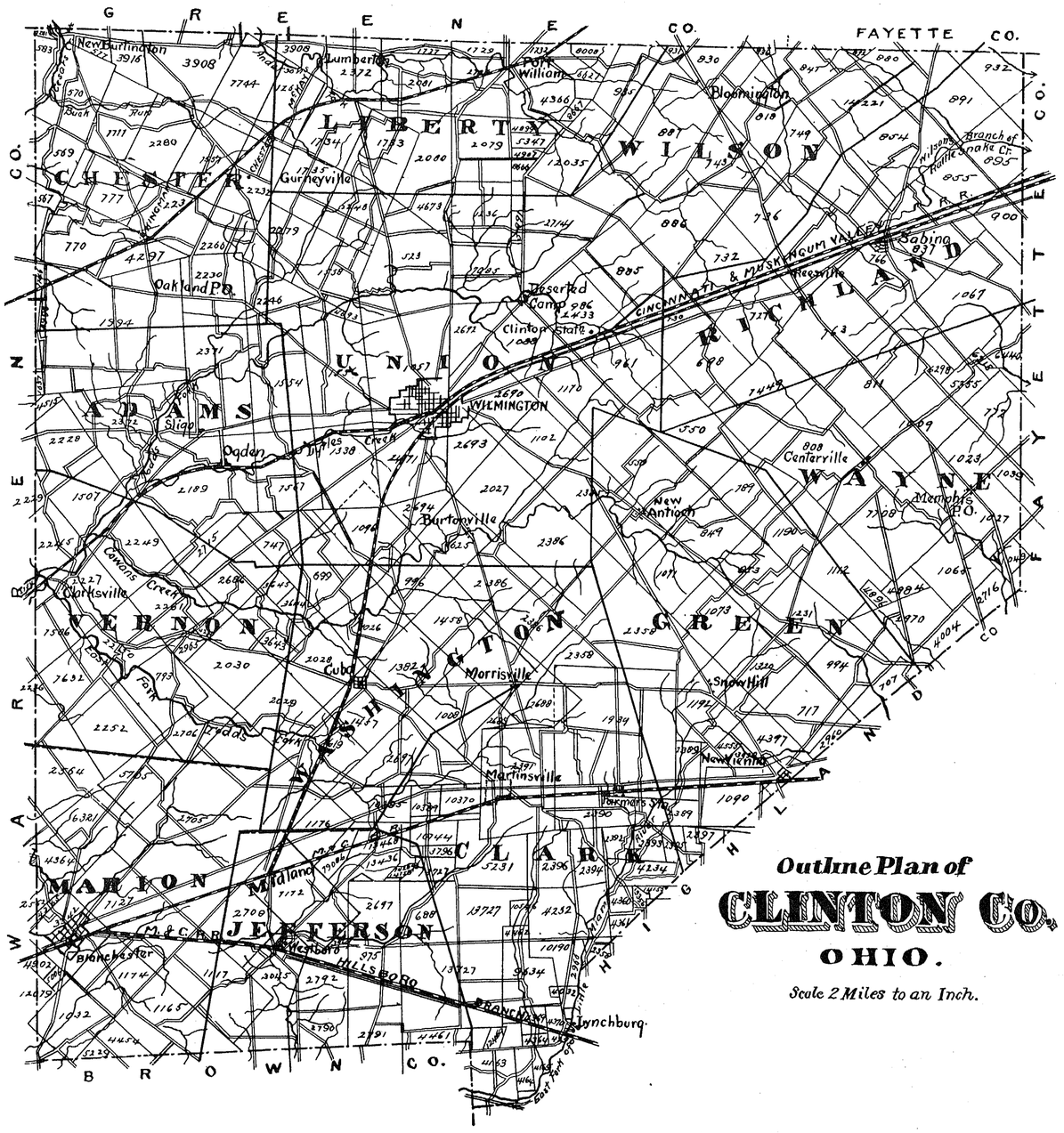
GREENE CO.
FAYETTE CO.
BROWN CO.
WARREN CO.
HIGHLAND CO.
LIBERTY
WILSON
CHESTER
UNION
RICHLAND
ADAMS
WAYNE
VERNON
WASHINGTON
GREEN
CLARK
MARION
JEFFERSON
WILMINGTON
Lumberton
Port William
Bloomington
Gurneyville
Oakland P.O.
Deserted Camp
Clinton State
Sabina
Reesville
Sligo
Ogden
Burtonville
New Antioch
Centerville
Memphis P.O.
Clarksville
Cuba
Morrisville
Snow Hill
Newtienna
Martinsville
Farmers Sta.
Midland
Westboro
Blanchester
Lynchburg
CINCINNATI & MUSKINGUM VALLEY R.R.
HILLSBORO BRANCH
Outline Plan of
CLINTON Co.
OHIO.
Scale 2 Miles to an Inch.

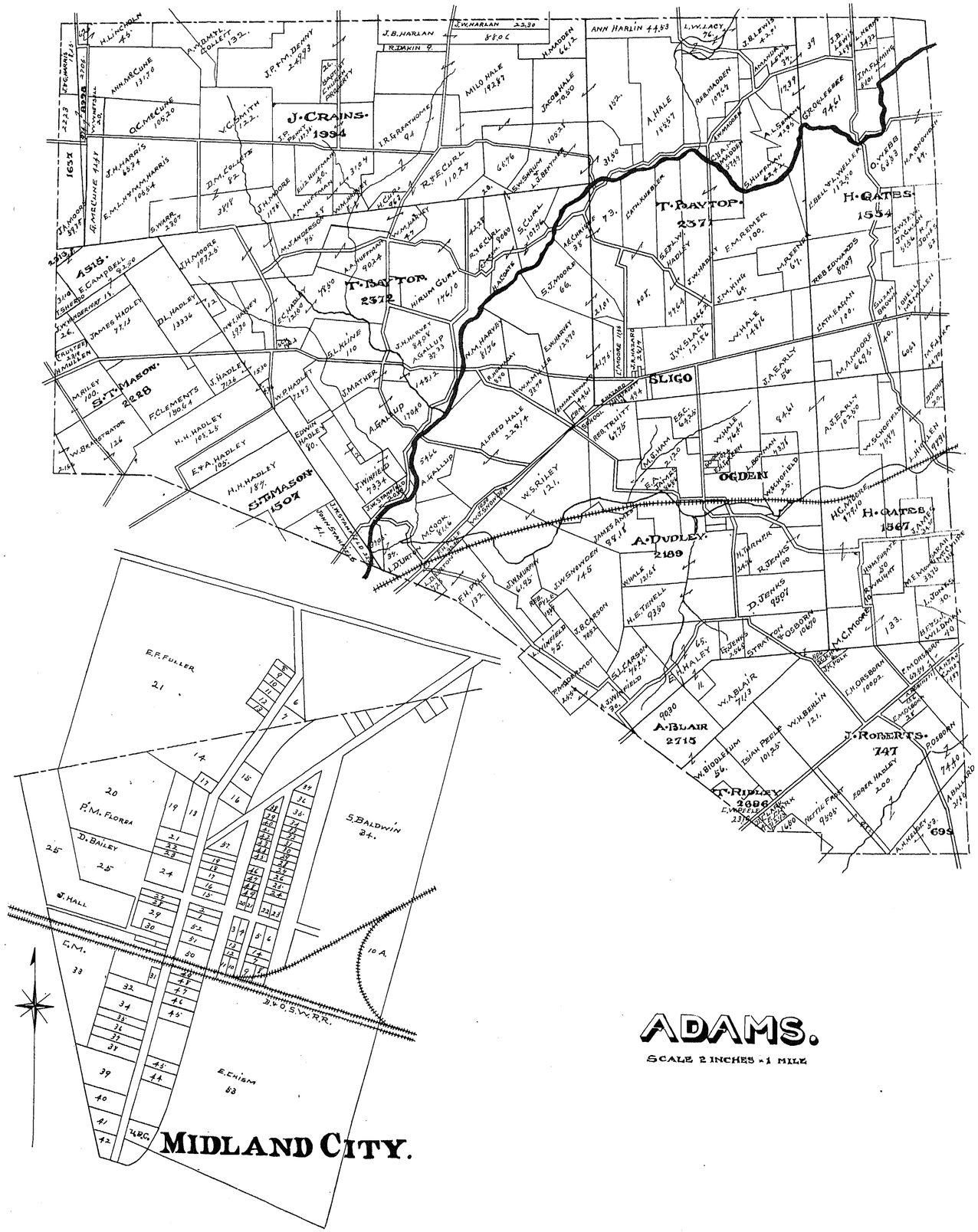
ADAMS.
SCALE 2 INCHES = 1 MILE
MIDLAND CITY.
J. CRAINS. 1994
T. BAYTOP. 2572
T. BAYTOP. 2377
H. GATES. 1554
S.T. MASON. 2288
S.T. MASON. 1507
SLIGO
OGDEN
A. DUDLEY. 2189
H. GATES. 1867
J. ROBERTS. 747
A. BLAIR 2715
T. RIDLEY 2686
E.R. FULLER 21.
P.M. FLOREA
D. BAILEY
S. BALDWIN 24.
J. HALL
E.M.
B.V. & O.S.V.R.R.
E. EHISM 53
10 A.
M.E.C.
J.H. MOORE 193.25
D.L. HADLEY 133.36
S.W. ANDERSON 26.
J. MATHER
A. GALLUP 170.40
A. GALLUP 37.33
A. GALLUP
ALFRED HALE 229.74
W.S. RILEY 12.1.
E.T.A. HADLEY 105.
H.H. HADLEY 187.
F. CLEMENTS 180.64
J. HADLEY 73.26
W.P. HADLEY 72.83
M. RILEY 100.
W. GRAHAM 124
J. WINFIELD 73.34
EDWIN HADLEY 80.
J. DURFEE
M. COOK 81.16
F.H. PHILE 132.
J.W. MURPHY 61.95
J.W. SNOWDEN 14.5
T.B. CARSON 74.25
W.B. CARSON 74.24
J.W. WINFIELD 45.
P.M. DOHERTY 24.8
S.W. HALEY 20.
E.H. HALEY 11.
W.A. BLAIR 71.13
W.H. BERLIN 12.1.
L.H. OSBORN 100.02.
E.M. OSBORN 37.
P. OSBORN
A. HALLIDAY 53
695
W. BIDDLEHAM 56.
TSIAH PEELE 101.25
FOSTER HADLEY 2.00
HETTIE FRYE 93.05
1660
E.M. PEELE 23.
J.W. HADLEY 74.
E.M. HOWARD 74.61
E.M. HOWARD 12.70
E.M. HOWARD 4.73
J.M. HAYES 81.74
R.M. HADLEY 15.50
R.M. HADLEY
H.M. HADLEY 8.74
H.M. HADLEY 37.33
E.M. HADLEY 21.90
S.T. MOORE 66.
S. CURL 101.74
R.E. CURL 110.24
R.E. CURL 90.80
R.E. CURL 42.38
H. CURL 94.2
T.H. HUFFMAN 3.04
A.A. HUFFMAN 90.24
A.M. HUFFMAN 8.
W.M. HADLEY 4.7
M.J. ANDERSON 7.5
I.R.G. RAYMOND 9.4
MILO HALE 192.87
JACOB HALE 70.50
R.B. HADDEN 187.69
A. HALE 193.57
A.L. SEARS 42.83
C.M. HADDEN 37.79
S. HUFFMAN 64.4
GROGLEBEE 94.61
E.B. & L.W. KELLER 112.50
O. WEBB 63.33
H.A. SNOWDEN 89.
H.F. SAYLOR 47.90
H.F. SAYLOR 5.54
J.A. SNOWDEN 5.54
H.F. SAYLOR 50.45
H.F. SAYLOR 53.
E.M. HOWARD 3.78
E.M. HOWARD 1.11
J.M. KING 64.
F.M. REMER 100.
J.W. HADLEY 9.64
J.W. SLACK 126.2
W. HALE 148.16
J.A. EARLY 56.
M.A. MOORE 64.91
REB EDWARDS 80.09
CATHLEAGAN 100.
SUSAN BROWN 80.
J.W. & M.A. JACKSON 5.54
J.W. & M.A. JACKSON 50.45
J.W. & M.A. JACKSON 53.
J.W. & M.A. JACKSON 1.11
M.F. SAYLOR 47.90
J.M. SAYLOR 50.
J.M. SAYLOR 1.78
J.M. SAYLOR 2.37.00
J.M. SAYLOR 20.
J.M. SAYLOR 64.21

ADAMS TOWNSHIP DIRECTORY—By J. W. CRITES.

NAME	Post-Office	No. of Acres Owned	No. of Acres Rented	School District No.	No. Miles, Direction from Post-Office	Where Born	When Born.	Occupation
Anderson, Nash	Clarksville	75	190	4	5 W	N. Carolina	1850	Farmer.
Babb, Burrie	Ogden	....	6		¼ SE	Clinton	1878	Farmer.
Baker, Mrs.	Clarksville	....	....	4	4 N	Kentucky	1827	Farmer.
Baker, H. T.	Ogden	....	Lot	2	1 NW	Virginia	1849	
Baker, Rebecca	Ogden	....	....	2	1 NW	Maryland	1827	
Baker, Olive	Ogden	....	....	2	1 NW	Clinton	1881	
Behymer, Evan	Wilmington	....	....	1	6½ W	Clermont	1825	Retired.
Behymer, L. J.	Wilmington	155	....	1	6½ W	Clermont	1853	Farmer.
Bell, Charles	Wilmington	62½	....	3	5½ W	Clinton	1872	Farmer.
Bently, E. M.	Wilmington	....	127	1	3½ W	Clinton	1863	Farmer.
Berlin, Wm.	Wilmington	121	....	8	4½ SW	Clinton	1846	Farmer.
Berry, Charles E.	Wilmington	....	62	3	4 W	Clinton	1860	Farmer.
Berry, Julia A.	Wilmington	....	....	3	4 W	Clinton	1834	
Bevan, Orlando	Clarksville	....	150	4	4 W	Warren	1862	Farmer.
Bevan, Jessie	Clarksville	....	....	4	4 W	Warren	1883	
Bevan, Horace	Clarksville	....	....	4	4 W	Warren	1884	Farmer.
Bishop, Dr. P.	Wilmington	....	Lot	2	6 W	Hamilton	1826	Physician.
Bishop, Anna	Wilmington	....	....	2	6 W	Clinton	1852	
Bishop, May	Wilmington	....	....	2	6 W	Warren	1858	
Bowman, L. M.	Ogden	73¼	....	6	½ N	Adams	1863	Farmer.
Brant, Nelson	Wilmington	....	....	2	6 W	Virginia	1851	Farm Laborer.
Brant, Frank	Wilmington	....	....	6	5 W	Virginia	1883	Laborer.
Brown, Susan	Wilmington	40	....	3	3½ W	Clinton	1840	Farmer.
Burkhardt, Edgar	Clarksville	....	....	4	4 NE	Indiana	1884	Laborer.
Cadwallader, Abner	Clarksville	....	Lot	4	3 N	Indiana	1842	Laborer.
Cadwallader, Jos.	Clarksville	....	20	2	5 NE	Clinton	1831	Farmer.
Carey, Amos H.	Wilmington	70¾	....	8	4 SW	Highland	1847	Farmer.
Carson, J. B.	Wilmington	305	....	8	6 SW	Kentucky	1845	Farmer.
Carson, Alonzo E.	Wilmington	....	....	8	6 SW	Clinton	1871	Machinist.
Carson, Geo. A.	Wilmington	....	....	8	6 SW	Clinton	1873	Machinist.
Carter, Mary A.	Ogden	Lot	....	6	.....	Clinton	1841	
Carter, Amon E.	Ogden	....	....	6	.....	Clinton	1869	Barber.
Carter, E. J.	Wilmington	....	13	6	5 W	Virginia	1844	Farmer.
Clark, Ellwood	Wilmington	116	....	8	5½ SW	Indiana	1852	Farmer.
Clark, Dewitt A.	Wilmington	....	....	8	5½ SW	Clinton	1877	Farmer.
Clark, Harry R.	Wilmington	....	....	8	5½ SW	Clinton	1882	Farmer.
Clark, E. Angie	Wilmington	....	....	8	5½ SW	Clinton	1883	
Cleland, Sarah A.	Clarksville	....	....	4	4 N	Warren	1849	
Cleland, Thomas	Clarksville	....	6	4	4 N	Clinton	1871	Carpenter.
Cleland, Charles	Clarksville	....	....	6	5 SW	Clinton	1881	Laborer.
Cleland, Clara D.	Clarksville	....	....	4	4 N	Clinton	1884	
Clevenger, G. M.	Wilmington	....	125	6	5 SW	Clinton	1863	Farmer.
Cline, Madison	Wilmington	3	40	2	6 SW	Clinton	1862	Farmer.
Coate, E. S.	Ogden	64 1/5	....	6	½ N	Greene	1841	Farmer.
Coate, H. A.	Wilmington	80	....	1	6½ W	Greene	1862	Farmer.
Cooper, Joshua	Wilmington	....	Lot	2	6 W	Virginia	1840	Laborer.
Cooper, Everette	Wilmington	....	....	2	6 W	Clinton	1883	Laborer.
Crites, John C.	Wilmington	101	....	8	5 SW	Greene	1856	Farmer.
Crites, Edith M.	Wilmington	....	....	8	5 SW	Clinton	1882	
Crites, Jesse W.	Wilmington	....	....	8	5 SW	Clinton	1884	Student.
Curl, Samuel	Wilmington	120	....	1	7 W	Clinton	1844	Farmer.
Curl, Flora	Wilmington	....	....	1	7 W	Clinton	1875	
Curl, Nellie	Wilmington	....	....	1	7 W	Clinton	1878	Teacher.
Curl, Viola	Wilmington	....	....	1	7 W	Clinton	1883	
Curl, Hiram	Wilmington	176	....	1	7 W	Clinton	1850	Farmer.
Curl, Esther	Wilmington	150	....	1	7 W	Clinton	1840	
Curl, Rhoda	Wilmington					Clinton	1850	
Curl, Frank W.	Wilmington	....	77	1	5 W	Clinton	1871	Farmer.
Davis, Samuel	Wilmington	....	1	3	4 W	Clinton	1855	Laborer.
Duffy, Christopher	Wilmington	....	....	2	7 W	Warren	1862	Farmer.
Driskill, A. E.	Wilmington	....	....	1	7 W	Clinton	1878	Farmer.
Dakin, Rebecca	Wilmington	9	....	1	7 NW	Clinton	1825	
Ellenberger, J. Q.	Wilmington	....	140	8	4 SW	Adams	1856	Farming
Edwards, John	Wilmington	80	....	3	4½ W	Warren	1840	Farming
Edwards, Joseph N.	Wilmington	....	....	3	4½ W	Clinton	1879	Farming
Fleming, J. M.	Oakland	56	....	3	1½ SE	Clinton	1854	Farming
Fleming, James	Oakland	....	....	3	1½ SE	Clinton	1874	Farming
Fleming, Olive	Oakland	....	....	3	1½ SE	Clinton	1878	
Fleming, John	Oakland	....	....	3	1½ SE	Clinton	1880	Farming
Frost, Charles O.	Wilmington	131	....	8	5 SW	Brown	1870	Farming
Fugate, Harrison	Wilmington	50	....	6	4 SW	Clinton	1842	Farming
Fugate Stephen	Wilmington	....	....	6	4 SW	Greene	1882	Farming
Freeman, James	Wilmington	....	....	1	7½ W	Kentucky	1833	Sexton
Freeman, Luther	Wilmington	....	....	1	7½ W	Clinton	1875	Farming
Garrison, John E.	Ogden	Lot	....	6	¼ N	Clinton	1832	Farming
Garrison, Calvin	Ogden	....	....	6	¼ N	Clinton	1882	Laborer
Garrison, Harley	Ogden	....	....	6	¼ N	Clinton	1884	Laborer
George, Ed.	Clarksville	....	77	4	4 N	Indiana	1872	Farming
Gibbons, Theodore	Wilmington	Lot	....	3	5 W	Greene	1877	Farming
Gilliland, G. A. I.	Oakland	....	112	3	2 S	Madison	1875	Farming
Gilliland, Mrs. Sabina	Kingman	3	....	....	1 S	Madison	1889	Retired teacher.
Gray, E. G.	Clarksville	....	59	1	6 N	Clinton	1860	Farming
Gray, Effie	Clarksville	....	....	1	6 N	Clinton	1882	
Gray, Florence	Clarksville	....	....	1	6 N	Clinton	1884	
Greathouse, Isaac R.	Wilmington	163	....	1	7½ W	Kentucky	1852	Farming
Greathouse, Kate	Wilmington	....	....	1	7½ W	Kentucky	1880	
Greathouse, Will	Wilmington	....	....	1	7½ W	Kentucky	1881	Farming
Greathouse, Charlie	Wilmington	....	....	1	7½ W	Kentucky	1882	Farming
Green, S. G.	Ogden	101½	....	6	.....	Clinton	1845	Farming
Green, Lemmon	Wilmington	....	90	6	5 SW	Kentucky	1845	Farming
Greenwood, Daisy	Wilmington	....	....	8	5 SW	Greene	1881	
Garman, J.	Wilmington	....	....	1	7 NW	Clinton	1854	Farming
Hadley, Anna	Clarksville	130	....	4	2½ N	Clinton	1855	Farming
Hadley, Emma	Clarksville					Clinton	1853	
Hadley, Albert	Clarksville	....	....	4	4½ N	Clinton	1881	Laborer
Hadley, Edwin	Clarksville	80	115	4	1½ N	Clinton	1857	Farming
Hadley, James	Clarksville	150	....	4	5 NE	Clinton	1816	Farming
Hadley, Louie	Clarksville	....	....	4	5 NE	Clinton	1880	
Hadley, Evert	Clarksville	....	....	4	5 NE	Clinton	1882	Farming
Hadley, Bertha	Clarksville	77	....	8	6 SW	Clinton	1884	
Hadley, Evan H.	Wilmington	....	....	8	6 SW	Clinton	1842	Farming
Hadley, Zene G.	Wilmington	....	....	4	2 N	Clinton	1875	Farming
Hadley, Harlan H.	Clarksville	150	....	4	2 N	Clinton	1855	Farm'g & Stck r'g
Hadley, R. Edna	Clarksville	....	....	4	2 N	Clinton	1873	Stock raising
Hadley, Samuel	Clarksville	....	25	4	3½ N	Clinton	1878	Sawing & thresh'g
Hadley, W. P.	Clarksville	73	....	4	1 N	Clinton	1872	Farmer
Hadley, Orlando	Wilmington	....	121	2	6 W	Clinton	1851	Farming
Hadley, Florence E.	Wilmington	....	....	2	6 W	Clinton	1880	
Hadley, Ruthana	Wilmington	....	....	2	6 W	Clinton	1883	
Haines, Charlie	Ogden	....	....	8	1½ E	Highland	1871	Laborer
Hale, William	Wilmington	140	....	6	5 W	Clinton	1835	Commissioner
Hale, Charles	Wilmington	....	....	6	5 W	Clinton	1867	Farming
Hale, Milo	Wilmington	192	....	1	7 NW	Clinton	1839	Farming
Hall, Ellsworth	Wilmington	1	....	2	6 W	Clinton	1866	Laborer
Hampton, Jesse	Ogden	Lot	....	6	.....	Kentucky	1846	Farming
Harlan, James	Wilmington	108	....	1	6 NW	Clinton	1829	Farming
Harvey, E. W.	Wilmington	....	....	2	6 W	Clinton	1855	Farming
Harvey, Winifred	Wilmington	....	....	2	6 W	Clinton	1882	
Harvey Martha	Wilmington	....	....	2	6 W	Clinton	1884	
Harvey, Jennie	Wilmington	Lot	....	2	6 W	Tennessee	1860	
Harvey Nathaniel	Clarksville	40	....	4	4 NE	Clinton	1843	Farming
Harvey, De Ella	Clarksville	....	....	4	4 NE	Clinton	1872	Sewing
Harvey, Jesse	Clarksville	85	....	4	4 N	Clinton	1849	Farming
Harvey, Elsie R.	Clarksville	....	....	4	4 N	Clinton	1875	
Harvey, Olive E.	Clarksville	....	....	4	4 N	Clinton	1880	
Hazard, A. T.	Wilmington	....	....	2	6 W	Clinton	1858	Farming
Hazard, C. H.	Wilmington	....	....	2	6 W	Clinton	1853	
Hazard, Cale H.	Wilmington	....	....	2	6 W	Clinton	1856	Carpenter
Holaday, D. W.	Ogden	....	Lot	8	2 S	Highland	1878	Farming
Holaday, J. L.	Ogden	....	....	8	2 S	Highland	1880	Farming
Hook Frank	Clarksville	205	....	4	5 N	Clinton	1870	Farming
Hosler, George S.	Ogden	....	88	6	¼ W	Pickaway	1880	Farming
Hosler, Josephine	Ogden	....	....	6	¼ W	Pickaway	1880	
Howard, J. G.	Ogden	Lot	....	6	.....	Pike	1840	Farming
Howard, Eli	Ogden	....	260	2	1½ NW	Clinton	1871	Farming
Howard, Oscar	Ogden	45	....	2	1 NW	Clinton	1875	Farming
Huff, Henry	Wilmington	70	80	1	6 SW	Highland	1870	Farming
Huffman, Samuel	Wilmington	....	....	1	5 SW	Morgan	1851	Farming
Huffman, Franklin S.	Wilmington	....	....	1	5 SW	Morgan	1880	Picture agent
Huffman, Hiram H.	Wilmington	....	....	1	5 SW	Morgan	1883	Laborer
Huffman, Alfred	Wilmington	....	....	4	8 W	Butler	1860	Farming
Huffman, Elizabeth	Wilmington	40	....	4	8 W	Kentucky	....	
Hutchison, Sam	Clarksville	....	4	4	4 N	Clinton	1845	Trucker
Hutchison, Charles	Clarksville	....	....	4	4 N	Clinton	1884	Laborer
Irvin, Mrs. Frances	Ogden	....	96	6	½ E	Highland	1850	Farming
Irvin, Charles	Ogden	....	....	6	½ E	Clinton	1876	Farming
Irvin, George	Ogden	....	....	6	½ E	Clinton	1878	Farming
Jackson, J. W.	Wilmington	....	....	3	4½ W	Clinton	1855	Farmer
Jackson, L. H.	Wilmington	78	....	3	4½ W	Clinton	1880	Laborer
Jenks, David	Ogden	102	....	6	.....	Clinton	1848	Farmer
Jenks, Rodney	Ogden	....	....	6	.....	Clinton	1871	Carpenter
Jenks, George	Ogden	....	200	8	5 SW	Clinton	1845	Farming
Jenks, Loren	Ogden	....	....	8	5 SW	Clinton	1875	Farming
Jenks, Claudia	Ogden	....	....	8	5 SW	Clinton	1880	
Jobe, Andrew	Ogden	....	4	6	.....	Warren	1834	Farmer
Jobe, Charles	Ogden	....	....	6	.....	Clinton	1870	Farmer
Jobe, Maurice	Ogden	....	....	6	.....	Clinton	1878	Painter
Johnson, John W.	Ogden	....	248	6	1 N	Clinton	1831	Farmer
Johnson, Harrison H.	Ogden	....	....	6	1 N	Clinton	1880	Farmer
Jones, Hallie	Clarksville	....	....	6	5 NE	Clinton	1873	
Jones, Rachel	Ogden	....	10	8	1 E	Brown	1861	
Jones, Oscar	Ogden	....	....	8	1 E	Pike	1881	Laborer
Jones, Harley	Ogden	....	....	8	1 E	Adams	1883	Laborer
Kellum, Elizabeth	Wilmington	....	....	2	7 W	Brown	1832	
Kellum, John W.	Wilmington	....	....	2	7 W	Brown	1864	Farming
Kelsey, John	Wilmington	77½	....	8	5 SW	Warren	1850	Farmer
Kimbrough, Lauson H.	Ogden	Lot	....	6	.....	Clinton	1853	Blacksmith
King, J. N.	Wilmington	60	....	1	5½ W	Adams	1852	Farming
King, Wilbur A.	Wilmington	....	....	1	5½ W	Clinton	1882	Farming
King, Arthur	Wilmington	....	....	1	5½ W	Clinton	1884	Farming
Kittrell, John L.	Ogden	....	6	....	.....	Tennessee	1859	Minister
Kline, O. C.	Clarksville	84¾	....	4	5 NE	....	....	Farmer
Kuebler, Valentine	Wilmington	108	....	1	5 W	Germany	1834	Farmer
Kuebler, Joheph	Wilmington	....	111	1	5 W	Germany	1863	Farmer
Kuebler, Frank	Wilmington	....	100	1	5 W	Brown	1871	Farmer
Kuebler, John	Wilmington	....	....	1	5 W	Brown	1883	Farmer
Kuebler, Anna	Wilmington	....	....	1	5 W	Brown	1878	
Lancaster, Ed.	Clarksville	....	Lot	4	4 NE	Clinton	1848	Farm laborer
Leeka, Alpheus	Wilmington	50	....	3	3½ W	Clinton	1852	Farming
Lewis, Amanda	Wilmington	70	....	3	3½ W	Clinton	1848	Farming
Lewis, Elsie	Wilmington	....	....	3	3½ W	Clinton	1868	
Marlatt, Theodore	Ogden	....	Lot	2	1½ NW	Adams	1848	Farm laborer
Marlatt, John H.	Ogden	....	....	2	1½ NW	Adams	1873	Farm laborer
Marlatt, Mollie	Ogden	....	....	2	1½ NW	Adams	1877	
Marlatt, Leota	Ogden	....	....	2	1½ NW	Clinton	1880	
Marlatt, Lizzie	Ogden	....	....	2	1½ NW	Clinton	1882	
Mart, Moses	Ogden	Lot	....	6	¼ N	Clinton	1851	Retired
Mart, Arthur	Ogden	....	....	6	¼ N	Clinton	1880	Laborer
Martin, Viola	Clarksville	81	....	2	7 W	Brown	1855	Farming
Mars, Eliza W.	Ogden	Lot	....	6	.....	Clinton	1835	Farming
Milton, Jesse	Wilmington	....	Lot	4	7 W	N. Carolina	1866	Farm laborer
Moore, H. C.	Wilmington	210	....	6	5 SW	Clinton	1835	Farming
Moore, Mordecai	Wilmington	....	210	6	5 SW	Clinton	1870	Farming
Moore, M. C.	Ogden	195	....	8	1 SE	Clinton	1821	Farming
Moore, Robert	Ogden	....	....	8	1 SE	Clinton	1862	Farming
Moore, B. T.	Ogden	....	Lot	6	.....	Clinton	1864	Grocer
Moore, Walter	Ogden	....	....	6	1 SE	Clinton	1875	Farming
Moore, Samuel	Wilmington	87	....	2	6 W	Pennsylvania	1827	Farming
Moore, Evaline	Wilmington	1½	....	2	6 W	Pennsylvania	1825	
Mowery, Wilson	Wilmington	40	....	6	4 SW	Brown	1866	Farming
Murphy, John E.	Wilmington	....	65	2	7 W	Clinton	1864	Farming
McKnight, J. C.	Wilmington	....	....	1	6½ W	Clinton	1867	Farm laborer
Ogborn, David	Wilmington	....	....	8	5 SW	Clinton	1843	Farming
Ogborn, M. F.	Wilmington	....	....	8	5 SW	Clinton	1872	Carpenter
Ogborn, Glacie	Wilmington	....	2	8	5 SW	Clinton	1883	Laborer
Olvis, Wm. P.	Wilmington	....	....	8	4 SW	Clinton	1848	Farm laborer
Olvis, Leverne C.	Wilmington	100	....	8	4 SW	Warren	1881	Laborer
Osborn, I. H.	Wilmington	....	....	8	4½ SW	Clinton	1844	Farmer
Osborn, Nina J.	Wilmington	....	....	8	4½ SW	Clinton	1868	
Osborn, Fay H.	Wilmington	....	....	8	4½ SW	Clinton	1878	
Osborn, Floyd I.	Wilmington	....	....	8	4½ SW	Clinton	1882	Farmer
Osborn, Mrs. M. W.	Wilmington	144	....	8	4 SW	Clinton	1844	Farming
Osborn, Mae	Wilmington	....	....	8	4 SW	Iowa	1875	
Osborn, Peter	Wilmington	76	....	8	5 SW	Clinton	1845	Trucker
Osborn, Lizzie	Wilmington	....	....	8	5 SW	Clinton	1873	
Osborn, Glenn	Clarksville	....	....	2	3 NE	Clinton	1882	Laborer
Polk, Mrs. Kate	Wilmington	6	....	8	5 SW	Kentucky	1856	Farming
Polk, Andrew	Wilmington	....	....	8	5 SW	Warren	1877	Laborer
Polk, James	Wilmington	....	....	8	5 SW	Clinton	1883	Laborer
Pyle, F. H.	Clarksville	191	....	2	3 NE	Clinton	1841	Farmer
Pyle, Ethel D.	Clarksville	....	....	2	3 NE	Clinton	1880	Teaching
Pyle, Myrtle	Clarksville	....	....	2	3 NE	Clinton	1881	
Pyle, Earl	Clarksville	....	....	2	3 NE	Clinton	1884	Farming
Pyle, David S.	Ogden	60¼	....	6	.....	Clinton	1824	Farmer
Pyle, Sarah M.	Wilmington	....	....	6	.....	Clinton	1862	Nurse
Pyle, William	Wilmington	21	....	2	6 W	Clinton	1822	Retired farmer
Pyle, Joseph	Wilmington	....	....	2	6 W	Indiana	1863	Farmer
Pyle, Mary	Wilmington	....	....	2	6 W	Indiana	1868	Nurse
Ralston, J. G.	Wilmington	....	130	8	5½ SW	Adams	1839	Farmer
Ralston, M. M.	Wilmington	....			5½ SW	Adams	1879	Farmer
Ralston, Effie	Wilmington	....	....	8	5½ SW	Adams	1877	
Reeder, Calvin	Wilmington	....	....	1	6 W	Warren	1858	Farming
Reeder, Zachariah	Wilmington	....	....	1	6 W	Warren	1878	Laborer
Reeder, Edwin C.	Wilmington	....	....	1	6 W	Warren	1881	Laborer

(Blank page 6 omitted)

ADAMS TOWNSHIP DIRECTORY—CONCLUDED.

NAME	Post-Office	No. of Acres Owned	No. of Acres Rented	School District No.	No. Miles, Direction from Post-Office	Where Born	When Born.	Occupation
Reeder, Anna M.	Wilmington	....	....	1	6 W	Warren	1884	
Renner, Marshall	Wilmington	167	....	1	6 W	Clermont	1860	Farmer
Ridgeway, J. W.	Wilmington	....	138	6	4½ W	W. Virginia	1867	Farmer
Riley, Michael	Clarksville	147	....	4	4 N	Ireland	1832	Farmer
Riley, John	Clarksville	....	....	4	4 N	Clinton	1863	Farmer
Riley, Bartholomew	Clarksville	....	....	4	4 N	Clinton	1868	Farmer
Seaton, J. T.	Wilmington	....	Lot	2	6 W	Adams	1858	Teacher
Semans, A. L.	Oakland	50	....	3	2 S	Greene	1861	Farmer
Sherod, Pearl	Wilmington	....	117	1	7 W	Warren	1879	Farmer
Shidaker, A. R.	Wilmington	123	....	2	5½ W	Clinton	1849	Farmer
Shidaker, Mattie E.	Wilmington	....	....	2	5½ W	Clinton	1872	
Siegfried, Emma	Wilmington	....	....	2	6 W	Warren	1862	
Siegfried, Ethel	Wilmington	....	....	2	6 W	Clinton	1884	
Simpson, Ben H.	Wilmington	....	71	8	5 SW	Warren	1842	Farmer
Simpson, Elva	Wilmington	....	....	8	5 SW	Clinton	1882	
Smith, Emily	Wilmington	2	....	2	6 W	Clinton	1838	
Smith, John	Wilmington	....	....	2	6 W	Clinton	1874	Farmer
Smith, Martha	Wilmington	....	....	1	6 NW	Pennsylvania	1836	Retired
Snowden, R. P.	Wilmington	....	....	2	7 SW	Maryland	1841	Farming
Snowden, Wm. J.	Wilmington	160	....	2	7 SW	Clinton	1868	Farming
Snowden, Esther	Wilmington	....	....	2	7 SW	Clinton	1878	
Sprouse, Charles D.	Wilmington	....	....	8	3½ SW	Clinton	1876	Teacher
Stanfield, J. W.	Clarksville	84	....	4	3 NE	Greene	1866	Farmer
Stewart, Emma	Ogden	....	....	8	1 SE	Clinton	1870	Music teacher
Stratton, John A.	Ogden	112	....	8	1½ SE	Clinton	1848	Farmer
Stratton, Nettie	Ogden	....	....	8	1½ SE	Clinton	1878	
Suttles, T. W.	Wilmington	....	30	8	6 SW	Clinton	1873	Farmer
Thompson, James F.	Wilmington	....	30	2	6 W	Warren	1833	Farmer
Trindale, J. R.	Wilmington	....	150	1	6 NW	Hamilton	1839	Farmer
Trindale, Grafton	Wilmington	....	....	1	6 NW	Clinton	1882	Farmer
Trindale, Park	Wilmington	....	....	1	6 NW	Clinton	1879	Farmer
Truitt, Rebecca	Wilmington	70	....		6 W	Clinton	1832	Farming
Truitt, James	Wilmington	....	....		6 W	Clinton	1850	Farming
Turner, Henry	Wilmington	24¾	....		5 SW	Clinton	1851	Machinist
Turner, Luther	Wilmington	Lot	....		6 W	Clinton	1876	Machinist
Turner, Myrtle	Wilmington	....	....		5 SW	Clinton	1883	
Turney, William	Wilmington	Lot	....		6 W	Pickaway	1844	Broom maker
Vance, J. F.	Wilmington	....	140	1	5 SW	Highland	1874	Farmer
Villars, Carrie L.	Clarksville	....	....	4	3 NE	Clinton	1883	
Webb, Oliver	Wilmington	63	....	3	5½ W	Greene	1873	Farmer
Weeks, Benjamin	Clarksville	....	243	4	3½ N	Warren	1839	Farmer
Weller, Alonzo	Wilmington	61½	....	3	4½ W	Clinton	1868	Farmer
Weller, Ed.	Wilmington	....	....	3	4½ W	Ross	1870	Laborer
White, Walter	Wilmington	28	....	3	4½ W	England	1851	Farming
White, Perry James	Wilmington	....	....	3	4½ W	Clinton	1877	Laborer
Wilkinson, W. A.	Ogden	Lot	....	6	.....	Greene	1851	Grocer & RR Agt
Wilkinson, H. S.	Ogden	....	....	6	.....	Clinton	1882	Grocer
Williamson, Mrs. Jane	Wilmington	....	....	8	4 SW	Adams	1819	Retired
Wilson, A. H.	Wilmington	....	....	4	7 W	Fayette	1863	Farmer.
Windross, John	Wilmington	....	75	8	7 SW	Clinton	1858	Farmer.
Windross, Jesse	Wilmington	....	....	8	7 SW	Clinton	1884	Laborer
Winfield, T. J.	Ogden	....	75	6	¼ N	Clinton	1850	Farmer
Winfield, Harry	Ogden	....	....	6	¼ N	Clinton	1878	Farmer
Winfield, Alva B.	Ogden	....	....	6	¼ N	Clinton	1882	Farmer
Winfield, John	Clarksville	73	....	4	3½ NE	Clinton	1852	Farmer
Winfield, Charles	Clarksville	....	....	4	3½ NE	Clinton	1877	Farmer
Winfield, Frank	Clarksville	....	....	4	3½ NE	Clinton	1883	Farmer

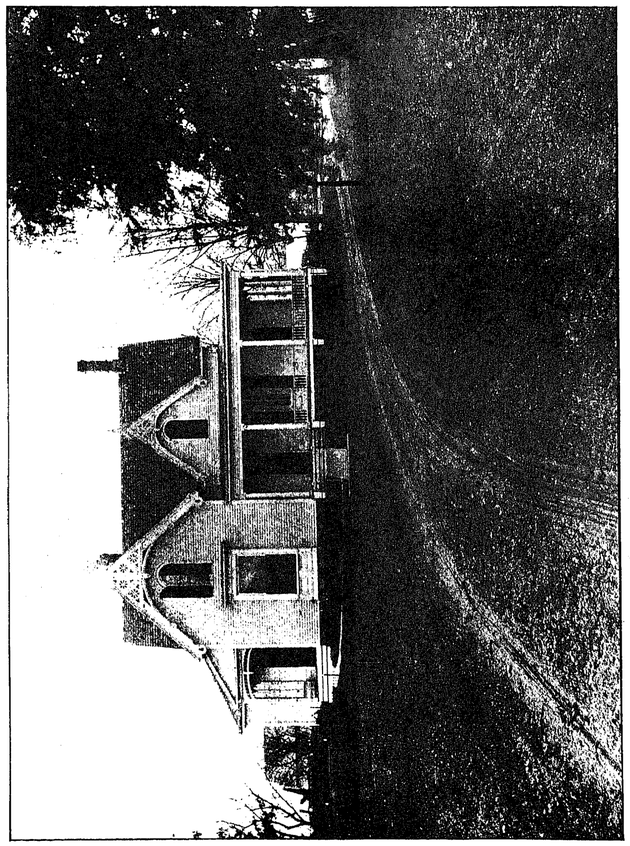

RESIDENCE, A. J. WILSON, UNION TOWNSHIP.

A. J. WILSON.

A. J. Wilson was born April 15, 1842, in Union Township, Clinton County, Ohio, not far distant from his present place of residence. His parents were Alexander and Sarah Wilson, both of whom are deceased.

Mr. Wilson received his education in the common schools of the neighborhood where he was born and reared, and in early manhood engaged in farming, which avocation he has followed and had carried on ever since.

His first connection with the First National Bank of Wilmington was in 1878, at which time he became one of the directors. Eleven years later he was elected Vice-President, since which time, owing to the absence of Mr. C. A. Unsworth, in whose place he was elected President, Mr. Wilson has had charge of the affairs of the same. In 1895 he became President of the institution, which honored position he still holds.

In 1863, on the 10th of May, he was married to Miss Hannah Custis, daughter of Douglas and Pernina Custis. They have no children.

Their home, which is a most beautiful and attractive one, is on the Wilmington and Washington Turnpike, four and one-half miles east of Wilmington, where Mr. Wilson owns a large tract of fine fertile land. Mr. Wilson owns a large amount of farm property in this county, which, together with his duties resulting from his connection with the Bank, causes him to be a busy man.

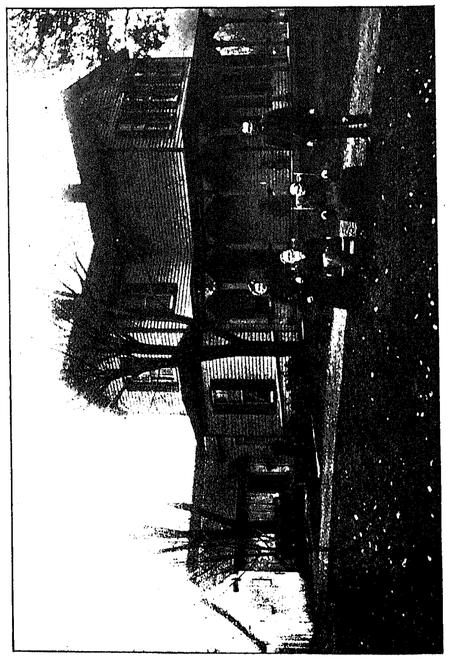

RESIDENCE, N. H. MOORE, UNION TOWNSHIP.

N. H. MOORE.

N. H. Moore, son of Daniel and Martha Moore, was born in Grayson County, Virginia, January 10, 1833. In April, 1856, he came to the State of Ohio, and for six months served as clerk in a store for H. H. Bruce in the Village of Bloomington, this county. He then removed to Illinois, where he taught school for two years, returning to Ohio in September, 1858. On the 16th of February, 1860, he united in marriage with Martha Wilson, daughter of James Wilson, to which union two sons and one daughter were born: Orville B., the eldest son, is married, and lives on a farm near New Antioch; Thomas D. and Miss Nellie are both at home with their parents. Mr. Moore has been a farmer for forty-three years, and lives in a beautiful home on the Washington Pike, about one mile east of Wilmington, Ohio.



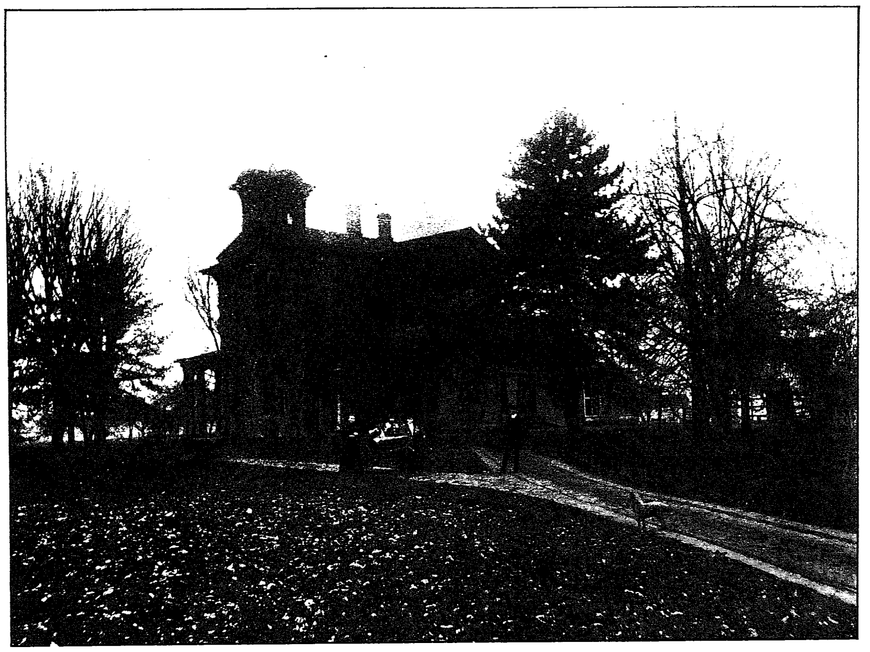

Residence S. G. Smith, Wilmington, Ohio.



Residence of Mrs. Chas. M. Bosworth, Wilmington, O.

CHARLES M. BOSWORTH.

Charles M. Bosworth was born in Hillsdale, Columbia County, New York, September 9, 1819, and died in Wilmington, Ohio, October 11, 1888. His parents, Leaming and Elizabeth (Parsons) Bosworth, both of whom were natives of New York, removed to Wilmington, O., in 1823. Three years later his father died. His mother departed this life in 1854. On the 24th day of November, 1852, Charles M. Bosworth was married to Miss Virginia Lang, daughter of A. C. Lang. Of this union one child, a son—Mr. Charles A. Bosworth—was born, who is now Assistant United States Treasurer, with office in Cincinnati, O., where he now resides. In the earlier years of the life of Mr. Bosworth, he was engaged in mercantile pursuits, and was the leading dealer in Wilmington. Later he became identified with what is now the First National Bank of Wilmington, of which for about a quarter of a century, he was President. His widow, Mrs. Virginia Bosworth, resides in Wilmington, in the beautiful home on Locust Street, where she and Mr. Bosworth long lived before his death.

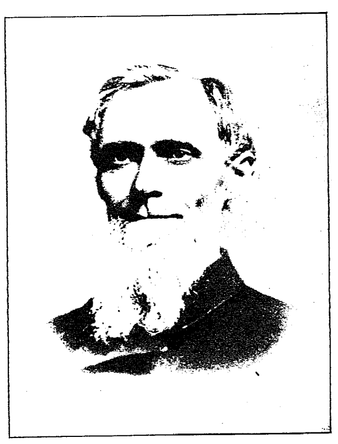

C. M. Bosworth (Deceased).

S. G. SMITH.

Simeon G. Smith was born at Morrisville, Clinton County, Ohio, August 13, 1846. His parents were Amos and Hester A. Smith. His education was begun in the district school, and later on he graduated from Commercial College, after which he studied law and was admitted to practice in 1874 under the tutelage of Gov. A. G. McBurney, at Lebanon, Ohio. Soon after his admission to the bar he removed to Wilmington and formed a partnership with the Hon. John S. Savage, which continued up to the time of the death of Mr. Savage, in 1884. Shortly afterward W. W. Savage was admitted to the firm, and the firm of Smith and Savage continued up to the election of Mr. Savage to the Common Pleas Bench.

Mr. Smith is still engaged actively in the practice, the firm being Smith and Clevenger. Mr. Smith is a Director and Vice-President of the First National Bank of Wilmington. In 1879 he was married to Althea B. Moore, to which union has been born six children. The family reside on East Washington Avenue, Wilmington, O.

THE FIRST NATIONAL BANK.

The First National Bank of Wilmington, O., was among the first banks in the State chartered under the National Banking Law. This bank was organized as a National Bank in 1863.

C. M. Bosworth was its first President, and continued in that relation up to his death, which occurred in 1888. Albert Hockett was its first cashier, and continued up to his death, in 1866, after which C. C. Nichols became the cashier and has been successively elected to the position from that date to the present and is now the active and efficient cashier. C. A. Bosworth was chosen as president to succeed his father and continued in that capacity up to 1895 when A. J. Wilson, who had heretofore been the vice-president, succeeded Mr. Bosworth as president and has since that date filled the office of president, and has been actively engaged as an official of the institution. S. G. Smith was chosen as vice-president to succeed Mr. Wilson, Mr. Smith having become a member of the board of directors in 1889. The officers of the bank are: A. J. Wilson, president; S. G. Smith, vice-president; C. C. Nichols, cashier; H. E. Hoskins, teller, and Clarence Hinman, bookkeeper. The capital stock of the bank is $100,000, and this financial institution has enjoyed since its organization the confidence of the community as being safe, conservative, and trustworthy in every particular.

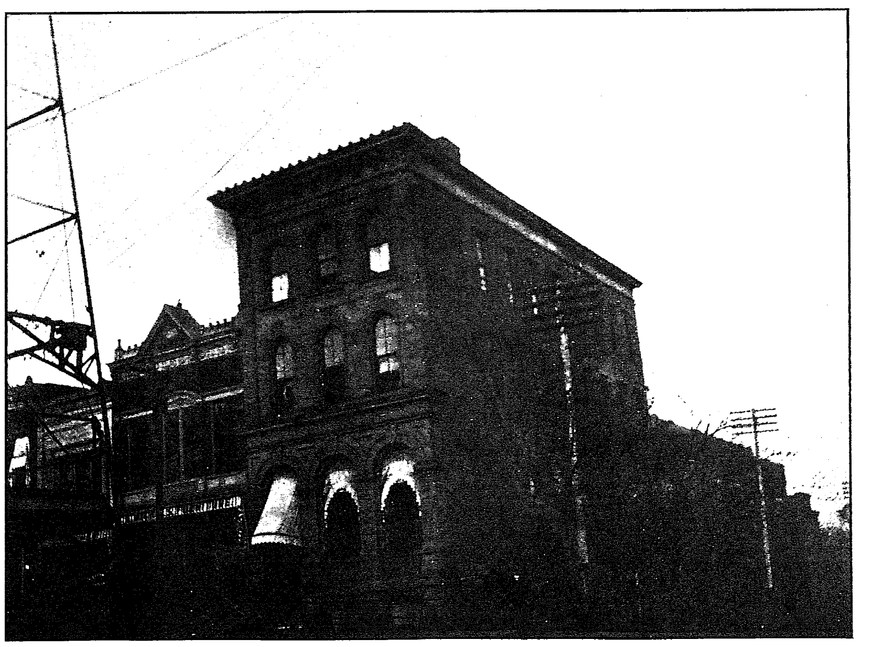

First National Bank, Wilmington, Ohio.

ENCYCLOPEDIC DIRECTORY

ATLAS · ART SOUVENIR · BIOGRAPHY · DIRECTORY · HISTORY

CHESTER TOWNSHIP DIRECTORY—By S. L. BRANN.

NAME	Post-Office	No. of Acres Owned	No. of Acres Rented	School District No.	No. Miles, Direction from Post-Office	Where Born	When Born.	Occupation
Adams, Benjamin F.	Harveysburg	....	....	6	2¼ E	Ohio	1861	Farmer.
Albrigt, Mary	Kingman	....	....	4	½ S	Ohio	1881	
Anderson, David H.	Oakland	....	20	7	1 W	W. Virginia	1871	Farmer.
Anderson, Frank	New Burlington	....	....	N Bur	.....	Ohio	1840	Farmer.
Anderson, John W.	New Burlington	1	....	N Bur	.....	Ohio	1850	Farmer.
Anderson, Philip P.	New Burlington	1	....	N Bur	.....	Ohio	1844	Farmer.
Arnett, Sarah	New Burlington	½	....	N Bur	.....	Ohio	1833	
Arnold, Hiram W.	Wilmington	100	....	5	8 NW	Ohio	1862	Farmer.
Atchinson, Harry P.	Oakland	....	....	7	1 S	Kansas	1865	Farmer.
Babb, Howard H.	Oakland	....	....	7	.....	Ohio	1874	Laborer.
Babb, Rebecca J.	Wilmington	....	....	3	9 W	Ohio	1851	
Bailey, Albert G.	Kingman	....	....	4	1 W	Ohio	1881	Farmer.
Bailey, Andrew	New Burlington	76½	....	8	3½ S	Ohio	1847	Farmer.
Bailey, Clinton	Harveysburg	....	150	6	2 SE	Ohio	1868	Farmer.
Bailey, Edwin C.	Kingman	....	25	4	1 S	Ohio	1860	Farmer.
Bailey, Elizabeth A.	Harveysburg	....	....	3	1½	Ohio	1837	
Bailey, Frank R.	Kingman	95	....	4	1 SE	Ohio	1877	Farmer.
Bailey, James A.	Kingman	72	10	4	1 W	Ohio	1851	Farmer.
Bailey, Josiah H.	Wilmington	....	....	5	8 NW	Ohio	1842	Farmer.
Bailey, Luther G.	Wilmington	55	....	5	8 NW	Ohio	1872	Farmer.
Bailey, Mellva J.	Kingman	....	115	4	1 W	Ohio	1877	Farmer.
Bailey, William A.	Oakland	....	....	7	.....	Ohio	1878	Farmer.
Bales, Emely R.	Wilmington	....	....	9	9 NW	Ohio	1882	
Bales, Thomas M.	Wilmington	....	....	9	9 NW	Ohio	1884	
Bales, William H.	Wilmington	184	....	9	9 NW	Ohio	1854	Farmer.
Ball, Charles H.	Oakland	150	....	7	1 N	Ohio	1852	Farmer.
Ball, Elizabeth A.	Wilmington	....	4	5	6 NW	Ohio	1849	
Ball, Emma J.	Wilmington	....	4	5	6 NW	Ohio	1847	
Ball, Gertrude M.	Oakland	....	....	7	1 N	Ohio	1888	
Bangham, Benjamin B.	New Burlington	20	....	N Bur	.....	Indiana	1852	Traveling sales'an
Bangham, Carl S.	New Burlington	....	....	N Bur	.....	Ohio	1884	
Bangham, John C.	New Burlington	10	....	N Bur	.....	Ohio	1818	Farmer.
Bangham, William J.	New Burlington	....	....	N Bur	.....	Ohio	1880	
Barlow, Perry	New Burlington	40	....	1	3 SE	Ohio	1860	Farmer.
Barnes, Elmer	New Burlington	....	....	N Bur	.....	Ohio	1877	Farmer.
Barnes, Margaret J.	New Burlington	....	....	N Bur	.....	Ohio	1855	
Beach, Samuel F.	Kingman	....	120	8	2½ W	Ohio	1871	Farmer.
Bell, George H.	Oakland	....	1	7	1¼ NW	Ohio	1866	Farmer.
Bell, Jewett F. G.	Kingman	....	74½	8	2½ W	Ohio	1837	Farmer.
Bennett, Charles M.	Harveysburg	....	....	3	3 NE	Ohio	1880	Farmer.
Bennett, Edgar L.	Harveysburg	5	....	3	3 NE	Ohio	1860	Farmer.
Bennett, Mary L.	Harveysburg	....	....	3	3 NE	Ohio	1833	
Bennett, Wyatt	Harveysburg	....	....	6	3 SE	N. Carolina	1830	Laborer.
Blair, Charles P.	New Burlington	....	....	N Bur	.....	Ohio	1883	Clerk.
Blair, Ida L.	New Burlington	....	....	N Bur	.....	Ohio	1882	Music teacher.
Blair, John	New Burlington	4 1/10	....	N Bur	.....	Ohio	1841	Retired.
Blair, Joseph	New Burlington	¼	....	N Bur	.....	Ohio	1844	Merchant.
Blair, William F.	New Burlington	¾	....	N Bur	.....	Ohio	1853	Blacksmith.
Bogan, Jas. W.	Oakland	....	166	7	1 W	Ohio	1860	Farmer.
Bogan, Vernon L.	Oakland	....	....	7	1 W	Ohio	1883	Farmer.
Boots, Jemima	New Burlington	50	....	N Bur	.....	Virginia	1828	
Boots, Levina	New Burlington	¼	....	N Bur	.....	Virginia	1823	
Borton, Adna G.	New Burlington	4½	....	9	3½ SE	Ohio	1883	
Borton, Albertis R.	Wilmington	....	....	4	2½ NW	Ohio	1878	Farmer.
Borton, Foy A.	New Burlington	4½	....	9	3½ SE	Ohio	1878	Farmer.
Borton George E.	Kingman	....	....	4	2½ NW	Ohio	1882	Farmer.
Borton, John H.	Kingman	....	120	4	2½ NW	Ohio	1851	Farmer.
Borton, Levi	New Burlington	51	....	9	3½ SE	Ohio	1853	Farmer.
Borton, Mellie C.	Kingman	....	....	4	2½ NW	Ohio	1880	
Bradstreet, Chester E.	New Burlington	63½	....	8	3 SE	Ohio	1871	Farmer.
Braddock, Theo. E.	Kingman	3	....	4	3 S	Ohio	1852	Grocer.
Bridges Robert	Harveysburg	....	....	6	2 E	Kentucky	1855	Farmer.
Brobst, Corrinne D.	New Burlington	....	....	1	2 SE	Ohio	1884	
Brobst, Samuel	New Burlington	....	8	1	2 SE	Ohio	1863	Music teacher.
Buckley, Charles A.	Wilmington	65	22	4	9 NW	Ohio	1867	Farmer.
Buckley, Clara E.	Kingman	57	....	4	.....	Ohio	1850	
Buckley, George D.	Wilmington	62	....	4	9 NW	Ohio	1852	Farmer.
Buckley, Horace M.	Wilmington	....	....	4	9 NW	Ohio	1883	Teacher.
Buckley, Howard H.	Wilmington	....	....	4	9 NW	Ohio	1882	Farmer. [coal
Buckley, Stephen P.	Kingman	20	....	4	.....	Ohio	1861	Dealer in grain &
Burnett, Effie R.	New Burlington	....	....	N Bur	1 E	Ohio	1876	Modiste.
Burnett Francis M.	New Burlington	13	6	N Bur	½ E	Ohio	1846	Farmer.
Bush, Alfred	Clair	½	25	1	3 W	Kentucky	1844	Farmer.
Campbell, Eva M.	Oakland	....	....	7	¼ E	Ohio	1888	
Campbell, James W.	Oakland	60	....	7	¼ E	Ohio	1831	Farmer.
Campbell, Jeannette	Oakland	....	....	7	¼ E	Ohio	1881	
Carr, Amy E.	Kingman	....	1½	4	½ W	Ohio	1893	
Carr, Howard D.	New Burlington	....	....	N Bur	1 E	Illinois	1875	Farmer.
Carr, James	Kingman	....	1½	4	½ W	Ohio	1852	Farmer.
Carr, James R.	Kingman	....	1½	4	½ W	Ohio	1860	Farmer.
Carr, Leroy C.	New Burlington	....	....	N Bur	½ E	Ohio	1878	Farmer.
Carr, Leroy C.	New Burlington	....	....	N Bur	.....	Ohio	1877	Farmer.
Carr, Mary E.	New Burlington	....	....	N Bur	1 E	Ohio	1841	
Chenoweth, Amos W.	New Burlington	½	....	N Bur	.....	Ohio	1864	Farmer.
Chenoweth, John W.	New Burlington	....	½	N Bur	.....	Ohio	1859	Farmer.
Clevenger, O.	Kingman	....	....	4	½ NE	Ohio	1867	Farmer.
Cline, Franklin	Oakland	....	7	7	.....	Ohio	1865	Carpenter.
Collett, Bernard Y.	Harveysburg	180	....	6	2½ E	Ohio	1853	Farmer.
Collett, Edith	Harveysburg	....	....	6	2½ E	Ohio	1878	
Collett, Elenor	Harveysburg	330½	....	6	3 SE	Ohio	1837	Farmer.
Collett, Hannah	Harveysburg	330½	....	6	3 SE	Ohio	1841	
Collett, Hannah M.		75	....	6	.....	Ohio	1872	
Collett, Harriet	Harveysburg	270	....	6	2 SE	Ohio	1838	
Collett, Horace W.	New Burlington	103	154	1	3½ SE	Ohio	1852	Farmer.
Collett, Howard	Harveysburg	....	....	6	3 SE	Ohio	1876	Farmer.
Collett, James W.	New Burlington	....	....	1	3½ SE	Ohio	1888	Farmer.
Collett, Louise	Harveysburg	330½	....	6	3 SE	Ohio	1846	
Collett, Robert	Harveysburg	108	....	6	3 SE	Ohio	1816	Farmer.
Collett, Sarah	Wilmington	75	....	6	.....	Ohio	1820	
Collins, Andrew J.	Harveysburg	....	3	3	2½ NE	Virginia	1842	Laborer.
Collins, William M.	Oakland	....	....	7	2 SW	Virginia	1832	Farmer.
Compton, Orville J.	New Burlington	45	....	N Bur	1½ SW	Ohio	1862	Farmer.
Compton, Joseph	New Burlington	96	....	N Bur	1½ SW	Ohio	1835	Farmer.
Compton, Louise J.	New Burlington	....	....	N Bur	1½ SW	Ohio	1864	
Compton, Samuel B.	New Burlington	7	....	N Bur	.....	Ohio	1830	Butcher.
Compton, Walton	New Burlington	140	....	N Bur	½ SW	Ohio	1865	Farmer.
Conklin, Bertha D.	New Burlington	....	....	1	3 S	Ohio	1877	
Conklin, David L.	New Burlington	....	....	1	3 S	Ohio	1879	Farmer.
Conklin, Emma O.	New Burlington	....	....	1	1 S	Ohio	1884	
Conklin, Roscoe	Wilmington	48	20	9	8 NW	Ohio	1868	Farmer.
Conklin, Tunis W.	New Burlington	156	....	1	3 S	Ohio	1852	Farmer.
Conklin, Thomas W	New Burlington	130	....	1	1 S	Ohio	1849	Farmer.
Conklin, Willis G.	Wilmington	37	8	5	7½ NW	Ohio	1869	Farmer.
Cook, John Edgar	Wilmington	....	100	7	5 W	Ohio	1871	Farmer.
Cook, Martha J.	New Burlington	70	....	1	1½ S	Ohio	1847	
Coy, Simon P.	New Burlington	....	85	N Bur	¾ SE	Indiana	1855	Farmer.
Craig, George W.	New Burlington	1	....	N Bur	.....	Ohio	1867	Carpenter.
Craig, John A.	Oakland	35	27	7	.....	Ohio	1865	Farmer.
Craig, Hiram	New Burlington	21	....	1	1¼ S	Ohio	1843	Carpenter.
Craig, S. L.	Oakland	18	....	7	.....	Ohio	1838	
Craig, William	New Burlington	....	½	N Bur	.....	Ohio	1857	Weaver.
Crosby, Albert H.	Kingman	14	....	4	1 N	New York	1862	Hatter.
Cunningham, Bessie	Wilmington	....	....	4	8 NW	Ohio	1879	
Cunningham, John	Wilmington	65	....	4	8 NW	Ohio	1845	Farmer.
Cunningham, Mary J.	Wilmington	....	....	4	8 NW	Ohio	1880	
Cunningham, Ora P.	Wilmington	....	....	4	8 NW	Ohio	1878	Teacher.
Cunningham, W. S.	Kingman	½	....	4	.....	Ohio	1874	Farmer.
Curry, Elmer	Wilmington	....	....	9	.....	Ohio	1883	Farmer.
Curry, William H.	Wilmington	....	153⅓	9	.....	Ohio	1862	Farmer.
Dakin, Anslorn A.	Oakland	32½	....	7	1 E	Ohio	1849	Farmer.
Dakin, Fred G.	Oakland	32½	....	7	1 E	Ohio	1881	Farmer.
Dakin, James E.	Kingman	½	1	4	.....	Ohio	1863	
Davis, Joel A.	Lamberton	101	....	2	2½ W	Ohio	1862	Farmer.
Davis, John P.	Gurneyville	....	105	5	6 W	Ohio	1872	Farmer.
Davis, William H.	Lamberton	192	....	2	2 W	Ohio	1868	Farmer.
Dedrick, Emma A.	New Burlington	....	....	N Bur	.....	Ohio	1879	
Dedrick, Iva L.	New Burlington	....	....	N Bur	.....	Ohio	1876	
Dedrick, William	New Burlington	¾	....	N Bur	.....	Virginia	1833	Carpenter.
DeHaven, Amos W.	New Burlington	....	204	1	2 SE	Ohio	1871	Farmer.
DeHaven, Emeline	New Burlington	204	....	1	2 SE	Ohio	1855	
Denny, Anna	Wilmington RFD.	....	....	6	8 W	Ohio	1865	
Denny, George	Wilmington RFD.	....	....	6	8 W	Ohio	1871	Farmer.
Denny, Mrs. Martha	Wilmington RFD.	200	....	6	8 W	Ohio	1831	
Disbrow, John M.	Harveysburg	....	....	6	3½ NE	Ohio	1868	Farmer.
Dixon, William	Harveysburg	....	....	6	3 SE	Virginia	1869	Farmer.
Dymond, John	Wilmington	63	8	5	6 W	England	1870	Farmer.
Edgington, Thomas	Oakland	....	145	6	2½ E	Ohio	1865	Farmer.
Ellis, Eliza J.	Kingman	....	....	4	1 N	Ohio	1862	
Ellis, Martha B.	Kingman	3	....	4	1 W	Ohio	1844	
Ellis, William M.	Kingman	5	18	4	1 N	Ohio	1865	Farmer.
Evans, Benjamin	Harveysburg	....	1	3	1½ E	Kentucky	1854	Carpenter.
Evans, George W.	New Burlington	....	....	1	4 SE	Ohio	1874	Farmer.
Ewing, Bertha L.	New Burlington	....	....	8	2 SW	Ohio	1883	
Ewing, Minnie M.	New Burlington	....	....	8	2 SW	Ohio	1881	
Ewing, William	New Burlington	....	3	8	2 SW	Ohio	1847	Carpenter.
Farquhar, Ann	New Burlington	2	....	.....	.....	Ohio	1829	
Farquhar, David J.	New Burlington	....	....	.....	.....	Ohio	1867	Harness maker.
Farquhar, Philip	Kingman	....	....	4	½ NE	Ohio	1828	Farmer.
Farquhar, Salathiel D.	Kingman	107¾	....	4	½ NE	Ohio	1861	
Finch, Christia Ann.	Harveysburg	37	....	6	3½ NE	Ohio	1824	
Fleming, L. Y.	Kingman	3	....	4	1 S	Ohio	1870	Farmer.
Fletcher, Elizabeth E.	New Burlington	1	....	N Bur	.....	Ohio	1846	
Fletcher, Joel A.	Lamberton	....	....	2	2½ NW	Ohio	1864	Farmer.
Fletcher, John W.	New Burlington	....	....	N Bur	.....	Ohio	1866	Painter.
Fletcher, Robert E.	Lamberton	110	....	2	2½ NW	Virginia	1833	Farmer.
Florea, Rue Edgar	Oakland	....	18 3/5	7	1¼ NE	Ohio	1868	Farmer.
Foland, Adolphus V.	New Burlington	135	....	N Bur	½ E	Ohio	1850	Farmer.
Foley, Charles	Harveysburg	....	114	6	2 E	Ohio	1857	Farmer.
Foley, Lewis E.	Harveysburg	....	....	6	2 E	Ohio	1885	Farmer.
Foley, Raphael	Harveysburg	....	....	6	2 E	Ohio	1882	Farmer.
Foster, Samuel L.	Oakland	....	97¾	7	¼ SE	Ohio	1866	Farmer.
Gaddis, Jesse G.	Kingman	....	....	4	½ S	Illinois	1877	Farmer.
Gray, Elon W.	Harveysburg	....	1	3	1¼ NE	Ohio	1872	Laborer.
Hackney, Albert C.	Wilmington	100	....	5	9 NW	Ohio	1859	Farmer.
Haines, Daniel W.	Wilmington	140	....	5	7 NW	Ohio	1863	Farmer.
Haines, Eber	Wilmington	....	....	5	7 NW	Ohio	1825	Farmer.
Haines, Thaddeus A.	Wilmington	215	....	5	7½ NW	Ohio	1858	Farmer.
Haines, E. Watts	Wilmington	....	....	5	7 NW	Ohio	1872	Farmer.
Haines, Zimri F.	New Burlington	130	....	N Bur	1¼ SW	Ohio	1868	Farmer.
Hampton, Milton B.	Harveysburg	....	....	3	2½ NE	Ohio	1857	Laborer.
Hampton, Ellen A.	Harveysburg	2	....	3	2½ NE	Ohio	1831	
Hansell, Charles E.	Kingman	....	109	8	2 NW	Ohio	1857	Farmer.
Hansell, Effie L.	Kingman	....	109	8	2 NW	Ohio	1883	
Hansell, Francis	Kingman	....	9	4	¼ S	Ohio	1844	Carpenter.
Hansell, Mary A.	Kingman	....	109	8	2 NW	Ohio	1841	
Hansell, Perry H.	Kingman	....	109	8	2 NW	Ohio	1849	Farmer.
Hansell, Walter	Oakland	....	2	7	1¾ SW	Ohio	1876	Carpenter.
Harlan, A. H.	New Burlington	....	....	N Bur	.....	Ohio	1848	Magistrate.
Harlan, Elias D.	Oakland	170	....	7	1 W	Ohio	1837	Farmer.
Harlan, Francis M.	Oakland	....	....	7	1½ W	Ohio	1878	Farmer.
Harlan, Jacob W.	Oakland	52	....	7	2¼ SW	Ohio	1824	Farmer.
Harlan, Mary F.	New Burlington	40½	....	1	1¾ SE	Ohio	1854	
Harlan, Warren D.	Oakland	....	52	7	2¼ SW	Ohio	1847	Farmer.
Harlan, William H.	Oakland	276	....	7	1¾ W	Ohio	1838	Farmer.
Harmon, David G.	New Burlington	....	....	N Bur	.....	Ohio	1880	Clerk.
Harmon, Ida A.	New Burlington	....	....	N Bur	.....	Indiana	1878	
Harmon, Lizzie D.	New Burlington	1	....	N Bur	.....	Ohio	1857	
Harrison, Chas. E.	New Burlington	62	....	2	3 E	Ohio	1844	Farmer.
Hawkins, Benjamin	New Burlington	140	....	N Bur	1 SW	Ohio	1850	Clergyman.
Hawkins Elijah	New Burlington	1	....	N Bur	.....	Ohio	1835	Retired.
Hawkins, Ethel M.	Wilmington	86	....	5	6 NW	Ohio	1884	
Hawkins, John	Wilmington	86	....	5	6 NW	Ohio	1843	Farmer.
Haydock, James H.	New Burlington	....	....	N Bur	.....	Ohio	1883	Farmer.
Haydock, John W.	New Burlington	¾	....	N Bur	.....	Ohio	1844	Blacksmith.
Haydock, Thomas C.	New Burlington	1	....	N Bur	.....	Ohio	1847	Shoemaker.
Haydock, Trevor C.	New Burlington	....	¼	N Bur	.....	Ohio	1874	Grocer.
Hazard, Clifton T.	Wilmington	....	....	5	7 W	Ohio	1885	
Hazard, Herbert E.	Wilmington	49	30	5	7 W	Ohio	1852	Farmer.
Heller, Nora	Oakland	....	....	7	2¼ SW	Ohio	1871	
Hiatt, Amos C.	New Burlington	....	....	1	1¾ S	Ohio	1828	Farmer.
Hiatt, William R.	New Burlington	142	....	1	1¾ S	Ohio	1865	Farmer.
Hickman, Geo. L.	New Burlington	....	½	N Bur	.....	Ohio	1857	Stonemason.
Hickman, Harley S.	New Burlington	....	....	N Bur	.....	Indiana	1882	
Hill, John M.	New Burlington	152	72	N Bur	½ E	Indiana	1852	Farmer.
Hill, Lydia J.	New Burlington	72	....	N Bur	½ E	Ohio	1858	
Hinkins, Horace M.	Kingman	....	....	6	1½ S	Ohio	1873	Farmer.
Hinkins, Jessie M.	Kingman	....	....	6	1½ S	Ohio	1883	
Hinkins, Lavina R.	Kingman	....	....	6	1½ S	Ohio	1878	
Hinkins, Robert S.	Kingman	....	50	6	1½ S	Ohio	1850	Farmer.
Hockett, Flora P.	Harveysburg	....	....	3	2¼ NE	Ohio	1881	
Hockett, Jared E.	Harveysburg	....	170	3	2¼ NE	Ohio	1857	Farmer.
Hollingsworth, Henry	Wilmington	....	....	4	7 NW	Ohio	1847	Grain dealer.
Hollingsworth, H. C.	New Burlington	....	....	8	1½ S	Ohio	1884	Farmer.
Hollingsworth, W. H.	New Burlington	....	....	8	1½ S	Ohio	1882	Farmer.
Hollingsworth, S. S.	New Burlington	102½	....	8	1½ S	Ohio	1851	Farmer.
Hornell, Clifford N.	Oakland	....	....	7	¼ W	Ohio	1873	Farmer.
Hormell, Fremont N.	Oakland	25	....	7	¼ W	Ohio	1851	Farmer.
Hormell, Horace D.	Oakland	65	....	7	¼ W	Ohio	1852	Farmer.
Hosier, George T.	New Burlington	....	½	N Bur	.....	Ohio	1865	Farmer.
Housefelt, Herman A.	Oakland	83¼	18	7	.....	Germany	1845	Farmer.
Houston, C. A.	Gurneyville	....	....	5	2 SW	Ohio	1863	Laborer.
Houston, Chas. W.	Gurneyville	....	....	5	2 SW	Ohio	1873	Carpenter.
Houston Robert	Gurneyville	....	2	5	2 SW	Ohio	1832	Farmer.
Howe, Chas. E.	New Burlington	....	10	8	2½ S	Indiana	1865	Farmer.

CHESTER TOWNSHIP DIRECTORY—CONTINUED.

NAME	Post-Office	No. of Acres Owned	No. of Acres Rented	School District No.	No. Miles, Direction from Post-Office	Where Born	When Born	Occupation
Howe, Elijah	New Burlington	25	....	8	2½ S	Ohio	1821	Retired.
Huffman, Caleb	New Burlington	1	....	N Bur	.....	Ohio	1833	Farmer.
Huffman, William W.	Gurneyville	....	2	5	1½ W	Ohio	1840	Farmer.
Hughes, Chas. M.	Oakland	....	65	7	2 SW	Ohio	1874	Farmer.
Hull, Eliza	Wilmington	....	3	7 NW		Ohio	1809	Farmer.
Humphrey, Harry	Harveysburg	42⅔	....	3	3 SE	Ohio	1876	Farmer.
Humphrey, Lincoln	Harveysburg	42⅔	....	3	3 SE	Ohio	1870	Farmer.
Humphrey, Mattie	Harveysburg	42⅔	....	3	3 SE	Ohio	1874	
Hurley, Alice	New Burlington	....	....	N Bur	¾ S	Ohio	1882	
Hurley, Ernest E.	New Burlington	....	116	N Bur	¾ S	Ohio	1858	Farmer.
Hurley, Harry	New Burlington	....	....	N Bur	¾ S	Ohio	1884	Farmer.
Hurley, James C.	New Burlington	....	....	N Bur	.....	Ohio	1884	Laborer.
Hurley, Jeremiah D.	Clair	146	45	9	½ W	Ohio	1864	Farmer.
Hurley, John H.	New Burlington	....	....	1	2½ SE	Ohio	1835	Farmer.
Hurley, Laura E.	New Burlington	½	....	N Bur	.....	Ohio	1858	
Hurley, Isaac	New Burlington	....	....	N Bur	.....	Ohio	1826	Retired.
Hurley, Margaret	Wilmington	....	....	4	7 NW	Ohio	1844	
Hurley, Oscar M.	New Burlington	30	....	4	3 SE	Ohio	1868	Farmer.
Hurley, Raymond A.	New Burlington	....	83	1	1 S	Ohio	1880	Farmer.
Hurley, S. H.	New Burlington	1	....	N Bur	.....	Ohio	1854	Engineer.
Icenhower, Wm. H.	New Burlington	¼	....	N Bur	.....	Ohio	1875	Caterer.
Inwood, Edward J.	New Burlington	108	....	1	3 S	Indiana	1860	Farmer.
Jefferies, Jeremiah	Wilmington	94	....	5	6 W	Ohio	1837	Farmer.
Jenkins, Alva J.	Oakland	....	10	7	1 NW	Ohio	1872	Farmer.
Jenkins, Ellen	New Burlington	½	....	N Bur	.....	Ohio	1842	
Jenkins, James	Kingman	....	....	5	1¾ NE	Ohio	1845	Farmer.
Jenkins, John B.	Kingman	....	2	4	1 W	Ohio	1875	Farmer.
Jenkins, William G.	Kingman	....	1	5	1¾ NE	Ohio	1808	Farmer.
Jenks, Harry D.	Oakland	....	1	7	.....	Massachusetts	1868	Painter.
Kirk, Isaiah	Wilmington	111	....	5	8 NW	Ohio	1845	Farmer.
Kirker, William J.	Kingman	14	....	4	1 N	Kentucky	1877	Farmer.
Kemble, Walter A.	Oakland	....	1	7	1 NW	Penn.	1865	Farmer.
Kennedy, Alva L.	Wilmington	....	¾	3	8½ NW	Ohio	1872	Blacksmith.
Lackey, E. E.	New Burlington	5	....	N Bur	.....	Ohio	1844	Sawyer.
Lackey, Raymond L.	New Burlington	½	....	N Bur	.....	Ohio	1870	Sawyer.
Lackey, Walter V.	New Burlington	....	....	N Bur	1½ E	Ohio	1868	Farmer.
Lee, Thomas E.	New Burlington	....	½	N Bur	.....	Indiana	1869	Laborer.
Leech, Andrew J.	New Burlington	....	....	N Bur	.....	Kentucky	1833	Laborer.
Lemar, Benjamin N.	New Burlington	½	....	N Bur	.....	Ohio	1850	Laborer.
Lemar, Carrie B.	New Burlington	....	....	1	3 S	Ohio	1880	
Lemar, Elmer C.	New Burlington	....	....	1	3 S	Ohio	1883	Carpenter.
Lemar, John H.	New Burlington	50	....	1	3 S	Ohio	1852	Farmer.
Lemar, M.	New Burlington	¾	....	N Bur	.....	Ohio	1830	
Lemar, Mary M.	New Burlington	....	....	N Bur	.....	Ohio	1867	
Lemar, Oliver W.	New Burlington	16	....	1	1¼ S	Ohio	1849	Surveyor.
Lemar, Samuel K.	New Burlington	116	....	N Bur	¾ S	Ohio	1871	Farmer.
Lesher, David F.	New Burlington	3	30	N Bur	.....	Ohio	1873	Farmer.
Lewis Jacob	Wilmington	122½	....	7	3½ NW	Ohio	1847	Farmer.
Lewis, James	Wilmington	....	260	4	7½ NW	England	1857	Farmer.
Lewis, John W.	Wilmington	55¾	....	9	8½ NW	Ohio	1838	Farmer.
Lewis, William R.	Kingman	147½	....	4	½ NE	Ohio	1861	Farmer.
Lewis, William T.	Wilmington	....	....	9	8½ NW	Ohio	1863	Farmer.
Linton, Mary A. B.	New Burlington	57	....	1	2½ E	Ohio	1847	Farmer.
Longstreth, Adda B.	Oakland	¾	....	7	.....	Ohio	1864	
Longstreth, Bessie W.	Oakland	....	....	7	.....	Ohio	1884	Dressmaker.
Lovett, William	Harveysburg	....	....	6	2¾ E	Virginia	1867	Farmer.
Lucas, G. H.	Gurneyville	8	63	5	2 SW	Kentucky	1868	Farmer.
Lucas, Sarah	New Burlington	106	....	N Bur	1 E	Ohio	1828	
Lundy, Homer J.	Wilmington	....	....	5	7 NW	Ohio	1881	Farmer.
Lundy, Phebe D.	Wilmington	33	....	5	7 NW	Ohio	1839	
Lytle, Isaac B.	New Burlington	43	....	1	1½ S	Ohio	1849	Farmer.
Magee, John	Wilmington	170	....	9	9 NW	Ohio	1852	Farmer.
Mallenne, George	New Burlington	....	20	2	2 E	Illinois	1856	Farmer.
Mann, Emma M.	New Burlington	....	....	N Bur	.....	Ohio	1861	
Mann, Horace W.	New Burlington	....	70	1	1½ S	Ohio	1863	Farmer.
Mann, Lucinda	New Burlington	10	....	2	2 E	Ohio	1849	
Mann, William H.	New Burlington	3/5	....	N Bur	.....	Ohio	1842	Farmer.
Martin, Jasper W.	New Burlington	....	¼	N Bur	.....	Iowa	1850	Painter.
Miars, Earl	Wilmington	....	....	5	6 W	Ohio	1879	Farmer.
Miars, James W.	Wilmington	52	....	5	6 W	Ohio	1850	Farmer.
Miars, Lindley J.	Wilmington	....	....	5	6 W	Ohio	1881	Farmer.
Miller, Barwell H.	New Burlington	....	....	N Bur	.....	Ohio	1880	Painter.
Miller, Daniel L.	New Burlington	....	....	1	3¾ SE	Ohio	1880	Farmer.
Miller, Henry E.	New Burlington	....	237	1	3¾ SE	Ohio	1842	Farmer.
Miller, Jennie F.	New Burlington	....	....	N Bur	.....	Ohio	1883	
Miller, Jonathan L.	New Burlington	60	....	1	2¼ SE	Penn.	1844	Farmer.
Miller, Mary	New Burlington	....	....	1	3¾ SE	Ohio	1878	
Miller, Rachel A.	New Burlington	½	....	N Bur	.....	Ohio	1855	
Miller, William C.	Kingman	1½	....	4	.....	Ohio	1876	Teacher.
Mills, Amos H.	Wilmington	160	....	4	7 NW	Ohio	1831	Farmer.
Mills, Benjamin F.	New Burlington	124½	....	4	8 S	Ohio	1847	Farmer.
Mills, Delmont	New Burlington	....	119	1	2½ S	Ohio	1867	Farmer.
Mills, Everett D.	Kingman	102	....	4	1¼ W	Ohio	1868	Farmer.
Mills, Ida R.	Wilmington	....	....	4	9 NW	Ohio	1888	
Mills, I.	Kingman	102	....	4	1¼ W	Ohio	1840	Farmer.
Mills, Minnie M.	New Burlington	....	....	8	3 S	Ohio	1882	
Mills, Nettie O.	Wilmington	....	....	4	7 NW	Ohio	1862	Dressmaker.
Mills, Thomas E.	Kingman	1½	....	4	1¼ W	Ohio	1852	Laborer.
Mills, Warren W.	Kingman	118	....	4	2 NW	Ohio	1861	Farmer.
Mills, William	Wilmington	61	....	4	9 NW	Ohio	1849	Farmer.
Mitchell, Benj. F.	Oakland	100	....	7	1 E	Ohio	1855	Farmer.
Moon, Eunice E.	New Burlington	....	....	N Bur	.....	Ohio	1866	
Moon, N.	New Burlington	½	....	N Bur	.....	Ohio	1838	Laborer.
Moon, William B.	New Burlington	....	....	N Bur	.....	Ohio	1864	Laborer.
Moore, Franklin M.	Wilmington	110	....	4	9 NW	Ohio	1869	Farmer.
Morgan, Ruth J.	New Burlington	¼	....	N Bur	.....	Ohio	1827	Retired.
Morris, Lee R.	New Burlington	....	50	1	3 SE	Ohio	1880	Farmer.
Morris, Lyle C.	New Burlington	....	....	1	3 SE	Ohio	1882	Farmer.
Morris, Mary J.	Oakland	....	....	7	1 W	Kansas	1872	
Morris, Warner	New Burlington	137	....	1	3 SE	Ohio	1855	Farmer.
Mullenix, Jacob W.	New Burlington	....	182	2	3 E	Ohio	1856	Farmer.
Mullenix, Owen L.	New Burlington	....	....	2	3 E	Ohio	1884	Farmer.
Mullenix, Scott E.	New Burlington	....	....	2	3 E	Ohio	1882	Teacher.
Mullikin, A.	New Burlington	....	½	N Bur	.....	Kentucky	1852	Farmer.
Murphy, Harvey A.	Harveysburg	23½	....	3	2½ NE	W. Virginia	1830	Farmer.
Murrell, Ulysses G.	New Burlington	½	....	N Bur	.....	Ohio	1869	Physician.
Mussetter, Ada	Wilmington	....	....	4	7 NW	Ohio	1876	
Mussetter, Bessie E.	Wilmington	....	....	4	7 NW	Ohio	1878	Teacher.
Mussetter, Grace	Wilmington	....	....	4	7 NW	Ohio	1880	Teacher.
Mussetter, Hattie	Wilmington	....	....	4	7 NW	Ohio	1882	
Mussetter, Isaac S.	Wilmington	....	....	4	7 NW	Ohio	1860	Farmer.
Mussetter, James W.	Wilmington	180½	....	4	7 NW	Virginia	1827	Farmer.
Mussetter, Stella N.	Wilmington	....	....	4	7 NW	Ohio	1864	
Mussetter, Vincent F.	Wilmington	....	....	4	7 NW	Ohio	1862	Farmer.
McCarren, Henrietta	Wilmington	....	....	3	8½ NW	Ohio	1884	Farmer.
McCarren, James T.	Wilmington	....	65	3	8½ NW	Ohio	1851	Farmer.
McCarren, Mary R.	Wilmington	....	....	3	8½ NW	Ohio	1883	
McKay, Bernard M.	New Burlington	....	....	N Bur	1½ E	Ohio	1883	Farmer.
McKay, Clarence H.	New Burlington	....	250	2	2 E	Ohio	1874	Farmer.
McKay, Charles A.	New Burlington	50	40	N Bur	1½ E	Ohio	1861	Farmer.
McKay, Edwin F.	New Burlington	....	130	2	2 SE	Ohio	1873	Farmer.
McKay, George W.	Lumberton	250	100	2	2 W	Ohio	1844	Farmer.
McKay, Georgia M.	Lumberton	....	....	2	2 W	Ohio	1883	
McKay, Harry M.	Wilmington	80	100	5	8 NW	Ohio	1860	Farmer.
McKay, Moses C.	New Burlington	130	....	2	2 E	Ohio	1832	Farmer.
McKay, Sarah A.	New Burlington	33	....	2	2½ SE	Ohio	1879	
McKay, Susannah R.	New Burlington	33	....	2	2½ SE	Ohio	1884	
McKay, Robert F.	New Burlington	375	....	2	2½ SE	Ohio	1838	Farmer.
McKay, Weldon N.	New Burlington	33	....	2	2½ SE	Ohio	1874	Farmer.
McKee, Thomas W.	New Burlington	21	50	1	2 SE	Ohio	1850	Farmer.
McKenzie, John B.	Wilmington R.F.D.	3	....	7	.....	Ohio	1874	Physician.
McKinney, William	Kingman	1½	....	4	2½ NW	Ohio	1874	Farmer.
McMillan, C.	Clair	97	....	5	1 SW	Ohio	1832	Farmer.
McMillan, C. G.	Wilmington	....	....	5	6½ NW	Ohio	1864	Farmer.
McMillan, Horace G.	Wilmington	240	....	5	7 NW	Ohio	1853	Farmer.
McMillan, Mary E.	Wilmington	....	....	5	6½ NW	Ohio	1852	Farmer.
McMillan, Sarah	Wilmington	75	....	5	6½ NW	Virginia	1831	Farmer.
McMillan, W. T.	Wilmington	....	231	5	8 NW	Ohio	1865	Farmer.
McNeil, L. L.	New Burlington	14	....	N Bur	.....	Ohio	1894	Farmer.
McNemar, Cora I.	Kingman	....	....	4	.....	Ohio	1879	
McNemar, John	Kingman	½	....	4	.....	Virginia	1828	Grocer.
McNemar, Peter	Kingman	62	....	4	.....	Virginia	1836	Farmer.
McVey, Arthur	Wilmington	....	....	4	9 NW	Ohio	1863	Farmer.
McVey, James	Oakland	90	....	6	3 SW	Ohio	1866	Farmer.
McVey, Jos. T.	Wilmington	104¼	....	4	9 NW	Ohio	1855	Farmer.
Newland, Josiah E.	New Burlington	....	½	N Bur	.....	Ohio	1836	Farmer.
Nichols, Anson S.	New Burlington	....	¾	N Bur	.....	New York	1818	Railroader
Nickerson, Harry	New Burlington	190	....	1	2½ SE	Ohio	1870	Farmer.
Noggle, David J.	New Burlington	5	9	1	2½ SE	Ohio	1852	Farmer.
Noggle, Henry S.	New Burlington	....	....	1	2½ SE	Ohio	1881	Farmer.
Noggle, Jesse F.	New Burlington	....	....	1	2½ SE	Ohio	1883	Farmer.
Noggle, Perle C.	New Burlington	....	....	1	2½ SE	Ohio	1875	Clerk.
Noggle, Wm. C.	New Burlington	3	....	1	2½ SE	Ohio	1877	Farmer.
Oglesbee, Ann	New Burlington	....	....	N Bur	.....	Ohio	1830	
Oglesbee, Aug. S.	Kingman	170	....	4	¼ N	Ohio	1856	Farmer.
Oglesbee, Harry S.	New Burlington	....	....	2	2 E	Ohio	1875	Trader.
Osborn, Clark	Wilmington	....	....	5	8 NW	Ohio	1869	Farmer.
Osborn, Peter	Wilmington	26	40	5	8 NW	Ohio	1826	Farmer.
Oshorn, Ruth E.	Wilmington	....	....	5	8 NW	Ohio	1863	
Paterson, Ellis M.	New Burlington	1	....	N Bur	.....	Ohio	1874	Miller.
Penington, Chas. C.	Wilmington	....	....	5	7 NW	Ohio	1876	Farmer.
Penington, Parker P.	Wilmington	12	....	5	7 NW	Ohio	1839	Farmer.
Pepple, Lawrence	Wilmington	....	....	7	3½ NW	Ohio	1883	Farmer.
Peterson, Garfield A.	New Burlington	....	....	N Bur	.....	Ohio	1870	Farmer.
Peterson, Isaac N.	New Burlington	50	14	1	2½ SE	Ohio	1861	Farmer.
Peterson, Jas. H.	New Burlington	....	....	N Bur	.....	Ohio	1883	Farmer.
Peterson, Jas. S.	New Burlington	1½	....	N Bur	.....	Ohio	1841	Landlord.
Phillips, Geo. A.	New Burlington	....	....	N Bur	.....	Maryland	1871	Blacksmith.
Postl, Oscar J.	New Burlington	....	....	N Bur	.....	Indiana	1872	Carpenter.
Powell, Saml. J.	New Burlington	140	....	N Bur	1 E	W. virginia	1863	Farmer.
Ray, Wilson	New Burlington	28	30	9	3½ SE	Ohio	1851	Farmer.
Redman, D. R.	Oakland	1¼	10	7	¾ W	Virginia	1823	Farmer.
Redman, F. A.	Oakland	1¼	....	7	¾ W	Ohio	1868	
Redman, Mary E.	Oakland	1¼	....	7	¾ W	Ohio	1865	
Reeves, A. W.	New Burlington	½	....	N Bur	.....	Ohio	1846	Laborer.
Reeves, Harry B.	New Burlington	....	....	N Bur	.....	Ohio	1872	Grocer.
Reeves, Jennie C.	New Burlington	....	....	N Bur	.....	Ohio	1870	
Reeves, Josephine	New Burlington	....	....	N Bur	.....	Ohio	1883	
Reeves, Mary E.	New Burlington	....	....	N Bur	.....	Ohio	1874	Teacher.
Reeves, M. C.	New Burlington	¼	....	N Bur	.....	Ohio	1868	Barber.
Regan, T. C.	Wilmington	....	163	5	5½ NW	Ohio	1865	Farmer.
Rhubert, Jesse R.	New Burlington	....	½	N Bur	.....	Ohio	1861	Laborer.
Rickett, Martha	New Burlington	½	....	N Bur	.....	Virginia	1836	
Roach, John J.	New Burlington	....	¼	N Bur	.....	W. Virginia	1859	Laborer.
Roberts, Abner	Kingman	64	....	6	1¼ SW	Ohio	1855	Farmer.
Robinson, Chas. W.	New Burlington	½	....	N Bur	.....	Ohio	1862	Laborer.
Robinson, F. M.	New Burlington	1½	....	N Bur	.....	Ohio	1863	Laborer.
Robinson, L. M.	New Burlington	....	½	N Bur	.....	Ohio	1867	Laborer.
Rockhill, Jno. G	Oakland	30	9	7	1 W	Indiana	1848	Farmer.
Rooney, Virginia	New Burlington	1½	....	N Bur	.....	Ohio	1841	
Sayers, Eliza J.	New Burlington	....	....	1	2 SE	Penn.	1842	Retired.
Sayers, Geo. W.	New Burlington	116	13/20	....	2	4 E	Ohio	1851	Farmer.
Sayers, J. L.	New Burlington	17	33	1	2 SE	Indiana	1870	Farmer.
Sayers, Wm. A.	New Burlington	17	30	2	4 E	Indiana	1866	Farmer.
Scroggy, Jno. T.	New Burlington	¼	1	N Bur	.....	Ohio	1832	Painter.
Seilheymer, Jno. T.	New Burlington	12	....	9	3½ SE	Penn.	1840	Farmer.
Shambaugh, Abigal	New Burlington	50	....	2	2½ E	Ohio	1829	
Shambaugh, Jos.	New Burlington	154	....	1	3 SE	Ohio	1824	Farmer.
Shambaugh, J. H.	New Burlington	50	50	2	2½ E	Ohio	1867	Farmer.
Shambaugh, L. G.	New Burlington	60	....	N Bur	2 SE	Ohio	1865	Farmer.
Shaner, Lewis	Kingman	....	2	6	1 SW	Ohio	1871	Laborer.
Sharp, John	Oakland	27	286	7	1 N	England	1866	Farmer.
Sharp, Thos. J.	Oakland	87	....	7	¾ NE	England	1856	Farmer.
Sims, Wm.	Kingman	76½	5	4	½ N	Ohio	1862	Farmer.
Smith, Ellen H.	Oakland	....	....	7	1 NW	Ohio	1867	
Smith, Emma	Oakland	505	....	7	1 NW	Ohio	1834	
Smith, Geo. H.	New Burlington	....	....	N Bur	.....	Canada	1868	Clergyman.
Smith, H. W.	Kingman	261	300	4	1 NE	Ohio	1853	Farmer.
Smith, Virginia	Harveysburg	270	....	6	2 SE	Ohio	1836	
Spray, John C.	New Burlington	46½	....	1	1½ SE	Ohio	1858	Farmer.
Stearns, C. G.	Kingman	2	....	4	.....	Ohio	1879	Carpenter.
Stearns, Effie A.	Kingman	....	....	4	.....	Ohio	1876	Stenographer.
Stearns, Nelson	Kingman	2	....	4	.....	Ohio	1830	Wagon-maker.
Stearns, W. S.	Kingman	....	....	4	.....	Ohio	1883	
Stewart, Jos. W.	Oakland	74	....	7	1 E	W. Virginia	1848	Farmer.
Stewart, Robert	Harveysburg	64	....	3	2½ NE	Virginia	1832	Farmer.
Stingley, Alva L.	Wilmington	63½	....	9	8 NW	Ohio	1873	Farmer.
Stingley, Calvin	Wilmington	75	....	9	8 NW	Ohio	1863	Farmer.
Stingley, G. E.	Wilmington	63½	....	9	8 NW	Ohio	1820	Farmer.
Stingley, Jno. A.	New Burlington	46	....	9	3½ E	Ohio	1861	Farmer.
Stingley, Lewis B.	Lumberton	135	....	9	2 SW	Ohio	1857	Farmer.
Stingley, Minnie M.	Lumberton	....	....	9	2 SW	Ohio	1884	Student.
Stingley, Wm. A.	Lumberton	135	....	9	2 SW	Ohio	1863	Farmer.
Suydam, Taylor	New Burlington	12	30	4	3¼ SE	Ohio	1846	Farmer.
Suydam, Wm. T.	New Burlington	....	12	4	3¼ SE	Ohio	1875	Farmer.
Taylor, Jos. C.	Wilmington	27	35	5	8 NW	Ohio	1873	Farmer.
Thompson, Wm. F.	Kingman	....	....	4	10 NW	Ohio	1859	Blacksmith.
Tucker, Nathan A.	Wilmington	140	....	3	10 NW	Virginia	1827	Farmer.
Tucker, O. J.	Wilmington	....	....	3	10 NW	Ohio	1883	Farmer.
Tucker, Samuel P.	Wilmington	31	....	3	10 NW	Ohio	1852	Farmer.
Tucker, Thos. B.	Wilmington	27	35	5	10 NW	Ohio	1873	Farmer.
Underwood, D. B.	Wilmington	....	88	3	9 W	Ohio	1868	Farmer.
Underwood, E.	Wilmington	425	....	3	9 W	Ohio	1839	Farmer.
Underwood Jos. N.	Wilmington	....	400	3	9 W	Ohio	1878	Farmer.

CHESTER TOWNSHIP DIRECTORY—CONCLUDED.

NAME	Post-Office	No. of Acres Owned	No. of Acres Rented	School District No.	No. Miles, Direction from Post-Office	Where Born	When Born	Occupation
Underwood, Phebe A.	Wilmington	105	....	5	6 W	Ohio	1835	
Underwood, Z.	Wilmington	....	400	3	9 W	Ohio	1875	Farmer.
Vanderwort, J. B.	Harveysburg	121 4/5	....	8	3½ N	Ohio	1863	Farmer.
Van Tress, Alfred	Kingman	217	....	4	1½ SE	Ohio	1843	Farmer.
Van Tress, Calvin H.	New Burlington	....	150	2	3 E	Iowa	1872	Farmer.
Van Tress, Henry	Wilmington	2	....	4	7 W	Ohio	1832	Carpenter.
Venard, Hannah J.	Oakland	....	....	7	.....	Ohio	1842	
Venard, H. A.	Oakland	....	....	7	.....	Ohio	1879	Traveling sales'an.
Venard, Jas. E.	Oakland	....	½	7	.....	Ohio	1869	Blacksmith.
Venard, Jno. W.	Oakland	½	....	7	.....	Ohio	1837	Farmer.
Wall, Albert J.	Wilmington	....	....	5	7 NW	Ohio	1880	Teacher.
Wall, Robert D.	Wilmington	70	....	5	7 NW	Ohio	1839	Farmer.
Wall, Thos. L.	Wilmington	....	10	5	7 NW	Ohio	1872	Farmer.
Wall, Zetta V.	Wilmington	....	....	5	7 NW	Ohio	1875	
Ward, C. H.	Kingman	....	....	4	1 N	Indiana	1882	Laborer.
Ward, John J.	Harveysburg	20	....	8	3 NE	Indiana	1852	Farmer.
Ward, Laura E.	Harveysburg	....	....	8	3 NE	Indiana	1854	
Ward, Samuel A.	Kingman	....	....	4	1 N	Ohio	1858	Laborer.
Ward, William	Harveysburg	118	....	8	3 NE	Ohio	1821	Physician.
Wash, William	Harveysburg	....	¾	3	1½ SE	Kentucky	1874	Farmer.
White, Emma J.	New Burlington	....	....	N Bur	.....	Ohio	1872	Dressmaker.
White, L.	Oakland	....	1½	7	2 SW	Ohio	1877	Laborer.
White, Martha J.	New Burlington	¼	....	N Bur	.....	New Jersey	1833	Retired.
Williams, E. T.	Wilmington	134	....	4	7 W	England	1826	Farmer.
Williams, F. R.	Oakland	....	....	7	.....	Ohio	1881	Farmer.
Williams, John	Oakland	....	....	7	.....	England	1828	Farmer.
Williams, R.	Oakland	206	....	7	.....	England	1838	Farmer.
Williams, Wm.	Harveysburg	....	133	6	3 NE	Kentucky	1871	Farmer.
Wilson, Samuel	New Burlington	49 2/25	10	8	1½ S	Ohio	1858	Farmer.
Wilson, Wm. A.	New Burlington	70	....	8	1½ S	Ohio	1841	Farmer.
Wolford, Nathan K.	Wilmington	17	96	1	10 NW	Virginia	1857	Farmer.
Wood, Chas. G.	New Burlington	....	....	N Bur	.....	Ohio	1880	Laborer.
Wood, Harry L.	New Burlington	....	....	N Bur	.....	Ohio	1885	Laborer.
Wood, Joshua A.	New Burlington	1	....	N Bur	.....	Ohio	1845	Laborer.



MILLER-HILDEBRANT REUNION AT THE RESIDENCE OF J. M. VANDERVORT, GREEN TOWNSHIP.

J. M. VANDERVORT.

J. M. Vandervort, son of Nicholas and Nancy (McKenzie) Vandervort, was born August 29, 1832. His beautiful residence, near New Antioch, is not far distant from the place of his birth.

He was married to Miss Mary E. Miller in January, 1863. They have three children, one son and two daughters, all of whom are married. The son, P. C. Vandervort, is now a partner with the father in the nursery business, in which for more than thirty years the father has been engaged. Their products have been sold in nearly every state in the Union, and their trade nearer home is likewise extensive. When one buys from this firm he may well expect to get just what he contracts for, and that is the reason of their success in their undertaking. The farm consists of about eighty acres, thirty of which is devoted to the nursery business. The balance of the farm being too rich for that purpose, is cultivated in corn, wheat and other grain, yielding bountifully each year.

The above picture of his residence was taken by Isaiah Smith, photographer, on the 30th of July, 1899, when the Miller and Hildebrant reunion was held at his home.

Mr. Vandervort, wife and children all belong to the Christian Church, and he and his son vote the Republican ticket.

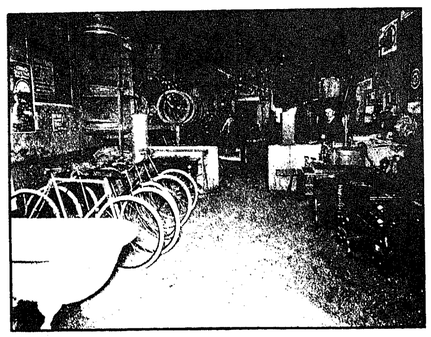

H. F. WHITE. STORE.

H. F. WHITE.

Harry F. White was born at Dayton, O., September 4, 1876. Being of a mechanical turn, he early identified himself with the Cash Register Works of that city, emanating from the same a finished machinist. He then went to Toledo, O., and engaged in the bicycle business, soon mastering the mechanism of the wheel.

April 16, 1898, he came to Blanchester, engaging in the repairing and sale of bicycles, and soon added a stock of sewing machines. His business from then until now has been one of a steady increase, placing him in the lead of this class of merchandise.

In addition to his handiness as repairer of all kinds of machinery, he is a practical plumber and gas fitter, adjusting pipings for all kinds of heating and water supplies.

In 1901 he engaged also in the manufacturing of novelties, and is now shipping his products not only to all parts of the United States, but to England, New Zealand and many other foreign countries.

His business has so increased that it is now necessary to employ several hands, and he has just added to his stock acetyline gas machines.

His activity and mechanical abilities have not been confined entirely to old trodden paths of industries, but have found vent along new lines of travel, and several new patents of very useful character have been issued to him.

His late patented chicken punch, for the marking of graded fowls, has been widely received and approved by poultry men the whole country over, and his latest patent, that of a device for the brazing of the wires in rubber-tired wheels, is meeting with the highest appreciation of all persons interested along this line.

When in Blanchester do not fail to call upon Harry. You will find him a very pleasant gentleman, one whom it is a pleasure to meet socially at any time.



INTERIOR VIEW OF JEWELRY STORE.

H. C. REED.

Among the many industrious, energetic and enterprising young men of Blanchester, none is more worthy and deserving than H. C. Reed, the jeweler and watch maker of that village.

He is the eldest son of W. B. Reed and wife, of same place, near where H. C. was born, August 29, 1875, a year long to be remembered, especially by the farmers, whose crops were so seriously damaged by the rainfall of that season.

In early life this young man made good and proper use of the splendid opportunities for gaining a good education afforded by the schools of Blanchester, and by so doing fitted and qualified himself for teaching, which avocation he pursued for six years, rendering services to his patrons that were highly appreciated.

After having thoroughly fitted himself for the business to which he is now devoting all his energies and attention, having learned his trade in the city of Cincinnati, he opened a store in Blanchester in the year 1900 and the success of his undertaking is ample proof that he made no mistake in his selection of an avocation

In July, 1896, he married Miss Roxselena Homan, of Pansy, a beautiful and prosperous village near Blanchester.

In a most modest way Mr. Reed enjoys the proud distinction of being able to retrace his ancestry back as far as the eleventh century, and to the Duke of North Umberland, possessor of Castle Alyn Wick, Great Britain, who fell in the celebrated Battle of Hastings.



DR. J. H. SHANK.

The dental office herewith represented is that of Dr. J. H. Shank, successor to Dr. S. C. Ligett, and is located in the Bindley Block, Blanchester, O. It is equipped with the latest and best appliances the profession affords.

Dr. Shank has had 12 years' experience in the practice of his profession, and is prepared to do all kinds of modern dentistry, making crown and bridge work a specialty.

Office hours, 8 to 12 a. m. and 1 to 5 p. m. Sundays, special engagements only. Clinton 'phone 102.

CHESTER.

SCALE 2 INCHES = 1 MILE

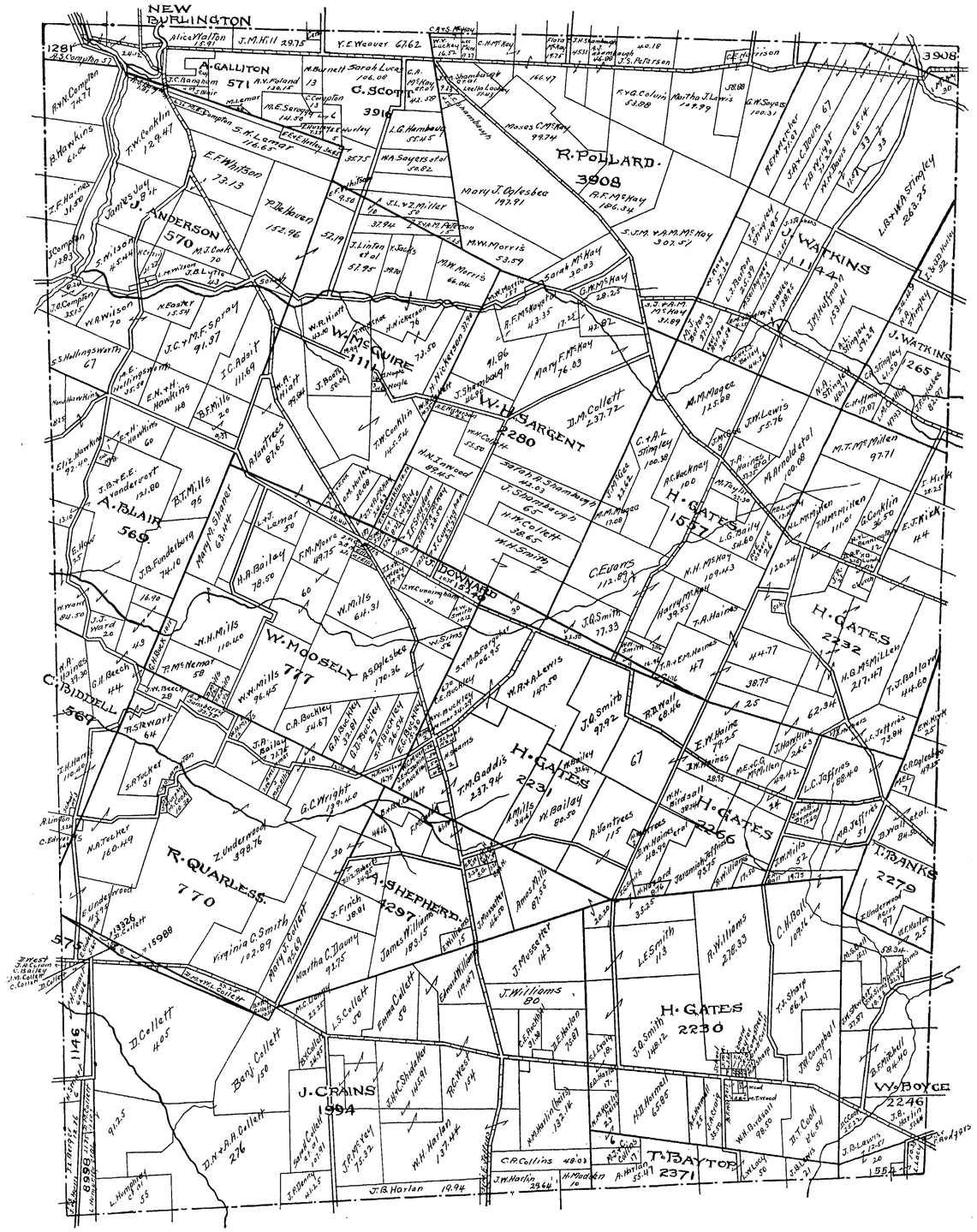

CLARK TOWNSHIP DIRECTORY—By GEO. H. SAPP.

NAME	Post-Office	No. of Acres Owned	No. of Acres Rented	School District No.	No. Miles, Direction from Post-Office	Where Born	When Born	Occupation
Abernathy, W. A....	Martinsville	50	....	S	1 S	Clinton	1864	Farmer
Achor, L. C.....	Farmers' Station..	56	....	6	2 SE	Highland	1857	Farmer
Achor, M. V.....	Lynchburg	....	3	4	3½ NE	Highland	1837	Laborer
Achor, Miss E.	Lynchburg	....	....	4	3½ NE	Illinois	1875	
Aikin, E. R.	New Vienna.....	....	86	3	6 W	Hamilton	1854	Farmer
Alexander, F	Lynchburg	74	....	5	1 SW	Highland	1855	Farmer
Alexander, Miss Cora.	Lynchburg	....	....	5	1 SW	Highland	1864	
Alexander, E.	Lynchburg	....	....	5	1 SW	Highland	1870	Farmer
Alexander, Isaac.....	Lynchburg	50	....	7	4 NW	Brown	1854	Farmer
Alexander, Miss Stella	Lynchburg	....	....	7	4 NW	Fayette	1877	
Anderson, C.	Martinsville	....	....	6	1½ S	W. Virginia ..	1870	Laborer
Barnes, E. W.	Lynchburg	....	120	S	¾ SW	Clinton	1857	Farmer
Bateman, W.	Lynchburg	35¼	15	8	2 N	Clinton	1843	Farmer
Batson, Jas.	Martinsville	15	80	1	3 W	Clinton	1847	Farmer
Batson, Miss E.....	Martinsville	80	....	5	3 W	Clinton	1845	
Baumaster, Mrs. M..	Morrisville	½	....	5	Near	Germany	1835	
Baumaster, Frank ...	Morrisville	....	....	5	Near	Brown	1876	Fence Builder
Behymer, Wm.	Lynchburg	....	....	10	2½ NW	Highland	1865	Laborer
Betterton, Mrs. M. A.	Farmers' Station..	16	....	3	1½ S	Clinton	1834	
Betterton, P.	Farmers' Station..	115	....	3	1¼ S	Clinton	1830	Farmer
Betterton, Walter ...	Farmers' Station..	....	115	3	1¼ S	Clinton	1865	Farmer
Betterton, William ...	Farmers' Station..	....	....	6	1½ SE	Clinton	1860	Laborer
Betts, D. W.	Martinsville	75	....	S	½ N	Clinton	1854	Farmer
Bird, S. P.	Farmers' Station..	....	....	9	Near	Clinton	1868	Blacksmith
Bisher, Wm.	Lynchburg	13	....	10	1¼ NW	Highland	1843	Farmer
Bisher, Ino.....	Lynchburg	....	....	10	1¼ NW	Clinton	1874	Cooper
Borden, M.	Lynchburg	....	....	3	5 NE	Highland	1876	Laborer
Borden, J. B.	Lynchburg	....	200	8	1¼ N	Highland	1855	Farmer
Boyd, J. T.	Lynchburg	....	170	3	3 NE	Brown	1855	Farmer
Boyd, James	Lynchburg	....	....	3	3 NE	Clinton	1883	Farmer
Brown, Mrs. S. J. ...	Martinsville	96	....	4	2 N	Pennsylvania..	1824	
Brown, E. F.	Martinsville	84	....	4	1½ N	Clinton	1866	Farmer
Buchon, Wm.	Martinsville	....	200	8	2 S	East Tenn. ...	1835	Farmer
Burnett, Mrs. E.	Lynchburg	50	....	10	3½ NW	Scotland	1835	
Buster, G. B. Sr.	Martinsville	183¼	....	4	4½ S	Kentucky	1840	Farmer
Buster, G. B. Jr.	Martinsville	....	....	4	4½ S	Green	1878	Teacher
Buster, S.	Martinsville	....	....	4	4½ S	Green	1880	Teacher
Buster, Miss S. J. ...	Martinsville	....	....	4	4½ S	Clinton	1881	Student
Buster, Garrett	Martinsville	....	....	4	4½ S	Kentucky	1804	Retired
Butler, C. P.	Farmers' Station..	183¼	....	6	1½ SE	Highland	1866	Farmer
Cammeron, F. M. ...	Morrisville	....	....	5	Near	Clinton	1850	Laborer
Carey, Wm.	Farmers' Station..	70½	....	6	1½ SE	Highland	1830	Farmer
Carey, W. E.	Farmers' Station..	....	....	6	1½ SE	Highland	1880	Farmer
Carey, Almira C.	Farmers' Station..	....	....	6	1½ SE	Highland	1870	
Carroll, G. E.	Martinsville	162	....	S	1½ SE	Clinton	....	Farmer
Carter, O. W.	Martinsville	....	75	S	¼ E	Clinton	1880	Farmer
Carter, R. E.	Martinsville	....	100	S	2 NE	Adams	1869	Farmer
Carter, W. J.	Martinsville	....	203	S	1½ W	Adams	1845	Farmer
Carter, W.	Martinsville	....	100	S	½ SE	Clermont	1846	Farmer
Carter, Miss Allie ...	Martinsville	....	....	S	½ SE	Clinton	1877	
Carter, Miss Chloe ..	Martinsville	....	....	S	½ SE	Clinton	1883	
Cashman, E. E.	Martinsville	....	225	1	2¼ W	Green	1863	Farmer
Cast, J. E.	Martinsville	....	30	S	1¼ N	Clinton	1876	Farmer
Cast, J. A.	Martinsville	61	....	6	1¼ W	Clinton	1855	Farmer
Cast, Bertha	Martinsville	....	....	6	1¼ W	Clinton	1879	
Challender, Mrs. R...	Farmers' Station..	4	....	6	1½ SE	Clinton	1836	
Cleland, C. B.	Martinsville	78	25	S	1 N	Clinton	1849	Farmer
Cleland, A. L.	Martinsville	....	....	S	1 N	Clinton	1874	Farmer
Cline, W. H.	Martinsville	....	76	S	¾ N	Clinton	1805	Farmer
Cloud, Mrs. A. M....	Lynchburg	96	....	9	1¼ NW	N. Carolina ..	1828	
Cloud, Miss Laura ..	Lynchburg	....	....	9	1¾ NW	Highland	1856	
Cluxton, C. N.	Martinsville	140	....	6	2 NW	Adams	1846	Farmer
Cochran, G. E.	Martinsville	68	....	6	¾ N	Hamilton	1867	Farmer
Collins, E. N.	Lynchburg	60	....	9	4 NW	Clinton	1861	Farmer
Colvin, I. N.	Lynchburg	....	....	4	2½ NW	Clinton	1854	Farmer
Colvin, Mrs. L. A. ..	Lynchburg	93	....	4	2½ NW	Clinton	1860	
Conklin, Caleb	Midland	80	....	5	3 E	Brown	1832	Farmer
Connell, A.	Farmers' Station..	....	86	6	¼ S	Highland	1876	Farmer
Connell, O. B.	Farmers' Station..	49½	....	9	¾ SE	Highland	1875	Farmer
Connell W. J.	Lynchburg	54	....	S	1 N	Clinton	1857	Farmer
Connell, Mrs. L.	Lynchburg	....	....	S	1 N	Clinton	1819	
Connor, Taylor	Martinsville	....	120	6	2½ SW	Brown	1863	Farmer
Crawford, Mrs. E.....	Martinsville	....	12	S	1 E	Clinton	1832	
Creditt, Elwood	Martinsville	....	90	1	1½ W	Clinton	1875	Farmer
Creditt, H.	Lynchburg	....	....	10	2½ NW	Fayette	1861	Farmer
Creditt, W. M.	Martinsville	10	....	7	2 S	Fayette	1856	Farmer
Darling, C. W.	Farmers' Station..	....	....	9	½ W	Champaign ...	1841	Farmer
Darling, Mrs. C. W..	Farmers' Station..	17	....	9	½ W	Clinton	1853	
Davis, B. F.	Farmers' Station..	½	....	9	Near	Clinton	1876	Blacksmith
Davis, F. E.	Farmers' Station..	¼	....	9	Near	Clinton	1858	Carpenter
Davis, John	Farmers' Station..	....	64	9	1¼ N	Clinton	1864	Farmer
Delaney, E.	Lynchburg	3	....	S	½ N	Clermont	1862	Cooper
Dietreck, A.	Martinsville	....	....	S	¾ SW	Brown	1857	Farmer
Dininger, Mrs. B.	Lynchburg	....	130	5	2½ SW	Germany	1849	
Dininger, Miss Anna..	Lynchburg	....	....	5	2½ SW	Clinton	1879	
Dininger, John	Lynchburg	....	....	5	2½ SW	Clinton	1883	Farmer
Doak, J. J.	Martinsville	107	....	S	1 SW	Clinton	1855	Farmer
Doak, Joseph.....	Martinsville	....	....	S	1 SW	Clinton	1883	Farmer
Doak, Miss Bessie....	Martinsville	....	....	S	1 SW	Clinton	1884	Student.
Dean, S. W.	Martinsville	70	....	S	2 SE	Clinton	1851	Farmer
Dean, Earl	Martinsville	....	....	2	2 SE	Clinton	1882	Telegraph op'rat'r
Dellinger, L.	Farmers' Station..	....	125	2	2 SW	Highland	1869	Farmer
Dowden, J. W.	Farmer's Station..	80	....	1	1 NW	Clinton	1856	Farmer.
Downing, Mrs. I. R...	Martinsville	40	....	6	1½ S	Adams	1844	
Downing, James	Martinsville	21	....	6	1½ S	Adams	1867	Carpenter
Dudley, Chas.	Lynchburg	....	2	10	2½ W	Clinton	1879	Laborer
Dudley, Jesse	Lynchburg	2	....	1	2½ NW	Clinton	1847	Laborer
Dukorn, M.	Lynchburg	30	90	S	2 W	Clinton	1856	Farmer
Duvall, W. F.	Lynchburg	31	....	S	2 N	Highland	1843	Farmer
Duvall, A. E.	Lynchburg	....	....	S	2 N	Highland	1880	Bartender
Eaglin, H. O.	Martinsville	....	120	S	½ E	Highland	1870	Farmer
Eaglin, J. F.	Lynchberg	....	120	S	2 N	Highland	1866	Farmer
Ellis, L. F.	Martinsville	....	300	6	2½ NW	Highland	1856	Farmer
Ellis, J. C.....	Martinsville	....	....	6	2½ NW	Highland	1881	Farmer
Ellis, S. W.	Martinsville	....	....	6	2½ NW	Highland	1883	Farmer
Fenner, C. C.	Lynchburg	....	3	S	1 N	Highland	1864	Farmer
Fisher, D. E.	Farmers' Station..	56	....	9	½ S	Highland	1848	Farmer
Fisher, Sadie	Farmers' Station..	....	....	9	½ S	Clinton	1883	
Fisher, O. L.	Farmers' Station..	....	....	9	½ S	Clinton	1880	Farmer
Fisman, A.	Lynchburg	....	1	5	3 SW	Highland	1870	Farmer
Fleming, Oscar	Farmers' Station..	131	....	9	2 E	Clinton	1862	Farmer
Florea, C	Farmers' Station..	....	64	9	¾ NE	Highland	1864	Farmer
Flor, J. J.	Lynchburg	....	38	10	3½ NW	Clinton	1878	Farmer
Flor, Paul	Lynchburg	....	276	10	3 W	Germany	1848	Farmer
Flor, F. J.	Lynchburg	....	....	10	3 W	Clinton	1880	Farmer
Flor, P. F.	Lynchburg	....	....	10	3 W	Clinton	1883	Farmer
Freeborn, D. B.	Martinsville	87½	....	S	1½ E	New York ...	1830	Farmer

NAME	Post-Office	No. of Acres Owned	No. of Acres Rented	School District No.	No. Miles, Direction from Post-Office	Where Born	When Born	Occupation
Garner, Amos	Martinsville	288	....	2	1 SE	Highland	1820	Tanner
Garner, Bert	Farmers' Station..	....	....	9	½ W	Clinton	1872	Farmer
Garner, Miss Nancy..	Farmers' Station..	11	....	9	Near	Clinton	1839	
Garner, Miss M. E..	Farmers' Station..	....	....	9	Near	Clinton	1849	
Garner, E. C.	Martinsville	....	....	2	1 SE	Clinton	1875	Physician
Garner, J. B.	Lynchburg	50	....	8	1 N	Clinton	1840	Farmer
Garner, Mrs. J. A. ...	Lynchburg	20	....	8	1¼ N	Highland	1842	
Garner, W. H.	Lynchburg	....	....	8	1¼ N	Clinton	1847	Farmer
Garner, Miss Bessie ..	Lynchburg	....	....	8	1¼ N	Clinton	1880	
Garner, Miss Lida ...	Lynchburg	....	....	8	1¼ N	Clinton	1882	
Garner, W. H.	Farmers' Station..	83½	....	9	1½ SE	Clinton	1853	Farmer
Gibson, C. A.	Martinsville	....	....	1	3 NE	Clinton	1872	Laborer
Gibson, W. L.	Martinsville	....	150	1	1 E	Clinton	1862	Farmer
Gibson, J. E.	Martinsville	....	¼	3	5 SE	Clinton	1863	Laborer
Goodwin, C. A.	Martinsville	....	50	S	1 N	Clinton	1867	Farmer
Green, E. C.	Martinsville	63	....	S	1 N	Clinton	1849	Farmer
Green, H. J.	Martinsville	....	....	S	1 N	Clinton	1879	Farmer
Greenlee, J. R.	Morrisville	....	....	4	Near	Adams	1868	Farmer
Gregory, Mrs. L. M..	Farmers' Station..	....	....	1	1 NW	Clinton	1846	
Gregory, R. C.	Farmers' Station..	....	....	1	1 NW	Clinton	1879	Electrical engin'r
Gustin, G. W.	Martinsville	....	....	S	1½ W	Adams	1874	Farmer
Hadley, A. M.	Martinsville	132	....	2	2½ SE	Clinton	1861	Farmer
Hanes, Mrs. M.	Martinsville	....	....	S	¾	Highland	1860	
Hamilton, John	Lynchburg	....	20	4	2½ NW	Highland	1845	Farmer
Hartman, J. B.	Lynchburg	....	3	8	2 N	Clermont	1851	Farmer
Hasting, M. R.	Martinsville	25	....	7	3 SW	Highland	1872	Farmer
Hawk, E.	Martinsville	....	154	6	2 E	Highland	1863	Farmer
Heldebrand, Mrs.M.E.	Lynchburg	....	....	10	1¾	Highland	1878	
Hendrickson, Okey ..	Lynchburg	58	....	10	1¾ NW	Clinton	1846	Farmer
Hendee, A. L.	Martinsville	70	....	6	1 N	New York ...	1839	Farmer
Hendee, Clara	Martinsville	....	....	6	1 N	Clinton	1878	
Herrin, G. W.	Martinsville	....	....	S	1 N	Clinton	1872	Farmer
Hiatt, F. M.	Martinsville	66	....	6	1¼ W	Clark	1851	Farmer
Hiatt, Albert	Martinsville	....	....	6	1¼ W	Clark	1856	Farmer
Hiatt, Jane	Martinsville	47	....	6	1¼ W	Warren	1827	
Hildebrant, J. B.	Farmers' Station..	2	....	9	Near	Clinton	1844	Thresher & s'mill
Hildebrant, Miss B...	Farmers' Station..	....	....	9	Near	Shelby	1836	
Hines, Wm.	Martinsville	¾	....	6	1½ S	East Tenn. ...	1839	Farmer & collier
Hixson, F. H.	Martinsville	....	86	6	2 S	Clinton	1807	Farmer
Hixson, Joseph	Martinsville	200	....	7	2½ SW	Highland	1837	Farmer
Hixson, Mrs. E. J. ..	Martinsville	50	....	7	2½ SW	Clinton	1842	
Hogeatt, L.	Farmers' Station..	....	75	1	1¼ N	Clinton	1855	Farmer
Holaday, J.	Martinsville	47	....	4	1½ N	Clinton	1836	Farmer
Hopkins, U. G.	Lynchburg	183	330	S	½ N	Highland	1864	Farmer & thresher
Houk, Wm.	Lynchburg	22	....	5	2 W	Germany	1824	Farmer
Howe, G. W.	Martinsville	....	....	4	1½ N	Clinton	1850	Farmer
Howe, J. W.	Farmers' Station..	30	....	9	¾ NE	Clinton	1878	Farmer
Howe, C. T.	Martinsville	....	....	S	2½ NE	Warren	1874	Laborer
Hubeg, Joe	Lynchburg	....	....	5	2 W	Hamilton	1881	Laborer
Hubeg, Miss Clara ..	Lynchburg	....	....	5	2 W	Hamilton	1880	
Huddleson, O. L. ...	Martinsville	....	40	4	1½ W	Clermont	1835	Farmer
Hull, Geo.	Farmers' Station..	1	4	9	1½ SW	Adams	1838	Farmer
Huffman, I. B.	Martinsville	....	40	6	2½ SW	Highland	1872	Farmer
Hull, V.	Lynchburg	....	47	8	1½ N	Adams	1876	Farmer
Hundley, J. S.	Lynchburg	66	....	4	4 N	Highland	1870	Farmer
Hundley, J. W.	Farmers' Station..	1¾	....	9	Near	Highland	1883	Farmer
Hunt, Mrs. Phoebe ..	Martinsville	150	....	2	3 SE	Clinton	1828	
Hunt, Will	Martinsville	....	150	2	3 SE	Clinton	1870	Farmer
Hunter, Mrs. E.	Martinsville	197	....	1	2¼ W	Clinton	1845	
Hunter, L. S.	Martinsville	24	....	1	2¼ W	Clinton	1879	Teacher
Hunter, Hattie	Martinsville	....	....	1	2¼ W	Clinton	1874	
Hunter, Estella B. ...	Martinsville	....	....	1	2¼ W	Clinton	1880	Teacher
Ishman, John	Martinsville	¾	....	6	1½ S	Ross	1822	Blacksmith
Ishman, Jane	Martinsville	....	....	6	1½ S	Ross	1793	
Jackson, Miss L. M...	Farmers' Station..	....	....	9	Near	Clinton	1848	Artist
Jay, R. D.	Martinsville	....	....	S	¾ N	Clinton	1883	Farmer
Jay, D. H.	Martinsville	84	....	4	1½ N	Clinton	1844	Farmer
Jay, James	Martinsville	160	....	S	¾ N	Clinton	1841	Farmer
John, H. H.	Cuba	....	....	6	2 SE	Indiana	1861	Clerk
Johnson, B. F.	Martinsville	110	....	7	3 S	Clinton	1837	Farmer
Johnson, E.	Farmers' Station..	....	....	9	Near	Clinton	1821	Merchant, retired
Johnson, Frank	Farmers' Station..	....	160	9	1 S	Clinton	1854	Farmer
Johnson, J. J.	Farmers' Station..	60	....	6	1½ SE	Clinton	1842	Farmer
Johnson, A. H.	Farmers' Station..	43	....	6	1¾ S	Clinton	1874	Farmer
Johnson, O. P.	Farmers' Station..	65	....	6	1¾ SE	Clinton	1850	Farmer
Jones, Geo.	Farmers' Station..	....	60	9	¼ S	Clinton	1872	Farmer
Jones, A.	Lynchburg	....	....	4	4 N	Virginia	1848	Farmer
Jones, J. T.	Lynchburg	106	....	5	2½ SW	Pennsylvania .	1827	Farmer
Jones, R.	Martinsville	2¼	....	6	1½ S	Green	1857	Plasterer
Jones, Mrs. Minnie ..	Martinsville	....	....	2	1¾ SE	Clinton	1861	
Jones, Miss Bessie ...	Lynchburg	....	....	8	2½ N	Clinton	1884	Teacher
Jones, M. C.	Lynchburg	72	....	8	2½ N	Virginia	1851	Farmer
Jones, Miss Dora ...	Lynchburg	....	....	8	2½ N	Clinton	1877	
Jones, W. F.	Lynchburg	83½	60	5	2¼ SW	Clinton	1867	Farmer
Jones, W. F.	Lynchburg	....	....	4	4 N	Clinton	1876	Blacksmith
Jones, W. T.	Lynchburg	....	....	4	2½ NE	Brown	1876	Farmer
Kelley, Chas.	Lynchburg	1	....	S	¼ N	Highland	1868	Laborer
Kester, L. H.	Farmers' Station..	....	50	1	1½ NW	Indiana	1852	
Kester, Miss M. E. ..	Farmers' Station..	....	....	1	1½ NW	Clinton	1878	
Kester, F. A.	Farmers' Station..	....	....	1	1½ NW	Clinton	1875	Farmer
Kester, C. D.	Farmers' Station..	....	113	9	½ N	Clinton	1812	Farmer
Kester, William	Farmers' Station..	17	....	9	Near	Virginia	1836	Farmer
Kester, D. O.	Martinsville	70	....	4	2½ NE	Virginia	....	Farmer.
Kester, Geo. W.	Martinsville	....	....	S	½ E	Clinton	1871	Well Driller
Kidder, J. A.	Farmers' Station..	....	10	3	1½ S	Highland	....	Farmer
King, C. E.	Farmers' Station..	....	....	9	¾ N	Clinton	1878	Farmer
King, Leo	Farmers' Station..	....	....	9	1 W	Clinton	1876	Farmer
King, G. S.	Farmers' Station..	89	....	9	1 N	Clinton	1849	Farmer
King, Leo F.	Farmers' Station..	....	....	9	1 N	Clinton	1876	Farmer
King, R. W.	Farmers' Station..	....	....	9	1 N	Clinton	1883	Farmer
King, E. S.	Farmers' Station..	145	....	9	¾ N	Clinton	1851	Farmer
King, W. L.	Farmers' Station..	....	....	9	¾ N	Clinton	1876	Farmer
Kinworthy, W. R. ...	Farmers' Station..	9	150	9	½ S	Highland	1829	Farmer
Kloek, Mrs. Alice ...	Lynchburg	....	....	10	3 NW	Clinton	1863	
Lafferty, J. P.	Lynchburg	....	265	5	1¼ W	Highland	1872	Farmer
Lafferty, C. M. L. ...	Lynchburg	....	....	5	1¼ W	Highland	1879	Farmer
Lafferty, R. L.	Lynchburg	....	....	5	1¼ W	Highland	1882	Farmer
Langley, John	Lynchburg	....	130	3	5 NE	Highland	1852	Farmer
Langley, Myrtle	Lynchburg	....	....	3	5 NE	Nebraska	1881	Teacher
Larrick, C. F.	Lynchburg	57	11	7	4 NW	Clermont	1850	Farmer
Larrick, W. R.	Lynchburg	....	136	5	2¼ SW	Highland	1866	Farmer
Laymon, Silas	Farmers' Station..	122	....	3	2½ SE	Clermont	1845	Farmer
Leaf, J. T.	Martinsville	55	....	2	2 SE	Hamilton	1824	Farmer
Leaf, G. C.	Martinsville	55	....	2	2 SE	Clinton	1871	Farmer
Leaf, Miss C. V.	Martinsville	....	....	2	2 SE	Clinton	1864	
Lieurance, A. W.	Martinsville	173	....	4	2 NE	Clinton	1840	Farmer
Lieurance, Miss O. E.	Martinsville	....	....	4	2 NE	Clinton	1871	

CLARK TOWNSHIP DIRECTORY—CONTINUED.

NAME	Post-Office	No. of Acres Owned	No. of Acres Rented	School District No.	No. Miles, Direction from Post-Office	Where Born	When Born	Occupation
Lieurance, David	Martinsville	102		S	2½ NE	Clinton	1852	Farmer
Lieurance, Miss L. M.	Martinsville			S	2½ NE	Clinton	1884	
Liming, John	Lynchburg	80		5	3 W	Hamilton	1853	Farmer
Long, Mrs. Anna	Farmers' Station..	50		9	Near	Warren	1872	
Long, H. W.	Farmers' Station..	53		9	1 N	Clinton	1868	Farmer
Madden, Wm.	Lynchburg	56		8	2½ N	Clinton	1860	Farmer
Malone, Wm.	Lynchburg			S	1¼ N	Clinton	1870	Laborer
Malone, F. M.	Lynchburg		1	8	1½ NW	Highland	1844	Farmer retired
Malone, Miss Vernice	Lynchburg			8	1½ NW	Clinton	1884	
Mancker, A.	Martinsville		123	6	1½ S	Allen	1870	Farmer
Mancker, A. O.	Martinsville		160	6	1½ S	Allen	1872	Farmer
Mann, Wm.	Martinsville	147		5	3½ NE	Hamilton	1836	Farmer
Mann, Miss L. E.	Martinsville			5	3½ NE	Clinton	1865	
Maris, T. S.	Martinsville	35	25	1	2 NE	N. Carolina	1841	Farmer
Mathews, R. W.	Martinsville	58		6	2½ SW	England	1845	Farmer
Mathews, Mrs. A.	Martinsville	71		6	2½ SW	Clinton	1862	
McDaniel, E. D.	Lynchburg		115	8	¾ W	Highland	1870	Farmer
McDaniel, S.	Lynchburg		½	S	½ N	Highland	1858	Cooper
McDaniel, J. J.	Lynchburg			S	½ N	Highland	1822	Carpenter
McKibben	Farmers' Station..	110		1	1¾ N	Clinton	1851	Farmer
McKibben, Miss May	Farmers' Station..			1	1¾ N	Clinton	1885	
McKibben, T. C.	Martinsville	104		5	3 W	Brown	1843	Farmer
McKibben, J. F.	Farmers' Station..	64		9	Near	Clinton	1851	P M RR & Ex Agt
McKibben, Larkin	Farmers' Station..			9	Near	Clinton	1882	Laborer
McKibben, Jas. M.	Farmers' Station..	125		9	Near	Clinton	1837	
McLaughlin, U. G.	Martinsville		66	6	2 NW	Clermont	1863	Farmer
McQuillan, Jas.	Morrisville			4	Near	Ireland	1831	Farmer
Miller, J. E.	Martinsville		1	S	¾ SE	Ross	1853	Farmer
Minzler, John	Lynchburg	2		S	⅛ N	Germany	1837	Laborer
Minzler, George	Lynchburg			S	⅛ N	Clinton	1841	Farmer
Montgomery, E. W.	Lynchburg		4	10	2½ W	Highland	1876	Farmer
Moon, D. S.	Farmers' Station..	70		9	1¼ SW	Clinton	1845	Farmer
Moon, B. J.	Farmers' Station..			9	1¼ SW	Clinton	1878	Farmer
Moon, Columbus	Martinsville	74		S	1 E	Clinton	1851	Farmer
Moon, G. R.	Martinsville	65		S	1 E	Clinton	1878	Farmer
Moon, Miss Chloe	Martinsville			S	1 E	Clinton	1883	
Moon, D. T.	Martinsville	4½		S	1 E	Iowa	1874	Painter
Moon, W. M.	Martinsville		15	S	½ E	Clinton	1854	Farmer
Moon, Mrs. M. I.	Martinsville	3½		S	½ E	Highland	1851	
Moon, O. J.	Martinsville	10		S	½ E	Clinton	1861	Hay bailer & th'sr
Moon, George	Farmers' Station..	175		9	Near	Clinton	1822	Farmer
Moon, M. M.	Martinsville	62	154	S	¾ SE	Clinton	1856	Farmer
Moon Mrs. Edna	Farmers' Station..			3	1½ S	Highland	1814	
Moon, H. H.	Farmers' Station..			6	2½ SW	Clinton	1884	Student
Moon, Jesse	Farmers' Station..	13		7	2½ SW	Clinton	1849	Farmer
Moon, C. M.	Farmers' Station..	½		7	2½ SW	Clinton	1879	Farmer
Moon, Joshua	Farmers' Station..	133		1	1 NW	Clinton	1816	Farmer
Moon, Miss M. J.	Farmers' Station..			1	1 NW	Clinton	1842	Teacher
Moon, W. C.	Martinsville	85		1	2 NE	Clinton	1838	Farmer
Moon, Chas.	Martinsville			1	2 NE	Clinton	1876	Farmer
Moon, Miss Lenna L.	Martinsville			1	2 NE	Clinton	1881	
Moon, A. S.	Martinsville	68		1	2 NE	Clinton	1858	Farmer
Moon, Miss Verda	Martinsville			1	2 NE	Clinton	1884	
Moon, W. I.	Farmers' Station..	2	80	1	1½ NW	Clinton	1860	Farmer
Moon, R. H.	Farmers' Station..			1	1½ NW	Clinton	1882	Farmer
Moon, U. S.	Farmers' Station..	2		9	Near	Clinton	1864	Merchant
Morris, F. H.	Martinsville	80		4	2 N	Highland	1857	
Morris, Miss S. E.	Martinsville			4	2 N	Clinton	1880	
Morris, M. M.	Martinsville			4	2 N	Clinton		
Morris, S. F.	Martinsville	43¼		S	½ E	Union	1828	Fruit tree agent
Morrow, Mrs. E. J.	Lynchburg	60		S	1 N	Highland	1841	
Murphy, F. M.	Lynchburg			5	1½ SW	Highland	1836	Merchant, retired
Napper, C. A.	Lynchburg	57½		10	1½ NW	Pike	1850	Farmer
Newman, Geo.	Martinsville	2		S	¾ E	Clinton	1837	Farmer
Newman, Benj.	Martinsville	1		6	1½ S	Clinton	1853	Laborer
Newman, S.	Martinsville			6	1½ S	Clinton	1879	Laborer
Newman, Chas.	Martinsville			6	1½ S	Clinton	1876	Laborer
Osborn, W. H.	Lynchburg		68	5	2½ SW	Clinton	1877	Farmer
Ousley, Geo. S.	Farmers' Station..			9	Near	Clinton	1875	Engineer
Ousley, J. J.	Farmers' Station..			9	Near	Clinton	1843	Farmer
Ousley, Mrs. Almeda	Farmers' Station..	100		9	Near	Clinton	1856	
Ousley, Miss E. C.	Farmers' Station..			9	Near	Clinton	1877	Teacher
Pate, A. J.	Martinsville		170	SS	1 W	Clermont	1848	Farmer
Pegan, Frank	Lynchburg			4	4 N	Clinton	1882	Farmer
Pegan, W. H.	Lynchburg	114		4	4 N	Highland	1854	Farmer
Perin, E.	Lynchburg			4	2½ NW	Highland	1869	Laborer
Perin, H.	Lynchburg			4	2 NW	Highland	1876	Laborer.
Pfister, Mrs. F.	Lynchburg	54		6	2 NW	Germany	1845	
Pfister, Frank	Lynchburg			6	3 NW	Clinton	1874	Farmer
Pfister, Walter	Lynchburg	40	444	6	2 NW	Clinton	1876	Farmer
Pierce, Wm.	Farmers' Station..			9	½ E	Clinton	1870	Laborer
Pittser, J. M.	Farmers' Station..	176		1	1½ N	Clinton	1836	Farmer
Polster, W. G.	Lynchburg	30		4	3½ NW	Hamilton	1866	Painter
Preston, N.	Farmers' Station..	½		9	Near	Clinton	1869	Huckster
Preston, W. L.	Farmers' Station..	½		9	Near	Washington	1847	Produce dealer
Puckett, E. M.	Martinsville	28		S	½ E	Clinton		Farmer
Puckett, Mrs. E. P.	Martinsville			S	1 E	Virginia	1820	
Puckett, B. F.	Lynchburg		1	4	2½ NW	Clinton	1832	Minister retired.
Puckett, W.	Lynchburg		½	S	¾ N	Highland	1881	Farmer
Quigley, Jacob	Farmers' Station..	100		1	2 NW	Virginia	1821	Farmer
Quigley, F. E.	Farmers' Station..	140		1	2 NW	Clinton	1862	Farmer
Quigley, A.	Morrisville	188		1	1½ SE	Clinton	1850	Farmer
Quigley, Miss C. F.	Morrisville			1	1½ SE	Clinton	1876	
Quigley, T. E.	Morrisville			1	1½ SE	Clinton	1880	Farmer
Quigley, J. M.	Morrisville			1	1½ SE	Clinton	1882	Farmer
Quigley, M. E.	Morrisville			1	1½ SE	Clinton	1888	
Quigley, A. F.	Martinsville	95		1	2½ NE	Clinton	1861	Farmer
Ratcliff, F. D.	Lynchburg	5	71	8	2 N	Clinton	1856	Farmer
Raines, G. W.	Farmers' Station..	¾		9	Near	Clinton	1840	B & S mason
Raines, Miss Mantie	Farmers' Station..			9	Near	Clinton	1867	
Randall, J. D.	Martinsville	38	220	9	2 E	Clermont	1854	Farmer
Rector, Wm.	Martinsville		1	7	2½ SW	Brown	1855	Laborer
Redkey, Chas.	Martinsville			E	½ S	Highland	1870	Laborer
Resse, Mrs. F. E.	Farmers' Station..	43		3	2 S	Clinton	1861	
Resse, Miss M. P.	Farmers' Station..			3	2 S	Clinton	1878	
Resse, H. K.	Farmers' Station..			3	2 S	Clinton	1884	Farmer
Reveal, E.	Lynchburg	63¼		S	¾ N	Clinton	1836	Farmer & tile mkr
Rhoades, C.	Farmers' Station..		25	1	1½ N	Clinton	1876	Farmer
Rhoades, J. E.	Morrisville	2		4	Near	Adams	1868	Farmer
Rhoades, S. W.	Morrisville	½		5	Near	Adams	1857	Carpenter
Rhoenemus, Frank	Lynchburg		74	5	2½ W	Clinton	1866	Farmer
Rhoenemus, J. E.	Lynchburg	106		4	2½ NW	Clinton	1864	Farmer
Rhoenemus, E. B.	Martinsville	10	27	7	3 S	Clinton	1867	Farmer
Rost, G.	Martinsville		61	8	3½ SE	Germany	1869	Farmer
Runk, G. W.	Lynchburg	70		8	3 N	Virginia	1820	Farmer
Runk, J. T.	Lynchburg	70		8	3 N	Virginia	1833	Farmer
Runk, F. R.	Lynchburg			8	3 N	Clinton	1880	Farmer
Runyan, E. E.	Lynchburg		½	S	¾ N	Highland	1870	Farmer
Ruse, J. R.	Lynchburg			10	1¾ W	Clinton	1845	Saloonist
Ruse, W. I.	Lynchburg	50		3	2½ NE	Clinton	1852	Farmer
Ruse, Miss Gertrude	Lynchburg			3	2½ NE	Clinton	1883	
Ruse, W. H.	Lynchburg		148	3	5 NE	Clinton	1856	Farmer.
Ruse, E.	Lynchburg			3	5 NE	Clinton	1879	Farmer.
Ruse, W. H. Jr.	Lynchburg			3	5 NE	Clinton	1877	Farmer.
Ruse, Mrs. Sarah	Lynchburg	148		3	5 NE	Highland	1830	
Savage, C.	Martinsville	97		4	2¼ NE	Brown	1862	Farmer.
Shaffer, B. F.	Lynchburg		¾	S	½ N	Highland	1854	Laborer.
Shank, J. D.	Martinsville	100		S	1½ SE	Clinton	1839	Farmer.
Shank, C. L.	Martinsville			S	1½ SE	Clinton	1881	Farmer.
Shaper, John	Lynchburg			4	4 N	Highland	1844	Laborer.
Shaper, W. H.	Martinsville	1¼	15	S	½ E	Clinton	1867	Farmer.
Shaw, Wm. J.	Martinsville		99	S	¼ N	Ireland	1841	Farmer.
Shaw, Miss Beatrice	Martinsville			S	¼ N	Clinton	1884	
Shaw, Thos. E.	Martinsville			S	¼ N	Clinton	1884	Agent.
Simkins, W. F.	Lynchburg			5	1½ SW	Highland	1836	Merchant, retired.
Simmons, J. C.	Martinsville	4		S	1 SE	N. C.	1813	Speculator.
Simmons, T. W.	Martinsville			S	1 SE	Clinton	1875	Attorney at Law.
Simmons, Miss P. M.	Martinsville			S	1 SE	Clinton	1879	Milliner.
Sims, J. A.	Martinsville			6	1 N	Clinton	1879	Farmer.
Sims, Mrs. H. J.	Martinsville	7		6	1 N	Clinton	1840	
Sims, G. L.	Martinsville			6	1 N	Clinton	1882	Laborer.
Sims, Estelle L.	Martinsville			6	1 N	Clinton	1883	
Sirelic, Geo.	Lynchburg			S	¼ W	Clark Co.	1870	Farmer.
Skeen, D. W.	Farmers' Station..		110	9	¼ E	Highland	1853	Farmer.
Skeen, Miss Vada	Farmers' Station..			9	¼ E	Clinton	1881	
Smith, C.	Martinsville			6	1½ S	Clinton	1855	Laborer.
Smith, A. T.	Martinsville	77		S	1 N	Clinton	1851	Farmer.
Smith, Miss E. M.	Martinsville			S	1 N	Clinton	1879	Teacher.
Smith, Miss L. N.	Martinsville			S	1 N	Clinton	1882	Teacher.
Smithson, E. I.	Farmers' Station..		10	9	¼ W	Clinton	1856	Carpenter.
Smithson, Scott	Farmers' Station..			9	¼ W	Clinton	1883	Molder.
Smithson, J. S.	New Vienna		88	3	6 SW	Clinton	1864	Farmer.
Smithson, Mrs. J.	New Vienna	88		3	6 SW	Clinton	1820	
Smithson, Miss M. J.	New Vienna			3	6 SW	Clinton	1860	
Smithson, Miss M. E.	New Vienna			3	6 SW	Clinton	1862	
Snell, H. C.	Martinsville			4	1½ N	Clinton	1876	Laborer.
Snider, O.	Martinsville			6	1½ S	Clinton	1879	Laborer.
Snyder, Sam	Martinsville			S	¾ E	Clinton	1858	Laborer.
Southard, Mrs. A.	Farmers' Station..	72		9	Near	New Jersey	1822	
Speelman, C. E.	Farmers' Station..	2		9	Near	Pennsylvania	1820	Farmer.
Speelman, Miss S. C.	Farmers' Station..			9	Near	Clinton	1872	
Speight, G. W.	Lynchburg		95	3	3½ NE	Clinton	1871	Farmer.
Spence, A. B.	Martinsville	36		S	¼ W	Clinton	1875	
Spence, F. P.	Martinsville	197		S	¼ W	Clermont	1840	Farmer.
Spence, E. S.	Martinsville	36		S	¼ W	Clinton	1877	Drummer.
Spence, D. T.	Martinsville	36		S	¼ W	Clinton	1878	Farmer.
Spence, Miss L. M.	Martinsville	36		S	¼ W	Clinton	1874	Musician.
Spence, Miss S. S.	Martinsville	36		S		Clinton	1881	Milliner.
Spencer, A. H.	Farmers' Station..		59	9	¼ SE	Clinton	1861	Farmer.
Srofe, W. E.	Morrisville			4	Near	Brown	1872	Physician.
Stamats, Mrs. Artie	Lynchburg	50		3	2¼ NE	Clinton	1840	
Stautner, L. J.	Lynchburg		58	5	2½ W	Clinton	1866	Farmer.
Stautner, Mrs. A. B.	Lynchburg	58		5	2½ W	Germany	1837	
Stautner, Miss E.	Lynchburg			5	2½ W	Clinton	1872	
Stautner, Miss A.	Lynchburg			5	2½ W	Clinton	1874	
Steritz, D. G.	Lynchburg	125		4	3 NW	Clinton	1869	Farmer.
Steritz, G.	Lynchburg	60		4	2½ N	Highland	1860	Farmer.
Steritz, Mrs. S.	Lynchburg	255		4	2½ N	Germany	1827	
Stout, C.	Lynchburg	40		4	3½ NW	Kentucky	1846	Farmer.
Stratton, Miss M.	Martinsville			S	¼ E	Clinton	1843	
Stubs, W. H.	Lynchburg		65	5	1¼ SW	Highland	1873	Farmer.
Swearingen, H. J.	Martinsville	8	82	1	2½ NE	Adams	1847	Farmer.
Swearingen, Miss A. A.	Martinsville				2½ NE	Clinton	1883	Teacher.
Stanforth, M.	Martinsville		100	S	¼ E	Highland	1855	Farmer.
aylor, Miss Osie	Martinsville			7	2½ SW	Clinton	1884	
Teboe, Alex	Martinsville	69		S	1 S	Highland	1843	Farmer.
Teboe, H.	Martinsville			S	1 S	Highland	1883	Farmer.
Teboe, P.	Martinsville		80	8	3 S	Highland	1876	Farmer.
Teboe, C. E.	Martinsville		96	8	3 S	Highland	1865	Farmer.
Teboe, Miss C. M.	Martinsville			S	1 S	Highland	1873	
Terrell, B. W.	Lynchburg	400		3	2½ NE	Clinton	1824	Farmer.
Terrell, Miss Lizzie	Lynchburg			3	2½ NE	Clinton	1866	
Terrell, Chas.	Lynchburg			3	2½ NE	Clinton	1878	Farmer.
Terrell, Stanley	Lynchburg			3	2½ NE	Clinton	1880	Farmer.
Thompson, H.	Lynchburg		1	8	2 N	Clinton	1870	Laborer.
Thompson, L.	Farmers' Station..		2	3	2½ S	Clinton	1879	Laborer.
Thompson, Mrs. S. E.	Martinsville	40		7	2½ S	Clinton	1839	
Thompson, W. E.	Martinsville	50		7	2½ S	Clinton	1866	Farmer.
Thompson, J. D.	Martinsville			7	2½ S	Clinton	1877	Farmer.
Thornburg, A. J.	Lynchburg			8	2 N	Clinton	1877	Carpenter.
Thornburg, W. A.	Lynchburg	190		8	2 NE	Highland	1851	
Townsend, O. J.	Martinsville	148		6	¼ W	Hamilton	1861	Merchant.
Townsend, Rachel	Martinsville	118		6	¼ W	Warren	1830	
Townsend, Virgil	Martinsville			6	¼ W	Clinton	1879	Farmer.
Townsend, Orland	Martinsville	117		9	2½ SE	Clinton	1869	Farmer.
Townsend, H. R.	Martinsville			9	2½ SE	Clinton	1883	Teacher.
Townsend, L. M.	Martinsville			9	2½ SE	Clinton	1885	Student.
Trenary, R. F.	Martinsville	63		6	2½ SW	Clinton	1857	Farmer.
Troutwine, D.	Lynchburg	65		5	1½ SW	Highland	1833	Farmer.
Troutwine, I. R.	Lynchburg	1		5	1 SW	Clinton	1855	Engineer.
Troutwine, G. C.	Lynchburg	50	160	5	2½ SW	Clinton	1850	Farmer.
Troutwine, J. F.	Lynchburg			5	2½ SW	Clinton	1847	Farmer.
Troutwine, J. D.	Lynchburg			5	2½ SW	Clinton	1852	Farmer.
Turner, P. A.	Martinsville		180	6	1¼ NW	Clinton	1876	Farmer.
Turner, Mrs. Sarah	Martinsville	11		6	1¼ NW	Clinton	1854	
Turner, Miss A.	Martinsville			6	1¼ NW	Clinton	1876	
Turner, Mike	Martinsville	350		2	1½ SE	Clermont	1828	Farmer.
Turner, W. H.	Martinsville		105	7	3 S	Adams	1847	Farmer.
Turner, J. W.	Martinsville			7	3 S	Highland	1884	Farmer.
Turner, D. M.	Martinsville	175		S	1¼ SE	Clinton	1861	Farmer.
Turner, Dan	Martinsville	87½		4	2½ SE	Clinton	1863	Farmer.
Turner, Peter	Lynchburg	245		5	2 W	Clermont	1843	Farmer.
Turner, W. W.	Lynchburg		245	5	2 W	Clinton	1867	Farmer.
Turner, Wm. Fox	Martinsville	182		2	1¾ SE	Clermont	1836	Farmer.
Turner, W. P.	Martinsville		110	2	1½ SE	Clinton	1866	Farmer.
Turner, W. E.	Martinsville	25	40	S	1½ SE	Clinton	1857	Farmer.
Vance, Mrs. Addie	Lynchburg			9	1¼ NW	Highland	1864	
Vance, Ezra	Lynchburg			9	1¼ NW	Highland	1883	Tinner.
Vanoy, Mrs. Ella	Martinsville			S	¾ E	Warren	1870	
Van Pelt, C. W.	Lynchburg	157		8	2½ N	Highland	1839	Farmer.
Van Pelt, I. M.	Lynchburg			8	2½ N	Highland	1866	Farmer.
Van Pelt, C. W.	Lynchburg			8	2½ N	Highland	1871	Farmer.
Van Pelt, E. F.	Lynchburg			8	2½ N	Highland	1872	Farmer.
Van Voorhis, S. H.	Lynchburg	162		7	2½ NW	Logan Co.	1864	Farmer.

CLARK TOWNSHIP DIRECTORY—CONCLUDED.

NAME	Post-Office	No. of Acres Owned	No. of Acres Rented	School District No.	No. Miles, Direction from Post-Office	Where Born	When Born	Occupation
Walker, R. B.	Martinsville	96	....	4	2 N	Clinton	1838	Farmer.
Walker, R. E.	Martinsville	....	....	4	2 N	Clinton	1884	Farmer.
Walker, Miss M. A.	Martinsville	....	....	4	2 N	Clinton	1882	
Wallace, T. S.	Martinsville	6	25	9	2 E	Brown	1843	Farmer.
Wallace, Miss A.	Martinsville	....	....	9	2 E	Highland	1880	
Wallace, Miss M.	Martinsville	....	....	9	2 E	Clinton	1882	
Wallace, H.	Martinsville	....	....	9	2 E	Clinton	1883	Farmer.
Walton, Mrs. N.	Farmers' Station.	....	....	1	1¼ N	Highland	1826	
Warner, R.	Lynchburg	3½	....	4	3½ NW	Ireland	1830	Laborer.
Warren, George	Martinsville	....	107	6	2 SW	England	1852	Farmer.
Warren, Mrs. Susan	Martinsville	107	....	6	2 SW	Clinton	1857	
Warren, Peter	Martinsville	....	....	6	2 SW	Clinton	1880	Barber.
Warren, John	Martinsville	....	100	7	2½ SW	England	1858	Farmer.
Wayne, A.	Lynchburg	....	....	5	1½ SW	Clinton	1879	Laborer.
Weber, C.	Lynchburg	71	....	10	3½ NW	Clinton	1848	Farmer.
Weber, J. F.	Lynchburg	....	....	10	3½ NW	Clinton	1884	Farmer.
Weber, Miss C. A.	Lynchburg	....	....	10	3½ NW	Clinton	1881	
Weber, W. C.	Lynchburg	....	....	10	3½ NW	Clinton	1878	Engineer.
West, C. E.	Martinsville	27	....	7	2 SW	Clinton	1860	Farmer.
West, Mrs. A. C.	Martinsville	....	....	7	2 SW	Highland	1820	
West, Miss E. F.	Martinsville	....	....	7	2 SW	Clinton	1882	
West, Miss L. M.	Martinsville	....	....	7	2 SW	Missouri	1884	
West, E. B.	Farmers' Station.	124	....	9	1 SE	.....	1861	Farmer.
West, Miss Florence	Farmers' Station.	....	....	9	1 SE	.....	1866	
West, C. H.	Lynchburg	....	327	10	3 W	Clinton	1871	Farmer.
West, C. L.	Farmers' Station.	....	80	3	2 SW	Clinton	1850	Farmer.
West, W. H.	New Vienna	96¾	....	3	6 SW	Clinton	1846	Farmer.
West, Miss Leona	New Vienna	....	....	3	6 SW	Clinton	1875	
West, Miss E. A.	New Vienna	....	....	3	6 SW	Clinton	1877	
West, Mrs. Louisa	Farmers' Station.	80	....	3	2 SW	Clinton	1840	
West, J. H.	New Vienna	....	....	3	6 SW	Clinton	1859	Farmer.
West, Miss Nell	New Vienna	....	....	3	6 SW	Clinton	1884	
West, J. F.	Farmers' Station.	184	....	3	2 S	Clinton	1852	Farmer.
West, J. M.	Martinsville	325	....	3	5 SE	Clinton	1826	Farmer.
West, John M.	New Vienna	130	....	3	6 SW	Clinton	1854	Farmer.
West, L. O.	Martinsville	58	....	8	1¼ N	Highland	1857	Farmer.
West, D. H.	Farmers' Station.	49	....	9	½ W	Clinton	1852	Contractor.
West, Arthur	Farmers' Station.	....	75	9	½ W	Clinton	1877	Farmer.
West, Miss Amy	Farmers' Station.	....	....	9	½ W	Clinton	1882	Dressmaker.
West, Eliel	Martinsville	73	....	8	¾ N	Clinton	1828	Farmer.
West, C. O.	Martinsville	34	....	8	1 N	Clinton	1851	Farmer.
West, D. C.	Martinsville	....	....	8	1 N	Clinton	1879	Farmer.
West, Miss B. M.	Martinsville	....	....	8	1 N	Clinton	1884	
West, J. W.	Lynchburg	20	....	8	1½ N	Clinton	1858	Farmer.
West, Owen	Lynchburg	300	....	8	¾ N	Clinton	1836	Farm. Tile Brick
Whinery, L. P.	Martinsville	85	....	5	2¾ NE	Clinton	1854	Farm. [&SawMill
Whitacre, P. D.	Lynchburg	....	....	4	2½NW	Highland	1841	Laborer.
White, Miss A. R.	Lynchburg	90	....	4	2½ NW	Clinton	1861	
Wiedeman, G. F.	Lynchburg	100	....	10	1¾ NW	Germany	1842	Farmer.
Wiedeman, J. F.	Lynchburg	10	....	10	2 W	Clermont	1871	Cooper. [hanger.
Williamson, B. W.	Martinsville	....	....	8	1 E	Clinton	1859	Painter & Paper-
Williamson, R. C.	Martinsville	....	....	8	1 E	Clinton	1884	Painter.
Williams, W. W.	Lynchburg	....	1	5	1 SW	Clinton	1836	Laborer.
Williams, ——	Lynchburg	....	1	5	1 SW	Clinton	1871	Laborer.
Wilson, Geo.	Lynchburg	....	....	9	3 N	Brown	1852	Laborer.
Wilson, O. O.	Lynchburg	....	....	9	3 N	Brown	1882	Laborer.
Wise, A. D.	Lynchburg	67	....	3	3 SW	Highland	1850	Hay Dealer.
Woods, Albert	Lynchburg	125	....	9	4¼ NW	Highland	1872	Farmer.
Woods, G. W.	Lynchburg	15	....	9	4 NW	Highland	1846	Farmer.
Worrell, J. G.	Lynchburg	95	64	3	3¾ N	Gallia Co.	1866	Farmer.
Worrell, T. H.	Farmers' Station.	....	....	3	2 SW	W. Virginia	1870	Farmer.
Worrell, G. P.	Lynchburg	....	103	2	3½ N	W. Virginia	1868	Farmer.
Worrell, W. V.	Lynchburg	....	....	2	3½ N	W. Virginia	1884	Farmer.
Young, Mrs. M. J.	Farmers' Station.	73¼	....	9	Near	Clinton	1836	



RESIDENCE OF E. M. HAWORTH, UNION TOWNSHIP.

E. M. HAWORTH.

E. M. HAWORTH resides upon a beautiful farm, well improved, and situated three and one-half miles north of Wilmington, on the Port William turn-pike, where his parents, Elijah and Elizabeth Haworth formerly lived, and where E. M. Haworth was born September 9, 1849. Mr. Haworth is a prosperous farmer, which occupation he has followed all his life. He has been twice married. His first wife was Miss Louisa Gilpin, who died in 1883, of which union three children were born, all of whom are married and living. His second wife was Mary J. Greene, to whom he was married in 1884, and this union has been blessed with two children, who, together with the father and mother, constitute the family. Mr. Haworth is a member and regular attendant of the Friends Church.



WALTER W. WICKERSHAM,
Principal Midland School,
Solicitor.



J. F. HARPER,
Superintendent Midland Schools,
Solicitor.

RICHARD CRAMER.

RICHARD CRAMER, who resides near Westboro, in Jefferson Township, was a union soldier in the war of the rebellion, whose experience while in the service of his country is well worth reciting in a more extended way than space here will permit.

On the 25th of July, 1861, he enlisted and served his country from that time until April 25, 1865, when he was discharged. At the battle of Chickamauga, September 20, 1863, he was taken prisoner, and held as such until the close of the war.

He was confined in prison at Raleigh, Georgia, six weeks, Libby Prison five months at Belle Island one month, and at Andersonville the balance of the time. The time of his imprisonment altogether being 19 months and 20 days.



CHAS. S. THOMAS, WILMINGTON, O.

CHARLES S. THOMAS.

CHARLES S. THOMAS, son of Jonah and Elizabeth Thomas, was born on a farm two miles south of Jamestown, June 21, 1860, and was married to Miss Roberta Weimer, of that vicinity, on April 30, 1896.

He removed to Wilmington on December 10, 1896, and since then has been engaged in general insurance business, representing the Ohio Farmers' Insurance Co. for Clinton Co., and having his office over the Clinton County National Bank.

The Ohio Farmers' Insurance Co. of Le Roy, O., was organized in 1848, and is the only insurance company in Ohio which has made a specialty of farm business for over one-half of a century.

This company gives you the most liberal policy of any one doing business on farm property.

This company, since its incorporation, has paid more than $10,000,000 for losses.

About the time your insurance expires call on Mr. Thomas and see if he cannot give you a policy form that will commend itself to you.

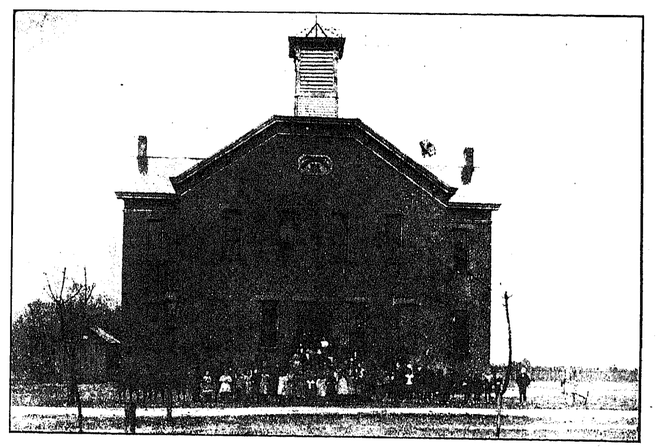

PUBLIC SCHOOL BUILDING, MIDLAND CITY.
Special District No. 2. Present Enrollment, 140.

BOARD OF EDUCATION: L. F. Hockett, President. W. S. Osborn, Treasurer. J. L. Moore, Clerk.

SABINA DIRECTORY — By P. B. ALDRIDGE.

NAME.	OCCUPATION.	STREET RESIDENCE.
Abbott, W. E.	Blacksmith	Mound.
Abbott, J. C.	Blacksmith	Mound.
Adair, W. E.	Painter	Howard.
Adams, H. D.	Poultry buyer	Howard.
Adair, Matthew	Laborer	Howard.
Adams, J. C.	Salesman	Cor. Wash. & Jack
Allen, Josephine		Jackson.
Allen, C. F.	Lumber dealer	Jackson.
Allen, H. R.	Salesman	Jackson.
Allen, Joe	Clerk	Jackson.
Allen, C. J.	Salesman	Stockton Ave.
Allen, Samuel	House painter	Howard.
Allen, Ren	Laborer	Morgan.
Allen Harriet		Howard.
Allen, Elizabeth		Howard.
Allen, William	Carpenter	Elm.
Ary, W. L.	Druggist	Mound.
Armstrong, John	Butcher	Washington.
Armstrong, William	Laborer	Park.
Allen, Frank	Tailor	Washington.
Ash, William	Laborer	College.
Arthur, Nancy		College.
Ancil, Joseph	Laborer	Jackson.
Bailey, J. A.	Minister	Wash. & Stockton
Barnes, M. D.	Editor	Washington.
Barns, George C.	Attorney at law	Howard.
Barnes, Howard	Printer	Washington.
Barnes, C. E.	Barber	E. Washington.
Baney, Jacob	Laborer	R. R. Street.
Barlow, Hoy	Tinner	
Beard, Robert	Engineer	Mound.
Beard, Josie	Assistant P. M.	Mound.
Bell, George W.	Retired carpenter	Jackson.
Benson, Dona	Saleslady	Washington.
Bell, Saul	R. R. laborer	Rose Ave.
Benson, Lee	Laborer	
Bailey, H. S.	Carriage m'f'g.	Howard.
Blair, Mary		Mound.
Blakeley, J. A.	Carpenter	Elm.
Blakeley, imo	Saleslady	Elm.
Bogart, W. A.	Harness maker	Howard.
Bottenfield, F. M.	Undertaker	Howard.
Borton, Samuel	Laborer	Mill.
Brown, G. A.	Carpenter	Washington.
Brown, O. A.	Electrician	Howard.
Brinkley, Raman	Retired farmer	Howard.
Bray, Caroline		Washington.
Bray, Robert	Laborer	Washington.
Bray, Foster	Laborer	Washington.
Bray, John	Laborer	Washington.
Bray, William	Laborer	Washington.
Bryant, C. M.	Grocer	Howard.
Bryant, W. D.	Retired merchant	Howard.
Bryant, Orville	Laborer	Howard.
Bryant, James	Farmer	Cr. Wash. & Jack
Burris, J. H.	Insurance agent	Howard.
Burnett, W. A.	Dentist	Howard.
Burnett, J. C.	Druggist	Elm.
Bussey, Harry	Restaurant	College.
Barns, Emily		Washington.
Bussey, Frederick	Clerk	College.
Brooks, John	Laborer	College Ex.
Burris, Nancy J.		College.
Britton, John	Plasterer	Washington.
Britton, Jessie		Washington.
Britton, Charles	Laborer	Washington.
Carr, James	Laborer	Sherman.
Campbell, G. W.	Druggist	Jackson.
Campbell, Alva	Bill poster	Washington.
Chance, Frank	Tailor	Vine.
Chance, Isaac	Retired	Morgan.
Chance, Austin	Tailor	Morgan.
Cherryholmes, T. S.	Ex-soldier	Howard.
Clay, Henry	Ex-soldier	Howard.
Cline, George	Carpenter	Howard.
Cline, Frank	Clerk	Howard.
Cline, Elizabeth		Stockton Ave.
Clevenger, W. W.	Salesman	Stockton Ave.
Cohn, Charles	Restaurant	Howard.
Cohn, Harry	Saloon	Elm.
Cole, P. C.	Physician	Washington.
Cole, J. C.	Physician	Washington.
Cole, Maud	Student	Washington.
Cole, Fred	Farmer	Howard.
Cole, Charles	Carpenter	
Craig, T. E.	Physician	Howard.
Craig, David	Teacher	Jackson.
Conner, Geraldine		Washington.
Conner, W. E.	Stock buyer	Mound.
Culbertson, Harvey	House mover	Howard.
Culbertson, George	Laborer	College.
Culbertson, Helen		College.
Culbertson, Gene	Laborer	College.
Culbertson, Harvey	Retired farmer	Elm.
Curtis, H. C.	Retired merchant	Howard.
Curtis, Gertrude	Student	Howard.
Curtis, Thomas	Ex-soldier	Rose Ave.
Curtis, J. W.	Grocer	Elm.
Curtis, Harry	Clerk	Elm.
Curtis, John	Salesman	Howard.
Curtis, Howard	Books, wall paper	Howard.
Custis, James W.	Salesman, farmer	Jackson.
Custis, A.	Salesman	Washington.
Custis, Frank	Barber, student	Washington.
Custis, Effie		Washington.
Curren, D. J.	Merchant tailor	Howard.
Clyburn, S. A.	Stock buyer	Jefferson.
Custis, Charles	Merchant	Howard.
Custis, William	Farmer	Washington.
Custis, Amelia		Howard.
Dakin, W. H.	Grocer	Jackson.
Dakin, Theobald O.	Law student	Jackson.
Dakin, Walter H.	Student	Jackson.
Dakin, Mabel E.	Student	Jackson.
Day, Hamer	Barber	Howard.
Day, Fern	Barber	Howard.
Darbyshire, J. P.	Bricklayer	Howard.
Dakin, M. M.	Grocer	Howard.
Dakin, W. C.	Attorney at law	Howard.
Dakin, Omer	Student	Howard.
Davis, Milton	Laborer	College.
Darbyshire, A. J.	Tile & brick m'f'g.	Howard.
Deem, R. K.	Minister	Elm.
Dehan, Daniel	Laborer	Howard.
Dixon, T. A.	Agt. B. & O. S-W.	Jackson.
Dowden, W. L.	Blacksmith	Elm.
Dowden, A.	Blacksmith	Jackson.
Dowden, Varo	Blacksmith	Elm.
Dowden, Lena		Elm.
Dun, Mrs. E.	Dressmaker	Howard.
Dun, George E.	Billiard hall	Howard.
Dun, Alfred	Retired farmer	Howard.
Dun, Harry	Bartender	Howard.
Dun, George W.	Saloonist	Vine.
Dufau, Fred.	Harness store	Howard.
Dumond, Daniel W.	Minister	Sherman.
Donahue, James	Laborer	Jackson.
Drake, Mrs. James		Washington.
Ellis, Carl	Banker	Howard.
Ellis, Chester	Clerk in bank	Howard.
Ellis, Elisha	Retired Farmer	Howard.
Erwin, Frank	Laborer	College.
Exline, William	Clerk	Howard.
Famron, Letitia		Howard.
Fenner, Sherman		College.
Ferrell, W. H.	Real estate agent	Washington.
Flowers, Geo. H.	Restaurant & hotel	Howard.
Flowers, A. F.	Clerk	Howard.
Flowers, Violet May		Howard.
Flowers, Roy	Restaurant	Howard.
Flowers, Clarence	Restaurant	Howard.
Flannery, M. J.	Supt. of Schools	Elm.
Flint, Joseph	Laborer	Howard.
Fouch, Gilbert	Carpenter	Morgan.
Fisher, Everett	Laborer	Howard.
Fox, Charles	Laborer	Howard.
Fisher, J. F.	Physician	Elm.
Fristoe, Henry	Ex-soldier	Washington.
Gambel, George	Junk dealer	Washington.
Gallemore, O. M.	Liveryman	Vine.
Gallaher, James	Retired farmer	Jackson.
Gallaher, C. L.	J. P. & Ins. Agt.	Howard.
Gallaher, W. B.	Cashier Sabina Bk	Jackson.
Gaskins, A. J.	Furniture	Washington.
Gaskins, J. F.	Pub. News-Record	Washington.
Gayman, D. D.	Merchant	Stockton Ave.
Gayman, Ida	School teacher	Stockton Ave.
Giffin, Mary C.		Washington.
Giffin, David	Laborer	Park.
Giffin, George	Mail carrier	College.
Ginnevan, D. S.	Farmer	Washington.
Greeley, W. K.	Farmer	Mound.
Grabill, John	Laborer	
Grubbs, A. L.	Druggist	Howard.
Griffith, H. H.	Department store	Howard.
Giles, C. H.	Insurance agent	Howard.
Haines, Clyde	Farmer	Elm.
Haines, Frank	Farmer	Elm.
Haines, Arthur		Elm.
Haines, Edith	Student	Elm.
Haines, Job	Laborer	College.
Haines, S. P.	Retired farmer	Howard.
Haines, Emmet	Painter	Jackson.
Haines, Samuel	Salesman	Jackson.
Haines, J. M.	Salesman	Howard.
Hannahwalt, Ben	Blacksmith	
Haight, James		Washington.
Haines, G. M.	Undertaker	Washington.
Hammack, J. H.	Retired farmer	Howard.
Hammack, Eli	Ry. Postal Clerk	Howard.
Harris, William	Barber	College.
Hedman, C. F.	Carriage m'f'g.	Howard.
Henry, Cornelia	Student	Howard.
Henry, Cyrus	Farmer	Elm.
Henry, Nathan	Retired farmer	Howard.
Hickman, Z. D.	Minister	Washington.
Hill, Lida	Dressmaker	Washington.
Hill, Sarah		Washington.
Hill, O. S.	Printer	Elm.
Hill, J. E.	Books & stationary	Jackson & Wash.
Hill, Mrs. Sadie		Jackson & Wash.
Hill, Hettie		Jackson & Wash.
Hill, Lilly		Jackson & Wash.
Hill, W. A.	Painter	Elm.
Hodson, Banner	Bartender	Howard.
Houk, Richard	Engineer	College.
Hoover, L. Z.	Salesman	Mound.
Hoover, O. H.	Laborer	Mound.
Hoover, Lulu		Mound.
Hodge, Lewis	Street commiss'ner	Mill.
Hodge, Jeremiah	Laborer	Mill.
Holmes, Archey	Machinist	
Hyer, Wilbur	Clerk	Elm.
Hyer, Rufus	Laborer	Washington.
Hyer, Emma		Washington.
Hyer, Ethel		Washington.
Hulty, Frank	Clerk	Howard.
Jarrells, Neva	Sawyer	Howard.
Jacks, Eli	Engineer	College.
Jeffries, Robert	Laborer	College.
Jeffries, Samuel	Laborer	Howard.
Johnson, F. L.	Merchant tailor	Howard.
Johnson, Harry	Tailor	Howard.
Johnson, Mrs. Henry		Howard.
Johnson, Hayes		Howard.
Johnson, Lany	Clerk	Stockton Ave.
Johnson, Ed	Teacher	Jackson.
Jones, C. M.	Sawmill man	Stockton Ave.
Johnson, James	Laborer	Howard.
Johnson, John	Laborer	Howard.
Jones, Willis		Jefferson.
Kennedy, T. H.	Bartender	Howard.
Kennedy, Martin	R. Est. & Ln. Agt.	Jackson.
Kennedy, Ona	Carpenter	Howard.
Kennedy, Margaret		Mound.
Key, Mrs. J. W.	Hotel keeper	Howard.
Key, J. W.	Hotel keeper	Howard.
Kenney, J. W.	Salesman	Mound.
Kerrey, Robert	Laborer	Park.
Kelso, Thomas	Ice man	North.
Lappe, J. H.	Carpenter	Stockton Ave.
Lair, Oscar	Barber	College.
Lappe, Lewis	Plasterer	Howard.
Lappe, Loyd	Tel. operator	Howard.
Lappe, William	Student	Howard.
Leadbetter, Mrs. A. B.		R. R. Street.
Lesh, Jonas	Farm implements	Vine.
Leadom, A.	Carpenter	Howard.
Lewellen, J. W.	Restaurant	Howard.
Lewellen, Mary		Jackson.
Lewellen, Anna		Jackson.
Lewellen, H. L.	Furniture clerk	Howard.
Lewellen, Thomas	Buggies & pianos	Jackson.
Lewellen, L. J.	Clerk	Sherman.
Lewis, E. A.	Pres. Sabina Bank	Jackson.
Lewis, William	Student	Jackson.
Lewis, Robert	Farmer	Jackson.
Lewis, Flora		Jackson.
Lewis, Isaac	Farmer	Jackson.
Lewis, Mary		Jackson.
Lee, Alfred	Laborer	Jackson.
Lee, Henry	Laborer	Jackson.
Lee, Thomas	Laborer	Jackson.
Lightner, S. B.	Physician	Howard.
Lightner, F. G.	Physician	Washington.
Loyd, George	Grain buyer	Jackson.
Lytle, Stephen	Laborer	Washington.
Lytle, Alexander	Laborer	Washington.
Linton, C.	Agt. C. M. V. R. R.	Howard.
Mills, A. H.	Dairyman	Elm.
Mills, Pearley	Bookkeeper	Elm.
Mills, Elba	Student	Elm.
Murrell, Robert	Laborer	Rose Ave.
Murrell, Leah		Sherman.
Murrell, M. M.	Student	Sherman.
Mercer, Harrison	Teamster	Sherman.
Miller, E. C.	Photographer	Howard.
Matthew, Ralph	Mgr. Citizens' Tel.	Washington.
Moon, T. E.	Retired farmer	Washington.
Morris, Elizabeth		College.
Morrill, Catherine		College.
Miller, Ray	Laborer	Park.
Murrell, Jacob	Laborer	Railroad.
Martin, Quincy	Coal dealer	Vine.
Morrow, Charles	Coal dealer	Howard.
Morrow, Clint	Drayman	Howard.
Mustard, W. H.	School teacher	Jefferson.
Matthew, James	Groceries, h'ware.	Howard.
Matthew, Pearl		Howard.
Manker, Charles	Painter	Mound.
Moon, O. J.	Printer	Washington.
Morton, J. M.	Attorney at law	Cr. College & Elm
Morton, Perry	Druggist	Cr. College & Elm
Morton, Roy		Cr. College & Elm
Milburn, William	Clerk	Jefferson.
Maddux, James	Blacksmith	Vine.
Matthew, John	Merchant	Washington.
Moore, Sell	Hotel clerk	Howard.
Moore, W. H.	Buggies, carriages	Rose Ave.
Moore, J. W.	Salesman	Jackson.
Moore, O. F.	Marshal	Elm.
Morris, Ed.	Pianos & Organs	Elm.
Morris, Frank	Laborer	Morgan.
Merriman, Mat	Housekeeper	College.
Merriman, Reuben	Laborer	Hulse.
Merriman, Charles	Laborer	Hulse.
McCartney, A. E.	Carpenter	Howard.
McCartney, Beulah		Howard.
McCartney, May		Howard.
McCoy, Frank	Carpenter	Howard.
McCoy, Oscar	Carpenter	Howard.
McCoy, William	Laborer	Washington.
McCullough, C. H.	Butcher	
McDaniel, Walter	Machinist	Howard.
McDaniel, Charles	Principal H. S.	Howard.
McDaniel, John	Farmer	Howard.
McKenzie, C. D.	Physician	Washington.
McKenzie, Ira	Salesman	Washington.
McKenzie, C. I.	Bookkeeper	Washington.
McNutt, T. J.	Farmer	R. R. Street.
Oliver, Susan		Park.
Pike, Alonzo	Laborer	College.
Pike, Almond	Auctioneer	College.
Parrett, N. B.	Stock buyer	Washington.
Parrett, Lang	Salesman	Washington.
Pensyl, C. F.	Clerk	Howard.
Peyton, Jesse	Laborer	Vine.
Plymire, George	Farmer	Howard.
Pettiford, William	Barber	College.
Pendery, Asa	Stenographer	Jackson.
Pendery, J. F.	Farmer	Jackson.
Plummer, Spencer	Laborer	Howard.
Pavey, G. A.	Liveryman & f'mr.	Mound.
Pavey, William, Sr.	V. P. Sabina B'k	Jackson.
Plymire, Edith M.		Howard.
Pierce, S. H.	School teacher	Stockton Ave.
Pearson, Margaret		Sherman.
Pearson, Quincy	Laborer	Sherman.
Pearson, Eli	Engineer	Washington.
Pavey, Catherine		Howard.
Plymire, Samuel	Lumber dealer	Mound.
Patton, Mrs. Anise	School teacher	Mound.
Philips, W. E.	Tel'graph operator	Washington.
Pavey, Ben	Laborer	Morgan.
Peelle, Enos	Farmer	Elm and Vine.
Peelle, Elton	Painter	Elm and Vine.
Peelle, Gertrude	Music teacher	Elm and Vine.
Powless, Wm.	Painter	Howard.
Pavey, John	Farmer	Elm.
Rapp, Catherine	Hotel proprietor	Wash. & Howard.
Rapp, Antha		Wash. & Howard.
Rapp, Alice		Wash. & Howard
Rapp, Kate		
Rapp, John	Billiard hall	Howard.
Rapp, George	Farmer	Washington.
Rapp, W. D.	Grain dealer	Mound.
Rapp, Harry	Clerk	Mound.
Robinson, L. E.	Farmer, attorney	Howard.
Robinson, P. H.	Druggist	Washington.
Robinson, Evelyn	School teacher	Washington.
Reeder, Levi	Farmer	Howard.
Reeder, Clyde	Mgr. creamery	Howard.
Rickman, Bodley	Laborer	College.
Ray, C. C.	Section foreman	R. R. Street.
Ray, —	Section foreman	R. R. Street.
Rowe, W. F.	Farmer	Morgan.
Rowe, William	Druggist	Sherman.
Ray, Herman	Laborer	
Rogers, P. H.	Shoemaker	Elm.
Rideout Lee	Laborer	Morgan.
Reed, Martha	Farm owner	Elm.
Rockhold, O. L.	Laborer	Howard.
Roberds, James	Justice of Peace	Howard.
Runnells, Isaac	Constable	Park.
Robinson, Everett	Student	Washington.
Roberts, Cliff	Clerk	Washington.
Runyan, James M.	Jewelry	Howard.
Runnels, Charles	Telegraph oper.	Park.
Runnels, Anderson	Tinner	Park.
Rowe, A. J.	Butcher	Jackson.
Runnels, Henry	Laborer	Park.
Russell, G. W.	Liveryman	Howard.
Russell, J. M.	Liveryman	Howard.
Robbins, Charles	Hardware store	Howard.
Robbins, W. E.	Hardware store	Howard.
Robinson, John	Laborer	Hulse.
Rannells, A. L.	Minister	Washington.
Siehl, John	Laborer	Washington.
Southard, J. W.	Department store	Howard St.
Southard, Homer	Department store	Howard St.
Shockey, Moses	Laborer	College.
Sammons, Aaron	Bricklayer	Washington.
Sammons, Richard	Plasterer	Washington.
Sammons, Harley	Bartender	Washington.
Sammons, Myrtle	Cashier	Washington.
Stewart, O. W.	Farmer	Washington.
Stewart, Lydia	Telephone oper.	Washington.
Stewart, Oscar	Teamster	
Shannon, J. C.	Farmer	Jackson.
Spurgeon, Frank	Clerk	Vine.
Stump, C. W.	Farmer	Washington.
Stump, Pearl		Washington.
Stump, Mrs. E.		Washington.
Spurgeon, J. J.	Druggist	College.
Spurgeon, Jesse	Bricklayer	College.
Spurgeon, James W.	Farmer	College.
Sparks, J. W.	Jeweler, optician	Howard.
Sparks, P. H.	Watch Maker	Stockton Ave.
Sparks, Vesta	Bookkeeper	Howard.
Slater, William	Laborer	Howard.
Slater, Geo. Sr.	Retired	Howard.
Slater, Geo., Jr.	Laborer	Howard.
Slater, Charles	Laborer	Howard.
Sylvester, J. T.	Salesman	Washington.
Schuster, J. W.	Hardware	Howard.
Swift, Safford	Fence builder	Jackson.
Slaight, Dan	Farmer	Jackson.
Slaight, Johnson	Farmer	Jackson.
Sellars, A.	Farmer	Jackson.
Stadden, R. B.	Dentist	Washington.
Shoemaker, Frank	Salesman	Washington.
Sanderson, Frank	Supt. Canning F'y.	Washington.
Stultz, Jacob	Farmer	Washington.
Stewart, A. F.	Farmer	Howard.
Stroschneider, John	Laborer	College.
Smith, Wyatt	Barber	College.
Smith, U. G.	Insurance Agent	Mound.
Stover, J. I.	Grain & feed store	Howard.
Stover, Melvin	Clerk	Howard.
Stivers, William	Laborer	Sherman.
Stivers, Allen	Laborer	Sherman.
Schindler, Albert	Blacksmith	Jefferson.
Sims, Samuel		Morgan.
Sewell, Anna		College.
Selsemeyer, E. G.	Pianos & Organs	Howard.
Thorp, Mary	Teacher	Stockton Ave.
Taylor, John	Salesman	Washington.
Taylor, Mrs.		College.
Taylor, Rev.	Pastor A M E Ch.	Howard.
Thorpe, R. T.	Grocer	Howard.
Thorpe, N. B.	Insurance Agent	Howard.
Thorpe, H. H.	Laborer	Stockton Ave.
Thorpe, Winnie	Telephone oper't'r.	Stockton Ave.
Theobald, Lulu	Telephone oper't'r.	Washington.
Theobald, Mrs. Fred.		Washington.
Thornhill, E. A.	Dry Goods	Howard.
Thorne, Stephen	Grain buyer	Washington.
Thompson, Kinsey	Bartender	Howard.
Thompson, Joseph	Retired farmer	Elm.
Thompson, Bertha		College.
Thompson, William	Millhand	Washington.
Thompson, William	Vet. surgeon	College.
Thompson, Noble	Sawyer	Morgan.
Turner, Mrs. Gilla		Howard.
Tener, J. B.	Harness maker	Elm.
Tener, John	Harness maker	Washington.
Theobald, Louise		Washington.
Tracy, Ed.	Well driller	Mound.
Tuttle, Peter	Laborer	Park.
Townsend, Alfred	Huckster	Morgan.
Watt, G. E.	D. G'ds. & Cloth'g.	Howard.
Williams, W. C.	Saloon	Jackson.
Williams, Dan	Retired farmer	Howard.
Williams, John	Laborer	Howard.
Walmsley, Samuel	Laborer	Park.
Witherspoon, Em'son	Laborer	Park.
Wittman, C. D.	Carpenter	Howard.
Wittman, Charity		Howard.
Worthington, J. B.	Farmer	Elm.
Wilson, Joseph	Farmer	Washington.
Whitney, L. E.	Bookkeeper	Howard.
Witliams, Miner	Stock buyer	Howard.
Wilson, Joseph	Laborer	Howard.
Wadkins, John	Laborer	Howard.
Wadkins, Jay	Laborer	Howard.
Wadkins, Harper	Drayman	Mound.
Wilson, C. A.	Grocer	Jackson.
Watkins, Robert	Barber	Hulse.
Wilson, Sarah		Howard.
Washington, Lydia		Stockton Ave.
Washington, John	Painter	Stockton Ave.
Washington, Ed.	Telephone linem'n.	Stockton Ave.
West, B. J.	House painter	Jackson.
West, O. A.	Physician	Washington.
Washington, Dora		Stockton Ave.
Williams, Elsie	House painter	Rose Ave.
Williams, Bfiiton	Laborer	Mill.
Warren, James	Laborer	College.
Warner, Eva	Dressmaker	College.
Warner, Parker	Laborer	College.
Warren, John	Laborer	College.
Woodmansee, W. B.	Postmaster	Elm.
Yeazel, John	Hay & straw baler	Sherman.
Yeazel, Cliff	Bartender	Sherman.

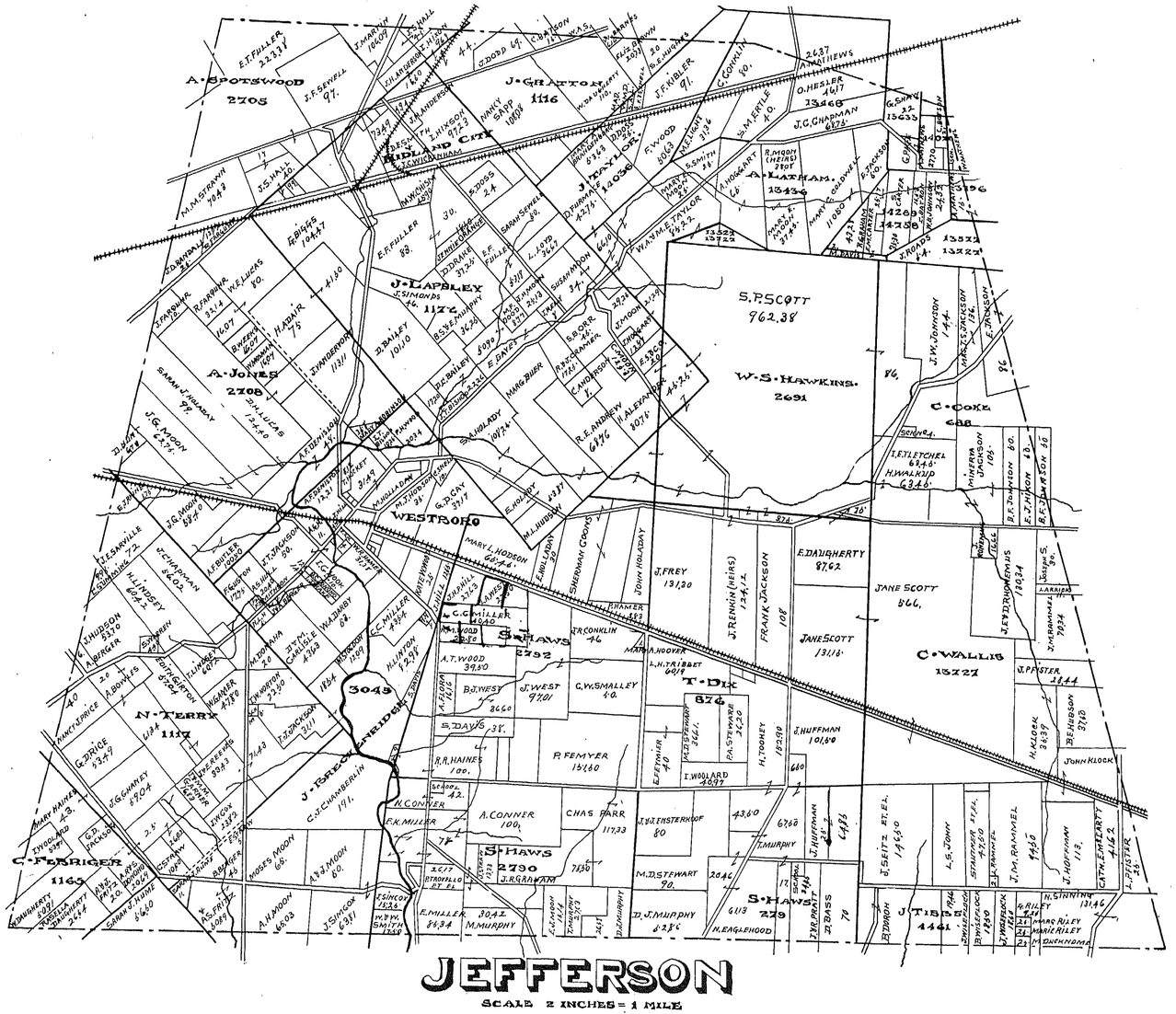
JEFFERSON
SCALE 2 INCHES = 1 MILE
WESTFORD
HIGHLAND CRK
BRUSH CREEK
A. SPOTSWOOD 2705
J. GRAYSON 1116
J. TAYLOR 1403G
A. LATHAM 1343G
J. LAPSLEY 1172
A. JONES 2708
S. PSCOTT 962.38
W. S. HAWKINS 2691
C. COKE 628
C. WALLIS 1822
E. DAUGHERTY 87.62
JANE SCOTT 866.
S. HAWS 2732
S. HAWS 2730
S. HAWS 279
T. DIX 874
N. TERRY 1117
C. FERRIGER 1165
J. TIBBS 1441
3049


MORRISVILLE
MARTINSVILLE
BARON STEUBEN
J. COALIER
R. HARVEY
D. BRADFORD
R. THROCKMORTON
P. JONES
J. TAYLOR
J. MOYLAND
J. RICHARDSON
J. TIBBS
J. MOY
J. NANCARROW
J. WRIGHT
W. MOORE
W. WHITE
W. VAUSE
W. D'BANNON
D. BRADFORD
D. BRADFORD
FARMERS STA
WALLACE
R. SAYERS
CLARK
SCALE - 2 INCHES - 1 MILE

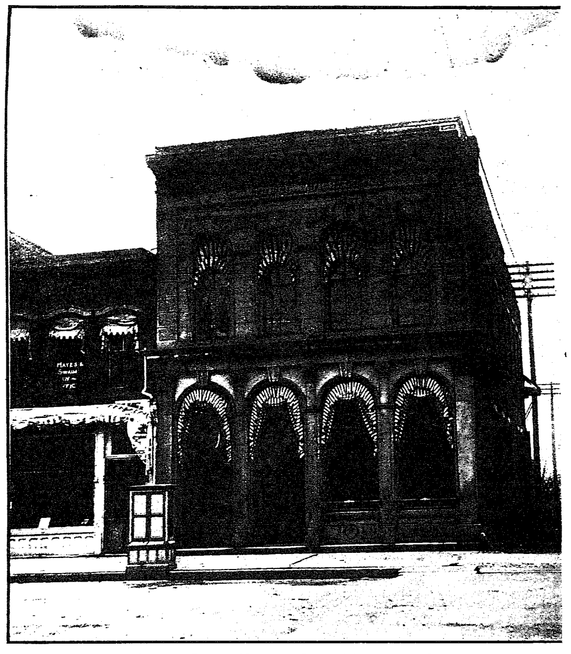

THE CLINTON COUNTY NATIONAL BANK, WILMINGTON, OHIO.



E. J. HIATT, WILMINGTON, O.

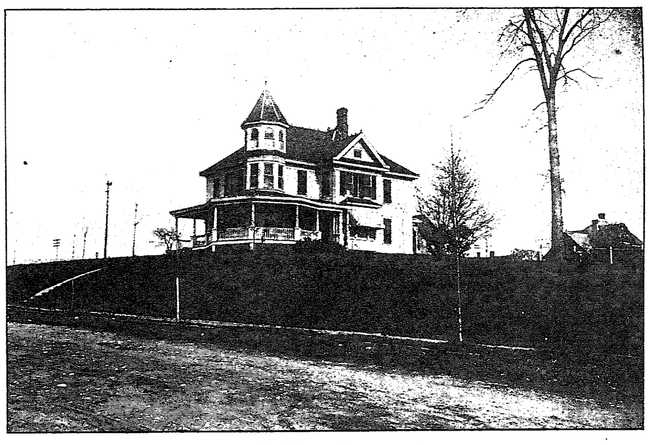

RESIDENCE E. J. HIATT, WILMINGTON, OHIO.

E. J. HIATT.

E. J. HIATT was born in this county, near Martinsville, O., on the twenty-third of December, 1865. His parents were Clarkson and Mrs. Jane Hiatt. The father died some years ago. His mother, whose maiden name was Hollingsworth, resides near Martinsville.

E. J. Hiatt was educated in the country schools of Clark Township, the High School of Martinsville, and at the Wilmington College. At the age of fifteen years he began teaching school, which occupation he engaged in for three years; then studied law with Savage & Smith. Before his admission to the bar, he was appointed Deputy Clerk of the Common Pleas Court of Clinton County, which office he held for five years. His services were then sought by the Clinton County National Bank, with which he has been connected for twelve years.

At first he was the individual bookkeeper; following that, he was made teller, and subsequently he was promoted to cashier, which position he has held for about four years. For eleven years past he has been, and is now, the treasurer of the Wilmington Yearly Meeting.

In politics Mr. Hiatt is a Republican, and is a member of the Friends' Church. On the 17th day of June, 1886, he married Miss Harriet C. Mills, daughter of Rev. Levi and Mrs. Ruth Mills. They have two sons, Burritt M., and Harold C., aged 15 and 13 years, respectively. Mr. Hiatt and family reside in a beautiful home on North Wood Street, in Wilmington.

MATTHEW ROMBACH.

MATTHEW ROMBACH, the youngest of four sons born to Carl and Francesca Rombach, first saw the light October 11, 1811, at Neukirch, Black Forest, Baden, Germany. His father was the son of a holder of large landed estates, and in the earlier years of his manhood was employed in offices of trust, recognized by the German government, pertaining to the management of a German estate. The father of our sketch, after his marriage, became a successful merchant and manufacturer, and when young Matthew was sixteen years of age he was place in a clock factory. Here he remained for, perhaps, two years, when, with two or three companions, he decided to come to the United States. At the last moment they decided to remain in the Fatherland, and the permission once granted our subject was withdrawn. But the energy and perseverance which characterized his entire life came to the fore; succeeding in borrowing a hundred dollars, he started alone to make a place for himself in a country which offered boundless opportunities to all who would grasp them. For ninety days the sailing vessel in which he took passage at London, breasted tempestuous seas, but at last came safely into port at New York, from which city he went almost immediately to Philadelphia. Here he found himself with but seven dollars in his pocket, and after a stay of a few months he pushed westward across the Allegheny Mountains, locating in Lancaster, Ohio. Next in Cincinnati, O., where, in July, 1832, he was married to Catherine Kautz, a native of Baden, Germany, by whom he had one child, Louise C., the wife of General James W. Denver.

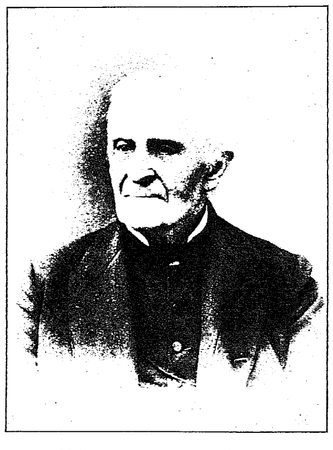

M. ROMBACH. WILMINGTON, O.

The cholera epidemic of 1832 caused Mr. Rombach to go to Brown County, O., where he located on a farm. Two years later, the tempting offer of a good business in New Orleans, made him prepare to go to that city, but when Cincinnati was reached his plans were changed and he decided to turn his face and household goods toward Wilmington, Ohio, where he has ever since made his home.

By indomitable will power and unbounded energy, from small beginnings he amassed a competency that placed him among the foremost citizens of Clinton County. His broad acres of grain and woodland and meadow make a pleasing variation in the landscape, and his fine stock is second to none in the land.

The Clinton County National Bank, of which he is President, is a monument of his financial skill and judgment, which, with its surplus exceeding its capital, is one of the foremost banks in the country.

Though never seeking political preferment, he has always taken a keen interest in politics and has always acted in unison with the Democratic party.

In religion he is a Roman Catholic, which was the church of his father and his father's father; but his broad charity and liberal views have made him a generous contributor to the distressed, and to the building up of churches of all denominations. Nor have his benefactions been only along these lines, for all public improvements have had his sanction and support, and he has looked with pleasure on all development of his town and county.

A man of temperate habits, energy, perseverance and integrity, his life has been a model for any American to follow; and now in the evening of his days, surrounded by his daughter, granchildren and great-grandchildren, he is taking the rest that his long life of industry so well merits.

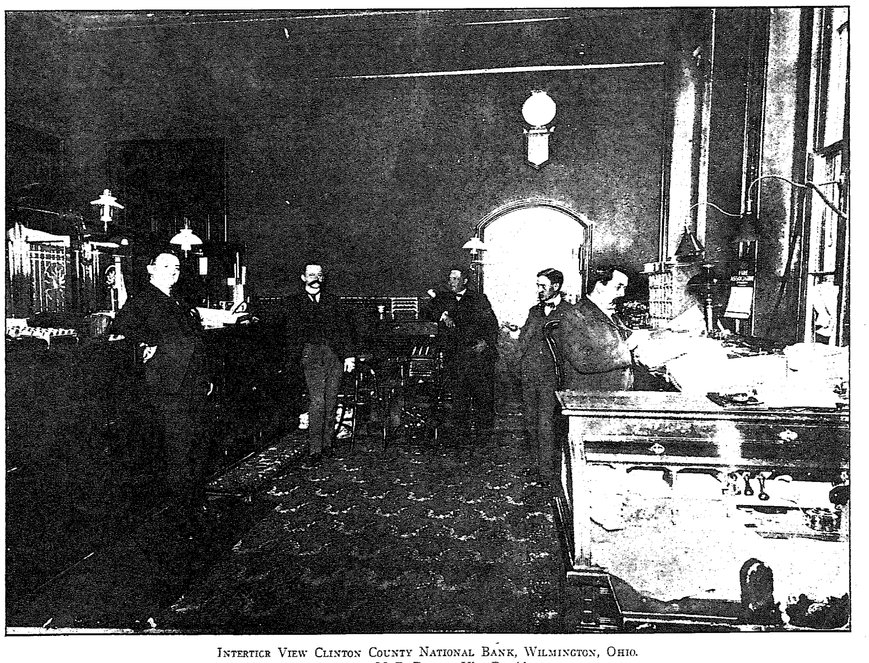

INTERTIOR VIEW CLINTON COUNTY NATIONAL BANK, WILMINGTON, OHIO.
M. R. Denver, Vice-President.
R. C. Stumm, Teller. Orville Hale, Clerk.
E. J. Hiatt, Cashier. R. C. Lawhead, Clerk.

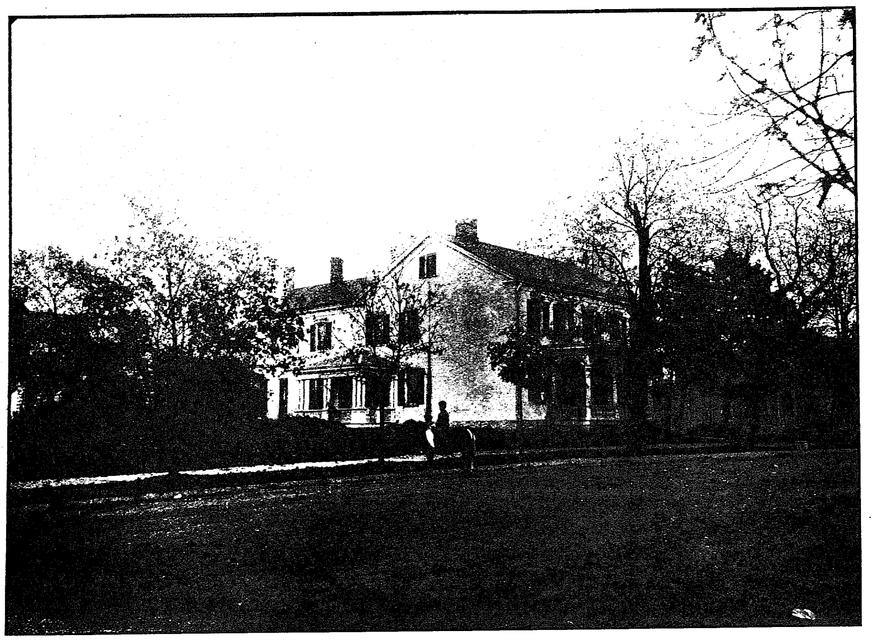

THE ROMBACH-DENVER RESIDENCE, WILMINGTON, OHIO.

GEN. J. W. DENVER.

GEN. JAMES WILLIAM DENVER, a descendant of a family whose history would carry us back to the times of William the Conqueror, was born near Winchester, Va., October 23, 1817. His father was Patrick Denver, who served as Captain in the American Army in the War of 1812, and his mother was Jane Campbell, whose family was also distinguished for military services.

In 1830, Capt. Denver moved his family to Ohio, and eventually settled on a farm near Wilmington. Here the subject of the present sketch grew to manhood and studied law, graduating from the Cincinnati Law School in the spring of 1844. For a short time thereafter he practiced law and edited "The Thomas Jefferson," a Democratic newspaper, in Xenia, O., and then went westward, locating in Plattsburg, and later in Platte City, Missouri, where he remained until the outbreak of the war with Mexico. He recruited Company H, of the Twelfth United States Volunteer Infantry, of which he was commissioned Captain on April 9, 1847, and served in Gen. Scott's Army from Vera Cruz until the termination of hostilities at the City of Mexico. In later years, as the President of the National Association of Veterans of the War with Mexico, it was his pleasure to recall those stirring events, where every engagement was a victory for the United States troops, whose prowess secured that broad country, the value of which is beyond computation.



GEN. J. W. DENVER (Deceased).

Returning to Platte County, he edited the "Platte Argus," but word had come that beyond the Rocky Mountains was the fabled land of gold, and one had but to reach the shores of California to grasp her golden sands. The spirit of adventure was upon him, and in the spring of 1850, with a little band of followers, he started across the western plains and trackless ridges of the Rocky Mountains. Only stout hearts upheld by the strongest resolution could have braved the dangers and hardships and not quail; and when cholera decimated the ranks, and its victims found a resting place in the heart of the broad prairies with but a tiny mound of stones to mark the lonely grave, the survivors still pushed onward until their journey was accomplished. Sacramento offered an attractive stopping place, and here Capt. Denver remained until the spring of 1851, when he engaged in trading between Humboldt Bay and the mines. In 1852 he became State Senator, and it was during this time that he was placed in command by Governor Bigler of a relief train to rescue a large party of emigrants, snowbound and destitute in the Sierra Nevada Mountains. In the spring of 1853 he was elected Secretary of State, which office he held until the autumn of 1855. In the autumn of 1854 he had been elected by the Democratic party to the Thirty-fourth Congress, the first session of which began December, 1855. There he became a useful and prominent member, and was made Chairman of the Select Committee on Pacific Railroads, which reported a bill for the construction of three transcontinental lines. This seemed a wild scheme to a majority of that Congress, and later the bill reported to construct only the Union Pacific was favorably received. He did not seek a renomination, and at the expiration of his congressional term President Buchanan appointed him Commissioner of Indian Affairs, the duties of which office he was faithfully discharging when he was urged to succeed the Hon. Robert J. Walker in the management of affairs in Kansas Territory. Reluctantly he consented to accept the governorship of that strife-torn country, and entered upon his duties December, 1857. Four Governors, backed by Federal troops, had resigned their office, driven off by threats of assassination by outlaws, and it was as much as a man's life was worth to accept the office of Governor and rule these lawless bands. But Denver determined to hold aloof from all factions and conscientiously do his duty. To this end he dismissed the military, and adopted a course so firm, yet so just to all parties that order was restored, and "Bleeding Kansas" was no longer a reproach to the government or a terror to her neighbors. Colorado was then a part of Kansas, and her beautiful capital (Denver), bears the name of him who brought about peace, order and prosperity within her borders and won the respect and confidence of all factions.

October 10, 1858, he resigned his position and reentered the office of Commissioner of Indian Affairs, where he served until March 11, 1859, when he returned to California. He entered the race for United States Senator for this State, but was defeated by two votes.

At the outbreak of the Civil War he warmly espoused the cause of the Union, and, unsolicited, received from President Lincoln, August 14, 1861, the commission of Brigadier General. He was first placed in command of all the troops in Kansas, but was soon after transferred to a more active field, and commanded the Third Brigade, Sherman's division, Army of the Tennessee, until April, 1863, when private affairs called him from warlike operations. Later he engaged in the practice of law in Washington, D. C., having established a home in Wilmington, O.

In 1876 and again in 1880 his name was prominently mentioned for President on the Democratic ticket.

On November 26, 1856, he married Miss Louise C. Rombach, of Wilmington, to whom were born four children—Katharine, James W., Jr., Mary Louise and Matthew R.

Six feet, two inches in height and of fine proportions, Gen. Denver was a man of dignified and commanding presence. Genial and urbane, he had the happy faculty of making friends and keeping them his warm admirers, while his cultivated mind was a storehouse of information to which even the humblest might apply. August 9, 1892, in Washington, D. C., as the minute gun denoted day was done, his spirit passed to the Great Beyond, leaving sweet memories of a life which was never so engrossed in affairs that a moment could not be found for a deed of kindness or a pleasant word to cheer and encourage.

THE CLINTON COUNTY NATIONAL BANK.

THE CLINTON COUNTY NATIONAL BANK, Wilmington, O., was chartered June 11, 1872, with a paid-up capital of $100,000. R. E. Doan was president, J. H. McMillan cashier, and Thomas W. McMillan, Isaac McMillan and Abel Walker were associated with them as directors.

The Clinton County National Bank was organized by the officers of the old Clinton County Bank, which had been doing business at the southeast corner of South and Locust streets since the fall of 1859.

On August 2, 1873, R. E. Doan resigned as president of the New National bank and was succeeded by F. M. Moore.

On May 22, 1873, Madison Betts succeeded J. H. McMillan as cashier, and the board of directors was also reorganized and consisted of Matthew Rombach, Madison Betts, F. M. Moore, Abel Walker and Thomas W. McMillan.

Madison Betts resigned as cashier July 21, 1888, and was succeeded by J. W. Denver, Jr.

On July 2, 1889, Matthew Rombach was elected president to succeed F. M. Moore, resigned, and has served continuously in that capacity ever since.

General James W. Denver was a member of the board of directors from January 10, 1888, until the time of his death, August 9, 1892. He had been the largest stockholder since the organization of the bank. The Rombach-Denver, interests combined represent a large majority of the stock.

On January 10, 1899, Edwin J. Hiatt was elected cashier to fill the vacancy occasioned by the death of J. W. Denver, Jr., November 26, 1898.

The present organization is: Matthew Rombach, president; Matthew R. Denver, vice-president; Edwin J. Hiatt, cashier; Robert C. Stumm, teller; Robert C. Lawhead, individual bookkeeper, and Orville W. Hale, assistant. Directors: Matthew Rombach, Albert I. Bailey, Jacob Burst, Milton L. Hunt and Matthew R. Denver.

The bank carries in addition to its capital of $100,000 a surplus fund and undivided profits amounting to $110,000, thus making a working capital of over $200,000. This fact has secured for it a place upon the roll of honor of the national banks of the United States, as compiled and published by the New York *Financier*, from data furnished by the Comptroller of the Currency. It is one of the nineteen national banks in Ohio entitled to this distinction, or one of the 493 in the United States out of the 4,221 now in operation.

The following comparative statement shows the growth of the bank since its organization:

	Loans and Discounts.	Individual Deposits.	Total Footings.
Sept. 16, 1872	$ 56,856 67	$ 26,121 56	$145,934 39
Sept. 15, 1882	134,469 39	212,338 55	469,380 40
Sept. 15, 1892	252,883 26	228,655 69	422,532 51
Sept. 15, 1902	502,378 37	534,633 70	846,673 93



MATTHEW ROMBACH DENVER, WILMINGTON, O.

M. R. DENVER.

MATTHEW ROMBACH DENVER, youngest son of General James W. Denver and Louise C. Denver nee Rombach, was born at Wilmington, O., December 21, 1870. He received his early education in the public schools of his native village and later, in 1886, entering Georgetown University, from which he graduated in 1892.

Mr. Denver has been connected with the Clinton County National Bank, filling various positions, since the time of his graduation. He was elected vice-president and director of that institution January 10, 1892, since which time he has been the active head of the bank.

He is a staunch Democrat and has been variously honored by his party. He was a delegate to the National Democratic Convention held at Chicago in 1896; also, the same year, served as a member of the State Executive Committee. He has been the Chairman of the County Executive Committee, continuously since 1894.



COL. J. W. DENVER (Deceased).

COL. J. W. DENVER.

JAMES WILLIAM DENVER, JR., was the second child and oldest son of General and Mrs. James W. Denver, nee Rombach. He was born in Wilmington, Ohio, on December 16, 1863, which place was always his home. His education began in the private school of the Misses MacGregor, and after a few years spent in the public schools he entered the Military Academy at Chester, Pa., and later completed his studies at the Ohio State University.

While assisting his grandfather, Mr. Rombach, in the landed affairs of Rombach & Denver, he yet found time for work in the Clinton County National Bank, and on the retirement of Mr. Madison Betts, became its cashier on January 8, 1889. His capabilities were recognized by men of affairs many years his senior, and in 1896 he was elected a member of the Executive Council of the Bankers' Association of Ohio.

When Gov. James E. Campbell was at the helm of the ship of State, he was honored with an appointment on his staff. On June 9, 1886, the Knights of Pythias established their lodge in Wilmington, and Col. Denver was one of the thirty-three charter members. In May, 1890, the Uniform Rank was instituted with twenty-nine members, of whom he was one, and was elected Captain, which rank he continued to hold until summoned to that fair country "where the tree of life is blooming."

At the death of his father he succeeded to the presidency of the Irwin Auger Bit Company, whose affairs he had in hand when he died on November 26, 1898. In name and characteristics he was greatly like the father, whom all friends delighted to honor. Of a genial, sunny disposition, he looked on the bright side of life, and trials and business cares that had to be faced were disposed of in such a manner that those who had watched him grow into manhood came for advice and counsel, while the needy were sure of a helping hand.

THE CLINTON REPUBLICAN.

C. N. BROWNING & Co., proprietors. Established in 1838.

Republican in politics. Especially devoted to the local interests of Clinton County.

Job work done in an artistic manner and at reasonable rates.

Subscription price $1.25 per annum in advance.

Mr. Denver is vice-president of the Irwin Auger Bit Co., president of the local Commercial Club and captain of the local company of the Uniformed Rank Knights of Pythias, and prominent in the work of that Order.

Of the numerous family of his grandfather, Captain Patrick Denver, an officer in the War of 1812, Mr. Denver is the only living descendant bearing the family name. The attention required by the various business institutions, with which he is connected, together with his supervision of the Rombach-Denver farming interests, make him a very busy man.

He was married October 24, 1900, to Miss Veda Slack, a daughter of Mr. and Mrs. W. J. Slack. One daughter, Virginia, was born to them August 15, 1901.

GREEN TOWNSHIP DIRECTORY—By A. J. CLARK.

NAME	Post-Office	No. of Acres Owned	No. of Acres Rented	School District No.	No. Miles, Direction from Post-Office	Where Born	When Born.	Occupation
Achor, Ed.	New Vienna	....	....	....	3 SW	Ohio	1873	Salesman.
Achor, F. M.	New Vienna	56	....	....	3 SW	Ohio	1867	Salesman.
Achor, J. D.	New Vienna	56	....	....	3 SW	Ohio	1837	Farmer.
Achor, Lafayette	New Vienna	40	....	....	4 SW	Ohio	1870	Farmer.
Achor, Wm.	New Vienna	8	....	....	2 SW	Ohio	1852	Farmer.
Anderson, Sarah	Wilmington	120	....	....	9½ SE	Ohio	1837	
Armstrong, Jas.	Wilmington	8	....	....	7½ NE	Ohio	....	Farmer.
Arnold, S. W.	Wilmington	138	....	....	7½ NE	Virginia	1835	Farmer.
Arnoul, Frank	Wilmington	68	....	....	7½ NE	Ohio	1878	Farmer.
Ashmore, Wm.	New Vienna	40	....	....	4 SW	Ohio	1878	Farmer.
Bailey, Asa	New Vienna	158	....	....	3 W	New Jersey	1838	Farmer.
Bailey, Calvin	New Vienna	....	25	....	2½ N	Ohio	1865	Farmer.
Bailey, Chilton	New Vienna	....	....	....	3 N	....	1861	Farmer.
Baker, Amanda B.	New Vienna	83	....	....	3½ NW	Ohio	1836	
Baker, Jefferson	New Vienna		....	....	3½ NW	Ohio	1836	Farmer.
Bass, Wm., Jr.	New Antioch	31½	....	....	1 N	Ohio	1868	Farmer.
Bass, Wm., Sr.	New Vienna	....	....	....	....	....	....	Farmer.
Bass, R.	New Vienna	31½	....	....	3½ N	Ohio	1866	Farmer.
Beaty, Squire	Wilmington	55	....	....	7 SE	Ohio	1863	Farmer.
Bernard, Chas. B.	New Vienna	....	....	....	5 NE	Ohio	....	Farmer.
Bernard, Chas. O.	New Vienna	210	....	....	2¼ E	Ohio	1865	Farmer.
Bernard, E. B.	New Vienna	130	....	....	6 NE	Ohio	1874	Farmer.
Bernard, Geo.	New Vienna	310	....	....	4½ N	Ohio	1863	Farmer.
Bernard, J. K., Jr.	New Vienna	....	....	....	3½ E	Ohio	1894	
Bernard, J. K., Sr.	New Vienna	278	....	....	5½	Ohio	1855	Farmer.
Bernard, John R.	New Vienna	124	....	....	2¾ E	Ohio	1861	
Bernard, Jno., Sr.	Wilmington	138	....	....	9 SE	Ohio	1838	
Bernard, Oscar	New Vienna	....	....	....	5½ NE	Ohio	1878	Farmer.
Bernard, W. L.	New Vienna	141½	....	....	8 NE	Ohio	1869	Farmer.
Bloom, T. J.	New Antioch	67	....	....	1 W	Ohio	1834	Farmer.
Bloom, W. H.	Wilmington	83	....	....	6 S	Ohio	1829	
Boatwright, Minnie	New Vienna	....	....	....	....	....	....	
Boatwright, T. A.	New Vienna	114	....	....	2½ NW	Ohio	1835	Farmer.
Bobitt, Geo.	New Vienna	1 lot	....	....	3 NW	Ohio	1845	Laborer.
Bobitt, Jesse	New Vienna	....	....	....	3 NW	Ohio	1876	Laborer.
Bobitt, Wm.	New Vienna	....	....	....	3 NW	Ohio	1883	Laborer.
Bond, Stephen	New Vienna	....	....	....	....	....	....	
Bond, Thos.	New Vienna	177	....	....	3½ N	Ohio	1856	Farmer.
Bowers, Jas.	New Vienna	31	....	....	2½ NW	Ohio	1843	Farmer.
Bowers, Jas.	New Vienna	31	....	....	2½ NW	Ohio	1875	
Bowers, W. D.	Wilmington	....	....	....	2½ N	Ohio	....	Farmer.
Bowman, Aaron	New Antioch	53	....	....	2½ S	Ohio	1863	Farmer.
Boring, Jno. C.	Wilmington	73	....	....	6½ S	Ohio	1842	
Boring, Wm.	Wilmington	100	....	....	8½ SE	Ohio	1862	Farmer.
Brackney, L. Mrs.	Wilmington	104	....	....	....	Ohio	1863	
Brewer, Albert	New Vienna	....	75	....	2 E	Ohio	1867	Farmer.
Brewer, Asa	Wilmington	....	....	....	9 S	Ohio	1893	Laborer.
Brewer, B. P.	New Vienna	72	....	....	2 SW	Ohio	1858	Farmer.
Brewer, Clarence	Wilmington	....	....	....	9 S	Ohio	1879	Laborer.
Brewer, Robert	Wilmington	lot	....	....	9 S	Ohio	1848	Laborer.
Brown, J.	New Vienna	50	....	....	7 NE	Kentucky	1852	Farmer.
Brown, Monroe	New Vienna	134	....	....	2¾ W	Ohio	1853	
Cantrill, Alva	New Vienna	....	....	....	3½ NE	Ohio	....	Farmer.
Cantrill, Chas. C.	New Vienna	107	....	....	3 N	Ohio	1878	Farmer.
Cantrill, Luther	New Vienna	....	....	....	3½ NE	Ohio	....	Engineer.
Cantrill, Wm. Jr.	New Vienna	....	....	....	4 SW	Ohio	1881	Farmer.
Cantrill, Wm. Sr.	New Vienna	56	....	....	3½ NE	Ohio	1840	Farmer.
Caplinger, H.	New Vienna	....	100	....	3½ E	Ohio	1857	Farmer.
Caplinger, Jos.	New Vienna	....	....	....	2½	Ohio	1868	Laborer.
Carey, James	New Vienna	164	....	....	2½ E	Ohio	1857	
Cartwright, Albert	Wilmington	....	....	....	2 SW	Ohio	1873	Laborer.
Cartwright, Willis	New Vienna	89	....	....	1½ NE	Ohio	1855	Farmer.
Cashman, Wm. J.	Antioch	134	....	....	3½ NE	Ohio	1855	Farmer.
Clark, Mr.	New Vienna	75½	....	....	1 W	Ohio	1846	Stockman.
Clark, Frank	New Vienna	190	....	....	2½ NW	Ohio	1857	Farmer.
Clark, Jefferson	New Vienna	66¾	....	....	2 NW	Ohio	1839	
Clark, Job.	New Vienna	139	....	....	2 W	Ohio	1872	Farmer.
Clark, Mark	New Vienna	116	....	....	2½ W	Ohio	1858	Farmer.
Clark, Walter	New Vienna	....	....	....	2¼ NW	Ohio	1881	
Clements, J. D.	Wilmington	75	....	....	5 SE	Ohio	1842	Farmer.
Cline, Anna R.	New Vienna	68	....	....	3 NW	Ohio	1873	
Cline, Chas. W.	New Vienna		....	....	3 NW	Ohio	1863	Farmer.
Cline, James	New Vienna	85	....	....	3 NW	Ohio	1834	Farmer.
Cline, Jos.	New Vienna	....	....	....	3 NW	Ohio	....	Farmer.
Cline, Walter	New Vienna	120	....	....	4 NW	Ohio	1874	Farmer.
Coddington, G. W.	New Vienna	62	....	....	5 NE	Illinois	1873	
Cox, Henry	Antioch	....	....	....	1 N	....	....	
Coyl, Patrick	New Vienna	....	147	....	2½ E	Ireland	1846	Farmer.
Curtis, A. A.	Wilmington	99	....	....	8½ SE	Ohio	1855	
Curtis, Clyde	Wilmington	....	....	....	8 N	Ohio	1880	Farmer.
Curtis, Earl	New Vienna	....	13	....	2¾ NW	Ohio	1877	
Curtis, Frank	New Vienna	90	....	....	1½ SW	Ohio	1860	
Curtis, Frank	New Vienna	101	....	....	7 NE	Ohio	1868	
Curtis, Frank	New Vienna	....	....	....	5 NE	Ohio	....	Engineer.
Curtis, Geo.	Wilmington	61	....	....	9 SE	Ohio	1873	Farmer.
Curtis, Geo. W.	New Vienna	83	....	....	2½ NW	Ohio	1849	Farmer.
Curtis, James	Wilmington	....	....	....	8½ SE	Ohio	....	
Curtis, Joh.	Wilmington	98	....	....	8 S	Ohio	....	
Curtis, Wm. H.	Wilmington	165	....	....	8 N	Ohio	1859	
Dailey, Lafayette	Wilmington	30	....	....	7 S	Ohio	1857	Farmer.
Daniel, A. P.	Wilmington	85	....	....	6½ SE	Ohio	1869	Farmer.
Davis, Chas. R.	New Vienna	130	....	....	2 W	Virginia	1829	Farmer.
Davis, I. N.	New Vienna	161¼	140	....	2½ SW	Ohio	1867	Farmer.
Dehan, Patrick	Antioch	....	100	....	1½ E	Ireland	....	Farmer.
Dehan, Peter	Wilmington	....	50	....	6½ SE	Ohio	1868	Farmer.
Denis, Charles	Wilmington	....	....	....	8 SE	Ohio	1878	
Denis, Oscar	Wilmington	....	....	....	8 SE	Ohio	1875	
Denis, Seneca	Wilmington	50	....	....	8 SE	Ohio	1844	
Dodd, Joseph	New Vienna	....	75	....	1 N	Clinton	1864	Farmer.
Driscoll, Alvin	Wilmington	....	....	....	8½ SE	Highland	1878	Laborer.
Eachus, Jno.	Wilmington	65½	....	....	8 S	Clinton	1841	Farmer.
Eakins, Jas. A.	Antioch	....	25	....	2 S	Adams	1858	Farmer.
Edwards, Geo	Wilmington	....	85	....	7 SE	Clinton	1871	Farmer.
Edwards, James	New Vienna	....	....	....	5 NE	Clinton	1881	Farmer.
Edwards, T. D.	New Vienna	193	....	....	4 NE	Hamilton	1840	Farmer.
Elliott, Clara A.	Antioch	....	....	....	....	Clinton	1852	
Elliott, D. A.	Antioch	Lot	....	....	....	Ohio	1876	Farmer.
Elliott, D. H.	Antioch	....	....	....	....	....	....	
Elliott, Frank	New Vienna	....	....	....	1 E	Clinton	1855	
Elliott, Geo	New Vienna	....	116	....	1 NW	Clinton	1851	Farmer.
Elliott, Jesse	Wilmington	Lot	....	....	8 S	Clinton	1851	Carpenter.
Elliott, Sallie	New Vienna	....	....	....	1 NW	Ohio	1881	
Elliott, Sarah	New Vienna	116	....	....	1 NE	Ohio	1830	
Elliott, Wm.	New Vienna	....	28	....	1½ W	Clinton	1861	Farmer.
Elliott, W. H.	Wilmington	....	63	....	3½ NW	Athens	1879	Farmer.
Elliott, W. I.	Wilmington	....	60	....	9½ SE	Athens	1861	Farmer.
Farren, Frank	New Vienna	238½	....	....	2½ SW	Ohio	1837	Farmer.
Fenner, Daniel	Wilmington	50	....	....	7 S	West Virginia	1838	Farmer.
Fenner, Florence	Wilmington	104	....	....	8½ SE	West Virginia	1857	
Fenner, Fred	New Vienna	....	....	....	1 NE	West Virginia	1879	Laborer.
Fenner, Nellie	Wilmington	....	....	....	7 SE	Clinton	1882	
Fenner, Preston	Wilmington	104	....	....	1 NE	West Virginia	1865	
Fenner, Willard	New Vienna	1	....	....	1 NE	Highland	1842	Stone mason.
Fisher, Amos	Wilmington	205	....	....	10 SE	Clinton	1846	
Fisher, Austin	New Vienna	....	....	....	5 NE	Clinton	1878	
Fisher, Clyde	Wilmington	....	....	....	10 SE	Clinton	....	
Fisher, Estelle	New Vienna	....	....	....	5 NE	Clinton	1880	Farmer.
Fisher, Filmore	Wilmington	....	....	....	7 SE	Clinton	....	Farmer.
Fisher, G. L.	Antioch	130	....	....	1½ W	Clinton	1858	
Fisher, Hannah	New Vienna	120	....	....	5½ NE	Ohio	1827	
Fisher, T. M.	New Vienna	....	....	....	5 NE	Clinton	....	Farmer.
Fisher, T. J.	Antioch	....	8	....	1 W	Clinton	1856	Farmer.
Foster, Wm.	New Vienna	....	....	....	3 E	Indiana	1865	Laborer.
Green, J. H.	New Vienna	....	....	....	....	Clinton	....	
Gregory, James	New Vienna	....	....	....	3 NE	Clinton	1829	
Gregory, Levi	Wilmington	105	....	....	8 SE	Clinton	1839	Farmer.
Greeory, Mary E.	New Vienna	100	....	....	3 NE	Highland	1856	
Gregory, U. S.	New Vienna	145	....	....	3 NE	Clinton	1856	Farmer.
Grice, P.	Wilmington	68	....	....	3 E	Highland	1866	Stockman.
Grove, Wm.	Wilmington	150	....	....	7½ SE	Highland	1857	Farmer.
Hames, M. J.	Antioch	Lot	....	....	....	Clinton	1828	
Halpin, Chas. T.	Antioch	....	....	....	....	Kentucky	1879	Farmer.
Halpin, Thomas	Antioch	Lot	....	....	....	Brown	1850	Farmer.
Hamilton, Marion	Antioch	....	....	....	....	Highland	1865	Carpenter.
Haynie, James	Wilmington	....	....	....	8½ S	Highland	1872	Teacher.
Higgins, Jno. A.	New Vienna	....	....	....	1½ N	Athens	1836	Farmer.
Higgins, Richard	New Vienna	156	....	....	1½ N	Ireland	1848	Farmer.
Higgins, Thos.	New Vienna	156	....	....	1½ N	New York	1852	Farmer.
Hildebrant, A.	New Vienna	212	....	....	1 NW	Clinton	1859	Farmer.
Hildebrant, Chas.	New Vienna	....	....	....	1 NW	Clinton	....	
Hildebrant, Clarence	Farmers' Station	....	....	....	1½ NW	Clinton	1882	
Hildebrant, Eddie	Farmers' Station	....	....	....	1½ NW	Clinton	1883	
Hildebrant, Elisha	New Vienna	....	....	....	1½ NW	Clinton	1827	Farmer.
Hildebrant, Frank	Farmers' Station	....	132	....	1½ NW	Clinton	1861	
Hildebrant, Grace	New Vienna	....	....	....	1 NW	Clinton	....	
Hildebrant, Jesse	New Vienna	276	....	....	3½ NW	Clinton	1823	Farmer.
Hildebrant, Luther	Farmers' Station	56	81	....	1½ NW	Clinton	1858	Farmer.
Hildebrant, Maud	Farmers' Station	....	....	....	1½ NW	Clinton	1880	Teacher.
Hildebrant, Melvin	New Vienna	62½	....	....	1½ NW	Clinton	1850	Farmer.
Hobson, R. D.	Antioch	....	....	....	....	Iowa	1851	Clerk.
Hodson, Carey	Lees' Creek	....	....	....	2½ W	Clinton	1879	Farmer.
Hodson, Charles	New Vienna	....	120	....	5½ NE	Clinton	1877	Farmer.
Hodson, Geo.	Wilmington	25	....	....	6 SE	Clinton	1860	Tile manufacturer.
Hodson, I. M.	Wilmington	6	....	....	7 SE	Clinton	1833	Engineer.
Hodson, J. C.	Antioch	Lot	....	....	1 S	Iowa	1857	Machinist.
Hodson, Thos. A.	Lees' Creek	120	....	....	2½ W	Clinton	1832	Farmer.
Holmes, Frank	Martinsville	136	....	....	3½ NE	Clinton	1870	Farmer.
Holmes, Lemuel	New Vienna	92	....	....	3 SW	Highland	1848	Farmer.
Holmes, Mattie	New Vienna	....	....	....	3 SW	Highland	1867	
Honline, J. K.	New Vienna	....	....	....	3 SW	Highland	1867	Laborer.
Hoskins, D. C.	Wilmington	....	5	....	8 NE	Iowa	1852	Gardener.
Huffman, L.	Wilmington	2	....	....	6 SE	Iowa	1876	Farmer.
Huffman, Leo	Wilmington	....	....	....	6 SE	Iowa	1878	Laborer.
Huffman, T. L.	Antioch	....	150	....	2 E	Monroe	1847	Farmer.
James, Jno. W.	Antioch	1	....	....	....	Highland	1841	
James, Thos. B.	New Vienna	182¼	....	....	3 SW	West Virginia	1852	Farmer.
Johnson, Chas.	New Vienna	116	....	....	3½ NE	Clinton	1874	Farmer.
Johnson, Frank	Farmers' Station	....	1	....	1¼ E	Clinton	1865	Farmer.
Johnson, F. J.	New Vienna	100	....	....	1½ SW	Ohio	1853	Farmer.
Johnson, Joel	New Vienna	156½	....	....	5½	New Jersey	1843	Farmer.
Johnson, John	New Vienna	....	....	....	2¾ SW	Clinton	1872	Farmer.
Johnson, Lemuel	Farmers' Station	....	90	....	1½ E	Clinton	1866	Farmer.
Johnson, Mary M.	New Vienna	84¾	....	....	2¾ SW	Clinton	1844	
Johnson, Thomas W.	New Vienna	84¾	....	....	2¾ SW	Clinton	1846	Farmer.
Johnson, Wesley	Farmers' Station	....	....	....	3 SE	Highland	1851	
Johnson, Wm.	New Vienna	....	....	....	5½	Clinton	1878	Farmer.
Jolly, William	New Vienna	....	1	....	1½ W	Carroll	1835	Engineer.
Jones, W. W.	Antioch	....	....	....	....	Pennsylvania	1836	
Keever, James	New Vienna	162	....	....	1½ E	Warren	1844	Farmer.
King, Marion	New Vienna	....	....	....	1½ W	Highland	1872	Laborer.
Kingery, Wilson	Antioch	Lot	....	....	....	Clinton	1852	Miller.
Kirby, Roscoe	Wilmington	....	....	....	8½ SE	Clinton	....	Laborer.
Lacy, Finley	New Vienna	50	....	....	3 SW	Clinton	1847	Farmer.
Lacy, John	New Vienna	....	....	....	3 SW	Clinton	1870	Farmer.
Larick, Ed.	New Vienna	....	8	....	3½ E	Highland	1872	Farmer.
Larick, John	New Vienna	....	225	....	2 NW	Adams	....	Farmer.
Lawhead, J. W.	Antioch	28	....	....	....	Clinton	1835	Stockman.
Laymon, F. W.	New Vienna	....	....	....	4 SW	Ohio	1881	Farmer.
Laymon, Jas. W.	New Vienna	260	....	....	4 SW	Ohio	1843	Farmer.
Lenard, E. L.	Antioch	....	....	....	....	Knox	1863	Physician.
Llewellyn, H. H.	Antioch	93	....	....	1 E	Clinton	1868	Farmer.
Lieurance, Clinton	Antioch	....	100	....	1½ NE	Clinton	1854	Farmer.
Lieurance, Elizabeth	Wilmington	200	....	....	7½ SW	Clinton	1830	Farmer.
Lieurance, Frank	Wilmington	281	....	....	....	Clinton	1850	Farmer.
Lieurance, James	Wilmington	104	....	....	8 S	Clinton	1868	Farmer.
Lieurance, John	Antioch	....	25	....	7 SW	Clinton	1859	Farmer.
Maddox, Wm.	New Vienna	....	101	....	½ NW	Kentucky	1860	Farmer.
Malison, L.	Antioch	....	Lot	....	2 E	Clinton	1870	Farmer.
Matson, Frank	Antioch	....	....	....	....	....	1868	Farmer.
Matthews, Oscar	New Vienna	....	180	....	9 NE	Clinton	1874	Farmer.
Miller, Charles	New Vienna	93	....	....	1 N	Clinton	1856	
Miller, C. B.	New Vienna	....	314	....	1 SW	Clinton	1869	
Mitchell, Jos.	New Vienna	Lot	....	....	3 SW	....	....	Teamster.
Moler, Mathias	New Vienna	Lot	....	....	4 N	Highland	1841	Carpenter.
Moore, G. W.	Wilmington	95	....	....	7 SE	Clinton	1861	Farmer.
Moore, O. B.	Wilmington	155	....	....	6½ SE	Clinton	1860	Farmer.
Morris, Jas.	Wilmington	12	....	....	8 S	....	....	
Morris, Neal	Wilmington	12	....	....	8 S	....	....	
Morton, Darius	Antioch	111	....	....	2 NW	Clinton	1854	Farmer.
Morton, Henry	Antioch	111	....	....	2 NW	Clinton	1857	Farmer.
Mulnix, Riley	New Vienna	....	....	....	8 NE	....	1854	Farmer.
Murray, Guy	New Vienna	80	....	....	5½ NW	Highland	1878	Farmer.
Murphy, I. M.	Wilmington	118	....	....	6½ SE	Adams	1856	Farmer.
Murphy, J. W.	Wilmington	83	....	....	6½ SE	Adams	1830	Farmer.
Murphy, M. V.	Antioch	....	66	....	....	Adams	1861	Grocer.
Murphy, Seneca	Antioch	....	....	....	2 W	Clinton	....	Farmer.
McCune, Ellis	New Vienna	5	....	....	1½ W	Clinton	1859	Farmer.
McCune, Loran	New Vienna	....	....	....	1½ W	Clinton	1882	Laborer.
McDonald, Jno. J.	New Vienna	119	....	....	2½ N	Highland	1865	Farmer.
McDonald, Raymond	New Vienna	....	84	....	3½ NE	Clinton	1882	Farmer.
McFadden —	Lees Creek	31	....	....	2½ SW	Clinton	1839	Farmer
McKinney, Geo.	New Vienna	1	....	....	4 SW	Brown	1840	Farmer.
McKinney, Grant	New Vienna	....	....	....	4 SW	Clinton	1880	Farmer.
McKinney, Henry	New Vienna	41½	....	....	4 SW	Clinton	1867	Laborer.
Newton, Joseph	New Vienna	....	....	....	2½ W	Highland	1862	Farmer.
Nofsger, Charles	Wilmington	....	54	....	7 S	Butler	1853	

GREEN TOWNSHIP DIRECTORY—CONCLUDED.

NAME	Post-Office	No. of Acres Owned	No. of Acres Rented	School District No.	No. Miles, Direction from Post-Office	Where Born	When Born	Occupation
Nordyke, Luther	Wilmington	60	....	.....	9 S	Ohio	1848	Farmer.
Nordyke, Thos.	New Vienna	125	....	.....	1 N	Ohio	1839	Farmer.
Parrott, G. O.	New Vienna	....	....	.....	1 W	Clinton	1871	
Pendall, Nathan	New Vienna	50	....	.....	2½ SW	Ohio	1848	
Pond, Sylvester	New Vienna	101½	....	.....	5 NE	Clinton	1844	Farmer.
Posegate, J. U.	New Vienna	197	....	.....	1 E	Clinton	1829	Farmer.
Powell, Charles	New Vienna	....	160	.....	2 E	Highland	1870	
Powell, Eli	New Vienna	60	....	.....	½ E	Clinton	1845	Farmer.
Powell, Elisha	New Vienna	50	....	.....	3½ NE	Clinton	1842	Farmer.
Quigley, M.	New Vienna	34	....	.....	1 W	Virginia	1844	Farmer.
Rainbo, Wm.	New Vienna	....	76	.....	3 NE	Clinton	1861	Farmer
Rannel, Chas.	Antioch	....	....	.....	.....	Clinton	1883	Farmer.
Rannels, Ida G.	Antioch	....	....	.....	.....	Clinton	1874	
Rannels, T.	Antioch	Lot	....	.....	.....	Clinton	1858	Clerk.
Reese, Henry	Antioch	....	....	.....	.....	Pennsylvania	1841	
Roads, David	Farmers' Station	....	126	.....	4 NE	Adams	1841	Farmer.
Roads, T. H.	New Vienna	150	....	.....	2½ NE	Highland	1869	Farmer.
Rolston, James	Wilmington	98	....	.....	8½ S	Ireland	1865	Farmer.
Rolston, Robert	Antioch	3¾	....	.....	.....	Ireland	1835	Farmer.
Ross, Oscar	Antioch	55	....	.....	2 SW	Highland	1867	Farmer.
Simpkins, Carlos	New Vienna	....	....	.....	2½ W	Clinton	1883	Butter maker.
Simpkins, J. H.	New Vienna	60	....	.....	2½ W	Highland	1858	Farmer.
Smith, Mack	New Vienna	70	....	.....	3 N	Adams	1848	Farmer.
Smithson, Avery	New Vienna	60	....	.....	2½ NW	Clinton	1854	Farmer.
Smithson, Chas.	New Vienna	175	....	.....	1½ W	Clinton	1855	Farmer.
Smithson, Clifford	New Vienna	....	....	.....	2 SW	Adams	1875	Farmer.
Smithson, J. R.	New Vienna	123½	....	.....	2 SW	Adams	1847	Farmer.
Spear, Irwin	New Vienna	....	....	.....	1½ NW	Clinton	1884	Student.
Spear, James A.	New Vienna	96	....	.....	1½ NW	Clinton	1850	Dairyman.
Spear, Jefferson	New Vienna	43	....	.....	2 NW	Clinton	1853	Farmer.
Stoltz, C.	Wilmington	104	....	.....	.....	Adams	1852	Farmer.
Stoltz, C., Mrs.	Wilmington	104	....	.....	.....	.....	.....	Farmer.
Stoltz, Wm.	New Vienna	68	....	.....	1½ E	Adams	1853	Farmer.
Summers, Chas.	Antioch	20	....	.....	3 N	Clinton	1863	Farmer.
Simmers, David	Wilmington	75	103	.....	10 SE	Clinton	1871	Farmer.
Summers, John	Wilmington	125	....	.....	8½ SE	Virginia	1815	Farmer.
Summers, J. R.	Wilmington	75	....	.....	8½ SE	Clinton	1875	Farmer.
Swingley, M. D.	New Vienna	478	....	.....	1½ NW	Clinton	1843	Farmer.
Swingley, Thomas	New Vienna	356	....	.....	2 NW	Clinton	1849	Farmer.
Terrell, A. H.	New Vienna	....	....	.....	1 NE	Clinton	1878	
Terrell, Hampton	New Vienna	113	....	.....	1 NE	Clinton	1840	
Thatcher, L.	Farmers' Station	20	....	.....	2 E	Ohio	1850	
Thatcher, Milan	Antioch	Lot	....	.....	.....	Clinton	1843	
Thompson, M.	New Vienna	....	Lot	.....	2½ W	Ohio	1853	
Thornburg, Lewis	New Vienna	....	132	.....	2½ W	Warren	1841	Farmer.
Tilton, John	New Vienna	103	....	.....	4 E	Warren	1875	
Todhunter, R.	Wilmington	75	....	.....	5 S	Fayette	1845	
Treadway, Frank	Antioch	....	....	.....	2 S	Clinton	1868	
Treadway, Lewis	Antioch	50	....	.....	2 S	Clinton	1846	
Trenary, C. H.	New Vienna	....	....	.....	2½ NW	Clinton	1861	
Trenary, Joseph	Antioch	....	....	.....	2½ SW	Clinton	1861	
Urton, Elmer	Antioch	....	....	.....	1½ W	Warren	1882	
Vance, W. C.	Wilmington	93	....	.....	5 SE	Virginia	1856	Farmer.
Vanderoort, E. B.	Wilmington	105	....	.....	6½ SE	Clinton	1865	Farmer.
Vanderoort, J. C.	Wilmington	80	....	.....	6 SE	Clinton	1872	Farmer.
Vanderoort, J. S.	Wilmington	41	....	.....	6½ SE	Clinton	1837	Farmer.
Vanderoort, J. W.	Wilmington	150	....	.....	6 SE	Clinton	1850	Farmer.
Vanderoort, P. C.	Wilmington	8	....	.....	6 SE	Clinton	1866	Nurseryman.
Vanderoort, W. N.	Wilmington	....	136	.....	7 SE	Clinton	1856	Farmer.
Ward, J. W.	Wilmington	61	....	.....	5 S	Hamilton	1858	Farmer.
Ward, Wm., Jr.	Wilmington	61	....	.....	5 S	Hamilton	1861	Farmer.
Ward, Wm., Sr.	Wilmington	129	....	.....	8 SE	Hamilton	1839	Farmer.
Warden, Everett	New Vienna	100	....	.....	2½ NE	Highland	1870	Farmer.
West, Benson	Lees Creek	....	18	.....	2½ W	Clinton	1853	Farmer.
West, Lafayette	New Vienna	....	....	.....	2½ NE	Clinton	....	Farmer.
Whisler, H.	Antioch	Lot	....	.....	.....	Pennsylvania	....	Physician.
Wickersham, J. D.	Antioch	....	....	.....	.....	Highland	1870	
Willett, Chas. H.	Wilmington	....	65	.....	9 S	Highland	1879	
Wise, James, Jr.	New Vienna	1	....	.....	1 W	Clinton	1880	
Wood, J. W.	Wilmington	1	....	.....	9 S	.....	1855	Farmer.
Woolard, Geo.	Antioch	129	....	.....	.....	.....	.....	Farmer.
Woodmansee, Jas.	New Vienna	72	....	.....	1½ E	.....	1856	Farmer.
Wright, E. F.	Wilmington	186	....	.....	5 SE	Pennsylvania	1858	
Zimmerman, A. L.	Wilmington	35	....	.....	8½ S	Fayette	1876	Farmer.

NEW VIENNA DIRECTORY—By A. J. CLARK.

NAME.	OCCUPATION.	STREET RESIDENCE.
Abel, Wm.	Tailor	West.
Anderson, Wm.	Tailor	Church.
Allison, J. H.	Tinner	West.
Allison, F. O.	Railroad agent	Main.
Arthur, Jno.	Farmer	Main.
Arthur, Stanley	Ball player	Main.
Austin, Joe	Laborer	Church.
Austin, John	Laborer	Church.
Bailey, Ed.	Laborer	Church.
Betterton, J. M.	Druggist	West.
Blackburn, Ella	Physician	Main.
Blackburn, Wash.	Rd. Farmer	Main.
Bobbitt, Chas.	Laborer	Main.
Boden, Austin	Student	West.
Boden, Geo.	Miller	West.
Boden, Jno.	Miller	West.
Boden, O. G.	Miller	West.
Bowers, Chas.	Carpenter	Main.
Bowers, G. F.	Carpenter	West.
Bowers, H. L.	Clerk	West.
Breakall, Harry	Lawyer	Main.
Breakall, Ray	Landlord	Main.
Brewer, H. M.	Dentist	Main.
Brewer, Isaiah	Laborer	Main.
Brewer, Martha		West.
Brown, E. W.	Physician	West.
Brown, G. W.	Painter	West.
Brown, Harvey	Rd. Farmer	Church.
Brown, Quinn	Mason	Church.
Brown, Roy	Laborer	Church.
Brown, W. A.	Merchant	West.
Burton, Caroline	Laundress	South.
Cade, Arthur	Miller	Railroad.
Cade, Henry	Laborer	Pearl.
Cade, James, Jr.	Miller	Main.
Cade, James, Sr.	Laborer	Railroad.
Cade, Thomas	Barber	Church.
Carey, Gatha	Laundress	Main.
Carey, Ida	Laundress	Main.
Carey, Leo		Main.
Carey, Stephen	Rd. Farmer	Main.
Carr, James		Church.
Chance, R. A.	Laundress	Church.
Chaney, A. B.	Laborer	Main.
Chaney, Clarence	Harness maker	College.
Clark, A. J.	Painter	
Clark, A. W.	Mason	North.
Clark, C. E.	Engineer	North.
Clark, C. W.	Mason	
Clark, David	Teamster	North.
Clark, F. B.	Restaurant	
Clark, Franklin	Clerk P. O.	West.
Clark, Hannah	Post mistress	West.
Clark, Isaac	Ret. Farmer	West.
Clark, John	Miller	
Clark, Rebecca		West.
Clark, Mrs. Wm.		Main.
Clifford, P. J.	Miller	South.
Cline, E. W.	Stock buyer	Pearl.
Cox, Wm.	Laborer	Main.
Crawford, Rebecca		Main.
Dechenim, Lizzie		Main.
Deck, Carey	Bookkeeper	Church.
Deck, S. J.	Teamster	Church.
Denison, Rachael	Dressmaker	West.
Dennis, Lucinda		Church.
Derivan, H. J.	Implement dealer	Main.
Dixon, C. E.	Groceries	Main.
Dixon, Ruby	Student	Main.
Drake, Chas.	Carpenter	West.
Drake, Frank	Painter	West.
Drake, Jennie		Church.
Drake, Katie		Church.
Driscoll, Dora		Church.
Driscoll, Etta		Church.
Driscoll, Frank	Laborer	Main.
Driscoll, Geo.	Laborer	Church.
Driscoll, Jno., Sr.	Laborer	Church.
Driscoll, Milton	Laborer	Main.
Driscoll, Simeon	Laborer	Church.
Duncan, Theo.	Carpenter	College.
Duncan, Mrs. T.		College.
Duncan, Wm.	Plasterer	College.
Eaton, Jas.	Farmer	Third.
Eaton, Jos.	Laborer	College.
Edwards, Eugene	Blacksmith	West.
Ellis, E. F.	Undertaker	Church.
Elliott, Q.	Engineer	West.
Emhoff, Clara	Hotel	West.
Emhoff, Phil	Traveling sales'an	West.
Engle, Ruth		First.
Fealy, Ella	Landlady	Main.
Fealy, Mary	Landlady	Main.
Fealy, Wm.	Landlord	Main.
Fenner, Mrs. Jas.		Church.
Foreman, F. B.	Clerk	Main.
Foreman, John	Painter	College.
Foreman, Mary	Student	College.
Foreman, Wm.	Clerk	Main.
Fox, C.	Liveryman	Main.
Fox, Carey	Clerk	Main.
Fox, D. H.	Liveryman	Main.
Fox, Roy	Clerk	Main.
Fox, W. R.	Saloonist	Main.
Gilliland, Hurley	Carpenter	South.
Gilliland, Mrs. Jas.		South.
Gilliland, Nellie		South.
Good, Minnie	Dressmaker	West.
Gravatt	Coal Dealer	Main.
Gray, J. F.	Barber	Main.
Green, Belle	Agent	Main.
Green, Cynthia		Main.
Green, Wm.	Painter	Pearl.
Hadley, T. W.	Grocer	Main.
Hale, J. W.	Undertaker	Main.
Hale, R. C.	Furn. & Undtkr.	Main.
Hardesty, Della		North.
Hardesty, T.	Laborer	North.
Hardy, Wm.	Miller	Main.
Harrison, Henry	Landlord	West.
Harrison, S. R.	Landlord	North.
Haslam, S. K.	Clerk	South.
Hedrick, Flora		North.
Hedrick, Mrs. O.		Church.
Heller, Chas.	Cafe	South.
Henning, N. C.	Jeweler	Main.
Higgins, P. J.	Tel. Op'tor B & O	Main.
Hildebraat, H.	Clerk	West.
Hildebraat, Lena		West.
Hildebraat, Mary A.		West.
Hildebraat, Russel	Painter	West.
Hines, Jno.	Carpenter	Main.
Hixson, Chas.	Carriage Maker	Main.
Hogan, W. L.	Clerk	North.
Hogan, Venie	Milliner	North.
Holladay, Chas.	Miller	Main.
Holladay, Earnest	Student	Church.
Holladay, Mrs. S. D.		Church.
Hum, Jno.	Butcher	West.
Hussey, Earl	Clerk	South.
Hussey, H. D.	Clerk	Second.
Hussey, J. F.	Ins. Agt	Second.
Hussey, W. L.	Machinist	Second.
Irons, C. F.	Groceries	Church.
Irons, W. C.	Trav. Salesman	Church.
Johnson, Callie		Main.
Kelly, E. W.	Attorney	Main.
Kennedy, Maggie		Church.
Kennedy, R. A.	Marshal	Church.
Leggett, Chas.	Laborer	Pearl.
Leggett, Jacob	Laborer	Pearl.
Lewis, G. N.	Bookseller	Main.
Lieurance, Hannah		Church.
Livezey, Anna		Church.
Livezey, Bertha		Church.
Livezey, W. B.	Groceries	Church.
Luka, Harvey	Tile Manufacturer	College.
Luka, Jonathan	Farmer	Main.
Matthew, Elijah	Farmer	Main.
Mercer, Anna		Second.
Mercer Theo.	Butcher	Second.
Miller, J. F.	Farmer	North.
Moehlenpage, Anna		Church.
Moon, H. M.	Engineer	North.
Moon, Nancy		North.
Moore, Isaac	Laborer	Main.
Murray, James	Attorney	Church.
McCabe, Jas.	Laborer	Main.
McColgin, Belle	Milliner	West.
McColgin, Jno.	Janitor	West.
McCune, Thos.		Railroad.
McDaniel, Frank	Clerk	College.
McGough, Elmer	Laborer	College.
McKibben, Flora		Church.
McKibben, Inez		Church.
McKibben, J. M.	Farmer	Church.
McKibben, Mrs. W.		College.
Neffner, Geo. M.	Merchant	College.
Nordyke, Chas. B.	Liveryman	Church.
Nordyke, H. F.	Liveryman	West.
Nordyke, S. F.	Liveryman	West.
Nordyke, Sallie		West.
Oshorn, Carrie		Main.
Osborn, G.	Tinner	Main.
Osborn, S.	Tinner	Main.
Oxley, Catharine		Main.
Oxley, Geo.	Agent	Main.
Pearl, Ed.	Laborer	Main.
Pemberton, Bertha		Main.
Pemberton, Frank	Printer	Main.
Pemberton, John	Butcher	Main.
Pemberton, Mary		Main.
Pemberton, Walter	Butcher	Main.
Penn, B. T.	Banker	Main.
Penn, J. W.	Banker	Church.
Pendall, Elmer	Laborer	College.
Pendall, Isaac	Butcher	Main.
Pendall, J. Z.	Butcher	Church.
Phillips, Chas.	Plasterer	Main.
Phillips, E. C.	Clothier	Church.
Phillips, H. M.	Clerk	Church.
Phillips, John	Plasterer	Church.
Pinkerton, Iva	Teamster	South.
Pittser, Chas.	Farmer	Main.
Pittser, H. L.	Millwright	West.
Pittser, S. L.		Main.
Pittser, Wert	Farmer	West.
Rambo, Mary		Pearl.
Rambo, M.	Laborer	Pearl.
Rambo, Sallie	Laundress	Pearl.
Rayburn, C. B.	Teacher	College.
Rice, Mose	Lumb. & st'k buy.	Main.
Richards, John	Teacher	Church.
Roads, Ida		Church.
Rogers, T. L.		Main.
Rollins, Josh.	Laborer	Main.
Routh, Henry	Laborer	College.
Routh, Silas	Real estate	South.
Ruble, Lora		Church.
Rulon, J. F.	Clerk	West.
Sanders, H. H.	Horse buyer	Second.
Sanders, Pearl		Second.
Santee, H. S.	Clothier	Main.
Santee, J. C.	Clothier	Main.
Scisson, Leroy	Telephone oper'r.	Main.
Scisson, S. C.	Jeweler	Main.
Scully, Frank	Clerk B. & O. Ry.	Pearl.
Scully, J. F.	Blacksmith	West.
Sewell, Mrs. Geo.		Church.
Smith, Chas.	Farmer	Church.
Smith, Mrs. F.		Church.
Smith, Wm.	Mail Carrier	Main.
Smithson, D.	Teamster	Pearl.
Smithson, Frank	Laborer	Main.
Smithson, Jno.	Teamster	Railroad.
Smithson, Wm. J.	Teamster	Railroad.
Smithson, Wm., Sr.	Teamster	Railroad.
Southerland, Chas.	Teamster	Main.
Southerland, H.	Foreman	Main.
Spear, E. R.	Butcher	Main.
Spear, W.	Implements	Main.
Stephenson, D. W.	Dentist	Main.
Stephenson, Wm.	Blacksmith	North.
Summers, S.	Implements	Second.
Swartz, E. C.	Clerk	North.
Swartz, Emily		North.
Tooba, Jos., Jr.	Blacksmith	South.
Tooba, Jos., Sr.	Trustee	South.
Toole, Jno.	Blacksmith	West.
Trenary, O. P.	Laborer	North.
Trimble, R. F.	Physician	West.
Trisler, L. W.	Physician	Main.
Tutwiler, Alta		Church.
Tutwiler, J. W.	Shoemaker	Church.
Turner, E.	Saloonist	West.
Turner, E. W.	Saloonist	Church.
Urton, Julia		West.
Van Winkle, E. K.	Minister	Church.
Way, E. H.	Harness maker	Church.
West, Fairfax	Druggist	West.
West, J. R.	Druggist	West.
West, Sarah	Teacher	West.
West, Zilpha	Teacher	West.
Wheatley, A.	Farmer	Main.
Wheatley, Fannie		First.
Wheatley, Robt.		Main.
Whitton, Bert	Barber	First.
Whitton, Chas.	Trader	First.
Williams, Carl		Pearl.
Williams, E. M.	Farmer	South.
Williams, F. E.	Clerk	North.
Williams, Max	Laborer	Main.
Williams, Mrs.	Laborer	Main.
Williams, R. M.	Druggist	West.
Williams, Tweed	Hotel Harrison	West.
Wilson, Harvey	Laborer	Main.
Wilson, Jesse	Laborer	Main.
Wilson, John	Laborer	Main.
Wilson, Marion	Blacksmith	North.
Wilson, Nancy		North.
Wise, Jas., Sr.	Farmer	Main.
Wise, Samuel	Laborer	Main.
Wiser, Anna		South.
Wiser, Loretta	Laundress	Pearl.
Woodbury, E. M.	Ins. agent	West.
Wooddell, Angeline		Church.
Wooddell, Ella	Clerk	Church.
Woodmansee, Brent	Clerk	Church.
Woodmansee, J. F., Jr.	Clerk	College.
Woodmansee, Mrs. F.		Second.
Woodmansee, J. A.		Main.
Woodmansee, R. J.	Farmer	Church.
Wright, Doyle	Farmer	West.
Wright, Edith	Teacher	Main.
Wright, J. F.	Farmer	Main.
Wright, J. M.	Farmer	North.
Wright, Kate		Main.
Wright, P. L.	Laborer	Railroad.
Wright, Thos.	Blacksmith	Main

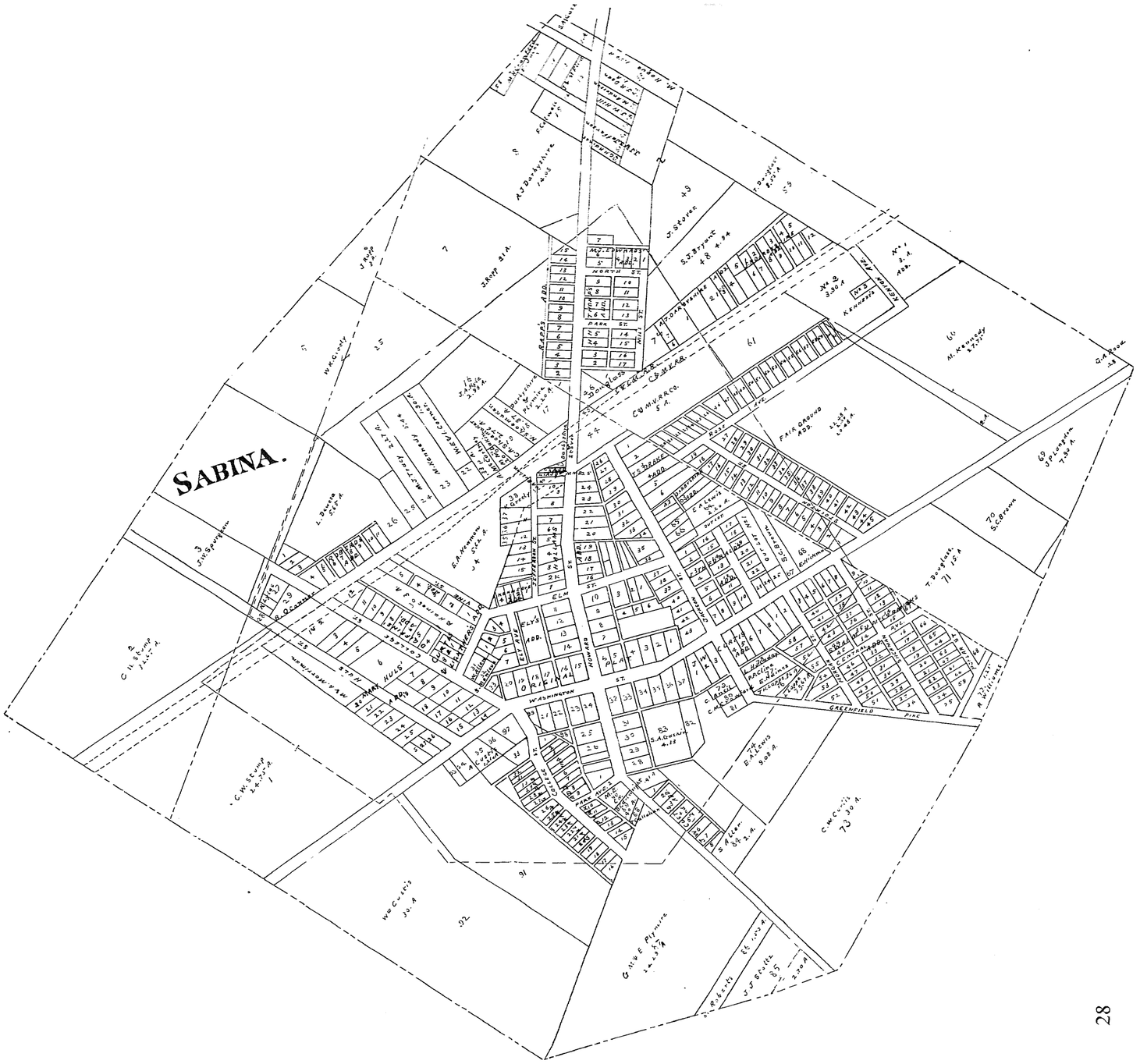
SABINA.
W. Washington
Elm
North
Main
Greenfield Pike
Fair Ground Add.
Cumm'r Co.
Ely's Add.
Hammond
Mc Arthur
Mc Millen
Mc Mahon
Mc Kennon
Mc Kinney
Mc Clung
Mc Cormick
Mc Cullough
Mc Elwain
Mc Kinley
Mc Donald
Mc Kenzie
Mc Kee
Mc Cabe
Mc Cullough
Mc Cullough
Mc Cullough


GREEN
Scale - 2 inches = 1 mile.

JEFFERSON TOWNSHIP DIRECTORY—By J. F. HARPER.

NAME	Post-Office	No. of Acres Owned	No. of Acres Rented	School District No.	No. Miles, Direction from Post-Office	Where Born	When Born	Occupation
Albertson, Wm.	Westboro	11	....	5	1 W	Clinton	1853	Farmer
Alexander, Hugh	Westboro	80	....	5	2 NE	Brown	1841	Farmer
Alexander, Chloe	Westboro	....	....	5	2 NE	Fayette	1877	Teacher
Anderson, Lou	Midland	....	....	MS	¾ S	Clinton	1870	
Andrew, J. E.	Midland	....	....	5	1 E	Clinton	1889	Laborer
Andrews, Walter	Midland	....	....	5	1 E	Clinton	1884	Laborer
Andrew, Nettie	Midland	....	....	5	1 E	Clinton	1861	
Andrew, J. M.	Westboro	....	150	5	1½ SE	Clinton	1868	Farmer
Anderson, J. H.	Midland	55	....	MS	½ N	Greene	1850	Farmer
Anderson, Oscar	Midland	....	....	MS	½ N	Clinton	1878	Laborer
Bailey, Daniel	Midland	100	....	MS	¾ S	Hamilton	1819	Farmer
Bailey, D. C.	Westboro	22	....	WS	¾ NE	Clinton	1844	Farmer
Barnes, Wm.	Midland	6	....	MS	1¾ NE	Highland	1842	Farmer
Barnes, S. S.	Midland	1	....	MS	½ NE	Highland	1865	Farmer
Batson, Jesse G.	Midland	58½	....	MS	1½ NE	Clinton	1858	Farmer
Beltz, John	Midland	....	118	MS	1 NE	Clermont	1853	Farmer
Berger, Benajah	Westboro	15	....	2	2½ S	Brown	1861	Farmer
Berger, Joseph	Westboro	8	....	2	1 S	Clinton	1863	Farmer
Berger, Chas. W.	Westboro	....	8	2	1 S	Maryland	1847	Farmer
Boles, W. H.	Blanchester	81	....	2	3 E	Brown	1848	Farmer
Boles, Lawrence	Blanchester	....	....	2	3 E	Clinton	1883	Student
Boles, Irin L.	Westboro	....	21	WS	½ NE	Warren	1876	Farmer
Bonbwarc, Firman	Westboro	....	....	2	2 SW	Clermont	1858	Laborer
Botts, J. C.	Westboro	....	....	WS	.....	Clinton	1857	Carpenter
Brandenburg, Frank	Midland	55	....	5	2 E	Warren	1854	Farmer
Brandenburg, Ray	Midland	....	....	5	2 E	Warren	1879	Farmer
Brandenburg, W. H.	Westboro	....	50	3	1½ E	Clermont	1862	Farmer
Bright, Amy	Westboro	....	....	WS	.....	England	1824	
Bright, Lottie	Westboro	....	....	WS	.....	England	1855	
Briggs, Abner	Westboro	....	....	WS	.....	Warren	1837	Retired soldier
Brown, Joseph	Lynchburg	....	....	3	3 W	Brown	1864	Farmer
Brown, Mary	Midland	....	....	5	1½ E	Highland	1878	
Brown, Edward	Midland	....	....	MS	1½ NE	Highland	1880	Farmer
Brown Elijah	Midland	20½	....	MS	2 NE	Fayette	1848	Farmer
Butters, A. F.	Westboro	106	....	WS	½ N	Highland	1852	Farmer
Biggs, Marion	Midland	106	....	MS	½ S	Clinton	1860	Farmer
Caldwell, U. A.	Westboro	....	....	WS	¼ E	W. Virginia	1845	Farmer
Campbell, Matilda	Martinsville	110	....	5	3 SW	New York	1858	
Carlisle, David	Westboro	12	....	2	1 S	Warren	1820	Farmer
Carr, E. F.	Westboro	....	1	WS	.....	Delaware	1846	Farmer
Carr, Maud	Westboro	....	....	WS	.....	Ross	1884	
Carr, James	Westboro	....	23	2	1½ S	Brown	1881	Farmer
Chamberlain, C. J.	Westboro	191	....	3	1¼ S	Pennsylvania	1838	Farmer
Chamberlain, Jacob	Westboro	....	....	3	1¼ S	Franklin	1884	Farmer
Chaney, J. G.	Westboro	60	....	2	3 SW	Highland	1845	Farmer
Chaney, B. E.	Westboro	....	....	2	3 SW	Brown	1880	Teacher
Chaney, Mary E.	Westboro	....	....	2	3 SW	Brown	1874	Teacher
Chaney, Margaret E.	Westboro	....	....	2	3 SW	Brown	1877	Teacher
Chism, Corwin	Midland	....	187	MS	¼ S	Clinton	1858	Farmer
Chick, Henry	Lynchburg	....	....	3	3 W	Clinton	1854	Farmer
Cochran, William	Westboro	51	....	2	1¾ SW	Highland	1852	Farmer
Cochran, Lillian	Westboro	....	....	2	1¾ SW	Highland	1884	Student
Cochran, Kirby	Westboro	....	....	2	1¾ SW	Highland	1880	Student
Coley, William	Martinsville	....	....	6	3 SE	Tennessee	1861	Laborer
Coley, Jordan	Martinsville	6	....	6	3 SE	Tennessee	1834	Laborer
Conner, T. S.	Westboro	....	....	WS	.....	Brown	1867	Grocer & P M
Conner, Alfred	Westboro	100	....	3	1¾ S	Brown	1836	Farmer
Cox, Jesse	Westboro	32½	....	2	2 SW	Indiana	1843	Farmer
Cox, James	Westboro	....	....	2	2 SW	Illinois	1871	Farmer
Cox, Bertha	Westboro	....	....	2	2 SW	Illinois	1869	Dressmaker
Conklin, James R.	Westboro	42	....	3	1¼ E	Brown	1834	Farmer
Cramer, G. B.	Midland	....	....	MS	1 NE	Clermont	1865	Farmer
Cramer, H. L.	Westboro	....	....	WS	.....	Clermont	1867	Teacher
Cramer, Richard	Westboro	17½	....	5	1¼ NE	Clermont	1842	Farmer
Cramer, Katie A.	Westboro	....	....	5	1¼ NE	Clinton	1889	
Crist, Frank	Martinsville	....	....	5	3 SW	New York	1881	Farmer
Cunningham, Irene	Westboro	....	....	WS	.....	Clinton	1864	
Darby, W. A.	Westboro	53	....	WS	½ SW	Ohio	1819	Retired carpenter
Darby, Maggie	Westboro	....	....	WS	½ SW	Clinton	1872	
Darby, Willie	Westboro	....	....	WS	½ SW	Clinton	1874	
Darby, Clay	Westboro	....	....	WS	½ SW	Clinton	1875	Laborer
Daugherty, Chas.	Westboro	102½	....	5	2½ E	Clinton	1865	Farmer
Davis, W. R.	.....	7½	....	MS	½ N	W. Virginia	1846	Farmer
Davis, Martin	Martinsville	....	....	6	3 SE	Virginia	1817	Farmer
Davis, Daniel	Martinsville	2½	....	6	3 SE	Clinton	1867	Laborer
Davis, Foster	Martinsville	....	....	6	3 SE	Clinton	1869	Laborer
Deck, George	Westboro	....	....	WS	.....	Clinton	1874	Clerk
Deck, Elizabeth	Westboro	....	....	WS	.....	Clinton	1842	
Denistton, A. F.	Westboro	185	....	WS	⅛ N	New Jersey	1840	Physician.
Deniston, J. F.	Westboro	....	....	WS	⅛ N	Clinton	1864	Farmer
Dininger, Charley	Lynchburg	....	80	3	3 W	Germany	1873	Farmer
Donoho, Mary	Westboro	1½	....	WS	¼ SW	Brown	1829	
Donoho, Margaret	Westboro	....	....	WS	¼ SW	Clinton	1843	
Donahue, Frank	Westboro	....	....	WS	.....	Clinton	1861	Laborer
Donahue, James	Westboro	....	....	WS	.....	Clinton	1884	Laborer
Donohoo, A. R.	Westboro	71	....	2	2½ S	Highland	1859	Laborer
Dodd, Jacob H.	Midland	75	....	MS	1 NE	Clinton	1846	Farmer
Doss, David	Midland	26	....	MS	1½ E	Clinton	1860	Farmer
Doss, Mary D.	Midland	....	....	5	1½ E	Virginia	1826	
Drake, John	Westboro	1½	....	WS	¼ SW	Hamilton	1837	Minister
Drake, S. C.	Westboro	37¾	....	5	1½ N	Brown	1849	Farmer
Drake, J. S.	Westboro	....	....	5	1½ N	Clinton	1880	Farmer
Eglehoof, Elizabeth	Westboro	....	....	WS	.....	France	1832	
Eglehoof, Nicholas	Westboro	75	....	2	3½ S	Clinton	1862	Farmer
Eichelberger, Meade	Blanchester	54	....	2	3E	Fayette	1878	Farmer
Ernsterhoff, John	Westboro	80	....	1	3 E	Clinton	1858	Farmer
Ewing, Sisselia	Westboro	....	....	WS	.....	Clermont	1831	
Femanmyer, Paul	Westboro	100	....	3	2 SE	France	1819	Farmer
Femanmyer, Lottie	Westboro	....	....	3	2 SE	Clinton	1870	Farmer
Femanmyer, Frank	Westboro	....	....	3	2 SE	Clinton	1872	Farmer
Femanmyer, Joe	Westboro	....	....	3	2 SE	Clinton	1880	Farmer
Ferkle, Jacob	Westboro	....	....	4	2 NE	Germany	1826	Farmer
Ferkle, George	Westboro	....	20	5	1½ NE	Germany	1860	Farmer
Fisher, Clarence	Westboro	....	....	WS	.....	Clinton	1881	Laborer
Fisher, Perry	Westboro	....	....	WS	.....	Clinton	1869	Laborer
Fisher, Barbara	Westboro	....	....	WS	.....	Hamilton	1837	
Fisher, Frank	Westboro	....	....	WS	.....	Clinton	1870	Blacksmith
Fisher, Hattie	Westboro	....	....	WS	.....	Clinton	1879	
Fisher, Marion	Westboro	....	....	WS	.....	Clinton	1877	Laborer
Fisher, Joshua	Westboro	½	....	WS	.....	Clermont	1837	Laborer
Fisher, Clarence	Westboro	....	....	WS	.....	Clinton	1881	Laborer
Fletcher, Ira E.	Westboro	63	....	4	3 E	Warren	1856	Farmer
Fletcher, Verner L.	Westboro	....	....	4	3 E	Highland	1881	Teacher
Florea, Alva	Westboro	16	....	3	1 S	Clinton	1872	Farmer
Fox, Daniel	Westboro	....	....	4	2½ E	Brown	1862	Farmer
Frazier, J. W.	Midland	....	....	MS	½ W	Highland	1856	Farmer
Frazier, Frank	Midland	....	50	MS	¾ SE	Clinton	1865	Farmer

NAME	Post-Office	No. of Acres Owned	No. of Acres Rented	School District No.	No. Miles, Direction from Post-Office	Where Born	When Born	Occupation
Frey, Jacob	Westboro	131	....	1	2 NE	Hamilton	1878	Farmer
Fritz, Anthony	Westboro	100	....	2	2½ SW	Brown	1864	Farmer
Fulks, John	Westboro	....	....	WS	.....	Warren	....	Laborer
Fulks, Amer H.	Westboro	....	....	WS	.....	Clinton	1871	
Fulks, Marcus L.	Westboro	....	....	WS	.....	Clinton	1872	Grain dealer
Fulks, Jennie B.	Westboro	....	....	WS	.....	Clinton	1877	
Garner, William	Westboro	48	....	2	1½ SW	Clinton	1850	Farmer
Garner, Ethel	Westboro	....	....	2	1½ SW	Clinton	1880	Teacher
Garner, Frank	Westboro	....	....	2	1½ SW	Clinton	1876	Machinist
Gause, Mary J.	Westboro	50	....	3	1½ NE	Clinton	1836	
Gause, Morris	Westboro	....	....	3	1½ NE	Clinton	1878	Farmer
Gause, Esther	Westboro	....	....	3	1½ NE	Clinton	1871	Teacher
Girton, Edith	Westboro	181	....	2	¾ W	Warren	1891	
Girton, Fannie	Westboro	....	....	2	¾ W	Clinton	1851	
Graham, Patrick Sr.	St. Martins	62	....	3	3 NW	Ireland	1818	Florist
Graham, John R.	St. Martins	....	....	3	3 NW	Hamilton	1862	Teacher
Graham, Patrick, Jr.	St. Martins	....	....	3	3 NW	Hamilton	1861	Farmer
Graham, Ella	St. Martins	....	....	3	3 NW	Hamilton	1860	
Green, Verna	Westboro	....	....	2	¾ W	Clinton	1884	Student
Grove, Abraham	Westboro	....	....	WS	½ S	Kansas	1823	Farmer
Haines, Robert R.	Westboro	100	....	3	1¼ S	Clinton	1848	Farmer
Haines, Earl	Westboro	....	....	3	1¼ S	Clinton	1880	Farmer
Hammer, Louis A.	Westboro	20	....	2	½ W	Clinton	1838	Farmer
Hammer, Louie	Westboro	....	....	2	½ W	Clinton	1884	Farmer
Hammer, W. P.	Westboro	32	....	WS	.....	Clinton	1842	Merchant
Hammer, Marg.	Westboro	....	....	WS	.....	Warren	1822	
Hammer, Nora	Westboro	5	....	2	1 SW	Clinton	1863	Carpenter
Hammer, A. A.	Westboro	....	....	WS	.....	Clinton	1859	Jeweler
Haynie, A. M.	Midland	....	100	5	3 E	Clinton	1859	Farmer
Haynie, Orlando	Midland	....	....	5	3 E	Clinton	1881	Farmer
Haynie, Otto	Midland	....	....	5	3 E	Clinton	1883	Farmer
Hesler, C. E.	Westboro	....	700	4	3½ E	Brown	1867	Farmer
Hesler, Oliver	Westboro	60	....	5	3 NE	Brown	1840	Farmer
Hesler, Walter G.	Westboro	....	....	WS	.....	Brown	1876	Farmer
Hesler, George A.	Westboro	....	60	5	3 NE	Brown	1874	Farmer
Hildreth, Frank	Westboro	....	27	WS	.....	Hamilton	1838	Poultryman
Hill, John S.	Westboro	....	100	WS	¼ SW	Kentucky	1865	Farmer
Hill, Nathaniel	Westboro	....	....	WS	¼ SW	Kentucky	1884	Farmer
Hill, John H. P.	Westboro	45	....	WS	.....	Clermont	1840	Farmer
Hill, Wheatley	Westboro	....	....	WS	.....	Brown	1871	Farmer
Hill, S. E.	Westboro	5	....	WS	.....	Brown	1867	Huckster
Hixson, John A.	Midland	....	100	MS	¼ NE	Highland	1849	Farmer
Hixson, Emma	Midland	....	170	MS	½ NE	Clinton	1847	
Hixson, Leo	Midland	....	....	MS	½ NE	Clinton	1882	
Hockett, Wm.	Westboro	....	....	WS	.....	Clinton	1842	Station Agent
Hockett, Thomas	Westboro	8	....	WS	.....	Clinton	1818	Farmer
Hockett, Martha	Westboro	....	....	WS	¼ SW	Clinton	1882	
Hockett, J. E.	Westboro	....	....	WS	.....	Clinton	1853	Merchant
Hodson, Simson	Westboro	86	....	WS	1 E	Highland	1831	Farmer
Hodson, Chas.	Westboro	....	....	WS	1 E	Clinton	1862	Physician
Hodson, Martha J.	Westboro	95	....	WS	.....	Clinton	1845	
Hoggatt, Nathan	Westboro	....	....	WS	.....	Clinton	1836	Farmer.
Hoggatt, Howard	Westboro	....	....	WS	.....	Brown	1878	Farmer.
Hoggatt, Sam	Westboro	....	....	WS	.....	Brown	1884	Farmer.
Hoggatt, Joseph	Westboro	....	....	WS	.....	Clinton	1838	Retired Soldier.
Hoggatt, J. R.	Westboro	63	....	5	2½ E	Clinton	1858	Farmer.
Hoggatt, Gideon	Westboro	....	....	WS	.....	Brown	1872	Grain Dealer.
Holaday, John	Westboro	104	....	WS	1½ E	Clinton	1828	Farmer.
Holaday, Milton	Westboro	95	....	....	.....	Clinton	1858	Farmer.
Holaday, F. M.	Westboro	....	....	....	.....	Clinton	1856	Grocer.
Holaday, O. J.	Westboro	....	....	....	.....	Clinton	1884	Student.
Holaday, Mahlon	Westboro	....	....	....	.....	Clinton	1852	Blacksmith.
Holaday, S. A.	Westboro	110	....	WS	½ E	Clinton	1845	Farmer.
Holaday, Robert F.	Westboro	....	....	WS	½ E	Clinton	1880	Telegrapher.
Holaday, Lillian	Westboro	....	....	WS	½ E	Clifton	1875	Teacher.
Holaday, Enoch	Westboro	120	....	WS	½ W	Clinton	1836	Farmer.
Hook, Israel C.	Westboro	10	....	WS	⅛ SW	Indiana	1840	Lawyer.
Hook, Gladys	Westboro	....	....	WS	⅛ SW	Clinton	1873	
Hoover, Jacob	Westboro	1	....	3	1½ E	Clinton	1825	Farmer. [hanger.
Hopkins, C. H.	Westboro	....	....	WS	¼ N	Illinois	1856	Painter and Paper-
Hudson, W. A.	Westboro	....	....	WS	.....	Brown	1857	Liveryman.
Hudson, Charles	Westboro	....	....	2	1½ SW	Clinton	1858	Farmer.
Huffman, Mary	Lynchburg	302	....	1	3 SE	Clinton	1860	
Huffman, John Sr.	Westboro	....	70	WS	1 S	Highland	1835	Farmer.
Huffman, John Jr.	Westboro	....	....	WS	1 S	Highland	1881	Farmer.
Hunt, O. B.	Westboro	....	....	3	3 SE	Clinton	1881	Farmer.
Hunt, Arthur L.	Westboro	....	....	3	3 SE	Clinton	1884	Student.
Hunt, Isaiah	Westboro	54	....	3	3 SE	Clinton	1853	Farmer.
Huffman, George	Westboro	....	....	WS	.....	Brown	1869	Laborer.
Jackson, Erastus	Martinsville	135	....	4	3 SW	Clinton	1856	Farmer.
Jackson, Esther A.	Martinsville	136	....	4	3 SW	Pennsylvania	1834	
Jackson, Chas. D.	Martinsville	28	....	4	3 SW	Clinton	1863	Farmer.
Jackson, Isabella	Westboro	....	....	WS	.....	Clinton	1846	
Jackson, Jurg.	Westboro	107	....	WS	1 SW	Clinton	1824	Retired Soldier.
Jackson, Frank	Westboro	108	....	4	2½ E	Clinton	1860	Farmer.
Jackson, Oscar	Westboro	....	....	4	3½ E	Clinton	1880	Clerk.
Jackson, Florence	Westboro	....	....	4	2½ E	Clinton	1882	
Johnson, Hailey	Westboro	....	....	WS	.....	Clinton	1874	Barber.
Johnson, E. S.	Martinsville	144	....	4	3 SW	Clinton	1849	Farmer.
Johnson, G. W.	Martinsville	....	....	4	3 SW	Clinton	1850	Farmer.
Johnson, O. H.	Martinsville	....	....	4	3 SW	Clinton	1857	Farmer.
Johnson Ella	Martinsville	....	....	4	3 SW	Clinton	1860	
Kennett, Riley	Midland	32	....	WS	1 SW	Brown	1862	Bridge Carpenter.
Larrick, Sampson	Westboro	....	80	WS	½ S	Highland	1848	Farmer.
Larrick, Ora	Westboro	....	....	WS	½ S	Brown	1877	
Larrick, Wm.	Westboro	....	113	2	3½ S	Highland	1847	Farmer.
Larrick, Alva	Westboro	....	....	2	3½ S	Highland	1872	Farmer.
Larrick, Clifford	Westboro	....	....	2	3½ S	Highland	1881	Farmer.
Larrick Cora	Westboro	....	....	2	3½ S	Highland	1883	
Light, Mary H.	Westboro	....	....	3	1¼ E	Clinton	1875	
Light, Cleathy	Westboro	1	....	WS	.....	Tennessee	1838	
Light, Charley	Westboro	....	....	WS	.....	Clinton	1870	Laborer.
Little, Mary	Westboro	....	....	WS	.....	Pike	1834	
Little, Joy M.	Westboro	....	....	WS	.....	Clinton	1878	
Lindsay, T. P.	Westboro	66	....	2	1½ N	Brown	1847	Farmer.
Limes, W. H.	Midland	34	....	5	1 E	Fayette	1845	Farmer.
Long, George	Midland	....	50	5	2½ E	Brown	1864	Farmer.
Lucas, Chlora	Westboro	240	....	WS	¾ NW	Pike	1833	
Lucas, Chas. F.	Westboro	....	....	WS	¾ NW	Highland	....	Farmer.
Lucas, John S.	Westboro	....	....	WS	½ N	Highland	....	Farmer.
Macrady, Phoebe	Westboro	....	....	WS	.....	Warren	1818	
Malcolm, W. E.	Westboro	....	112	3	2½ SE	Highland	1870	Farmer.
Malcolm, T. A.	Westboro	....	200	4	3½ NE	Highland	1853	Farmer.
Malcolm, Oscar	Westboro	....	....	4	3½ NE	Highland	1879	Farmer.
Malcolm, Jesse	Westboro	....	....	4	3½ NE	Highland	1880	Farmer.
Malcolm, Nellie	Westboro	....	....	4	3½ NE	Adams	1882	Student.
Malott, James	Westboro	110	....	5	2 SE	Brown	1875	Farmer.

JEFFERSON TOWNSHIP DIRECTORY—CONCLUDED.

NAME	Post-Office	No. of Acres Owned	No. of Acres Rented	School District No.	No. Miles, Direction from Post-Office	Where Born	When Born	Occupation
Martin, Joseph	Midland	110	....	MS	2 SE	Hamilton	1832	Farmer.
Martin, F. J.	Midland	....	....	MS	½ N	Clermont	1881	Teacher.
Miller, Paul V.	Midland	....	60	MS	½ S	Clinton	1864	Farmer.
Miller, Everett	Westboro	115	....	3	2½ S	Clinton	1860	Farmer.
Miller, E. K.	Westboro	78	....	3	2 S	Clinton	1873	Farmer. [man.
Miller, C. C.	Westboro	89	....	3	¼ SE	Clinton	1837	Farmer & Dairy-
Miller, Isaac C.	Westboro	....	....	3	½ SE	Clinton	1878	Farmer.
Moon, J. D.	Westboro	....	....	WS	1 S	Clinton	1875	Farmer.
Moon, Arthur	Westboro	....	6	3	3½ NE	Clinton	1879	Farmer.
Moon, C. A.	Midland	....	25	5	¾ NW	Clinton	1858	Farmer.
Moon, J. H.	Midland	25	....	5	¾	Clinton	1820	Farmer.
Moon, Jesse H.	Westboro	....	....	WS	.....	Indiana	1842	Farmer.
Moon, Mary	Westboro	....	....	WS	.....	Clinton	1875	Teacher.
Moon, Winfred	Westboro	....	....	WS	.....	Clinton	1874	
Moon, Albert	Westboro	115	....	2	2 S	Clinton	1854	Farmer.
Moon, Raymond	Westboro	....	....	2	2 S	Clinton	1878	Engineer.
Moon, Carl	Westboro	....	....	2	2 S	Clinton	1884	Laborer.
Moon, Nellie	Westboro	....	....	2	2 S	Clinton	1881	
Moon, Eliza	Westboro	33⅓	....	3	2½ S	Brown	1845	
Moon, James B.	Westboro	....	....	3	2½ S	Clinton	1884	
Moon, Nellie H.	Westboro	....	....	3	2½ S	Clinton	1883	
Moon, A. G.	Midland	26	....	5	1½ SE	Clinton	1872	Farmer.
Moon, Alfred H.	Westboro	70	....	2	2 SW	Clinton	1844	Farmer.
Moon, Joel	Westboro	60	....	5	1½ E	Clinton	1826	Farmer.
Moon, Harley A.	Westboro	....	....	5	1½ E	Clinton	1869	Farmer.
Moon, J. D.	Westboro	34½	....	5	1½ NE	Clinton	1835	Farmer.
Moore, Amy	Westboro	....	....	WS	.....	Clinton	1882	Compositor.
Moore, Charlie	Westboro	....	....	WS	.....	Clinton	1883	Laborer.
Moore, Wm.	Westboro	....	....	WS	.....	Jackson	1852	Engineer.
Mossman, W. H.	Westboro	15	....	WS	¼ N	Highland	1863	Section Hand.
Murphy, Brise S.	Midland	40	....	WS	2 NW	Belmont	1832	Farmer.
Murphy, Timothy	Westboro	182	....	1	3 SE	Clinton	1863	Farmer.
Murphy, Daniel J.	Westboro	....	113	2	3½ S	Mass.	1852	Retired Farmer.
McCartney, Clara	Midland	....	....	5	1½ SE	Ross	1860	
McCartney, Blanche	Midland	....	....	5	1½ SE	Illinois	1883	
McKay, William	Westboro	....	110	5	2 NE	Clinton	1861	Farmer.
McKinney, Wilson	Midland	70	....	MS	½ S	Clinton	1864	Farmer.
Niceley, John	Midland	....	....	MS	1 SW	Clinton	1857	Farmer.
Niceley, Elmer	Midland	....	....	MS	1 SW	Clinton	1883	Farmer.
Niceley, Willie	Midland	....	....	MS	1 SW	Clinton	1884	Farmer.
Nolder, Francis M.	Westboro	....	....	WS	.....	Highland	1859	Section Boss.
Noyes, Mary	Midland	....	....	5	1½ E	Virginia	1864	
Noyes, Estella	Midland	....	....	5	1½ E	Clinton	1882	
Orr, S. B.	Westboro	69½	....	5	1½ NE	Clermont	1847	Farmer.
Orr, George	Westboro	....	....	5	1½ NE	Clinton	1878	Farmer.
Osborn, William	Lynchburg	....	26	4	4 NW	Highland	1872	Farmer.
Osborn, Theophilus	Martinsville	....	....	6	3 SE	Clinton	1878	Farmer.
Page, H. G.	Martinsville	3	....	6	3 SE	Clermont	1863	Plasterer.
Patton, Wm. J.	Westboro	....	....	WS	.....	Warren	1830	Retired Soldier.
Pennington, Renie	Westboro	15	....	6	3½ E	Clinton	1892	
Pfister, John	Lynchburg	98	....	3	3 W	Hamilton	1845	Farmer.
Pfister, Flavius	Lynchburg	....	....	3	3 W	Clinton	1881	
Pfister, Lizzie	Lynchburg	50	....	3	3 W	Clinton	1861	
Pitzer, Jennie	Westboro	....	....	WS	.....	Highland	1837	
Pobst, James F.	Westboro	....	15	WS	1 E	Brown	1866	Sawmill Man.
Pobst, John	Westboro	....	....	WS	½ N	Brown	1840	Farmer.
Pobst, Raymond	Westboro	....	....	WS	½ N	Brown	1880	Farmer.
Pratt, Harry	Westboro	53	....	2	3 SE	Clinton	1874	Farmer.
Ragen, John W.	Westboro	1	140	4	2½ E	Highland	1860	Farmer.
Rammel, J. M.	Lynchburg	243	....	1	3 W	Bavaria	1831	Farmer.
Rammel, Frank	Lynchburg	....	....	1	3 W	Clinton	1881	Farmer.
Rankin, Margaret	Westboro	124	....	4	2 E	Highland	1845	
Rankin, Henry A.	Westboro	....	....	4	2 E	Clinton	1884	Farmer.
Rankin, Wm. T.	Westboro	....	....	4	2 E	Clinton	1879	Farmer.
Reeves, William	Westboro	....	....	WS	1 S	Greene	1879	Blacksmith.
Reeves, James	Westboro	109	....	2	1½ S	Brown	....	Farmer.
Reynolds, C. C.	Westboro	....	120	2	2 SW	Clermont	1872	Farmer.
Reynolds, Gertie	Westboro	....	....	WS	.....	Brown	1875	Seamstress.
Rhonemus, Jacob	Westboro	....	....	4	3½ E	Clinton	1820	Farmer.
Rhonemus, Deborah	Westboro	82½	....	4	3½ E	Clinton	1866	
Roebuck, Pearl	Westboro	....	....	WS	1½ E	Clinton	1884	Student.
Sams, A. M.	Westboro	33	....	5	2½ E	Brown	1865	Farmer.
Sams, Lee	Midland	35	....	MS	1½ SW	Brown	1872	Farmer.
Sapp, G. H.	Midland	110	....	MS	1 NE	Clermont	1840	Farmer.
Sannier, Joseph	Lynchburg	30	....	4	5 NW	Brown	1852	Farmer. [Atty.
Sannier, J. A.	Westboro	....	....	WS	.....	France	1841	J. P. and Pension
Sannier, Albert J.	Westboro	....	....	WS	.....	Clinton	1880	Telegrapher.
Sannier, Louis A.	Westboro	....	....	WS	.....	Fairfield	1868	Lineman.
Saville, Sarah	Blanchester	106	....	4	4 E	Clinton	1857	
Saville, Ora	Blanchester	....	....	4	4 E	Clinton	1880	
Saville, Frank	Blanchester	....	....	4	4 E	Clinton	1883	Student.
Seitz, J. L.	Lynchburg	147½	....	1	4½ W	Clinton	1860	Farmer.
Seitz, Elizabeth B.	Lynchburg	....	....	1	4½ W	Clinton	1826	
Sewell, J. F.	Midland	100	320	MS	½ N	Clinton	1868	Farmer.
Shaffer, L.	Midland	....	....	5	1½ E	Highland	1855	Laborer.
Shaffer, Wm. A.	Midland	....	....	5	1½ E	Highland	1883	Laborer.
Shaffer, C. F.	Midland	6½	....	5	1 E	Highland	1837	Laborer.
Shoemaker, E. W.	Midland	....	....	MS	½ NW	Warren	1860	Laborer.
Simcox, John	Westboro	84	....	3	2 S	Clinton	1825	Farmer.
Smith, J. V.	Westboro	....	500	5	2 E	Clinton	1847	Farmer.
Smith, Warren	Westboro	....	....	5	2 E	Clinton	1881	Farmer.
Smith, Sylvester	Westboro	....	200	2	2 SW	Highland	1851	Farmer.
Smith, Albert	Westboro	....	....	2	2 SW	Highland	1881	Farmer.
Smith, G. C.	Westboro	....	....	2	2 SW	Clinton	1883	Farmer.
Smithson, G. E.	Westboro	....	25	WS	2½ E	Clinton	1874	Farmer.
Smithson, C. W.	Westboro	....	....	WS	2½ E	Clinton	1898	Farmer.
Smithson, Frank	Westboro	½	....	2	½ W	Clinton	1868	Laborer.
Smithson, Wm. A.	Midland	4	....	MS	1¼ NE	Clinton	1847	Carpenter.
Snead, Mortimer	Westboro	10	....	WS	¾ E	Clinton	1850	Farmer & Mason.
Snead, W. L.	Westboro	....	....	WS	¾ E	Clinton	1876	Farmer.
Snead, Eva	Westboro	....	....	WS	¾ E	Clinton	1879	
Snead, Frank	Westboro	....	....	WS	¾ E	Clinton	1880	Motorman.
Snead, Lizzie	Westboro	....	....	WS	¾ E	Clinton	1882	
Snell, Wilda	Westboro	....	7	3	1½ E	Clinton	1874	Farmer.
Stogden, J. W.	Westboro	....	12	WS	1 S	Highland	1857	Farmer.
Stewart, M. D.	Westboro	125	....	3	2 SE	Clinton	1838	Farmer.
Stewart, Nettie	Westboro	....	....	3	2 SE	Clinton	1883	Student.
Stiles, Joshua	Midland	....	100	MS	½ N	Greene	1863	Farmer.
Stram, Melven	Westboro	....	....	WS	.....	Clinton	1877	Farmer.
Stram, Linley	Westboro	....	....	WS	.....	Clinton	1874	Farmer.
Stram, Elizabeth	Westboro	....	....	WS	.....	Clinton	1837	
Stram, James	Westboro	16	....	3	2½ S	Clinton	1853	Farmer.
Taylor, Judson	Westboro	140	....	3	1 S	Clinton	1869	Farmer.
Tayler, Mrs. W. A.	Midland	85	....	5	1½ SE	Pike	1831	
Tayler, J. H.	Westboro	....	40	3	2 S	Virginia	1835	Farmer.
Tedrick, Sel	Lynchburg	....	150	2	4 W	Highland	1853	Farmer.
Tedrick, Ella	Lynchburg	....	....	2	4 W	Highland	1881	
Thornhill, Martha	Westboro	254	....	WS	¼	Highland	1838	
Thornhill, Elvia	Westboro	....	....	WS	¼	Clinton	1873	Seamstress.
Thornhill, Margaret	Westboro	....	....	WS	.....	Clinton	1845	Landlady.
Thompson, Chas.	Westboro	30	....	5	2 NE	Clinton	1862	Teacher.
Thompson, James	Westboro	10	....	WS	1 NE	Warren	1845	Farmer.
Thompson, Uriah	Westboro	....	....	WS	1 NE	Clinton	1879	Farmer.
Thompson, John A.	Westboro	....	105	4	3½ E	Indiana	1871	Farmer.
Toohey, Wm.	Westboro	77	....	1	3 E	Clinton	1876	Farmer.
Toohey, Joe	Westboro	....	....	1	3 E	Clinton	1880	Student.
Toohey, Mike	Westboro	....	....	1	3 E	Clinton	1872	Farmer.
Tribett, C. A.	Westboro	....	....	WS	.....	Fayette	1851	Physician.
Tribett, L. H.	Westboro	60	....	WS	1½ E	Fayette	1849	Farmer.
Tribett, H. E.	Westboro	....	....	WS	1½ E	Clinton	1881	Shipping Clerk.
Uible, D.	Westboro	20	....	2	¾ W	Warren	1845	Farmer.
Uible, Cecil	Westboro	....	....	2	¾ W	Clermont	1881	Student.
Vandervoort, Aubrey	Westboro	113	....	WS	½ N	Clinton	1873	Farmer.
Wait, David	Westboro	....	90	WS	1½ NE	Brown	1847	Farmer.
Wait, Henry J.	Westboro	....	....	WS	1½ NE	Brown	1873	Teacher.
Wait, Charlie	Westboro	....	....	WS	1½ NE	Highland	1883	Farmer.
Wait, Minnie	Westboro	....	....	WS	1½ NE	Brown	1879	
Wait, Lydia	Westboro	....	....	WS	1½ NE	Highland	1884	
Walkup, Wm.	Westboro	63	....	4	3 NE	Clinton	1846	Farmer.
Walkup, Lillie M.	Westboro	....	....	4	3 NE	Clinton	1874	
Walker, John	Westboro	....	....	WS	.....	Missouri	1868	Laborer.
Walker, James	Westboro	....	....	WS	.....	Clinton	1872	Blacksmith.
Walker, Frank	Westboro	½	....	WS	.....	Clinton	1853	Agent.
Walker, Edward	Westboro	....	....	WS	.....	Brown	1882	Laborer.
Walker, Emma	Westboro	....	....	WS	.....	Brown	1884	Teacher.
Walker, Estel	Westboro	....	....	WS	.....	Brown	1880	Laborer.
Walker, John	Westboro	....	....	WS	.....	Missouri	1868	Laborer.
Watters, Newton	Westboro	....	....	WS	1 NW	Brown	1874	Farmer.
Watters, James	Westboro	30	....	4	2½ E	Brown	1860	Farmer.
Warren, Wilshire	Midland	....	....	2	2½ SW	England	1865	Laborer.
Weisflock, John	Lynchburg	98	....	1	4 W	Clinton	1862	Laborer.
West, J. G.	Westboro	128	....	3	1¼ E	Clinton	1846	Laborer.
West, Oscar J.	Westboro	....	....	3	1¼ E	Clinton	1882	Photographer.
West, Loran A.	Westboro	27	....	WS	¾ E	Clinton	1874	Farmer.
West, Frank	Westboro	....	....	WS	.....	Clinton	1878	Lineman.
Wiles, G. B.	Westboro	....	....	WS	.....	New York	1840	Shoemaker.
Wiles, Mrs. C. A.	Westboro	....	....	WS	.....	New York	1819	
Williams, Isaac	Westboro	....	....	WS	.....	Clinton	1853	Laborer.
Wilson, D. W.	Westboro	8	....	5	1½ E	Clinton	1851	Farmer.
Wilson, Jasper	Westboro	....	....	5	1½ E	Clinton	1880	Painter.
Wood, Tate M.	Westboro	....	....	WS	½ S	Brown	1854	
Wood, Louisa	Westboro	25	....	WS	½ S	Clinton	1831	
Wood, Frank	Westboro	....	50	WS	½ S	Brown	1840	Farmer.
Wood, James	Westboro	....	....	WS	½ S	Brown	1877	Farmer.
Woolard, Aaron	Westboro	....	14	1	3 E	Brown	1835	Farmer.
Woolard, Emma	Westboro	....	....	1	3 E	Brown	1883	

MIDLAND CITY DIRECTORY—By J. E. HARPER.

NAME.	OCCUPATION.	STREET RESIDENCE.
Adair, Harvey	Blacksmith	Broadway.
Adair, William	Laborer	Broadway.
Bailey, N. S.	Blacksmith	Broadway.
Bailey, W. H.		Broadway.
Bailey, Clarence	Laborer	Broadway.
Bailey, Harry	Laborer	Broadway.
Bailey, Earl	Laborer	Broadway.
Barber, Alex.	Farmer	Broadway.
Bernard, B. F.	Farmer	High.
Blecker, J. M.	Merchant	Broadway.
Boulware, Leonidas	Physician	Broadway.
Boulware, R. O.	Painter	Broadway.
Boulware, Ernest	Painter	Broadway.
Briggs, Arthur	Baker	Broadway.
Chism, Arthur	Laborer	Broadway.
Chism, Frank	News	Broadway.
Chism, M. W.	Farmer & Mayor	Broadway.
Conner, Jewitt	Barber	Broadway.
Conner, Charles	Laborer	Main.
Daugherty, W. H.	Laborer	Cuba Ave.
Florea, N. M.	Milliner	Broadway.
Florea, F. A.	Laborer	High.
Foster, Moses	Merchant & P. M.	Broadway.
Foster, L. C.	Butcher	Broadway.
Foster, C. C.	Huckster	Broadway.
Fordice, George	Laborer	High.
Foster, Dennis	Farmer	Broadway.
Forquer, William	Laborer	Broadway.
Garrison, George	Laborer	Broadway.
Garrison, John	Laborer	Broadway.
Hall, J. S.	Farmer	Broadway.
Harper, J. F.	Supt. of Schools	Broadway.
Hayes, D. F.	Engineer	High.
Hill, Solomon	Laborer	Broadway.
Hill, George	Laborer	Broadway.
Hockett, L. F.	Railroad agent	Main.
Hopewell, Daniel	Laborer	Broadway.
Jackson, J. A.	Merchant	Broadway.
Jackson, William	Retired merchant	Broadway.
James, Isabella		Broadway.
Kennett, Elias	Laborer	Broadway.
Kennett, Jesse	Laborer	High.
Kennedy, Martin	Section foreman	High.
Lundy, O. D	Carpenter	Broadway.
McNeil, M. O.	Baker	Broadway.
McCray, John	Laborer	Broadway.
McCollum, Ezra	Section foreman	Cuba Ave.
McCollum, S. E.	Laborer	Cuba Ave.
Michaels W. W.	Painter	Broadway.
Michaels, W. E.	Teacher	Broadway.
Moore, J. L.	Engineer	Broadway.
Moon, J. H.	Laborer	Cuba Ave.
Moon, B. V.	Liveryman	High.
Moon, R. D.	Shoemaker	Broadway.
Moses, Geo.	Laborer	Broadway.
Newton, Wm.	Laborer	Broadway.
Newton, Wilber	Laborer	Broadway.
Nicely, James	Engineer	Broadway.
Nicely, Wren	Laborer	Broadway.
Osborn, Martha	Laudlady	Broadway.
Osborn, Sallie		Broadway.
Osborn, Lettie		Broadway.
Osborn, E. H.	Merchant	Broadway.
Osborn, W. S.	Farmer	High.
Oliver, Russell	Barber	Broadway.
Oliver, Perry	Laborer	Broadway.
Patton, John	Laborer	Broadway.
Patton, Geo. W.	Plasterer	Broadway.
Patton, Geo.	Laborer	High.
Patton, Robert	Laborer	High.
Phalen, William	Hotel Keeper	Broadway.
Ramsey, George	Carpenter	High.
Shepherd, Thos.	Retired soldier	Cuba Avenue
Shaw, Evaline		Broadway.
Slone, Bessie	Teacher	Broadway.
Smith, C. E.	Merchant & J. P.	Broadway.
Smith, Ephraim	Farmer	Broadway.
Strider, John	Laborer	Broadway.
Thompson, W. R.	Carpenter	High.
Trovillo, O. B.	Farmer	Cuba Ave.
Wallace, LeRoy	Operator	Broadway.
White, Ella		Cuba Ave.
Wickersham, J. C.	Merchant	Broadway.
Wickersham, W. W.	Teacher	Broadway.
Wilson, Eli		



W. P. Sharkey, Wilmington, O.

WILLIAM P. SHARKEY.

One of the jolliest and best-natured individuals in Wilmington, O., is William P. Sharkey, a leading merchant tailor of that village. He began business there about six years ago, since which time he has had a good and constantly increasing trade.

Mr. Sharkey is a son of Eugene and Julia Sharkey, and was born in Circleville, O., October 20, 1869. In 1898, he married Miss Jennie Burns, daughter of Thos. and Mary Burns, of Wilmington.

The husband and wife, with their little son, three years of age, who is the joy of the household, reside in a neat, comfortable and convenient home on Mulberry Street, which Mr. Sharkey lately purchased and remodeled.

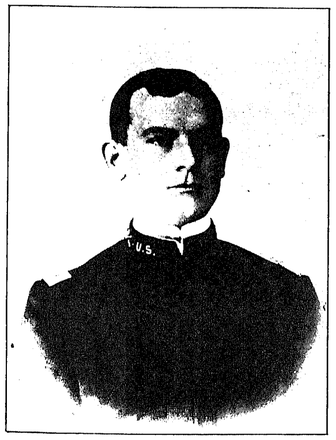

Lieut. Hugh Kirkpatric Taylor.

LIEUT. HUGH KIRPATRICK TAYLOR.

Lieut. Hugh Kirpatrick Taylor was born in Kenton County, Kentucky, February 13, 1876. He, with his father and mother, George R. and Mrs. Louisa (McKibbin) Taylor, removed from his native State to Wilmington, in the year 1885, where his parents still reside. Lieut. Taylor, in his school days, attended the public schools of Wilmington, and later the naval academy at Annapolis for three years. Owing to ill-health he did not pass examination. Afterward he returned home, where he remained about one year. In 1897 he enlisted as a private in the regular army. However, he did not long remain a private. His military education previously obtained, fitted and qualified him for rapid advancement, and in a few months his first promotion occurred, and one after another followed in rapid succession, and before the year 1899 had passed, he was promoted to the office of First Lieutenant. The writer of this article had the pleasure recently, through the kindness of his fond mother, of seeing the elegant and beautiful sword that his company presented to him on the occasion of his promotion to the office of Second Lieutenant.

Lieut. Taylor is a great favorite of all the people in Wilmington, to whom his great success has been the means of much genuine and sincere pleasure. He is now stationed at Ft. Liscum, Alaska.

George R. Taylor, the father, is the proprietor of a drug store on South and Sugartree Streets, in Wilmington, where he is doing a good business.

J. M. FISHER.

J. M. Fisher, the efficient auditor of Clinton County, was born in the adjoining county of Highland, January 24, 1850. His parents were Amos and Margaret (Noble) Fisher, who was the daughter of George and Annie Noble, of Clinton County. His father was born in the state of Pennsylvania. When a small boy his parents settled in Clarke township, this county, where his education was commenced in the district school. In early manhood he began teaching school and continued in that pursuit for seventeen years. In 1873 he was married to Miss Amanda M. Kiphart, of Warren County, of which union one child, a daughter, was born, who married Dr. Burdette Conway, one of the leading dentists of Wilmington. Mr. Fisher has long been identified with, and a hard and effective worker in the Republican party, and has frequently served on committees directing campaigns. He was in the United States Internal Revenue service as store-keeper for five years, most of which time he was stationed at Lynchburg, O. In 1898 he was elected auditor of Clinton County and three years later was re-elected to the same office, and is now serving a second term. He is an honored member of the F. & A. M., I. O. O. F., B. P. O. of Elks, and K. P. fraternal Orders, and of the M. E. church.

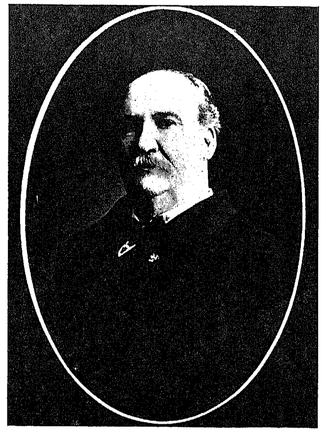

J. M. Fisher, Auditor, Wilmington, O.

CHARLES QUINN HILDEBRANT.

Charles Quinn Hildebrant, of Wilmington, was born in that village, October 17, 1864. He was educated in the public schools of Wilmington and in the Ohio State University, in Columbus. In 1890 he was elected Clerk of the Common Pleas Court of Clinton County, which office he held for nine years, having been re-elected in 1893 and 1896.

On the 14th of October, 1886, he was married to Miss Adda J. Haines, and has three children—two daughters and a son. In 1900 he was elected to the Fifty-seventh Congress, receiving 24,620 votes to 20,407 for Adam Bridge, Democrat, and 371 for W. S. Radisill, Union Reform. In 1902 he was re-elected to Congress by a plurality of 4,500, and now represents the people of the Sixth Congressional District of Ohio, composed of the Counties of Brown, Clermont, Clinton, Greene, Highland and Warren, in the Lower House of the Congress of the United States.

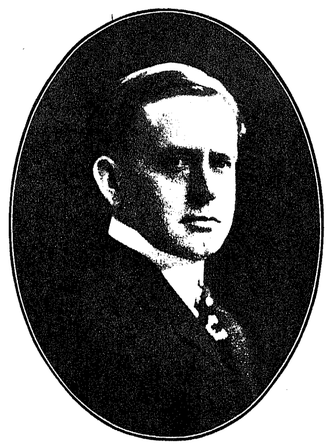

Hon. C. Q. Hildebrant, Wilmington, O.



Byron Franklin,
Surveyor, Clinton County, Ohio, for six years, from 1896 to 1902.

EDWARD JOSEPH WEST.

Edward Joseph West, eldest son of Joseph H. West and Henrietta (Stroud) West, was born at Blanchester, Clinton County, Ohio, on December 8, A. D. 1851. Mr. West received his education in the district schools and in the Wilmington (O.) High School. He took up the study of law under the supervision of his father, himself a member of the profession, and was admitted to practice law at Columbus, O., by the Supreme Court of the State on the 29th day of January, A. D. 1873. Prior to his admittance to practice law, Mr. West taught in the public schools in the county for a short time.

He married Katherine E. Bowshier, of Pickaway County, Ohio, January 3, A. D. 1878; this union was blessed with two children, Winnifred Cullings West, who died August 13, 1900, and Kathleen Carlisle West. Mr. West is a Republican in politics. He was elected



E. J. West, Wilmington, Ohio.

Prosecuting Attorney of his native county, which position he held for five terms or twelve years, beginning January 1, 1877, and ending January 1, 1889. Mr. West is a member of the Presbyterian Church. He has always taken an interest in secret societies, being a member in good standing of the Benevolent and Protective Order of Elks, Independent Order of Oddfellows, Knights of Pythias, Royal Arcanum, and a seventh degree member of the Patrons of Husbandry (or Grangers). Mr. West has always taken an active part in politics. He was a delegate from the Sixth Congressional District (Ohio) to the National Republican Convention that met at St. Louis in 1896.

Mr. West, since his admittance to the bar, has been in the active practice of his profession at Wilmington, Ohio. He served four years as a member of the State Board of Law Examiners, being appointed to this position by the Supreme Court of Ohio.

BYRON FRANKLIN,

SURVEYOR CLINTON COUNTY, OHIO, FOR 6 YEARS, FROM 1896 TO 1902.

From 1896 to 1902 Byron Franklin was the County Surveyor of Clinton County. During his two terms road improvements Nos. 92, 95, 96, 99, 100, 101 and 102 were constructed under his superintendency. There being some question as to the true boundary lines of Clarke, Greene and Washington Townships, Mr. Franklin was called upon to establish the same, which he did to the satisfaction of all concerned. While in office there arose many disputes throughout the county in regard to lines dividing lots and lands, and in all instances where Mr. Franklin was called upon to settle the same his adjustments were entirely satisfactory, and rarely have his decisions been appealed from.

In the grading of some of the principal streets of Wilmington his skill and experience were sought and obtained, and under his direction these needed improvements were undertaken and completed. After the building of the electric light plant, a system of under drainage therefore became a necessity, and in accordance with the plans of Mr. Franklin, who superintended the work, the same was put into successful operation. In 1894 he did considerable engineering for the O. S. R. R. Co. In 1890 and in 1900 he was the head of the Clinton County Decennial Platting Commission, and was in charge of all the intricate work connected therewith.

Mr. Franklin was born in Clinton County in 1856, and in 1885 he married Miss Emma Glass. Of that union nine children were born, seven of whom are living, two having died in infancy.

He, together with his wife and children, reside in their beautiful home South South Street in Wilmington.

ARTHUR W. MADDEN.

Arthur W. Madden was born in Warren County, April 27, 1850, in which county, at Harveysburg, his education was begun at an early age. Later he attended the University of Michigan, at Ann Arbor, from which he graduated in 1872. He was married to Miss Mary E. Browne, of Washington C. H., on the 29th of May, 1878, and has two daughters living, Eleanor and Ena, their second daughter, Rowena, dying in infancy.

In 1899 Mr. Madden was elected State Senator for the senatorial district composed of Green, Clinton, Fayette, Highland and Ross counties, and shared with Mr. Marchant the honor of representing that district in the Senate of the Seventy-fourth General Assembly. In the Senate he was made chairman of the committee on fish culture and game, was chairman of the committee on revision, and was a member of several other important committees, in five of which he was secretary. Mr. Madden owns an elegant home and farm in Adams Township. At the present time he resides in Wilmington. Owing to the fact that his business calls him away from home much of the time, and in order to make it more pleasant for his family in his absence, he has moved to the county-seat temporarily.



Hon. A. W. Madden.

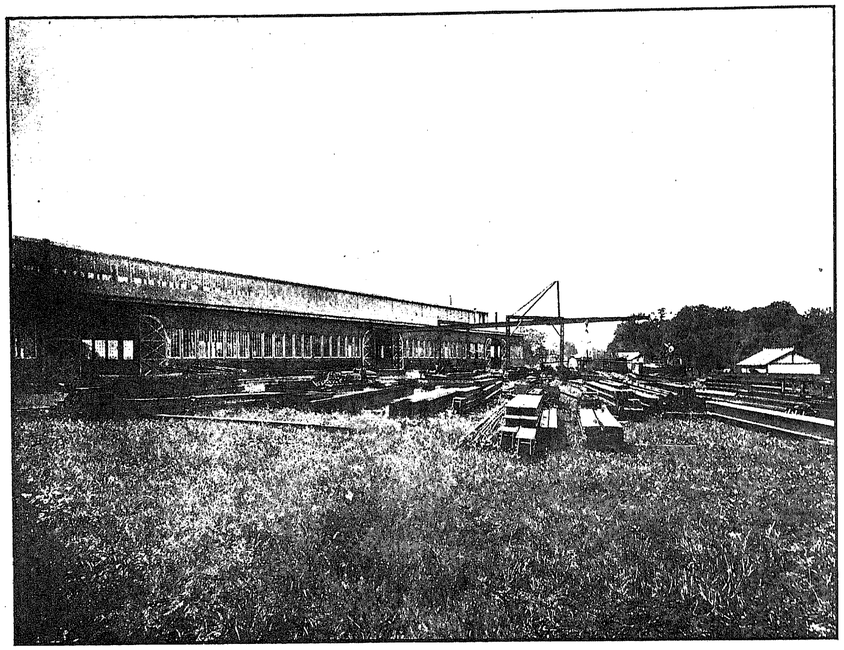

THE CHAMPION BRIDGE CO., WILMINGTON, OHIO.

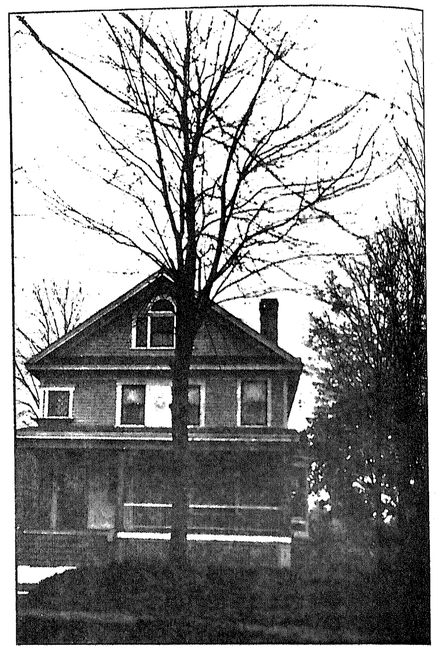

RESIDENCE ROBT. L. OWEN, WILMINGTON, OHIO.

THE CHAMPION BRIDGE COMPANY.

This business dates its inception originally to 1868, at which time its founders began contracting bridge work locally. An organization was effected in 1873, and in 1878 "The Champion Iron Bridge and Manufacturing Company" was duly incorporated. In 1881 the name of the concern was changed to "The Champion Bridge Company", since which time the management of the concern has been held by those now owning it.

Until 1894 the buildings now owned by the Irwin Auger Bit Co. were owned and occupied by The Champion Bridge Co., having been built by them for this purpose. In 1894, the business of the company having assumed such proportions that these quarters were inadequate, the grounds formerly occupied by the Fulton Milling Co. were purchased and the present building erected. The main shop is 265 x 60 feet, the main floor is unobstructed by posts, as the roof is supported by heavy trusses, which also carry a sytem of overhead travelers for the handling of heavy bridge sections. Built in connection with the main shop is a steel-loading derrick, which is a continuation of the shop traveler system and which commands the tracks of both the B. & O. and C. & M. V. Rys. In addition to the main shop are buildings for the storage of material, erection tools, fuel, etc. At the same time the capacity of the works was greatly increased by the purchase of new machinery. New machines have been added from time to time, so that at the present the company is capable of turning out several times as much work as in the old works. Additions in buildings and machinery are now projected that will double the present capacity.

The Champion Bridge Co. is prepared to build bridges and structural steel work of any size and under the most rigid specifications. It is, with two or three exceptions, the oldest concern in the United States in this business, and has a reputation for mechanical and workmanlike output second to none. Its bridges are to be found in almost every state and territory in the Union.

The officers of the company are: P. C. Clevenger, President; A. I. Bailey, Treasurer and Superintendent, and A. C. Briggs, Chief Engineer and Secretary. These gentlemen, together with Robt. L. Owens and Dr. E. Briggs, constitute the Board of Directors.

THE IRWIN AUGER BIT COMPANY.

In 1887 this company commenced the manufacture of the then unknown Irwin Patent Solid Center Stem Bits, and in 1888 was incorporated under the laws of Ohio with a capital stock of $50,000.

Since that time the capacity of the plant has been gradually enlarged to meet the increased demand, until today it is one of the largest manufacturers of Augurs and Bits in the world. Much care has been exercised in the quality of material and construction of the goods, and all bits are fully warranted. The demand for the bits has steadily increased, and they are shipped to nearly all parts of the world.

Officers: A. I. Bailey, president; M. R. Denver, vice-president; P. C. Clevenger, treasurer; C. M. Jenkins, secretary; N. E. Bennett, superintendent of factory.

Directors: A. I. Bailey, M. R. Denver, P. C. Clevenger, A. E. Clevenger and J. R. Clevenger.

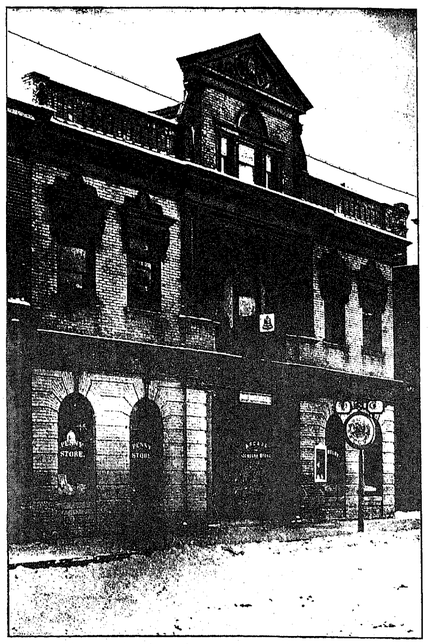

ARCADE, BLANCHESTER.

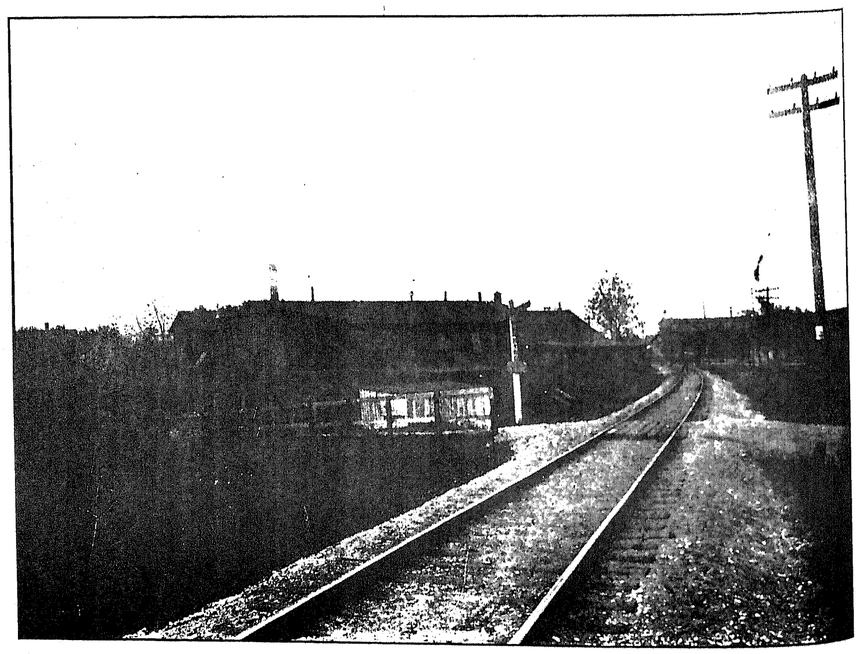

THE IRWIN AUGER BIT CO., WILMINGTON, OHIO.

MARION TOWNSHIP DIRECTORY—By C. G. DAY.

NAME	Post-Office	No. of Acres Owned	No. of Acres Rented	School District No.	No. Miles, Direction from Post-Office	Where Born	When Born.	Occupation
Adair, Nicholas	Blanchester R R 1	....	....	4	4 E	Highland	1824	Retired
Adair, Julana	Blanchester R R 1	....	....	4	4 E	Clermont	1830	
Adams, Katie	Blanchester	....	....	WS	1½ SW	Clinton	1885	
Allen, Frank	Blanchester	65	....	7	4½ NE	Clinton	1866	Farm laborer
Andrews, Giles	Blanchester	....	106	1	2¼ SE	Virginia	1851	Farming
Andrews, W. L.	Blanchester	....	....	1	2½ SE	Virginia	1881	Farming
Baker, John R.	Westboro	10	....	5	1½ NW	Ohio	1850	Farming
Baker, Earl	Westboro	....	....	5	1½ NW	Clinton	1881	Farming
Baker, Ethel	Westboro	....	....	5	1½ NW	Clinton	1883	
Ballinger, M. T.	Blanchester R R 1	....	285	1	3 SE	Brown	1857	Farming
Ballinger, R. L.	Blanchester R R 1	....	....	1	3 SE	Brown	1882	Farming
Betson, Sophronius	Blanchester R R 2	....	....	7	4½ NE	Clinton	1838	Farm laborer
Boles, Mrs. Jessie	Blanchester R R 1	53	....	5	3 SE	Clinton	1856	
Boles, Theo.	Blanchester R R 1	....	....	5	3 SE	Clinton	1880	R R fireman
Boles, Orrie	Blanchester R R 1	....	....	5	3 SE	Clinton	1881	Laborer
Bowman, W. F.	Blanchester	....	120	BS	1 W	Clinton	1872	Farming
Bowman, Mrs. N. V.	Blanchester	58	....	BS	1 W	Warren	1844	
Bowman, Miss Louisa	Blanchester	....	....	BS	1 W	Warren	1881	
Brant, Lewis	W. Woodville	151	....	WS	¼ NE	Warren	1837	Farming
Bright, E. J.	Blanchester R R 1	68	....	5	3¼ SE	England	1857	Farming
Bright, Virgil	Blanchester R R 1	....	....	5	3¼ SE	Clinton	1888	Farming
Brown, C. Z.	Blanchester	62	....	BS	1 SW	Warren	1880	Farming
Buehmann, S. H.	Blanchester	5	....	BS	1 W	Russia	1857	Junk dealer
Buerkle, Chas.	Blanchester	131	....	1	2 S	Hamilton	1849	Buggy dealer
Burns, Nancy E.	Blanchester R R 2	1	....	7	4 NE	Warren	1833	
Burroughs, Jeff.	Blanchester	....	115	3	3 N	Illinois	1861	Farming
Cadwallader, R. H.	Blanchester	....	1	MS	3½ E	Adams	1866	Farm laborer
Carder, W. D.	Blanchester	....	42	4	3 NE	Warren	1871	Farming
Carder, Eburia	Blanchester	....	126	3	1¾ N	Clermont	1879	Farming
Carlisle, D. W.	Blanchester	....	70	BS	1 E	Clinton	1855	Farming
Carlisle, O. P.	Blanchester	....	....	BS	1 E	Clinton	1883	Farming
Carnahan, M. H.	Blanchester	98	....	4	2 E	Illinois	1875	Farming
Cast, Lizzie	Blanchester R R 2	....	....	4	3½ NE	Clinton	1879	
Cole, Geo. M.	Blanchester R R 2	202	....	3 VTp	4½ NE	Clinton	1860	Farming
Cole, Martin	Blanchester R R 2	....	....	3 VTp	4½ NE	Clinton	1885	Farming
Cole, Stella	Blanchester R R 2	....	....	3 VTp	4½ NE	Clinton	1883	
Constable, Jas.	Blanchester	198	....	6	3¼ N	Hamilton	1843	Farming
Constable, Milton	Blanchester	....	....	6	3½ N	Warren	1879	Farming
Constable, Naomie	Blanchester	....	....	6	3½ N	Clinton	1883	
Cornetet, W. O.	Blanchester	....	1	4	3½ NE	Highland	1862	U B Minister
Corder, G. F.	Blanchester	53	16	BS	1 SE	Highland	1842	Farming
Corder, Kirk	Blanchester	....	....	BS	1 SE	Highland	1877	Laborer
Corder, Oscar	Blanchester	....	....	BS	1 SE	Highland	1881	Laborer
Corwin, J. A.	Blanchester R R 1	135	....	BS	1½ E	Warren	1853	Farm'g & dairying
Corwin, C. E.	Blanchester R R 1	....	135	BS	1½ E	Warren	1876	Farm'g & dairying
Cowgill, Thos.	Blanchester	....	1	BS	¾ NW	Clinton	1836	Farming
Covalt, A.	Blanchester	107	....	4	2 NE	Brown	1840	Imp. dealer
Covalt, Dora	Blanchester	....	....	4	2 NE	Clinton	1884	
Cox, Milton	Midland	....	115	4	½ W	Brown	1858	Farmer
Cox, Richard	Blanchester R R 1	16	....	1	2 SE	Hamilton	1842	Farmer
Crosley, Wm.	Blanchester	50½	....	3	2 NE	Warren	1840	Farmer
Crosley, Perry	Blanchester	85	....	BS	1 N	Clinton	1865	Farm'g & thresh'g
Crosley, Chas.	Blanchester	....	....	3	2 NE	Clinton	1867	Farm'g & thresh'g
Crosley, Ellen	Blanchester	....	....	3	2 NE	Clinton	1882	
Curl, A. L.	Blanchester	133	....	5	2¾ SE	Clinton	1873	Farming
Curless, E. J.	Blanchester R R 1	63	315	1	3 SE	Clinton	1871	Farm & dairy
Custis, W. H.	Blanchester	25	....	BS	1 N	Clinton	1830	Farming
Custis, W. G.	Blanchester	....	....	BS	1 N	Logan	1884	Student
Daugherty, Hugh	Blanchester	57½	....	1	2½ S	Clinton	1850	Farmer
Daugherty, J. G. B.	Blanchester	....	....	1	2½ S	Clinton	1884	Farmer
Daugherty, John	Blanchester	....	....	6	3 N	Highland	1869	Farm laborer
Daugherty, Minnie	Blanchester	....	....	1	2½ S	Clinton	1880	Teacher
Daugherty, Wilson	Blanchester R R 4	118	....	1	2½ SE	Clinton	1858	Farmer
DeNight, F. D.	Blanchester R R 2	....	....	7 VTp	4½ NE	Hamilton	1871	Farm laborer
DeNight, Jeremiah	Blanchester R R 2	½	....	7 VTp	4½ NE	New York	1824	Retired
Dewey, W. L.	Blanchester R R 1	32	14	5	2 SW	New York	1849	Farmer & carp'ntr
Dewey, John P.	Blanchester	230	....	BS	1½ E	Highland	1827	Farmer
Dewey, Ralph L.	Blanchester	....	....	BS	1½ E	Clinton	1883	Farmer
Dewey, Catharine	Blanchester	....	....	BS	1½ E	Clinton	1882	
Dewey, Ralph	Blanchester R R 1	....	....	5	2 SE	Iowa	1878	Farmer
Doss, Benjamin	Midland	21	....	4	1¼ W	Virginia	1855	Farmer
Doss, Jasper	Midland	....	....	4	1¼ W	Clinton	1881	Laborer
Dumford, Walter	Blanchester R R 2	....	....	4	3 NE	Brown	1877	Farmer & trustee
Dumford, Theresa	Blanchester R R 2	....	....	4	3 NE	Brown	1879	
Dumford, Alberdena	Blanchester R R 2	....	....	4	3 NE	Brown	1883	
Dumford, Dolph	Blanchester R R 2	....	....	4	3 NE	Brown	1881	Farmer
Dumford, Wm. T.	Blanchester R R 2	....	60	4	3 NE	Brown	1845	Farmer
Dumford, Ezra	Blanchester	....	1¼	3	1½ N	Clermont	1854	Sawyer
Dunahue, Joseph	Blanchester R R 2	....	58	7 VTp	4½ NE	Highland	1855	Farmer& baler
Dunahue, Andrew	Blanchester R R 2	....	....	7 VTp	4½ NE	Clermont	1845	Woodcutter
Dunahue, Hannah E.	Blanchester R R 2	....	....	7 VTp	4½ NE	Clinton	1831	
Dunahue, Alva A.	Blanchester R R 2	....	....	7 VTp	4½ NE	Clinton	1884	Farm laborer
Ell-wharger, Joseph	Blanchester	....	1	3	1½ NE	Germany	1832	Farmer
Ertel, H. L.	Blanchester	10½	....	3	1 N	Clermont	1857	Farmer
Ertel, Florence A.	Blanchester	15½	....	3	1 N	Brown	1866	
Exman, Christ	Blanchester	72¾	....	3	4¼ NE	Germany	1832	Farmer
Farquer, Jas.	Midland	15	....	5	1¼ SW	Clermont	1819	Retired
Ferkel, Fred	Blanchester	55	....	1	2½ S	Germany	1857	Farmer
Ferkel, Mary M.	Blanchester	....	....	1	2½ S	Hamilton	1879	
Ferkel, Christina F.	Blanchester	....	....	1	2½ S	Cincinnati	1881	
Foote, Amos	W. Woodville	....	75	WS	¾ NE	Warren	1870	Farmer
Fordyce, Susan	Blanchester R R 1	25	....	3 &4	4½ NE	Indiana	1830	
Fordyce, Ed.	Blanchester R R 1	15	....	3 &4	4½ NE	Clermont	1860	Farmer
Fordyce, John	Blanchester R R 1	60	....	3 &4	4½ NE	Clermont	1846	Fmr & blacksmith
Fordyce, Harvey	Blanchester R R 1	....	....	3 &4	4½ NE	Clermont	1881	Farm laborer
Forester, Courtland	Blanchester R R 2	....	....	7 VTp	4½ NE	Clinton	1868	Farm laborer
Forester, Alfred	Blanchester R R 2	11¼	....	7 VTp	4½ NE	Connecticut	1820	Retired
Fox, Geo. W.	Blanchester	131½	....	6	4 N	Warren	1850	Farmer
French, John	Blanchester	....	1	3 VTp	4½ NE	Warren	1860	Farm laborer.
Fritz, John	Blanchester	111	....	1	3½ S	Brown	1864	Stock dealer
Gallagher, Wm.	Blanchester R R 2	18	....	BS	2 NE	Canada	1847	Farmer
Garrison, A. W.	Blanchester	....	50	1	2½ SE	Clinton	1861	Farmer
Garrison, J. M.	Blanchester	56	250	5	2½ SE	Clinton	1863	Farmer
Garrison, Elias	Midland	....	....	.....	2½ SW	Clinton	1876	Farmer
Garrison, W. W.	Blanchester	....	....	51	3½ SE	Clinton	1872	Farmer
Garwood, G. W.	Blanchester	140	....	BS	1 N	Hamilton	1851	Farmer
Garwood, J. W.	Blanchester	....	....	BS	1 N	Clermont	1854	Retired merchant
Garwood, C. E.	Blanchester	....	....	BS	1 N	Highland	1883	Tel. operator.
Garwood, C.	Blanchester	....	....	BS	1 N	Highland	1879	Farmer
Gilliam, Sarah	Blanchester	40	....	1	3 SE	S. Carolina	1818	
Gilliam, Eli	Blanchester	....	....	1	3 SE	Clermont	1851	Farmer
Girton, Nancy	Blanchester	53	....	5	3 SE	W. Virginia	1829	
Glancy, Harvey M.	Blanchester	....	67	MS	3 S	Clermont	1872	Farmer
Glenn, W. C.	Blanchester	6	....	BS	2 NE	Clermont	1843	Farmer
Glenn, Martha	Blanchester	....	....	BS	2 NE	Clermont	1817	
Good, Wm.	Blanchester	25	....	4	4 E	Clermont	1833	Farmer
Good, Geo. A.	Blanchester	....	120	1	1½ S	Clermont	1875	Farmer
Goodwin, E. M.	Blanchester	96	65	4	3 E	Warren	1861	Farmer
Griffin, Geo.	Blanchester	....	....	177	4	3 E	Clinton	1850	Farmer
Griffin, Otto	Blanchester	....	....	4	3 E	Clinton	1882	Farmer
Groh, Peter	Blanchester	....	....	240	1	1¼ SE	Prussia	1831	Farmer
Groh, Michael	Blanchester	....	....	....	1	1¼ SE	Clermont	1872	Farmer
Groh, Henry	Blanchester	....	....	....	1	1¼ SE	Hamilton	1879	Farmer
Groh, Emma R.	Blanchester	....	....	....	1	1¼ SE	Hamilton	1876	
Hahn, M. A.	Blanchester	....	....	35	1	2 S	Brown	1851	Farmer
Hahn, Ada	Blanchester	....	....	....	1	2 S	Brown	1882	
Hains, Wm.	Blanchester	....	....	....	6	3 NE	Highland	1846	Farm laborer
Hains, Clara	Blanchester	....	....	....	6	3 NE	Highland	1858	
Hains, Gracie	Blanchester	....	....	....	6	3 NE	Clinton	1886	
Hains, Alfred	Blanchester	....	....	....	3	2¼ NE	Highland	1858	Farm laborer
Hall, John	Blanchester	....	....	....	BS	.....	Clinton	1839	Dairyman
Hall, Clyde	Blanchester	....	....	....	BS	.....	Clinton	1882	Farm laborer
Hall, Minnie	Blanchester	....	....	....	BS	.....	Clinton	1877	
Hall, Mrs. Martha	Blanchester	....	14	....	5	3½ E	Butler	1835	
Hallsted, Jas. W.	Blanchester	....	168	....	4	3½ NE	Brown	1841	Farmer
Hallsted, Isla	Blanchester	....	....	....	4	3½ NE	Clinton	1884	Student
Hallsted, Asa	Blanchester	....	100	....	4	4 NE	Brown	1870	Farmer
Hansell, Thomas H.	Blanchester	....	44	....	3	2 NW	Highland	1840	Farmer
Hazelton, Miss Eliza	Blanchester	....	....	....	1	3½ SE	Hamilton	1817	
Hennen, C. Y.	Blanchester	....	....	....	5	3½ E	Clinton	1821	Retired
Higgins, Joseph	Blanchester	....	....	....	1	3 SE	Warren	1822	Retired
Hogan, John	Blanchester	....	....	....	3	2½ NE			Farm laborer
Howard, Edward	Blanchester	....	....	1	1	2½ S	Warren	1861	Farm laborer
Hudgell, L. D.	Blanchester	....	42	....	MS	3 E	Clinton	1852	Farmer
Hudson, Eli	Blanchester	....	....	1	1	2½ S	Clinton	1871	Farmer
Hudson, Elisha	W. Woodville	....	....	....	9	1½ E	Clinton	1859	Farmer
Hudson, Mrs. M. E.	W. Woodville	....	107	....	9	1½ E	Indiana	1820	
Hudson, Maud	W. Woodville	....	....	....	9	1½ E	Clinton	1885	
Hudson, Jas. R.	Blanchester	....	52	14	BS	1½ SE	Clinton	1870	Farmer
Hudson, Hattie	Blanchester	....	1¼	....	BS	1½ SE	Clinton	1873	
Ireton, W. R.	Blanchester	....	....	163	4	3 NE	Clermont	1833	Farmer & dairym.
Ireton, C. H.	Blanchester	....	....	....	4	3 NE	Clermont	1873	Farmer & dairym.
Irvin, George	Blanchester	....	275	....	4	2½ NE	Warren	1855	Fm'r & stock d'l'r
Irvin, Ralph	Blanchester	....	....	....	4	3 NE	Clinton	1882	Farmer.
Irvin, Abe	Blanchester	....	225	....	3	2½ NE	Clinton	1849	Fm'r & stock d'l'r
Irvin, Mrs. Martha	Blanchester	....	370	....	3	2½ NE	Ohio	1825	
Irvin, James	Blanchester	....	100	....	.....	2 N	Warren	1840	Farmer
Irvin, Alice	Blanchester	....	160	....	.....	2 N	Hamilton	1851	
James, Mrs. Josie	Blanchester	....	196	....	6	4 N	Clinton	1859	
James, Rachel	Blanchester	....	....	....	6	4 N	Clinton	1838	
James, Artie	Blanchester	....	....	1	6	4 N	Clinton	1880	Farm laborer
Johns, J. W.	Blanchester	....	72	....	BS	1 W	Clinton	1852	Bridge carpenter
Johns, Homer B.	Blanchester	....	½	....	BS	1 W	Clinton	1877	Farmer
Jones, Marshall	Blanchester	....	80	....	BS	1 SW	Clermont	1852	Dairyman
Jones, Chas.	Blanchester	....	....	....	BS	1 SW	Clermont	1878	Laborer
Keaton, J. C.	Blanchester	....	13	2	BS	1¼ NW	W. Virginia	1837	Farmer & carp'ter
Kenney, F. L.	Blanchester	....	50	....	6	4½ N	Warren	1870	Farmer
Kenney, Levi	Blanchester	....	....	....	4	4 E	Virginia	1835	Farmer
Kenney, Margaret	Blanchester	....	15	....	4	4 E	Clinton	1842	
Kincaid, Clara	Blanchester	....	....	....	6	4 N	Warren	1848	
Kirkpatrick, B. F.	Blanchester	....	....	66	3	2 NW	Brown	1857	Farmer
Kirkpatrick, Pearl	Blanchester	....	....	....	3	2 NW	Clermont	1884	
Kloth, Herman	Blanchester	....	136	....	6	4 N	Hamilton	1859	Fa'r & P. Hanger
Kratzer, J. W.	Blanchester	....	....	1½	4	3½ NE	Brown	1865	Carpenter
Kulg, Wm.	Blanchester	....	160	....	BS	1½ S	Pennsylvania	1859	Farmer
Laymon, Wm.	Blanchester	....	1½	98	5	3 SE	Minnesota	1855	Farmer
Laymon, Everett	Blanchester	....	....	....	5	3 SE	Clinton	1885	Farmer
Laymon, Nannie	Blanchester	....	....	....	5	3 SE	Clinton	1883	
Laymon, Herbert	Blanchester	....	....	....	5	3 SE	Clinton	1879	Farm laborer
Lee, Jas. W.	Blanchester	....	10	....	6	3¼ N	Clinton	1871	Sawyer
Lee, T. E.	Blanchester	....	1¼	....	7	4½ NE	Clinton	1859	Farm laborer
Lee, Linnie	Blanchester	....	....	....	7	4½ NE	Clinton	1883	
Leeka, Elizabeth J.	Blanchester	....	28	....	3	2 N	Clinton	1840	
Leeka, Delilah	Blanchester	....	28	....	3	2 N	Clinton	1869	
Leeka, W. H.	Blanchester	....	28	....	3	2 N	Clinton	1876	Farmer
Leeka, H. P.	Blanchester	....	28	....	3	2 N	Clinton	1882	Farmer
Liddil, David R.	Blanchester	....	15	....	5	3½ E	Clinton	1848	Mason
Losh, Wm.	Blanchester	....	145	....	BS	1 NW	Clinton	1879	Mail carrier
Lyons, Mack	Blanchester	....	18¾	....	7	4 NE	Clinton	1856	Farmer
Lyons, David	Blanchester	....	....	....	7	4 NE	Pike	1879	Farm laborer
Lyons, Lawrence	Blanchester	....	....	....	7	4 NE	Clinton	1884	Farm laborer
Lyons, Mulford	Blanchester	....	....	....	6	4 N	Clinton	1871	Farm laborer
Marconet, George	W. Woodville	....	....	65	WS	1 E	Louisiana	1853	Farmer
Marshall, T. M.	W. Woodville	....	76	....	WS	¼ N	Brown	1849	Farmer
Marshall, E. Q.	W. Woodville	....	....	....	WS	½ N	Clermont	1882	Farmer
Marshall, Ida	W. Woodville	....	....	....	WS	½ N	Clermont	1885	
Martin, Mary	Westboro	....	10	....	10	1½ NW	Clinton	1866	
McGaffney, Margie	Blanchester	....	....	....	3 & 4	4¼ NE	Ohio	1870	
McKinney, S.	W. Woodville	....	140	....	WS	1 NE	Clinton	1802	Farmer
McKinney, James	W. Woodville	....	50	....	WS	1¼ NE	Clinton	1876	Farmer
McQuillan, Wm.	Blanchester	....	31	....	1	2 SE	Hamilton	1841	Farmer & thresh'r
Mitchell, C. E.	Blanchester	....	210	....	3 & 4	4½ NE	Brown	1866	Farmer
Montgomery, David	Blanchester	....	....	125	5	2½ SE	New Jersey	1834	Farmer
Morton, Jno. W.	Blanchester	....	....	109	5	3¼ E	Brown	1860	Farmer
Murphy, W. R.	Blanchester	....	2¼	....	7	4½ NE	Warren	1828	Farmer
Murphy, Wm. E.	Blanchester	....	....	....	7	4½ NE	Clinton	1864	Laborer.
Murphy, Maggie E.	Blanchester	....	....	....	7	4½ NE	Clinton	1869	
Newman, Noah	Blanchester	....	....	6	6	4 NE	Clinton	1852	Farmer
Newman, Minnie	Blanchester	....	....	....	6	4 NE	Clinton	1882	
Nicely, Isaac	Blanchester	....	....	½	5	3 E	Ohio	1840	Farm laborer
Nicely, John	Blanchester	....	....	....	5	3 E	Clinton	1883	Farm laborer
Nicely, Vernon	Blanchester	....	....	....	5	3 E	Clinton	1881	Hostler
Nicely, Annie	Blanchester	....	....	....	5	3 E	Clinton	1878	
Nicely, Emma	Blanchester	....	....	....	BS	3 NE	Clinton	1879	
Nicely, H. J.	Blanchester	....	39	....	1	3 SE	Ohio	1858	Farmer
Nicely, Hiram	Blanchester	....	....	....	BS	.....	Clinton	1873	Farm laborer
Nicely, Geo. W.	Blanchester	....	45	....	5	3¼ E	Hamilton	1826	Farmer
Nice, Nicholas Sr.	Blanchester	....	....	280	7	4 NE	France	1827	Farmer & stockm.
Nice, Nicholas Jr.	Blanchester	....	....	....	7	4 NE	Warren	1870	Farmer & stockm.
Nice, Ella	Blanchester	....	....	....	7	4 NE	Warren	1876	
Nice, Kate	Blanchester	....	....	....	7	4 NE	Warren	1874	
Oberlin, Peter	Blanchester	....	150	....	BS	1¼ NW	Warren	1857	Farmer
Oliver, Alex	Blanchester	....	25	....	5	3 E	Clinton	1859	Fm'r & thresher
Orr, C. W.	Blanchester	....	....	114	BS	1 NW	Indiana	1873	Fm'r & teamster
Osborn, Uriah	W. Woodville	....	30	....	WS	½ NE	Warren	1831	Farmer
Osborn, Edward	W. Woodville	....	....	....	WS	½ NE	Illinois	1859	Farm laborer
Osborn, Albert L.	W. Woodville	....	....	....	WS	½ NE	Warren	1883	Farmer
Osborn, Eli	Blanchester	....	1¼	....	7	4½ NE	Warren	1849	Laborer
Osborn, Oscar	Blanchester	....	....	....	7	4½ NE	Clinton	1885	Laborer
Patterson, Emery	Blanchester	....	....	....	7	4½ NE	Clinton	1868	Laborer
Patterson, Harvey	Blanchester	....	....	....	7	4½ NE	Clinton	1853	Laborer
Patterson, Townsend	Blanchester	....	101	....	7	4½ NE	Virginia	1828	Farmer
Pennington, Lawrence	Blanchester	....	....	....	3 & 4	4½ NE	Clinton	1879	Farm laborer
Pennington, J. H.	Blanchester	....	73	....	3 & 4	5½ NE	Clinton	1847	Farmer
Penquite, C. A.	Blanchester	....	140	....	4	1½ NE	Warren	1859	Farmer

MARION TOWNSHIP DIRECTORY—CONCLUDED.

NAME	Post-Office	No. of Acres Owned	No. of Acres Rented	School District No.	No. Miles, Direction from Post-Office	Where Born	When Born.	Occupation
Prather, Eliza	Blanchester			4	2 NE	Kentucky	1835	
Randall, F. H.	Blanchester		150	4	3 NE	Clermont	1856	Farmer
Randall, Mary	Blanchester			4	3 NE	Clermont	1833	
Reed, W. B.	Blanchester	66		BS	1¼ NW	Warren	1852	Farmer
Reed, Y. H.	Blanchester		15	BS	1 NW	Clinton	1879	Mail carrier
Reeder, E. F.	Blanchester		104	7	4½ NE	Clinton	1861	Farmer
Reynolds, Clinton	Blanchester			1	3 SE	Belmont	1835	Farmer
Reynolds, Margaret	Blanchester	100		1	3 SE	Clermont	1846	
Reynolds, Wm. W.	Blanchester			1	3 SE	Clermont	1881	Farmer
Rice, Mrs. Sarah	Midland			5	1½ SW	Clinton	1845	
Rice, Lillie B.	Midland	1		5	1½ SW	Indiana	1870	
Rice, Jesse	Midland			5	1½ SW	Clinton	1865	Lineman
Rinehart, Newton	Midland		190	3 & 4	2 NW	Ross	1853	Farmer
Rinehart, Lyman	Midland			3 & 4	2 NW	Pickaway	1880	Farm laborer
Romohr, Perry A.	Blanchester			1	3 SE	Warren	1880	Farm laborer
Romohr, Fred	Blanchester		1	BS	1 S	Warren	1866	Farm laborer
Rosier, Wilfred	Blanchester			BS	1½ SE	Clinton	1854	Farmer
Rosier, Mrs. Caroline	Blanchester	34		BS	1½ SE	Warren	1851	
Rude, Nicholas	Blanchester	160		1	3½ SE	Clinton	1843	Farmer
Rude, Roy	Blanchester			1	3½ SE	Clinton	1883	Farmer
Rude, Alice	Blanchester			1	3½ SE	Clinton	1878	
Rude, William	Blanchester	150		WS	1½ S	Clinton	1835	Farmer
Rude, Felix	Blanchester	135		WS	1½ SW	Clinton	1863	Farmer
Rude, Peter	Blanchester		150	1	2 S	Clinton	1850	Farmer
Rudell, Frank	Blanchester			BS	1½ S	Madison	1870	Farmer
Runk, Ed. H.	Blanchester		75	1	3¾ SE	Clinton	1866	Farmer
Satchell, J. W.	Blanchester		38	1	1½ S	Fayette	1865	Farmer
Schoonover, Ella	Blanchester		100	BS	1½ E	Warren	1848	Dairying
Sears, Chas. M.	Blanchester	69		3	1½ N	Warren	1865	Farmer
Seitz, Bloom	Blanchester	50		3	1½ NW	Seneca	1860	Farmer
Sellew, J. W.	Blanchester	125		1	2 S	Hamilton	1873	Farmer
Sever, Jacob	Blanchester	58		BS	1¼ NE	Warren	1828	Retired
Sever, Miranda	Blanchester	38		BS	1¼ NE	Clinton	1839	
Shank, Chas. D.	Blanchester			43	6	2¼ NE	Clinton	1865	Farmer
Shank, Harvey J.	Blanchester	53			3	3 N	Clinton	1837	Farmer
Shank, Vesta B.	Blanchester				3	3 N	Clinton	1880	
Shank, Martin	Blanchester	132		40	6	4½ N	Virginia	1820	Retired
Shank, Wm. H.	Blanchester	28		40	6	3¾ N	Clinton	1848	Farmer
Shank, Bessie	Blanchester				6	3¾ N	Clinton	1879	
Shank, Bertie	Blanchester				6	3¾ N	Clinton	1888	
Sheldon, Jas. M.	Blanchester	3			4	2½ NE	Brown	1858	F'm'r & Assessor
Shepard, James	Blanchester				4	4 NE	Clinton	1854	Farm laborer
Shields, Belle	Blanchester				4	4 E	Warren	1835	
Shields, Nancy	Blanchester	153			4	3½ NE	Clermont	1844	
Shields, A. A.	Blanchester	81			4	3 NE	Clinton	1840	Farmer
Shields, Laura	Blanchester				4	3 NE	Clinton	1873	
Simkins, Eliza	Blanchester	2¼			7	4½ NE	Warren	1829	
Simkins, Samuel	Blanchester				7	4½ NE	Warren	1866	Farm laborer
Simpson, Warren	Blanchester		106	5	3 E	Warren	1853	Farmer
Simpson, Walter	Blanchester				5	3 E	Warren	1885	Farmer
Smith, Jas.	Blanchester			BS	1 E	Clinton	1855	F'm'r & Assessor
Smithson, Wm.	Blanchester			1	5	3 SE	Clinton	1874	Farm laborer
Smithson, Mrs. Jane	Blanchester				5	3 SE	Clinton	1834	
Spinks, J. H.	Blanchester	65	18		7	4½ NE	Ohio	1857	Farmer
Spinks, Leroy	Blanchester				7	4½ NE	Clinton	1884	Farm laborer
Spinks, A. W.	Blanchester	34			4	4 N E	Warren	1852	Farmer
Spinks, Mary	Blanchester	25			4	4 NE	Clinton	1850	
Steward, Thomas	Blanchester				1	3 SE	Brown	1854	Farm laborer
Steward, Emma L.	Blanchester				1	3 SE	Brown	1882	
Starr, J. A.	Blanchester	20			5	3 SE	Highland	1858	Farmer
Starr, Jno. W.	Blanchester	11			5	3 SE	Highland	1829	Farmer
Starr, Mary	Blanchester				5	3 SE	Highland	1850	
Stevens, Annie	Midland			MS		1¼ NW	Pike	1883	
Stevens, N. W.	Blanchester		20		6	4 N	Clinton	1845	Farmer
Stevens, Emma	Blanchester	1½			6	4 N	Clinton	1860	
Studer, Wm.	Midland			MS		1¼ NW	Virginia	1851	Farmer
Studer, Lizzie	Midland	45		MS		1¼ NW	Clermont	1851	
Studer, Harley	Midland			MS		1¼ NW	Clinton	1881	Painter
Studer, Wm. P.	Midland			MS		1¼ NW	Clinton	1883	Laborer
Stump, John	Blanchester				6	4½ N	Pennsylvania	1822	Farmer
Stump, Margaret	Blanchester	52			6	4½ N	Clinton	1832	
Suttles, F. M.	Blanchester	153		BS	1 NE	Warren	1857	Farmer
Suttles, B. A.	Blanchester			BS	1 NE	Warren	1880	Farmer
Suttles, C. J.	Blanchester			BS	1 NE	Warren	1882	Farmer
Taylor, Columbus	Blanchester				4	2½ E	Clinton	1866	Farm laborer
Tedrick, Isaiah	Blanchester		170		4	3½ E	Highland	1849	Farmer
Tedrick, Osee	Blanchester				4	3½ E	Highland	1880	Milliner
Templin, Thos.	Blanchester	135			3	3½ N	Maryland	1850	Farmer
Templin, Warren	Blanchester				3	3½ N	Warren	1851	Farmer
Templin, Douane	Blanchester				3	3½ N	Clinton	1873	Farmer
Thompson, Geo.	Blanchester			1	7	3½ NE	Highland	1871	Farm laborer
Tufts, Harvey	Blanchester				4	4 E	Clinton	1867	Farmer
Tufts, Annie	Blanchester	15			4	4 E	Clinton	1867	
Turner, Geo. W.	Blanchester			117	4	2 NE	Clermont	1852	Dairyman
Urton, Thos.	Blanchester	100			7	4½ NE	Warren	1845	F'm'r & mechanic
Vancleve, J. L.	Blanchester		90		4	2½ NE	Indiana	1848	Farmer
Walker, Daniel	Blanchester	73		3 & 4		5 NE	Clinton	1847	Farmer
Walters, D. W.	Blanchester		114	BS		1½ NE	Hamilton	1849	Farmer
Ward, F. C.	Blanchester	132			4	4 NE	Ohio	1861	Farmer
Warren, Wm.	Blanchester		100		5	3¾ SW	England	1867	Farmer
Watkins, Mrs. Sarah	Blanchester	25			3	1½ N	Butler	1836	
Watkins, James	Blanchester	93½		BS		1 W	Warren	1833	Farmer
Watkins, O. D.	Blanchester	5		BS		1 W	Clinton	1860	Farmer
Watkins, Eda	Blanchester			BS		1 W	Clinton	1881	
Watson, Wilson	Blanchester				7	4½ NE	Ohio	1861	Laborer
Watson, Benj.	Blanchester				1	2 S	Hamilton	1844	Laborer
Weaver, Mrs. R. A.	Blanchester				1	2 S	Clermont		
Weaver, Fred	Blanchester				1	2 S	Clermont	1880	Farm laborer
Wehr, Andrew	Blanchester				1	3 SE	Highland	1878	Farm laborer
Wehr, Martin	Blanchester	60			1	2 S	Germany	1850	Farmer
Wehr, Paul	Blanchester				1	2 S	Clinton	1879	Farm laborer
West, M. J.	Blanchester	10			5	3½ E	Clinton	1849	Gardener
Whitaker, Elizabeth	Blanchester				4	3 NE	Clinton	1853	
Whitaker, E. B.	Blanchester	140			6	4 N	Clinton	1869	Farmer
Whitaker, Lewis	Blanchester				7	4½ NE	Warren	1843	Retired
Williams, Cora	Blanchester				6	4 N	Clinton	1881	
Wilson, John A.	Blanchester	11			7	4½ NE	Green	1863	Farmer
Wilson, Oscar	Blanchester				7	4½ NE	Green	1885	Farmer
Wilson, B. F.	Blanchester			110	6	4½ NE	Warren	1851	Farmer
Wilson, Sarah J.	Blanchester				6	4½ NE	Clermont	1833	
Wilson, Irene	Blanchester				6	4½ NE	Clinton	1881	Student
Wolf, Jno. S.	Blanchester			107	5	2 SE	Missouri	1856	Farmer
Wolf, Laura J.	Blanchester				5	2 SE	Warren	1882	
Wolf, Clark	Blanchester				5	2 SE	Warren	1884	Farmer
Yates, Isaac	Blanchester		22		1	2½ SE	Indiana	1850	Farmer
Yates, Albert	Blanchester				1	2½ SE	Missouri	1881	Farmer
Zimmer, Rebecca	Blanchester	52		BS		1 W	Cincinnati	1850	Vehicles



THE MARTINSVILLE BLOODHOUNDS.

This picture represents the Martinsville bloodhounds. These dogs are widely known over Southern Ohio for their trailing of criminals. The one to the left is Eve, the origin and leader of the pack. She was purchased some years ago by the Martinsville Association composed of Dr. W. T. Scott, C. W. Turner, C. A. Ayres, Dr. W. K. Ruble, P. W. Hadley and W. W. Miller, of S. M. Miller, of Darlington, Ind. Her sire and dam are both noted trailers and her grand-sire was Carter's Jack, of Seymour, Ind., well known all over Indiana, Kentucky, Ohio and Illinois. These dogs were bred and trained at Pratts Mines, Ala. which is owned and controlled by the state.

Eve has in the last five years done some very fine work. She has eight men in the Ohio penitentiary.

One of her successful trails was at Hillsboro, Ohio, last March when she trailed Chas. Wheeler, a colored man who assaulted Tim Bean a groceryman. The trail was eight hours' cold and through a drenching rain. Wheeler confessed and was given twelve years in the pen. At the same town a year before she trailed boy burglars on Monday at 12 o'clock and the store from which she was started had been burglarized at 2 p. m., on Sunday, making the trail 22 hours cold, through the streets of the town. The boys confessed and every penny's worth of goods stolen recovered, amounting to $56. Another trail at Martinsville, December 12, 1899, when she trailed James Clary, Ed. Bryant and F. W. Charles who had burglarized the store of C. A. Ayres in Martinsville. She and her mate started from the window of the building and caught the burglars on the ground. They confessed and were sent to the pen.

The scent of this dog is so acute that on a test trail she found her man after 40 hours cold. The value of these dogs to a community can hardly be estimated. Naturally they are good dispositioned, and very affectionate, when being handled or around home, but when on the trail their being seems entirely changed for they will bite their keeper almost as soon as they will a stranger. Great care is exercised in their keeping for quite frequently their owners find poison thrown in their path.

They are worked in the leash when after criminals. They have to be trained constantly in order to do good and effective work.

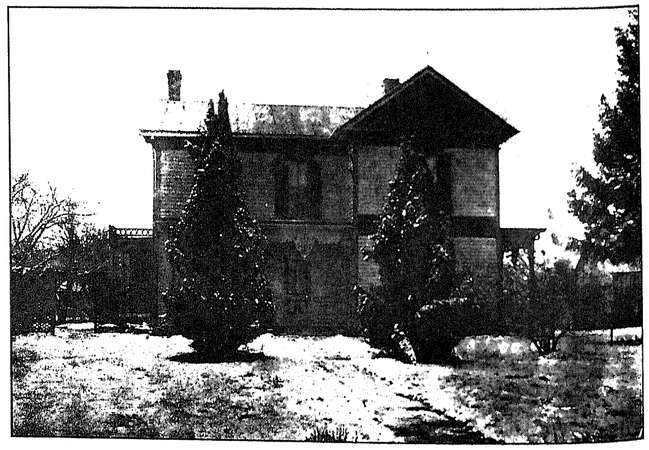

RESIDENCE OF J. R. CLEVENGER, CUBA, OHIO.

J. R. CLEVENGER is the son of P. C. and Mary E. Clevenger, and was born in 1858 near Cuba, Ohio.

At the age of 22 years he was united in marriage to Miss Belle Moon; daughter of J. W. and Jemima Moon. To this union three children have been born, two of whom are living—one son and one daughter, the latter being the wife of Dr. A. D. Blackburn. The son, Herbert, 16 years of age, is at home with his parents.

Mr. Clevenger has lived at his present home since 1874. He is the owner of one of the county's finest farms, consisting of more than 400 acres. It is in a high state of cultivation, and by the products of its rich fertility he has acquired an easy financial condition.

Mr. and Mrs. Clevenger are neighbors in the true sense of the word, and everybody surrounding is neighbor to them.

They are not only prosperous, but progressive, and socially none stand higher.

Mr. Clevenger is an esteemed member of the I. O. O. F. order and is the present efficient Township Clerk of Washington Township.

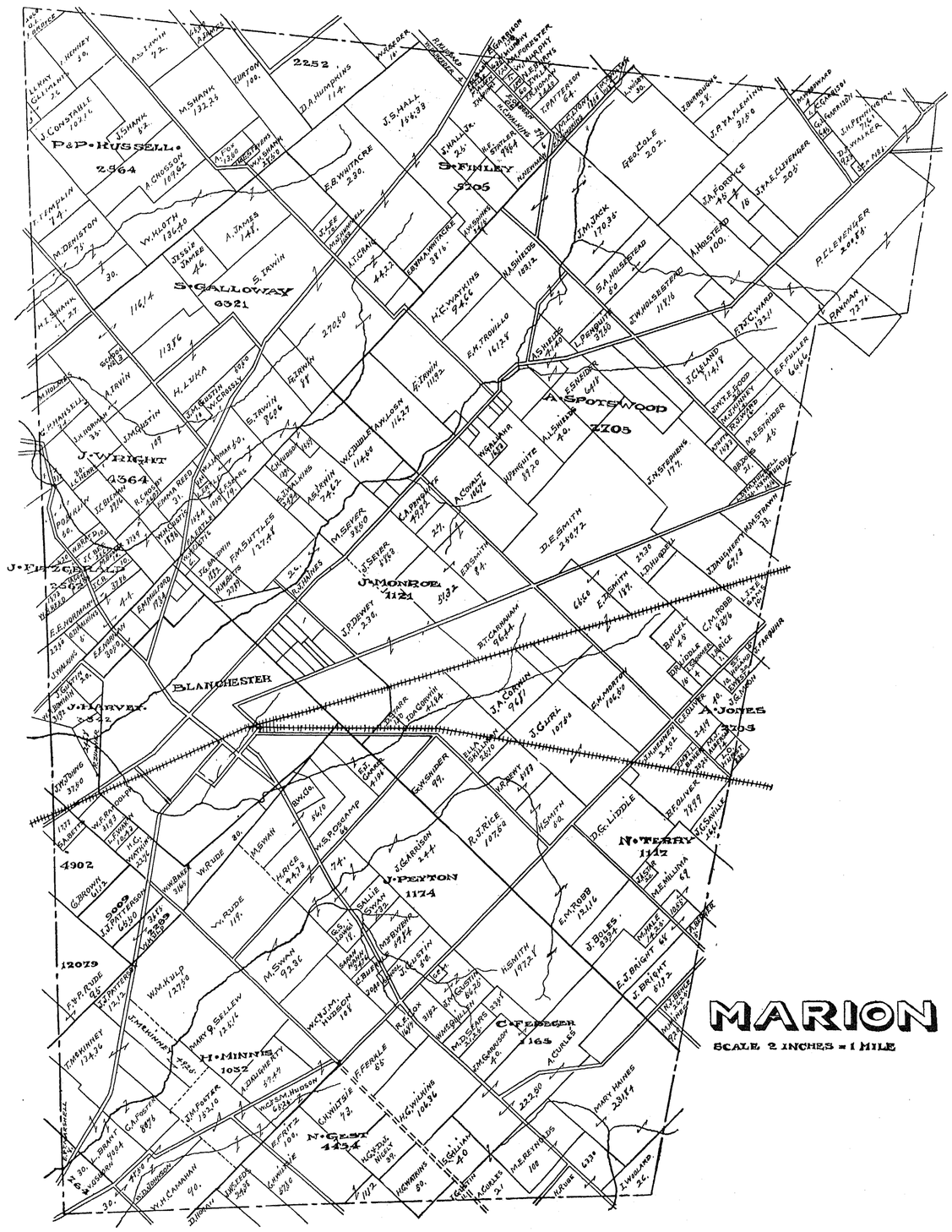

MARION

SCALE 2 INCHES = 1 MILE

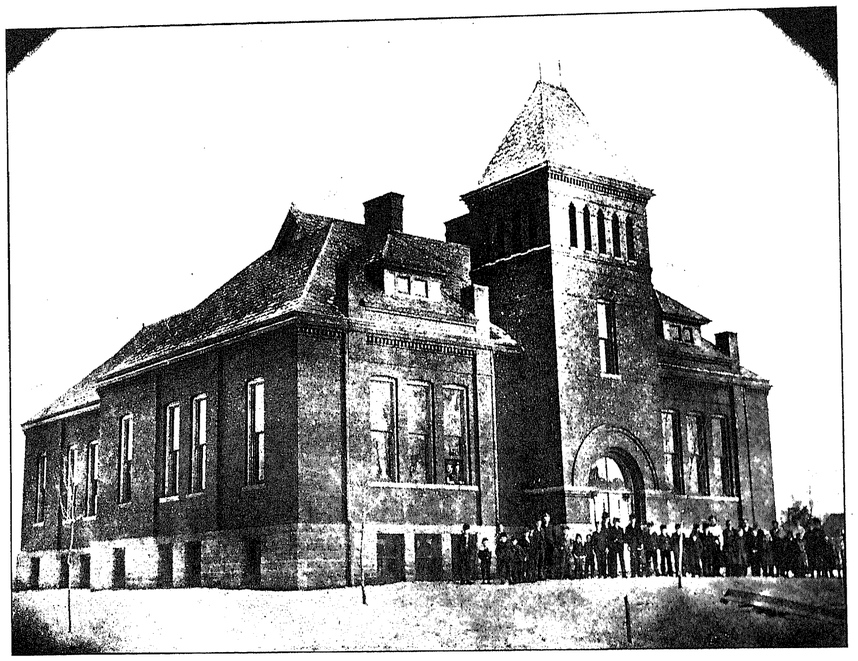

WASHINGTON TOWNSHIP HIGH SCHOOL, CUBA, OHIO.

WASHINGTON TOWNSHIP HIGH SCHOOL,

CUBA, OHIO.

The High School at Cuba ranks among the foremost of Clinton County's educational institutions, and was erected under a special legislative act, passed in 1898. Many of the representative citizens of Washington Township had for years appreciated the necessity of a township high school, and had zealously, though ineffectively, labored for the same, until the State Legislature was prevailed upon to permit and authorize the establishment of the Special District.

Today everybody is satisfied with the result, and feel justly proud that the Washington Township High School is looked upon as a model in many respects, and its former most bitter opponents would be loth to retrograde to its previous system of instruction.

Immediately after its establishment the Board of Education employed an excellent corps of teachers, and still continue to employ only thorough and efficient instructors.

The officiary of the present Board of Education consists of A. M. West, President; Bert Brown, Clerk, and T. H. Bryan, Treasurer, and have employed the present corps of satisfactory instructors, consisting of Prof. Clinton Madden, Superintendent; L. M. Moon, Intermediate, and Miss Tacy V. Clark, Primary.

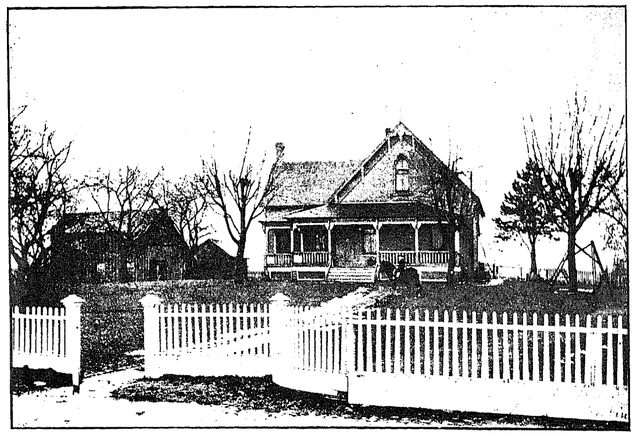

RESIDENCE G. A. PAVEY, RICHLAND TOWNSHIP, SABINA, O.

G. A. PAVEY.

Of the many enterprising men of whom Sabina may well feel proud, none are more worthy of mention than G. A. Pavey, the leading liveryman of the village. He is the eldest son of William Pavey, of the same village, and like him was born in the adjoining county of Fayette, from which place, when less than one year old, with his parents he came to Clinton county, where he has since resided. He was born the same year as Abraham Lincoln was first elected president, for whom his father voted; hence it hardly need be said that G. A. has voted the Republican ticket since he became old enough to exercise that privilege.

He was educated in the common schools of Richland Township, and being reared upon the farm, was well trained for that avocation, in which he has engaged all his life since old enough to work. In 1880 he was married to Miss Ella Burris, daughter of James L. and Amanda Burris. They have been blessed with four children, one of whom, their daughter, Aleta, is married to Louis Wilson. Two other daughters, Tina and Marie, and one son, Frank, are at home.

Mr. Pavey owns a beautiful farm of 247 acres, well improved, on the Greenfield turnpike, about two miles from Sabina, and is a large stockraiser, having lately shipped East four carloads of fine cattle raised and fed thereon.

In 1900 he removed from the farm into Sabina into a beautiful home of his own in that village, and since then he has also been engaged in the livery business as well as that of farming. Mr. Pavey is peculiarly well fitted for the business of liveryman, he being one of the most clever and accommodating of men whom one cannot meet without being impressed as to his gentlemanly bearing. Another trait of character of which he is largely possessed, and deserving of notice, is his desire for the success of others as well as himself, being as far removed from selfishness as any man whom it has been our pleasure to meet. He evinces a desire for the advancement of his home village and neighbors that is most certainly worthy of the highest admiration.



T. A. LEWELLEN, SABINA, OHIO.

T. A. LEWELLEN, SABINA, OHIO.

T. A. Lewellen is founder of the vehicle trade as a retail business alone, in this section. Up to 1889 this trade was handled generally by hardware and implement men, and it was thought to be a side line, as only a few jobs were sold in each town. Mr. Lewellen, yet only a boy working on the farm, concluded to change his occupation and, seeing the use of vehicles rapidly increasing, decided at once to make this his business. He himself was astonished to see the trade build so quickly. In less than a year he had to employ a man to unload cars and uncrate vehicles, and to receive one carload then was a big shipment, but his phenomenal trade has continued to increase until shipments have reached as much as twenty carloads in one month, and the railroad employees say they haul more vehicles for Lewellen than for all the other dealers between Columbus and Cincinnati combined. When the question was asked Tom if the business is profitable, his answer was "Yes, I have made more money than I could spend," and the writer agreed when looking at his surroundings.

The above is a photo of one of his fine match teams, which is one of Lewellen's fancies. Mounted is T. A. Lewellen, and the driver is John Taylor, faithful employee of the Lewellen Buggy Co. for ten years. The enterprise of the Lewellen vehicle business has done much toward making Sabina what she is today,—the best trading point in the County.



Residence Strawder B. Nelson, Wilmington, Ohio.

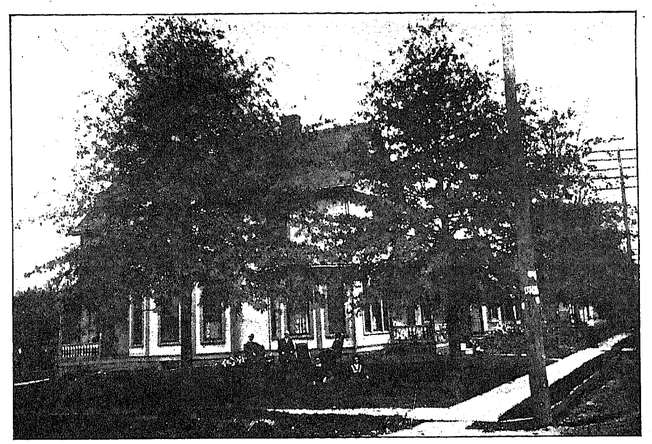

Residence S. A. Brackney, Wilmington, Ohio.

STRAWDER BYRAM NELSON.

Strawder Byram Nelson, retired book publisher, Wilmington, Ohio, was born in Dearborn County, Indiana, April 5, 1844. His parents were Thomas and Matilda (Byram) Nelson, the former being of English ancestry and the latter of German descent. Our subject was reared and received his early schooling in the graded schools in Monmouth, Warren County, Illinois, where he enlisted in the One Hundred and Thirty-eighth Illinois Infantry, Company A; was mustered out at Springfield, Ill., in 1865. He was then employed as a clerk in a store for a short time. Then he bought a patent right, for which he paid all the money he possessed, and after exhausting his energy and pluck, found it a failure. He soon after entered Headding College, at Abingdon, Ill., where he remained almost four years. He then engaged in teaching country schools, after which he obtained a position in the County History business as a biographical sketch writer with a Chicago publishing company, remaining with them for four years. He then engaged with another firm in the same business in Chicago, remaining with that company until he embarked in the history business for himself. He formed a partnership with Chas. C. Rishforth, an attorney of Georgetown, Ohio, under the firm name of Nelson, Rishforth & Co. This partnership continued until Mr. Rishforth's death. Mr. Nelson, for some time thereafter continued business alone under the name of S. B. Nelson. When he commenced the publication of the Cincinnati and Hamilton County Biographical Directory, he took Mr. John M. Runk as a partner for that county. On completing that county, Mr. Runk retired. Mr. Nelson continued business alone until September, 18, 1901, when he retired and settled in Wilmington, Ohio. In politics he is a Republican. In business he has met with success. He owns a fine farm of 290 acres in Green Township, near Wilmington, and a neat residence on Main Street; also several other town properties. He was married in Wilmington, O., March 29, 1883, to Miss Belle Martin. She is the daughter of William and Hester Ann (Sands) Martin.

William Martin was born in Baltimore, Md., January 11, 1811. He married a Miss Peck, who died soon after coming to Wilmington. Mr. Martin then married Miss Eury G. Sands. Her parents were natives of Loudoun County, Virginia; of their several children only two grew to maturity—first, Mary Elizabeth Kennon, deceased, and second, Frank M. Martin, who now resides in Meade, Kansas; he is a farmer. Mrs. Eury Martin died when the children were small. Mr. Martin then married her sister, Miss Hester Ann Sands. Their family consisted of the following children: First, Alvin, married and resides in Coolidge, Kansas, in railroad employ; second, Belle, married S. B. Nelson; third, Prof. O. W. Martin, who is a professor in Hughes High School, Cincinnati, married, and resides in Loveland, Ohio; fourth, Dr. William Sands Martin, who was a graduate of Cincinnati Dental College, which profession he followed at Loveland, O., until the time of his death, January 11, 1902; fifth, Annetta, who died at the age of eight years; sixth, Ella West, married O. M. Hall, an attorney; they reside at Butte, Mont.; seventh, Millard F., who resides at Meade, Kansas, and is Deputy Sheriff of Meade County; eighth, Miss Virginia Loudon Martin, now residing in her beautiful home at Norwood, O.

William Martin was a highly respected citizen of Wilmington, having lived there most of his life. In politics he was a Democrat. He died October 23, 1882.

WILLIAM J. SLACK.

William J. Slack was born in the village of Sligo, in Clinton County, on October 2, 1854. In 1868 he, with his parents, moved to Wilmington, where he attended the public schools until 1873.

After leaving school, he studied photography with John Carroll, now deceased, with whom he remained for five years. He then engaged in that business for himself, which he pursued for about ten years. Having sold out his business to Isaiah Smith, he traveled in the interests of the Irwin Augur Bit Company for about two years. He was then employed as clerk for John G. Skimmings, who at that time was engaged in the hardware business in Wilmington. His employment with Mr. Skimmings ended in 1891, from which time until the fall of 1894, he was the head clerk and buyer for the hardware firm of Campbell, Hamill & Co., of Wilmington.



Residence W. J. Slack, Wilmington, Ohio.

In April, 1895, he embarked in the hardware business for himself, on South Street, just north of the Clinton County National Bank, in Wilmington, where he is still engaged in the same.

On the 10th of October, 1876, Mr. Slack was married to Miss Minnie Corbly, of Hamilton County. This union has been blessed with three children—two daughters and one son. The oldest, Miss Veda, was married to M. R. Denver about two years ago. The next eldest, Miss Jessie Marie, died in 1887, and Robert Corbly Slack, the youngest, and who is now about eleven years of age, is attending the public schools of Wilmington. Mr. Slack is a member of the I. O. O. F., Knights of Pythias, Foresters, Modern Woodmen, National Union and Knights of Maccabees; is a member of the Presbyterian Church, to which all members of his family belong. In politics he is a Republican.

HOLLADAY & M'DONALD.

Carey A. Holladay and Frank L. McDonald, undertakers in Wilmington, succeeded C. A. Marble in that business on January 1, 1893. Prior to that time they had both worked for Mr. Marble, whom they bought out at the time stated above, the former for twelve, and the latter for five years, so that when they first engaged in business for themselves, they were both well fitted and qualified to attend to the duties of the same. Their outfit, including hearse, funeral car and ambulance wagon, is the finest and best in the county. Besides, they are supplied and equipped with all the latest devices now in use by undertakers.

In June, 1897, Holladay and McDonald purchased the property known as the Carothers homestead, on the corner of Locust and Mulberry Streets, which they have improved and beautified so that the same is now one of the largest as well as the most beautiful residence property in Wilmington, where they and their families reside.

S. A. BRACKNEY.

S. A. Brackney, who is a son of George and Mrs. J. A. Brackney, was born in this county about forty-seven years ago. His early life was spent upon the farm, and farming was his occupation until about eight years since, when he bought one of the principal meat markets in Wilmington. After his purchase he added a full line of groceries, and now supplies his many patrons not only with meats of all kinds, but with all other articles usually kept for sale by grocers.

His place of business is on the corner of Main and South Street, where anyone wanting anything in his line can be accommodated by calling upon him.

Mr. Brackney has lately erected an elegant and commodious dwelling on the corner of Vine and Spring Streets, where he and his family reside. He is a Republican in politics, and is a member of the Friends Church.

J. M. DURKIN.

J. M. Durkin was born in Ireland in December, 1843. Came to Ohio in the fall of 1870. Soon after he arrived here, he began working for the C. & M. V. Railroad Co., for which he labored continuously for fourteen years.

In September, 1872, he married Miss Jennie Jordan, who, at that time, lived near Clarksville, in this county. She was a daughter of Thomas and Catherine (Kennedy) Jordan, who emigrated from Ireland to the United States in August 1845. They brought with them across the waters at that time nine children, two of whom were twins, sixteen weeks old at the time they left their native country. They were six months on the way, arriving in Cincinnati at the date above mentioned.

They have two daughters, Bessie and Rose, both of whom are at home with their parents. Mr. and Mrs. Durkin located in Wilmington in December, 1882. Then Mr. Durkin engaged in the saloon business, in which he has continued ever since. In 1885 he erected the two-story brick building in which he has since conducted his business.

In 1889 he built a large two-story frame dwelling on the corner of South and Treusdell Streets, in Wilmington, where he and his family reside, and which is one of the best in the village.

Mr. Durkin had nine brothers and sisters, three of whom—two brothers and one sister—are now living in Ireland.

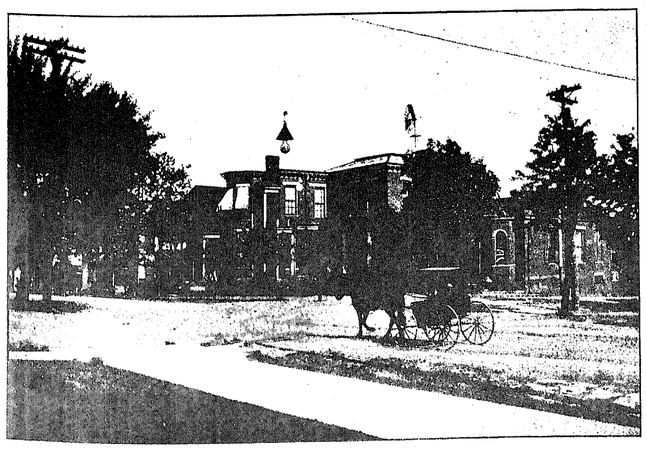

Carey A. Holladay and Frank L. McDonald, Undertakers, Wilmington, Ohio.

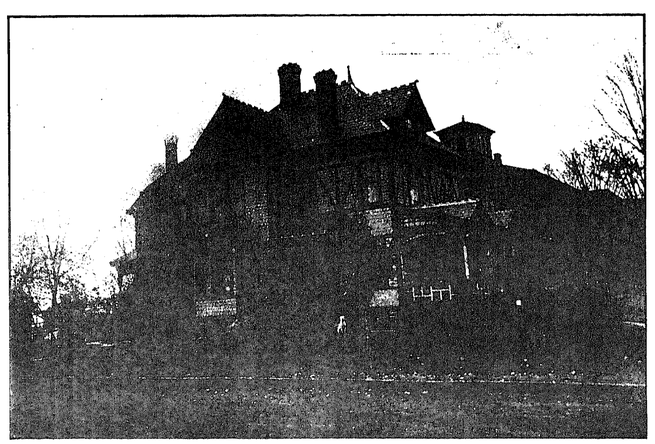

Residence J. M. Durkin, Wilmington, Ohio.

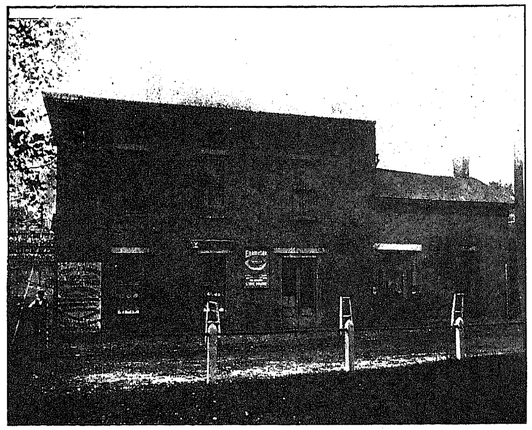

H. C. Lambcke & Co., Wilmington, Ohio.

THE H. C. LAMBCKE DEPARTMENT STORE.

One of the busiest and most attractive places in Wilmington is the H. C. Lambcke department store, the only one in the village. It is located on South Street, south of Sugartree Street, and near the crossing of the C. & M. V. Railway. In 1874 Henry Lambcke, who died in 1899, began business in a smaller building on the same lot where now stands the large two-story brick building afterward erected, and which he occupied until his death. Upon his death his brother and sister, Herman C. Lambcke and Lizzie Lambcke took the business in hand, and ever since have conducted it in the same manner their brother did during his lifetime. In this department store can be had all kinds of groceries, tinware, glassware, queensware, woodenware, willow-ware, crockery and chinaware; meats of all kinds; fresh, dried and canned fruits of the finest and best quality; a full line of notions, fancy goods, stationery, toilet articles, underwear, and gent-furnishing goods. In fact you can find in this store almost anything and everything you want, and can buy it there for less money than the same quality of goods can be bought elsewhere.

This store is headquarters for Santa Claus, and it is a sight worth seeing to see the children going from all directions to this place on Christmas and New Year's days.

The motto of this firm is first, to keep for sale first-class goods, and second, to sell them at such prices as will benefit the purchaser as well as the seller.

Careful and accommodating clerks will always be found in each of the departments to wait upon customers and show them through the store.



H. C. Lambcke & Co., Wilmington, Ohio.



Robt. C. Lawhead, Wilmington, Ohio.

Robert C. Lawhead, son of Jno. W. and Cynthia A. Lawhead, was born near New Antioch, this county, on the 29th of August, 1860. He attended public schools at New Antioch; the National Normal School at Lebanon, and Wilmington College. Until 1887 he followed farming for an occupation. At the time he was elected principal of the New Antioch Schools, which position he held until 1891 when he was appointed deputy clerk of the courts of Clinton County, which office he held for nine years, being one of the most efficient and accommodating officials the county has ever had. For three months, next following the end of his term as deupty clerk he was assistant in the Auditor's office in this county. In December, 1900, the Clinton County National Bank being in need of an individual book-keeper sought his services in that capacity, and from that time until the present he has well and faithfully served that institution.

For ten years he has been a member of the board of Deputy State Supervisors, and has three times been elected chief deputy of said board. In April, 1899, he was defeated in a contest for the nomination for clerk of the court. Again in 1902, he sought the nomination for the same office, and was successful, having received considerably more votes than any other candidate for that nomination, and in November following he was elected clerk of the courts of Clinton County. Having served so long as deputy clerk, he is eminently qualified to fill the office. On the 20th of March, 1898, he was married to Miss Nancy Fleming. He and his wife reside on Locust street, Wilmington, O.

THE CLINTON COUNTY DEMOCRAT.

The Clinton County *Democrat*, published at Wilmington, Ohio, J. S. Hummel, editor and publisher, was established in May, 1880, by the late Thomas M. Proctor, who edited and published the paper until September, 1881. He was then succeeded by Mrs. Mary V. Proctor, who continued its publication until January 1, 1883, when Hon. James K. Newcomer purchased the establishment and was editor and publisher of the *Democrat* for one year.

On January 1, 1884, the property was purchased by J. S. Hummel, who, since then, or for a period of nineteen years, has been the editor and publisher. The *Democrat* was the first Democratic paper to gain a permanent footing in Clinton County, after many trying efforts and repeated failures, covering a period of more than fifty years. Indeed, it was not until after the *Democrat* came under the control of the present management, in 1884, that it was acknowledged by the opposition as a permanent establishment, and for the past twelve years it has been recognized as one of the most valuable county newspaper properties in the state. It has a large, intelligent and constantly growing constituency, its circulation and stable character giving it first rank among Ohio weekly papers. While constant and unyielding in its adherence to an advocacy of Democratic principles, it prints all the county and the cream of the general news, making it a valuable medium of general information and an accurate compendium of current events



"Hickory Grove Home," Residence of Chas. Buerkle, Blanchester, O.

CHARLES BUERKLE.

Chas. Buerkle was born in Hamilton County, O., August 12, 1849, and at the age of 7 removed with his parents to Clermont County.

He was married to Catherine Keller, at Owensville, O., August 12, 1873. For several years after their marriage Mr. Buerkle followed the vocation as salesman for the Singer Sewing Machine Co.

Purchasing a farm in northern Clermont in 1880, he combined farming with the business of salesman for vehicles, sewing machines and organs.

In 1901 he purchased the beautiful, attractive *"hickory grove home,"* near Blanchester, where he now resides.

Always ambitious, and of a progressive nature, he still continues in the buggy business, devoting most of his time to that enterprise, having a wide range of patronage in that line.

Mr. Buerkle is recognized as one of Clinton County's progressive business men, noted for his integrity, uprightness, force of character and manly qualities.

The children of Chas. and Catherine Buerkle are Katie, Frank, Lewis, William, Anna, Anthony, Joseph and Marie.

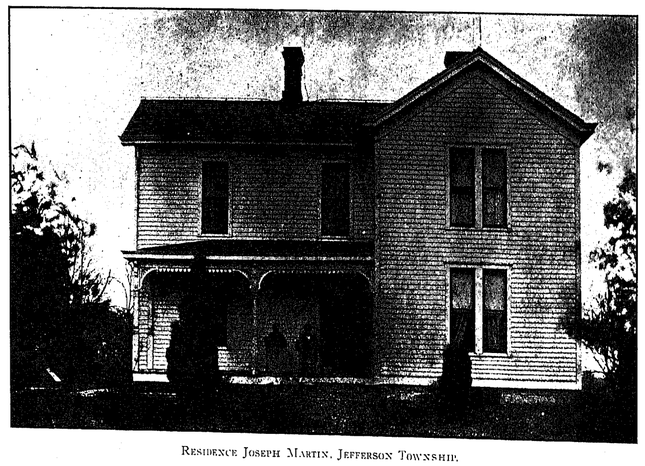

Residence Joseph Martin, Jefferson Township.

JOSEPH MARTIN.

Joseph Martin was born in Hamilton County, O., December 10, 1832. He was first united in marriage to Miss Anna Nash in 1857, at Withamsville, O. To this union three children were born. In 1877 Mr. Martin was bereft of this beloved wife.

He was married to his present amiable wife February 26, 1880. Her maiden name was Miss Jennie Moore, of Perintown, O. To this union one son has been born.

In 1892 Mr. Martin came to Clinton County and purchased the "Clark Farm," a fine tract of land of more than 100 acres, located near Midland City, where they now reside.

Mr. Martin ranks among the prosperous farmers, and is well-known for his genial and social disposition. He formerly resided near Amelia, Clermont County, and his leaving of this county was widely regretted by his neighbors and hosts of friends.



Geo. O. Nichols, Port William, Ohio.

GEO. O. NICHOLS.

Geo. O. Nichols, son of Chas. and Louisa Nichols, of Monterey, Clermont County, O., was born in that village August 10, 1868.

Upon reaching his majority he engaged with John Snider, Owensville, O., in the manufacture of harness.

After severing his connection with Mr. Snider he came to this county and engaged in his occupation of harness maker at Sabina.

While engaged in business at Sabina he was married to Miss Bessie M. Haines, of the same place, August 30, 1896. To this marriage one son has been born.

In December, 1899, he came to Port William and engaged in the harness business, and now enjoys a lucrative trade. He is an expert workman, carries a full line of first-class goods, and has the confidence and esteem of all who know him.

THE WILMINGTON JOURNAL.

The Wilmington Journal, of which W. G. and C. R. Fisher, of Wilmington, Clinton County, O., are the owners and publishers, the latter being the editor, was first published in newspaper form by the Garvin Bros. near the close of the year 1868. Garvin and Lowery were its proprietors in May, 1869, and on the 11th of May, 1870, A. H. McVey & Co. had taken charge of it. A year later W. H. P. Denny became its editor and proprietor. April 12, 1877, John Tudor became proprietor, and James M. Vernon editor. February 15, 1880, Mr. Vernon purchased a half interest, retaining the editorship, and later in the same year Mr. Tudor disposed of his remaining interest to Mr. Vernon who continued the publication of the journal up to April, 1884, when the present owners purchased the same from Mr. Vernon and have to the present continued its publication.

The proprietors of the Wilmington Journal are sons of W. B. Fisher, deceased, who for twenty years edited the Clinton Republican, and who was the successor of his father, David Fisher, in the ownership of that paper.

Since the Fisher Bros., the present owners, assumed charge of the Wilmington Journal, they have labored hard to make their paper worthy of the commendation of their many patrons, and their success in their undertaking is evidenced by the fact that the circulation of their paper exceeds that of any two others in Clinton County. In their accomplishment of what they set out to do, and have done, they have not only labored hard, but in addition have necessarily expended considerable sums of money in order to make the office, as it is, one of the best fitted in Southern Ohio. In return for their efforts they richly deserve the extended patronage they now enjoy.

BLANCHESTER DIRECTORY—By C. G. DAY.

NAME.	OCCUPATION.	STREET RESIDENCE.
Adams, Mrs.		Main.
Achor, Albert	Carpenter	Center.
Achor, Lewis	Carpenter	Center.
Acton, A. R.	Monuments	Broadway & R.
Allen, L.	Night watchman	Wright.
Allen, Olga		Wright.
Alverson, Chas.	Farmer	Wright.
Alverson, J. W.	Retired	Wright.
Anderson, Ed.	Tinner	Bourbon.
Anderson, Irene	Clerk, P. O.	Main.
Andrews, F. V.	Student	Center.
Andrews, R. E.	Supt. schools	Center.
Anshuts, J. W.	Dentist	Main.
Anshutz, Ruthello		Main.
Austin, Frances		Broadway.
Austin, Geo. W.	Retired	Cherry.
Austin, Martin	Telegraph op'r	Cherry.
Baker, Harriet	Minister	Main.
Baker, Philip	Supt. I. O. O. F.	Main.
Baker, N. W.	Fruit grower	Bour. & Fancy.
Baldwin, A. J.	Trucker & fr't'r	Baldwin.
Baldwin, A. W.	General agent	Cent. & Bdwy.
Baldwin, Carrie		W. Main.
Baldwin, C. H.	Agent	W. Fancy.
Baldwin, F. G.	Adv. manager	Main & Wright.
Baldwin, F. M.	Physician	W. Main.
Baldwin, H. A.	Barber	Baldwin.
Baldwin, Ida Z.		W. Fancy.
Baldwin, J. B., Mrs.		Main & Wright.
Baldwin, J. E.	Blacksmith	Bdwy. & Fancy.
Baldwin, Jno. G.	Farmer	Pansy Pike.
Baldwin, Jos.	Retired	W. Main.
Baldwin, M. A.	Mgr. Tel. Co.	Center & Grove.
Baldwin, S.	Lumber dealer	Center & Bdwy.
Baldwin, Sarah Mrs.		Broadway.
Bates, H. G.	Grocer & canner	Main.
Bates, Maphia		Main.
Bean, F. S.	B. & O. S. W. Agt.	Broadway.
Beedle, F. H.	Gen. plasterer	John.
Beeman, J. C.	Minister	Center.
Bell, A. C.	Printer	Main.
Beltz, Isaiah	Imp. buyer	Central Ave.
Bennett, H. L.	Carpenter	W. Fancy.
Bindley, E. H.	Liveryman	Main.
Blancett, Elias	Retired	Center.
Blancett, Elmira		Center.
Bloom, Frank	Brakeman	Mill.
Bloom, James	Bridge carp'ter	Burr.
Bloom, Matilda, Mrs.		Burr.
Bott, R. H.	Farmer	Center.
Bowers, D. E.	Saloonist	Broadway.
Bowers, Earl G.	Student	Broadway.
Bowers, Frank	Mgr. creamery	Broadway.
Bowman, Hannah		Center.
Bowman, Sallie	Tailoress	Center.
Bowman, S. H.	Bridge carpenter	Center.
Bowman, S. J.	Just. of Peace	Main.
Brant, Jos. M.	Attorney	Main & Columbus.
Bredwell, M. H.	Drayman	Bourbon.
Bredwell, Rodney	Hostler	Bourbon.
Bredwell, Thos. S.	Carpenter	Bourbon.
Broderick, Jno. C.	Bar tender	Walnut.
Broderick, Mary		Walnut.
Broderick, Wm.	Retired	Walnut.
Brown, C. C.	Butcher	Center.
Brown, John	Farmer	S. Wright.
Brown, Owen	Asst. R. R. Agt.	S. Wright.
Brulport, Jos.	Bar tender	Columbus.
Burger, Jas.	Bdge. carpenter	Carr.
Burk, W. W.	Mayor & Undkr.	Broadway.
Burnett, Jas.	Janitor schl. bldg.	Fancy & Mill.
Burns, Jno.	Machinist	Bourbon.
Burns, Mary		Bourbon.
Burton, Della		S. Wright.
Burton, Lucille	Stenographer	High.
Burton, Mabel	Student	High.
Burton, Martha	Cashier	High.
Burton, John	Miller	S. Wright.
Burton, Jos.	Plumb. & Engr.	High.
Campbell, B. E.	Retired	Main.
Carlin, T. B.	Eng'r B. & O.	Main.
Carnahan, Anna L.		Cherry.
Carnahan, B. T.	Retired	Cherry.
Carnahan, F. N.	Grocer	Main.
Carnahan, Geo.	Farmer	Cherry.
Carnahan, H. S.	Grocer	Main.
Carnahan, Jas. E.	Hotel keeper	Main.
Carnahan, John		Railroad.
Carnahan, W. H.	Buggies & Imp.	Main.
Carr, Benj. J.	Blacksmith	Carr.
Carr, John A.	Home maker	E. Main.
Carroll, E. S.	Barber	Main.
Cast, Cleo	Farmer	Broadway.
Cast, Edna		Main.
Cast, Fred	Wagon driver	Main.
Cast, J.	Wagon maker	Pansy Pike.
Cast, Jno. W.	Engineer	Main.
Cast, L. T.	Tile maker	Main.
Cast, Zella	Dressmaker	Pansy Pike.
Chambers, Ira	Printer	Grove.
Chambers, N. B.	Retired	Brown & High.
Charlton, Clinton	Laborer	S. Wright.
Charlton, Elizabeth		S. Wright.
Clark, Everett	Laborer	Dudley.
Clark, W. L.	Factory hand	Dudley.
Clark, Wallace	Blacksmith	Bourbon Ex.
Clevenger, Mrs. S.		Center.
Clifford, Daniel	Retired	Church.
Clifford, Thos. L.	Laborer	Church.
Coder, Lewis	Laborer	Railroad.
Cole, Elmer	Butcher	Wright.
Collins, Manuel	Blacksmith	Fancy.
Conklin, Murray	Teacher	Broadway.
Conklin, Wonzer	Plane maker	Broadway.
Conner, Melissa		Wright.
Conner, Susan		Wright.
Conner, Wm.	Laborer	Wright.
Conover, Harlan	Pull pitcher	Railroad.
Conover, Philip	Laborer	Railroad.
Conover, Wm.	Laborer	Railroad.
Constable, Mrs. H.		Wright.
Conway, Leona	Music teacher	Wright.
Conway, Nellie		Wright.
Conway, T. J.	Foreman	Wright.
Cook, Gerard	Carpenter	Broadway.
Cook, James F.	Elec. engineer	Broadway.
Cook, Maria		Broadway.
Cotterell, Mrs. M. M.		Main.
Cox, Amos	Shoemaker	Main.
Cox, Ennis	Laborer	Baldwin.
Cox, Wm.	Laborer	Bourbon.
Craig, A.	Inf. Director	Center.
Craig, Bert	Hay, Grain, Coal	Broadway.
Craig, Jno.	Painter	Center.
Cramer, W. H.	Clerk	Center.
Crampton, Mrs.		Center.
Crampton, Lester	Laborer	Center.
Creighton, Chas.	Jeweler	Center.
Creighton, Geo.	Driver	Broadway.
Creighton, Mrs. N.		Broadway.
Crosson, Alex.	Bank president	Main.
Crosson, Jno. E.	Imp. dealer	Main.
Crosson, Sarah L.		Wright.
Cummings, Lars	Laborer	Center Ave.
Curl, Joel	Farmer	Broadway.
Curles, A.	Farmer	Broadway.
Curles, C. L.	Teacher	Broadway.
Curles, Luella	Stenographer	Broadway.
Cusick, Mrs. C. C.		Wright.
Daugherty, Jasper	Real estate	Fancy.
Daugherty, W. M.	Retired	John.
Daw Chas. G.	General agent	Baldwin.
Day, Clayton	Druggist	Main.
Day, H. L.	Druggist	Main.
Deckard, W. W.	Minister	Center.
Deible, H. M.	Barber	Fancy.
Deible, Jno.	Bricklayer	Fancy.
Dewey, L. W.	Hay and grain	Main.
Dewey, J. S.	Hay and grain	Main.
Dill, Geo.	Retired	Columbus.
Doughman, A. E.	Sta. engineer	Bourbon.
Doss, E.	Grocer	Center Ave.
Doss, Sam	Section hand	Christ Ridge.
Drumheller, Jno.	Mason	Railroad.
Dudley, Clarence	Factory hand	Fancy.
Dudley, Mrs. L. R.		Main.
Dudley, Watson	Retired	High.
Duffy, Mrs. Maud		Col. & Church.
Dumford, Wm. A.	Carpenter	Pansy Pike.
Dunham, Charles	Retired	Center Ave.
Durbin, A. E.	Laborer	Cherry.
Durbin, M. F.	Crude drugs	Fancy.
Ebis, Albert M.	Clerk	Wright.
Elstun, A. K.	Drayman	Center.
Ertel, Albert	Hostler	Center Ave.
Ertel, Ethel E.	Stenographer	Mill.
Ertel, John	Laborer	Fancy.
Ertel, Watson	Coal and Feed	Mill.
Evans, Wm.	Section foreman	Center & Groves.
Fergunson, Eliza		Fancy.
Fletcher, Thos. G.	Tel. operator	Wright.
Florea, Wm.	Mechanic	Col. & Baldwin.
Folks, Grant	Asst. printer	Railroad.
Folks, Othello	Laborer	Railroad.
Foote, Jno.	Imp. dealer	Bourbon.
Fouch, R. M.	Agr. dealer	Broadway.
Frazee, Jno.	Mgr. lumber yd.	Bourbon.
Freeman, Delilah		
Freeman, G. H.	Farmer	
Freeman, Samantha		
Freeman, Seth L.	Farmer	
Frey, Fred	Saloonist	S. Broadway.
Frey, Josephine		S. Broadway.
Frey, Mary Ann		S. Broadway.
Frey, Rose		S. Broadway.
Frey, Wm. H.	Clerk	S. Broadway.
Friend, Tillie	Teacher	Center.
Friend, Wm. L.	Farmer	Center.
Garner, P. B.	Engineer	Lazenby.
Garner, Shirley		Lazenby.
Garrison, A. W.	Street com.	Railroad.
Garrison, Felix	Carpenter	Main.
Garrison, James	Farmer	Broadway.
Garrison, Jas. T.	Laborer	Railroad.
Garrison, John H.	Laborer	Broadway & Carr.
Garrison, Maggie		Broadway.
Gaskill, Wilson	Carpenter	Center.
Gilmer, Chas.	Section hand	Center.
Glasscock, David		Broadway.
Glasscock, G. W.	Mechanic	Cherry & Grove.
Glaze, Emma		Main & Railroad.
Gorman, A. E.	Clerk	Walnut.
Gorman, Mary		Walnut.
Gregory, W. C.	Bank cashier	Main.
Gregory, T. M.	Mgr. Penny Store	Hotel Bindley.
Greenfield, Jno. W.	Office work	Center.
Greenfield, W. O.	Blacksmith	Center.
Griffith, H. M.	Laborer	Wright.
Gustin, Benajah		Cherry.
Gustin, Harry	Mgr. Tel. Ex.	Main.
Gustin, Isaac	Retired	Cherry & Grove.
Gustin, Jemima		Cherry & Grove.
Gustin, J. M.	Farmer	Main.
Gustin, Joseph	Laborer	Cherry & Grove.
Gustin, S. W.	Factory hand	Main.
Gustin, Warren	Hdware Mch't.	Main.
Haines, Andrew	Laborer	Wright.
Haines, C. E.	Merchant	Broadway.
Haines, Mrs. Eva		Broadway.
Haines, Maggie		Center Ave.
Haines, Mary	Stenographer	Center Ave.
Haines, Rowena		Broadway.
Haines, S. J.	Mer. & Farmer	Broadway.
Haines, Z. H.	Imp. dealer	Center Ave.
Halford, Maria		Fancy.
Hall, E.	Postal clerk	Fancy.
Hall, H. M.	Carpenter	Fancy & Mill.
Hall, Jas.	Mason	Columbus.
Hall, Jno. E.	Pastor Mem. Ch.	S. Wright.
Hall, Mrs. Lucy		Fancy.
Hall, Perry	Mason	Main.
Hall, Wm.	Minister	S. Wright.
Hallstead, Louisa	Clerk	Bourbon.
Hamersly, Mrs. Hetty		Cherry.
Hamersly, J. E.	Machinist	Cherry.
Hamersly, Lawrence	Machinist	Cherry.
Hampton, Emma		Bourbon.
Hampton, L. H.	Hardware mer.	Bourbon.
Hampton, W. E.	Contractor	S. Broadway.
Hansell, C. P.	Carpenter	Center.
Harman, W. E.	U. S. Ex. Agt.	Bourbon.
Hatton, E. L.	Prin. Schools	Hotel Bindley.
Hawk, Mrs. M. M.	Hotel Bindley	Broadway.
Hawk, W. E.	Prop Hotel Bdly.	Broadway.
Hawkins, Dan	Broker	Center.
Hawkins, Floyd	Cr. Dewey Bros.	Center.
Hawkins, Iona		
Haworth, O. F.	Confectioner	Center.
Hawthorne, Mrs. Mary		Center Ave.
Hawthorne, O. E.	Paint. & Pa. Hgr.	Center.
Hennen, Jno. H.	Carpenter	Wright.
Henry, Cynthia		Broadway.
Henry, J. M.	Retired	Broadway.
Henry, J. R.	House raising	Bourbon.
Henry, Retta		Broadway.
Henry, Stella	Student	Broadway.
Henry, Zenas	Farmer	Broadway.
Herr, Gladys		Wright.
Herr, Jane		Wright.
Hester, W. W.	Attorney	S. Broadway.
Hewett, Thos. N.	Barber	Broadway.
Hicks, Mrs. Tillie	Dressmaker	Broadway.
Higgins, Jos., Jr.	D. B.	Railroad.
Higgins, M. E.	Factory hand	Columbus.
Higgins, Rebecca		
Hill, Wm.	Farmer	Columbus.
Hillsheimer, M.	Watchman B. & O.	Bourbon.
Hogan, Edna		Bourbon.
Hogan, E. W.	Horseman	Bourbon.
Hogan, D. W.	Mfr. & Lab. dlr.	Bourbon.
Holaday, J. H.	Electrician	W. Fancy.
Holmes, A. J.	Merchant	Main.
Holmes, Nina		Main.
Homan, Lucy		Center Ave.
Homan, J. V.	Restaurant	Railroad.
Hoop, G. D.	Electrician	Lazenby.
Hopewell, Mrs. Ada		Bourbon.
Hopewell, Elmer	Fireman B. & O.	Bourbon.
Hopewell, O. F.	Barber	Bourbon.
Hopkins, Belle	Clinton Tel. Ex.	Main.
Hopkins, H. M.	Clerk	Broadway.
Hottinger, J. S.	Blacksmith	E. Fancy.
Hoyle, G. W.	Laborer	Fancy & Mill.
Hoyle, R. E.	Laborer	Fancy & Mill.
Hudgell, Jno.	Farmer	Dudley Ave.
Hudgell, Ulysses	Farmer	Dudley Ave.
Hudson, Elva	Stenographer	E. Fancy.
Hudson, Geo.	Liveryman	Center.
Hudson, Geo. W.	Retired	E. Fancy.
Hudson, Jno. E.	Harness Mkr.	Main.
Hudson, Laura		E. Fancy.
Hudson, L. K.	Clerk	Center Ave.
Hudson, S. H.	Retired	Cherry.
Hughes, E. W.	Ed. Star-Rep.	Main.
Jack, Lew	Ins. Agent	M'n, Church, Cen.
Jack, Lula	Tailoress	M'n, Church, Cen.
Jack, Tillie	Tailoress	M'n, Church, Cen.
Jackson, Alice	Milliner	Main.
Jackson, Dollie	Milliner	Main.
Jackson, Mrs. C.		Broadway.
Jackson, S.	Farmer	Main.
Jackson, Rev. W. P.	Retired	Lazenby.
James, W. J.	Physician	S. Broadway.
Johnson, Ella	Music Teacher	Broadway.
Johnson, Florence	Music Teacher	Broadway.
Johnson, G. R.	Conductor B. & O.	Broadway.
Jones, T. B.	Constable	Groves.
Kaiser, G. W.	Prop laundry	Center & Church.
Katzenmyer, H. E.	Pharmacist	S. Broadway.
Kefner, Dan	Farmer	Broadway.
Kelly, Jno. A.	Attorney	Wilson House.
Kearns, Samuel	Factory hand	Wright.
Kearns, Wm. E.	Tel. lineman	Wright.
Kibbie, Albert	Laborer	Railroad.
King, Alice		Center.
King, Joseph	Farmer	Main.
Kirk, Emery	Mechanic	Center.
Kirk, Rachel		Center.
Kirk, Mrs. S.		Center.
Kirk, Warren	Mechanic	Center.
Klock, Henry	Laborer	Burr.
Klock, Jno.	Carpenter	Burr.
Kohlhagen, Jacob	Peddler	Columbus.
Kulp, Charlie		Broadway.
Kulp, Dan	Restaurant	Broadway.
Kulp, Donna		Broadway.
Laird, Jno. H.	Wagon maker	Main.
Langfritz, Fred	Landlord	Railroad.
Laymon, Ben	Laborer	
Laymon, Chas.	Barber	Broadway.
Laymon, G. M.	Carpenter	Center.
Laymon, Ivan		Center.
Laymon, Jacob	Retired	Center.
Laymon, Jos.	Restaurant	Broadway.
Leaf, Elva	Clerk	Cherry.
Leaf, Isaac	Farmer	Cherry.
Leaf, John	Butcher	Main.
Leaverton, Addie	Clerk	Center.
Leaverton, J.	Fireman B. & O.	Broadway.
Leever, A.	Mail carrier	Bourbon.
Leever, C. S.	Telegrapher	Wright.
Leever, Mrs. R. E.		Center.
Liddill, D. C.	Laborer	Wright.
Liddill, D. G.	Brick maker	Broadway.
Liddill, Monce	Plasterer	Lazenby.
Liddill, Robt.	Brick maker	S. Wright.
Liddill, Stanley	Plasterer	Lazenby.
Liddill, Walter	Plasterer	Lazenby.
Ligett, S. C.	Dentist	Broadway.
Lindsey A. C.	Farmer	Main & Railroad.
Lindsey, B. F.	Farmer	Main & Railroad.
Lockstone, ——	Trav. salesman	Bourbon.
Long, B. F.	Laborer	Bourbon Ex.
Long, I. J.	Blacksmith	Cherry & Grove.
Long, Wm.	Laborer	Columbus.
Lorish, Logan S.	Clerk	Bourbon.
Losh, F. K.	Wholesale —	Broadway.
Losh, Geo. V.	Pharmicist	Broadway.
Lowry, Ed.	Telegrapher	Bourbon.
Lucas, Hamer	Bank clerk	Lazenby.
Lucas, Thomas	Farmer	Lazenby.
Lundy, Lydia		Center.
Lupton, Chas.	Bdg. builder	Main.
Lyons, Allie	Dressmaker	Wright.
Lyons, Mrs. Thos.		Wright.
Mahan, Geo.	Liveryman	Bourbon.
Marshall, H.	Farmer	Center.
Marshall, Myrtle		Center.
Marshall, Jno.	Farmer	Center.
Matthews, W. D.	Clerk	Wright.
Merkle, Mrs. A.		Baldwin & Wright.
Merkle, Harry	Printer	Baldwin & Wright.
Merkle, Ida	Stenographer	Baldwin & Wright.
Millburn, Lon	Dressmaker	Wright.
Miller, Frank	Pool Rm. Prop.	Cherry.
Miller, Ruth A.		Center.
Minzler, L. E.	Clerk	Railroad.
Minzler, Oscar	Butcher	Railroad.
Mitchell, Daniel	Farmer	Wright.
Monce, S. A.	Laborer	John.
Monfort, Wm. M.	Laborer	Broadway.
Montgomery, F.	Laborer	Pansy Pike.
Moon, Alden	Pharmacist	Center.
Moon, Bertha	Music teacher	Center.
Moon, Chas. S.	Clerk	Bourbon.
Moon, D. H.	Pharmacist	Main.
Moon, Frank	Music teacher	Center.
Moon, Hallie	Teacher	Broadway.
Moon, J. G.	Stone dealer	Broadway.
Moon, L. P.	Salesman	Broadway.
Moon, Mrs. L.	Milliner	Broadway.
Moon, Mabel	Teacher	Center.
Moon, Minnie	Milliner	Broadway.
Moore, Ed.	Laborer	Railroad.
Moore, Lulu	Bindley Hotel	Broadway.
Morris, Alex.	Imp. salesman	Broadway.
Mosgrove, W. R.		Broadway.
Mounts, F. J.	Mail Agt. R. 2	Bourbon.
Mowrer, Samuel	Blacksmith	Dudley Ave.
Mowry, ——	Retired	Wright & Fancy.
Mowry, R. W.	Prop. Med.	Broadway.
Mulford, Mrs. E. M.		Center.
Mullenix, Mrs. S.	Dressmaker	Fancy.
Myer, G. D.	Agent	W. Fancy.
Myers, Matilda		Main.
McArthur, Cora	Dressmaker	Main & Railroad.
McDevitt, Hugh	Painter	Railroad & Mill.
McDowell, Wm.	Car repairer	Grove.
McFarland, H.	Deliveryman	Carr.
McFaddin, J. W.	Contractor	Main.
McFarren, Chas.	Farmer	Broadway.
McFarren, Jas.	Clerk	Broadway.
McFarren, S. D.	Grocer	Broadway.
McKinney, Alton	Mechanic	Baldwin.
McMullen, Henry	Laborer	Burr.
McReynolds, F. L.	Ass. Mgr. Rice B.	Pansy Pike.
McSorley, Alpha	Turner & rpr.	Center.
McSorrey, Jno.	Music teacher	Center.
Newton, Henry	Laborer	S. Broadway.
Newton, Jno.	Laborer	S. Broadway.
Newton, Thadeus	Laborer	S. Broadway.
Nicely, Grant	Bridge carpenter	Main.
Nicely, Peter	Hostler	W. Main.
Noftsger, J. W.	Ice dealer	Center.
Norman, Alfred	Ins. Agent	High.
Norman, Ellery	Factory man	High.
Norman, Enos F.	Undertaker	Wright & Cherry.
Norman, Jno. H.	Physician	Main.
Norman, Orus	Clerk	Main.
O'Connor, Jno.	Clerk	Broadway.
Oliver, Mrs. B. F.		Broadway.
Oliver, Henry	Jeweler	W. Main.
Oliver, Jno.	Retired	W. Main.
Orr, Jno.	Laborer	Main & Lazenby.
Osborn, Harvey	Laborer	Center Ave.
Paddock, E. F.	Grocer	Center.
Paterson, W. H.	Clerk	Main.
Paxton, Philip	Hotel porter	Broadway.
Peddicord, H. V.	Clerk	Main.
Peddicord, Z. T.	Merchant	Main.
Pickett, Luella	Clerk	Main.
Pickelheimer, Mrs. M.		Cherry.
Pickering, Chas.	Mechanic	Baldwin.
Pitzer, A. L.	Mechanic	Center.
Pitzer, Jno.	Mechanic	Center.
Pobst, Ira	Hostler	Bourbon.
Powers, W. G.	Farmer	Cherry.
Prickett, A. N.	Retired	Bourbon.
Prickett, Carrie	Milliner	Bourbon.
Prickett, Minnie	Milliner	Cen. Ave. & Mill.
Prickett, W. A.	City Marshal	Cen. Ave. & Mill.
Prickett, W. H.	Brakeman B. & O.	Cen. Ave. & Mill.
Randolph, Frank	Agent	Wright.
Randolph, Mrs. W. F.		Wright.
Randolph, Julia		Wright.
Reed, Cliff	Imp. salesman	Broadway.
Reed, H. C.	Jeweler	Center.
Reed, Jno. C.	Harness maker	Broadway.
Reed, Lewis J.	Harness maker	Broadway.
Reed, Mrs.		Main & Lazenby.
Reed, Wm.	Retired	Broadway.
Reeve, Elzy	Sawyer	Baldwin.
Reeves, W. W.	Machinist	Fancy.
Reiss, Julius	Oil delivery	Center.
Rhine, Wm.		Bourbon.
Rice, C. F., Jr.	Treas. Star H. Co.	Main & Grove.
Rice, H.		Main & Grove.
Rice, R. J.	Merchant	Center.
Rilea, Ben	Lumberman	Cherry.
Rilea, R. M.	Retired	Center & Clark.
Rilea, Wm.		Cherry.
Rilea, W. R.	Farmer	Cherry.
Riley, H. A.	P. O.	S. Broadway.
Riley, L. M.	Postmaster	S. Broadway.
Ritchey, G. A.	Cabinet maker	Center.
Robbins, W. C.	Retired	S. Broadway.
Robinson, Edna	Typewriter	N. Broadway.
Robinson, Mrs. E.		Fancy.
Robinson, D. A. J.	Farmer	N. Broadway.
Ross, Callie		Pansy & Pike.
Ross, David	Conductor	Pansy & Pike.
Ross, Floyd	Tinner	Wright & Center.
Ross, Fred C.	Clerk	Main.
Ross, F. A.	Huckster	Main.
Ross, J. C.	Huckster	Main.
Ross, J. D.	Butcher	Main.
Ross, Josie	Cshr. Rice Bro.	Main.
Ross, Mrs. S.		Pansy Pike.
Ross, Stanley	Laborer	Wright & Center.
Ross, W. H.	Huckster	Wright & Center.
Routt, Wm.	Farmer	
Runyan, A.	Cattle buyer	Railroad.
Runyan, F. P.	Teacher	Broadway & Cen.
Runyan, Frank	Drayman	Church.
Runyan, Inez	Teacher	Church.
Runyan, J. D.	Grocer	Broadway & Cen.
Sanders, Chas.	Times-Star Agt.	Main.
Savage, Cliff	Expressman	Center.
Savage, Geo.		Center.
Savage, Mamie		Center.
Savage, P.	Attorney	Center.
Saxton, Mrs. R.		S. Broadway.
Scott, Callie	Student	Fancy.
Scott, B. D.	Attorney	Broadway.
Scott, Mrs. Elizabeth		Broadfy & Fancy.
Scott, Howard	Miller	Bourbon.

BLANCHESTER DIRECTORY—CONCLUDED.

NAME.	OCCUPATION.	STREET RESIDENCE.
Scott, J. W.	Clerk	Fancy.
Scott, Mrs.		Main & Center.
Scott, Winfield	Farmer	Broad'y & Fancy.
Schooley, Chas.	Shoemaker	Cherry.
Sears, Mary		Cherry.
Setty, Frank	Factory hand	L. Fancy.
Shank, Horace	Dentist	Broadway.
Shank, J. D.	Farmer	Broadway.
Shank, N. P.	Tinner	Christian Ridge.
Sheldon, Mrs. L.		Bourbon.
Shepard, Geo.	Laborer	Railroad.
Shields, Emmett	Clerk	Main.
Shumard, C. L.	Painter & P. Hgr.	Wright.
Shumard, Laura		Wright.
Shumard, Nora	Printer	Wright.
Shumard, Orville R.	Teacher	Wright.
Sims, J. E.	Laborer	Dudley Ave.
Simmons, Al	Hostler	Broadway.
Simcox, L. R.	Merchant	Center.
Skillman Ed.	Teacher	S. Broadway.
Skillman, Ethel	Music teacher	S. Broadway.
Skillman, Jas.	Bricklayer	S. Broadway.
Skillman, Perry	Farmer	Cherry.
Smith, Chas.	Teamster	Wright.
Smith, Chas.	Brakeman	Church & Railr'd.
Smith, Clark	Retired	Center.
Smith, David, Jr.	Laborer	Baldwin.
Smith, David, Sr.	Nurse	Baldwin.
Smith, Eberle	Student	Lazenby.
Smith, E. D.	Farmer & Bakr.	Lazenby.
Smith, Frank C.	Student	Wright.
Smith, F. S.	Hame maker	S. Fancy.
Smith, Geo.	Laborer	Wright.
Smith, Geo.	Laborer	Bourbon.
Smith, Jesse	Laborer	Wright.
Smith, Jno. C.	Laborer	Wright.
Smith, Jos.	Teamster	Wright.
Smith, Jos. H.	Leborer	Wright.
Smith, J. W.	Retired	Broadway.
Smith, J. W.	Carpenter	Baldwin.
Smith, L. D.	Laborer	Wright.
Smith, Mrs. M. M.		Lazenby.
Smith, Ralph	Med student	Lazenby.
Smith, Mrs. S.		Main.
Smith, S. R.	Cashier	Lazenby.
Smith, Shedrack	Farmer	Church & Railr'd.
Smith, Theodore	Bridge carpenter	Grove & Bourbon.
Smith, H. H.	Switchman	Grove & Bourbon.
Smith, W. H.	Laborer	Railroad.
Snell, Kempton	Laborer	Broadway.
Snider, Elihu	Caterer	Main.
Snider, Geo. W.	Ins. Agent	Broadway.
Snider, Raymond	Caterer	Main.
Snyder, P. A.	Real Est. & N. P.	Main.
Snyder, P. E.	Hardware Mer.	Main.
South, Jas.	Hostler	Wright.
Spence, G. A.	Retired	Wright.
Spence, Thos. F.	Farmer	Wright.
Spence, Sue	Photographer	Broadway.
Spencer, Chas.	Fish merchant	Broadway.
Spencer, Cora	Laundress	Railroad.
Spencer, Geo.	Laborer	Railroad.
Spencer, Harry	Lecturer	Railroad.
Spencer, H. V.	Carpenter	John.
Spencer, John	Carpenter	Broadway.
Spencer, Mrs. S.		Railroad.
Spencer, Wm.	Laborer	Railroad.
Spicer, Sallie		S. Broadway.
Staggs, E. E.	Laborer	Bourbon.
Staggs, Joseph	Agt. & farmer	Bourbon.
Stagner, Chas.	Drayman	Center Ave.
Starkey, C. P.	Teacher	Cherry.
Starkey, J. B.	Grocer	Cherry.
Steele, Jno. C.	Tile & Bk. Mkr.	Wright.
Steele, Wm. E.	Tile & Bk. Mkr.	Wright.
Stevens, Chas.	Paper hanger	Main.
Stevens, Jos. N.	Retired	Main.
Stephenson, Ed.	Barber	Broadway.
Stephenson, Jas. M.	Carpenter	Wright & John.
Stephenson, Nellie		Baldwin.
Stephenson, Wm.	Jeweler	Baldwin.
Steward, M. B.	Plasterer	Main.
Strawn, Elewyn	Drug clerk	Main.
Strawn, E. W.	Sec. B. & L. Co.	Main.
Strawn, Gordon	Pharmacist	Main.
Supinger, Jacob	Carpenter	Wright.
Supinger, Lou	Ex-Teacher	Main.
Sutton, Mrs. Emma	Dressmaker	Center.
Sutton, Geo. L.	Clerk P. O.	Center.
Swan, Miner	Farmer	S. Broadway.
Thompson, J. W.	Blacksmith	Wright.
Titus, A.	Hay, Grain & Coal	Main.
Titus, Jessie		Main.
Trickey, Eberle	Carpenter	Main.
Trickey, Thos.	Carpenter	Main.
Troville, E. K.	Farmer	Center.
Tullis, Walter	Clerk	N. Bourbon.
Van Winkle, N. B.	Physician	Main.
Van Winkle, E.		Main.
Vaughn, J. W.	Jeweler	Center Ave.
Vorhis, G. W.	Pastor M. E. Ch.	Wright & Center.
Wade, B. F.	Dentist	Wright.
Walker, Chas.	Laborer	Broadway.
Walker, E. E.	Mechanic	Christian Ridge.
Walker, Jno.	Laborer	Broadway.
Walker, Mary		Center Ave.
Walker, Ora	Laborer	Broadway.
Walker, T. J.	Laborer	Broadway.
Walker, Wm.	Laborer	Broadway.
Warning, C. W.	Retired	Carr.
Warning, Henry	Pdge. carpenter	Center.
Warning, Thos.	Barber	Carr.
Warning, W. F.	Merchant	Main & Wright.
Watkins, Baldwin		Main.
Watkins, Bertha	Musician	Center.
Watkins, C. B.	Baker	Main.
Watkins, Clay	Clerk	Fancy.
Watkins, Mrs. C.	Music teacher	Main.
Watkins, Mrs. E.		Center.
Watkins, F. M.	Minister	Center.
Watkins, H. C.	Physician	Main.
Watkins, Harrison	Painter	Main.
Watkins, Jno. H.	Farmer	Wright.
Watkins, Jonas	Retired	Broadway.
Watkins, Laura		Broadway.
Watkins, L. H.	Blacksmith	Bourbon.
Watkins, Lyman	Physician	Main.
Watkins, Waldo	Clerk	Main.
Werner, E. H.	Clerk	Railroad.
West, G. H.	Hame Mfr.	Lazenby.
West, H. C.	Hame Mfr.	Lazenby.
West, J. W.	Hame Mfr.	Lazenby.
Whitacre, A. E.		Fancy & Broad.
Whitacre, Everett	Agt. Com. Trib.	Main.
Whitacre, Jeanette		Wright.
Whitacre, J. H.	Farmer & Agt.	Wright.
Whitacre, J. W. F.	Retired	Dudley Ave.
Whitacre, M. V.	Real Est & Ins.	Main.
Whitacre, Otis A.	Mechanic	Columbus.
Whittaker, L. D.	Stone & Mar. Cu.	Broadway.
White, H. F.	Mach & Plmbr.	Broadway.
William, Mrs. J. D.		Fancy.
Williams, A. N.		Broadway.
Williams, Chas.	Mason	Cherry.
Williams, Wm.	Mason & Butcher	Brantly & Bour.
Williamson, Alex.	Lineman	Columbus.
Williamson, Jacob	Lineman	Fancy.
Williamson, Mrs.		Columbus.
Willoughby, Frances	Clerk	Center.
Willoughby, Mrs. M.		Center.
Wilson, Mrs. F.		Main.
Wilson, Harry	Dft Hard Limb	Main.
Wilson, S. D.	Oil salesman	Wright.
Wolf, Thomas	Retired	Broadway.
Zimmerman, Fred	Imp & Boggie	Broadway.
Zimmerman, Wm.	Undertaker	

WILMINGTON DIRECTORY—By W. H. HARTMAN.

NAME.	OCCUPATION.	STREET RESIDENCE.
Achor, Geo. R.	Retired	Doan.
Adams, C. R.	Hardware	High.
Adams, Mrs. Mary		E. Locust.
Adams, John Q.	Laborer	Grant.
Alexander, Roscoe	Clerk	N. South.
Allen, Lee	Tailor	N. South.
Allen, L. M.	Painting	Railroad Ave
Allen, Charles	Peddler	Grove.
Anderson, I. H.	Mechanic	Wall.
Anderson, Alfred	Plasterer	W. Main.
Ansell, B. C.	Telegraph oper'tr.	S. Mulberry.
Anthony, Archibald	Decorator	Grant
Anthony, William	Decorator	Grant
Anthony, Miss Delia		Grant
Anthony, Miss Bertha		Grant
Antram, J. M.	Retired farmer	Spring.
Applegate, J. T.	Restaurant	N. South.
Applegate, W. C.	R. R. mail clerk	Rombach Ave.
Ashcraft, Mrs. Mary		Walnut.
Austin, G. W.	Farmer	Rombach Ave.
Austin, D. C.	Trav. Salesman	Lincoln.
Austin, Mrs. Lois		Lincoln.
Austin, Miss Marsha	Teacher	Lincoln.
Austin, Miss Ollie	Teacher	Lincoln.
Austin, G. M.	Physician	Columbus.
Austin, Miss Florence		Columbus.
Austin, Chas. W.	Real Est. & Ins.	W. Sugartree.
Austin, Miss Mabel	In College	W. Sugartree.
Babb, S. M.	Real Est. & Ins.	E. Locust.
Babb, Frank	Grocery	N. South.
Babb, L. W.	Clerk	N. South.
Babb, Miss Elizabeth		N. South.
Babb, Miss Fannie		N. South.
Babb, Miss Mary		N. South.
Babb, David	Tax Collector	N. Mulberry
Babb, E. H.	Wood worker	Xenia Ave
Bailey, George	Sawmill	Grove.
Bailey, A. I.	Pr. Ch. Bridge Co.	W. Main.
Bailey, C. A.	Mechanic	Doan.
Bailey, C. D.	Mechanic	W. Main.
Baker, S. W.	Boarding house	W. Locust.
Baker, J. C.	Carpenter	W. Main.
Baker, Frank M.	Carpenter	Lincoln & Lorish.
Baldwin, Mrs. A. E.		S. Mulberry.
Baldwin, Thomas E.	Mechanic	S. Mulberry.
Ball, Miss Minnie	Dep. Prob. Judge	Columbus.
Ballard, Amos	Farmer	Xenia Ave.
Ballard, Miss Elva	Millinery	Xenia Ave.
Ballard, Miss Meda	Millinery	Xenia Ave.
Ballard, Miss Olive	Millinery	Xenia Ave.
Ballard, Mrs. M. F.		N. Spring.
Ballard, Roy T.	Printer	N. Spring.
Ballard, W. E.	Teacher	N. Spring.
Ballard, Bert	Mechanic	
Baughan, Grant	Furn. & buggies	N. Spring.
Barnhart, James	Laborer	Rombach Ave.
Barnhart, Orville	Mechanic	Rombach Ave.
Barnhart, Wilbur	Mechanic	Rombach Ave.
Barrett, Peter D.	Shoemaker	N. Spring.
Barrett, R. C.	Retired farmer	Rombach Ave.
Barrett, Miss Josie		Rombach Ave.
Baskon, George	Laborer	S. South.
Bates, Alfred	Wood worker	College Avenue.
Bates, Charles	Farmer	S. Walnut.
Bath, Ed.	Musician	Lorish Ave.
Bath, Fred C.	Trav. Salesman	N. Spring.
Beckett, Samuel	Clerk	N. South.
Benlehr, Geo. H.	Stone dealer	Xenia Ave.
Benlehr, Miss K. M.		Xenia Ave.
Benlehr, Miss Grace		Xenia Ave.
Benlehr, Geo. A.		Xenia Ave.
Bennett, J. K.	Mechanic	Rombach Ave.
Bennett, Thomas	Laborer	N. Spring.
Bennett, N. E.	Supt. Augur Wks.	Columbus.
Bennett, Edward	Laborer	Grant.
Bennett, Mrs. Jane		Grant.
Benze, Louis	Tailor	Vine.
Berge, Charles	Clerk	W. Main.
Betts, Madison	Retired	S. South.
Biddlmeyer, K.	Mechanic	N. Wall.
Bing, Isaac	Cigars & tobacco	E. Locust.
Blair, Josephus	Retired	W. Main.
Blair, Frank D.	Teacher	Columbus.
Blair, Thomas	Laborer	Sugartree.
Blair, Fred	Laborer	E. Sugartree.
Bobbitt, Parker	Livery & S. stable	N. Spring.
Bond, John E.	Clerk of court	E. Main.
Booher, Charles	Mechanic	W. Main.
Booher, Joseph	Carpenter	W. Main.
Botkin, Mrs. Susan		W. Main.
Bosworth, Mrs. Virg.		E. Locust.
Botts, William	Carpenter	N. Wood.
Boylan, Bart	Con. brick & stone	N. Spring.
Brackney, S. A.	Meat store & gro.	Cor. Sprg. & Vine.
Brackney, Mrs.		W. Main.
Brackney, Miss		W. Main.
Bradstreet, C. E.	Feed store	N. Spring.
Brandenberg, Loami	Farmer	N. Lincoln.
Brann, Samuel L.	Collector	Truesdale.
Brann, R. J.	Mechanic	Truesdale.
Brann, G. D.	Mechanic	Truesdale.
Brann, C. M.	Mechanic	N. Spring.
Brann, James	Trav. salesman	N. Spring.
Brann, R. C.	Photographer	N. Spring.
Brannan, John	Laborer	Grant.
Braning, George	Mechanic	Xenia Ave.
Bray, W. M.	Laborer	Grant.
Bray, Samuel	Laborer	Walnut.
Bray, John	Laborer	Walnut.
Bray, Russell	Laborer	Walnut.
Bray, James	Laborer	Grant.
Bray, Wilbur	Laborer	Grant.
Bray, James	Laborer	Truesdell.
Bray, James, Jr.	Laborer	Home Ave.
Bray, Miss Georgia		Walnut.
Bray, Miss Stella		Walnut.
Bray, Earnest	Laborer	Owens Ave.
Briggs, E.	Physician	W. Main.
Briggs, A. C.		W. Main.
Briggs, Mrs. Catherine		W. Main.
Brindle, Mrs. Mary		W. Main.
Brindle, Miss Emma		W. Main.
Brindle, T. E.	Druggist	Denver Ave.
Brindle, J. D.	Agent	Denver Ave.
Brindle, W. K.	Barber shop	Denver Ave.
Brindle, F. L.	Barber shop	Denver Ave.
Brockman, Mrs. Marg.		W. Main.
Brockman, Miss Anna		W. Main.
Brockman, Miss. E.		W. Main.
Broomhall, F. S.	Gen. Store	W. Main.
Brown, G. W.	M. D. & druggist	E. Locust.
Brown, John H.	Pharmacist	W. Main.
Brown, Miss Georgina		E. Locust.
Brown, William	Hotel cook	S. Mulberry.
Brown, Mrs. Rebecca		Wall.
Brown, James A.	County surveyor	Wall.
Browning, A. E.	Clinton Republic'n	S. Mulberry.
Browning, Miss Grace	Clinton Republic'n	S. Mulberry.
Browning, Miss Emma	Teacher	S. Mulberry.
Browning, Kent	Lt. U. S. Regulars	S. Mulberry.
Buckley, William	Trader in stock	N. South.
Buford, John	Laborer	Grant.
Buford, Miss Sallie M.		Grant.
Burk, Peter B.	Retired	S. South.
Burnett, T. M.	Drug store	Columbus.
Burnett, Miss Louise		Columbus.
Burst, Jacob	Farmer	N. South.
Buster, Garrett	Restaurant	S. South.
Buster, W. C.	Barber shop	S. South.
Cadwalader, G. M.	Teacher	N. Lincoln.
Cadwalader, Miss E.		Grove.
Cadwalader, C. W.	Blacksmith	Grove.
Cadwalader, G. M.	Mechanic	N. Lincoln.
Camp, Benjamin	Laborer	Doan.
Camp, Moses	Laborer	Doan.
Camp, Charles	Laborer	Doan.
Campbell, C. H.	Livery & S. stable	W. Sugartree.
Carey, Samuel F.	Blacksmithing	Xenia Ave.
Carey, Miss E. M.		Xenia Ave.
Carroll, J. T.	Restaurant	Cr. Spring & Vine.
Carroll, C. A.	Agent	Sherman.
Carroll, Miss Mary	Clerk	Sherman.
Carroll, W. B.	Carpenter	N. Wood.
Cartwright, H. G.	Attorney	N. Wood.
Cartwright, Mrs. M. L.		W. Main.
Cartwright, Chas. B.	Bookkeeper	W. Main.
Cartwright, R. Est., loan, Ins.		W. Locust.
Cast, Simeon F.	Retired	S. South.
Cast, Charles E.	Clerk	S. South.
Cast, Miss Estella		S. South.
Caudle, A. E.	Merchant	W. Sugartree.
Caudle, Frank	Trav. salesman	S. South.
Caudle, Harry	Mechanic	S. Walnut.
Caudle, Jacob	Retired	S. South.
Champ, Geo. W.	Retired	S. South.
Champlin, John M.	Trav. salesman	Dan.
Champlin, Miss Mary		Columbus.
Champlin, Miss Anna		Columbus.
Champlin, Mrs. Lucy		Columbus.
Chancellor, S. D.	Rim, spoke & ham.	N. Spring.
Chancellor, L. M.	Rim, spoke & ham.	E. Main.
Chancellor, Miss B.		E. Main.
Chancellor, Miss L. B.		N. Spring.
Chaney, C. W.	Timber	Vine.
Chaney, J. W.	Agent	Columbus.
Clarke, William	Mechanic	Rombach Ave.
Clarke, Mrs.		Bowery.
Clark, Mrs. Jane	Gen. store	E. Main.
Clark, Miss Martha S.	Clerk	E. Main.
Clark, Miss Laura R.	Clerk	E. Main.
Cleaver, James	Painting	E. Main.
Cleaver, Miss Lillian		E. Main.
Cleaver, Miss Emma		E. Main.
Clements, Mrs. Ida	Dressmaker	E. Locust.
Clevenger, A. E.	Attorney	Columbus.
Clevenger, William	Clk. A. & B. Wks.	N. Lincoln.
Clevenger, F. M.	Attorney	N. Lincoln.
Clevenger, Peter C.	Retired	S. South.
Clevenger, Jobe	Mechanic	Wall.
Cleveland, Mrs. Eliz.		W. Main.
Cleveland, Miss Est.		W. Main.
Cloud, Mrs. Mary		S. Mulberry.
Coakley, John	Laborer	W. Locust.
Coakley, Tim, Sr.	Laborer	W. Locust.
Coakley, Miss Lizzie		W. Locust.
Coakley, Tim, Jr.	Laborer	W. Locust.
Coakley, Miss Mary		E. Locust.
Colc, J. P.	Restaurant	Vine.
Collett, Mary J.		E. Locust.
Collett, E. S.	Lumber and coal	E. Locust.
Collett, Miss Bertha		E. Locust.
Collins, Otto	Hotel clerk	N. Mulberry.
Collins, George	Trav. salesman	N. Mulberry.
Conger, E.	Retired	N. Mulberry.
Conroy, J. C.	Drayman	Truesdell.
Conway, Burdette	Dentist	E. Locust.
Cooksey, Thos. L.	Physician	Vine.
Corban, Miss Grace		E. Loust.
Cowan, Mrs. Calvin		Hawley Ave.
Crane, Charles A.	Brick mason	W. Fulton.
Crarey, Joseph A.	Meat store	W. Main.
Crarey, John A.	Furniture	W. Main.
Crarey, Miss Fannie C.		W. Main.
Crawford, Otto	Clerk	N. South.
Crawford, Mrs. Nora		N. South.
Creedon, Patrick	Mechanic	S. South.
Creedon, John	Dealer in meats	
Creedon, Pat	Saloon	S. Walnut.
Crumley, H. B.	Retired	Vine & Mulberry.
Crumley, A. E.	Carpenter	Xenia Ave.
Crumley, J. E.	Carpenter	Vine & Mulberry.
Crumley, Miss Louisa		Xenia Ave.
Cummins, J. L.	Blacksmith	Rombach Ave.
Cummins, Miss Bessie		Rombach Ave.
Curl, Charles	Printer	S. South.
Curl, Miss Hattie E.		S. South.
Custis, Charles	Constable	E. Main.
Dabe, William	County Recorder	W. Main.
Daniels, George	Farmer	Doug. & Bowery.
Darby, Thos. C.	Retired	Rombach Ave.
Darbyshire, Thos.	Contractor	S. South.
Darbyshire, Miss Viola		S. South.
Darbyshire, Miss Maud		S. South.
Darbyshire, David	Mechanic	Columbus.
Darnell, J. T.	Saloon	E. Sugartree.
Darnell, W. T.		E. Sugartree.
Davisson, Miss Sallie		Truesdell.
Davis, J. H.	Physician	N. Spring.
Davis, W. R. H.	Laborer	Grant.
Davis, Lon	Teamster	W. Locust.
Davis, Joseph	Laborer	W. Locust.
Davis, Mrs. Elizabeth		W. Locust.
Davis, John	Laborer	Home Ave.
Davis, J. C.	Laborer	W. Locust.
Davis, Milton	Laborer	N. Lincoln.
Davis, Mrs. Luella		W. Main.
Dawson, F. E.	Laundryman	High.
Deakin, John W.	Farmer	Newham.
Delahanty, John	Drayman	E. Main.
Denney, M. R.	V. P. Clinton Bk.	N. South.
Denver, Mrs. L. C.		E. Locust.
Devanny, M. F.	Saloon	E. Main.
Devanney, Mrs. Kate	Collector	E. Main.
Devanney, Michael	Mechanic	E. Main.
De Voss, Edwin	Jeweler	Cor. Bird & Hig
De Voss, Donald F.	In school	Cor. Bird & Hig
Diboll, Mrs. R. G.		Rombach Ave.
Diboll, Chas. A.		Rombach Ave.
Dickinson, H.	Clothing	High.
Doan, David W.	Laborer	Doan.
Doan, David	Mechanic	E. Locust.
Doan, John	Mechanic	Doan
Doan, Fred	Mechanic	Doan.
Doan, A. W.	Attorney	Fife Ave.
Doan, J. F.	Attorney	Fife Ave.
Doan, W. A.	Farmer	Fife Ave.
Doan, Walter	Painter	Fife Ave.
Doan, Elsa	Retired	S. South.
Doan, R. E.	Attorney	W. Locust.
Doan, Al W.	Ex Mayor	W. Locust.
Doan, Frank	Collector Custom	W. Sugartree.
Donaldson, W. S.	Laborer	Grant.
Douglas, Miss Maggie		S. Mulberry.
Dowling, John	Bridge builder	E. Main.
Downing, James	Mechanic	
Dugger, Mrs. Ophelia		Doan
Dugger, Robert	Laborer	Doan
Durkin, J. M.	Saloon	S. South.
Durkin, Miss Bessie		S. South.
Durkin, Miss Rose		S. South.
Dwiggins, Zinn	Retired	Xenia Ave.
Dwiggins, James	Mechanic	Xenia Ave.
Eastman, Harry	Dentist	N. South.
Edgar, Miss Frances		W. Main.
Edwards, Moses	Teaming	Fife Ave.
Edwards, L. T.	Mechanic	Fife Ave.
Edward, J. A	Drug clerk	Fife Ave.
Egan, John	Saloon	E. Main.
Egan, Thomas	Saloon	S. South.
Egan, Richard	Saloon	W. Sugartree.
Egan, Miss Margaret		E. Main.
Egan, Pat	Saloon	S. South.
Elbson, Albert	Mechanic	High.
Elbson, W. C.	Mechanic	Bardsell.
Ellis, D. H.	Mechanic	Columbus.
Ellis, C. T.	Mechanic	Denver Ave.
Ely, W. R.	Telegraph operator	W. Main.
Emmons, James H.	Drayman	S. Mulberry.
Emmons, Robert	Laborer	S. Mulberry.
Emmons, Theodore	Laborer	Charles
Ent, Miss Carrie	Teacher	N. South.
Evans, Mrs. Emma		W. Main.
Evalerts, A. G.	Mechanic	Rombach Ave.
Farden, Mrs. Belle I.	Dressmaking	E. Main.
Farren, Seymore C.	Farmer	Columbus & Wi
Farren, Miss Minnie	Debutante	Columbus & Wi
Farren, Miss Louise	Clerk	Columbus & Wi
Farren, Miss Sarah		Columbus & Wi
Farren, Miss Emma		Columbus & Wi
Farquhar, Frank	Coal dealer	Rombach Ave.
Farquhar, Milton J.	Mfr. furnace	Rombach Ave.
Farquhar, Henry B.	Mfr. furnace	Fife Avenue.
Farquhar, O. J.	Livery & S. stable	Mulberry.
Farquhar, Beni	Grocery	N. South.
Farquhar, Charles	Grocery	Mulberry.
Farquhar, Miss Ruth		N. South.
Farquhar, Miss Carol		N. South.
Fenner, Miss Blanch		Columbus.
Fife, William	Merchant	W. Locust.
Fife, Miss Josephine	Merchant	W. Main.
Fife, Mathew	Farmer	W. Main.
Finley, Mrs. Elizabeth		E. Main.
Fisher, J. M.	County Auditor	E. Locust.
Fisher, Adam	Saloon	E. Sugartree.
Fisher, James	Planing mill	N. Lincoln.
Fisher, C. W.	Planing mill	N. Lincoln.
Fisher, C. D.	Machinist	N. Lincoln.
Fisher, Walter G.	Musical instr'mts	S. Walnut.
Fisher, Mrs. E. J.		W. Main.
Fisher, Charles R.	Editor Journal	W. Main.
Fisher, Wm. G.	Printer	W. Main.
Fisher, Mrs. Martha		Columbus.
Fisher, Miss Maggie		Columbus.
Fitzhugh, James F.	Retired	Locust & Walnut.
Fitzhugh, Miss Clara		Locust & Walnut.
Fitzhugh, Miss C. L.		Locust & Walnut.
Floyd, Calvin	Laborer	Douglas.
Floyd, John	Laborer	Douglas.
Floyd, Hamp.	Laborer	Douglas.
Floyd, Thomas	Railroad hand	Grant.
Foland, George	Mechanic	Xenia Ave.
Foland, Miss Ota		Xenia Ave.
Foland, Clyde	Mechanic	Xenia Ave.
Foland, Miss Sarah A.		Locust & Lincoln.
Foland, J. L.	Retired	Locust & Lincoln.
Fornshell, Charles	Laborer	W. Main.
Fortier, J. Q.	Saloon	N. Spring.
Fortier, C. M.	Hotel Martin	W. Main.
Fraun, William	Laborer	Hawley Ave.
Franklin, Byron	Surveyor	S. South.
Frasier, Robert S.	Restaurant	W. Sugartree.
Frazer, Orange	Grocery	E. Main.
Frazer, Miss Margt. A.		E. Main.
Frazer, Miss Elizabeth		E. Main.
Frazer, Miss Amanda		E. Main.
Frazer, John W.	Grocery	Columbus.
Frazier, Charles	Laborer	Grant.
Frazier, John	Mechanic	W. Main.
Frazier, John H.	Lineman	Grant.
Fristoe, Geo. P.	Mail carrier	N. Lincoln.
Galimore, J. W.	Laborer	N. Lincoln.
Gallup, Horace	Mechanic	W. Main.
Gallup, Alpha	Farmer	W. Main.
Gallup, Frank L.	Carpet store	W. Main.
Gallup, Miss Cora	Clerk	W. Main.
Gallup, H. C.	Carpenter	W. Main.
Garrison, Joseph		Grant.
Gaskill, M. R.	Painting	S. Mulberry.
Gaskill, Harry	Telephone oper.	S. Mulberry.
George, A. K.	Carriage m'fr	Columbus.
George, H. M.	Carriage m'fr	Wood.
George, P. F.	Carriage m'fr	W. Main.
George Victor	Mechanic	W. Main.
Glass, George D.	Clerk	S. South.
Glass, Robt. D.	In college	S. South.
Glass, Benj. H.	In college	S. South.
Glass, Samuel W.	Dealer in stock	Bowery.
Glass, Miss Edith		Bowery.
Glass, Miss Loise		Bowery.
Glenn, Samuel	Lineman	S. South.
Glenn, F. L.	Barber shop	Columbus.
Goodman, Simon	Merchant tailor	E. Locust.
Gosney, O. B.	Saloon	S. South.
Grantham, K. H.	Pharmacist	W. Main.
Grantham, Mrs. W. H.		W. Sugartree.
Grantham, Miss Belle	Teacher	W. Sugartree.
Gregg, Alexander	Laborer	W. Main.
Gregg, Harry	Laborer	W. Main.
Gregory, S. L.	Attorney	Rombach Ave.
Greene, Miss Eva		College Ave.
Greene, E.	Laundry agent	College Ave.
Greene, L. M.	Physician	N. South.
Greene, R. C.	Mechanic	College Ave.
Green, Miss Inez	In college	N. South.
Green, Mrs. E. A.	Boarding house	W. Main.
Greer, Miss Lydia	Clerk	W. Main.
Greer, James W.	Paper hanging	W. Main.
Grice, Charles	Mechanic	Fife Ave.
Griffin, D. M.	Agt. McCor. Co.	E. Locust.
Griffith, Samuel B.	Painting	W. Sugartree.
Griffith, F. M.	Painting	W. Sugartree.
Grogan, M. A.	Drayman	E. Main.
Gustin, Jonathan	Gardener	S. Mulberry.
Guttery, John	Farmer	N. South.
Hadley, A. E.	Clerk	E. Main.
Hadley, Miss Ona C.		N. South.
Hadley, Edgar	Retired	S. Walnut.
Hadley, Miles	Farmer	College Ave.
Hadley, A. H.	Mail carrier	Lorish Ave.
Hadley, Mrs. Ellen C.		N. Mulberry.
Hadley, Miss Adilla	Clerk	N. Mulberry.
Hadley, Mrs. Mary	Minister	W. Main.
Hague, Robt. S.	Retired farmer	S. South.
Hague, H. W.	Grain dealer	S. South.
Hague, Miss H. E.		S. South.
Hague, Miss E. M.		S. South.
Hague, Miss Claire		S. South.
Haines, Z. H.	Retired	W. Main.
Haines, W. F.	Postmaster	N. South.
Haines, A. H.	Trav. salesman	N. South.
Haines, Miss Lydia		Lincoln.
Haines, H. A.	Coal dealer	S. South.
Haines, Mrs. Clara		S. South.
Hale, Harry W.	Printer	Douglas.
Hale, Eugene	Dealer in ice	W. Main.
Hale, Elwood	Retired farmer	Treusdell.
Hale, Loami	Farmer	Treusdell.
Hale, Harvey W.	D. G'ds salesman	Mulberry.
Hale, John H.	Retired merchant	Treusdell.
Hale, Ernest W.	Music teacher	Treusdell.
Hale, Raymond	Farmer	Treusdell.
Hale, William R.	Dentist	W. Main.
Hale, R. F.	Student	W. Main.
Hale, Mrs. Sarah A.		W. Main.
Hale, Harry S.	Hay Dealer	W. Main.
Hale, Henry	Gardener	W. Main.
Hale, F. M.	Drug clerk	W. Locust.
Hale, John E.	Paper hanging	W. Locust.
Hale, Jacob	Retired farmer	W. Locust.
Hale, Orville	Photography	W. Locust.
Hamilton, Marshall	Laborer	Grove.
Hamman, F. E.	Grocery	S. South.
Hamman, P. L.		S. South.
Hamman, J. H.	Farmer	Wall.
Hampton, Martin	Clerk	Columbus.
Haney, Charles	Laborer	Columbus.
Hanks, Miss Gertrude		N. South.
Hanks, Austin J.	Inventor	Cor. So. & Locust.
Hanks, Miss Clara	Millinery	Cor. So. & Locust.
Hargrave, W. H.	Laborer	S. South.
Harlan, Miss Mary E.		N. Mulberry.
Harlan, W. F.	Retired farmer	W. Locust.
Harlan, John	Carpenter	W. Locust.
Harris, Miss Lutie	Teacher	W. Locust.
Harris, C. A.	Machine Agent	W. Locust.
Harrison, Mrs. L. M.		E. Locust.
Harrison, W. S.	Carpenter	Bentley Ave.
Harsha, W. A.	Marble monum'nts	E. Main.
Harsha, Miss Nina	Stenographer	E. Main.
Harsha, Miss Verna		E. Main.
Hart, J. E.	Clerk	E. Main.
Hart, Harry	Porter	E. Main.
Hart, Parkison	Blacksmith	W. Main.
Hart, Mrs. Mary		W. Locust.
Hart, C. H.	Carpenter, painter	Rombach Ave.
Hart, C. C.	Mail carrier	Rombach Ave.
Hartman, W. H.	Attorney	E. Main.
Hartman, Miss R.		E. Main.
Harvey, M. M.	Plasterer	W. Main.
Harvey, Miss Annie		W. Main.
Hawkins, John	Laborer	S. South.
Hawkins, M. T.	Mechanic	Rombach Ave.
Hawkins, L. M.	Clerk	W. Sugartree.
Hawley, Joseph	Restaurant	S. South.
Haworth, C. L.	Clerk	Cor. Sprg. & Grove
Haworth, William	Retired farmer	N. Mulberry.
Haworth, Miss Aleida		N. Mulberry.
Hayes, Melville	Attorney	Columbus.
Hayes, Eldin L.	Attorney	N. South.
Hayes, Erskine	Treas. Dep. Wash	Columbus.
Hayes, Curtis W.	Painting	Columbus.
Hayes, Miss Esther Z.		Columbus.
Hayes, Blaine	In school	Columbus.
Hayes, William	Engineer	E. Main.
Hazard, L. M.	Tailor	N. Spring.
Hazard, John	Carpenter	Fulton.
Hazard, Seth	Carpenter	Lincoln.
Hazard, Clyde	Tinner	Wood.
Hazard, Harry	Machinist	Wood.
Hazard, E. B.	Laundry hand	N. Spring.
Hazard, Mrs. Ruth		Bowery.
Hazard, Miss Emma		Bowery.
Heller, William	Carpenter	Fulton Ave.
Heller, Charles		W. Main.
Henderson, H. L.	Florist	W. Locust.
Henderstrot, Mrs. J.		Main.
Henry, Joshua	Retired farmer	N. Lincoln.
Henry, Mrs. Amanda	Fancy cooking	S. Mulberry.
Henry Daniel	Retired farmer	N. South.
Hiatt, E. J.	Cashier Nat. Bk.	N. Wood.
Hiatt, R. R.	Farmer	N. Mulberry.
Hightower, O. S.	Retired	Hawley Ave.
Hildebrant, Je

NAME.	OCCUPATION.	STREET RESIDENCE.
Fisher, J. M.	County Auditor	E. Locust.
Fisher, Adam	Saloon	E. Sugartree.
Fisher, James	Planing mill	N. Lincoln.
Fisher, C. W.	Planing mill	N. Lincoln.
Fisher, C. D.	Machinist	N. Lincoln.
Fisher, Walter G.	Musical inst'm'ts.	S. Walnut.
Fisher, Mrs. E. J.		W. Main.
Fisher, Charles R.	Editor Journal	W. Main.
Fisher, Wm. G.	Printer	W. Main.
Fisher, Mrs. Martha		Columbus.
Fisher, Miss Maggie		Columbus.
Fitzhugh, James F.	Retired	Locust & Walnut.
Fitzhugh, Miss Clari'sa		Locust & Walnut.
Fitzhugh, Miss C. L.		Locust & Walnut.
Floyd, Calvin	Laborer	Douglas.
Floyd, John	Laborer	Douglas.
Floyd, Hamp.	Laborer	Douglas.
Floyd, Thomas	Railroad hand	Grant.
Foland, George	Mechanic	Xenia Ave.
Foland, Miss Ota		Xenia Ave.
Foland, Clyde	Mechanic	Xenia Ave.
Foland, Miss Sarah A.		Locust & Lincoln.
Foland, D. J.	Retired	Locust & Lincoln.
Fornshell, Charles	Laborer	W. Main.
Fortier, J. Q.	Saloon	N. Spring.
Fortier, C. M.	Hotel Martin	W. Main.
Fraun, William	Laborer	Hawley Ave.
Franklin, Byron	Surveyor	S. South.
Frasier, Robert S.	Restaurant	W. Sugartree.
Frazer, Orange	Grocery	E. Main.
Frazer, Miss Marg. A.		E. Main.
Frazer, Miss Elizabeth		E. Main.
Frazer, Miss Amanda		E. Main.
Frazer, John W.	Grocery	Columbus.
Frazier, Charles	Laborer	Grant.
Frazier, John	Mechanic	W. Main.
Frazier, John H.	Lineman	Grant.
Fristoe, Geo. P.	Mail carrier	N. Lincoln.
Galimore, J. W.	Laborer	N. Lincoln.
Gallup, Horace	Mechanic	W. Main.
Gallup, Alpha	Farmer	W. Main.
Gallup, Frank L.	Carpet store	W. Main.
Gallup, Miss Cora	Clerk	W. Main.
Gallup, H. C.	Carpenter	W. Main.
Garrison, Joseph		Grant.
Gaskill, M. R.	Painting	S. Mulberry.
Gaskill, Harry	Telephone oper.	S. Mulberry.
George, A. K.	Carriage m'f'r	Columbus.
George, H. M.	Carriage m'f'r	Wood.
George P. F.	Carriage m'f'r	W. Main.
George Victor	Mechanic	W. Main.
Glass, George D.	Clerk	S. South.
Glass, Robt. D.	In college	S. South.
Glass, Benj. H.	In college	S. South.
Glass, Samuel W.	Dealer in stock	Bowery.
Glass, Miss Edith		Bowery.
Glass, Miss Loise		Bowery.
Glenn, Samuel	Lineman	S. South.
Glenn, F. L.	Barber shop	Columbus.
Goodman, Simon	Merchant tailor	E. Locust.
Gosney, O. B.	Saloon	S. South.
Grantham, K. H.	Pharmacist	W. Main.
Grantham, Mrs. W. H.		W. Sugartree.
Grantham, Miss Belle	Teacher	W. Sugartree.
Gregg, Alexander	Laborer	W. Main.
Gregg, Harry	Laborer	W. Main.
Gregory, S. L.	Attorney	Rombach Ave.
Greene, Miss Eva.		W. Main.
Greene, E. L.	Laundry agent	College Ave.
Greene, L. M.	Physician	N. South.
Greene, R. C.	Mechanic	College Ave.
Green, Miss Inez	In college	N. South.
Green, Mrs. E. A.	Boarding house	W. Main.
Greer, Miss Lydia	Clerk	W. Main.
Greer, James W.	Paper hanging	W. Main.
Grice, Charles	Mechanic	Fife Ave.
Griffin, D. D.	Agt. McCor. Co.	E. Locust.
Griffith, Samuel B.	Painting	W. Sugartree.
Griffith, F. M.	Painting	W. Sugartree.
Grogan, M. A.	Drayman	E. Main.
Gustin, Jonathan	Gardener	S. Mulberry.
Guttery, John	Farmer	N. South.
Hadley, A. E.	Clerk	E. Main.
Hadley, Miss Ona C.		N. South.
Hadley, Edgar	Retired	S. Walnut.
Hadley, Miles	Farmer	College Ave.
Hadley, A. H.	Mail carrier	Lorish Ave.
Hadley, Mrs. Ellen C.		N. Mulberry.
Hadley, Miss Adilla	Clerk	N. Mulberry.
Hadley, Mrs. Mary	Minister	W. Main.
Hague, Robt. S.	Retired farmer	S. South.
Hague, H. W.	Grain dealer	S. South.
Hague, Miss H. E.		S. South.
Hague, Miss E. M.		S. South.
Hague, Miss Claire		S. South.
Haines, Z. H.	Retired	W. Main.
Haines, W. F.	Postmaster	N. South.
Haines, A. H.	Trav. salesman	N. South.
Haines, Miss Lydia		Lincoln.
Haines, H. A.	Coal dealer	S. South.
Haines, Mrs. Clara		S. South.
Hale, Harry W.	Printer	Douglas.
Hale, Eugene	Dealer in ice	W. Main.
Hale, Elwood	Retired farmer	Treusdell.
Hale, Laumi	Farmer	Treusdell.
Hale, Harvey W.	D. Gds salesman.	Mulberry.
Hale, John H.	Retired merchant.	Treusdell.
Hale, Ernest W.	Music teacher	Treusdell.
Hale, Raymond	Farmer	Treusdell.
Hale, William R.	Dentist	W. Main.
Hale, R. F.	Student	W. Main.
Hale, Mrs. Sarah A.		W. Main.
Hale, Harry S.	Hay Dealer	W. Main.
Hale, Henry	Gardener	W. Main.
Hale, F. M.	Drug clerk	W. Locust.
Hale, John E.	Paper hanging	W. Locust.
Hale, Jacob	Retired farmer	W. Locust.
Hale, Orville	Photography	W. Locust.
Hamilton, Marshall	Laborer	Grove.
Hamman, P. E.	Grocery	S. South.
Hamman, P. L.		S. South.
Hamman, J. H.	Farmer	Wall.
Hampton, Martin	Clerk	Columbus.
Haney, Charles	Laborer	Columbus.
Hanks, Miss Gertrude		N. South.
Hanks, Austin J.	Inventor	Cor. So. & Locust.
Hanks, Miss Clara	Millinery	Cor. So. & Locust.
Hargrave, W. H.	Laborer	S. South.
Harlan, Miss Mary E.		N. Mulberry.
Harlan, W. F.	Retired farmer	W. Locust.
Harlan, John	Carpenter	W. Locust.
Harris, Miss Lutie	Teacher	W. Locust.
Harris, C. A.	Machine Agent	W. Locust.
Harrison, Mrs. L. M.		E. Locust.
Harrison, W. S.	Carpenter	Bentley Ave.
Harsha, W. A.	Marble monum'nts	E. Main.
Harsha, Miss Nina	Stenographer	E. Main.
Harsha, Miss Verna		E. Main.
Hart, J. E.	Clerk	E. Main.
Hart, Harry	Porter	E. Main.
Hart, Parkison	Blacksmith	W. Main.
Hart, Mrs. Mary		W. Locust.
Hart, C. H.	Carpenter, painter.	Rombach Ave.
Hart, C. C.	Mail carrier	Rombach Ave.
Hartman, W. H.	Attorney	E. Main.
Hartman, Miss R.		E. Main.
Harvey, M. M.	Plasterer	W. Main.
Harvey, Miss Annie		W. Main.
Hawkins, John	Laborer	S. South.
Hawkins, M. T.	Mechanic	Rombach Ave.
Hawkins, L. M.	Clerk	W. Sugartree.
Hawley, Joseph	Restaurant	S. South.
Haworth, C. L.	Clerk	Cor. Sher. & Grove.
Haworth, William	Retired farmer	N. Mulberry.
Haworth, Miss Aloida.		N. Mulberry.
Hayes, Melville	Attorney	Columbus.
Hayes, Eldin L.	Attorney	N. South.
Hayes, Erskine	Treas. Dep. Wash	Columbus.
Hayes, Curtis W.	Painting	Columbus.
Hayes, Miss Esther Z.		Columbus.
Hayes, Blaine	In school	Columbus.
Hayes, William	Engineer	E. Main.
Hazard, L. M.	Tailor	N. Spring.
Hazard, John	Carpenter	Fulton.
Hazard, Seth	Carpenter	Lincoln.
Hazard, Clyde	Timer	Wood.
Hazard, Harry	Machinist	Wood.
Hazard, E. B.	Laundry hand	N. Spring.
Hazard, Mrs. Ruth		Bowery.
Hazard, Miss Emma		Bowery.
Heller, William	Carpenter	Fulton Ave.
Heller, Charles		W. Main.
Henderson, H. L.	Florist	W. Locust.
Henderstrot, Mrs. J.		Main.
Henry, Joshua	Retired farmer	N. Lincoln.
Henry, Mrs. Amanda	Fancy cooking	S. Mulberry.
Henry Daniel	Retired farmer	N. South.
Hiatt, E. J.	Cashier Nat. B'k	N. Wood.
Hiatt, R. R.	Farmer	N. Mulberry.
Hightower, O. S.	Retired	Hawley Ave.
Hildebrant, Jeff.	Book store	S. South Ave.
Hildebrant, C. Q.	M. C	S. South Ave.
Hill, Mrs. Lula		S. South Ave.
Hilling, Mrs. Julia		E. Main.
Hilling, Miss Winnie		E. Main.
Hinman, C. M.	Bank bookkeeper	E. Main.
Hinman, L. D.	Telegraph op'rator	E. Main.
Hinman, Miss E. B.		E. Main.
Hinman, Miss S. M.	Music teacher	E. Main.
Hinman, John M.	Retired	E. Main.
Hinshaw, Garner	Retired	W. Locust.
Hinshaw, Miss Anna	Teacher	W. Locust.
Hirt, John H.	Farmer	W. Main.
Hirt, Harry W.	Farmer	W. Main.
Hirt, Miss Gertrude		W. Main.
Hockett, R. C.	Student	W. Main.
Hodson, J. D.	Clerk	W. Main.
Holaday, Alva	Barber shop	S. Mulberry.
Holaday, R. E.	Consul at Cuba	S. South.
Holladay, C. A.	Undertaker	Locust & Mulberry
Holloway, W. G.	Hotel clerk	W. Main.
Hook, Asa.	Retired farmer	Rombach Ave.
Hook, Howard	Farmer	Rombach Ave.
Hoover, Carey	Mechanic	W. Locust.
Hoover, S. S.	Carpenter	W. Locust.
Horsman, Isaac	Mail carrier	Walnut.
Horsman, Mrs. E.		Walnut.
Haskins, H. E.	Bank Teller 1st N.	E. Locust.
Howard, Peter	Laborer	E. Sugartree.
Howland, E. B.	Sawmill	Spring.
Howland, Miss F. B.	Probate clerk	Spring.
Howland, Miss M. A.		Spring.
Hoyt, Roy	Mechanic	
Huffman, Amos	Pension Agent	W. Main.
Huffman, Miss Grace		W. Main.
Huffman, W. S.	Solicitor and clerk	W. Main.
Huffman, E. L.	Teaming	Columbus.
Huffman, Christopher	Retired	N Mulberry.
Hughes, C. M.	Stenographer	N. South.
Hughes, J. E.	Clerk	College Ave.
Hughes, Charles	Retired	Columbus.
Huls, S. W.	Attorney	Spring & Vine.
Huls, J. E.	Agent	E. Locust.
Hummell, J. S.	Editor Democrat	W. Main.
Hunley, J. L. M.	Carpenter	Locust & Lincoln.
Hunnicutt, William	Wood worker	Mulberry.
Hunt, Thomas I.	Tailoring	Columbus.
Hunt, Miss Corinne		Columbus.
Hunt, L. M.	Teacher	Douglas.
Hunt, Jacob G.	Bookkeeper	Douglas.
Hunter, Mrs. A. C.		W. Main.
Hunter, Joseph	Agent	E. Locust.
Hunter, Miss Mabel		E. Locust.
Hunter, Miss Jessie		E. Locust.
Hurley Isaac	Carpenter	Rombach Ave.
Hurst, E. D.	Supt. Electric plant	W. Sugartree.
Hutchinson, W. J.	Laborer	Grant.
Ingle, Lindley	Carpenter	N. Lincoln.
Irwin, Loyal	Engineer	W. Main.
Irwin, P. K.	Clerk	High.
Jackson, Mrs. D.		Hawley Ave.
Jackson, T. D.	Auctioneer	Rombach Ave.
Jackson, B. F.	Porter Hotel West	W Main.
Jackman, Joseph	Painting	E. Main.
James, E. P.	Broker	E. Locust.
James, Miss Mary D.		E. Locust.
James, Miss Bessie M.	Teacher	E. Locust.
James, Mrs. Mariah		Rombach Ave.
James, J. M.	Buggies, harness.	Rombach Ave.
James, Miss Jennie		Rombach Ave.
James, Miss Loraina		Rombach Ave.
James, Miss Maud		Rombach Ave.
James, Mrs. Debora		Douglas.
Jantzen, Mrs. D.		Owen Ave.
January, James	Clerk	N. South.
Jeffries, W. W.	Timer	Spring & Xenia.
Jeffries, I. J.	Timer	Spring & Xenia.
Jeffries, Miss P. E.		Spring & Xenia.
Jeffries, J. M.	Timer	Spring & Xenia.
Jeffries, W. P.	Meat Peddler	N. South.
Jeffries, George	House mover	N. South.
Jenkins, Mrs. Susan		E. Main.
Jenkins, Charles	Sec. A. & B. Co.	W. Main.
Jenkins, Asa	Agent	S. South.
Jenkins, Ray	Telegraph op'rator	N. South.
Jenkins, Charles	Teacher	N. South.
Jenkins, Miss Anna		N. South.
Jenkins, Miss Anna		E. Locust.
Jenkins, Miss Jennie		E. Locust.
Jenkins, Miss Emma		E. Locust.
Jenkins, Mrs. Amelia		W. Main.
Jenkins, Miss Ann		W. Main.
Johnson, H.	Clerk	W. Main.
Johnson, Miss Erma		W. Main.
Johnson, Harry	Agt Standard Oil.	W. Main.
Johnson, Hughie		W. Main.
Johnson, Frank	Table waiter	W. Main.
Johnson, Abira	Farmer	Xenia Ave.
Johns, Miss Jennie		Colum. & Lincoln.
Johns, Miss Minnie		Colum. & Lincoln.
Johns, Harry	Laborer	Colum. & Lincoln.
Jones, Alpheus	Attorney	E. Sugartree.
Jones, E. C.	Retired	N. South.
Jones, George	Laborer	Bowery.
Jones, Reuben	Laborer	Bowery.
Jones, Mrs. Margaret		Grove.
Jones, Wade	Laborer	E. Sugartree.
Jones, Ralph	Laborer	W. Main.
Jones, Miss Nina		W. Main.
Jones, J. W.	Laborer	W. Main.
Keach, Wm. E.	Clerk	Rombach Ave.
Keefe, James	Laborer	Douglas.
Keefe, John	Laborer	W. Main.
Keefe, Miss Julia	Dressmaker	Douglas.
Keefe, Miss Honore	Milliner	Douglas.
Keller, William	Cook	W. Sugartree.
Kelley, Lester	Laborer	E. Main.
Kelley, Emory	Laborer	Grant.
Kelley, Robert	Laborer	W. Sugartree.
Kelsey, Everett	Painter	High.
Kelsey, Mrs. Sarah C.	Nursing	High.
Kennedy, Miss Maggie		Clark.
Kennedy, Edward	Bartender	Clark.
Kennedy, Pat	Bartender	Clark.
Kennedy, Mrs. Mary		Clark.
Kimbrough, J. S.	Probate Judge	E. Locust.
Kippler, Michael	Mechanic	W. Main.
Kirk, John M.	Attorney	Cr. South & Vine.
Kirk, W. B.	Express agent	Cr. South & Vine.
Kirk, Miss Sarah		Cr. South & Vine.
Kirk, Miss Mariah		Cr. South & Vine.
Kline, Frank	Painting	S. South.
Kline, Mrs. Sarah		W. Locust.
Kullman, George	Hotel clerk	W. Main.
Lacy, D.	Mechanic	Doan.
Lacy, O. C.	Meat store	S. South.
Lacy, Enos	Farmer	S. South.
Lacy, Joshua	Farmer	S. South.
Lacy, L. W.	Farmer	W. Main.
Lacy, Robert J.	Farmer	N. South.
Ladd, Miss Ethel	Bookkeeper	Columbus.
Lamb, D. A.	Jewelry	W. Main.
Lamb, Charles D.	Dep. Co. Treas.	E. Locust.
Lambcke, H. C.	Department store.	S. South.
Lambcke, Miss Eliz.	Department store.	S. South.
Lambcke, Christian	Farmer	Doan.
Lamson, Charles W.	Blacksmith	W. Main.
Langdon, P. E.	Milling	E. Locust.
Langdon, W. E.	Bookkeeper	E. Locust.
Larick, Miss Mattie	Clerk	Lincoln.
Larick, Miss Anna	Teacher	Lincoln.
Lauher, George	Grocery	W. Main.
Lawhead, R. C.	Bank Bookkeeper.	E. Locust.
Leadbetter, Miss A.	Dressmaking	E. Main.
Lehnis, Mrs. Haze	Housekeeper	S. South.
Leininger, George	Supt. cemetery.	Treusdell.
Leininger, Jacob	Blacksmith	Doan.
Lemon, J. M.	Mechanic	Wall.
Lewis, Mrs. L. C.	Millinery	W. Main.
Lewis, Isaac	Retired	Locust & Lincoln.
Lewis, Arthur O.	Laborer	Grant.
Lewis, Frank	Laborer	Grant.
Lewis, J. J.	Retired	Columbus.
Lewis, Miss Ruth		Columbus.
Lewis, Miss Emma		Columbus.
Lewis, Miss Leah		Columbus.
Lewis, H. H.	Retired	Columbus.
Lewis, J. M.	Grocery	N. South.
Lewis, John	C H. janitor	Doan.
Linton, E. C.	Grain dealer	E. Locust.
Linton, Cyrus	Grain dealer	E. Locust.
Linton, S. S.	Coal dealer	S. South.
Linton, B. C.	Grocery	W. Main.
Linton, N. M.	Attorney	W. Main.
Linton, James M.	In college	W. Main.
Linton, Joshua	Retired	W. Locust.
Linton, J. C.	Merchant	N. Spring.
Linton, A. A.	Merchant	E. Locust.
Lindsey, Oscar	Blacksmith	Hawley Ave.
Lippincott, Chris.	Painting	Columbus.
Lippincott, Oswell	Painting	Columbus.
Logan, Chas.	Laborer	Grant.
Longstreth, John	Mechanic	Denver Ave.
Longstreth, Miss B.		Columbus.
Lorish, Sherman T.	Harness store	N. Spring.
Lorish, Mrs. E. A.		N. Spring.
Ludlum, W. F.	Carpenter	N. Mulberry.
Lukens, Elijah	Lumberman	N. Mulberry.
Lukens, Miss Rachel		N. Mulberry.
Lukens, Miss Nellie		N. Mulberry.
Luttrell, R. H.	Ag. Imp., buggies.	W. Main.
Luttrell, Clayton	Agent	W. Main.
Madden, A. W.	Trav. salesman	N. Mulberry.
Madden, Miss E. H.		N. Mulberry.
Malatt, Thomas	Laborer	E. Sugartree.
Malatt, Mrs. Elizabeth		E. Sugartree.
Maloy, P. S.	Grocery	W. Main.
Mann, J. E.	Harness store	N. Spring.
Marble, E. F.	Jewelry	N. South.
Marble, Frank	Jewelry	E. Locust.
Marble, Miss S. E.	Assistant P. M.	S. Mulberry.
Marble Miss Catherine		Columbus.
Marble, Mrs. Martha		W. Locust.
Martin, J. C.	Attorney	Columbus.
Martindale, Chas.	Contractor	N. South.
Martindale, Thos.	Mechanic	W. Main.
Maxwell, John	Barber	S. South.
Meacham, E. J.	Minister	Columbus.
Medley, Amos	Laborer	Grant.
Merriman, Mrs. Anna		Wall.
Merriman, Miss Mary	Clerk	Wall.
Merriman, Miss Kath.	P. O. clerk	Wall.
Merker, Geo. E.	Barber shop	N. Lincoln.
Mars, H. B.	Tr. Agt. McC. Co.	Locust.
Miller, William	Co. commissioner	N. Spring.
Miller, Frank	Clerk	N. Spring.
Miller, W. H.	Pros. Attorney	W. Locust.
Miller, Ralph	Feed store	N. Spring.
Miller, Jas. M.	Retired	Rombach Ave.
Millikan, Joseph	Laborer	S. South.
Millikan, Miss Elizabeth		S. South.
Millikan, Miss Precilla		S. South.
Millikan, Nathan	Teamster	W. Sugartree.
Mills, F. B.	Attorney	W. Main.
Mills, Miss Mary E.	Stenographer	W. Main.
Mills, Ham	Laborer	Rombach Ave.
Mitchell, Geo. J.	Painting	E. Main.
Mitchell, Mrs. Ella		Columbus.
Mitchell, S. R.	Grain Elevator	S. South.
Mitchell, H. E.	Telegraph op'rator	S. South.
Mitchell, S. A.	Dep. Co. Clerk	S. South.
Mitchell, Fred	Asst. C. Distrib'r.	S. South.
Mitchell, Elsworth	Laborer	E. Main.
Mitchell, Walter	Minister	N. Spring.
Moon, A. E.	Deputy Auditor	E. Locust.
Moon, B. G.	Barber shop	W. Sugartree.
Moon, L. D.	Barber	Doan.
Moon, Emerson, E.	Engineer	Owen Ave.
Moon, Samuel	Retired	Doan Add.
Moon, Mrs. Mary		W. Locust.
Moon, T. J.	Pension agent	Rombach Ave.
Moon, Mrs. E.		Doan.
Moon, Otto	Huckster	Doan.
Moon, Lindley	Teacher	S. South.
Moon, S. B.	Physician	E. Main.
Moon, Ernest	Clerk	E. Main.
Moon, Ralph	Mechanic	E. Main.
Moon, Howard	Mechanic	Owen Ave.
Monohan, Mrs. B.		W. Locust.
Moore, F. M.	Attorney	W. Main.
Moore, W. M.	Clerk	S. South.
Moore, Mrs. Martha		S. South.
Moore, F. M.	Attorney	W. Main.
Moore, John H.	Retired	W. Main.
Moore, D. B	Grocery	Fife Ave.
Moore, John W.		
Moore, Miss Maud B.	Clerk	Fife Ave.
Moore, Wilbur	Laborer	Fife Ave.
Moran, Wm.	Laborer	Truesdell.
Morgan, H. B.	Hotel Proprietor.	E. Main.
Morgan, John	Hotel Proprietor.	E. Main.
Morris, Thos. H.	Laborer	S. South.
Morris, E. C.	Musical instructor	W. Locust.
Mory, Mrs. Susie	Asst. Librarian	S. South.
Murphy, Mrs. J. A.		S. Mulberry.
Murphy, William	Meat Cutter	W. Main.
Murphy, David	Butcher	W. Main.
Murphy, Frank		S. Mulberry.
Murphy, James E.		S. Mulberry.
Murphy, Mrs. B.		S. Mulberry.
Murphy, Miss Katie		S Mulberry.
Mussetter, Miss E.	Agent	S. South.
Mussetter, Joseph	Mechanic	Truesdell.
McBee, C. F.	R. R. Agt. B. & O.	N. Spring.
McCoy, Scott	Saloon	S. Mulberry.
McCoy, Wm. T.	Buggies & harness	N. South.
McCallister, Irwin	Machinist, inv'nt'r	S. Mulberry.
McConnell, Robt. G.	Mechanic	W. Main.
McConnell, Miss Isabel		W. Main.
McCormick, E. F.	Supt. of Gas Co.	W. Locust.
McDermott, Thos.	Laborer	W. Locust.
McDermott, Royer	Laborer	Owen Ave.
McDermott, Miss H.		W. Sugartree.
McDermott, Patrick	Farmer	W. Sugartree.
McDorman, Mrs. Josie		Cor. Col. & Line'n.
McDorman, Miss Rhea		Cor. Col. & Line'n.
McDonald, F. L.	Undertaker	Cor. Loc't & Mul'y
McDonald, John	Laborer	Truesdell.
McDonald, Miss B.		Truesdell.
McDonald, Patrick	Retired	Truesdell.
McDonald, W. E.	Clerk	W. Sugartree.
McDonald, J. W.	Clerk	W. Sugartree.
McDonald, Mrs. E. B.	Millinery	W. Main.
McDonald, Miss Callie	Clerk	W. Locust.
McDonald, E. G.	Boarding house	W. Locust.
McFarland, Lyman	Plasterer	W. Sugartree.
McFarland, Miss C.		W. Sugartree.
McGilvery, Perry	Laborer	Doan.
McKay, Mrs. Emaliue		N. Lincoln.
McKay, Alfred	Surveyor	Denver Ave.
McKay, Ray	Farmer	Denver Ave.
McKenzie, W. B.	Trav. salesman	N. South.
McKinney, Louis	R. R. laborer	Hawley Ave.
McKinney, D. C.	Carpenter	Grant.
McKinney, Joseph	Railroad hand	E. Sugartree.
McKnight, Alfred	Laborer	Grant.
McKnight, Thomas	Laborer	W. Sugartree.
McKnight, Absalom	Laborer	W. Sugartree.
McMillan, Moses	Clerk	Lorish Ave.
McMillan, Mrs. L. F.		N. South.
McMillan, Shipley	Real Est. Agent	S. South.
McMillan, Mrs. M. F.		Cor. Locu't & Wal.
McOwen, Howard	Plasterer	W. Main.
McPherson, Elmer	Mechanic	W. Main.
McPherson, George	Mechanic	Columbus.
McPherson, Fred	Mechanic	Columbus.
McPherson, Henry	Engineer	Columbus.
McPherson, Walter		W. Main.
McWilliams, J. G.	Minister	N. Mulberry.
Neal, Joseph	Mechanic	
Nelson, Strawder B.	Retired	W. Main.
Nelson, Christopher	Butcher	W. Locust.
Newsome, C. E.	Physician	Grant.
Nichols, C. C.	Cashier 1st Nat. B'k	N. South.
Nichols, C. F.	Furniture store	N. South.
Nichols, C. C., Jr.	In school	N. South.
Noon, Joseph	Justice of Peace	N Spring.
North, David	Laborer	Hawley Ave.
Nowold, C. F.	Merchant tailor	W. Main.
Nowold, G. F.	Mechanic	W. Main.
Orebaugh, Geo. A.	Coal and feed	S. Mulberry.
Orebaugh, F. D.	Laborer	S. Mulberry.
Orebaugh, C. E.	Ex. Co. employee.	S. Mulberry.
Osborn, W. H.	Livery & S. stable.	Columbus.
Osborn, G. E.	Livery & S. stable.	Columbus.
Osborn, J. T.	Laborer	E. Main.
Osborn, W. J.	Painting	Columbus.
Osborn, Robert J.	Clerk	E. Main.
Ousley, W. H.	Lineman	W. Main.
Ousley, Miss E. F.	Telephone op'rator	W. Main.

WILMINGTON DIRECTORY—CONCLUDED.

NAME.	OCCUPATION.	STREET RESIDENCE.
Ousley, Miss Nellie M.		W. Main.
Outcalt, Mrs. Miriam		N. Spring.
Outcalt, W. F.	Attorney	N. Spring.
Outcalt, Miss Eliza	Telegraph op'rator	N. Spring.
Outcalt, Mrs. Delilah		W. Main.
Outcalt, Otto O.	Ice dealer	W. Main.
Outcalt, Stanley S.	Supt. Cln. Tel. Co.	W. Locust.
Overhultz, Mrs. Lydia		W. Main.
Owens, Robert	Trav. salesman	E. Locust.
Palmer, Jonathan	Carpenter	Grove.
Palmer, Miss Belle		Grove.
Palmer, D. K.	Tinner	W. Sugartree.
Palmer, Miss Pearl	Telephone op'rator	W. Sugartree.
Palmer, Miss Clara	Bookkeeper	W. Locust.
Palmer, W. L.	Tinner	Cor. Doan & Wal
Patterson, Robt.	Clothing store	W. Main.
Patterson, H. B.	Merchant	W. Sugartree.
Peddicord, O. F.	Horse dealer	S. South.
Peebles, David	Livery & S. stable	N. Mulberry.
Peebles, E. A.	Mail carrier	N. Mulberry.
Peelle, Jesse	Mechanic	Denver Ave.
Peelle, J. I.	Mechanic	Denver Ave.
Peelle, W. C.	Farmer	N. Mulberry.
Peelle, R. B.	Retired	Denver Ave.
Peelle, Isaiah	Retired	Denver Ave.
Peelle, Waldo E.	Farmer	Denver Ave.
Peelle, S. L.	Farmer	Denver Ave.
Peelle, E. J.	Farmer.	Fife Ave.
Peelle, A. A.	Mechanic	Fife Ave.
Peelle, R. E.	Dental student	Fife Ave.
Peelle, Harley	Farmer	Fife Ave.
Pennybaker, Frank	Clerk	W. Locust.
Peeters, Ed.	Clerk	W. Main.
Peeters, Miss Edith		W. Main.
Peyton, Charles	Drayman	W. Locust.
Peyton, Harry	Laborer	E. Locust.
Peyton, James	Laborer	W. Locust.
Peyton, Morris	Laborer	Home Ave.
Peyton, Albert	Laborer	Home Ave.
Peyton, Jesse	Laborer	Home Ave.
Phillips, James	Retired	W. Sugartree.
Phillips, Harry	Clerk	W. Sugartree.
Phillips, Thomas	Teaming	Grant.
Phillips, Thos. M.	Retired	Newham.
Pilcher, Frank	Mechanic	Truesdell.
Pilcher, James	Mechanic	Truesdell.
Pilcher, Charles	Laborer	Truesdell.
Pond, Frank D.	Clerk	Vine.
Powell, Oscar H. W.	Law student	College Ave.
Prettow, R. E.	Minister	N. Spring.
Probasco, J. C.	Laborer	W. Main.
Probasco, Miss H. J.		W. Main.
Proter, Henry	Dealer in fish	E. Sugartree.
Quinby, I. W.	Attorney	W. Main.
Quinn, A. T.	Physician	N. South.
Raleigh, Mrs. Cora		Columbus.
Rankin, Mrs. Carrie		W. Locust.
Rannells, W. H.	Co. Treasurer	E. Locust.
Rannells, C. A.	Clothing store	N. Mulberry
Reardon, Mrs. Julia		S. Mulberry.
Reardon, Miss Katie	Shoe store	S. Mulberry.
Reardon, Miss Eliz.		S. Mulberry.
Reed, W. H.	Blacksmith	Josephine.
Reed, James C.	Blacksmith	W. Main.
Reed, J. B.	Retired	S. South.
Reynolds, Joseph	Saloon	S. South.
Rhonemus, John	Clerk	E. Locust.
Richardson, J. M.	Lumber	E. Locust.
Richardson, James	Lumber	E. Locust.
Richardson, Frank	Lumber	E. Locust.
Rickman, Isaac	Blacksmith	S. Walnut.
Riggin, Charles	Clerk	Wood.
Riley, C. B.	Insurance Agent	Eureka Ave.
Riley, Miss Lura	Clerk	Eureka Ave.
Robbinson, Barney	Gardener	S. South.
Robbinson, Mrs. L. T.		E. Locust.
Robbinson, Chas. M.	Mechanic	Rombach Ave.
Rockhill, E. A.	Trav. salesman	College Ave.
Rockhold, James	Laborer	Owen Ave.
Rodgers, C. G.	Laborer	W. Main.
Roebuck, Chas.	R. R. conductor	N. Lincoln.
Rombach, Mathew	Pres. Cl. Nat. Bk.	E. Locust.
Ruddick, D. M.	Retired	E. South.
Ruddick, Mrs. E. J.	Boarding house	W. Main.
Ruddick, Miss Ida		W. Main.
Rutherford, Miss S. C.		S. South.
Russell, A. P.	Author	Columbus.
Sabin, C. J.	Painting	Cor. Col. & Wal't.
Sabin, R. P.	Painting	Cor. Col. & Wal't.
Sabin, D. W.	Clerk	Cor. Col. & Wal't.
Sabin, Fred	Clerk	Cor. Col. & Wal't.
Sabin, Miss Nina		Cor. Col. & Wal't.
Sanderson, A. M.	Insurance	W. Locust.
Sanderson, F. L.	Hotel West	W. Main.
Savage, O. B.	Merchant	E. Locust.
Savage, W. W.	Com. P. Judge	W. Main.
Sayres, M. C.	Insurance	W. Main.
Sayres, R. S.	Insurance	E. Main.
Sayres, F. B.	Insurance	W. Main.
Sayres, W. C.	Supt. P. Schools	S. South.
Schaible, A. F.	Harness maker	Owen Ave.
Schaible, I. V.	Telegraph op'rator	Owen Ave.
Schofield Wm.	Wool & old iron	N. Owen Ave.
Schofield, Frank	Wool & old iron	N. Owen Ave.
Schofield, William	Mechanic	W. Main.
Scott, William H.	Farmer	Grove.
Scott, Albert	Teaming	Greve.
Scott, William J.	Laborer	Grove.
Screechfield, W. E.	Clerk	S. Mulberry.
Seeberry, Henry	Cook	S. South.
Semmons, Jacob	Retired	N. Spring.
Sewell, D. A.	Jeweler	N. Mulberry.
Shafer, James	Laborer	S. South.
Shafer, Bert	Laborer	S. South.
Shane, P. W.	Barber	Columbus.
Sharkey, Wm. T.	Merchant tailor	S. Mulberry.
Shaw, Earle	Photographer	N. South.
Shawhan, Mrs. A.		College Ave.
Shepherd, E. W.	Planing Mill	N. Mulberry.
Shepherd, Eldin	Planing Mill	N. Mulberry.
Shepherd, Frank	Laborer	N. Mulberry.
Sheppard, S. A.	Mail carrier	W. Main.
Shrieves, Wm. R.	Poultry dealer	W. Sugartree.
Shrieves, Miss Eliz.	Physician	W. Sugartree.
Simmons, W. E.	Mechanic	E. Main.
Simmons, J. W.	Mechanic	E. Main.
Simmons, C. M.	Mechanic	S. South.
Simpson, Albert	Mechanic	Wall.
Slack, W. J.	Hardware	W. Main.
Sliker, John C.	Restaurant	W. Main.
Sliker, Andrew	Saloon	W. Main.
Sliker, Frank L.	Barber	W. Main.
Sliker, William	City Marshal	E. Sugartree.
Sliker, George	Farmer	Fife Ave.
Sliker, Charles A.	Laborer	E. Locust.
Slone, Felix G.	Attorney	S. South.
Slyby, Mike	Grocery	S. South.
Slyby, Isaac	Fruit store	S. South.
Smith, Reuben	Teaming	N. Spring.
Smith, Miss Sue	Stenographer	W. Main.
Smith, D. S.	Laborer	W. Main.
Smith, Joseph	Laborer	W. Main.
Smith, Miss Hattie		W. Main.
Smith, J. C.	Retired	W. Main.
Smith, Mrs. J. A.		Columbus.
Smith, E. J.	Real Est. agent	Columbus.
Smith, F. R.	Dentist	Columbus.
Smith, Joseph	Carpenter	Xenia Ave.
Smith, Geo. D.	Clerk	W. Main.
Smith, S. G.	Attorney	Rombach Ave.
Smith, Allan	Student	Rombach Ave.
Smith, Miss Nella		Rombach Ave.
Smith, Clyde	Brick mason	S. South.
Smith, Wm. E.	Livery & S. stable	S. Mulberry.
Smith, Walter	Painting	W. Main.
Smith, John A.	Retired	Columbus.
Smith, Miss Meda	Teacher	Columbus.
Smith, William	Teaming	Douglas.
Smith, Gilbert	Mechanic	Hawley Ave.
Smith, Theodor W.	In college	N. South.
Smith, Isaiah	Photographer	Cor. Mul. & Vine.
Smith, Geo. J.	Mechanic	Wall.
Snell, Ranson	Laborer	Grant.
Snodgrass, E. M.	Tailor	Columbus.
South, Thomas	Laundry	N. Mulberry.
South, Benjamin	Laundry	S. South.
South, Walter	Laundry	N. Mulberry.
South, Harry	Plaster & Cement	N. Mulberry.
Sparks, J. W.	Millware	S. South.
Spinks, M. J.	Draftsman	N. South.
Spray, Henry	Agent	W. Locust.
Stackhouse, Sylvester	Mechanic	W. Locust.
Stackhouse, James W.	Laborer	Douglas.
Starbuck, A. W.	Restaurant	W. Main.
Starbuck, Nathan	Retired	Columbus.
Starbuck, E. L.	Painting	Columbus.
Starbuck, Miss Mabel	Clerk	W. Main.
Starks, Thomas	Laborer	Hawley Ave.
Starks, Fred	Laborer	Hawley Ave.
Starks, John	Teaming	W. Locust.
Starks, Mrs. A.		W. Locust.
Stattler, S. L.	Farmer	Denver. Ave.
Stattler, Oliver	In college	Denver. Ave.
Stattler, Miss Bessie	In school	Denver. Ave.
Stein, Reuben	Horseman	W. Main.
Stephens, Miss Emma		N. Mulberry.
Stephens, C. M.	Mechanic	Newham.
Stephens, Alvaro	Mechanic	N. Spring.
Stephens, Geo. W.	Barber	E. Locust.
Stevens, Levi	Retired	E. Locust.
Stewart, J. W.	Teacher	Owen Ave.
Stewart, Chas. A.	Barber	Owen Ave.
Stewart, Geo. W.	Laborer	E. Sugartree.
Stewart, Robt	Retired	N. South.
Stewart, M. P.		N. South.
Stewart, W. I.	Attorney	N. South.
Stiff, Samuel	Grocery	S. South.
Stivens, D. M.	Retired	Rombach Ave.
Stivens, Miss Anna		Rombach Ave.
Stockton, Richard	Printer	N. South.
Stoddard, H. P.	Retired	W. Main.
Stone, A. C.	General store	E. Locust.
Stoops, W. H.	Painting	Newham.
Stout, Daniel	House moving	S. South.
Stout, Harry	In school	S. South.
Strange, Geo. F.	Laborer	E. Sugartree.
Stratton, David	Mail carrier	Truesdell.
Street, Mrs. Rose		N. Spring.
Street, Miss Ollo	Teacher	N. Spring.
Street, Miss Edna	Teacher	N. Spring.
Stumm, R. C.	Bank teller Cl. Bk.	Rombach Ave.
Stump, Wilbur	Clerk	W. Main.
Swaim, C. W.	Attorney	S. South.
Syphers, John	Mechanic	Douglas.
Talmage, W. G.	Hardware	N. Lincoln.
Taylor, Miss Carrie		Hawley Ave.
Taylor, Herbert	Laborer	Hawley Ave.
Taylor, Mrs. Elizabeth		Hawley Ave.
Taylor, Frank	Mechanic	Douglas.
Taylor, Miss Mary		Doan.
Taylor, Roy J	Mail carrier	Doan.
Taylor, Hugh K.	Lt. Reg. Army	Doan.
Taylor, W. H.	Druggist	Doan.
Taylor, Geo. W.	Drug store	Doan.
Taylor, William	Machinist	College Ave.
Taylor, Noah	Hotel porter	W. Main.
Taylor, Miss Dortha		E. Locust.
Taylor, Miss Emma		E. Locust.
Taylor, D. T.	Undertaker	E. Locust.
Taylor, Justus.	Undertaker	E. Locust.
Taylor, Clifford	Mechanic	W. Main.
Telfair, Wm. B., Sr.	Attorney	E. Locust.
Telfair, Wm. B., Jr.	Attorney	E. Locust.
Telfair, John B.	Laborer	E. Locust.
Teele, Albert	Night watchman	Fulton Ave.
Terrell, Howard R.	Printer	N. Lincoln.
Terrell, D. W.	Huckster	N. Lincoln.
Terrell, Mrs. M. C.		E. Locust.
Terrell, Miss Clara		E. Locust.
Terrell, H. V.	Clerk	E. Locust.
Thatcher, A. D.	Agent	N. Lincoln.
Thatcher, H. C.	Fence building	N. Lincoln.
Thomas Chas. S.	Insurance	Columbus.
Thompson, John W.	Teaming	W. Locust.
Thompson, Mrs. M.		Wood.
Thompson, Mrs. Kate		W. Sugartree.
Thompson, William	Laborer	N. Spring.
Thompson, H. O.	Clerk	W. Main.
Thompson, Lawrence	Barber	Columbus.
Thorne, A. M.	Trader	E. Sugartree.
Thorne, Miss C. V.		Columbus.
Thorpe, G. P.	Attorney	E. Locust.
Tisbo, Ned	Laborer	E. Sugartree.
Tooker, V. B.	Express agent	N. Lincoln.
Toops, C. E.	Telegraph op'rator	W. Main.
Triplett, L. M.	Barber	E. Main.
Turner, John	Trav. salesman	Rombach Ave.
Tysor, Alonzo	Grocery	S. South.
Unthank, J. B.	Pr. Wilm. College	College Ave.
Valerio, D.	Shoemaker	E. Sugartree.
Vandervort, C. F.	Sheriff	S. South.
Vandervort, Hal. C.	Stenographer	S. South.
Vandervort, F. A.	Jeweler	Mulberry.
Vandervort, J. B.	Clerk	S. South.
Vandervort, Mrs. H.		N. South.
Vandervort, Mrs. R. W.		Columbus.
Vanniman, C. B.	Farmer	S. South.
Vanniman, L. D.	Mail carrier	S. South.
Vanniman, E. C.	U. S. Reg. Army	S. South.
Vanscoy, Washington	Cooper	W. Main.
Vanscoy, James	Laborer	W. Main.
Varney, Joseph S.	Freight clerk	W. Sugartree.
Volkert, Charles	Shoemaker	Owen Ave.
Volkert, Chas. J.	Shoemaker	Owen Ave.
Volkert, Louis	Shoemaker	Owen Ave.
Wakefield, J. J.	Brickmason	Ruby Ave.
Wall, Zimri	Contractor	N. South.
Wall, W. H.	Bakery	College Ave.
Wallace, Lewis	Blacksmith	N. South.
Wallace, Charles	Blacksmith	S. South.
Wallace, John	Bar tender	W. Main.
Wallace, Miss Lulu		E. Main.
Wallace, Miss Nellie		S. South.
Walker, Orlando	Farmer	Xenia Ave.
Walker, Roy		S. South.
Walker, Wm.	Retired	S. South.
Walker, B. M.	Railroad agent	E. Locust.
Walker, L. J.	Attorney	A. South.
Walker, Joseph M.	News depot	W. Locust.
Walker, W. W.	Real est. & ins.	Columbus.
Walker, Miss F. C.		Columbus.
Walker, H. R.	Shoemaker	Mulberry.
Walker, Miss Marg.		Mulberry.
Walker, H. H.	Book store	Birdsall.
Walker, John W.	Mechanic	Birdsall.
Walker, Bert	Salesman, book'pr.	Birdsall.
Walker, Raymond	Decorator	Birdsall.
Walker, Miss Ivy L.		Birdsall.
Warner, A. N.	Dealer in fish	Doan Add.
Warner, Otto	Mechanic	N. Spring.
Warner, Foster	Carpenter	W. Locust.
Wasson, C. V.	Baker	W. Locust.
Way, Miss Olive	Clerk	W. Sugartree.
Welch, Mrs. Ollie		E. Locust.
Welch, Mrs. Chloe		E. Locust.
Wegman, F. M.	Trav. salesman	S. South.
Wells, Joseph	Laborer	Grant.
Wells, E. T.	Minister	Columbus.
Wells, Paul M.	Student	Columbus.
Wells, B. W.	Student	Columbus.
Weltz Arthur	Nursery	W. Main.
Weltz, Fedor	Nursery	E. Sugartree.
Weltz, Miss Minnie		E. Sugartree.
Weltz, Miss Susan		E. Sugartree.
Weltz, Fremont	Nursery	E. Locust.
Weltz, Otto H.	Nursery	E. Locust.
Weltz, Leo T.	Ct. H. bailiff	W. Main.
Weltz, Trebor	Nursery	W. Main.
Weltz, Fred	Nursery	N. South.
Weltz, Charles		W. Main.
West, John	Ex. Recorder	W. Locust.
West, Wilbur	Asst. Recorder	W. Locust.
West, E. J.	Attorney	W. Locust.
West, Miss Cathleen		W. Locust.
West, Gorlon	Mechanic	W. Main.
West, J.	Mechanic	W. Main.
Wheeler, William	Carpenter	Rombach Ave.
Wheeler, Mrs. Ank.		S. Walnut.
Whinery F. C.	Clerk	Rombach Ave.
Whitaker, J. R.	Blacksmith	N Mulberry.
Whiteside, Miss Pearl	Weaver	Wall.
Wickert-heim, Andrew	Shoemaker	E. Sugartree.
Williams, James	Retired	W. Main.
Williams, Mrs. M. F.		Columbus.
Williams, F. G.	Dentist	N. Lincoln.
Williams, Newton	Barber	Owen Ave.
Williams, Miss Ella		Grant.
Williams, John	Barber	Grant.
Williams, Mrs. C. D.		E. Locust.
Williams, Paul	Carpenter	W. Sugartree.
Williams, Albert	Painting	W. Sugartree.
Williams, Miss May		W. Sugartree.
Williams, Miss Ethel		W. Sugartree.
Williams, H. A.	Deputy Sheriff	E. Main.
Williams, J. G.	Merchant tailor	W. Main.
Willison, Frank	Mechanic	Newham.
Willison, William	Mechanic	
Willison, L.	Mechanic	
Wilson, R. H.	Retired	W. Main.
Wire, John	Liv. & feed stable	S. South.
Wire, H. D.	Liv. & feed stable	S. South.
Wire, G. W.	Physician	N. South.
Wire, Geo. L.	In college	N. South.
Wisecup, J. M.	Farmer	Rombach Ave.
Wisecup, Miss Sarah		Rombach Ave.
Woolmansee, H. M.	Peddler	Xenia Add.
Wolf, Wm. P.	Retired	Douglas.
Wood, Robt. P.	Retired	Fife Ave.
Wood, James F.	Retired	N. Lincoln.
Wood, G. W.	Physician	E. Locust.
Wood, Miss Mary J.		Grant.
Wood, George	Laborer	Grant.
Wood, James	Laborer	Grant.
Wood, David	Laborer	Grant.
Wood, F. J.	Barber	Dower Ave.
Woolary, A. J.		Xenia Ave.
Woolary, Fred D.	Clerk	Xenia Ave.
Wright, Joseph	Minister	Fife Ave.
Wright, Miss Ellen	Teacher	Fife Ave.
Wright, Mrs. Mary		S. South.
Wright, Frank	Mechanic	Douglas.
Wymer, E.	Mechanic	
Wymer, Wm.	Mechanic	
Wyson, L. A.	Traveling agent	E. Locust.
Yeazel, Clifford	Bartender	Birdsall.
Young, William	Laborer	E. Locust.
Yong, Geo. P.	Restaurant	S. South.

MARTINSVILLE DIRECTORY—By GEO. H. SAPP.

NAME.	OCCUPATION.	STREET RESIDENCE.
Archdeacon, Ed.	Rural Mail Carrier	Main.
Ayres, C. A.	Merchant	Main.
Barrackman, Wm.	Poultry dealer	Main.
Batson, G. W.	Thrasher	Main.
Black, Abe	Laborer	Main.
Botts, C.	Section hand	School.
Botts, G.	Laborer	School.
Botts, H.	Clerk	School.
Botts, H.	Laborer	School.
Burns, Mrs. A.		Main.
Carman, Mrs. M.		Main.
Carter, H.	Laborer	School.
Chapman, Mrs. L.		Main.
Chapman, Miss G.	Teacher	Main.
Clellan, L.	Trader	S. High.
Collins, George	Laborer	Main.
Corzatt, Mrs. S. A.		School.
Corzatt, W. C.	Clerk	School.
Crawford, H.	Painter	School.
Crawford, J. D.	Postmaster	Main.
Crawford, E.	Farmer	Main.
Crawford, J.	Farmer	Main.
Crawford, Miss Alice	Assistant P. M.	Main.
Crawford, Miss Carrie		Main.
Crawford, Miss Ida	Clerk	Main.
Doak, William	Agent & farmer	School.
Dolph, Jacob	Drayman	Main.
Donnelly, L. C.	Laborer	Main.
Dove, S. C.	Farmer	S. High.
Dove, William	Laborer	Main.
Edwards, Mrs. Emma		Main.
Fleming, Mrs. Martha		Main.
Gaddis, T. B., Sr.	Farmer	Main.
Gaddis, T. B., Jr.	Laborer	Main.
Gaskill, A.	Merchant	Main.
Gaskill, Joseph	Clerk	Main.
Gibson, Caleb	Vet. Surgeon	S. High.
Gilbert, Miss Chloe		School.
Hadley, Mrs. E. O.		Main.
Harris, A.	Atty.-at-Law	S. High.
Harris, C. E.	Student	S. High.
Harris, Miss Mary	Student	S. High.
Harris, Miss Alpha		S. High.
Harris, Miss N.		S. High.
Harris, G. G.	Blacksmith	S. High.
Hesler, O.	Section hand	S. High.
Hiatt, F.	Farmer	S. High.
Hiatt, Mrs. S.		S. High.
Hines, Mrs. E. W.		S. High.
Hixson, Caleb	Trav. salesman	S. High.
Hixson, T. W.	Trader	S. High.
Hook, Fred	Grocer	Main.
Hull, H. W.	Retired Farmer	Main.
Hunt, D. B.	Banker	Main.
Hunt, M. L.	Retired banker	S. High.
Jay, W. T.	Merchant	Main.
Jay, Mrs. M. J.		S. High.
Jay, Miss R. J.	Clerk	S. High.
Johnson, Miss Minnie	Teacher	Main.
Jones, Mrs. A.		S. High.
Kellum, Mrs. Edna		School.
Kester, John	Thrasher & S. M.	N. High.
Kester, J. S.	Thrasher & S. M.	N. High.
Kibbey, Mrs. R. A.	Milliner	Main.
Kirby, W. T.	Trader	S. High.
Kirby, Mrs. S. A.		Depot.
Laney, I. B.	Laborer	Main.
McColm	Minister	School.
McKenna, M.	Painter	Main.
McKenna, John F.	Clerk	Main.
McKinzie, P. A.	Carpenter	N. High.
McLaughlin, A. N.	Laborer	Main.
McVey, —	Teacher	School.
Meeker, J. Q.	Laborer	Main.
Meeker, V. R.	Laborer	Main.
Meeker, Miss B. M.		Main.
Miller, W.	R. R. Agent	Depot.
Montgomery, Mrs. H.	Saleslady	Main.
Montgomery, S.	Agent	Main.
Moon, L.	Bible student	School.
Moon, R. C.	Music teacher	School.
Moon, Thomas	Retired farmer	Main.
Moore, Daniel	Carpenter	S. High.
Moore, Miss Blanche	Student	S. High.
Moore, Miss Myrta	Teacher	S. High.
Musselman, H. T.	Carpet weaver	School.
Neffner, Henry	Lumb. & Coal dr.	Main.
Ousley, J. D.	Mayor	Main.
Peale, A. M.	Painter	Main.
Peale, Miss Mae	Student	Main.
Peale, Mrs. E.		Main.
Pfister, Miss G.		S. High.
Pfister, Louis	Blacksmith	S. High.
Raines, Miss Clara B.		Main.
Reed, Mrs. E. A.	Retired milliner	Main.
Reed, J. R.	Butter maker	S. High.
Ruble, W. K.	Physician	S. High.
Scott, W. T.	Physician	Main.
Shaw, George	R. R. sec. foreman	Main.
Shaw, William	Section hand	S. High.
Shaw, John	Farmer	S. High.
Simonton, Wm.	Painter	Main.
Simonton, W.	Farmer	S. High.
Simonton, F.	Engineer	S. High.
Simonton, Miss Pearl		S. High.
Simonton, Miss O.		S. High.
Spencer, A.	Farmer	Main.
Spencer, C. A.	Carpenter	Main.
Spencer, F. W.	Agt. & carpenter	Main.
Thornhill, B.	Laborer	Main.
Thrusher, J. E.	Repair shop	Main.
Tomlin, Miss H.		Main.
Trenary, Frank	Section hand	Main.
Turner, C. W.	Hotel & livery	Main.
Turner, D. L.	Grocer & farmer	Main.
Turner, Miss Blanche	Dressmaker	Main.
Turner, Miss Judith	Student	Main.
Vance, Mrs. M. E.		Main.
Walker, Mrs. E.		Main.
Webb, Perry	Blacksmith	Main.
Wells, J. F.	Mail carrier	Main
Wells, Frank	Laborer	School.
West, A. W.	Fmr. & Fm. Imp.	S. High.
West, M. E.	Clerk	S. High.
West, Miss Mary E.		Main
West, J.	Carpenter	School.
West, Miss F.	Agent	School.
West, Miss L.	Agent	School.

MAP OF WILMINGTON OHIO. 1899.

J. A. Brown, C.E.
Scale - 1250 or 100 feet to an inch.

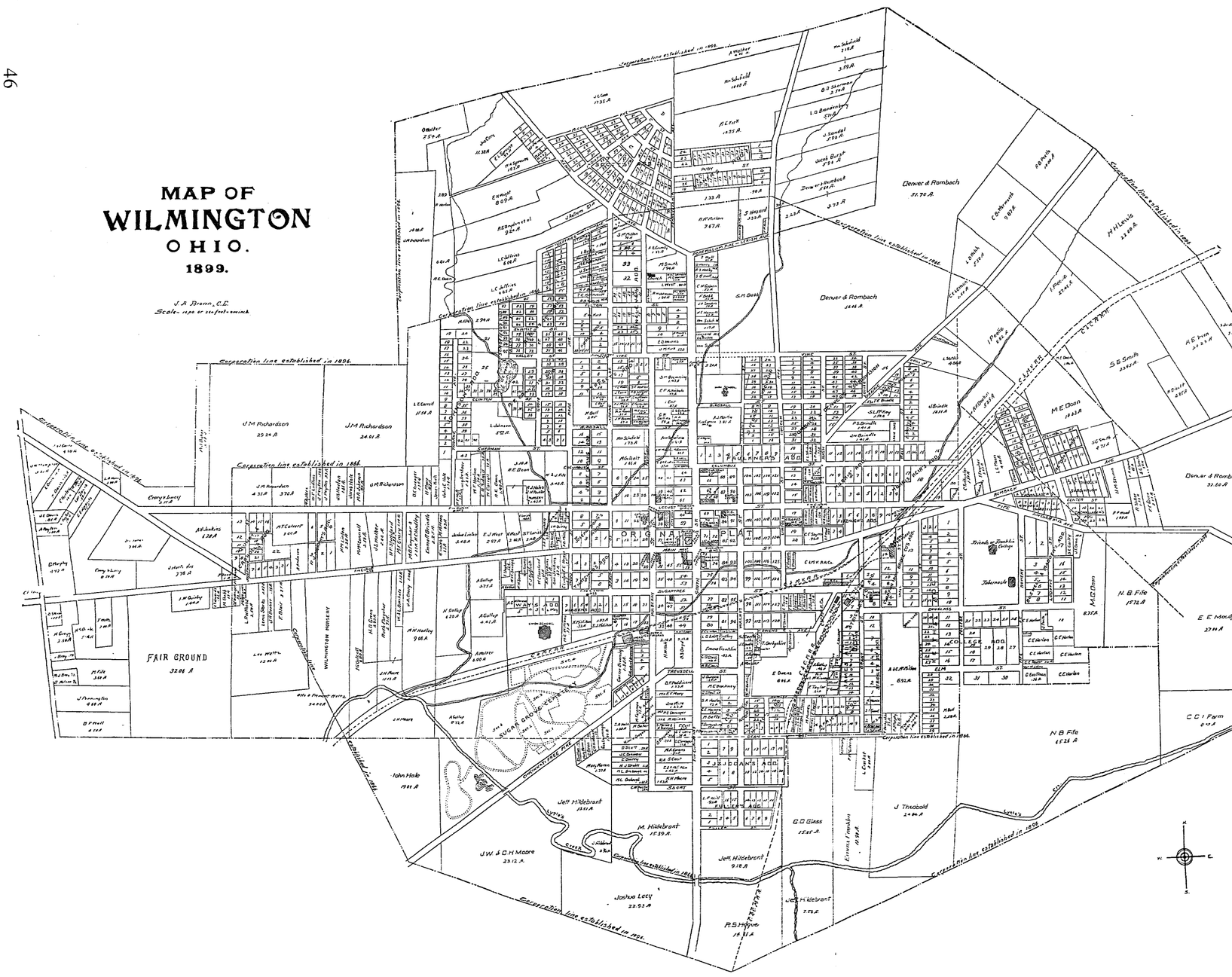

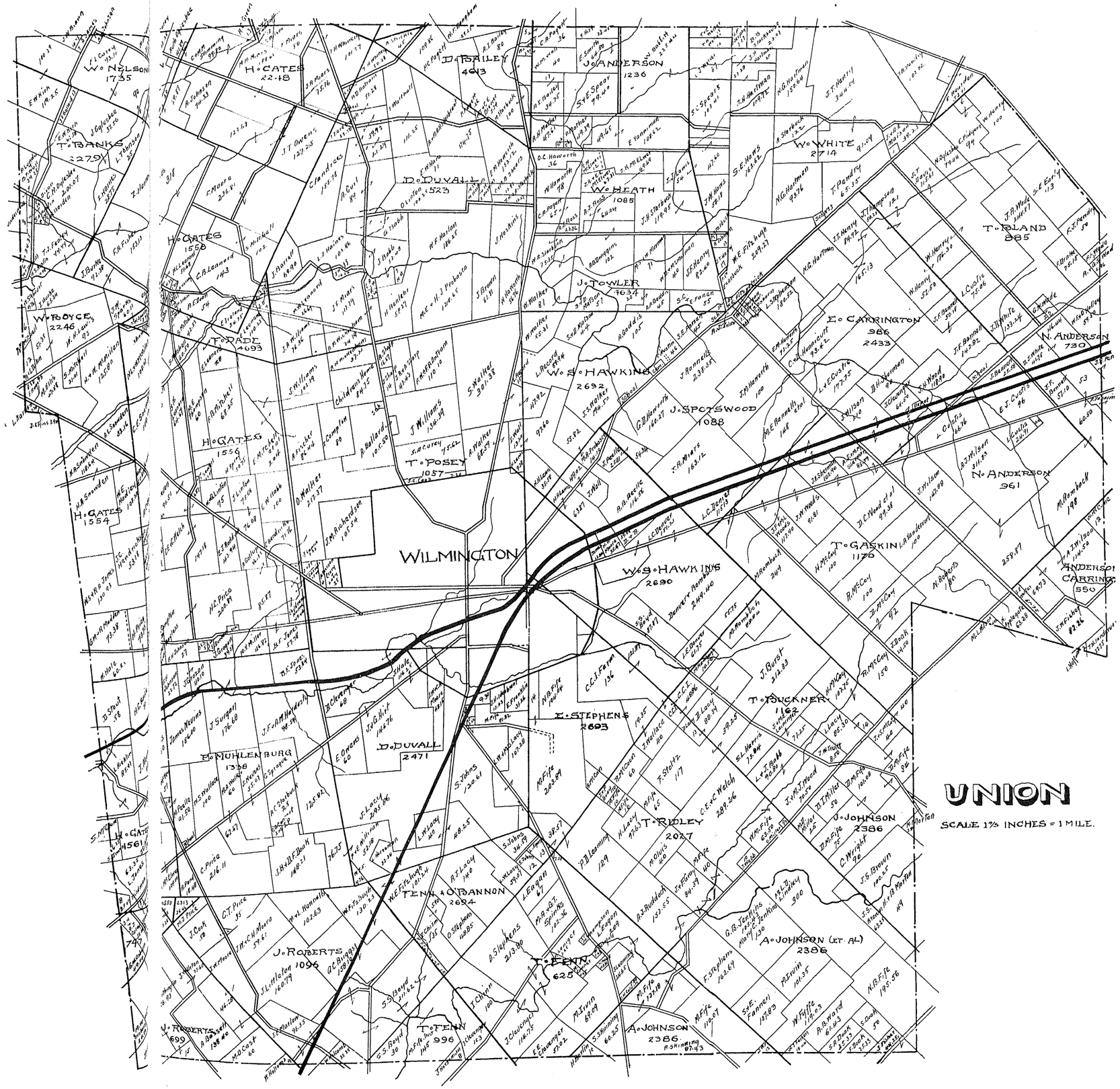
UNION
SCALE 1⅞ INCHES = 1 MILE.
WILMINGTON
W. NELSON 1735
T. BANKS 2279
H. GATES 2248
D. BAILEY 4613
J. ANDERSON 1236
W. WHITE 2714
D. DUVALL 1523
W. HEATH 1085
T. BLAND 885
H. GATES 1558
J. TOWLER 4634
W. BOYCE 2246
F. DADE 4693
E. CARRINGTON 986 2433
N. ANDERSON 730
W. S. HAWKINS 2692
J. SPOTSWOOD 1088
H. GATES 1556
T. POSEY 1057
N. ANDERSON 961
H. GATES 1554
T. GASKIN 1170
W. S. HAWKINS 2690
ANDERSON CARRINGTON 550
T. BUCKNER 1162
E. STEPHENS 2693
D. DUVALL 2471
P. MUHLENBURG 1338
T. RIDLEY 2027
J. JOHNSON 2386
TENN & O'BANNON 2694
A. JOHNSON (ET AL) 2386
J. ROBERTS 1096
T. FENN 625
T. FENN 996
A. JOHNSON 2386
J. ROBERTS 699

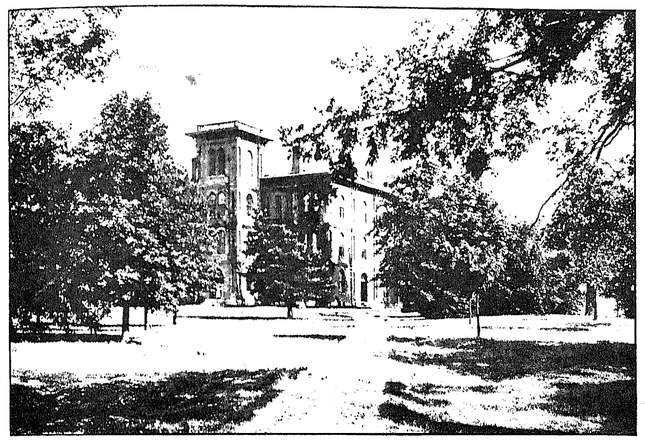

WILMINGTON COLLEGE.

WILMINGTON COLLEGE.

THE WILMINGTON COLLEGE, and views which accompany this sketch, was first conceived by the Disciples' Church, having been founded and opened by them about 1865. In 1870 the property and good-will of the college passed by purchase to the Friends' Church, under whose management it is still carried on. The main building was finished and the school reopened under the new arrangement in 1871. In 1874 the college was incorporated under the laws of the State, and authorized to grant degrees. The first class, consisting of four members, was graduated in 1875.

The growth of the college has been slow, but there has been nevertheless a steady and substantial gain, both in material equipment and number, while the courses of study have been enlarged and improved from time to time.

The material equipment now consists of a beautiful, well-improved plat of twelve acres of ground in the suburbs of Wilmington, a main building, two living halls, an astronomical observatory, containing an excellent 12-inch reflecting telescope, and the gymnasium. The large auditorium erected on the college campus for the use of Wilmington Yearly Meeting, with a seating capacity of 1500, is also used for commencement purposes.

The main building is a commodious structure of brick, three stories high, containing sixteen rooms, and is devoted entirely to school purposes. It contains the class rooms, study room, library and museum, chemical laboratory, parlor, society rooms and large audience room. The building is lighted by electricity and heated by warm air furnaces. The chemical laboratory is well equipped for work both in qualitative and quantitative analysis. The library contains about 3,000 volumes of well-selected books. The reading room is supplied with a large and varied quantity of the best current literature. In addition to the above the school is well supplied with books of reference and maps.

The permanent endowment funds of the college now amount to about $40,000.

While not rich, therefore, the college still has the facilities for doing thorough and practical work in the languages, in science and in mathematics, the foundation studies of all true culture and training. The courses of study are well arranged and adapted to the varying demands of students. They will compare favorably in extent and thoroughness with those of other colleges of the State. Although under the care of Friends, the college is not sectarian in its instruction or government. It is open to young people of both sexes upon equal terms. The moral and religious surroundings are of the best. Much care is taken to make the surroundings healthful and pleasant. The expenses for both board and tuition are as low as can be maintained consistent with health and sound instruction. The people of Clinton County ought to take a pride in such an institution and give it their hearty support and patronage.



TWIN ASH, GIRLS' LIVING ROOM, WILMINGTON COLLEGE, WILMINGTON, OHIO.



SOUTH HALL, BOYS' LIVING ROOM, WILMINGTON COLLEGE, WILMINGTON, OHIO.



JUDGE A. W. DOAN, WILMINGTON, O. Taken on 70th Birthday.

A. W. DOAN.

A. W. DOAN, son of Jonathan and Phoebe Doan, was born in Wilmington, O., December 17, 1824. His education was limited to the common and graded schools of his native city, having in early life manifested a preference for the profession of the law. Following this inclination, he entered the office of that eminent lawyer, Frank Corwin, continuing there until 1850, when he was appointed Deputy Clerk of the Court of Common Pleas. In 1852 he was admitted to the bar, and entered into a lucrative practice. In 1855 he was elected Prosecuting Attorney, and held that office until the Civil War, in 1861, when he resigned and accepted a commission of First Lieutenant, Company B, Twelfth O. V. I., in response to the first call for troops for ninety days. At the expiration of this term he accepted a commission as Captain in the same company and regiment.

In August, 1862, he was appointed Lieutenant Colonel of the Seventy-ninth O. V. I. At the close of the Atlanta campaign he was promoted to Colonel of the same regiment. In 1865, for services in Sherman's "march to the sea" and upon recommendation of superior officers, he was commissioned Brigadier General Brevet. After the grand review at Washington, D. C., May 24, 1865, he was discharged, and brought what was left of his regiment to Ohio. Time of service in both regiments, three years and four months. Same year he was elected State Senator one term. In 1873 elected delegate to Constitutional Convention. In May, 1875, elected Judge of the Common Pleas Court, serving three terms of five years each. June, 1890, resumed practice of law with his son, I. T. Doan.

LEVI MILLS.

LEVI MILLS was born in Warren County, Ohio, near New Burlington, March 14, 1844. His father was Jonathan Mills, also a native of Warren County and a farmer by occupation. He died in 1862. Mr. Mill's mother was Charity Cook, who died in 1860. Mr. Mills lived with his father upon the farm until twenty years of age, securing his education from the district school and later at Earlham College. He attended the lectures in the Cincinnati Law School for three consecutive winters, from 1865 to 1868, and was admitted to the bar in April, 1868. After a short partnership with R. E. Doan, Mr. Mills practiced law alone for three years. From October, 1873, to May, 1890, he was associated with D. B. Van Pelt. The firm of Mills & Van Pelt enjoyed a widely extended and lucrative practice. After the election of Mr. Van Pelt to the Common Pleas bench in 1889 he formed a partnership with A. E. Clevenger in the successful practice of his profession.

At the age of 21 Mr. Mills became a licensed minister in the Society of Friends. He occupied the pulpit of the Friends Church at Wilmington for over thirty years. His earnestness, zeal and successful work as a minister, his devotion to and labor in behalf of the affairs of the Friend's Society and Wilmington College, taken in connection with his large law practice taxed his seemingly phenomenal strength. In August, 1901, he retired from the firm of Mills & Clevenger in order to devote his entire time to the ministry. Serving the first year as pastor of the Friends Church at Oskaloosa, Ia. In September, 1902, he removed to Whittier, California, where he is at present located, as pastor of the Friends Church at that place.

He was married October 21, 1863, to Ruth W. McMillan, daughter of Milton and Harriet Whinery McMillan. Five children have been born to them—Harriet C. Hiatt, Mary, and Irene M. Brann, now living, and Robert and Edith, who are deceased.

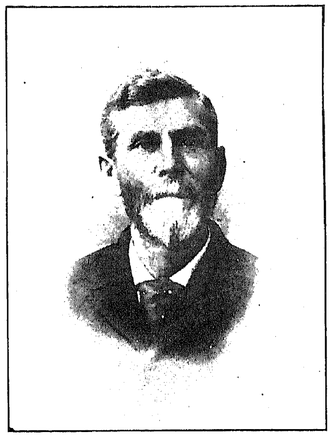

REV. LEVI MILLS.

THE FRIENDS CHURCH.

Wilmington has many beautiful buildings within her limits, of which she is justly proud.

The Friends Church, on the corner of Locust and Mulberry Streets, however, excells them all. And this is not to be wondered at, when it is taken into consideration that it is the finest, best and most expensive Friends Church in all the world today. The building and the lot whereon it stands cost about $25,000.00. The structure is of very fine limestone from Delaware, Ohio, and is covered with slate in consequence of which the building is not only handsome, but durable.

To the "Clinton Republican" we are indebted for information as to the program observed on the occasion of the laying of the corner-stone of this magnificent building, at 4:30 o'clock P. M. on the 1st day of October, 1895, which is as follows:

Song	Building up the Temple
Prayer	Mary N. Hadley
Scripture Lesson	Hazel D. Green
Song	The Shadow of the Rock
Church History	A. W. Doan
Remarks	Levi Mills
Placing of box in stone	Levi Mills
Laying of Stone	Builder
Prayer	Jonathan B. Wright
DOXOLOGY.	
Benediction	Isaiah Peelle

As early as the year 1824 the society of Friends organized and established a church in Wilmington, at which time they had a large and prosperous membership. In the year following they built a small one-story brick church on west Main Street, in which they worshiped for about three years. In the year 1826, Elias Hicks, after whom a branch of the society is now named, paid a visit to the church at Wilmington, where he remained for a few days. Two years later, in 1828, a division of the church took place, one faction calling themselves Orthordox Friends, and the other adopting the name of Hicksites. The latter being the most numerous, retained possession of the church building. Until 1839 the Orthodox branch attended meeting at Dover and Center meeting houses. In the year last named they bought a small brick building formerly used as a district school house, which they sold in 1854, and took possession of the old church then held by the Hicksites, who had discontinued their meetings. After repairing and renovating the old church, they occupied it as a place of worship until 1870, when they bought a building on the lot on which the new structure now stands, in which they worshiped, until 1896, when the new building was completed and dedicated.

The "Clinton Republican" is also entitled to credit for the history of the church herein contained.

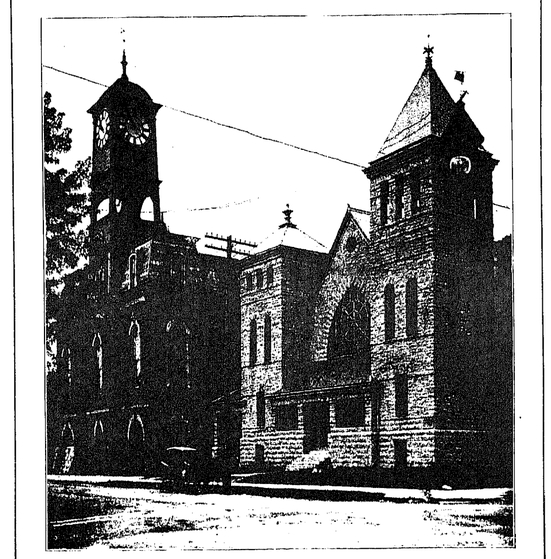

FRIENDS CHURCH, WILMINGTON, OHIO.

ENCYCLOPEDIC DIRECTORY

ATLAS · ART SOUVENIR · BIOGRAPHY · DIRECTORY · HISTORY

LIBERTY TOWNSHIP DIRECTORY—By S. L. BRANN.

NAME	Post-Office	No. of Acres Owned	No. of Acres Rented	School District No.	No. Miles, Direction from Post-Office	Where Born	When Born	Occupation
Adams, Ephod	Wilmington R 1	1 6/100	½	6	.....	Ohio	1847	Carpenter.
Arasmith, Jno. W.	Wilmington R 1	....	93	2	6 NE	Ohio	1869	Farmer.
Arnold, Gilbert E.	Port William	....	156	8	2 SW	Ohio	1864	Farmer.
Ary, Chas. W.	Port William	....	....	8	1½ W	Ohio	1884	Farmer.
Ary, Jacob D.	Port William	....	41	72	8	1½ W	Ohio	1862	Farmer.
Atley, C. A.	Wilmington R 1	....	194	2	7½ NE	Ohio	1865	Farmer.
Atley, John	Wilmington R 1	....	375	....	2	6 NE	Kentucky	1847	Farmer.
Atley, Nelia S.	Wilmington R 1	....	....	2	6 NE	Ohio	1866	
Avey, Benj. A.	Clair	....	½	6	.....	Maryland	1862	Carpenter.
Babb, Bertha	Wilmington R 2	....	....	4	5 N	Ohio	1877	
Babb, Chas. W.	Clair	....	5	40	4	.....	Ohio	1869	Farmer.
Babb, Eli L.	Gurneyville	....	....	101	5	1¼ NW	Ohio	1872	Farmer.
Babb, Henry	Wilmington R 2	....	....	113	4	5 N	Ohio	1847	Farmer.
Babb, Joseph C.	Wilmington R 2	....	....	....	4	5 N	Ohio	1881	Farmer.
Babb, Roy	Wilmington R 2	....	....	....	4	5 N	Ohio	1879	Farmer.
Badgley, Harry H.	Port William	....	....	....	2	3 S	Ohio	1855	Laborer.
Ballard, Abraham S.	Wilmington R 2	....	75	....	6	6½ N	Ohio	1838	Farmer.
Bangham, Agnes C.	Wilmington R 1	....	....	....	1	7½ N	Ohio	1854	
Bangham, Clyde	Wilmington R 1	....	....	....	1	7½ N	Ohio	1877	Farmer.
Bangham, Harriet	Wilmington R 1	....	105	....	1	7½ N	Ohio	1831	Retired.
Bangham, Jno. C., Jr.	Wilmington R 2	....	....	101	6	6 NW	Ohio	1857	Farmer.
Bangham, M. A.	Wilmington R 1	....	....	....	3	5 N	Virginia	1816	
Bangham, Mary L.	Wilmington R 1	....	....	....	3	5 N	Ohio	1883	
Bangham, Wm. F.	Wilmington R 1	....	100	....	3	5 N	Ohio	1852	Farmer.
Barlow, Frank L.	Port William	....	....	94	7	1¾ E	Ohio	1870	Farmer.
Barlow, Wm. J.	Port William	....	94	....	7	1¾ E	Ohio	1838	Farmer.
Beal, Allen	Port William	....	50	....	2	2½ SE	Ohio	1836	Farmer.
Beal, Lula D.	Port William	....	....	....	2	2½ SE	Ohio	1875	
Beal, Orpha E.	Port William	....	....	....	2	2½ SE	Ohio	1871	
Bone, Thos. D.	Wilmington	....	107	....	3	6 NE	Ohio	1859	Farmer.
Borton, Henry	Lumberton	....	....	....	5	.....	Ohio	1825	Farmer.
Borton, Job	Clair	....	½	....	4	.....	Ohio	1851	Farmer.
Borton, Wm.	Clair	....	....	....	4	.....	Ohio	1878	Farmer.
Bradshaw, N. S.	Wilmington R 2	....	40	½	8	8 N	Tennessee	1847	
Bragg, Jos. S.	Port William	....	6	....	1	.....	Ohio	1838	Retired.
Breakfield, Edw. E.	Port William	....	108	....	7	1½ E	Ohio	1868	Farmer.
Brockney, Jno. W.	Wilmington R 2	....	103	....	4	7 NW	Ohio	1871	Farmer.
Brown, Jno. R.	Port William	....	75	125	1	1 W	Ohio	1865	Farmer.
Braun, Ethel E.	Wilmington R 2	....	....	....	4	6 NW	Ohio	1876	Music Teacher.
Braun, Thos. E.	Wilmington R 2	....	130	....	4	6 NW	Ohio	1850	Farmer.
Burden, Benj. F.	Gurneyville	....	½	....	4	.....	Ohio	1859	Laborer.
Clemmer, Jacob E.	Wilmington R 2	....	20	....	4	7 NW	Ohio	1845	Farmer.
Clemmer, T. L.	Wilmington R 2	....	....	....	4	7 NW	Ohio	1883	Farmer.
Conger, Jesse W.	Clair	....	....	½	4	.....	Michigan	1869	Laborer.
Conklin, David	Wilmington R 2	....	25	....	5	8 N	Ohio	1839	Farmer.
Conklin, Elizabeth	Lumberton	....	15	....	5	.....	Ohio	1815	
Conklin, Jos. B.	Wilmington R 2	....	17	30	5	8 N	Ohio	1868	Farmer.
Constant, T. V.	Clair	....	....	¾	6	½ E	Ohio	1857	Laborer.
Crawford, H. R.	Wilmington	....	....	....	3	5 NE	Ohio	1879	Farmer.
Crawford, I. F.	Wilmington	....	38	....	3	5 NE	Ohio	1851	Farmer.
Dalton, J. D.	Wilmington R 1	....	....	108	2	6 NE	Virginia	1871	Farmer.
Davis, Keziah	Gurneyville	....	....	....	4	1 NW	Ohio	1880	
Davis, Wm.	Gurneyville	....	¼	1	4	1 NW	Virginia	1840	Farmer.
Deboe, Jerome B.	Lumberton	....	½	....	5	.....	Ohio	1867	Mason.
Deboe, Jno. W.	Lumberton	....	1¾	....	5	.....	Virginia	1840	Farmer.
Deboe, Judith	Lumberton	....	9	....	5	.....	Ohio	1815	
Delhe, Wm.	Port William	....	....	82	2	2 SE	Ohio	1867	Farmer.
Dodd, Chas.	Wilmington R 1	....	....	1	3	5 N	Ohio	1855	Farmer.
Donohue, Wm. D.	Port William	....	....	160	7	2½ E	Ohio	1865	Farmer.
Dunlap, Chas. K.	Wilmington R 2	....	....	....	8	7 N	Ohio	1888	Farmer.
Dunlap, C. P.	Wilmington R 2	....	98	....	8	7 N	Ohio	1851	Teacher.
Dunlap, Mary	Wilmington R 2	....	....	½	8	7 N	Penn.	1821	
Early, Elsie M.	Wilmington R 2	....	....	....	6	6 N	Ohio	1882	Teacher.
Earley, Geo. B.	Port William	....	100	....	2	1 S	Ohio	1863	Farmer.
Earley, M. E.	Wilmington R 2	....	....	46	6	6 N	Ohio	1883	Farmer.
Earley, Nelson G.	Port William	....	....	1	7	2½ E	Ohio	1875	Farmer.
Earley, Wm. D.	Wilmington R 2	....	72	74	6	6 N	Ohio	1850	Farmer.
Ellis, C. N.	Port William	....	70	130	PW	¼ E	Ohio	1854	Farmer.
Ellis, H. B.	Port William	....	143	....	3	2½ SW	Ohio	1871	Farmer.
Ellis, Homer Z.	Port William	....	....	70	PW	1 E	Ohio	1879	Farmer.
Ellis, John	Port William	....	88	....	8	1½ W	Ohio	1827	Farmer.
Ellis, Jno. W.	Wilmington R 1	....	....	5	2	6 NE	Ohio	1845	Farmer.
Ellis, Osie	Port William	....	....	....	PW	¼ E	Ohio	1883	
Ellison, Andrew	Wilmington R 2	....	26	....	8	8 N	Ohio	1839	Plasterer.
Ellison, Anna E.	Wilmington R 1	....	....	....	3	5 N	Ohio	1851	
Ellison, Arthur	Wilmington R 2	....	....	20	8	8 N	Ohio	1866	Farmer.
Ellison, Foster	Wilmington R 2	....	....	20	8	8 N	Ohio	1883	Farmer.
Ellison, Geo	Wilmington R 1	....	....	½	3	5 N	Ohio	1841	Farmer.
Ellison, Jno. A.	Wilmington R 2	....	43½	30	8	7 N	Ohio	1867	Farmer.
Ellison, Wm.	Wilmington R 2	....	....	20	8	8 N	Ohio	1879	Farmer.
Ewart, Mahlon	Wilmington R 1	....	....	....	3	5½ N	Indiana	1854	Farmer.
Eyman, Wm.	Port William	....	....	23	1	½ W	Ohio	1877	Farmer.
Fahey, R. P.	Sabina R 1	....	....	....	7	9 SW	Ohio	1877	Farmer.
Fields, Milo L.	Wilmington	....	....	30	9	5 N	Ohio	1856	Laborer.
Fisher, Edwin C.	Wilmington R 1	....	....	....	2	7½ N	Ohio	1875	Farmer.
Fisher, Laura E.	Wilmington R 1	....	....	....	2	7½ N	Ohio	1881	
Fisher, Wm. H.	Wilmington R 1	....	141	....	2	7½ N	Virginia	1841	Farmer.
Gallimore, Amos	Port William	....	....	....	2	1½ SE	Virginia	1839	Farmer.
Game, John	Wilmington	....	120	....	8	7 NE	Illinois	1856	Farmer.
Garber, Harvey	Sabina R 1	....	....	187	7	9 SW	Ohio	1870	Farmer.
Gerard, Jas. F.	Port William	....	....	....	1	½ W	Ohio	1867	Painter.
Gerard, Philip S.	Port William	....	2	....	1	½ W	Ohio	1832	Farmer.
Gillman, Jno. M.	Wilmington	....	125	....	3	7 N	Ohio	1859	Farmer.
Goodwin, J. C.	Wilmington	....	....	2	6	6 N	Ohio	1861	Laborer.
Goodwin, L. E.	Gurneyville	....	....	¾	4	½ W	Ohio	1873	Farmer.
Gotherman, Anna	Port William	....	73	....	7	3 E	Ohio	1866	
Gray, Gibbons	Wilmington R 1	....	....	76	3	5½ NE	Ohio	1863	Farmer.
Greene, Jno. W.	Port William	....	....	....	PW	1 E	Virginia	1856	Farmer.
Grimes, Eliza	Wilmington	....	....	....	6	6 N	Ohio	1871	Nurse.
Grumley, Julia	Sabina R 1	....	51½	....	7	9 SW	Ireland	1871	
Haines, David O.	Wilmington R 3	....	92	....	2	8 NW	Ohio	1830	Farmer.
Haines, Harlan A.	Wilmington R 2	....	109	....	6	5½ N	Ohio	1873	Farmer.
Haines, Samuel B.	Wilmington R 2	....	100	....	6	6 NW	Ohio	1876	Farmer.
Haines, Wm. D.	Wilmington R 1	1 9/100	....	....	9	5½ N	Virginia	1840	Farmer.
Hamilton, Newton B.	Clair	....	93¾	106	9	¾ NW	Kentucky	1856	Farmer.
Hansell, C. H.	Lumberton	....	....	....	5	.....	Ohio	1869	Blacksmith.
Hansell, O. W.	Lumberton	....	1½	....	5	.....	Ohio	1840	Blacksmith.
Harris, Henry	Wilmington R 2	....	100	....	3	7 N	Ohio	1873	Farmer.
Hart, Elisha W.	Wilmington R 1	....	....	30	3	5 N	Ohio	1875	Farmer.
Hart, Frank D.	Wilmington R 1	....	45	10	3	5 N	Ohio	1850	Farmer.
Hart, Perillia May	Wilmington R 1	....	....	....	3	5 N	Ohio	1886	
Hartman, Chas. E.	Clair	....	....	46	4	.....	Ohio	1873	Merchant.
Haworth, A. M.	Wilmington R 1	....	....	152	3	6 N	Ohio	1877	Farmer.
Haynes, C. L.	Lumberton	....	....	32	5	.....	Ohio	1880	Farmer.
Haynes, Edna	Wilmington R 2	....	18	....	6	7 NW	Ohio	1822	Retired.
Haynes, J.	Wilmington R 2	....	117	....	6	7 NW	Ohio	1856	Farmer.
Haynes, J. W.	Wilmington R 2	....	....	....	6	7 NW	Ohio	1883	Farmer.
Haynes, S. D.	Wilmington R 2	....	95	....	6	7 NW	Ohio	1847	Farmer.
Haynes, V. L.	Wilmington R 2	....	....	100	1	7 NW	Ohio	1874	Farmer.
Hazard, Wm.	Lumberton	....	....	100	5	1½ S	Ohio	1829	Farmer.
Hempstead, A. L.	Wilmington R 2	....	....	....	8	6 NW	Ohio	1879	
Hempstead, C. J.	Wilmington R 2	....	28	20	8	6 NW	Ohio	1856	Farmer.
Hempstead, J. C.	Wilmington R 2	....	....	....	8	6 NW	Ohio	1884	Farmer.
Hempstead, J. T.	Wilmington R 2	....	131	....	8	6 NW	Ohio	1847	Farmer.
Henry, Belle B.	Port William	....	....	25	2	2½ S	Virginia	1857	Farmer.
Hiatt, Isaac P.	Lumberton	....	....	....	5	.....	Ohio	1843	Retired.
Hiatt, Jno. W.	Lumberton	....	119	....	5	.....	Ohio	1867	Farmer.
Hiney, Chas. M.	Port William	....	....	206	3	1 S	Ohio	1860	Farmer.
Hoblit, Mary A.	Port William	....	100	....	2	1½ S	Ohio	1849	
Holland, James	Wilmington R 2	....	10	....	8	8 NW	Ohio	1854	Miller.
Howell, Everett C.	Port William	....	....	50	1	1 W	Ohio	1856	Farmer.
Howell, Jno. K.	Port William	....	53	14½	1	½ SW	Ohio	1840	Clergyman.
Huffman, Jas. M.	Clair	....	153½	207	4	1½ S	Ohio	1857	Farmer.
Huffman, Wm. C.	Clair	....	....	....	4	1½ S	Ohio	1880	Farmer.
Hunnicutt, F.	Wilmington R 1	....	....	138	3	5 N	Ohio	1857	Farmer.
Hunnicutt, Martha	Wilmington R 2	....	111	....	3	7 N	Illinois	1838	Farmer.
Hunt, Alison A.	Wilmington R 2	....	....	....	6	6 N	Ohio	1856	Farmer.
Hunt, B. F.	Wilmington R 2	....	....	....	6	6 N	Ohio	1884	
Hunt, G. L.	Wilmington R 2	....	....	....	6	6 N	Ohio	1879	
Hunt, Robt. E.	Wilmington R 2	....	98	....	6	6 N	Ohio	1856	Farmer.
Hunt, Susan M.	Wilmington R 2	....	....	....	6	6 N	Ohio	1881	Stenographer.
Hunt, Tabitha J.	Wilmington R 2	....	11½	....	6	6 N	N Carolina	1844	
Jackson, H. F.	Port William	....	42	243½	2	2 SE	Ohio	1853	Farmer.
Jackson, Nellie E.	Port William	....	....	....	2	2 SE	Ohio	1884	
Jamason, H. S.	Wilmington R 2	....	191½	116	1	7 NW	Ohio	1848	Farmer.
Jamason, Zennie	Wilmington R 2	....	....	....	1	7 NW	Ohio	1881	
James, Benj. F.	Gurneyville	....	8	....	4	.....	Ohio	1835	Stockman.
Jenkins, F. M.	Port William	....	20	....	8	1½ W	Ohio	1841	Farmer.
Jenkins, Lulu R.	Port William	....	....	....	8	1½ W	Ohio	1881	
Jessup, C. L.	Lumberton	....	....	....	5	.....	Ohio	1881	
Jessup, Jas. E.	Lumberton	....	....	....	5	.....	Illinois	1848	Carpenter.
Jessup, Richard C.	Lumberton	....	....	....	5	.....	Ohio	1878	Carpenter.
Johnson, Curtis M.	Wilmington R 1	....	50	....	3	6 N	Ohio	1867	Farmer.
Johnson, H. A.	Port William	....	31	....	1	1 W	Ohio	1841	Farmer.
Johnson, J. A.	Wilmington R 1	....	107½	12	2	7 N	Ohio	1865	Farmer.
Johnson, J. W.	Port William	....	....	½	2	2½ SE	Ohio	1875	Farmer.
Johnson, R. V.	Port William	....	....	....	1	1 W	Ohio	1886	Farmer.
Johnson, R. H.	Port William	....	210	....	7	2 E	Ohio	1841	Farmer.
Jones, Arthur	Wilmington	....	....	....	6	5½ N	Ohio	1867	Laborer.
Keiter, Edw F.	Wilmington R 2	....	67	....	5	8 N	Ohio	1841	Farmer.
Keiter, Jos. W.	Wilmington R 2	....	....	....	5	8 N	Ohio	1884	Polisher.
Kenney, Robt. S.	Gurneyville	....	....	149	4	¼ W	Ohio	1864	Farmer.
King, David S.	Port William	....	155	....	7	1½ E	Ohio	1877	Farmer.
Kinnamon, E. H.	Port William	....	....	....	1	1½ W	Ohio	1856	Farmer.
Lacy, Emma	Clair	....	143	35	5	1 N	Ohio	1864	
Lacy, Herman	Clair	....	....	....	5	1 N	Ohio	1884	Farmer.
Leveck, A. J.	Lumberton	....	....	....	5	.....	Ohio	1881	Merchant.
Leveck, Geo. W.	Lumberton	....	....	½	....	5	.....	Ohio	1844	Farmer.
Leveck, Oliver P.	Lumberton	....	....	....	½	5	.....	Ohio	1877	Merchant.
Lewis, Fred A.	Clair	....	....	....	½	4	.....	Ohio	1861	Laborer.
Lewis, Letitia	Wilmington R 1	....	....	....	2	7 NW	Ohio	1861	Dressmaker.
Lewis, W. R.	Wilmington R 1	....	50	....	2	7 NW	Ohio	1835	Farmer.
Liming, Madison	Wilmington R 1	....	1	50	2	7 NE	Ohio	1864	Farmer.
Linkhart, Calvin	Wilmington R 2	....	75	....	5	8 N	Ohio	1859	Farmer.
Linkhart, Chas.	Port William	....	180	....	8	1 W	Ohio	1880	Farmer.
Linkhart, Edw.	Lumberton	....	67	....	5	.....	Ohio	1841	Farmer.
Linkhart, Geo. W.	Port William	....	300	....	8	1 W	Ohio	1843	Farmer.
Linkhart, Harriette	Wilmington R 2	....	31½	....	5	8 N	Ohio	1856	
Linkhart, H. C.	Lumberton	....	....	224	5	½ W	Ohio	1873	Farmer.
Linkhart, Rebecca	Wilmington R 2	....	....	....	8	8 N	Virginia	1865	
Mahaffey, Jno. N.	Gurneyville	....	....	¼	4	.....	Ohio	1873	Laborer.
Mansfield, N. B.	Sabina R 1	....	....	....	2	9 SW	Ohio	1860	Farmer.
Martindale, Thos.	Wilmington R 2	....	2	....	5	8 N	England	1838	Retired.
Mason, M. B.	Port William	....	70	....	1	.....	Ohio	1861	Farmer.
Matson, E. A.	Port William	....	30 3/10	35	2	2½ SE	Ohio	1858	Farmer.
Matson, Lewis A.	Port William	....	....	½	2	2 SE	Ohio	1881	Farmer.
Matson, Lydia A.	Port William	....	....	....	2	2½ SE	Ohio	1884	
Michener, Frank	Lumberton	....	....	125	5	1 W	Ohio	1864	Farmer.
Miley, Thos. L.	Port William	....	60	....	7	2½ E	Virginia	1853	Farmer.
Monahan, Abbie	Wilmington R 1	....	....	....	2	8 NE	Ohio	1867	
Monahan, Daniel	Wilmington R 1	....	....	281	2	8 NE	Ohio	1873	Farmer.
Morrow, A. J.	Wilmington R 2	....	....	180	6	7 N	Ohio	1860	Farmer.
Murphy, D. F.	Wilmington R 1	....	87	....	2	5½ NE	Ohio	1856	Farmer.
Murphy, S. H.	Lumberton	....	½	....	5	.....	Virginia	1857	Farmer.
McKay, Adilla C.	Clair	....	....	....	5	¾ NE	Ohio	1869	Teacher.
McKay, Jacob B.	Wilmington R 2	....	116½	75	4	7 NW	Ohio	1859	Farmer.
McKay, Jennie E.	Clair	....	....	....	5	¾ NE	Ohio	1867	Artist.
McKay, Lucy L.	Clair	....	....	....	5	¾ NE	Ohio	1864	
McKay, Tilghman	Clair	....	267	45	5	¾ NE	Ohio	1830	Farmer.
McKee, Chas. O.	Wilmington R 2	....	50	....	4	6 NW	Ohio	1856	Farmer.
McVey, Jas. L.	Wilmington R 2	....	....	....	3	7 NE	Ohio	1877	Farmer.
McVey, Wm. B.	Wilmington R 2	....	....	146	3	5½ N	Ohio	1874	Farmer.
Oglesbee, Alonzo	Clair	....	160	....	5	1¾ N	Ohio	1860	Farmer.
Oglesbee, A. L.	Clair	....	....	11	4	.....	Ohio	1851	Gardener.
Oglesbee, Amos L.	Port William	....	82	....	1	1½ W	Ohio	1868	Farmer.
Oglesbee, Anna T.	Clair	....	....	....	5	.....	Ohio	1873	
Oglesbee, Arthur M.	Lumberton	....	46	....	5	½ S	Ohio	1874	Farmer.
Oglesbee, Carrie E.	Lumberton	....	6 6/7	....	5	¼ W	Ohio	1879	
Oglesbee, Chas. E.	Sabina R 1	....	....	300	9	9 SW	Ohio	1865	Farmer.
Oglesbee, Dennis M.	Lumberton	....	....	10	5	¼ W	Ohio	1869	Farmer.
Oglesbee, Emmeline	Lumberton	....	....	....	5	¼ W	Ohio	1864	
Oglesbee, Eva B.	Port William	....	....	....	1	1½ W	Ohio	1885	
Oglesbee, Franklin	Clair	....	155	....	5	.....	Ohio	1836	Farmer.
Oglesbee, Granville, M	Clair	....	69	....	5	1 N	Ohio	1860	Farmer.
Oglesbee, Hattie A.	Lumberton	....	67⅞	....	5	¼ W	Ohio	1866	Dressmaker.
Oglesbee, Hiram	Port William	....	....	....	1	1½ W	Ohio	1841	Farmer.
Oglesbee, Jacob H.	Lumberton	....	½	¼	5	.....	Ohio	1869	Blacksmith.
Oglesbee, Jas. F.	Lumberton	....	46	....	5	¼ W	Ohio	1863	Farmer.
Oglesbee, John F.	Wilmington R 2	....	90	....	4	8 NW	Ohio	1844	Farmer.
Oglesbee, Lelia	Lumberton	....	67¼	....	5	¼ W	Ohio	1856	
Oglesbee, Phenia	Lumberton	....	102	....	5	¼ W	Ohio	1835	Farming.
Oglesbee, Sabina	Lumberton	....	60	....	5	¼ W	Ohio	1841	Farmer.
Oglesbee, Wilbur S.	Wilmington R 2	....	61	....	6	6½ N	Ohio	1863	Grain dealer.
Oglesbee, Wm. S.	Clair	....	330	....	5	1 N	Ohio	1842	Farmer.
Oglesbee, Woodson	Port William	....	174	....	1	1½ W	Ohio	1839	Farmer.
Oldham, L. E.	Port William	....	....	65	7	2 E	Indiana	1863	Farmer.
Oren, Alice L.	Wilmington R 2	....	....	....	4	7 NW	Ohio	1881	Student.
Oren, Anna W.	Wilmington R 2	....	....	....	6	7 N	Ohio	1869	
Oren, Jesse N.	Wilmington R 2	....	121	....	4	7 NW	Ohio	1845	Farmer.
Paxson, Elias G.	Gurneyville	....	....	2	4	.....	Ohio	1867	Huckster.
Peasmaker, Wm.	Wilmington R 2	....	110	....	8	8 N	Virginia	1833	Farmer.
Perrin, E. R.	Wilmington R 1	....	6	2	2	7 NE	Ohio	1847	Farmer.
Peterson, Mary G.	Wilmington R 2	....	....	....	9	5 N	Ohio	1881	
Peterson, O. E.	Wilmington R 1	....	35	125	9	5 N	Ohio	1854	Farmer.

LIBERTY TOWNSHIP DIRECTORY—CONCLUDED.

NAME	Post-Office	No. of Acres Owned	No. of Acres Rented	School District No.	No. Miles, Direction from Post-Office	Where Born	When Born	Occupation
Price, Samuel	Wilmington R 2..	....	½	9	5 N	Ohio	1860	Laborer.
Price, Sanford E.	Wilmington R 2..	....	....	9	5 NW	Ohio	1883	Laborer.
Price, Zelpha L.	Wilmington R 2..	....	....	9	5 N	Ohio	1884	
Reid, Geo. B.	Port William....	71	....	7	4 SE	Ohio	1839	Farmer.
Robinett, Wm. M.	Port William....	....	45	2	1½ SE	Ohio	1867	Farmer.
Sanders, C. L.	Port William....	....	....	2	1½ S	Ohio	1880	Student.
Sanders, Cora M.	Port William....	....	....	2	1½ S	Ohio	1878	
Sanders, Jno. W.	Port William....	....	100	2	1½ S	Ohio	1843	Farmer.
Sanders, W. V.	Port William....	....	....	2	1½ S	Ohio	1874	Farmer.
Schutz, Chas B.	Wilmington	....	....	5	8 N	Ohio	1882	Farmer.
Schutz, Thos. S.	Wilmington	....	1	5	8 N	Ohio	1849	Farmer.
Sharp, Elmer W.	Wilmington	....	101	3	6 N	Indiana	1862	Farmer.
Shrack, Jno. B.	Wilmington R 1..	80	....	2	6½ NE	Ohio	1825	Farmer.
Shrack, John H.	Port William....	92	....	2	1¾ SE	Ohio	1856	Farmer.
Shrack, W. H.	Port William....	....	65	PW	1¼ S	Ohio	1859	Farmer.
Sims, George	Port William....	....	½	3	½ S	Ohio	1868	Farmer.
Smalts, Clarisa	Port William....	37	....	8	1¼ W	Ohio	1838	Farmer.
Smalts, Geo.	Clair	....	2	5	1 N	Ohio	1870	Laborer.
Smalts, Jno. L.	Port William....	....	....	8	1½ W	Ohio	1874	Farmer.
Smith, Chas. H.	Gurneyville	....	....	4	.....	Ohio	1862	Merchant.
Smith, Cora	Lumberton	....	....	5	.....	Ohio	1858	Baker.
Smith, Eliza A.	Lumberton	1	....	5	.....	Ohio	1848	
Smith, Hugh J.	Wilmington	44	....	8	7 N	Maryland	1843	Farmer.
Smith, Lucien	Wilmington R 2..	½	....	5	8 N	Ohio	1832	Physician.
Smith, Sarah L.	Lumberton	....	....	5	.....	Ohio	1882	Dressmaker.
Smith, Orville C.	Lumberton	....	....	5	.....	Ohio	1884	Miller.
Speer, John	Wilmington R 1..	78	....	3	7 N	Illinois	1869	Farmer.
Stephens, Chas.	Port William....	....	90	2	2 S	Ohio	1874	Farmer.
Stephens, C. M.	Port William....	½	90	2	2 S	Ohio	1849	Farmer.
Stephens, Dennis	Port William....	....	173	1	½ S	Ohio	1869	Farmer.
Stephens, Jesse	Port William....	....	90	2	2 S	Ohio	1883	Farmer.
Stephens, Jno. A.	Port William....	....	90	2	2 S	Ohio	1873	Farmer.
Stephens, Lucinda	Port William....	....	90	2	2 S	Ohio	1876	
Stephens, M. J.	Port William....	....	143	7	2½ E	Ohio	1858	Farmer.
Stephens, O. H.	Port William....	....	90	2	2 S	Ohio	1880	Teacher.
Starbuck, E.	Wilmington	5	100	6	7 NW	Ohio	1875	Farmer.
Stingley, Samuel E.	Clair	....	½	6	.....	Ohio	1881	Laborer.
Street, Geo. W.	Wilmington R 2..	....	....	5	8 N	Ohio	1889	Farmer.
Street, Mary C.	Wilmington R 2..	....	....	5	8 N	Ohio	1870	
Street, Wilbur H.	Wilmington R 2..	....	....	5	8 N	Ohio	1876	Farmer.
Street, Wm. H.	Wilmington R 2..	½	....	5	8 N	Penn.	1842	Laborer.
Stryker, E. D.	Wilmington R 1..	....	....	3	7 N	Ohio	1884	Farmer.
Stryker, Frank R.	Wilmington R 1..	140	....	3	7 N	Ohio	1857	Farmer.
Sullivan, Connie	Sabina R 1.....	124	....	7	9 SW	Ireland	1868	Farmer.
Sullivan, Anna T.	Sabina R 1.....	50	....	7	9 SW	Ireland	1877	
Sullivan, John	Sabina R 1.....	125	....	7	9 SW	Ireland	1873	Farmer.
Sullivan, Thomas	Sabina R 1.....	20	....	7	9 SW	Ireland	1838	Farmer.
Thomas, H. J.	Port William....	....	103	3	3 S	Ohio	1872	Farmer.
Timmons, Wm. T.	Sabina R 1.....	....	2	2	9 SW	Ohio	1864	Farmer.
Turney, Wm.	Lumberton	....	½	6	1½ S	Ohio	1806	Farmer.
Vanpelt, A. J.	Port William....	150	....	1	.....	Ohio	1837	Farmer.
Wall, Alfred	Wilmington R 1..	17	....	3	5 N	Ohio	1833	Farmer.
Wall, Elisha D.	Wilmington R 1..	505	....	3	5 N	Ohio	1832	Farmer.
Wall, Ulysses S.	Wilmington R 1..	....	107	2	5¼ NE	Ohio	1870	Farmer.
Walm, Wm. M.	Wilmington R 2..	¼	....	5	8 N	Ohio	1818	Retired.
Weller, Asa	Wilmington R 2..	7	....	6	5 N	Ohio	1865	Tilemaker.
Weller, O. S.	Wilmington R 2..	....	....	6	5 N	Ohio	1883	Farmer.
Weller, Wm. J.	Wilmington R 2..	120	....	6	5 N	Ohio	1856	Farmer.
West, Wm. A.	Wilmington R 1..	....	136½	2	7 NE	Virginia	1869	Farmer.
Whinery, Allen C.	Wilmington R 2..	520	....	6	7 N	Ohio	1846	Farmer.
Wical, Peter R.	Port William....	....	80	7	1 E	Kansas	1871	Farmer.
Wical, Wm. C.	Port William....	4	14	2	3 SE	Ohio	1864	Farmer.
Williamson, A. A.	Lumberton	....	100	8	1 E	Ohio	1867	Farmer.
Willson, Geo. W. R.	Wilmington R 2..	....	....	6	7 N	Ohio	1883	Farmer.
Willson, Sherley	Wilmington R 2..	69	....	6	7 N	Kentucky	1848	Farmer.
Wilson, Elmer	Wilmington R 2..	....	½	6	6 N	Ohio	1872	Farmer.
Wolary, Harvey	Wilmington R 1..	150	....	3	6 N	Ohio	1852	Farmer.
Wolary, Lindley	Gurneyville	....	1	4	.....	Ohio	1877	Farmer.
Wolary, Maria	Wilmington R 1..	....	....	3	6 N	Ohio	1848	
Yoakley, Mary	Wilmington R 2..	2¾	½	6	6 N	Tennessee	1847	
Yoakley, William	Wilmington R 2..	....	....	6	6 N	Ohio	1869	Teacher.
Yoakley, Worke	Wilmington R 2..	....	....	6	6 N	Tennessee	1866	Teacher.

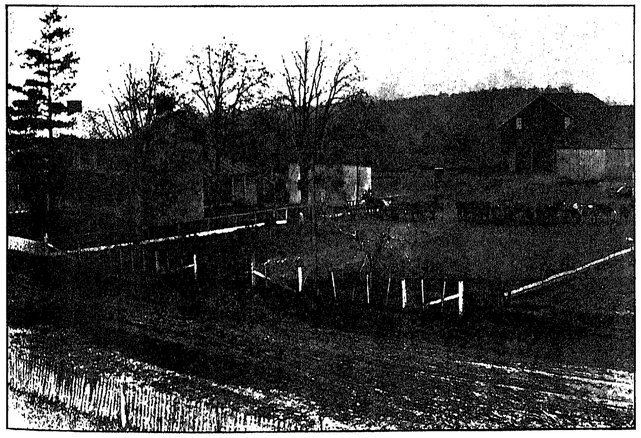

FARM RESIDENCE MARGARET CARMAN.

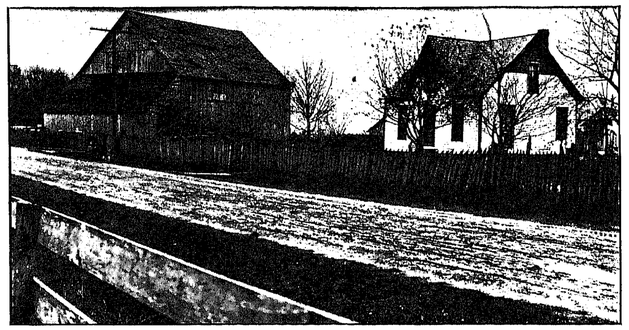

RESIDENCE GEO. H. SAPP, SOLICITOR, CLARK TOWNSHIP.



O. J. WEST, BLANCHESTER, O.

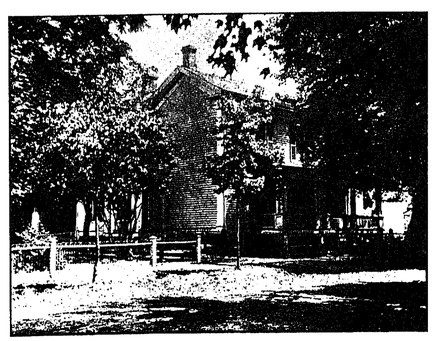

MRS. MARGARET CARMAN, MALTINSVILLE, OHIO.



INTERIOR VIEW FRANK L. GALLUP'S STORE, WILMINGTON, OHIO.

FRANK L. GALLUP.

FRANK L. GALLUP was born in Wilmington January 27, 1872, where his father and mother, Horace and Frances Gallup, now reside. He received his education in the public schools and college of Wilmington. In May, 1898, he began business in the upper room of the building then and now occupied by the Eagle Store Company. About three years since he removed to the large room on South Street opposite the Clinton County National Bank, formerly occupied by the Campbell, Hamill & Co. hardware firm, it being one of the largest business rooms in Wilmington. There Mr. Gallup still continues in supplying his many patrons with carpets, wall paper, lace curtains, window shades, drapery goods, oil cloths, rugs, ladies and children's cloaks and furs, and many other articles not mentioned. Mr. Gallup has a large patronage owing to the fact that he keeps a good quality of goods, which he sells at lower prices than the same class and quality of merchandise can be bought elsewhere.

On the 23d of February, 1900, he was married to Miss Maude Anderson, daughter of T. J. Anderson, of near Leesburg, in Highland County, this state. They have two daughters—Helen and Mildred.

Mr. and Mrs. Gallup and children reside on West Main Street, with his father and mother, in their beautiful home.

LIST LIVING SOLDIERS—ALL WARS.

Abel, Wm., Co. B, 1st Maryland, 10 mo., Span.-A.
Achor, Geo. R., Co. D, 48th O. V. I., 1 yr.
Achor, Lewis, Co. A, 48th O. V. I., 1 yr. 15 days.
Achor, M. V., Co. K, 11th Ill. Cav., 3 yrs. 10 mo.
Adair, W. E., Co. M, 3d O. V. I., 2 yrs., 1st Lieut.
Adams, Ephod, Co. E, 36th Reg., 3 yrs.
Adams, Henry, Co. F, 188th O. V. I., 100 days.
Aldrige, Abram, Co. A, 1st O. V. C., 3 yrs.
Aldrige, Jno. A., Co. M, 3d O. V. I., 2 yrs., Span.-A.
Allen, David, Co. K, 178th O. V. I., 1 yr
Allen, H. R., Co. M, 3d O. V. I., 2 yrs., Capt.
Allen, L., Co. B, 60th O. V. I., 1 yr.
Allison, J. H., no information.
Anderson, Philip, Co. H, 154th O. V. I., 3 months.
Andrews, J. E., Co. I, 33d U. S. V., 1 yr. 9 mo.
Anthony, A., Cos. D. & M., 72d U. S. C. T., 1 yr.
Arnold, Henry, Co. H, 154th O. V. I., 3 mo.
Arnold, Jos. T., Co. D, 79th O. V. I., 2 yrs.
Austin, Geo. W., Co. G, 149th O. V. I., 3 yrs.
Babb, Frank, Co. H, 39th O. V. I., 3 yrs., 3 mo.
Babb, Henry, Co. I, 60th O. V. I., 11 mo. 8 da., and Co. C, 13th O. V. C., 1 yr. 4 mo. 5 da.
Badgley, Perry, Co. B, 4th O. V. C., 3 yrs.
Baily, D. C., Co. F, 88th O. V. I., 2 yrs.
Baker, Samuel W., Co. F, 60th O. V. I., 3 yrs.
Baldwin, T. B., Co. G, 175th O. V. I., 9 mo.; prison, 6 mo.
Barlow, Hoy, Co. M, 3d O. V. I., 2 yrs., Span.-A.
Barlow, William J., Co. B, 149th O. V. I., 4 mo.
Barnes, M. D., Co. M, 3d O. V. I., 2 yrs., 2d Lieut. Bat. Adj.
Barnes, William, Co. D, 4th Bat. Cav., 6 mo.
Barrett, Dallas, Co. H, 39th O. V. I., 3 yrs.
Barrett, J. W., Co. H, 39th O. V. I., 3 yrs., 29 da.
Barry, I. L., Co. K, 62d O. V. I., 1 yr.
Bascom, Geo. C., Co. F, 100th U. S. C. T., 1 yr.
Bayless, Norman, U. S. A. H. C., 3 yrs., Span.-A.
Bayless, W. J., Co. G, 172d O. N. G., 4 mo.
Beard, Joseph W., Co. M, 3d O. V. I., 2 yrs., Span.-A.
Beckett, Isaac, Co. D, 2d O. H. A., 2 yrs.
Beckett, James, 3d O. V. I., 6 mo.
Bell, George H., Co. H, 39th O. V. I. V., 3 yrs.
Benz, Louis, Co. D, 9th O. V. I., 1 yr. 2 mo.
Bernard, George W., Co. G, 79th O. V. I., 2 yrs. 10 mo. 5 da.
Bernett, H. L., Co. C, 110th O. V. I., 3 yrs.
Binkley, Lowel, Co. L., 46th O. V. I., 1 yr. 10 mo., Span.-A.
Bisher, John, Co. E, 1st U. S. I., 3 yrs., Span.-A.
Bisher, William, Co. I, 24th O. V. I., 3 yrs.
Blair, Joseph, Co. B, 74th O. V. I., 2 yrs. 4 mo.
Blancett, Elias, Co. E, 4th O. V. I., 9 mo.
Bogan, Louis, Co. I, 187th O. V. I., 11 mo. 15 da.
Bogan, Morris, Co. A, 175th O. V. I., 1 yr.
Borton, Joseph, Co. D, 73d O. V. I., 3 yrs.
Botts, R. H., Co. A. C. S. A., 2 yrs., Giltner's Brigade.
Bower, James, Co. D, 79th O. V. I., 3 yrs.
Bowers, G. F., no information.
Bowman, S. H., Co. A, 10th Va. Cav., 4 yrs. 6 mo., 1st Lieut.
Bragg, Joseph, Co. I, 31st O. V. I., 3 yrs. 1 mo.
Briggs, Abner, Co. A, 23d O. V. I., and Co. B, 12th O. V. I., 4 yrs. 3 mo.
Briggs, Geo. W., Co. 2, 2d N. Car., C. S. A.
Brown, Geo. W., Co. H, 168th O. N. G., 128 da.
Brown, Jehu, Co. C, 146th O. V. I., 4 mo., and Co. K, O. V. C.
Brown, John, Co. H, 5th O. V. I., 3 yrs.
Buford, John, Co. K, 42d U. S. C. T., 1 yr.
Burns, John, Co. I, 31st O. V. I., 3 yrs.
Burst, Jacob, Co. I, 81st O. V. I., 3 yrs.
Buster, G. B., 101st U. S. C. T., 1 yr.
Cahill, Philip, Co. H, 56th O. V. I., 3 yrs.
Canter, David H., Co. B, 48th O. V. I., 4 yrs. 7 mo.
Canter, Oscar, Co. M, 3d O. V. I., 7 mo., Span.-A.
Carnahan, B. T., Co. C, 79th O. V. I., 3 yrs.
Carnahan, John, Co. C, 54th O. V. Z., 3 yrs. 2 mo.
Carr, Ben J., drafted, disabled, discharged.
Carr, E. F., Co. M, 17th O. V. C., 2 yrs. 6 mo.
Carter, George, Co. K, 6th U. S. I., 3 yrs.
Cast, Ezekiel, Co. H, 2d O. H. A., 2 yrs.
Cast, John E., Co. B, 4th O. C., 2 yrs. 6 mo.
Cast, J. W., Co. I., 187th O. V. I., 1 yr.
Caudle, Jacob, Co. F, 74th O. V. I., 3 yrs. 6 m.
Chambers, N. B., Co. E, 39th O. V. I., 1 yr. 9 mo.
Champlin, E. M., Co. G, 17th O. V. I., 4 yrs.
Chance, Isaac, Co. H, 27th O. V. I., 4 yrs.
Chenoweth, John L., Co. E, 79th O. V. I., 2 yrs. 5 mo.
Cherryholmes, T. S., Co. I, 7th Wis. Va., 2 yrs.
Cherryholmes, W., Co. E, 18th Va. Cav., 4 yrs., C. S. A.
Clay, Henry, Co. B, 149th O. V. I.; prison, 11 mo.
Clemmer, Jacob, Co. I, 91st O. V. I., 3 yrs.
Clement, Michael, Co. H, 13th O. V. C., 1 yr. 4 mo. 18 da.
Cluxton, Cary N., Co. G, 149th O. V. I., 3 yrs.
Cole, P. C., U. S. A., Surgeon.
Conklin, Caleb, Co. K, 166th O. V. I., 4 mo.
Conklin, David, Co. B, 40th O. V. I., 3 yrs., Sergeant.
Conrad, G. R., Co. A, 48th O. N. G., Corp. Act. Ass't Surg., U. S. A., 1 yr. 6 mo.
Conner, W. H., Co. H, 48th O. V. I., 3 yrs.
Connor, Alfred, Co. E, 166th Reg.
Cowgill, Thos., Co. A, 48th O. V. I., 9 mo., and Co. B, U. S. H. A., 2 yrs. 11 da.
Cox, Simeon, Co. D, 48th O. V. I., 5 yrs. 2 mo. 11 da.
Cramer, Richard, Co. C, 2d Ohio, 4 yrs.
Crane, Charles, Co. A, 94th O. V. I., 2 yrs. 10 mo.
Crawford, James, Co. D, O. V. I., 4th Bat., 3 yrs.
Crawford, John D., Co. E, 11th Mo. Inf., 3 yrs.
Creed, Sanford R., Co. A, 2d Bat., 3 mo.
Cross, John W., Co. F, 11th Va. Cav., C. S. A.
Crosson, John E., no information.
Crouse, John, Co. G, 17th O. V. I., 1 yr. 6 mo.
Crumley, A. E., Co. I, 31st O. V. I., 3 yrs.
Crumley, H. B., Co. G, 11th O. V. I., 2 yrs.
Culbertson, Harvey, Co. K, 90th O. V. I., 3 yrs., 2d Serg.
Cunningham, John, Co. A, 48th O. V. I., 4 yrs. 7 mo.
Curles, A., Co. I, 60th O. V. I., 1 yr.
Curren, P. J., 3d O. V. I., 2 yrs., 3d Bat., S.-A.
Custis, Charles, Co. B, 88th O. V. I., 3 yrs.
Custis, C. E., Co. C, 79th O. V. I., 3 yrs., 1st Lieut.
Custis, Thomas, Co. K, 100th U. S. V., 3 yrs.
Dabe, James, Co. K, 149th O. V. I., 9 mo.
Dakin, Theobald, Co. M, 3d O. V. I., 2 yrs., S.-A.
Dakin, W. H., Co. G, 79th O. V. I., 3 yrs.
Darby, Thomas, Co. K, 149th O. N. G., 100 da.
Darby, W. A., Co. C, 175th O. V. I., 1 yr.
Darbyshire, B. J., Co. B, 149th O. V. I., 4 yrs.
Darbyshire, J. P., Co. B, 40th O. V. I., 3 yrs.
Darbyshire, M. C., Co. B, 149th O. V. I., 4 mo.
Darbyshire, Thomas, Co. C, 79th O. V. I., 2 yrs. 9 mo.
Darling, C. W., Co. H, 66th O. V. I., 3 yrs.
Daugherty, W. M., 10th O. Z. A., 3 yrs.
Davis, B. F., 1st A. Bat. I, 1 yr.
Davis, Clark, 88th O. V. I., 1 yr. 5 mo.
Davis, Thomas L., Co. G, 149th O. V. I., 4 yrs.
Deboe, John W., Co. H, 74th O. V. I., 3 yrs. 10 mo.
Delahanty, John, Co. G, 1st N. J. I., 4 yrs. 2 mo.
DeNight, Jeremiah, Co. K, 79th O. V. I., 2 yrs. 3 mo.
Deniston, A. F., Co. C, 175th O. V. I., 1 yr., and Co. E, 47th O. V. I., 2 yrs.
Dill, George, Co. E, 70th O. V. I., 3 yrs. 6 mo.
Doan, A. W., 79th O. V. I., Col. and Capt., Co. B, same Reg., and Brev. Brig. Gen., 3 yrs. 6 mo.
Doan, David W., Co. G, 79th O. V. I., 10 mo.
Doan, Elias, Co. I, 31st O. V. I., 2 yrs.
Donahue, James, Co. M, 3d O. V. I., 2 yrs.
Dove, S. C., Co. D, 79th O. V. I., 3 yrs.
Drake, Charles, Co. G, O. V. I., 4 mo.
Driscoll, William, Co. E, 13th O. V. C., 3 yrs.
Driskill, Joseph, Co. G, 54th O. V. I., 4 yrs.; prison, 1 yr.; total loss of eye sight.
Dumond, Daniel W., Co. A, 48th Ind. V. I., 4 yrs.
Dun, Harry, Co. M, 3d O. V. I., 2 yrs.
Duncan, Theo., Co. A, 2d O. H. A., 2 yrs.
Duncan, Wm., Co. K, 123d O. V. I., 3 yrs.
Dustin, Isaac, Co. E, 47th O. V. I., 4 yrs.
Dustin, J. M., Co. G, 175th O. V. I., 10 mo.
Duvall, W. F., Co. E, 175th O. V. I., 1 yr., and 24th O. V. I., 3 yrs., Sergeant.
Edwards, Moses, Co. I, 48th O. V. I., and Co. D, 13th O. V. C., 2 yrs. 6 mo.
Ellis, Elisha, Co. H, 154th O. V. I., 1 yr.
Ellis, John W., Co. H, 8th I. V. I., 4 yrs.
Ellis, Nathan A., Co. D, 79th O. V. I., 2 yrs.
Ewbank, J. T., Co. D, 82d O. V. I., 1 yr.
Fancher, James, Co. A, 41st O. V. I., 2 mo.
Fenner, W. L., Co. E, 1st O. H. A., 3 yrs.
Fisher, D. F., Co. H, 39th O. V. I., 2 yrs.
Fisher, James, Co. K, 149th O. V. I., 100 days.
Fisher, Joshua, Co. E, 47th O. V. I., 4 yrs.
Foland, D. J., U. S. Navy, 2 yrs.
Foote, John W., Co. C, 146th O. V. I., 4 mo.
Forester, Alfred, Co. K, 79th O. V. I., 2 yrs. 10 mo. 20 days.
Foster, Charles, Bat. F, 1st O. L. A., 3 years.
Fox, Alexander, Co. A, 61st O. V. I., 3 yrs. 4 mo.
Fraser, Robert S., Co. A, 4th U. S. C. T., 2 yrs.
Fristoe, Henry, Co. G, 79th O. V. I., 3 yrs.
Fristoe, Richard C., Co. B, 47th O. V. I., 1 yr.
Gaddis, P. B., Co. H, 39th O. V. I. V., 3 yrs.
Gallagher, William, Co. C, 18th U. S. I., 30 yrs.
Gallagher, C. L., Co. K, 74th O. V. I., 3 yrs. 7 mo.
Gallaher, James, Co. B, 149th O. V. I., 100 da.
Gallimore, Amos, Co. E, —— N. Y., 1 yr.
Garner, J. B., Co. B, 88th O. V. I., 3 yrs.
Garrison, C. L., Co. C, 175th O. V. I., 1 yr.
Garrison, P., Co. C, 126th O. V. I., 1 yr. 4 mo.
Garwood, G. W., Co. E, —— O. V. I., 1 mo.
Gaskill, A., Co. C, 2d O. V. I., 3 yrs.
Gaskill, M. R., 1st C. I. A., 1 yr.
Gaskins, A. J., Co. I, 182d O. V. I., 1 yr.
Glasscock, David, Co. K, 1st Va., Mexican War, 1 yr. 8 mo., Co. K, 146th O. V. I., 4 mo. 15 days, C. W.
Gorden, W. H., ——38th N. J. V., 1 yr.
Gorrell, Joseph, Co. F, 149th O. V. I., 4 mo., and Co. C, 178th O. V. I., 1 yr.
Gossett, George M., Co. C, 121st Ky. U. S. I., Co. G, B. H. A., 1 yr. 6 mo.
Gravatt, J. A., Co. A, 48th O. V. I., 3 yrs. 2 mo.
Gray, George H., Co. B, 4th O. C., 4 yrs.
Green, Parker, Co. G, 17th O. V. I., 2 yrs. 1 mo.
Griffin, George, Co. B, 159th O. V. I., 100 da.
Groh, Peter, Co. I, 156th O. V. I., 3 mo., and Co. B, 78th O. V. I., 1 yr.
Gustin, Benajah, Co. C, 60th and 153d, 1 yr. 4 mo.
Haines, Joseph, Co. G, 79th O. V. I., 3 yrs.
Haines, S. J., Co. C, 146th O. V. I., 4 mo.
Haines, S. P., —— O. V. I., 2 yrs.
Haines, W., Co. C, 175th O. V. I., 1 yr.
Haines, Z. H., Co. C, 146th O. V. I., 4 mo.
Hall, John, Co. I, 79th O. V. I., 2 yrs. 11 mo.
Hallstead, James W., Co. E, 47th O. V. I., 4 yrs.
Hamilton, John, Co. E, 191st O. V. I., 6 mo.
Hammer, L. A., Co. E, 47th O. V. I., 4 yrs., and Co. F, 88th O. V. I.
Hammer, W. P., Co. F, 88th O. V. I., 2 yrs.
Hammon, J. H., Co. C, 1st U. S. C., 5 yrs.
Hampton, J. J., ——, 5th O. Bat., 2 yrs.
Hansell, C. P., Co. D, 2d O. H. A., 2 yrs. 6 mo.
Hargrave, W. H., Co. C, 55th Mass. I., 2 yrs. 3 mo.
Harlan, E. D., Co. B, 40th O. V. I., 3 yrs.
Harlan, John, Co. H, 79th O. V. I., 2 yrs. 10 mo.
Harlan, William H., Co. I, 79th O. V. I., 3 yrs.
Harrison, W. S., Co. E, 5th U. S. C. T., 2 yrs.
Hartman, J. H., Co. D, 70th O. V. I., 1 yr.
Haydock, John W., Co. H, 2d O. H. A., 3 yrs. 4 mo.
Haydock, Thomas, Co. I, 128th O. V. I., 1 yr. 8 mo.
Hayes, Melville, Co. K, 79th O. V. I., 3 yrs.
Hazard, Ernest, Co. I, 6th O. Art., 3 yrs., S.-A.
Hazard, John W., Co. I, 79th O. V. I., 3 yrs.
Hedman, C. F., Co. B, 64th N. Y. V. I., 3 yrs.
Hendee, A. L., Co. F, 85th N. Y., 3 yrs.
Henderson, William, ——, 76th U. S. I., 1 yr.
Henry, Cyrus, Co. B, 149th O. V. I., 4 mo.
Henry, J. M., Co. F, 146th O. V. I., 1 yr. 4 mo.
Henry, J. R., Co. A, 48th O. V. I., 6 mo., and Co. F, 88th O. V. I., 2 yrs. 1 mo.
Henry, Nathan, Co. B, 149th O. V. I., 4 mo.
Hesler, Oliver, Co. C, 15th Ind. Vol., 3 yrs.
Hesler, Walter G., Troop L, 7th U. S. C., 1 yr.
Hiatt, F., Co. F, 88th O. V. I., 2 yrs. 8 mo.
Hickman, Z. D., Co. D, 79th O. V. I., 3 yrs., and Co. B, 149th O. V. I., 4 mo.
Higgins, Joseph, Co. D, 79th O. V. I., 1 yr.
Hightower, O. S., Co. C, 55th Mass. U. S. I., 2 yrs. 3 mo.
Hildebrant, Elisha, Co. A, 2d O. H. A., 2 yrs. 2 mo.
Hilderbrant, J. B., Co. G, 149th O. V. I., 11 mo.
Hildredth, Frank, Cos. A & C, 83d O. V. I., 4 yrs.
Hill, John H. P., Co. E, 59th O. V. I., 3 yrs.
Hill, William, Co. I, —— O. V. I., 4 mo.
Hinman, John M., Co. E, 22d O. V. I., Co. I, U. S. V., Hancock's Corps, 4 yrs. 4 mo.
Hinshaw, Garner, Co. C, 175th O. V. I., 1 yr.
Hockett, William, Co. C, 175th O. V. I., 1 yr.
Hodson, W. S., ——, 175th O. V. I., ——.
Hoggatt, Joseph, Co. C, 79th O. V. I., 3 yrs.
Holaday, J. H., Co. E, 47th O. V. I. V., 3 yrs.
Holaday, S. A., Co. A, 61st O. V. I., 3 yrs. 2 mo.
Holladay, Charles, Co. C, 175th O. V. I., 11 mo.
Hollingsworth, Henry H., U. S. N., Miss. Squadron.
Holloway, John L., Co. D, 79th O. V. I., 4 mo.
Horman, J. K., Co. K, 79th O. V. I., 3 yrs.
Howard, Peter, Co. C, 27th U. S. C. V., 2 yrs. 2 mo.
Howard, William, Co. G, 79th O. V. I., 3 yrs.
Howland, E. B., —— 2d O. H. A., 1 yr. 6 mo.
Hoyle, G. W., Co. D, 33d Va. V. I., 1 yr. 10 mo., and Co. A, 4th O. V. C., 2 yrs. 1 mo
Hubbard, David, Bat. H, 2d O. H. A., 3 yrs.
Hudson, George W., Co. C, 175th O. V. I., 1 yr.
Huffman, Amos, Co. C, 2d O. V. I., 1 yr. 9 mo.
Huffman, C. C., Co. M, 3d O. V. I., 2 yrs., S.-A.
Huffman, J. H., —— —, 90th O. V. I., 3 yrs.
Huffman, John, Sr., Co. K, 12th O. V. I., 3 yrs. 8 mo., and Co. —, 5th Ky. Bat.
Hughes, Charles, Co. —, 50th O. V. I., 5 mo., Reg. Band.
Hull, George, Co. K, 144th O. V. I., 4 mo.
Hunley, John L., Co. D, 11th Tenn. C. S. A., 4 yrs.
Hunt, James, Co. F, 88th O. V. I., 6 mo.
Ishman John, Co. D, 12th O. V. I., 2 yrs.
Jackson, J. T., Co. C, 175th O. V. I., 1 yr.
Jackson, S., Co. E, 17th O. V. I., 1 yr. 6 mo.
James Everett, Co. M., 3d O. N. G., 6 mo., S.-A.
James, Jno. W., Co. F, 88th O. V. I., 2 yrs.
Jeffries, Jeremiah, Co. K, 149th O. V. I., 4 mo.
Jenkins, Asa, Co. D, 53d O. V. I., 3 yrs.
Jenkins, Francis M., Co. C, 79th O. V. I., 3 yrs.
Jenks, J. P., Co. G, 17th O. V. I., 3 yrs. 2 mo.
Jobe, Andrew, Co. D, 79th O. V. I., 2 yrs. 10 mo.
Johns, K. N., Co. K, 83d O. V. I., 8 mo.
Johnson, H. C., Co. K, 149th O. V. I., 3 mo.
Johnson, Henry, Co. H, 8th Ind. V. I., 4 mo., and Co. F, 88th O. V. I., 2 yrs. 3 mo.
Johnson, J. J., Co. B, 60th O. V. I., 3 mo.
Johnson, Lang, Co. M, 3d O. V. I., 2 yrs.
Johnson, Thos. W., Co. —, 88th O. V. I., 2 yrs. 2 mo.
Johnson, W. B., Co. H, 175th O. V. I., 1 yr.
Johnson, Wm., Co. H, 16th U. S. I., 1 yr.
Jolly, Wm., Co. —, 148th O. V. I., 3 yrs.
Jones, J. W., Co. C, 193d O. V. I., 3 yrs. 3 mo
Jones, M. J., Co. H, 2d O. V. H. A., 2 yrs.
Jones, T. B., Co. E, 17th O. V. I. V., 1 yr. 4 mo.
Jones, Willis, — —, U. S. I., 2 yrs.
Judkins, S. B., Co. H, 71st O. C., 4 yrs., Surgeon.
Kelso, Harry, Co. M, 3d O. V. I., 2 yrs., S. A.
Kenney, Levi, Co. C, 175th O. V. I., 1 yr
Kester, C. D., Co. F, 88th O. V. I., 7 yrs.
Kester, Wm., Co. H, 48th O. V. I., 3 yrs.
Kibbie, Albert N., Co. I, 9th Vermont, 2 yrs. 6 mo.
Kimbrough, J. S., Co. I, 1st U. S. Eng., 1 yr.
Kinworthy, W. R., Co. D, 48th O. V. I., 3 yrs.
Kirk, Isaiah, Co. H, 74th O. V. I., 3 yrs.
Lamb, D. A., Co. F, 73d O. V. I., 3 yrs. 9 mo.
Landberg, George, Lieut., Co. A, 106th O. V. I., and Co. B, 9th O. V. I., 4 yrs.
Lawhead, J. W., O. N. G., 100 days.
Laymon, Jacob, Co. G, 89th O. V. I., 10 mo. 20 days.
Leever, A., Co. E, 6th O. V. I., 3 yrs. 2 mo.
Leinenger, George, Co. B, 2d O. H. A., 3 yrs. 6 mo., and Co. B, 60th O. V. I.
Lemar, John, — —, 8th U. S. C., 5 yrs.
Lenkhart, Edward, Co. H, 154th O. V. I., 4 mo.
Leveck, George, Co. B, 2d H. V. A., 3 yrs.
Lewis, John, Co. F, 100th Ky. Inf., 2 yrs.
Liddil, Robert, Co. E, 47th O. V. I., 4 yrs. 3 days.
Limes, W. H., Co. I, 168th O. V. I., 7 mo.
Lloyd, John, Co. G, 36th O. V. I., 3 yrs.
Lord, Cyrus W., Co. E, 47th O. V. I., 1 yr.
Lutrell, R. H., Co. F, 88th O. V. I., 3 yrs.
Lytle, Stephen A., Co. K, 15th U. S. I., 1 yr.
Madden, Moses G., Co. B, 149th O. V. I., 4 mo., went to front 7 engagements.
Madden, Soloman, Co. B, 149th O. V. I., 4 mo., went to front 7 engagements.
Malone, F. M., Co. H, 39th O. V. I., 3 yrs.
Manker, C. L., — —, 168th O. N. G., 4 mo.
Mann, William H., Co. K, 149th O. V. I., 4 mo.
Marble, Frank, Co. C, 79th O. V. I., 3 yrs., Musician.
Marlow, Jas., Co. A, 6th Va. Cav., C. S. A., 3 yrs. 6 mo.
Marshall, Jno., Co. G, 21st Ky., 3 yrs. 3 mo. 7 days.
Martindale, Thomas, Co. A, 1st O. V. C., 2 yrs.
Matson, Daniel, Co. F, 60th O. V. I., 1 yr. 3 mo.
Merriman, Charles, Co. M, 3d O. V. I., 2 yrs., S. A.
Merriman, Reuben, — —, O. V. I., 3 yrs.
Merriweather, William, Co. G, 39th O. V. I., 3 yrs.
Michael, William, Co. M, 3d O. V. I., 2 yrs., S. A.
Miles, John, Co. A, 27th U. S. I., 3 yrs.
Miller, C. C., Co. D, 188th O. V. I., 8 mo.
Miller, D. A., Co. K, 146th O. V. I., 4 mo.
Miller, Henry, Co. H, 2d O. H. A., 3 yrs.
Miller, Newton, Co. D, 168th O. V. I., 11 mo.
Miller, W. K., Co. C, 79th O. V. I., 7 mo.
Minzler, John, Co. C, 48th O. V. I., 3 yrs., and Co. G, 192d O. V. I., 7 mo.
Mitchell, Ellsworth, Co. M, 3d O. V. I., S. A. and Co. H, 33d U. S. I., 3 yrs. 6 mo.
Mitchell, George J., Co. C, 60th O. V. I., 3 yrs. 10 mo.
Moler, M., Co. B, 153d O. V. I., 4 mo. 4 days.
Montgomery, David, Co. C, 175th O. V. I., 10 mo.
Moon, D. H., Co. B, 10th O. V. I., 2 yrs. 6 mo.
Moon, J. D., Co. E, 47th O. V. I., 3 yrs. 4 mo.
Moon, John W., Co. A, 2d H. V. I., 2 yrs.
Moon, Samuel, Co. F, 88th O. V. I., 2 yrs. 6 mo.
Moon, T. E., — —, O. V. I., 2 yrs.
Moon, T. J., Co. C, 175th O. V. I., 11 yrs.
Moore, Moses, Co. I, 31st O. V. I., 3 yrs. 10 mo. 15 da.
Morris, J. B., Co. B, 168th O. V. I., 100 days.
Mosgrove, Watson R., — —, 75th O. V. I., 3 yrs. 6 mo.
Mountjoy, Archibald, Co. B, 4th O. V. C., 4 yrs.
Mountjoy, John, Co. I, 79th O. V. I., 3 yrs.
Mowry, Jeremiah, Co. A, 60th O. V. I., 1 yr.
Mowrer, Samuel, Co. D, 48th O. V. I., 2 yrs. 6 mo.
Muladore, John, Co. G, 79th O. V. I., 3 yrs.
Murphy, F. M., Co. E, 168th O. V. I., 4 mo.
Murphy, Harry A., Co. A, 1st Md. P. H. B. C., 3 yrs.
Murphy, J. W., Co. H, 39th O. V. I., 3 yrs. 6 mo.
Murrell, John, Co. D, 79th O. V. I., 3 yrs.
Mussleman, H. T., Co. I, 81st O. V. I., 3 yrs.
McCullough, C. H., Co. D, 17th O. V. I., 3 yrs.
McCune, Thomas, Co. D, 48th O. V. I., 4 yrs. 6 mo., and Co. F, 83d O. V. I., 4 mo.
McDonald, J. W., Co. H, 13th O. V. I., 1 yr. 5 mo.
McFarren, S. D., Co. C, 146th O. V. I.
McGilery, Perry, Co. I, 15th U. S. C. T., 1 yr.
McKenzie, Ed., Co. H, 29th O. V. I., 3 mo. 15 days.
McKibben, F. C., Co. E, 17th O. V. I., 4 yrs.
McKibben, James M., Co. F, 88th O. V. I., 2 yrs.
McMillan, Shipley, Co. C, 79th O. V. I., 3 yrs.
Newman, George, Co. H, 48th O. V. I., 4 yrs. 6 mo.
Nicely, George W., Co. F, 175th O. V. I., 3 mo.
Nichols, C. C., Co. H, 94th O. V. I., 4 mo.
North, David, Co. M, 3d O. V. I., 3 mo., S. A.
Oglesbee, Franklin, Co. H, 2d H. V. A., 2 yrs.
Oliver, John, Co. C, 175th O. V. I., 10 mo.
Orebaugh, George A., Co. B, 153d O. N. G., and Co. E, 101st O. V. I., 1 yr. 4 mo.
Oren, Jesse N., Co. E, 40th O. V. I., 4 yrs., O. S.
Ousley, George S., Co. K, 3d Ky., 1 yr., Serg. S. A.
Ousley, J. J., Co. B, 88th O. V. I., 4 yrs.
Palmer, Jonathan, Co. D, 97th O. V. I., 2 yrs.
Parrett, Noah H., Co. H, 60th O. V. I., 1 yr.
Pearson, George E., Co. M, 3d O. V. I., 2 yrs., S. A.
Patterson, Emery, Co. C, 3d O. V. I., 1 yr. 3 days, S. A.
Patterson, Townsend, Co. A, 175th O. V. I., 11 mo. 15 days.
Patton, Lawrence, Co. B, 47th Va. I., 1 yr., C. S. A.
Patton, W. J., Co. E, 168th O. V. I., 6 mo.
Pennington, J. M., Co. F, 188th O. V. I., 10 mo.
Pennington, Parker, Co. I, 79th O. V. I., 7 mo.
Penquite, J. N., Co. K, 2d O. H. A., 2 yrs.
Perrin, Elisha, Co. I, 11th O. V. C., 3 yrs.
Peterson, James S., Co. H, 154th O. V. I., 3 mo
Phister, John, Co. A, 39th O. V. I., 3 yrs
Phister, Louis, Co. G, 193d O. V. I., 8 mo.
Phillips, James, Co. B, 168th O. V. I., 1 yr.
Phillips, Thomas N., Co. F, 149th O. N. G., 5 mo.
Pitser, S. L., Co. G, 149th O. V. I., 100 days.
Pond, Leonidas, Co. D, 15th U. S. C., 3 yrs.
Prickett, A. N., Co. B, 153d O. V. I., 4 mo
Prickett, W. A., Co. D, 7th O. V. I., 3 yrs.
Quigley, M., Co. G, 149th O. V. I., 4 mo.
Rams, G. W., Co. B, 88th O. V. I., 3 yrs.
Reed, J. B., Co. E, 40th O. N. G., 100 days.
Reeder, W. K., Co. I, 79th O. V. I., 6 mo.
Reese, Henry, Co. H, 39th O. V. I., 3 yrs.
Reeves, Azel W., Co. D, 88th O. V. I., 3 yrs.
Rilea, R. M., Co. K, 12th O. V. I., 4 yrs. 1 mo.
Riley, C. H., Co. A, 12th O. V. I.
Robbins, W. C., Co. E, 48th O. V. I., 4 yrs.
Robinson, D. A. J., Co. G, 11th Ill. I., 3 yrs.
Robinson, John, Co. B, 5th U. S., 1 yr.
Roebuck, Alonzo, Co. M, 3d O. V. I., 2 yrs., S. A.
Roebuck, James, Co. D, 48th O. V. I., 2 yrs., and Co. E, 154th Ill. V. I., 6 mo.
Ross, J. D., Co. E, 83d O. V. I., 1 yr. 11 mo
Ruddick, D. M., Co. C, 79th O. V. I., 3 yrs.
Rude, Nicholas, Co. C, 149th O. V. I., 4 mo.
Rude, Wm., Co. G, 175th O. V. I., 11 mo.
Rulon, J. F., ——, U. S. N., 2 yrs. 6 mo.
Rummels, Isaac, Co. G, 4th O. V. C., 3 yrs.
Runyan, Jas., Co. M, 3d O. V. I., 2 yrs., 2d Lieut. S. A.
Sabin, C. J., Co. K, 149th O. V. I., 100 days.
Sannier, J. A., Co. E, 47th O. V. I., 4 yrs.
Sannier, L. A., Co. A, 6th U. S. I., 1 yr., S. A.
Savage, P., Co. B, 7th O. C., 4 yrs.
Scott, Howard P., Co. C, 153d O. V. I., 1 yr., and Co. H, 129th O. V. I.
Scott, N. H., Co. E, 55th Mass. Int., 2 yrs. 4 mo.
Seilhymer, John T., Co. B, 17th Ind. V. I., 1 yr., and Co. C, 31st Ind. V. I., 2 yrs. 6 mo.
Semmons, Jacob, Co. H, 79th O. V. I.
Severs, Jesse, Co. B, 74th O. V. I., 3 yrs.
Sewell, A. T., Co. G, 3d O. V. I., 3 mo., and Co. G, 11th O. V. I., 4 yrs.
Sexton, Dempsey, Co. E, 65th O. V. I., 9 mo.
Shank, J. D., Co. I, 79th O. V. I., 6 mo
Shank, Marttin, Co. I, 79th O. V. I., 3 yrs.
Shepherd, E. W., Co. H, 49th O. V. I., 3 yrs.
Shepp, John, Co. D, 50th U. S. I., 3 yrs. Mex. War; Co. D, 20th O. V. I., 3 mo., and Co. C, 60th O. V. I., 1 yr., and Co. D, 175th O. V. I., 1 yr., Civil War.
Shields, A. A., Co. E, 47th O. V. I. V., 2 yrs. 6 mo.
Shoemaker, N., Co. K, 149th O. V. I., 100 days.
Shumard, C. L., Co. I, 9th O. V. C., 4 yr. 8 mo.
Siehl, John, Co. D, 79th O. V. I., 3 yrs.
Slone, Felix G., Capt. Co. K, 70th O. V. I., and Co. A, 1st O. Bat., 2 yrs. 4 mo.
Smith, John C., Co. G, 17th O. V. I., 3 yrs.
Smith, Jno H., no information.
Smith, Joseph, Co. G, 17th O. V. I., 4 yrs 6 mo.
Smith, J. W., Co. G, 11th O. V. I., 1 yr. 10 mo.
Smith, Lucien, Co. H, 154th O. V. I., 4 mo., Lieut.
Smith, S., Co. I, 12oth Ind., 1 yr. 1 mo., and Co. —, 2d O. H. A., 2 yrs. 1 mo.
Snodgrass, John B., Co. F, 85th O. V. I., 6 mo., and Co. F, 88th O. V. I., 2 yrs. 3 mo.
Snow, D. B., ——, 48th O. V. I., 4 yrs 4 mo.
South, Thos., Co. C, 2d O. V. I., 3 yrs. 3 mo.
Spence, G. A., ——, 12th Ind V. I., 11 mo., Reg. Band, and Co. C, 149th O. V. I., 100 days.
Spence, Thos. F., Co. C, 149th O. V. I., 4 mo.
Spencer, Ethan C., Co. G, 79th O. V. I., 3 yrs., Captain.
Spencer, H. R., Co. K, 149th O. V. I., 4 mo.
Sprinkle, Jas. K., Co. M, 3d O. V. I., 4 mo., S. A.
Stackhouse, Albert, Co. K, 149th O. V. I., 100 days.
Stackhouse, J. T., Co. K, 149th O. V. I., 4 mo.
Starr, D. A., Co. A, 48th O. V. I., 11 mo., and Co. H, 47th O. V. I., 1 yr. 7 mo.
States, A. H., Co. B, 149th O. V. I., 3 yrs.
Stephenson, Jas. M., Co. K, 146th O. V. C., 4 mo.
Stevens, Jos. N., Co. C, 175th O. V. I., 9 mo
Stewart, M. D., Co. I, 38th O. V. I., 10 mo.
Stivers, Allen, Co. M, 3d O. V. I., 2 yrs., S. A.
Stivers, Lewis E., Co. M, 3d O. V. I., 2 yrs., S. A.
Stivers, William, Co. E, 181st O. V. I., 1 yr.
Stone, A. C., Co. A, 12th O. V. I., 3 yrs.
Stout, Charles, Co. H, 117th U. S. C. T., 3 yrs.
Strange, George F., Co. K, 5th U. S. C. T., and Co. H, 38th U. S. A., and Co. H, 24th U. S. A., 10 yrs.
Strawn, E. W., Co. H, 189th O. V. I., 1 yr
Street, William H., Co. D, 110th O. V. I., 3 yrs
Strickle, Samuel, Co. H, 49th O. V. I., 10 mo.
Sturgeon, Jeremiah, Co. G, 79th O. V. I., 3 yrs.
Sturgeon, Robert, Co. G, 79th O. V. I., 3 yrs.
Supinger, P., Co. B, 7th O. C., 10 mo.
Swan, Miner, Co. D, 7th O. V. C., 4 yrs.
Swartz, E. C., Co. H, 3d Ind. U. S. R., and Cos. F and K, 17th Inf., 11 yrs.
Syferd, Lewis M., Co. M, 3d O. V. I., 6 mo., S. A.
Taylor, John, Co. A, 168th O. V. I., 4 mo.
Teele, Albert, Co. H, 32d Ill. I., and Co. D, 145th Ill. I., 2 yrs. 4 mo
Templin, Thomas, Co. G, 175th O. V. I., 1 yr
Thomas, Alden, Co. E, 61st O. V. I., 2 yrs.
Thomas, Samuel, Co. G, 168th O. V. I., 100 days.
Thompson, James, Co. D, 2d O. H. A., 2 yrs. 11 mo
Thompson, J. W., M. of A., Miss. S., 1 yr.
Thompson, William, Co. C, 47th U. S. C. T., 2 yrs.
Thompson, William, ——, O. V. I., 3 yrs.
Thompson, W. R., Co. C, 4th O. V. C., 3 yrs.
Tilton, John Co. B, 2d O. H. A., 2 yrs. 2 mo
Tomlin, Adon, Co. G, 17th O. V. I., 2 y

LIST LIVING SOLDIERS—ALL WARS—CONCLUDED.

Tuttle, Thomas, Co. C, 15th Ind. Bat., 3 yrs. 5 mo.
Urton, Thos., Co. E, 146th O. V. I., 4 mo.
Van Pelt, C. W., Co. H, 39th O. V. I., 3 yrs.
Van Tress, —, Co. H, 39th O. V. I., 3 yrs.
Venard, John W., Co. H, 2d O. H. A., 2 yrs.
Volkert, Charles, Co. I, 128th O. V. I., 1 yr. 8 mo.
Wakefield, J. J., Co. H, 1st O. V. I., 4 yrs.
Walker, John, Co. I, 23d O. V. I., 1 yr., and Co. A, 10th U. S., 3 yrs.
Walker, J. W., Co. D, 89th O. V. I., 1 yr. 7 mo.
Walker, R. B., Co. K, 149th O. V. I., 3 yrs.
Wall, Robert D., Co. H, 39th O. V. I., 3 yrs.
Wallace, F. S., Co. D, 175th O. V. I., 1 yr.
Waln, William M., Co. B, 40th O. V. I., 2 yrs.
Walton, Zimri W., Co. C, 79th O. V. I., 6 mo.
Ward, Earnest, Co. M, 3d O. V. I., 7 mo., S. A.
Warning, C. W., Co. A, 7th O. V. C., 2 yrs. 11 mo.
Wells, J. F., Co. A, 48th O. V. I., 3 yrs. 2 mo.
West, Fairfax, Co. C, 13th O. V. C., 1 yr. 6 mo.
West, Josiah, Co. I, 24th O. V. I., 3 yrs.
West, Owen, — —, 179th O. V. I., 6 mo., Lieut. Col.
Whitacre, J. N. E., Co. A, 71st O. V. I. V., 3 yrs. 9 mo.
Whitaker, J. R., Co. G, 17th O. V. I., and Co. F, 146th O. N. G., 2 yrs.
Whitaker, Lewis, Co. C, 146th O. V. I., 4 mo.
Wiedeman, G. S., Co. E, 54th Ind. V. I., 3 yrs.
Wiles, G. B., Co. C, O. V. I., 1 yr. 6 mo.
Wiles, Samuel, Co. D, 79th O. V. I., 2 yrs. 9 mo. 19 da.
Williams, Amos D., Co. D, 79th O. V. I., 1 yr. 11 mo.
Williams, Dan, Co. A, 48th O. V. I., 3 yrs.
Williams, Edward, Co. G, 149th O. V. I., 4 mo.
Williams, John, Co. M, 3d O. V. I., 2 yrs., S. A.
Williams, Paul, Co. D, 2d O. H. A., 2 yrs.
Williams, Richard, U. S. N., 1 yr.
Williams, William, Co. A, 48th O. V. I. V., 5 yrs.
Williams, W. C., — —, 7th U. S. C., 5 yrs., Custer's Reg., and Co. H, 13th O. N. G., 4 yrs., Capt., Co. M, 3d O. N. G., 4 yrs., Capt.
Willis, Richard, Co. B, 78th O. V. I., 1 yr.
Witherspoon, William, Co. M, 3d O. V. I., 2 yrs., S. A.
Wolf, W. P., Co. A, 175th O. V. I., and Co. G, 175th O. V. I., Capt.
Wolf, Thomas, Co. C, 7th O. V. C., 3 yrs.
Wood, David, Co. I, 27th U. S. C. T., 5 mo.
Wood, Frank, Co. I, 60th O. V. I., and Co. K, 160th O. V. I., 1 yr. 4 mo.
Wood, Joshua, Co. B, 40th O. V. I., 3 yrs. 1 mo.
Wood, Thomas, Co. I, 60th O. V. I., and Co. K, 160th O. V. I., 1 yr. 4 mo.
Woodmansee, Columbus, Co. I, 47th O. V. I., 9 mo.
Woolary, A. J., Co. A, 61st O. V. I., and Co. A, 2d Ky. Inf., 1 yr. 2 mo.
Worthington, W. C., Co. I, 79th O. V. I., 6 mo.
Young, Elvon, Co. M, 3d O. V. I., 6 mo., S. A.
Young, William, Co. B, 107th Ky. Inf., 2 yrs. 6 mo.
Zimmer, W., Co. E, 17th O. V. I., 3 yrs. 1 mo.



"Bixbley Block," Blanchester, Ohio.

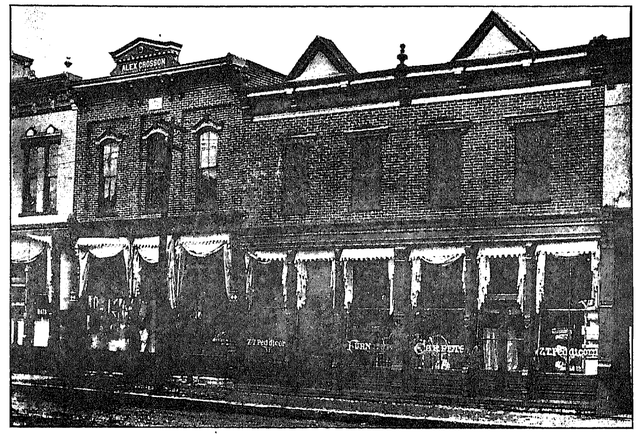

"The Crosson Block," Blanchester, Ohio.

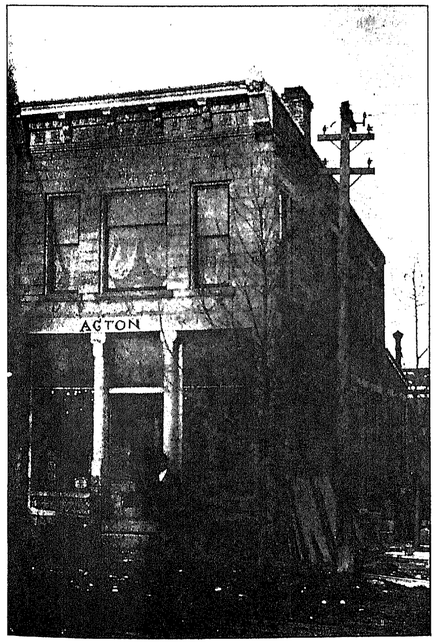

THE ACTON MONUMENTAL CO.

A. R. Acton was born in Eaton, O., January 16, 1855, where he served his apprenticeship at the stone cutting trade with S. A. Barsch, a thorough mechanic, of the same town; after the completion of which he was under the employ of Mr. Barsch for a number of years in Eaton, and assisted him in filling contracts in many other towns and cities.

Afterward he engaged in business for himself in Eaton, where he did a general line of stone work up to 1895, when he moved to Blanchester, O., engaging in the monumental and building business.

In the structural line among the many buildings that mark his genius and ability may be cited the M. E. church, the Bindley Hotel, the I. O. O. F. Hall, and the Arcade, all in Blanchester.

For the last five or six years he has given his attention mostly to monumental work, and has deservedly won a large patronage. In 1898 he erected the building he now occupies, and which is herewith represented. Its construction was special for this business, and in it he keeps at all times a full stock of granite and marble monuments, markers and posts.

It is a pleasure to Mr. Acton to have his workmanship, material and prices compared with that of other first-class workmen. When you are in Blanchester do not fail to drop in and see him; he is always pleased to show you his designs and productions, whether you desire to purchase or not. His plant is located on the corner of Broadway and Burton streets.



Interior Blanchester Bank, Blanchester, Ohio.

W. C. Gregory, Cashier.
Alex. Crosson, President.

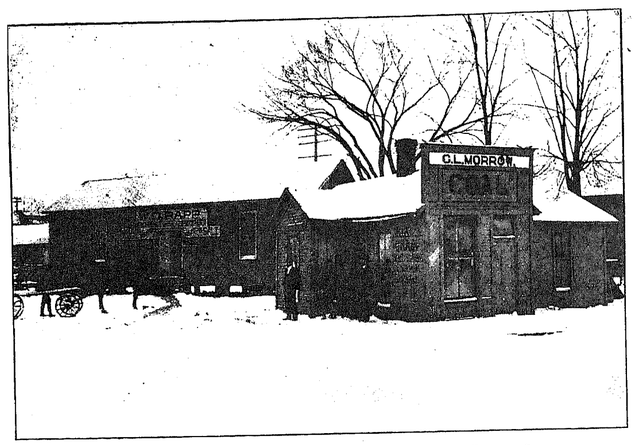

W. D. Rapp, Flour Feed and Grains, Sabina, O.

C. L. Morrow, All Kinds of Coal.



Residence D. Edwards, Sabina, Ohio

W. D. RAPP.

GRAIN, FLOUR AND FEED.

W. D. Rapp was born February 2, 1851, in Clermont County, Ohio, and was the youngest son of John and Rebekah (Roudebesh) Rapp. His earlier education was obtained in the village schools of Monterey, Ohio; later he spent several years in the scientific and classical courses at the Lebanon National Normal University.

After the completion of his course of studies he was married to Miss Maggie Robinson, a daughter of a leading citizen of Owensville, Ohio.

A few years later he purchased a fine farm on the Jackson Pike, one mile east of Boston, known as the Needham farm. In 1898 he sold this farm and engaged in the mercantile business at Boston, O., under the firm name of Dunford & Rapp. Shortly afterward he sold his interest in this firm, and with his interesting family of wife, son (Harry) and daughter (Alice), moved to Clinton County, Ohio, and engaged in the grain, flour and feed business at Sabina.

His elevator has a capacity of 15,000 bushels, and his yearly output amounts to more than 150,000 bushels of the various grains.

W. D. Rapp is a type of an upright man; to do business with him is a pleasure. He has ever been held in the highest of esteem, not only in his native county, but also his recently adopted one of Clinton.

The community in which he lived in Clermont has been from time almost prehistoric, Democratic, yet W. D., although a Republican from infancy to the present has been at different times elected to important political offices; such confidence being imposed in him that political lines were effaced.

C. L. MORROW.

DEALER IN ALL KINDS OF HARD AND SOFT COAL.

C. L. Morrow, the well-known and popular coal dealer, of Sabina, was born in Richland Township, on March 8, 1862. He was the first son of William Morrow, one of the early pioneers of Richland Township. His boyhood was spent on the farm, and his early education was received in the country school. He attended the Commercial College of Lexington, Ky., and graduated in May, 1890. He was married to Hetta Edwards, of Sabina, O., November 30, 1894. He then went to Glouster, O., where he was employed as bookkeeper in the Glouster Bank. He moved back to Sabina in April, 1896, and embarked in the coal business. Since his residence here he has identified himself with the general interests of the town. He is at present the Corporation Treasurer, is secretary of the Sabina Building and Loan Co., and also secretary of the Sabina Creamery and Cheese Co. His office and coal yards are on North Howard street, Sabina, O.

Since going to press the business of Mr. Morrow has been purchased by Mr. Rapp, who will continue the same at the old stand.



W. H. Hartman, Solicitor, Wilmington, O.

W. H. HARTMAN

W. H. Hartman, born August 7, 1854, in Clermont County, O., near Marathon, is the son and only child of William T. and Elizabeth (Cowalt) Hartman. He attended the common schools in the vicinity of his birthplace, and a few terms at Goshen Seminary and at Farmers' College at College Hill; studied law, and was admitted to the practice in January, 1878, at Columbus, Ohio. In 1888, with his wife and two daughters, he removed to Clinton County, locating at Blanchester, from which place in December, 1894, they removed to Wilmington their present place of residence. For six years, beginning January 1, 1894, he was Prosecuting Attorney of Clinton County. In October, 1878, he was married to Miss Nellie Murphy, daughter of Greenberry J. and Jemisha A. Murphy, both of whom are deceased, the latter having but recently passed away. Has two daughters, Rowena E. and Lallie B., the last named being the wife of Dr. F. L. Fountain, at Marathon, O. The other is single and at home with her parents. One son, Richie, died in infancy. Has been married three times, his former wives being sisters, and daughters of Richard and Amanda Roudebush, late of Goshen, in Clermont County. His law office is in the Probate Building, being the same long occupied by the Hon. R. E. Doan, now of Washington, D. C.

In the fall of 1903 his services were secured by the publishers of this volume, and the valuable assistance that he has rendered has been highly appreciated.

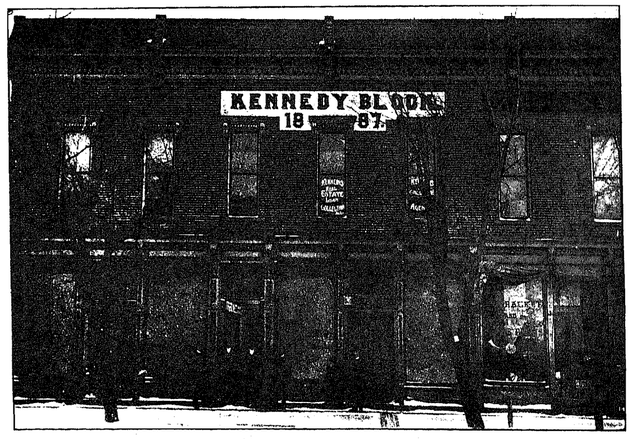

"The Kennedy Block," Sabina, Ohio.

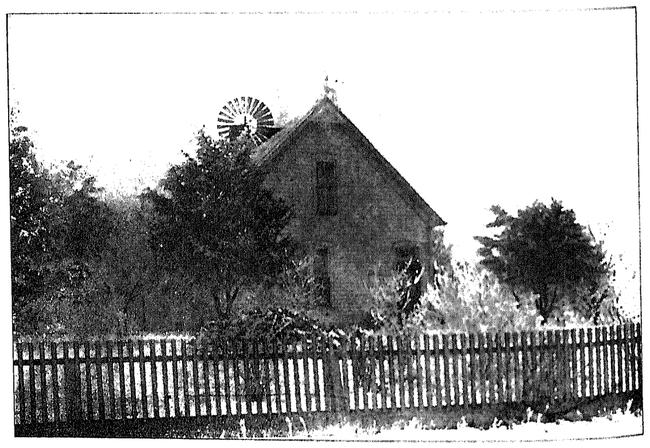

Residence Sam P. Wilson, Wilson Township

MARTIN KENNEDY.

Well in the lead among enterprising citizens and business men of Sabina stands Martin Kennedy, born in 1859, in the town where he now resides. His literary education was obtained in the schools of Sabina, than which none stand higher.

After the completion of the course of study herein adapted, he was for six years employed as a teacher in same, giving the best of satisfaction.

Following the line of teaching we next find him Superintendent of the Richland Township Schools, with location at Centerville. This position he held for three years.

After severing his connection with the schools of Centerville and Richland Townships he entered the study of law, at the completion of which, in 1891, he opened the business he now so successfully follows.

Much of his success in his present business can be attributed to his legal acquirements, being beyond question thoroughly prepared for his chosen vocation.

When he established his Real Estate, Loan and Collection agency in 1891, it was indeed quite modest, but has now grown to such magnitude that he has farm and city properties for sale or exchange in almost every state and territory and city in the United States.

He holds himself in readiness to accommodate you with any amount of money you may desire, on sound business basis, accepting either mortgage or collateral securities.

If you have collections you desire looked after, intrust them to him, and his promptness in making same will please you.

His beautiful residence is just reaching completion, located at the corner of Jackson St. and Rose Ave., and is a type of the modern home.

The Kennedy Block herewith presented is another evidence of the push and enterprise of the subject of which we write. His office is located in the second floor of same.

SAMUEL P. WILSON.

(Picture taken Jan. 1, 1903.)

Wilson Township, of Clinton County, Ohio, is one of the best therein, and Samuel P. Wilson, a resident of that township, is one of the best and most energetic of her citizens. He is one among the few who can truthfully say that he never smoked a cigar, never took a chew of tobacco, never drank beer, and never used whisky in his life. This is more significant from the fact that Mr. Wilson for many years has been extensively engaged in dealing and shipping stock in consequence of which he has been much of the time associated with those who did not abstain like himself. He is a son of James and Margaret (Plymire) Wilson and was born in Fayette County, Ohio, from which with his parents, when but a small boy he removed into the County of Clinton, where he was reared and educated in the district schools of the neighborhood. When old enough to make a choice of avocations, he decided to be a farmer, since which time he has been engaged in that honorable calling, and in connection therewith, as before stated, has dealt largely in stock, and in that way has been highly beneficial to those of his neighbors and friends having stock of which they desired to dispose. On November 29, 1876 he was married to Miss Mary E. Gray, daughter of George and Elizabeth Gray, and to them have been born a son, George, aged nineteen, and a daughter, Ora, of seventeen years, who are the joy of the household.

Their beautiful home and farm, one of the best in Wilson Township, is not far distant from Roseville and the dividing line of Wilson and Richland Townships. They own over one hundred acres of land well improved and in a high state of cultivation, from which a bountiful yield may be expected each year.

Mr. Wilson has traveled quite extensively in his life, and is able to impart valuable and entertaining information concerning the many distant places he has visited. He is a Republican in politics and a member of the I. O. O. F. fraternal order.


WILSON.
SCALE INCHES - 1 MILE
LATHAM & LEONARD 12033
G. CARRINGTON 935
R. CALL 887
R. DRAFFIN 830
T. GASKIN 818
D. WALKER 743
E. CARRINGTON 847
E. DOUSE 880
E. DOUSE 749
W. TAYLOR 736
R. EGGLESTON 886
W. LINDSEY 732
H. SHAW 1421

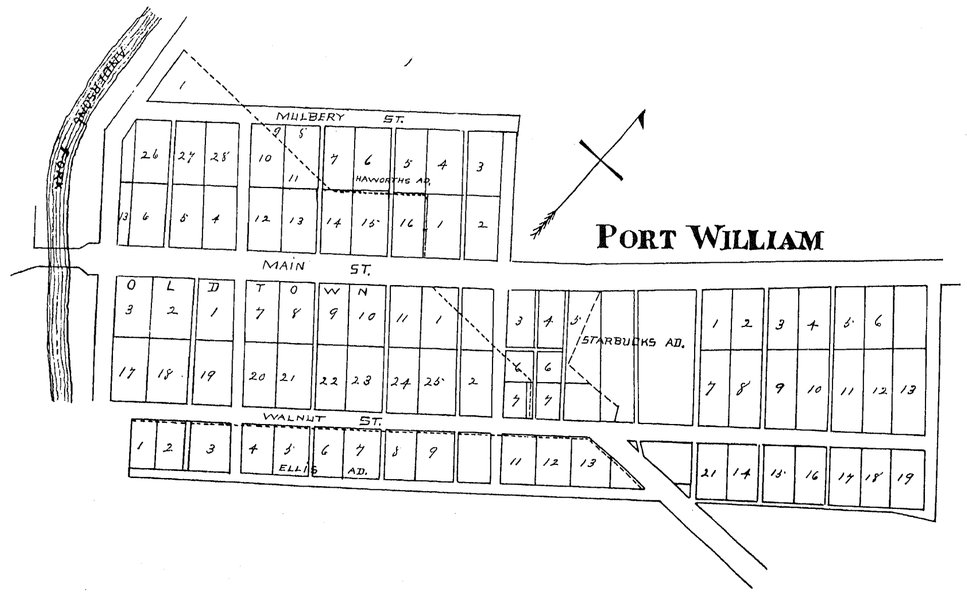
PORT WILLIAM
MULBERY ST.
HAWORTHS AD.
MAIN ST.
STARBUCKS AD.
WALNUT ST.
ELLIS AD.

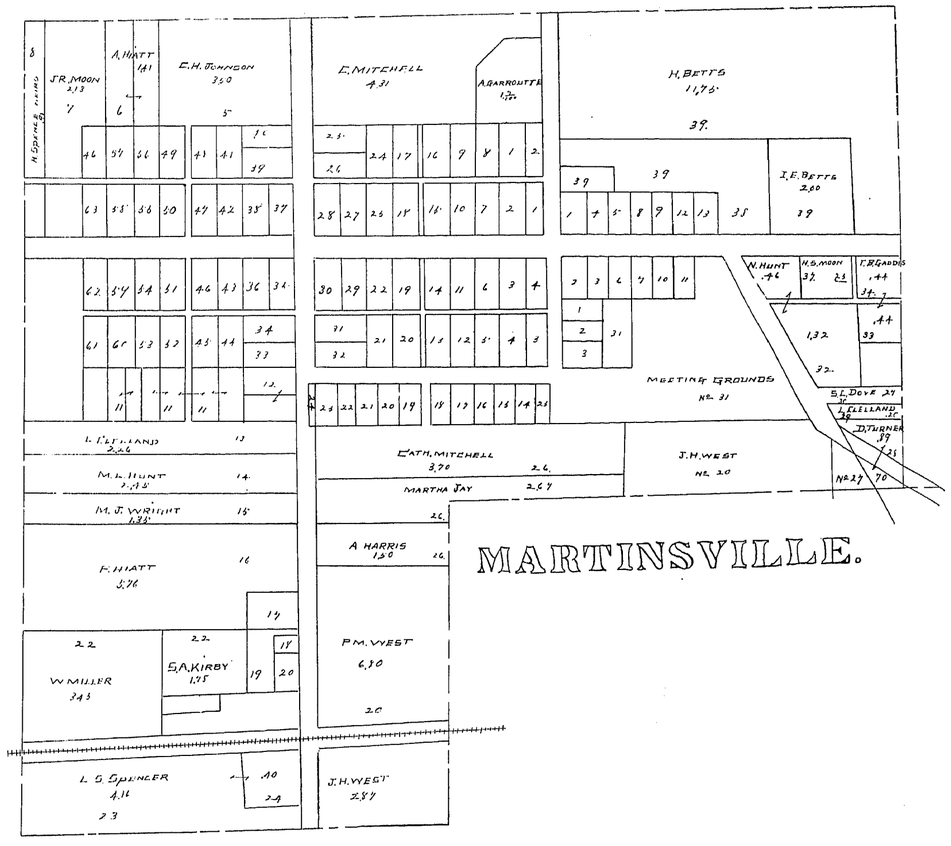
MARTINSVILLE.
J.R. MOON
A. HIATT
E.H. JOHNSON
E. MITCHELL
A. GARROUTTE
H. BETTS
I.E. BETTS
N. HUNT
H.S. MOON
T.B. GADDIS
MEETING GROUNDS
S.L. DOVE
L. CLELLAND
D. TURNER
L. CLELLAND
M.L. HUNT
M.J. WRIGHT
F. HIATT
EATH. MITCHELL
MARTHA JAY
J.H. WEST
A. HARRIS
P.M. WEST
W. MILLER
S.A. KIRBY
L.S. SPENCER
J.H. WEST

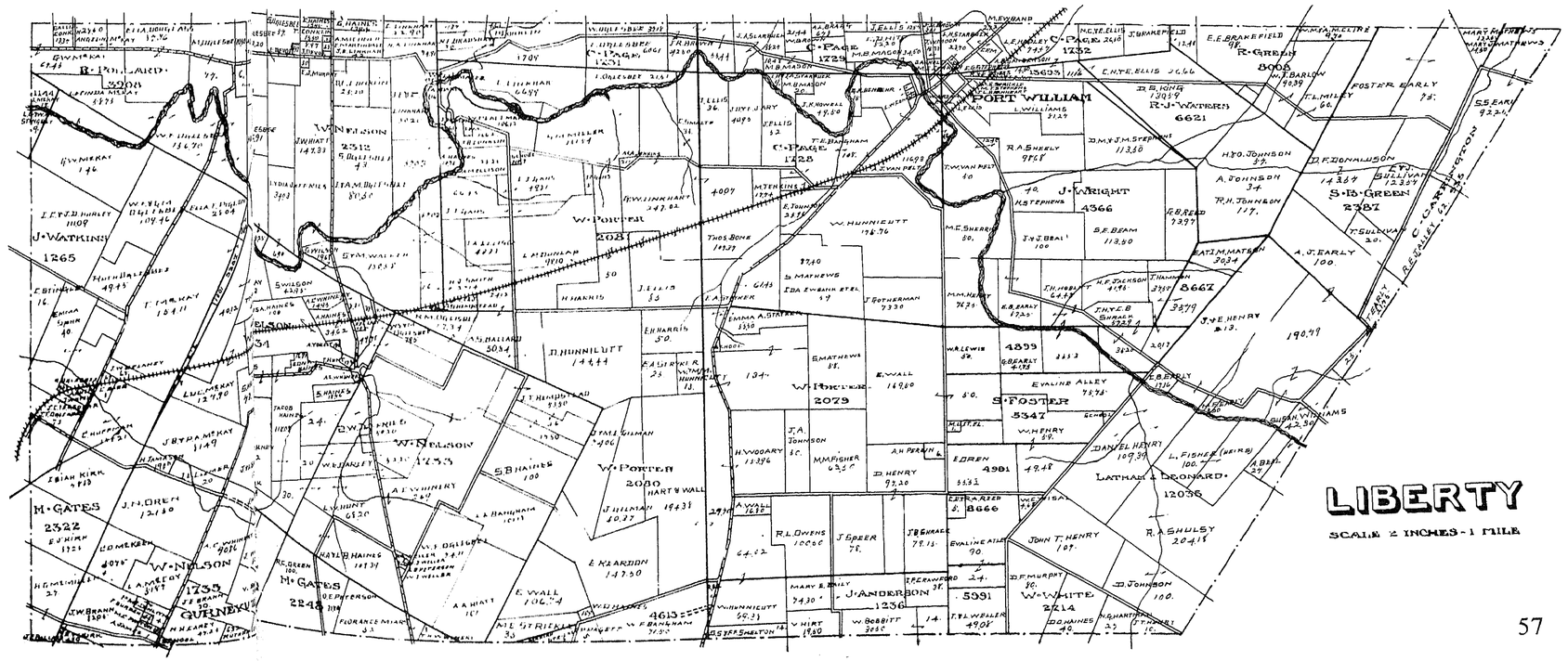
LIBERTY
SCALE 2 INCHES - 1 MILE
PORT WILLIAM
R.J. WATERS
6621
J. WRIGHT
4366
S.B. GREEN
2387
W. PORTER
2079
S. FOSTER
5347
W. NELSON
2312
W. PORTER
2080
J. WATKINS
1265
M. GATES
2322
W. NELSON
1735
GURNEY
M. GATES
2248
J. ANDERSON
1236
W. WHITE
2214
LATHAM & LEONARD
12036
R. GREEN
8008
C. PAGE
1729
C. PAGE
1728
C. PAGE
1732
R. POLLARD
3908
FOSTER EARLY
C. CARRINGTON

RICHLAND TOWNSHIP DIRECTORY—By P. B. ALDRIDGE.

NAME	Post-Office	No. of Acres Owned	No. of Acres Rented	School District No.	No. Miles, Direction from Post-Office	Where Born	When Born	Occupation
Adams Henry	Reesville	5	....	RSD	.....	Ohio	1847	Farmer.
Adams, Ocie	Reesville	....	....	RSD	.....	Ohio	1884	
Alfred, George	Sabina	6	12	4	1¾ SW	Tennessee	1856	Farmer.
Allender, John	Melvin	....	....	6	.....	Ohio	1858	Laborer.
Allen, David E.	Sabina	....	50	3	2½ S	Ohio	1864	Farmer.
Allen, Elbert	Sabina	....	69¾	3	2½ S	Ohio	1870	Farmer.
Allen, Margaret	Sabina	69¾	....	3	2½ S	Ohio	1837	
Allen, Rebecca	Sabina	....	....	3	2½ S	Ohio	1805	
Allen, David V.	Sabina	....	....	1	2½ N	Ohio	1840	Farm laborer.
Allen, John	Sabina	....	....	1	2½ N	Ohio	1882	Farm laborer.
Athey, Charles	Melvin	....	....	5	1½ S	Ohio	1874	Laborer.
Awcil, Josephus	Melvin	1 lot	....	6	.....	Ohio	1825	Retired farmer.
Baker, John	Melvin	1 lot	....	5	¼ W	Ohio	1863	Blacksmith.
Bean, S. K.	Lees Creek	....	....	4	3 E	Kentucky	1850	Farmer.
Beavers, Oscar		....	....	3	2½ S	Ohio	1873	Laborer.
Bernard, Milton	Reesville	....	....	RSD	¼ N	Ohio	1875	Farmer.
Bernard, Thomas	Reesville	....	103¼	RSD	¼ N	Ohio	1834	Farmer.
Bernard, E. E.	Reesville	....	....	RSD	¼ N	Ohio	1874	Farmer.
Bernard, Everett	Reesville			RSD	¼ N	Ohio	1887	Farmer.
Benson, Henderson	Reesville	....	....	RSD	.....	Ohio	1863	Laborer.
Benson, Alice	Reesville	....	....	RSD	.....	West Virginia	1882	
Benson, Olive	Reesville	1 lot	....	RSD	.....	West Virginia	1841	
Bloom, William D.	Reesville	2 lots	....	RSD	.....	Ohio	1885	
Bloom, Frankie	Reesville	....	....	RSD	.....	Ohio	1885	Music teacher.
Bloom, Frank	Reesville	99	....	RSD	.....	Ohio	1860	Lumberman.
Bloom, Mary Ann	Reesville	2 lots	....	RSD	.....	Ohio	1892	
Bowman, Simon	Sabina	....	....	3	1½ S	Ohio	1862	Laborer.
Boyd, A. D.	Sabina R 2	....	164	5	4 SW	Ohio	1855	Farmer.
Boyd, Wyatt	Sabina R 2	....	....	5	4 SW	Ohio	1879	Farmer.
Boyd, Arthur	Sabina R 2	....	....	5	4 SW	Ohio	1882	Farmer.
Boyd, George	Sabina R 2	1 lot	....	4	1½ SW	Tennessee	1863	Laborer.
Brindle O. F.	Melvin	66	....	5	½ SW	Ohio	1866	Farmer.
Brown, John F.	Melvin	1 lot	....	6	½ N	Ohio	1832	Laborer.
Butterfield, C.	Sabina R 2	....	75	4	4 SW	Ohio	1869	Farmer.
Butterfield, William	Reesville	2½	....	RSD	.....	Ohio	1861	Farmer.
Butterfield, John	Reesville	....	....	RSD	.....	Ohio	1839	Farmer.
Campbell, Hezekiah	Sabina	50	....	2	2 E	Ohio	1863	
Carter, J. M.	Sabina	100	....	RSD	.....	Ohio	1850	Farmer.
Cahill, Edward	Melvin	1 lot	....	6	.....	Ohio	1862	Laborer.
Cahill, Philip	Wilmington R 8.	....	....	5	7 E	Ohio	1822	Retired farmer.
Cahill, Albert	Wilmington R 8.	1 lot	....	5	7 E	Ohio	1848	Laborer.
Carter, J. G.	Sabina R 2	....	....	SSD	¼ W	Ohio	1844	Mail carrier.
Channel, J. W.	Melvin	1 lot	....	6	.....	Ohio	1866	Merchant.
Chaney, Christina	Sabina R 2	....	....	RSD	1¾ W	Pennsylvania	1847	
Chaney, Harry	Sabina R 2	....	....	RSD	1¾ W	Ohio	1878	Farmer.
Chaney, William	Reesville	....	....	RSD	.....	Ohio	1834	Farmer.
Chaney, Bradley	Reesville	....	....	RSD	.....	Ohio	1874	Farmer.
Cherryholmes, F.	Sabina	....	....	3	2½ S	Ohio	1872	Farmer.
Clark, Bettie	Sabina	....	....	RSD	.....	Ohio	1858	
Clark, Osco	Sabina	....	1	2 N	.....	Ohio	1879	Laborer.
Clemens, Harvey	Sabina	....	63	SSD	¼ NE	Ohio	1857	Farmer.
Cline, Alexander	Sabina	83	100	3	2½ S	Ohio	1863	Farmer.
Cline, Fred	Sabina	12½	40	3	2¼ S	Ohio	1876	Farmer.
Cochran, Sarah A.	Wilmington R 8.	35	....	5	6 E	Ohio	1834	Farmer.
Cooper, John P.	Melvin	....	....	6	.....	Virginia	1855	Blacksmith.
Cooper, Jesse	Melvin	....	....	6	.....	Ohio	1870	Machinist.
Cooper, Clara	Melvin	....	....	6	.....	Ohio	1882	
Collins, Katie	Sabina	....	....	1	2 N	Ireland	....	
Coverdale, William	Reesville	....	....	RSD	.....	Ohio	1864	Laborer.
Cox, Cary	Reesville	....	....	RSD	1¼ E	Ohio	1883	Laborer.
Crawford, M. H.	Sabina	2.73	90	SSD	½ NE	Missouri	1857	Teacher.
Crawford, A. J.	Sabina	....	....	SSD	½ NE	Ohio	1877	Electrician.
Crawford, Charles	Sabina	....	....	SSD	½ NE	Ohio	1881	Laundryman.
Crawford, James	Reesville	4	....	RSD	.....	Missouri	1847	Carpenter.
Custis, Stephen	Melvin	....	....	5	1 E	Ohio	1816	Retired farmer.
Custis, C. E.	Wilmington R 8.	283	40	5	7 E	Ohio	1840	Farmer.
Custis, W. V.	Wilmington R 8.	....	....	5	7 E	Ohio	1880	Farmer.
Custis, Mrs. F.	Wilmington R 8.	35	....	5	7 E	Ohio	1852	
Custis, Elizabeth A.	Wilmington R 8.	50	....	5	7 E	Ohio	1852	
Custis, A. R.	Wilmington R 8.	....	40	5	7 E	Ohio	1873	Contractor.
Custis, C. W.	Sabina	51¼	....	SSD	.....	.....	1859	Farmer.
Cunningham, Oscar	Reesville	....	....	RSD	.....	.....	1865	Laborer.
Daha, John	Melvin	....	....	5	½ S	Ohio	1866	Laborer.
Davis, Edward	Sabina	....	65	3	1 S	Illinois	1872	Farmer.
Davis, Charles	Melvin	....	289	6	1 NW	Illinois	1865	Farmer.
Davis, Perry B.	Sabina	....	....	1	3 N	Ohio	1870	Laborer.
Daughtery, T. D.	Sabina	100	31	5	2½ NE	Virginia	1850	Farmer.
Daughtery, D. D.	Sabina	....	....	5	2½ NE	Ohio	1881	Farmer.
Daughtery, J. B.	Sabina	....	....	5	2½ NE	Ohio	1878	Farmer.
Darbyshire, Priscilla	Sabina	22	....	SSD	¼ W	Ohio	1844	
Darbyshire, B. J.	Sabina	248	....	SSD	1 SW	Pennsylvania	1823	Farmer.
Darbyshire, Oma	Sabina	....	....	SSD	1 SW	Ohio	1872	
Deck, Stephen	Reesville	....	....	RSD	.....	Ohio	....	Section foreman.
Denica, Frank	Reesville	....	....	RSD	.....	Ohio	1868	R R Agt & P M.
Denica, Henry	Melvin	....	....	5	.....	Ohio	1864	R R Agent.
Divens, John	Reesville	1 lot	....	RSD	.....	Ohio	1826	Retired farmer.
Douglas, George P.	Sabina	290	....	2	1 E	Ohio	....	Farmer.
Douglas, F. A.	Sabina	100	....	2	1 E	Ohio	....	
Douglas, M. A.	Sabina	100	....	2	1 E	Ohio	....	
Drake, Charles	Melvin	300	....	5	1 NW	New York	1885	Farmer
Drake, William	Melvin	60	150	5	1 NW	Ohio	1865	Farmer
Driscoll, Alonzo	Sabina	....	75	RSD	1 N	Ohio	1875	Farmer
Driscoll, William	Sabina	1½	....	4	1 SW	Ohio	1844	Farmer
Driskill, John	Sabina	4	5	RSD	1 W	Ohio	1837	Farmer
Driskill, Earl	Sabina	....	....	RSD	1 W	Ohio	1887	Laborer.
Dun, Anna E.	Sabina	51	....	1	3 N	Ohio	1845	
Dun, Earl	Sabina	....	....	1	3 N	Ohio	1875	Farmer.
Dun, Robert	Sabina	....	....	1	3 N	Ohio	1877	Farmer.
Dun, Ebery L.	Sabina	....	....	1	3 N	Ohio	1881	
Dunlap, J. M.	Sabina	....	100	3	3 S	Ohio	1858	Farmer.
Dunlap, Floyd	Sabina	....	....	3	3 S	Ohio	1880	Farmer.
Earley, Daniel	Melvin	1 lot	....	6	.....	Ohio	1862	Laborer.
Evans, Frank W.	Sabina	....	....	1	1½ N	Ohio	1881	Laborer.
Evans, Frank B.	Sabina	....	....	1	1½ N	Ohio	1855	Farmer.
Evans, Iva H.	Sabina	....	....	1	1½ N	Ohio	1883	
Ewing, W. A.	Melvin	1 lot	....	5	¼ S	Ohio	1871	Fence builder.
Ewing, L. R.	Melvin	....	....	2	2½ W	Ohio	1878	Farmer.
Fender, William	Wilmington R 8.	....	....	5	7 E	Ohio	1876	Farmer.
Flint, Asa	Melvin	....	150	RSD	1¼ E	Ohio	1876	Farmer.
Flint, Bert	Sabina R 2	....	....	RSD	3 W	Ohio	1884	Farmer.
Flint, Mrs. Fannie	Sabina R 2	43	....	RSD	3 W	Ohio	1857	
Ford, Stephen	Melvin	....	....	5	2½ S	Ohio	1855	Farmer.
Ford, Eliza	Melvin	....	....	5	2½ S	Ohio	1826	
Ford, John	Melvin	1 lot	....	6	.....	Ohio	1852	Tile maker.
Fordyce, Margaret	Melvin	1 lot	....	5	1 W	Ohio	1852	
Frost, Clem	Reesville	....	....	RSD	1 E	Ohio	1867	Farmer.
Frye, Joseph	Sabina R 2	....	....	5	5 SW	Ohio	1876	Laborer.

NAME	Post-Office	No. of Acres Owned	No. of Acres Rented	School District No.	No. Miles, Direction from Post-Office	Where Born	When Born.	Occupation
Gardner, Elsie	Sabina	....	....	SSD	½ N	Ohio	1884	Section hand.
Garrett, Silas	Sabina	....	....	SSD	½ W	Ohio	1860	Section hand.
George, Arthur	Reesville	1	....	RSD	.....	Ohio	1856	Bl'ksmith, T trus.
Goodson, John	Sabina	42½	....	4	½ SW	Ohio	1848	Farmer.
Goodson, Stella	Sabina	....	....	4	½ SW	Ohio	1872	
Goodson, Cary	Sabina	....	....	4	½ SW	Ohio	1873	Farmer.
Gorrell, Joseph	Sabina	....	120¼	1	2½ NE	Pennsylvania	1830	Farm manager
Gorrell, Mary	Sabina	....	....	1	2½ NE	Ohio	1870	
Gorrell, Russell	Sabina	....	....	1	2½ NE	Ohio	1867	Teacher.
Gorrell, George	Sabina	....	....	1	2½ NE	Ohio	1874	Student.
Gorrell, Harry	Sabina	....	....	1	2½ NE	Ohio	1880	Teacher.
Gray, George P.	Sabina	35½	55	1	2½ N	Ohio	1861	Farmer.
Gray, Lizzie	Sabina	....	....	1	2½ N	Ohio	1888	
Gregg, Thomas	Sabina	....	....	1	1 N	Ohio	1872	Laborer.
Gregory, Joseph W.	Reesville	6	30	RSD	¼ S	Ohio	1872	Farmer, st'kbuy'r.
Griffin, John A.	Reesville	1 lot	....	RSD	.....	Ohio	1855	Laborer.
Haines, Harvey	Melvin	....	....	2	2½ S	Ohio	1853	Laborer.
Haines, William E.	Melvin	....	....	2	2½ S	Ohio	1878	Laborer.
Haines, James B.	Melvin	....	....	2	2½ S	Ohio	1880	Laborer.
Haines, Nancy C.	Melvin	....	....	2	2½ S	Ohio	1883	
Haines, Earl	Sabina	....	....	2	2½ SE	Ohio	1879	Farmer.
Haines, Joseph	Sabina	61¼	....	2	2½ SE	Ohio	1841	Farmer.
Haines, Mary V.	Sabina	....	....	2	2½ SE	Ohio	1876	
Hall, J. A.	Sabina	15	43	SSD	¼ NE	Ohio	1870	Farmer.
Hall, Frank	Reesville	12.2	40	RSD	¼ N	Ohio	1856	Farmer.
Hall, Flora	Reesville	....	....	RSD	¼ N	Ohio	1881	
Hamman, Mikey	Sabina	72	....	2	1½ E	Ohio	1839	Farmer.
Hamman, Marv	Sabina	....	....	2	1½ E	Ohio	1870	
Hamman, Ida	Sabina	....	....	2	1½ E	Ohio	1874	
Hamman, Liny	Sabina	....	....	2	1½ E	Ohio	1876	
Hamman, Flora	Sabina	....	....	2	1½ E	Ohio	1879	
Hatfield, J. A.	Reesville	2 lots	....	RSD	.....	Ohio	1860	Painter.
Hanes, Stanley	Wilmington R 8.	....	....	2	5 E	Ohio	1877	Farmer.
Haynes, Colfax	Sabina R 2	30	150	RSD	2 W	Ohio	1808	Farmer.
Henderson, Ernest	Sabina R 2	....	68	4	3 SW	Ohio	1872	Farmer.
Henderson, William	Sabina R 2	151¼	....	4	1¾ SW	Pennsylvania	1837	Farmer.
Henkle, Charles	Reesville	....	....	RSD	.....	West Virginia	1872	Farmer.
Hess, John	Reesville	1 lot	....	RSD	.....	West Virginia	1864	Laborer.
Hess, Anthony	Reesville	....	....	RSD	.....	West Virginia	1859	Laborer.
Hess, Javen	Reesville	....	....	RSD	.....	West Virginia	1867	Laborer.
Hess, Lura	Reesville	....	....	RSD	.....	West Virginia	1884	
Hiles, P. L.	Sabina	....	57	1	1 NW	Kentucky	1860	Farmer.
Holmes, W. A.	Sabina	....	75	4	1½ SW	Ohio	1871	Farmer.
Howard, Ola	Melvin	....	....	5	1½ SW	Ohio	1884	Assistant P. M.
Howard, James	Melvin	....	150	5	½ SW	Ohio	1852	Farmer.
Howard, E. E.	Melvin	1 lot	....	6	.....	Ohio	1864	Grocer & P. M.
Hoover, C. A.	Melvin	....	....	6	¼ N	Ohio	1873	Farmer.
Hogue, Albert	Sabina	....	221	1	3 N	Ohio	1844	Farmer.
Hogue, Wilbur	Sabina	....	....	1	3 N	Ohio	1876	Farmer.
Hogue, Frank	Sabina	....	....	1	3 N	Ohio	1878	Farmer.
Houn, D. M.	Reesville	....	....	RSD	.....	Ohio	1841	Carpenter.
Houp, Mabelle	Reesville	....	....	RSD	.....	Ohio	1883	Teacher.
Hodson, Oscar	Reesville	....	....	RSD	.....	Ohio	1872	Laborer.
Hubbard, J. W.	Sabina	....	....	4	1½ SW	Ohio	1868	Laborer.
Hubbard, David	Sabina R 2	6¾	....	4	1½ SW	Ohio	1847	Fruit grower.
Huffman, J. H.	Reesville	4 lots	....	RSD	.....	Ohio	1844	Huckster.
Huffman, C. C.	Reesville	....	....	RSD	.....	Ohio	1875	Railway M. Clerk.
Huffman, Jared	Sabina	....	125	SSD	1¼ NE	Ohio	1861	Farmer.
Inskeep, Daniel	Sabina	1 lot	....	1	3 E	Ohio	1858	Laborer.
Inskeep, Harley	Sabina	....	....	1	3 E	Ohio	1881	Laborer.
Inskeep, Harry	Sabina	....	....	1	3 E	Ohio	1883	Laborer.
Irvin, William	Sabina R 2	172	....	4	4 SW	Ireland	1832	Farmer.
Johnson, H. C.	Wilmington R 8.	78¼	20	5	7½ E	Ohio	1844	Farmer.
Johnson, William H.	Sabina	2	4	4	1½ SW	Virginia	1842	Farmer.
Jenkins, Clinton	Reesville	....	....	RSD	.....	Ohio	1875	Laborer.
Johnson, Alfred	Sabina	165	....	2	1¼ SE	Ohio	1847	Farmer, Pres B E.
Kaufman, Val	Melvin	....	303	6	½ N	Ohio	1854	Farmer.
Kaufman, Margaret	Melvin	....	....	6	½ N	Ohio	1883	Teacher
Kaufman, A. P.	Melvin	....	....	2	2½ N	Ohio	1870	Farmer.
Keane, Michael	Sabina	....	100	1	4 E	Ireland	1873	Farmer.
Kelly, James M.	Sabina	....	....	4	1½ W	Ohio	1871	Laborer.
Kelso, Harry	Sabina	....	....	2	1½ E	Ohio	1874	Salesman.
Kelso, William	Sabina	21.00	....	2	1½ E	Ohio	1848	Farmer.
Kelso, Jessie	Sabina	....	....	2	1½ E	Ohio	1874	Music teacher.
Kelso, Grace	Sabina	....	....	2	1½ E	Ohio	1882	School teacher.
Kelso, Frank	Sabina	....	....	2	1½ E	Ohio	1880	Salesman.
Kersey, Henry J.	Reesville	....	....	RSD	.....	North Carolina	1850	Farmer.
Kersey, Robert	Reesville	....	....	RSD	.....	North Carolina	1879	Laborer.
Kersey, Ernest	Reesville	....	....	RSD	.....	North Carolina	1881	Farmer.
Kersey, G.	Reesville	....	....	RSD	.....	North Carolina	1884	Laborer.
Kiger, C. M.	Reesville	1 lot	....	RSD	.....	Ohio	1855	Teamster.
Kirly, Oma	Reesville	....	....	RSD	.....	Ohio	1882	
Kirly, Allen	Reesville	....	....	RSD	.....	Ohio	1851	Salesman.
Kingery, Frank	Reesville	....	....	RSD	.....	Ohio	....	Laborer.
Kingery, Hannah	Reesville	....	....	RSD	.....	Ohio	....	
Kester, Etta M.	Sabina	....	....	4	1½ W	Ohio	1874	
Langdon, John P.	Sabina	128¾	....	SSD	½ E	Ohio	1859	Farmer.
Langdon, Elmer	Sabina	....	....	SSD	½ E	Ohio	1881	Farmer.
Langdon, G. P.	Sabina	....	....	SSD	½ E	Ohio	1883	Farmer.
Lawrence, R. E.	Reesville	1 lot	....	RSD	.....	Virginia	1848	Physician.
Lawrence, Amelia	Reesville	....	....	RSD	.....	West Virginia	1883	Music teacher.
Leadbetter, C. B.	Sabina	59½	....	3	1½ SE	Ohio	1863	Farmer.
Leatherwood, S. E.	Sabina	116	....	2	3 E	Ohio	1877	Farmer.
Lemons, Eli	Sabina	....	100	1	1½ N	Ohio	1860	Farmer.
Liming, Andrew	Wilmington R 8.	....	....	5	7 E	Ohio	1869	Laborer.
Liming, Stinson	Wilmington R 8.	....	....	5	7 E	Ohio	1857	Laborer.
Loumenhouser, Philip	Melvin	....	....	6	½ N	Ohio	1862	Farmer.
Louck, David	Reesville	....	....	RSD	.....	Ohio	....	Minister.
Love, Phebe	Sabina	58½	....	2	1 E	Ohio	1834	Widow.
Lynch, Meredith	Sabina	97½	....	4	2 SW	Virginia	1835	Farmer.
Lynch, Samuel	Sabina	....	97½	4	2 SW	Ohio	1882	Laborer.
Lynch, Richard	Reesville	....	....	RSD	1 S	Ohio	1880	Laborer.
Lynch, Quincy	Reesville	....	....	4	1 S	Ohio	1875	Farmer.
Lyons, David	Sabina R 2	90	....	5	5 SW	Ohio	1834	Retired farmer.
Lyons, Levi	Sabina R 2	....	140	5	5 SW	Ohio	1871	Farmer.
Martin, Walter	Reesville	2	....	4	1 SE	Ohio	1874	Farmer.
Martin, Grant	Sabina	103	....	2	1½ E	Ohio	1869	Farmer.
Matthew, D. B.	Reesville	....	....	RSD	.....	Ohio	1852	Salesman.
Matthew, Lena M.	Reesville	....	....	RSD	.....	Ohio	1874	
Matthew, W. R.	Reesville	540	....	RSD	.....	Ohio	1842	Merchant.
Marsh, J. S.	Sabina	....	....	4	1½ SW	Ohio	1852	Farmer .
Merritt, Robert	Sabina	....	3½	SSD	1½ NE	Ohio	1854	Farmer .
Meriweather, Wm.	Reesville	13	....	RSD	½ S	Ohio	1838	Truck gardener.
Meriweather, M.	Reesville	....	....	RSD	½ S	Ohio	1883	Music teacher.
Meriweather, Alice	Reesville	....	....	RSD	½ S	Ohio	1885	Student.
Meriweather, Reuben	Reesville	6	30	RSD	½ S	Ohio	1868	Farmer.
Michael, J. M.	Reesville	1 lot	....	RSD	.....	Ohio	1868	Laborer.

RICHLAND TOWNSHIP DIRECTORY—CONCLUDED.

NAME	Post-Office	No. of Acres Owned	No. of Acres Rented	School District No.	No. Miles, Direction from Post-Office	Where Born	When Born	Occupation
Michael, Riley	Reesville	....	....	RSD	.....	Ohio	1828	Retired farmer.
Michael, Marley	Reesville	....	....	RSD	.....	Ohio	1870	Laborer.
Michael, William	Reesville	....	....	RSD	.....	Ohio	1872	Laborer.
Michael, Charles	Reesville	....	....	RSD	.....	Ohio	1874	Laborer.
Michael, Emma E.	Reesville	....	....	RSD	.....	Ohio	1878	
Mitchell, Lemuel	Reesville	....	....	2	1½ S	Ohio	1832	Laborer.
Mills, W.	Sabina	59¾	....	SSD	1 E	Ohio	1850	Farmer.
Moore, Henry	Sabina	....	45	4	1½ SW	Ohio	1848	Farmer.
Moore, Lenna	Sabina	....	....	4	1½ SW	Ohio	1884	Student.
Morgan, U. M.	Sabina R 2	1000	....	RSD	¾ W	Ohio	1841	Farmer, horse bdr.
Morgan, Homer	Sabina	132	....	4	1½ SW	Ohio	1869	Farmer.
Morgan, John	Reesville	78	....	RSD	½ S	Pennsylvania	1838	Farmer.
Morgan, Edwin	Reesville	....	....	RSD	¼ S	Ohio	....	Portrait painter
Morrow, William	Sabina	46	....	1	1 N	Ohio	1829	Farmer.
Morgan, Cora	Reesville	....	....	RSD	½ S	Ohio	....	
Morgan, Flora	Reesville	....	....	RSD	½ S	Ohio	....	
Moury, Jeremiah	Sabina	2½	....	SSD	½ S	Ohio	1826	Farmer.
Moury, Frank	Sabina	....	....	SSD	½ S	Ohio	1869	Farmer.
Mulvihill, Bridget	Sabina	221	....	1	3 NE	Ireland	1833	
Mulvihill, John	Sabina	....	....	1	3 NE	New York	1858	Farmer.
Mulvihill, Michael	Sabina	....	....	1	3 NE	Ohio	1863	Farmer.
Mulvihill, Mary	Sabina	....	....	1	3 NE	Ohio	1861	
Mulvihill, Hannah	Sabina	....	....	1	3 NE	Ohio	1867	
Muladore, John	Melvin	1 lot	....	6	.....	Ohio	1846	Janitor C'thouse.
Muladore, Albert	Melvin	....	....	6	.....	Ohio	1874	Engineer.
Muladore, Louie	Melvin	....	....	6	.....	Ohio	1883	Student.
Mustard, J. R.	Sabina	....	....	SSD	½ NE	Ohio	1870	Laborer.
McConnaughy, Saml.	Reesville	1 lot	....	RSD	.....	Illinois	1862	Laborer.
McCartney, A. J.	Sabina	25	100	1	3 N	Ohio	1834	Farmer.
McCartney, Frank	Sabina	....	....	1	3 N	Ohio	1858	Farmer.
McCune, Howard	Wilmington R 8.	100	400	5	6¾ E	Ohio	1852	Farmer.
McGuire, M. E.	Sabina	....	58	2	1 E	Ohio	1865	Farmer.
McKenney, John	Sabina	....	72	SSD	1 NE	Ohio	1853	Farmer.
McWilliams, John	Sabina R 2	....	....	5	4 SW	Ohio	1858	Laborer.
Newland, James	Reesville	2 lots	....	RSD	.....	Ohio	1861	Laborer.
Newland, George	Reesville	1 lot	....	RSD	.....	Ohio	1837	Laborer.
Park, A. D.	Sabina	....	84	5	2½ NE	Ohio	1862	Farmer.
Pavey, C. T.	Sabina	88	....	4	1¼ SW	Ohio	1853	F'm'r, D'r. of C'y.
Pavey, D. S.	Sabina	....	....	3	2½ S	Ohio	1854	Machinist.
Pavey, Wm. Jr.	Sabina	135	65	4	1½ S	Ohio	1870	Farmer.
Payton, Nathan	Reesville	....	....	RSD	.....	Ohio	1846	Farmer.
Pearson, Geo. E.	Sabina	....	....	SSD	¼ W	Ohio	1869	Engineer.
Pemby, F. J.	Melvin	94½	....	5	2½ S	Ohio	1863	Farmer.
Plymire, John	Sabina	41	....	2	2½ SE	Ohio	1856	Farmer.
Plymire, Elijah	Sabina	....	....	2	2½ SE	Ohio	1882	Farmer.
Plymire, Philip	Sabina R 2	104	....	SSD	½ W	Ohio	1852	Farmer.
Plymire, David	Sabina	81	....	3	1½ S	Ohio	1857	Farmer.
Plymire, Amanda	Sabina	....	....	3	1½ S	Ohio	1879	
Plymire, Dora Belle	Sabina	....	....	3	1½ S	Ohio	1881	
Pond, Thomas	Melvin	....	....	6	.....	Illinois	1872	Laborer.
Power, Mary	Melvin	....	....	6	.....	Ohio	1804	
Powell, F. M.	Melvin	44¼	....	6	½ SW	Ohio	1861	Farmer.
Puckett, Sarah	Reesville	1 lot	....	RSD	.....	Ohio	1824	
Puckett, Jonas A.	Reesville	....	....	RSD	.....	Ohio	1859	Gardener.
Pummill, Wm.	Sabina	....	....	2	2 E	Ohio	1882	Farmer.
Pummill, Cary	Sabina	....	....	2	2 E	Ohio	1884	Farmer.
Pummill, A. M.	Sabina	....	200	2	2 E	Ohio	1852	Farmer.
Pummill, Harry	Sabina	....	100	SSD	½ S	Ohio	1873	Farmer.
Pummill, Harley	Sabina	....	....	SSD	½ S	Ohio	1884	Farmer.
Pyle, Alonzo	Melvin	....	....	6	½ S	Ohio	1864	Laborer.
Pyle, John	Melvin	1 lot	....	5	¾ S	Ohio	1845	Laborer.
Reed, David	Sabina	150	....	RSD	¼ W	Ohio	....	Farmer.
Reed, Wilmer	Sabina R 2	80	25	RSD	4 SW	Ohio	1868	Farmer.
Reed, Elmer	Sabina R 2	84	25	RSD	4 SW	Ohio	1865	Farmer.
Reeder, Charles	Sabina R 2	....	75	RSD	1 W	Ohio	1871	Farmer.
Reynolds, George	Sabina	3½	97	SSD	1½ NE	Virginia	1850	Farmer.
Rice, Ersa	Sabina	20	....	2	1¼ E	Ohio	1881	Farmer.
Richard, John	Melvin	....	....	5	1 S	Ohio	1884	Laborer.
Richard, John Sr.	Melvin	1 lot	....	5	1 S	Ohio	1849	Laborer.
Richard, Chris.	Melvin	1 lot	....	5	1 S	Ohio	1851	Laborer.
Riddle, J. W.	Wilmington R 8	....	....	5	7 E	Ohio	1872	Laborer.
Roberdts, Anna P.	Sabina	1½	45	1	½ N	Ohio	1863	
Roberds, Lavinia	Sabina	45	....	1	½ N	Ohio	1819	
Robinson, Starling N.	Reesville	....	....	RSD	.....	Ohio	1850	Farmer
Robinson, Nora	Reesville	....	....	RSD	.....	Ohio	1875	
Robinson, Minnie	Reesville	....	....	RSD	.....	Ohio	1881	
Roebuck, James	Reesville	2	....	RSD	.....	Ohio	1844	Farmer.
Roebuck, Alonzo	Reesville	....	....	RSD	.....	Ohio	1876	Laborer.
Roebuck, Lulu	Reesville	....	....	RSD	.....	Ohio	1880	
Roebuck, Colista	Reesville	....	....	RSD	.....	Ohio	1884	
Rolison, D. H.	Melvin	16	....	6	1 N	Ohio	1843	Farmer.
Rolison, Jackson	Melvin	....	....	6	1 N	Ohio	1877	Farmer.
Rolison, Nora	Melvin	....	....	6	1 N	Ohio	1884	
Rhonemus, Charles	Sabina R 2	10	25	5	5 SW	Ohio	1852	Farmer.
Rhonemus, Frank	Reesville	....	....	RSD	.....	Ohio	1885	R R Agent.
Rhonemus, Ida	Sabina R 2	....	....	5	5 SW	Ohio	1883	
Rhonemus, Cleo	Sabina R 2	....	....	5	5 SW	Ohio	1885	
Rhonemus, L. A.	Sabina	50	10	RSD	1½ W	Ohio	1856	Farmer.
Rhonemus, Harriett	Sabina	....	....	RSD	1½ W	Ohio	1832	
Rhonemus, Emma	Sabina	....	....	RSD	1½ W	Ohio	1872	
Rhonemus, John	Sabina R 2	60	40	4	3 SW	Ohio	1868	Farmer.
Rhonemus, C.	Reesville	105	....	RSD	.....	Ohio	1835	Farmer.
Sayrs, Francis P.	Reesville	1 lot	....	RSD	.....	New Jersey	1829	Book agent.
Sayrs, Frank P.	Reesville	....	....	RSD	.....	Ohio	1859	Teacher.
Sayrs, W. R.	Reesville	....	....	RSD	.....	Ohio	1882	Teacher.
Schulty, G. R.	Melvin	....	....	5	1¼ E	Ohio	1856	Laborer.
Severs, Nora	Reesville	....	....	RSD	.....	Ohio	1876	
Severs, Jesse	Reesville	....	....	RSD	.....	Ohio	1842	Laborer.
Severs, Martha	Reesville	....	....	RSD	.....	Ohio	1871	
Senne, Charles A.	Sabina	....	....	1	½ N	Ohio	1849	
Senne, Albert D.	Sabina	....	....	1	½ N	Ohio	1872	Farmer.
Senne, Charles L.	Sabina	....	....	1	½ N	Ohio	1870	Farmer.
Senne, Magdalena	Sabina	160	....	1	½ N	Germany	1834	
Sheridan, Joseph	Sabina	100	....	4	1½ S	Kentucky	1854	Farmer.
Sharp, Homer	Sabina	18	....	4	1½ S	Ohio	1881	Farmer.
Shaw, Burton	Reesville	....	....	RSD	½ E	Ohio	1872	Farmer.
Shaw, B.	Reesville	....	....	RSD	½ E	Iowa	1879	Farmer.
Shepp, John	Reesville	10	....	RSD	.....	Virginia	....	
Shepp, Cary	Reesville	2 lots	....	RSD	.....	Ohio	1848	
Shrack, F. W.	Melvin	1 lot	....	6	.....	Ohio	1864	Grocer.
Sheeley, Granville	Reesville	1 lot	....	RSD	.....	Ohio	1866	Grocer.
Seerlock, C. W.	Sabina	100	....	2	1½ E	Ohio	1877	Teacher.
Snider, J. M.	Sabina	130	....	3	1½ E	Ohio	1869	Farmer.
Snyder, H. W.	Melvin	....	....	6	.....	Ohio	1863	Farmer.
Snyder, John	Reesville	....	....	RSD	1 S	Ohio	1824	Farmer.
Snyder, Dorsey E.	Reesville	....	....	RSD	1 S	Virginia	1855	Laborer.
Snyder, Harley	Reesville	....	....	RSD	1 S	Illinois	1882	Laborer.
Sowers, Charles	Sabina	....	....	3	2½ S	Ohio	1883	Laborer.
						Virginia	1879	Farmer.

NAME	Post-Office	No. of Acres Owned	No. of Acres Rented	School District No.	No. Miles, Direction from Post-Office	Where Born	When Born	Occupation
Sprague, H. C.	Sabina R 2	192	....	RSD	3½ SW	Ohio	1867	Farmer.
Sprague, Alfred	Wilmington R 8	185	....	5	6 E	Ohio	1858	Farmer.
Spurgin, M. T.	Reesville	29	6	RSD	¼ N	Ohio	1850	Farmer.
Stanbus, Worthy	Reesville	....	10	RSD	1 E	Ohio	1877	Plasterer.
Stanbus, Lewis J.	Reesville	3 lots	....	RSD	.....	Virginia	1849	Plasterer.
Stanbus, Lottie L.	Reesville	....	....	RSD	.....	Ohio	1882	
Storer, A. W., Sr.	Melvin	....	44	5	1 S	Ohio	1852	Farmer.
Storer, A. W.	Melvin	....	....	5	1 S	Ohio	1879	Farmer.
Storer, Irene	Melvin	....	....	5	1 S	Ohio	1884	
Stivers, Edgar	Sabina	....	140	1	3 E	Ohio	1873	Farmer.
Stivers, Lewis E.	Sabina	....	16	RSD	2 NE	Ohio	1876	Farmer.
Stringfellow, Chas.	Reesville	1 lot	....	RSD	.....	Ohio	1876	Laborer.
Stringfellow, Stephen	Reesville	2½	30	RSD	½ S	Ohio	1868	Farmer.
Stringfellow, W.	Reesville	2½	30	RSD	½ S	Ohio	1880	Farmer.
Strong, Frank	Sabina	....	80	1	2 E	Ohio	1870	Farmer.
Surguy, Charles	Melvin	....	....	5	1½ S	Ohio	1865	Laborer.
Syferd, John G.	Sabina R 2	50	45	1	2½ SW	Ohio	1840	Farmer.
Syferd, Fannie	Sabina R 2	....	....	1	2½ SW	Ohio	1878	
Syferd, Bertha	Sabina R 2	....	....	1	2½ SW	Ohio	1880	
Syferd, Eva	Sabina R 2	....	....	1	2½ SW	Ohio	1882	
Syferd, Janie	Sabina R 2	....	....	1	2½ SW	Ohio	1884	
Syferd, W. A.	Reesville	....	....	RSD	.....	Ohio	1875	Farmer.
Syferd, Gilbert	Sabina	....	....	1	2½	Ohio	1873	Farmer.
Taylor, Abe	Melvin	1 lot	....	6	.....	Ohio	1854	Laborer.
Taylor, George	Melvin	....	....	6	.....	Ohio	1883	Laborer.
Taylor, Effie	Melvin	....	....	6	.....	Ohio	1881	
Taylor, Alta	Melvin	....	....	6	.....	Ohio	1877	
Thacker, James K.	Reesville	1 lot	....	RSD	.....	Ohio	1849	Wagon maker.
Thacker, Edward E.	Reesville	....	....	RSD	.....	Ohio	1863	Laborer.
Thacker, Elizabeth	Reesville	....	....	RSD	.....	Ohio	1856	
Thacker Thomas B.	Reesville	....	....	RSD	.....	Virginia	1830	Retired.
Thompson, E.	Sabina	100	....	SSD	2 NE	Ohio	1875	Farmer.
Thompson, Orlando	Wilmington R 8	....	105	5	7 N	Ohio	1865	Farmer.
Tyson, L. F.	Sabina	92	....	1	2 NE	Ohio	1827	Farmer.
Tyson, E. F.	Sabina	....	92	1	2 NE	Ohio	1867	Farmer.
Tyson, Ella	Sabina	....	....	1	2 NE	Ohio	1877	
Urton, Frank	Melvin	2 lots	....	6	.....	Indiana	1861	Engineer.
Van Pelt, A. L.	Sabina	54	....	2	2 E	Ohio	1855	Farmer.
Vanninan, Elias	Wilmington R 8	161	....	5	3½ W	Ohio	1823	Retired.
Vennenan, Henry	Reesville	500	....	2	2 S	Germany	1839	Farmer.
Wade, William	Melvin	1	....	6	1 N	West Virginia	1824	Farmer.
Wade, Aaron	Melvin	....	....	6	1 N	Ohio	1879	Farmer.
Waddle, W. F.	Sabina	126	....	2	3 E	Ohio	1857	Farmer.
Waldren, John	Melvin	5	....	5	¼ S	New York	1862	Carpenter.
Wallace, Wm.	Sabina	....	12	3	2¾ S	Ohio	1862	Farmer.
Watson, Peter	Reesville	16	80	RSD	2 S	Ohio	1841	Farmer.
Watson, Ed O.	Reesville	....	....	RSD	2 S	Ohio	1875	Farmer.
Watson, Laura A.	Reesville	....	....	RSD	2 S		1868	
Warner, W. B.	Sabina	....	80	1	3 N	Virginia	1872	Farmer.
West, Edmund	Sabina R 2	....	75	RSD	1 SW	Ohio	1867	Farmer.
White, Thomas	Sabina	....	....	2	2 N	Ohio	1866	Teacher.
Whitehead, Chas.	Melvin	....	....	6	.....	Ohio	1857	Laborer.
Willis, Samuel	Sabina	....	200	1	3 E	Ohio	1838	Farmer.
Willis, Joseph	Sabina	....	....	1	3 E	Ohio	1871	Farmer.
Willis, Addie	Sabina	....	....	1	3 E	Ohio	1882	
Wilson, A. A.	Melvin	1 lot	....	6	.....	Ohio	1858	Machinist.
Wilson, Gertie	Melvin	....	....	6	.....	Ohio	1881	
Wilson, Mrs. L. M.	Melvin	....	....	6	.....	Ohio	1839	
Wilson, Emma	Wilmington R 8	....	....	6	.....	Ohio	1872	
Wilson, James B.	Sabina	72	40	3	1 S	Ohio	1849	Farmer.
Wilson, Mary	Sabina	105	....	3	1½ S	Ohio	1841	
Wilson, Frank	Sabina	....	105	3	1½ S	Ohio	1885	Farmer.
Wilson, Zella E.	Sabina	....	....	3	1½ S	Ohio	1878	
Wilson, Lewis	Sabina	....	....	3	3 S	Ohio	1880	Farmer.
Witherspoon, Wm. Jr.	Wilmington R 8	....	....	6	7 E	Ohio	1876	Laborer.
Witherspoon, Wm. Sr.	Wilmington R 8	4	28	6	7 E	Ohio	1845	Farmer.
Yourell, Patrick	Sabina	107	....	2	3 E	Ireland	1834	Farmer.
Yourell, Peter	Sabina	....	....	2	3 E	Ireland	1859	Farmer.
Yourell, Thomas	Sabina	....	....	2	3 E	Ireland	1861	Farmer.

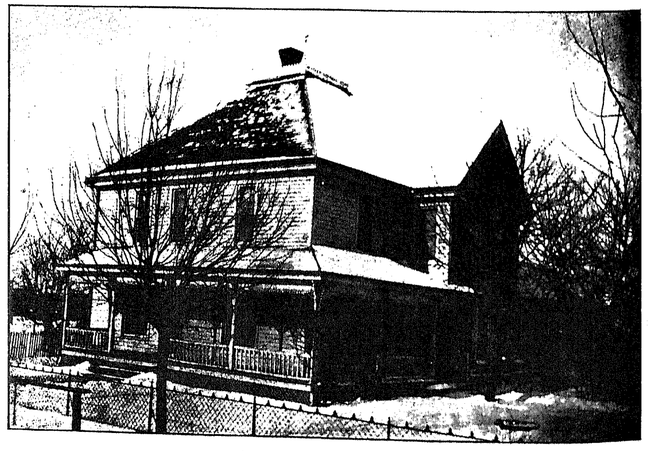

RESIDENCE PHILIP PLYMIRE.

PHILIP WILSON PLYMIRE.

PHILIP WILSON PLYMIRE was born one mile southeast of Sabina, April 30, 1851. His father, John Plymire, came from Washington county, Penn-sylvania. When Philip was two years old his parents moved two miles southeast of Sabina, where he lived until he was 23 years of age. April 30, 1874, he was united in marriage to Maggie, eldest daughter of Mr. and Mrs. Jacob Thompson, of Sabina. In less than two years she was called to the unknown world, and Philip again went to live with his parents until March 2, 1882, when he was united in marriage to Ettie, daughter of Levi and Lucy Rice. Mr. and Mrs. Plymire began life together on a farm four and one-half miles south of Sabina, where their two children were born. Mr. Plymire served as clerk of the school board for several years. In 1892 he was made a Mason at Sabina, O. In 1895 he moved to his present home on Wilmington Pike, just west of Sabina, so as to be enabled to receive the benefits of the Sabina Public Schools.

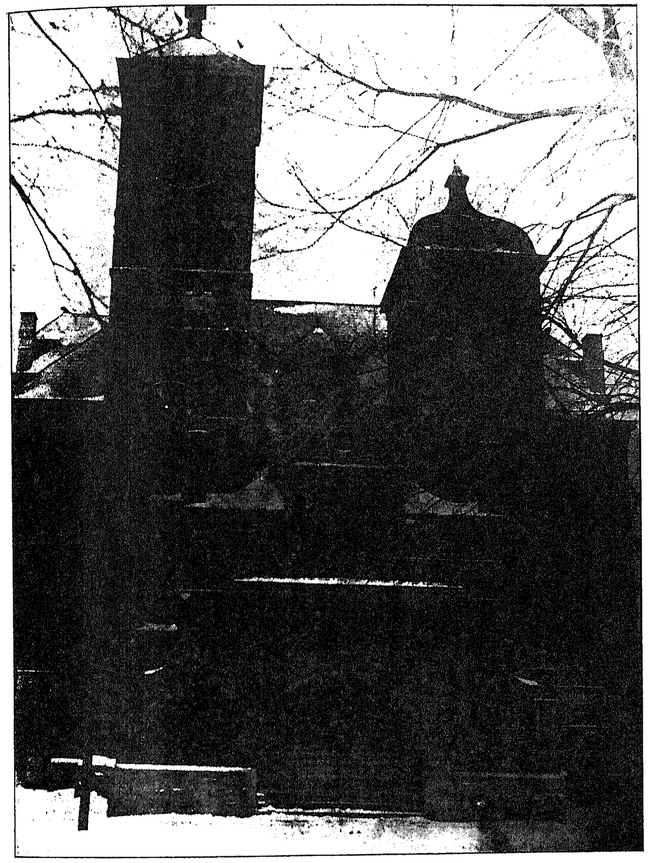

Opera House and Township Hall, Sabina, Ohio.

RICHLAND TOWNSHIP HALL,

AND OPERA HOUSE, SABINA, OHIO.

Richland Township Hall was erected in 1894, its construction having been previously authorized by a majority vote of the electors of the Township. The Township Trustees then were John P. Langdon, John W. Moore and John J. Custis; J. E. Hill, Township Clerk.

The building is 70x114, with extreme height of 91 feet. It is built of Zanesville pressed brick, with foundation of Greenfield limestone, and was erected by E. L. Winchel, of Zanesville, O., W. Lewis Kramer, of Findlay, O., being the Architect.

It has a seating capacity of 800 and a stage 30x70 feet. The total cost of grounds and building was $16,000.00.

The present Board of Trustees consists of G. A. Pavey, James P. Darbyshire and A. A. George, with Frank L. Johnson, Clerk.

This building speaks forcibly for the enterprise and spirit of improvement of the citizens of the Township, ranking as it does among the very best within the Township.



Residence of W. A. Starbuck, Union Township.

W. A. STARBUCK.

W. A. Starbuck, a farmer who resides on the Port William turn-pike, four miles north of Wilmington, was born in Union township, Clinton County, O., March 4, 1856.

His paternal great great grand parents were Thomas and Rachel Starbuck. The former was born on Nantucket Island, May 12, 1707, and died February 2, 1777; the latter was born in 1710, and died May 31, 1780. His great grand father, Hezekiah Starbuck, was born on Nantucket Island, April 10, 1749. He was a seafaring man and was captain of a whaling vessel. When the Revolutionary War broke out he was on a cruise, and upon his return had great difficulty in entering the harbor which was blockaded by the enemy. In 1785 he emigrated to Guilford County, North Carolina, where he raised his family, and where his wife died June 9, 1806. Afterward he removed to Clinton County, O., where he died June 10, 1830. His grandfather was Latham Starbuck, who was born February 3, 1793, and who departed this life March 24, 1870. His father was John T. Starbuck who was born in Clinton County, O., October 6, 1822, and died August 23, 1898. His mother was Margaret (Shields) Starbuck, who was born July 24, 1824, and who was the daughter of William and Hannah Frazier Shields. W. A. Starbuck married Miss Mary A. Bailey daughter of Josiah and Mary Bailey. They have three children, two sons, Maurice and Everett, and one daughter whose name is Edith.

Their home is one among the best in Clinton County, and Mr. Starbuck is one of the best farmers in that locality. He and his family belong to the Friends Church.

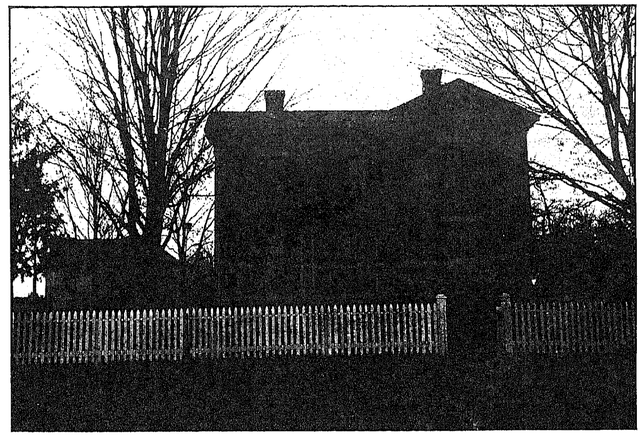

Residence Nathan Roberts, Union Township.

NATHAN ROBERTS.

Nathan Roberts was born in Clinton County, not far from where he now lives, on the 12th of March, 1824. His parents were Henry and Eleanor Roberts, who resided near New Antioch. In 1850, Nathan married Catherine Hester, a daughter of David and Mary Hester. One year later they moved upon the farm where he now resides, his wife having passed away in 1892. Of their marriage there were born three children—Rosalie J., William B., and Anna S.—all of whom are living. The two first-named are married and away from their parental home, while the latter, yet single, remains with her father at his beautiful home in Union Township. His elegant farm, which is now well improved and in a high state of cultivation was all in woods when he and his wife moved upon the same in 1851. At once he began to clear the land of wood and brush, and year by year he added more to the tillable portion until at last he found himself in the full possession of 200 acres of the finest and best producing land in Clinton County.

Some years ago Mr. Roberts erected an elegant two-story brick house upon his farm, which together with other modern improvements, render his home and surroundings among the most attractive in the vicinity.

Mr. Roberts, although not a member of any church, has a most friendly feeling for all the different denominations, and is not an unwilling contributor to the cause of Christianity.

He became a Republican at the time of the organization of that political party, and has ever since held to that belief, upon principle, and not for the sake of office, as he enjoys the distinction of never having held public office of any kind.



M. E. Church, Sabina, Ohio.

METHODIST EPISCOPAL CHURCH, SABINA, OHIO.

Among the many beautiful edifices of Sabina, O., none is more imposing than the one here presented of the M. E. Church, which is among the finest in Southern Ohio, and was erected under the Pastorate of that enthusiastic Divine, Rev. L. M. Davis, and stands as one, among several, as a monument to his zeal and push along this line. The writer of this article was several years ago associated with him in a similar undertaking.

This edifice was erected in 1893, the cornerstone being laid with impressive ceremonies August 10, Rev. P. H. Pearne delivering the principal address.

The dedication occurred January 14, 1894, the Rev. Moore being in charge of ceremonies, and delivering the dedicatory sermon.

This structure is 81 feet long by 52 feet wide, and the tower reaches the height of 80 feet. It is built of pressed brick.

The building includes an audience room, lecture room, two class rooms and gallery over south end, pastor's study and large vestibules, the whole with a seating capacity of over eight hundred. It has three outside entrances

Within, the floors are covered with fine carpets, the walls beautifully frescoed, and has 14 elaborate cathedral glass windows, the donations of members and friends.

On the same lot, and also herewith represented, is a beautiful and commodious parsonage, which, together with the church building, represents a cost of $16,000, and is free from all incumbrance.

The building committee consisted of Rev. L. M. Davis, T. S. Lang and J. F. Stone. For the successful financing of these structures too much credit cannot be given Mrs. T. S. Lang for her untiring energy in the solicitation of subscription.

The church has a membership consisting of three hundred or more, and promptly meets Pastor's salary and all incidental expenses, and is in a prosperous condition.

The present Pastor is Rev. R. K. Deem, whom the editor very pleasantly remembers as the Pastor who received him into full membership into the M. E. Church while doing pastoral work in Clermont County, Ohio.

LODGES AND FRATERNAL ORDERS.

BLANCHESTER LODGE, No. 191, F. & A. M.
BLANCHESTER, O.

Charter Granted Oct. 19, 1850.

Officers—Andrews, R. E., W. M.; Watkins, C. B., S. W.; Baldwin, S. W., J. W.; Gustin, J. M., Treas.; Frazer, John, Sec'y; Carroll, Eli, S. D.; Rudell, Frank, J. D.; Greenfield, W. O., Tyler.

MEMBERS:

Adair, H.	Gregory, T. M.	Redman, J. C.
Anderson, Ed. C.	Gustin, J. M.	Rowland, J. H.
Andrews, R. E.	Gustin, J. W.	Rudell, Frank.
Anshutz, J. W.	Hahn, Mark.	Sands, J. E.
Baker, Newton.	Hall, Jacob.	Sapp, Geo. H.
Baldwin, F. M.	Hartman, W. H.	Sharp, J. F.
Baldwin, Sherm.	Hawk, W. E.	Simonton, C. W.
Bodley, T. B.	Hudson, Geo.	Simonton, Lyman
Botts, Robt. E.	Hudson, Geo. Jr.	Slusher, Geo. W.
Carnahan, F. N.	Hudson, S. M.	Smith, E. D.
Carnahan, W. H.	Hudson, W. C.	Smith, Stanley R.
Carroll, Eli.	James, Wilbur J.	Snider, Geo. W.
Chaney, B. E.	Johnson, G. R.	Snyder, P. E.
Chever, Frank L.	Katzenmeyer, H.	Spurling, J. E.
Constable, James.	Knap, Jacob.	Staller, I. M.
Cramer, Geo. B.	Kulp, Dan.	Starkey, C. P.
Crosson, A.	Kulp, William.	Stephenson, Wm.
Denison, A. F.	Martin, Joseph.	Timme, B. F.
Dewey, J. B.	Moon, Albert.	Titus, Albert.
Dewey, J. S.	Moon, Alden.	Van Winkle, N. B.
Dewey, L. W.	Moon, D. H.	Wakefield, J. J.
Fisher, J. M.	McFadden, Jno.	Walters, D. W.
Fisher, Oscar.	McKinney, Robt.	Walters, Norman
Fordyce, O. L.	McNary, J. H.	Watkins, C. B.
Frazee, John.	McReynolds, F.	Watkins, H. C.
Fulton, S. M.	Noftsger, J. W.	Watkins, Lyman.
Garrison, J. M.	Patterson, J. J.	Whitacre, Enoch.
Greenfield, W. O.	Patterson, T. J.	Whitacre, M. D.
Gregory, W. C.	Peel, Charles.	

FITHIAN LODGE, No. 373, I. O. O. F.
BLANCHESTER, O

Instituted ——, Meeting Night, Thursday.

Officers—Hahn, M. A., N. G.; Smith, James, V. G.; Watkins, Clay, Rec. Sec.; Spencer, J. E., Fin. Sec. (has served as same for thirty years); Warning, W. F., Treas.; Ross, J. R., Lorish, L. S., Reed, W. B., Trustees.

MEMBERS:

Adams, Pierce.	Henry, J. M.	Runyan, F. M.
Baldwin, A. J.	Hogan, D. W.	Rudell, Frank.
Baldwin, C. H.	Holmes, A. J.	Rusche, Henry.
Baldwin, H. A.	Hoop, G. D.	Rush, W. C.
Baldwin, J. G.	Hoover, Geo.	Sammons, C. S.
Baldwin, T. B.	Hottenger, J. S.	Sammons, E. E.
Bindley, E. H.	Hudson, J. E.	Schooley, W. Z.
Blancett, Elias.	Hultz, F. B.	Scott, B. D.
Bosenberg, E. W.	Irwin, Abe.	Shepherd, Albert
Brown, Owen.	Jackson, J. B.	Shumard, C. C.
Campbell, B. E.	Jackson, W. A.	Simington, L.
Carr, E. D.	Jones, T. B.	Slusher, G. W.
Carr, J. C.	Kelley, S. E.	Smith, James.
Carr, N. A.	Klack, John.	Smith, J. W.
Carnahan, G. E.	Layman, G. M.	Snook, E. A.
Chenoweth, D. E.	Layman, Herb.	Spencer, Harry.
Conklin, W.	Layman, Wm.	Spencer, H. V.
Conway, T. J.	Leaf, J. D.	Spencer, J. E.
Cook, James.	Lee, J. W.	Starkey, J. B.
Corwin, C. E.	Lewis, H. A.	Suttles, B. A.
Corwin, J. A.	Liggett, S. C.	Swan, Miner.
Corwin, W. G.	Liddle, Oscar.	Symonds, Henley.
Corwin, W. H.	Linton, M. G.	Timmie, B. F.
Cox, Ennis.	Long, C. A.	Toothacker, A. R.
Crawford, J. J.	Long, James.	Trovalli, E. H.
Crosson, Charles.	Long, I. J.	Vandevort, A. A.
Crosson, J. E.	Lorish, L. S.	Waits, John.
Crosson, L. A.	Moon, J. T.	Walters, D. W.
Curlis, C. L.	Mounts, F. J.	Walters, Wilson.
Curlis, E. J.	McFadden, J. W.	Watkins, Clay.
Dewey, R. A.	Norman, J. H.	Watkins, Jonas.
Dewey, W. L.	Oberlin, Ellis.	Watkins, L. H.
Dilitush, E. W.	Oberlin, Wm.	Warning, C. W.
Doughman, Chas.	Pausch, Lewis.	Warning, H. C.
Driscoll, Noah.	Pickering, Chas.	Warning, J. F.
Dudley, P.	Prickett, W. H.	Warning, W. F.
Ellis, A. M.	Reed, H. C.	Wehr, G. M.
Ernest, Phillip.	Reed, W. B.	Wehr, Martin.
Ertle, Albert.	Reeder, E. C.	Wells, Alonza.
Erwin, N. J.	Reeder, J. E.	Werner, H. A.
Evans, Wm.	Reeves, E. C.	Werner, H. C.
Exman, H. E.	Reeves, J. J.	Whitacre, E. B.
Fox, C. W.	Riley, R. M.	Whitacre, L. D.
Goodwin, E. M.	Riley, Wm.	Whitaker, S. B.
Goodwin, H. W.	Ross, C. B.	Whitaker, U. S.
Griffey, M.	Ross, C. R.	Wiles, Harley.
Gustin, S. W.	Ross, C. W.	Wilkins, E.
Hahn, M. A.	Ross, Frank.	Williamson, W. C.
Haines, J. M.	Ross, J. C.	Wisley, H. C.
Hall, H. M.	Ross, J. R.	Young, C. H.
Hansell, C. P.	Ross, V. M.	

EXCELSIOR ENCAMPMENT, No. 106.
BLANCHESTER, O.

Instituted May 5, 1879. Meeting Night, Thursday.

Officers—Adams, Pierce, C. P.; Ross, J. R., H. P.; Hall, H. M., S. W.; Werner, Earl, J. W.; Spencer, J. E., Scribe; Waring, W. F., Treas.; Ross, C. W., Weber, M., Corwin, J. A., Trustees.

MEMBERS:

Adams, Pierce.	Liggett, S. C.	Snook, E. A.
Baldwin, A. J.	Long, Albert.	Spencer, Harry.
Baldwin, J. G.	Long, C. A.	Spencer, J. C.
Brown, Owen.	Long, James.	Swan, M.
Corwin, J. A.	Lorish, L. S.	Warning, C. W.
Conway, T. J.	Pausch, L.	Warning, H. L.
Cox, Ennis.	Pickering, Chas.	Warning, T. J.
Fox, C. W.	Reeves, E. E.	Warning, W. F.
Garner, D. C.	Reeves, J. J.	Watkins, L. H.
Hall, H. M.	Riley, R. M.	Wehr, M.
Hogan, D. W.	Ross, C. B.	Werner, Earl.
Holmes, A. J.	Ross, C. W.	Whitacre, L. D.
Hultz, Frank.	Ross, J. R.	Wishy, H. C.
Klock, John.	Sammons, C. S.	Yates, N.
Langfritz, Fred.	Shepherd, Albert. Smith, James.	Young, C. H.

BLANCHESTER CHAPTER, No. 153, R. A. M.
BLANCHESTER, O.

Charter Granted Oct. 7, 1885.

Officers—Watkins, Lyman, H. P.; Andrews, R. E., King; Gregory, W. C., Scribe; Smith, Stanley R., C. of H.; Rice, C. F., P. S.; Hawk, W. E., R. A. C.; Carnahan, F. N., G. M. 3d V.; Moon, A. M., G. M. 2d V.; Dewey, L. W., G. M. 1st V.; Frazee, John, Treas.; Watkins, C. B., Sec'y; Moon, D. H., Guard.

MEMBERS:

Andrews, R. E.	Gregory, W. C.	Pittser, W.
Anshutz, J. W.	Gustin, J. W.	Rice, C. F.
Baldwin, F. M.	Hahn, M. A.	Rice, F. C.
Baldwin, S. W.	Hall, Jacob	Rice, H.
Bodley, T. B.	Harmon, W. E.	Rice, R. J.
Carnahan, F. N.	Hatton, E. L.	Riley, L. M.
Carnahan, W. H.	Hawk, W. E.	Runyan, D. D.
Chaney, B. E.	Jackson, A.	Sands, J. E.
Craig, E. M.	Jackson, F.	Smith, E. D.
Crosson, A.	Jackson, H. H	Smith, S.
Deniston, A. F.	Kimbrough, J. S.	Snider, G. W.
Dewey, Chas.	Kulp, Wm.	Statler, L. M.
Dewey, J. S.	Moon, Albert	Stuart, M. B.
Dewey, L. W.	Moon, Alden	VanWinkle, N. B.
Evans, J. F.	Moon, D. H.	Watkins, C. B.
Fisher, J. M.	McFadden, Jno.	Watkins, H. C.
Frazee, Jno.	Noftger, J. W.	Watkins, L.
Gregory, T. M.	Patterson, J. J.	Worley, Chas.
	Patterson, T. J.	

JONATHAN CASTO POST, No. 342, G. A. R.
BLANCHESTER, O.

Organized July 21, 1883.

Officers—Prickett, W. A., Com.; Wolf, Thos., S. V. C.; Bennett, H. L., J. V. C.; Holaday, J. H., Adj.; Jackson, S., Quart. M.; Robbins, W. C., Surg.; Curless, Asher, O. of D. Supinger, Jacob, O. of Grd.; Stevens, J. N., Chaplain.

MEMBERS:

Burton, Jos.	Hansel, Thos.	Riles, R M.
Conover, Elias.	Henry, Mat.	Robinson, D. A. J.
Creamer, B. D.	Ingersol, N. T.	Scott, Sam.
Darby, S. H.	Jackson, W. P.	Shank, Martin.
DeNight, Jerry.	Leever, Abial.	Spence, G. A.
Foote, J. W.	Marshall, John.	Swan, Miner.
Gustin, James.	Montgomery, D.	Tullis, Peter.
Haines, S. J.	Moon, D. H.	Walker, John.
Haines, Z. H.	McFerrin, S. D.	Warning, C. W.
Halstead, Jas. W.	Prickett, A. N.	

ENDORA REBEKAH LODGE, No. 98.
BLANCHESTER, O.

Instituted July 18, 1874.

Officers—Spicer, Sallie, N. G.; Hattinger, Mattie, V. G.; Herr, Gladys, Rec. Sec.; Spencer, J. E., Fin. Sec.; Graham, Lizzie, Treas.

MEMBERS:

Adams, Emma.	Graham, Lizzie.	Sammons, C. S.
Adams, Pierce.	Hansell, Ella.	Sammons, E. E.
Baldwin, Clem.	Hansell, Thos.	Sammons, Flor.
Baldwin, J. G.	Henry, Retta.	Scott, Susie.
Baldwin, Lizzie.	Henry, Z. G.	Shawhan, E. S.
Baldwin, Sarah.	Herr, Gladys.	Shields, Lulu.
Baldwin, T. B.	Herr, Jane.	Slagle, G. S.
Blancett, Elmyra.	Hopkins, Hallie.	Snyder, Ira.
Bundy, Hattie.	Hattinger, J. S.	Snyder, Elihu.
Burk, Addie.	Hattinger, M.	Spencer, J. E.
Burk, W. W.	Hudson, J. E.	Spicer, Sallie.
Campbell, B. E.	Hudson, Mattie.	Steel, J. C.
Campbell, Mary.	Jones, T. B.	Steel, Mattie.
Conklin, Mattie.	Jones, Ruth.	Stroup, Sarah.
Conklin, W.	Kulp, C. B.	Swan, Miner.
Corwin, Addie.	Kulp, Donna L.	Swan, Sallie.
Corwin, H. C.	Lappe, C. E.	Timme, Lillian.
Corwin, J. A.	Lappe, J. H.	Vandevort, Iona.
Corwin, Madge.	Lewis, Jennie.	Wait, Myrtle.
Corwin, Mary.	Lewis, M. A.	Waits, John.
Corwin, N. H.	Liggett, Laura.	Warning, C. W.
Corwin, Sarah.	Liggett, S. C.	Warning, Mary.
Crossley, Chas.	Linton, Ida.	Warning, W. F.
Crossley, Ella.	Linton, M. G.	Watkins, Clay.
Crosson, Fannie.	Lorish, Irena.	Watkins, Daisey.
Cusick, Nancy.	Lorish, L. S.	Watkins, Jonas.
Dean, Cora.	Mowry, Jennie.	Watkins, Mollie.
Dilitush, Alice.	Mulford, Mary.	Watkins, Molly.
Dilitush, E. W.	Norman, Mary E.	Weeks, Belle.
Doughman, Chas.	Pickering, C. E.	Wehr, Barbara.
Ellis, Zulia.	Pickering, M.	Wehr, Martin.
Evans, Rena.	Riley, Miranda.	Werner, Belle.
Evans, Wm.	Riley, R. M.	Whitaker, S. B.
Fox, Bertha.	Ross, J. C.	Wolf, Miss A. L.
Fox, C. W.	Ross, Rebecca.	Wolf, Thos.
Garrison, M.	Sammons, Cora.	

BLANCHESTER LODGE, No. 580, K. of P.
BLANCHESTER, O.

Instituted May 12, 1893.

Officers—Lorish, Logan, C. C.; Warning, W. F., V. C.; Carrol, E. S., Prelate; Anderson, Ed. C., M. W.; Bowman, S. H., K. of R. S.; Jack, Den., M. E.; Shumard, C. L., M. F.; Leeka, Witt, M. A.; O'Connor, John, J. G.; Bindley, Ed., O. G.; Gregory, W. G., Rice, C. F., Peddicord, Z. T., Trustees.

MEMBERS:

Anderson, Ed.	Hank, W. F.	Riley, L. M.
Andrews, R. E.	Hayworth, O. L.	Rowland, J. H.
Anshutz, J. W.	Hogan, D. W.	Runyan, J. D.
Baldwin, M. A.	Hogan, Scott.	Scott, J. W.
Barker, D. N.	Hogan, W.	Shumard, C. L.
Bowman, S. H.	Hudson, J. M.	Shuths, E. D.
Bindley, E. H.	Hudson, S. M.	Simonton, C. W.
Carroll, E. S.	Hudson, W. C.	Simonton, L.
Cast, Geo.	Jack, Lewis.	Snyder, P. E.
Caslin, Thos.	Layman, Joe.	Snyder, W. K.
Corwin, J. A.	Leeka, Withe.	Steel, J. C.
Creighton, Chas.	Lorish, Logan.	Swan, Miner.
Crosley, Perry.	Merica, F. C.	Titus, A.
Day, H. L.	Moore, Chas. A.	Turner, E. W.
Dewey, J. S.	O'Conner, J. M.	Vandewort, B. F.
Fisher, J. M.	Osborn, W. S.	Van Winkle, N.
Gregory, W. C.	Patton, Joe.	Warning, Thos.
Gerard, W.	Peddicord, Z. T.	Warning, W. F.
Hampton, L. H.	Puckit, Hayes.	Whitacre, M.
Hampton, W. E.	Reed, A. J.	

JUNIOR ORDER OF UNITED AMERICAN MECHANICS, No. 134.
BLANCHESTER COUNCIL.

Instituted July 6, 1901. Meeting Night, Tuesday.

Officers—Hopewell, O. F., J. P. C.; Reed, H. C., C.; Hawthorne, O. E., V. C.; Jones, Chas. Rec. Sec.; Doughman, A. E., Asst. R. S.; Hopewell, E. C., Fin. Sec.; Clark, Wm., Treas.; Baker, G. P., Chap.; Clark, Wallace, Warden; Kirk, Warren, Conductor; Crampton, Lester, Ins. Sent.; Beedle, Jesse, Out. Sent.; Hughes, Smith, E., Baker, G. P., Reed, H. C., Trustees.

MEMBERS:

Baker, G. P.	Humphries, E.	Randall, F. H.
Brown, James.	Humphries, J. A.	Reeder, E. E.
Burton, H. A.	Leever, Louis.	Reeder, Roy.
Carnahan, David.	MacSorley, A. J.	Ross, Fred C.
Clark, Wallace.	Nicely, Grant.	Shank, L. D.
Crossley, Chas.	O'Connor, Edgar.	Shank, Oth.
Dudley, C. F.	Orr, C. W.	Smith, Edward.
Elstun, A. K.	Orr, W. N.	Spinks, A. J.
Fletcher, Thos. B.	Pilcher, Onies.	Steele, Evart.
Glasscock, Ad.	Pittser, John	Whitacre, T. J.
Homan, W. W.		Williams, C.

CLARKSVILLE LODGE, No. 355, I. O. O. F.
CLARKSVILLE, O.

Instituted Aug. 2, 1859. Meeting Night, Saturday.

Officers—Stanfield, J. W., N. G.; Murrell, E. B., V. G.; Villars, Wm., Sec.; Ward, C. C., Treas.; Sherbert, I. M., R. S. N. G.; Doughman, Wm., L. S. N. G.; Thompson, Milton, R. S. S.; Suttles, J. M., L. S. S.; Williams, Charles, War.; Kiphart, Clint., Con.; Stanfield, Adam, O. G.; Wilson, Perry, I. G.; Vandoven, L. W., R. S. V. G.; Batton, F. A., L. S. V. G.

MEMBERS:

Allen, Chas. W.	Hadley, I. P.	Smith, Albert.
Atkinson, H. C.	Harden, C. E.	Smith, Geo. B.
Bagford, Geo.	Hildebrecht, W.	Snook, C. W.
Batton, F. A.	Hildebrecht, R.	Stanfield, J. W.
Bogan, Bert.	Irvin, Geo. B.	Stanfield, Adam.
Bogan, G. S.	Jones, G. H.	Suttler, J. M.
Bogan, O. G.	Keenan, Calvin.	Thomas, A. W.
Brady, A. W.	Kimbrough, J. S.	Thompson, M.
Clark, Albert.	Kiphart, J. E.	Urton, E. H.
Clark, Thomas.	Kiphart, H. P.	Urton, Jessie.
Collins, Frank.	Koebel, Oren.	Vandoven, L. W.
Doughman, Wm.	Magee, Archie.	Villars, Wm.
Drake, R. D.	Moore, John W.	Ward, C. C.
Dunn, Wm. E.	Murrell, E. B.	Watson, Joseph.
Fordice, W. T.	Penquite, E. F.	Weeks, Benj.
Gray, Burl.	Penquite, J. M.	Williams, H. A.
Gray, Frank.	Robertson, C. L.	Williams, Chas.
Gray, Nathan.	Shank, Chas. D.	Wilson, Perry.
Guthrey, A. M.	Sherbet, I. M.	Wolfe, Geo. W.
Hadley, E. M.	Silvers, W. B.	Wolary, A.

VERNON R. A. No. 540.
CLARKSVILLE, O.

Instituted May 24, 1901. Meeting night, 1st and 3d Thursdays.

Officers—Reeder, Martha, W. G.; Wolfe, Ellie, V. G.; Villars, Wm., Sec.; Brady, Lon, Treas.; Mart, Libbie, S. P. G.

MEMBERS:

Allison, Cora.	Harden, Emma.	Smith, Albert.
Allison, James.	Harris, Bertha.	Smith, Eva.
Batton, F. A.	Hildebrecht, C.	Stanfield, A.
Berge, Mary.	Hildebrecht, F.	Suttles, J. M.
Berge, William.	Hildebrecht, M.	Thomas, A. W.
Brady, A. W.	Hildebrecht, R.	Thompson, May.
Brady, Lew.	Hildebrecht, W.	Thompson, Milt.
Brady, Minnie.	Kiphart, Anna.	Urton, R. H.
Burroughs, A.	Kiphart, H. P.	Urton, Minnie.
Drake, Blanch.	Koebel, Oren.	Villars, Cora.
Drake, Mary J.	Magee, Archie.	Villars, Laura.
Drake, R. D.	Mart, M. E.	Villars, Wm.
Garland, F. Effie.	Mart, Nick.	Wolf, Bertha.
Gray, Burl.	Moore, Amanda.	Wolf, Ella.
Hadley, E. M.	Murrell, Edwin.	Wolf, Geo. W.
Hadley, Florence.	Murrell, Lucy.	Wilkoff, Lizzie.
Hadley, Lola.	McCray, Nellie.	Wyler, Anna.
Hadley, Lydia.	Reeder, Martha.	Wysong, Flora.
Hadley, Parker.	Robertson, W. F.	Wysong, S. Belle.
Harden, C. E.	Sewell, Mary	

CLARKSVILLE LODGE, No. 687, K. P.
CLARKSVILLE, O.

Instituted May 8, 1895. Meeting Night, Wednesday.

Officers—Suttles, J. M., C. C.; Shank, Henry, V. C.; Gray, T. J., P.; Pyle, Albert, M. W.; Bogan, F. G., K. R. S.; Ward, C. C., M. E.; Stanfield, R. T., M. F.; Hoover, William, M. A.; Gray, James, I. G.; Pyle, Chas., O. G.

MEMBERS:

Andrew, Elwood.	Hadley, James.	Pyles, Alb.
Apgar, A. M.	Hadley, Sam.	Pyles, C. W.
Austin, H. R.	Hammill Jason.	Pyles, Thos.
Baugh, C. L.	Hampton, J. J.	Pyles, W. M.
Bogan, Alfred.	Hannah, James.	Richardson, N. P.
Bogan, J. W.	Heery, Chas.	Sewell, Chas.
Bogan, Oland.	Hildebrecht, R.	Sewell, G. L.
Bogan, Lucius.	Hildebrecht, W.	Shank, Henry.
Bogan, Warren.	Hill, G. R.	Shoemaker, E.
Brady, Warren.	Hockett, Henry.	Snook, Chas.
Brandenburg, F.	Hoover, Frank.	Snook, E. A.
Burge, Wm.	Hoover, George.	Stanfield, Adam.
Burrows, Carl.	Howell, B. S.	Stanfield, J. W.
Burrows, J. V.	Humphries, J. T.	Starry, Edgar.
Burton, Robert.	Kimbrough, J. S.	Stoneman, John.
Curtis, J. M.	Leach, Grant.	Suttles, J. C.
Drake, R. D.	Leach, Hayes.	Thompson, B. E.
Dunn, Walter.	Linton, J. E.	Urton, E. H.
Glascock, Ad.	Linton, J. H.	Urton, Sherman.
Goodwin, Grant.	Linton, Leroy.	Vandervort, C. F.
Gray, Chas.	Magee, Wm.	Vandervort, Ed.
Gray, Clayton.	Mounts, John.	Ward, Chas.
Gray, Frank.	Murrell, J. W.	Watson, Joseph.
Gray, H. E.	McCray, Alfred.	Wilkerson, S.
Gray, J. F.	McCray, Clat.	Williams, Herb.
Gray, J. T.	McCray, J. W.	Wilson, Sherman.
Gray, Thos.	McMullen, John.	Winfield, John.
Hale, Laomi.	Penquite, Joseph.	Woolery, Bert.

CLARKSVILLE LODGE, No. 323, F. & A. M.
CLARKSVILLE, O.

Charter Granted Spring, 1800. Meeting Night, Thursday Evening, on or Preceding Each Full Moon.

Officers—Nickolson, John, W. M.; Nickolson, Joseph, S. W.; Hunt, L. M., J. W.; Kelley, J. A., Treas.; Starry, Joseph, Sec.; Seaton, J. T., S. D.; Ward, C. C., J. D.; Hadley, Archibald, Tyler.

MEMBERS:

Batten, F. A.	Linton, J. E.	Starry, Jos.
Baugh, J. C.	Miller, D. A.	Trindale, Jos.
Hadley, Arch.	McCray, O.	Vandervort, C.
Hamill, Jason.	McCullum, Sam.	Vandervort, Ed.
Hunt, L. M.	Nickolson, Wm.	Ward, C. C.
Harris, Frank.	Nickolson, Jos.	Wescoat, S. F.
Howell, B. S.	Nickolson, John.	Wilkerson, G. H.
Howland, J. A.	Reed, Frank.	Wilkerson, Thad.
Kelley, J. A.	Seaton, J. T.	Williams, E. T.
Kelley, Frank.	Skinner, Frank.	
Kimbrough, J. S.	Starry, J. D.	

THE THRESHERS' NATIONAL PROTECTIVE ASSOCIATION, LODGE No. 219.
CLINTON COUNTY, O.

Organized February 4, 1902.

Officers—Kester, Jno., Presdt., Martinsville; Haynes, V. L., V.-Pres., Wilmington; Hoskins, Elvin, Sec., Wilmington; Villars, A. T., Treas., Wilmington; McPherson, E. F., Marshal, Wilmington; Sewell, J. E., Chap., Midland; Grey, Geo. W., Wilmington, and Reeves, James, Westboro. Trustees—Kester, Geo., O. G., Martinsville; Mitchell, H. H., I. G., Midland.

Members—Ary, J. W., Port William; Batson, George, Martinsville; Brown, Bert, Wilmington; Bryant, John A., Port William; Clark, C. C., Wilmington; Crosley, Chas., Blanchester; Curtis, Geo., Wilmington; Early, E. M., Port William; Hadley, A. H., Clarksville; Hadley, S. L., Clarksville; Henien, M., Blanchester; Hildebrant, J. B., Farmers' Station; Hodson, J. C., New Antioch; Howell, F. B., Port William; Kester, O. W., Martinsville; Kirk, A. L., Gurneyville; Lacy, Walter, Wilmington; Mitchell, J. C., Midland; Moon, O. J., Martinsville; McKinney, Wilson, Midland; Star, L. A., Martinsville; Syford, L. G., Sabina; Tomlin, F. B., Wilmington; Woods, J. C., Sabina.

CUBA LODGE, No. 651, I. O. O. F.
CUBA, O.

Instituted July 26, 1876. Meeting night, Saturday.

Officers—Babbitt, Geo., N. G.; Pennington, H. D., V. G.; Clevenger, J. R., Rec. Sec.; Moon, W. H., Fin. Sec.; Bryan, T. H., Treas.; Brandenburg, L. W., Brown, S. C., Carpenter, Samuel, Trustees.

MEMBERS:

Babbitt, G. A.	Campbell, Wm.	King, W. H.
Barnes, E. W.	Carpenter, Sam.	Moon, L. M.
Battes, Lewis.	Cast, C. L.	Moon, W. H.
Belin, Wm.	Cast, U. S.	North, J. B.
Bennett, J. W.	Champlin, E. M.	Patton, C. H.
Biggs, Eberly.	Clark, C. C.	Penington, D. M.
Brown, Elterbert.	Clevenger, G. M.	Penington, H. D.
Brown, I. M.	Clevenger, J. R.	Penington, J. M.
Brown, Monroe.	Clevenger, Peter.	Sims, Walter.
Brown, O. G.	Clevenger, Wm.	Sims, W. T.
Brown, O. D.	Fuller, J. W.	Smith, E. J.
Brown, O. M.	Greene, Parker.	Tomlin, E.
Brown, Orville.	Hainsworth, J. R.	Toulin, F. B.
Brown, S. C.	Hannah, A. L.	Travilla, O. B.
Brown, Sylvester.	Haynie, R. C.	Urton, Chas. A.
Brandeburg, L. W.	Hunter, Wm.	Wain, R. D.
Bryan, T. H.	Ireland, G. G.	Wain, S. C.
Burton, Henry.	Ireland, J. B.	Wright, Walter.
Byard, F. C.	Ireland, Oscar.	

LEES CREEK LODGE, No. 531, I. O. O. F.
LEES CREEK, O.

Meeting Night, Saturday.

Officers—McClure, John, N. G.; Bean, John, V. G.; Hodson, Cy, R. S.; Duke, S. V., P. S.; Hodson, T. A., Treas.; West, Edmund, Con.; Goodrich, Frank, War.; Beam, Wm., I. G.; Bloom, Chas., O. G.; Yarger, Joseph, R. S. N. G.; Wilson, J. G., L. S. N. G.; Steel, Clark, R. S. V. G.; Winfield, Joseph, L. S. V. G.; Bernard, Thos., R. S. S.; Grove, G. L., L. S. S.

MEMBERS:

Armstrong, O. D.	Moore, Wm. F.	Taylor, Amos.
Ayres, Henry.	McCay, Wm.	Taylor, D. W.
Bean, Ed.	McFadden, F.	Taylor, J. C.
Clark, Theo.	Peelle, F. A.	Taylor, Joseph.
Dunn, Birch.	Reeder, C. M.	Tener, M. S.
Fenwick, John.	Reeder, E. L.	West, E. B.
Frye, A. J.	Snow, J. A.	West, E. M.
Garner, C. M.	Steel, F. B.	West, Fairfax.
Hastings, Joseph.	Steel, Fred.	West, W. B.
Hendee, Wm.	Steel, John C.	Woodmansee, C.
Jarrell, Wm.	Steel, Thos.	Young, E. E.
Johnson, J. R.	Steel, W. B.	Zurface, J. W.
Kirby, John.	Summers, Chas.	
Mathew, D. L.	Summers, S.	

CENTERVILLE CAMP, No. 4066, M. W. of A.
LEES CREEK, O.

Organized Nov. 24, 1902.

Officers—Frye, A. J., V. C.; McFadden, Alva, Adv.; McFadden, Benson, Banker; Armstrong, O. D., Clerk.

MEMBERS:

Bernard, Hugh.	Kirby, Alva.	Peele, F. A.
Frye, Daniel.	Lambright, Sim.	Webb, LeRoy.
Hodson, Carry.	McFadden, E.	West, Benson.
Jarrells, W. D.	McFadden, J. N.	

MARTINSVILLE CAMP, No. 5791, M. W. of A.
MARTINSVILLE, O.

Instituted Oct. 31, 1898.

Officers—McKenzie, P. A., V. C.; Cashman, E. E., W. A.; Townsend, O. J., E. B.; Thrusher, J. E., Clerk; Hook, Fred, Escort; Townsend, Virgil, Watchman; Standforth, M., Sentry; Sharper, Wm., and Stanforth, M., Managers.

MEMBERS:

Anderson, I. H.	Meyer, G. H.	Scott, W. T.
Carroll, Geo. E.	Moon, W. R.	Shaw, Geo.
Clark, Lindley.	Moore, J. W.	Simonton, Fred.
Crouse, G. E.	Randall, J. D.	Stautner, J. C.
Fuller, Wm.	Redkey, Chas.	West, Carey.
Hixson, C. L.	Ruble, W. K.	West, J. A.

LODGES AND FRATERNAL ORDERS.

MARTINSVILLE LODGE, No. 182, I. O. O. F.

MARTINSVILLE, O.

Instituted Jan. 23, 1851. Incorporated May 3, 1890. *Officers*—Thornhill, B. L., N. G.; Archdeacon, Ed., V. G.; Smith, G. H., Sec.; Ousley, J. D., Treas.; Neffner, H., R. S. N. G.; Spence, A. B., L. S. N. G.; West, J. H., War.; Barrackman, W., Con.; Hook, Fred, R. S. S.; Phillips, John, L. S. S.; Batson, Geo., O. G.; Baumaster, Geo., I. G.; Archdeacon, Hurley, R. S. V. G.; Ruble, W. K., L. S. V. G.; Neffner, Henry, Barrackman, Wm., Johnson, P. S., Trustees.

MEMBERS:

Clelland, C. B.	Layman, Silas.	Spence, E. S.
Clelland, L.	Mann, W.	Spence, F. P.
Ireeborn, D. B.	Moon, O. J.	Thrusher, J. E.
Garland, D. A.	Raines, G. W.	Trenary, J. L.
Garner, Clair.	Ruble, W. K.	West, W. H.
Hixson, Jos.	Schoonover, E. C.	

METEOR REBECCA LODGE, No. 509.

MARTINSVILLE, O.

Instituted Dec. 4, 1902. Meeting Nights, 1st and 3d Thursdays.

Officers—Carman, Margaret, N. G.; West, Laura, V. G.; Scott, Agnes, R. S.; West, Lona, L. S.; Ruble, Luella, R. S. V. G.; Archdeacon, Bertie, L. S. V. G; Ousley, Olive, Cor. Sec.; Mann, Nora, Fin. Sec.; Archdeacon, Bertha, Treas.; Neffner, Anna, Chaplain; Spense, Lota, Con.; Neffner, Marguerite, Warden; Thornhill, Ora., I. G.; Johnson, Minnie, O. G.

MEMBERS:

Archdeacon, Ed.	Hannah, Blanch.	Scott, W. T.
Archdeacon, H.	Hadley, Olive.	Thresher, M.
Batson, Jennie.	Hixson, Emily J.	West, James.
Clelland, Nancy.	Hines, Clara.	West, Nellie.
Garner, Clare.	Raines, Mattie.	
Hannah, Albt.	Ruble, W. K.	

MARTINSVILLE LODGE, No. 577, K. of P.

MARTINSVILLE, O.

Instituted May 13, 1892. Meeting night, Friday.

Officers—Green, R. L., C. C.; McVey, A. L, V. C.; Ruble, W. K., Prelate; Prickett, E. M., M. of W.; Hunt, Will, M. of F. and K. of R. & S.; Gaskill, A. M. E.; Johnson, J. H., M. A.; Scofe, W. E., I. G.; West, C. E., O. G.

MEMBERS:

Ayers, C. A.	Jackson, C. D.	Smith, Frank.
Ansmith, J. J.	Jackson, Erastus.	Spence, E. S.
Baumaster, Geo.	Jasper, R. G.	Stautner, J. C.
Bonhware, C. E.	Johnson, E. F.	Sturtevant, Mark.
Brown, M. C.	Johnson, J. H.	Taylor, Fred.
Brown, W. D.	Levy, Joseph.	Trenary, J. L.
Burkell, C.	Mecker, J. O.	Townsend, M. W.
Cadwallader, G. N.	Montgomery, S.	Townsend, O. J.
Carroll, Geo.	Moon, Walter.	Townsend, V.
Downing, J.	McKennie, Alon.	Turner, C. W.
Fogle, F. L.	McKenzie, P. A.	Turner, Preston.
Fuller, J. W.	McKibben, Wm.	Turner, W. P.
Green, E. C.	Randall, J. A.	Vance, John.
Hartman, G. W.	Randall, J. D.	Wagner, W. A.
Hiatt, Fran.	Scott, W. T.	West, C. E.
Hixson, Thos.	Sommon, Walter.	West, J. M.

NEW BURLINGTON LODGE, No. 574, F. & A. M.

NEW BURLINGTON, O.

Charter issued Nov. 21, 1895. Meeting Nights, 2d and 4th Tuesdays of each month.

Officers—Calvin, Frank S., W. M.; Haydock, Trevor C., S. W.; Harrison, Chas. E., J. W.; Evans, Isaac, Treas.; Harlan, Alphens H., Sec.; Reeves, Harry B., S. D.; Lemar, Benjamin N., J. D.; Phillips, Geo. A., Tyler; Smith, Walter L., Sr. S.; Alexander, Chas. T., Jr. S.; Bales, Wm. H., McKay, Clarence, H., and Bradstreet, Ellis W., Trustees.

MEMBERS:

Alexander, C. F.	Gletcher, J. W.	Morrell, U. G.
Bailey, Jas. M.	Gest, Wm. H.	McKay, C. H.
Bales, Wm. H.	Harlan, A. H.	Parlington, E. D.
Baugham, B. B.	Harrison, C. R.	Phillips, G. A.
Barrett, John R.	Haydock, J. W.	Pratt, C. M.
Bradstreet, E. W.	Haydock, F.	Reeves, H. B.
Carey, Frank C.	Haydock, Trevor.	Smith, Lewis.
Chancellor, S. D.	Hiatt, W. R.	Smith, Wayne C.
Conklin, Bert D.	Humphries, N. G.	Smith, Walter L.
Collett, O. F.	Jenkins, Frank.	Smith, Wm. F.
Colvin, Frank S.	Kent, Eugene M.	Skimmings, W.
Colvin, G. M.	Lackey, W. T.	Snypp, G. W.
Colvin, John H.	Lamar, Benj. M.	Trout, Philip.
Evans, Isaac.	Miller, H. E.	
Fletcher, J. A.	Mills, Wm.	

NEW BURLINGTON TENT, No. 406, K. O. T. M.

NEW BURLINGTON, O.

Instituted June 8, 1902. Meeting Night, Monday.

Officers—Fletcher, Joel A., P. C.; Reeves, Harry B., Com.; McKay, Edwin F., L. Com.; Haydock, Trevor C., R. K.; Shambaugh, Lawson C., F. K.; Corr, Howard, Chap.; Murrell, Grant U., Physician; Icenhower, W. H., Serg't; Haydock, James H., M. A.; Borton, Albert G., 1st M. G.; Morris, Lee, 2d M. G.; Miller, Burwell, Sent.; Evans, Geo. W., Picket.

MEMBERS:

Blair, A. C.	Haydock, Jas. H.	McNeil, Lee L.
Borton, A. R.	Haydock, Trevor.	Painter, O. E.
Bradstreet, E. W.	Hurley, H. C.	Phillips, Geo. A.
Brobst, S. A.	Icenhower, W. H.	Powell, John W.
Compton, F. D.	Jones, John C.	Reeves, H. B.
Corr, Howard.	Miller, D. L.	Rhubert, J. R.
Evans, Geo. W.	Miller, Bur.	Shambaugh, L. G.
Fletcher, Joel A.	Morris, Lee.	Shane, Fred.
Gaddis, J. G.	Murrell, U. G.	
Harner, F. W.	McKay, Edwin.	

NEW VIENNA ENCAMPMENT No. 81, I. O. O. F.

NEW VIENNA, O.

Instituted May 26, 1850. Meeting nights, 2d and 4th Mondays of each month.

Officers—Edwards, Eugene, C. P.; Allison, F. O., Scribe; Betherton, J. M., Treasurer. Membership, 65.

JOHNSTON REBECCA LODGE No. 244, I. O. O. F.

NEW VIENNA, O.

Instituted May 18, 1889. Meeting nights, 2d and 4th Tuesdays of each month.

Officers—Penn, Mrs. Kate, N. G.; Gordon, Elizabeth, Sec. Membership, 100. List not furnished.

CLINTON LODGE No. 92, I. O. O. F.

NEW VIENNA, O.

Instituted Aug. 19, 1847. Meeting night, Wednesday of each week.

Officers—Edwards, Eugene, N. G.; Brewer, N. M., Rec. Sec.; Allison, F. O., Per. Sec.; Miller, Chas., Treasurer.

MEMBERS:

Alderson, W. P.	Hansell, Thos. W.	Oxley, N. C.
Allison, F. O.	Haskins, David.	Phillips, W. D.
Andrews, J. M.	Haynie, C. E.	Pendell, I. Z.
Baker, Fred.	Haynie, J. W.	Penn, J. W.
Banks, Wm.	Henning, N. C.	Pensell, Isaac.
Barrow, E. M.	Hildebrant, Frank.	Pittser, H. C.
Beard, Charles.	Hildebrant, L.	Pittser, J. J.
Betterton, J. M.	Hildebrant, M.	Polk, Chas. W.
Boden, O. G.	Hoggett, Frank.	Pond, Frank.
Bogan, J. E.	Hoggett, J. R.	Preston, J. N.
Bowers, Chas. J.	Hoggett, Leander.	Preston, W. L.
Bowers, Geo. F.	Hogsett, John Y.	Reed, Cliff.
Bowman, Aaron.	Holladay, Bert.	Ridgeway, R. H.
Brewer, H. M.	Holladay, Emmett.	Rose, J. W.
Brown, F. A.	Hussey, Frank.	Ruble, W. W.
Burley, W. J.	Hussey, H. D.	Rulon, F. C.
Cadwallader, G. M.	Irons, C. F.	Rulon, J. F.
Caplinger, I. H.	James, Joseph W.	Sanderson, Frank.
Carey, F. L.	Kelley, Frank.	Santon, H. S.
Chaney, C. E.	Kennedy, Angelo.	Shepherd, Frank.
Chineworth, G. W.	Kile, Morris.	Shepherd, J. F.
Clark, F. R.	King, Geo. S.	Shepherd, W. L.
Cohn, Wm.	King, Marion J.	Shockey, Edwin.
Dairs, Thos. L.	Larrick, James.	Smith, Charles.
Dill, A. O.	Lewis, G. N.	Spargur, J. W.
Dixon, C. E.	Linehart, H. G.	Spear, J. D.
Drake, Chas. S.	Lloyd, John.	Sturm, W. P.
Drake, Frank.	Maddox, W. M.	Trimble, R. T.
Drake, M. V.	Miller, Charles.	Terrell, H. C.
Edwards, Eugene.	Monshy, J. L.	Wardell, Everett.
Elliott, Geo.	Moon, A. F.	West, C. L.
Elliott, S. D.	Moon, W. D.	West, Lafayette.
Petro, A. V.	Murphy, G. W.	Williams, P. E.
Fisher, Chas.	Murch, E. D.	Williams, R. M.
Fisher, O. L.	McCoy, Geo. G.	Woodburn, E. M.
Frost, J. E.	McGolgin, J. T.	Woodmansee, B.
Gilbert, Chas.	McKenzie, W. B.	Woodmansee, F.
Gilliland, H. H.	McKibben, Jeff.	Woodmansee, R. J.
Gordon, J. M. H.	Neffner, Geo.	Worrell, T. H.
Graham, Guy.	Nordyke, H. D.	Wright, C. D. M.
Graham, Thos. A.	Nordyke, Jas. H.	Wright, Pleasant.
Hadley, F. W.	Nordyke, L. F.	

DALTON LODGE No. 578 F. & A. M.

NEW VIENNA, O.

Date of Charter October 20, 1898. Meeting night, ———.

Officers—Penn, B. T., W. M.; Conrad, Geo. R., S. W.; Powell, Jas. H., J. W.; Shockley, E., Treas.; Penn, J. W., Sec.; Stevenson, S. D., S. D.; Barrow, J. M., J. D.; Henning, N. C., Tyler.

MEMBERS:

Betterton, P.	Gravatt, J. A.	Pittser, J. J.
Bernard, C. E.	Good, Evan.	Pittser, W.
Bernard, J. E.	Hale, R. C.	Powell, Chas. H.
Blackburn, C. J.	Hardy, W. W.	Smith, Wm.
Blackburn, C. G.	Hoskins, J. W.	Spear, Jas. A.
Boden, Geo. E.	Hoskins, Reed.	Stout, C. A.
Boden, John.	Johnson, Harry.	Trimble, R. T.
Britton, Jonah.	Johnson, Michael.	Trisler, W.
Clevenger, Seyler.	Johnson, Thos. W.	West, Edmund.
Conard, R. R.	Kelly, F. W.	West, E. P.
Craig, E. M.	Livezey, W. B.	West, Fairfax.
Currin, J. F.	Matthews, E. H.	Wheatlet, Robt.
Darby, A. F.	Matthews, J. W.	Williams, Thos.
Emhoff, W. P.	Matthews, W. T.	Woodbury, R. M.
Foreman, F. B.	Nordyke, C. B.	Wright, D. A.

WILMINGTON COUNCIL ROYAL ARCANUM.

This Council was instituted Jan. 8, 1880, with 23 charter members.

The first officers were:

Savage, J. S., Regent; West, E. J., V. R.; Betts, Madison, P. R.; Higgins, M. R., Sec.; March, J. Q., Treas.; Wolf, W. P., Chap.; Brown, Geo. W., Sayers, L. D., and Fulton, S. D., Trustees.

The present officers are:

Gilbert, O. D., Regent; Taylor, D. T., V. R.; Hiatt, E. J., Orator; Hoskins, H. E., P. R.; Lamb, C. D., Col.; Starbuck, A. W., Treas.; Meacham, E. J., Chap.; Fristoe, G. P., Guide; Rannells, C. A., Warden; Lewis, J. M., Sen.; Peebles, E. A., Secretary.

The stated meetings of the Order are the 1st and 3d Thursdays of each month, in the Council Room, Probate Building.

The total membership Nov. 1, 1902, was 145, the list of which has not been furnished.

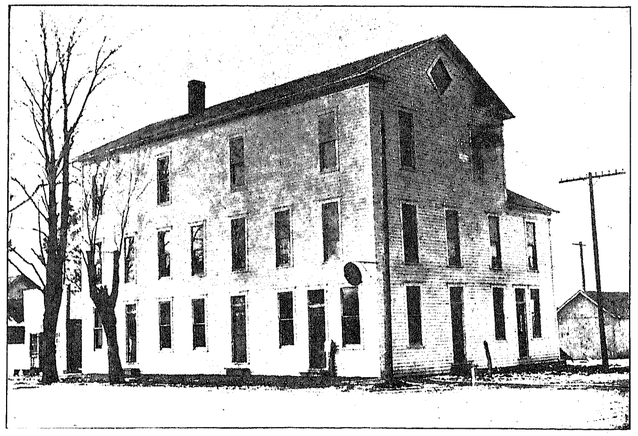

MARTINSVILLE MASONIC HALL, ERECTED 1902.

MARTINSVILLE LODGE, No. 391, F. & A. M.

MARTINSVILLE, O.

Charter Granted Oct. 16, 1867. Meeting Night, Monday on or before full moon.

Officers—Spence, A. B., W. M.; Smith, Alfred, S. W.; Ruble, W. K., J. W.; West, A. W., Treas.; Hunter, L. S., Sec.; Peale, A. M., S. D.; Spence, D. T., J. D.; Crawford, J. T., Tyler.

MEMBERS:

Betts, Homer A.	Jackson, Walter.	Skimming, G. H.
Cadwallader, G.	Lieurance, A. P.	Smith, A. T.
Cashman, E. E.	McKinnie, Alton.	Srofe, W. E.
Clelland, C. B.	McKenzie, P.	Townsend, O. J.
Clelland, Larkin.	Pate, A. J.	West, Chas.
Foreman, D. E.	Randall, J. D.	West, Willard.
Hunt, C. E.	Scott, W. T.	
Hunt, Wm.	Shaw, George.	

CHARTER OAK No. 211, K. of P.

NEW VIENNA, O.

Date of Institution. ———. Meeting night, Tuesday.

Officers—King, E. S., C. C.; Hildebrant, Russell, V. C.; Bird, S. P., Prelate; Williams, C. W., M. A.; Brewer, H. F., K. of R. & S.; McKibbon, J. M., M. W.; Boden, G. E., M. of E.; Haslan, S. K., M. of F.; Kennedy, R. A., I. G.; Darling, C. W., O. G.; Dennis, S., Nordyke, C. B., Williams, R. M., Trustees.

MEMBERS:

Adams, J. M.	Hancock, S. P.	McKibben, W. J.
Allison, F. O.	Hatcher, A. W.	Osborn, G. W.
Botts, G. W.	Haynie, C. E.	Pemberton, D. C.
Brewer, H. F.	Haynie, I. W.	Pemberton, W. R.
Brown, C. S.	Henry, W. A.	Pemberton, W. S.
Cade, T. C.	Hildebrant, A.	Pearle, E. W.
Clark, F. R.	Hildebrant, J. B.	Phillips, C. A.
Clark, Jno. H.	Hogue, W. L.	Phillips, E. C.
Cohn, Harry.	Ingold, C. P.	Pittner, J. J.
Curtis, A. A.	Johnson, Harry.	Pond, W. A.
Curtis, Geo.	Jones, R. W.	Rabburn, C. B.
Dean, H. M.	Kibbler, W. F.	Rice, M.
Dill, A. D.	Kralzer, C. E.	Ross, Oscar.
Dawden, J. W.	Mason, L. D.	Santel, H. S.
Dove, W. C.	Moon, U. S.	Shawver, Oscar.
Duncan, W. H.	Morris, James.	Shockey, E.
Foreman, F. B.	Murphy, D. A.	Trimble, R. T.
Garner, W. H.	Murphy, J. W.	Wallace, W. W.
Gorden, H. S.	McFadden, H. W.	West, E. P.
Gray, J. F.	McKenare, W. B.	Wright, J. T.
Hadley, F. W.	McKibben, J. F.	

CAREY JOHNSON POST No. 404.

NEW VIENNA, O.

Organized Jan. 8, 1884. Meeting Night, ———.

Officers—Conard, G. R., Commander; Shockley, Ed., Sr. Vice-Com.; Way, E. H., Jr. Vice-Com.; Fisher, Eli, Adjutant; Holaday, Q. M.; Duncan, Theo. F., Surgeon; Hines, B. A., Chap.; Triplet, —, Of. of the Day; Rambo, Of. of the Guard; Bower, Geo. F., S. M.; Brown, Geo. W., Q. M. S.

MEMBERS:

Allison, J. H.	Hunt, J. E.	McCune, Thos.
Darby, Thos.	Johnson, J. J.	McKibben, J. W.
Dove, S. C.	Johnson, Joel.	Reese, Henry.
Fisher, D. F.	Kester, Wm.	Tilton, John.
Good, Ellis.	Kinworthy, W. R.	Quigley, Michael.
Hildebrant, E.	Lloyd, John.	
Hildebrant, J. B.	Morrow, Morris.	

SABINA CAMP, No. 2622, R. N. OF A.

SABINA, O.

Officers—Clevenger, Anna B., Oracle; Gaskins, Almeda, V. Oracle; Blakely, Imogene, Recorder; Brown, Blanche B., Receiver; McKenzie, Rosena, Marshal; Gallemore, Alice, Inner Sent.; Crawford, Alice, Outer Sent.; Duff, Ella, Chancellor; McKenzie, Dr., Physician.

Board of Managers—Brown, O. T.; West, Gertrude; Clevenger, W. W.; Loyd, Mertie M.; Selsemeyer, Hattie; Reynolds, Anna.

MEMBERS:

Stewart, Alfred.	Stewart, Sue M.	Thornhill, Ida M.
Stewart, Sarah J.	Thornhill, E. A.	

PORT WILLIAM LODGE, No. 485, I. O. O. F.

PORT WILLIAM, O.

Meeting Night, Saturday.

Officers—Shrack, Hampton, N. G.; Wright, F. O., V. G.; Conklin, Chas., Sec.; Linhart, Geo., F. Sec.; Brown, Jno. R., Treas.; Mason, M. B., Stanton, John L., and King, Harvey, Trustees.

MEMBERS:

Anson, M. W.	Claybaugh, John.	Gano, J. T.
Arnold, J. F.	Christy, T. D.	Gerard, J. I.
Arnold, W. H.	Conklin, A. D.	Hart, E. W.
Arnold, W. T.	Conklin, Chas.	Hart, F. D.
Ballard, A. S.	Conklin, J. A.	Holand, James.
Barlow, W. J.	Copsey, S. L.	Howell, J. K.
Barlow, F. L.	Curry, W. H.	Stephens, J. A.
Baugham, A. L.	Doyle, John.	Shultz, W. R.
Bailey, G. H.	Earley, F. L.	Talmage, W. G.
Beam, W. O.	Earley, G. B.	Thomas, W. A.
Bence, Wm.	Earley, J. C.	Thorp, S. L.
Bogan, B. R.	Elliott, W. J.	Walker, F. W.
Bogan, A. G.	Ellis, S. N.	Whitehead, E. N.
Borton, Edward.	Ewbank, G. T.	Wolary, Asbury.
Borton, Willey.	Ewbank, Morton.	Wood, Ira M.
Brown, J. R.	Faulkner, A.	Wright, E. W.
Brown, M. F.	Fawcette, Adison.	Wright, P. O.
Carlisle, W. D.	Fawcett, A. L.	
Claybaugh, A. H.	Fisher, E. C.	

LIBERTY LODGE, No. 717, K. P.

PORT WILLIAM, O.

Meeting Night, Tuesday.

MEMBERS:

Officers—Ellis, H. D., C. C.; Rowaud, H. A., V. C.; Mason, O. A., Prel.; Zimmerman, S. C., M. W.; Johnson, O. B., K. R. S.; Conklin, Chas. L., M. F.; Ellis, Joshua, M. E.; Sanderson, A. F., M. A.; Bingaman, O. A., I. G.; Kinnamon, Harry, O. G.

Anson, M. W.	Ellis, Leroy.	Nichols, G. O.
Ary, J. D.	Ellis, M. J.	O'Bryant, John.
Beckett, J. B.	Fisher, Chas.	Rose, F. W.
Bingaman, H. A.	Gordin, F. P.	Rowand, H. A.
Bingaman, O. A.	Gorham, W. D.	Sanders, Harry.
Bone, T. D.	Haines, Samuel.	Sanderson, A. F.
Breakfield, Jacob.	Hammond, P. E.	Shaw, F. M.
Brown, J. R.	Hammond, P. L.	Sherick, Foster.
Conklin, Chas.	Hart, E. W.	Sprowel, J. H.
Conklin, J. A.	Hart, F. D.	Stephens, Foster.
Daily, H. R.	Henry, Allie.	Stephens, M. J.
Deveo, Simon.	Howell, F. B.	Stickle, T. M.
Early, G. B.	Jackson, Frank.	Thorp, S. L.
Ellis, C. K.	Johnson, O. C.	Williams, Steph.
Ellis, H. B.	Kinnaman, E. H.	Wilson, J. P.
Ellis, H. B.	Mason, D. O.	Wright, G. C.
Ellis, J. C.	Mason, O. A.	Zimmerman, S. C.
Ellis, Joshua.	Morrow, S. C.	

SABINA TENT, No. 460, K. O. T. M.

SABINA, O.

Officers—Brown, J. B., S. K. P. C.; Bevan, A. Candor, S. K. C.; Sexton, G. S., K. L. C.; McDaniel, Chas., S. K. R. K.; McDaniel, C., S. K. F. K.; Johnson, L. E., S. K. Chap.; Lightner, L. E., S. K. Physician; Phillips, W. E., S. K. Serg't.; Williams, J. S., K. M. A.; Strong, E., S. K. 1st M. G.; Ewing, L. P., S. K. 2d M. G.; Cooper, Alex., S. K. Sent.; Plummer, Smiley, S. K. Picket.

MEMBERS:

Beard, John.	Haines, S. P.	Russell, G. W.
Bevan, A.	Jack, John W.	Sanderson, F. W.
Bentley, Jno. A.	Johnson, Henry.	Sexton, Gilbert.
Brown, J. B.	Johnson, Lewis.	Small, W. W.
Brown, O. F.	Kinney, John.	Spencer, E. A.
Combs, D. B.	Lightner, S. B.	Stewart, O. W.
Cooper, Alex.	Lloyd, G. H.	Strong, Frank.
Crawford, Chas.	Mannesisel, Geo.	Sturgeon, C. W.
Earley, Elias M.	Moore, W. H.	Tolle, W. J.
Earley, Lewis C.	Mustard, W. H.	Truitt, Thos.
Erwin, John T.	McDaniels, C. E.	Tucker, L. E.
Ewing, L. R.	Phillips, W. E.	Wamsley, S. C.
Fisher, Everett.	Plummer, G. H.	Williams, Jno. M.
Glass, C. A.	Plummer, S. M.	Witherspoon, E.
Hart, John C.		Witherspoon, W.

SABINA CAMP, No. 6357, M. W. OF A.

SABINA, O.

Officers—Clevenger, W. W., V. C.; Linton, G. H., W. A.; Will, S. J., Banker; Gaskins, J. F., Clerk; Sexton, G. E., Escort; Andres, G. W., Watchman; Adams, Henry, Sentry; Thornhill, E. A., Chief For.

MEMBERS:

Adams, S.	Leadbetter, C. B.	Rice, J. R.
Adams, D. H.	Leadbetter, G. B.	Rowe, A. J.
Anelers, W. G.	Lewellen, J. W.	Russell, Jas. M.
Barlett, T. E.	Linton, Guy H.	Schuster, J. W.
Baughn, J. N.	Loyd, C. E.	Sears, L. E.
Bell, J. M.	Lynch, James.	Selsemeyer, E. G.
Brown, O. T.	Miller, Wesley R.	Sexton, G. E.
Brown, Wm.	Moore, Oscar.	Stewart, A. F.
Clevenger, W. W.	Moore, W. H.	Stewart, O. W.
Crawford, A. J.	Morrow, C. L.	Stover, M. R.
Day, H. R.	Morrow, Clinton.	Sutton, John.
Day, V. R.	McCoy, Jas. F.	Lener, M. S.
Ferguson, A.	McKenzie, C. D.	Terrell, Rufus.
Gallemore, O. M.	McKenzie, Ira.	Thornhill, E. A.
Garwood, E. S.	Pummill, C. H.	Tolle, Wm.
Gaskins, J. F.	Pummill, R. M.	Will, S. J.
Haines, Geo. M.	Pummill, R. M.	Wilson, Geo. L.
Holmes, A. D.	Rapp, Harry E.	Wilson, J. G.
Jacks, John H.	Ray, Chas.	Wilson, Orthey.

SABINA CHAPTER, No. 144, EASTERN STAR.

SABINA, O.

Officers and Members—Ansbaugh, Anna, W. M.; Barns, Geo., C. W. P.; Plymire, Effie, A. M.; Cohn, Marie, Conductor; Moon, O. J., Sec.; Ansbaugh, L. W., Treasurer; Rapp, Laura A., Cond.; Wilson, Zella, Adah; Barns, Luna, Ruth; Woodmansee, Anna, Esther; Rapp, Antha, Martha; Moore, Anna, Electa; Dumond, Anna, Ward; Lightner, S. B., Sentinel; Morey, Mary, Woodmansee, W. B.

DAVID GRIFFIN POST, No. 286, G. A. R.

SABINA, O.

Officers—Stover, J. J., Com.; Cherryholmes, T. S., S. V.; Thompson, Wm., J. V.; Gaskins, A. J., Q. M.; Darbyshire, J. P., Adj.; Lightner, S. B., Surgeon; Hickman, Z. D., Chap.; Dakin, W. H., O. of D.; Runnells, Isaac, O. of G.; Robbins, C. M., S. Maj.

LODGES AND FRATERNAL ORDERS.

SABINA LODGE, No. 324, F. & A. M.

SABINA, O.

Charter Granted in 1860.

Stated Communications, Tuesday Night of Week of Full Moon, and Evenings Preceding St. John the Baptist and St. John the Evangelist Days.

Officers—Anshaugh, T. W., W. M.; Barns, Geo. C., S. W.; Smith, N. G., J. W.; Stover, J. I., Sec.; Plymire, P. W., Treas.; Moon, O. J., S. D.; Barns, Howard, J. D.; Kelso, T. L., Tyler; Cole, A. L., Lambright, D., Stewards; Spurgin, Cyrus, Dakin, M. M., Lightner, S. B., Trustees.

MEMBERS:

Adams, Jonathan.	Curtis, Levi H.	Lightner, S. B.
Aikin, J. B.	Curtis, Sanford.	Luttrell, R. G.
Anshaugh, T. W.	Dakin, L. C.	Moon, O. J.
Barnes, Chas. E.	Dakin, M. M.	Moore, John T.
Barns, George C.	Dakin, W. C.	Pavey, G. A.
Barns, Howard.	Dakin, Wm. H.	Plymire, P. W.
Barns, M. D.	Earhyshire, J. P.	Shoemaker, Chas.
Bell, Hugh.	Davis, Lucien M.	Smith, U. G.
Bigley, Lewis H.	Dixon, Wm. S.	Spurgin, Cyrus E.
Blakeley, John A.	Doddridge, W. S.	Spurgeon, J. W.
Blakeley, W. H.	Dowden, Varo.	Stewart, Jos.
Blair, Frank D.	Dowden, James.	Stover, J. I.
Bowyer, W. R.	Gallaher, W. B.	Sylvester, J. T.
Burnett, Thos. N.	Glasgow, Andr.	Telfair, Geo. B.
Burnett, Jesse C.	Griffith, P. M.	Thorp, H. H.
Burns, J. H.	Haines, Joh.	Wallace, G.
Carter, E. S.	Hall, Elias.	Watt, G. E.
Carter, John M.	Hiatt, Elihu.	Warner, James.
Carter, Joseph G.	Jackson, G. E.	West, John.
Chamberlain, W.	Kelso, S. L.	West, O. A.
Cole, Alfred.	Lamb, George W.	West, W. W.
Curtis, J. W.	Lambright, D.	Wherry, Geo. W.
Curtis, Cyrus.	Lightner, F. G.	Woodmansee, W.B.

B. P. O. LODGE, No. 797, ELKS.

WILMINGTON, O.

Officers—Madden, A. W., Ex. Ruler; Peddicord, O. F., Es. L. K.; Savage, W. W., Es. Loyal K.; Miller, W. H., Es. Lect. K.; Hughes, C. M., Sec.; Hinman, C. M., Treas.; Burge, C. C., Tyler; Outcalt, S. S., Esq.; Toops, C. E., I. G.; Fisher, J. M., Chap.; Fisher, W. G., Organist; Fisher, C. R., Shaw Earl and Mitchell, S. R., Trustees.

MEMBERS:

Alexander, R.	Holloway, W. G.	Santer, H. S.
Allen, Lee.	Hughes, C. M.	Savage, W. W.
Baker, Lee.	Hurst, E. D.	Shaw, Earl.
Bath, F. C.	James, Jos. N.	Sliker, J. W.
Batten, F. A.	Jeffries, I. J.	Snook, C. W.
Batten, George.	Kinbrough, J. S.	Sparks, G. T.
Champlin, J. M.	Lightner, S. B.	Spurgeon, J. J.
Conway, B. L.	Linton, C. B.	Strawn, G. M.
Crowse, O. H.	Lorish, S. T.	Taylor, D. T.
Curtis, John D.	Maddon, A. W.	Taylor, Geo. R.
Custis, A. R.	Mann, G. R.	Thorp, G. P.
Dunn, Alfred.	Matthew, R. H.	Thorp, N. B.
Early, I. D.	Miller, C. B.	Toops, C. E.
Eastman, H.	Miller, W. H.	Vandevort, C. F.
Edwards, J. A.	Mitchell, S. A.	Vandevort, F. A.
Fisher, C. R.	Mitchell, S. R.	Vanniman, L. D.
Fisher, J. M.	Moon, B. G.	Vanniman, S. H.
Fisher, W. G.	Nichols, C. C.	Venard, H. A.
Fisher, Walter G.	Nordyke, L. F.	Walker, J. M.
Fortier, C. M.	Outcalt, S. S.	Wegman, F. M.
Gallup, Frank.	Paine, Frank.	Weltz, Chas.
Goodman, Simon.	Pavey, G. A.	Weltz, Fred.
Grantham, K. H.	Peddicord, O. F.	Weltz, Leo.
Haines, W. F.	Peebles, D.	Weltz, Trebor.
Hale, E. E.	Quinn, A. T.	Whinery, F. C.
Hall, J. C.	Rhonemus, F. L.	Wire, G. W.
Harsha, W. A.	Rice, C. F., Jr.	Wire, H. D.
Hildebrant, C. Q.	Rockhill, E. A.	Woodmansee, W.
Hinman, C. M.	Sanderson, F. L.	Zahn, C. E.

HIAWATHA ENCAMPMENT, No. 70, I. O. O. F.

WILMINGTON, O.

Instituted Oct. 23, 1856.

Charter members—Bayhan, Franklin; Haworth, Jas. M.; Henry, James; Royd, S. S.; Taylor, Justus; Waith, Thos. R.

Officers—George, A. K., C. P.; Whitaker, J. R., H. P.; Simmons, J. W., S. W.; Taylor, Justus, J. W.; Brindle, W. K., Rec. Sec.; Huffman, Amos, Fin. Sec.; Deakins, John W., Treasurer.

MEMBERS:

Applegate, Jos. F.	Green, L. M.	Sanderson, A. M.
Arnold, Jos. T.	Griffin, D. D.	Savers, L. D.
Babb, S. M.	Harden, C. E.	Schofield, F. J.
Bailey, C. D	Haworth, C. L.	Schofield, Wm.
Bangham, B. B.	Hazard, Clyde M.	Semans, A. L.
Bangham, Al.	Hiatt, C. E.	Semans, Jacob.
Barlow, W. J.	Holladay, C. A.	Slack, W. J.
Barret, Peter D.	Howell, Jno. K.	Smith, Jno. C.
Berlin, Wm.	Hunter, W. E.	Smith, W. E.
Blair, Frank.	Ireland, Oscar.	Snook, C. W.
Brady, Warren	Jeffries, I. J.	Sockman, Philip.
Bradstreet, C. E.	Jeffries, W. P.	South, Benj.
Branning, Geo.	Jenkins, D. M.	Spinks, Martin.
Brindle, F.	Jenks, A. D.	Sprouls, E. B.
Brindle, Geo.	Jenks, L. A.	Starbuck, Aden L.
Brindle, Jno.	Jenks, Geo.	Statler, Sam. L.
Brindle, O. M.	Johnson, F. H.	Stephens, John.
Brindle, P. S.	Keife, John.	Stephens, Jno. W.
Brindle, T. E.	Kimbrough, J. S.	Stewart, W. I.
Brown, Etterbert.	Kiphart, Hiram P.	Stover, M. R.
Brown, Jno. R.	Kirk, E. T.	Suitor, Frank E.
Byard, Eberly.	Lamb, David A.	Taylor, David T.
Byard, T. M.	Lambcke, Herman.	Teele, Albert.
Cast, Charles.	Moon, Wm. H.	Urton, Chas. A.
Coate, O. S.	Moore, Mordecai.	Urton, E. H.
Craig, J. A.	McDonald, F. L.	Walker, Harry H.
Crouse, J. W. B.	Nichols, C. C.	Walker, J. M.
Dawson, E. E.	Otto, Aquilla.	Walker, L. J.
Doan, Elias.	Peddicord, O. F.	Wall, B. F.
Doan, Jos. F.	Penquite, J. M.	Ward, A. B.
Earley, Foster L.	Pond, Frank B.	Ward, Herbert C.
Earley, John C.	Pyle, Joseph L.	West, Jno.
Fisher, Homer.	Quinn, A. T.	White, John D.
Fisher, Jno.	Record, Lafayette.	Wilkinson, W. A.
Fisher, Thos. M.	Richardson, W. T.	Winfield, Thos. J.
Grantham, K. H.	Riggins, C. T.	Vandervort, E. B.
Green, F. M.	Robertson, W. T.	

WILMINGTON LODGE, No. 52, F. & A. M.

WILMINGTON, O.

Grand Lodge of the state granted dispensation in 1817, and appointed Truesdell, Arnold, W. M.; Adams, Reuben, S. W.; Demond, John B., J. W.; and Harris, Nathaniel, Sec.

In 1820 the Charter was surrendered, at which time besides the officers above named the membership was as follows:

Bellows, Thos.	Cox, Samuel.	Way, Robert.
Bosworth, Steph.	Hon, James.	Williams, Jas.
Birdsall, James.	Magee, Dr.	Vandeburg, H.
Brooks, Wm.	Paist, Chas.	
Cole, Wm. R.	Reynolds, J. N.	

A new Charter was obtained in 1842, and the lodge was reorganized as Lodge No. 52; under this Charter the following officers were appointed: Gustin, Levi, W. M.; Wright, J. S., S. W.; Harlan, Jabez, J. W.

Officers for 1901-1902: Cartwright, H. G., W. M.; Hinman, C. M., S. W.; Stumm, R. C., J. W.; Gallup, Alpha, Treas.; Rannells, C. A., Sec.

Stated meetings 1st and 3d Tuesdays in each month.

MEMBERS:

Bailey, A. I.	Garner, M.	Rannells, C. A.
Ballard, F. W.	Goodman, Simon.	Rannells, J. L.
Betts, M.	Hadley, E. S.	Rannells, W. H.
Bosworth, C. A.	Haines, A. H.	Sabin, C. J.
Briggs, A. C.	Hale, W. R.	Sanderson, F. L.
Briggs, E.	Hiatt, A. C.	Savage, W. W.
Burst, Jacob.	Hiatt, E. J.	Sayers, M. C.
Carr, John.	Hildebrant, C. Q.	Sayers, R. S.
Cast, S. S.	Hinman, C. M.	Smith, J. A.
Cartwright, H. G.	James, J. N.	Smith, S. G.
Champlain, J. M.	Jenkins, W. G.	Spray, Henry.
Chancellor, S. D.	Lacy, E. L.	Sprinks, M. J.
Clevenger, A. E.	Lewis, J. J.	Stumm, R. C.
Doan, A. W.	Lewis, J. M.	Swain, C. W.
Doan, J. T.	Moore, W. D.	Taylor, W. H.
Fecheimer, S. S.	McNemar, —.	Vance, J. P.
Fisher, C. R.	McWilliams, J. L.	Weltz, Chas. L.
Fisher, W. G.	McWilliam, Wm.	Wire, J. W.
Foland, D. J.	Owens, Robt. L.	Wood, G. W.
Gallup, Alpha.	Peelle, J. I.	Wysong, L. A.
Gallup, Frank.	Quinn, A. T.	

WILMINGTON LODGE, No. 218, K. of P.

WILMINGTON, O.

Instituted May 25, 1886. Meeting Night, Monday.

Officers—Edwards, Arthur, C. C.; Haworth, C. L., V. C.; Spinks, Martin, Prelate; Eastman, Harry, M. A.; Toop, Chas., I. G.; Wigging, James, O. G.; Beckett, Samuel, M. of W.

MEMBERS:

Baker, Frank.	Hinman, C. M.	Peddicord, O. F.
Beckett, Samuel.	Hiatt, E. J.	Peele, Elmer.
Batton, Geo.	Hollaway, W. H.	Sanderson, A. M.
Braun, Roscoe.	Hurt, C. H.	Sanderson, F. L.
Cartwright, H. G.	Johns, Samuel.	Savage, W. W.
Caudle, F. C.	Kramer, C. S.	Sayres, Frank.
Champlin, Jno. M.	Lacy, Del.	Shaw, Earl.
Conway, B. L.	Lacy, R. J.	Shepp, Carey.
Clevenger, F. M.	Lamb, C. D.	Shepherd, W. W.
Deal, Joe.	Lambcke, H. C.	Slack, W. J.
Denver, M. R.	Leonard, Arthur.	Sprinks, Martin.
Dwiggins, J. F.	Lewis, J. M.	Starbuck, A. W.
Eastmann, Harry.	Marlow, J. F.	Stumm, R. C.
Edwards, Arthur.	Martin, J. C.	Swain, C. W.
Edwards, Lewis.	Milburn, Frank.	Taylor, D. T.
Fecheimer, S. S.	Miller, Frank.	Taylor, H. C.
Gallup, F. L.	Miller, J. M.	Taylor, William.
Glenn, Frank.	Miller, W. H.	Toop, Charles.
Goodman, Simon.	Mills, F. B.	Walker, J. M.
Grantham, H. M.	Mitchell, S. A.	Wallace, Lewis.
Grantham, K. H.	Moon, Howard.	West, E. J.
Gregory, S. L.	Murphy, E. E.	Whinery, F. C.
Hale, Jacob.	Osborn, Charles.	Williams, J. G.
Haworth, C. L.	Pambaker, Frank.	
Harlan, F. M.	Patterson, H. B.	

MORRIS McMILLAN POST, No. 58, G. A. R.

WILMINGTON, O.

Officers—Kimbrough, J., S. P. C.; Keefe, James, S. V. C.; Gaskill, M. R., J. V. C.; Lamb, D. A., Chap.; Huffman, Amos, Qr. M.; Doan, Elias, O. D.; Mitchell, Geo. J., O. G.; Barrett, Peter D., Adj.; McDermot, J. W., Sergt. Maj.; Harris, Charles A., Qr. M. Sergt.

MEMBERS:

Achor, Geo. R.	Hartman, Jonath.	Quinn, A. T.
Arnold, J. T.	Harvey, Aaron.	Reed, Jno. B.
Arnold, Samuel J.	Hayes, Melville.	Robertson, W. T.
Babb, Frank.	Haynes, H. A.	Rudduck, D. M.
Babb, W. R.	Haynes, W. N.	Sabin, C. J.
Baker, Sam. W.	Hazard, Jno. W.	Scott, Wm.
Barlow, W. J.	Hightower, O. S.	Semans, Jacob.
Bayless, W. J.	Hinman, J. N.	Severs, Geo. L.
Beckett, Isaac.	Holloway, Jno. L.	Shepherd, E. W.
Beekman, S. H.	Howland, E. B.	Slone, F. G.
Benlehr, Geo.	Hurley, Isaac H.	Smith, Isaac.
Benz, Lewis.	Jeffries, Geo. W.	Smith, J. H.
Bogan, Lewis.	Jenkins, Asa.	Smith, W. F.
Broher, Joseph.	Jenks, David.	Smith, Lucien.
Browning, C. L.	Jenks, Isaac.	Snowden, R. P.
Cast, Ezekiel.	Jobe, Andrew.	South, Thos.
Cast, John E.	Jones, Jno. W.	Spencer, A. E.
Cahill, Philip.	Kiphart, H. P.	Spencer, H. R.
Crumley, H. B.	Kirk, Jesse.	Stackhouse, A. T.
Champlin, E. M.	Lanber, Geo.	Stivens, D. M.
Christy, Samuel.	Leininger, Geo.	Stone, A. C.
Clemmer, J. E.	Linkhart, Edw.	Street, W. H.
Cockerell, James.	Marble, Frank.	Tucker, Isaac N.
Conklin, D. F.	Martindale, Thos.	Thompson, J. F.
Crane, L. W.	Matson, Samuel.	Tule, Albert.
Delahanla, John.	Miller, D. A.	Vandervort, J. H.
Doan, A. W.	Miller, Wm.	Vandeven, Geo.
Dunham, G. T.	Moon, Thos. J.	Van Tress, Alfred.
Ellis, Joshua.	Mullen, Barth.	Vennard, Jno. W.
Fox, C. B.	Murphy, H. A.	Walker, I. W.
Frazier, Jno. W.	McDonald, E. G.	Wall, R. D.
Gossett, Geo.	McFadden, H. W.	Weer, Jos. A.
Gray, Geo. W.	McMillan, Ship.	Wells, Jno. M.
Gray, Gibbon.	Nichols, C. C.	Whitaker, J. R.
Griffith, F. M.	Ogborn, D. H.	Williamson, G. H.
Haines, A. H.	Orebaugh, G. A.	Williams, A. D.
Hall, James W.	Oren, Jesse N.	Williams, Edw.
Harden, C. E.	Osborn, Ralph.	Williams, Paul.
Harlan, Elias D.	Palmer, Jonathan.	Wolf, W. P.
Harlan, John.	Penquite, J. M.	Wolary, Calvin.
Harlan, W. H.	Penquite, W. D.	

STAR OF HOPE LODGE, No. 127, I. O. O. F.

WILMINGTON, O.

Instituted January 18, 1849. Meeting Night, Thursday of each week.

The Charter Members were: Coates, Isaac L.; McFinley, Hiram; Hill, Geo. S.; Nisewander, Jacob S.; Pidgeon, John W.; Thomas, Isaac B.

The First Officers were: Thomas, Isaac B., N. G.; Hill, Geo. S., Sec., and McFinley, Hiram, Warden.

The Present Officers are: Jenks, Geo., N. G.; Williams, F. G., V. G.; Brindle, Frank L., Sec.; McDonald, Frank L., F. Sec.; Huffman, Amos, Treas.; Whitaker, J. R.; Statler, S. L., and Walker, B. M., Trustees.

MEMBERS:

Alexander, R.	Hazard, Clyde.	Riggin, C. T.
Anderson, A.	Hazard, F. L.	Rudduck, D. M.
Ansel, B. C.	Henderson, H. N.	Sayers, L. D.
Applegate, J. T.	Hiatt, C. C.	Schofield, Frank
Babb, S. M.	Hiatt, E. J.	Schofield, Wm.
Bailey, C. A.	Hiatt, R. R.	Semans, A. L.
Bailey, C. D.	Hildebrant, C. Q.	Simmons, J. W.
Bailey, E. P.	Holladay, C. A.	Skimmings, Chas.
Bangham, B. B.	Hornell, Chas.	Slack, W. J.
Barnhart, O.	Huffman, Amos.	Smith, C. H.
Benlehr, Geo.	Huffman, J. M.	Smith, F. R.
Benard, Milton.	Jeffries, I. J.	Smith, Gilbert.
Blair, F. D.	Jeffries, Preston.	Smith, J. C.
Brackney, Louis.	Jenks, David.	Smith, W. E.
Bradstreet, C. E.	Jenks, Geo.	Sockman, Phil.
Braenig, Geo.	Jenks, L. A.	South, Benj.
Brindle, F. L.	Jenkins, Asa.	Sparks, J. W.
Brindle, J. W.	Johnson, P. H.	Spinks, Martin.
Brindle, O. M.	Jones, David.	Spiser, A. H.
Brindle, P. S.	Jordan, I. Q.	Sproull, E. B.
Brindle, T. E.	Kirk, E. T.	Starbuck, A. L.
Brindle, W. K.	Kirk, Jno. M.	Statler, I. L.
Brown, Jesse.	Kirk, W. B.	Stephens, John.
Brown, John.	Lacy, Findley.	Stevenson, L.
Buckley, S. P.	Lamb, D. H.	Stewart, W. I.
Byard, E.	Lambcke, Herm.	Stoltz, Fred.
Byard, T. M.	Lamson, C. W.	Stoltz, Wm.
Caudle, A. E.	Lawhead, R. C.	Stringley, A. L.
Carson, J. B.	Lawrence, R. E.	Stringley, Calvin.
Clark, W. R.	Leininger, M.	Stum, R. C.
Coate, E. S.	Leonard, Geo.	Suitor, F. E.
Coate, O. S.	Lewis, N. J.	Swain, C. W.
Collins, B. J.	Lewis, W. R.	Taylor, D. T.
Collins, G. W.	Lloyd, J. H.	Taylor, Justus.
Commack, C. H.	Longstreth, Jno.	Thomas, C. S.
Cooksey, T. L.	Manne, I. E.	Thompson, C. M.
Craig, J. A.	Miars, N. D.	Turner, H. E.
Crouse, J. W. B.	Milligan, W. C.	Tyson, A. E.
Dalton, D. G.	Mobley, Isaac.	Varney, J. S.
Dalton, John.	Moon, Geo. R.	Vandervort, H. G.
Deakin, J. W.	Moore, Mordecai.	Walker, B. M.
Demica, J. F.	McCormick, E. T.	Walker, Harry.
Doan, Elias.	McKaw, Harvey.	Walker, J. W.
Doan, Joe T.	McWilliams, J. L.	Walker, L. J.
Doan, R. T.	Nichols, C. C.	Wall, B. F.
Dodd, Chas.	Nordyke, Loren.	Wallace, W. S.
Edwards, E. T.	Oliver, Thos.	Ward, H. E.
Fawley, Isaac.	Oren, A. T.	West, E. J.
Flemming, James.	Osborn, C. M.	West, Wilbur.
George, A. K.	Outcalt, O. O.	West, W. A.
Grantham, R. H.	Palmer, D. K.	Whitaker, J. C.
Green, L. M.	Peddicord, O. F.	White, J. D.
Gregory, S. L.	Peterson, O. E.	Willard, Wilson.
Griffin, D.	Pierson, Sherman.	Williams, T. G.
Hammer, F. M.	Pitcher, James.	Willison, Frank.
Harsha, W. A.	Pyle, J. L.	Willison, Wm.
Harst, E. D.	Quinn, A. T.	Winfield, H. J.
Hartman, C. C.	Record, L.	Winfield, T. J.
Hartman, C. E.	Rhonemus, Jno.	Wire, G. W.
Hartman, N. G.	Richardson, T. M.	Wolford, N. R.
Haworth, C. L.	Ridgeway, F. L.	Zortman, W. E.
Heyes, Melville.		

THE OHIO VALLEY LODGE, No. 1877, G. U. O. of O. F.

WILMINGTON, O.

List of officers not furnished.

MEMBERS:

Bass, R. R.	Hawley, J. R.	McKnight, Ans.
Bland, John.	Jamason, H. S.	McKnight, Thos.
Bray, James.	Jeffree, Robt.	Newsome, C. E.
Bray, John.	Johnson, Jno.	Lingo, Elisha.
Bruton, Geo. H.	Keller, Wm.	Roheson, Jno.
Cooley, W. D.	Lindsey, Chas.	Rockhold, Bert.
Freeman, Jas.	Lowery, Jas. G.	Rockhold, Jas.
Gants, John.	Maze, Chas.	Rockhold, O. A.
Garrette, Edw	Moore, Geo.	Scott, Frank.
Hamilton, N. B.	Morton, Jas.	Sims, Jas. A.
Hargrave, Wm.	McKnight, A. A.	Wagner, J. F.

ENTERPRISE LODGE, No. 280, I. O. O. F.

WESTBORO, O.

Instituted May 22, 1855.

Officers—Cramer, H. L., N. G.; Chapman, O. S., V. G.; Hopkins, C. H., R. S.; Nolder, F. M., P. S.; Deniston, A. F., Treas.; Fisher, Frank, R. S. N. G.; Fulks, M. L., L. S. N. G.; Bailey, D. C., War.; Pobst, J. F., Con.; Fisher, Marion, I. G.; Fisher, Perry, O. G.; Holaday, Milton, Chap.; Straw, Fred, R. S. S.; Fulks, M. L., L. S. S.; Straw, John, R. S. V. G.

MEMBERS:

Anderson, J. H.	Honey, C. M.	Oliver, E. J.
Andrew, W. G.	Hopewell, Daniel.	Patton, Robert.
Boles, Wilson.	Hudson, C. S.	Patton, W. J.
Cloud, E. R.	Hughey, T. H.	Sewell, J. F.
Curtis, Asher.	Jackson, J. A.	Shafer, P. H.
Darby, W. A.	James, C. G.	Shull, J. M.
Deck, J. B.	Kennett, Jesse.	Straw, J. A.
Fisher, Everett.	Lear, Joshua.	Tribbet, L. H.
Hall, Jacob.	Lindsey, T. P.	Waits, H. J.
Hammer, W. P.	Little, G. W.	Walker, G. W.
Hill, John.	Martin, Edward.	Wells, J. U.
Hockett, J. E.	Moon, J. D.	Wickersham, J.
Hockett, Thos.	Moon, Joel.	Wilson, D. W.
Hodson, R. W.	Moon, T. J.	
Hodson, Simeon.	Nolder, G. W.	

WILMINGTON CHAPTER, No. 63, R. A. M.

WILMINGTON, O.

Charter granted October 22, 1855. Regular meeting night, second Tuesday of each month.

Officers appointed by the Charter: Gustin, Levi, H. P.; Hinkson, Benjamin, P.; Ellis, J. C., Scribe.

Charter Members: Ellis, J. C.; Hinkson, B.; Morgan, William J.; Gustin, Levi; Harlan, J.; Smith, Wm.; Haines, J. D.; Medsker, D.

Officers Rannells, C. A., H. P.; Savage, W. W., K.; Wysong, L. A., S.; Swain, C. W., C. H.; Fisher, W. G., P. S.; Rannells, W. H., R. A. C.; Cartwright, H. G., G. M. 3 V.; Lewis, John M., G. M. 2 V.; Kinman, C. M., G. M. 1 V.; Gallup, A., Treas.; Foland, D. J., Sec.; Wire, J. W., Guard.

MEMBERS:

Anshaugh, T. W.	Hadley, F. S.	Sayers, R. S.
Barnes, Geo. C.	Haines, A. H.	Shepherd, E. W.
Betts, M.	Hale, Milo	Shoemaker, C. A.
Bosworth, C. A.	Harsha, W. A.	Smith, S. G.
Briggs, E.	Hildebrant, C. Q.	Smith, U. G.
Buckley, W.	Hinman, C. W.	Starry, J. D.
Cartwright, H. G.	Jenkins, W. G.	Stover, T. I.
Clevenger, A. E.	Kelso, Thos. L.	Stumm, R. C.
Cole, A. L.	Lewis, J.	Swain, C. W.
Dixon, W. S.	Lewis, J. M.	Thorpe, G. T.
Fisher, C. R.	Lightner, S. B.	Vance, Jno. T.
Fisher, W. G.	Moore, W. D.	Watt, G. E.
Foland, D. J.	Quinn, A. T.	Wire, J. W.
Fecheimer, S. S.	Rannells, C. A.	Wolf, W. P.
Gallup, A.	Rannells, W. H.	Woodmansee, W.
Garner, Melitus.	Sabin, C. J.	Wysong, L. A.
Goodman, Simon.	Savage, W. W.	

WILMINGTON COMMANDERY, No. 37.

WILMINGTON, O.

Charter granted October 11, 1883. Stated conclaves fourth Tuesdays of each month.

Charter members:

Bosworth, C. A.	Ford, E. K.	Savage, John S.
Compton, J. W.	Harrison, W. H.	Smith, J. C.
Dunham, Geo. P.	Higgins, M. R.	Smith, S. G.
Hadley, E. S.	Lightner, S. B.	Walker, H. F.
Haines, A. H.	Sayers, K. B.	Wire, J. W.
Haines, A. M.	Sayers, R. S	Worth, Wm. M.
Fisher, C. R.	Skimming, J. G.	Wright, D. A.

The First Officers were: Savage, J. S., E. C.; Harrison, W. H., Genl.; Hadley, E. F., Capt. Genl.; Higgins, M. R., Prel.; Haines, A. H., S. W.; Fisher, C. R., J. W.; Bosworth, C. A., Treas.; Dunham, G. P., Recd.; Skimmings, J. G., Std. Bearer; Smith, S. G., Swd. Bearer; Wire, J. W., Ward; Smith, J. C., Sent.

The present officers are: Fisher, J. M., Em. Com.; Dewey, L. W., Gen.; Shepherd, E. W., Capt. Gen.; Swain, C. W., S. W.; Rice, C. F., J. W.; Clevenger, A. E., Prel.; Gallup, Alpha, Treas.; Rannells, C. A., Recd.; Foland, D. J., Std. Bearer; Anshaugh, T. W., Swd. Bearer; Stumm, R. C., Ward.

MEMBERS:

Andrews, E. R.	Hadley, E. S.	Sabin, C. J.
Anshaugh, T. F.	Haines, A. H.	Sands, J. E.
Barnes, Geo. C.	Hale, Milo.	Savage, W. W.
Betts, M.	Hawk, W. E.	Sayers, R. S.
Bosworth, C. A.	Hildebrant, C. Q.	Shepherd, E. W.
Briggs, E.	Kelso, T. L.	Smith, E. D.
Burst, Jacob.	Kimbrough, J. S.	Smith, S. G.
Clevenger, A. E.	Lewis, J. J.	Starry, J. D.
Dewey, J. S.	Lightner, S. B.	Stover, J. D.
Dewey, L. W.	Moon, D. H.	Stumm, R. C.
Dean, A. W.	Quinn, A. T.	Swain, C. W.
Fisher, C. R.	Rannells, C. A.	Vance, J. P.
Fisher, J. M.	Rannells, W. H.	Watkins, H. C.
Fisher, W. G.	Rice, C. F.	Wire, J. W.
Foland, D. J.	Rice, Fred C.	Woodmansee, W.
Gallup, A.	Rice, Harvey.	Wysong, L. A.
Garner, M.	Rice, Roy I.	
Gregory, W. C.	Rowland, J. H.	

O. G. SHERMAN POST, No. 360, G. A. R.

WESTBORO, O.

Organized Aug. 30, 1883.

Officers—Holaday, S. A., Com.; Sannier, J. H., S. V. C.; Cramer, Richard, J. V. C.; Bailey, Daniel, Q. M.; Wiles, G. B., Adj.; Denniston, A. F., Surg.; Hill, John, Chap.; Hester, Oliver, Sergt. Maj.; Hammer, A. G., Q. M. Sergt.; Moon, J. D., Sr. O. of D.; Berger, C. W., O. of G.

MEMBERS:

Adair, Harvey.	Hildreth, Frank.	McKibben, C.
Alexander, J.	Hockett, Wm.	Patton, W. J.
Barnes, Wm.	Hoggatt, Jos.	Pobst, John.
Boulware, Leon.	Huffman, John.	Ramsey, Geo.
Carr, E. T.	Jackson, T. J.	Rhonemus, Jacob.
Collins, Henry.	Michael, Wilson.	Sheppard, Thos.
Hammer, Peter.	Miller, C. C.	Simpson, D. P.
Hammer, W. P.	Moon, J. H.	Steward, M. P.

WESTBORO CAMP, No. 5021, M. W. of A.

WESTBORO, O.

Instituted Sept. 23, 1897.

Officers—Fletcher, Ira, Clerk; Holaday, Milton, V. C.; Holaday, F. M., Banker; Nolder, F. M., W. A.; Straw, Melvin, Watchman; Walker, W. E., Sentry; Tribbet, C. A., Physician; Hudson, C. H., Physician; Connor, T. S., Nolder, F. M., and Holaday, Milton, Managers.

MEMBERS:

Bott, Walker.	Johnson, Harley.	Thompson, M. N.
Connor, C. N.	Kennedy, M. F.	Thompson, P.
Fisher, Frank.	Larrick, L. S.	Tribbet, H. E.
Fisher, Marion.	Layman, Chas.	Walker, F. E.
Fisher, Perry.	Moon, C. A.	Walker, F. P.
Fulks, M. L.	Osborn, W. S.	Walker, Jas
Haines, Earl.	Reed, R. J.	Walker, J. W.
Haney, Otto.	Rost, G.	Walker, W. E.
Hester, C. E.	Smith, C. E.	Walkup, Daniel.
Hill, M. W.	Snell, Wildey.	Watters, James.
Huffman, I. B.	Strider, Jno. R.	West, Frank.
Jackson, Frank.	Thompson, C. E.	

UNION TOWNSHIP DIRECTORY—By W. H. HARTMAN.

NAME	Post-Office	No. of Acres Owned	No. of Acres Rented	School District No.	No. Miles, Direction from Post-office	Where Born	When Born.	Occupation
Adams, Wilson	Wilmington	....	....	10	4 N	Ohio	....	Laborer.
Ames, James, Sr.	Wilmington	225	....	14	3½ W	Ohio	1843	Farmer.
Ames, James, Jr.	Wilmington	....	....	14	3½ W	Ohio	1883	Farmer.
Ames, Harry	Wilmington	....	....	14	3½ W	Ohio	1875	Farmer.
Ames, Edwin J.	Wilmington	....	....	14	3½ W	Ohio	1879	Farmer.
Ames, Charles	Wilmington	....	....	14	3½ W	Ohio	1881	Farmer.
Anderson, J. F.	Wilmington	120	....	4	2½ W	Indiana	1846	Farmer.
Anderson, F. E.	Wilmington	....	....	9	5½ N	W. Virginia	....	Laborer.
Anson, E. C.	Wilmington	....	148	1	4½ E	Ohio	1869	Farmer.
Antram, F. W.	Wilmington	110	....	11	2 N	Ohio	1858	Farmer.
Antram, Miss Carrie	Wilmington	....	....	11	2 N	Ohio	....	
Antram, A. D.	Wilmington	138	....	9	4 N	Ohio	1855	Farmer.
Antram, John S.	Wilmington	....	....	9	4 N	Ohio	1879	Farmer.
Antram, Ralph G.	Wilmington	....	....	9	4 N	Ohio	1881	
Antram, Miss Mary C.	Wilmington	....	....	9	4 N	Ohio	1883	
Applegate, Mrs. Nancy	Wilmington	65	....	.....	6 E	Ohio	1852	
Applegate, Harry	Wilmington	....	....	.....	6 E	Ohio	....	Farmer.
Applegate, Miss M.	Wilmington	....	....	.....	6 E	Ohio	....	
Armstrong, J. W.	Wilmington	....	....	14	3 SW	Ohio	....	Laborer.
Austin, James	Wilmington	20	....	6	6 NW	Ohio	....	Farmer.
Babb, Mrs. Louisa	Wilmington	42	....	8	3 E	Ohio	....	
Babb, George	Wilmington	....	....	8	3 E	Ohio	....	Farmer.
Babb, Mrs. Sarah A.	Wilmington	....	....	6	4 NW	Ohio	....	
Babb, G. P.	Wilmington	50	....	9	3 N	Ohio	....	Farmer.
Babb, C. W.	Wilmington	50	....	4	2 NW	Ohio	1832	Farmer.
Babb, William	Wilmington	50	....	4	2 NW	Ohio	....	Farmer.
Babb, Miss Viola	Wilmington	....	....	4	2 NW	Ohio	....	
Baker, Harry C	Wilmington	....	500	13	5 E	Ohio	1864	Farmer.
Baker, E. O.	Wilmington	....	500	13	5 E	Ohio	....	Farmer.
Baker, Mrs. Emily	Wilmington	....	....	13	5 E	Ohio	....	
Ballard, J. F.	Wilmington	58	....	.....	6½ NW	Ohio	1872	Farmer.
Ballard, Allen	Wilmington	105½	....	11	1½ NW	Ohio	1847	Farmer.
Barlow, Mrs. A.	Wilmington	....	....	3	3 NE	Virginia	1820	
Barrett, Jacob	Wilmington	50	....	6	4 NW	Ohio	....	Farmer.
Bayless, W. J.	Wilmington	13	....	15	2½ W	Ohio	1846	Farmer.
Bayless, Miss Alberta	Wilmington	....	....	15	2½ W	Ohio	1871	Nurse.
Bayless, Laura Belle	Wilmington	....	....	15	2½ W	Ohio	1879	Teacher.
Bayless, Walter M.	Wilmington	....	....	15	2½ W	Ohio	1888	Student
Bayless, Norman E.	Wilmington	....	....	15	2½ W	Ohio	1877	Sol. Philippines
Beach, Joseph F.	Wilmington	....	....	16	3 SE	Ohio	....	Farmer.
Bebee, Charles	Wilmington	....	....	13	5½ E	Ohio	....	Laborer.
Beckett, Isaac	Wilmington	5	....	1	3 NE	Ohio	1846	Farmer.
Beckett, Edward	Wilmington	....	....	1	3 NE	Ohio	1873	Laborer.
Beckett, Quinn	Wilmington	....	....	1	3 NE	Ohio	1880	Laborer.
Bennett, James F.	Wilmington	217	....	13	5 NE	Ohio	1855	Merchant & Fmr.
Bennett, Thomas	Wilmington	....	....	13	5 NE	Ohio	1848	Farmer.
Bloom, Bert	Wilmington	....	50	9	3 N	Ohio	....	Farmer.
Babbett, William	Wilmington	270	....	10	5 NW	Ohio	....	Farmer.
Bowman, N. G.	Wilmington	....	....	1	3 NE	Ohio	1866	Laborer.
Bowman, Thomas	Wilmington	....	100	1	3 NE	Ohio	1868	Farmer.
Bowman, Harvey	Wilmington	....	100	1	3 NE	Ohio	1874	Farmer.
Brackney, Samuel	Wilmington	....	....	3	3½ NE	Ohio	1856	Laborer.
Brackney, Miss Nellie	Wilmington	....	....	3	3½ NE	Ohio	1881	
Brewer, M. T.	Wilmington	....	75	3	5 NW	Ohio	1862	Farmer.
Brewer, George	Wilmington	....	....	7	4½ E	Ohio	1867	Laborer
Brown, George	Wilmington	....	....	7	1½ E	Ohio	1858	Laborer
Brown, Miss Fannie	Wilmington	....	....	7	1½ E	Ohio	1884	
Brown, Frank	Wilmington	....	57	6	4 NW	Ohio	1850	Farmer.
Brown, Jasper	Wilmington	85	....	11	3 N	Ohio	1849	Farmer.
Brown, Miss Ethel	Wilmington	....	....	11	3 N	Ohio	1884	Student.
Brown, W. T.	Wilmington	130	1	1	1 NE	Virginia	1834	Farmer.
Browning, Charles N.	Wilmington	....	....	11	2 N	Ohio	1831	Ed. Clinton Rep.
Burke, John	Wilmington	140	....	6	4½ NW	Ireland	1840	Farmer.
Burke, Thomas	Wilmington	....	....	6	4½ NW	Ohio	1881	Farmer.
Burke, Joseph	Wilmington	....	....	6	4½ NW	Ohio	1885	
Burke, Miss Mary	Wilmington	....	....	6	4½ NW	Ohio	1879	
Burk, Miss Katie	Wilmington	....	....	6	4½ NW	Ohio	1877	
Byard, T. M.	Wilmington	....	64	3	6 NE	Ohio	....	Farmer.
Byard, Eberly	Wilmington	....	72	11	1 N	Ohio	....	Farmer.
Calhoon, Harvey	Wilmington	....	....	7	3½ E	Ohio	1880	Laborer.
Cammack, Chas. H.	Wilmington	....	....	3	4 NE	Virginia	....	Farm laborer.
Cappinger, John	Wilmington	....	....	15	3½ E	Ohio	....	Farm laborer.
Carey, S. A.	Wilmington	75	....	11	1 NW	Ohio	1849	Farmer.
Carey, Miss Bertha	Wilmington	....	....	11	1 NW	Ohio	1873	
Carey, Clifton	Wilmington	....	....	11	1 NW	Ohio	1872	Teacher.
Carey, Miss Bessie	Wilmington	....	....	11	1 NW	Ohio	1877	
Carey, David	Wilmington	....	....	11	1 NW	Ohio	1875	
Carey, E. D.	Wilmington	180	....	.....	6 NW	Ohio	1859	Farmer.
Carson, H. C.	Wilmington	....	93	4	2 W	Ohio	1867	Farmer.
Carson, J. R.	Wilmington	....	98	7	4½ SW	Ohio	1865	Farmer.
Certain, J. W.	Wilmington	....	100	4	2½ W	Ohio	1855	Farmer.
Certain, Wilbur	Wilmington	....	....	4	2½ W	Ohio	1876	Farm laborer.
Certain, D. M.	Wilmington	....	167	2	1 S	Ohio	1856	Farmer.
Certain, Oscar	Wilmington	....	....	2	1 S	Ohio	1884	Farmer.
Certain, Miss Stella	Wilmington	....	....	2	1 S	Ohio	1882	
Claplinger, Naman	Wilmington	....	....	13	4 E	Ohio	....	Laborer.
Clevenger, David	Wilmington	67½	....	2	1½ W	Ohio	1840	Farmer.
Clevenger, Miss Ida	Wilmington	....	....	2	1½ W	Ohio	....	
Clevenger, Miss Lonie	Wilmington	....	....	2	1½ W	Ohio	....	
Clevenger, F. E.	Wilmington	....	....	2	1½ W	Ohio	....	
Clevenger, E. E.	Wilmington	....	....	2	1½ W	Ohio	....	
Clevenger, John, Sr.	Wilmington	....	....	16	3½ SE	Ohio	....	
Clevenger, John, Jr.	Wilmington	....	....	16	3½ SE	Ohio	....	
Collins, Hugh	Wilmington	....	....	9	1 S	Ohio	....	Laborer.
Conger, Ira	Wilmington	....	....	4	4 NW	Ohio	1847	Laborer.
Conger, Joseph	Wilmington	....	....	4	4 NW	Ohio	....	Laborer.
Conger, Daniel	Wilmington	....	....	6	4 NW	Ohio	....	Laborer.
Conger, Miss Sarah	Wilmington	....	....	6	4 NW	Ohio	....	
Connor, W. H.	Wilmington	....	....	16	3 SE	Ohio	....	Carpenter.
Connor, Jesse	Wilmington	....	....	16	3 SE	Ohio	....	Carpenter.
Connor, Frank	Wilmington	....	....	16	3 SE	Ohio	....	Painting.
Connor, Carl	Wilmington	....	....	16	3 SE	Ohio	....	Carpenter.
Constant, Elbert	Wilmington	....	65	10	5 NE	Indiana	1877	Farmer .
Cook, John	Wilmington	50	....	14	3½ SW	Ohio	1837	Farmer & M. G.
Cooney, James	Wilmington	....	....	10	4 NE	Ohio	....	Laborer.
Crow, Charles	Wilmington	....	....	6	4 NW	Ohio	1854	Laborer.
Culbertson, John	Wilmington	....	....	4	3 W	Ohio	1865	Laborer.
Curl, Orville	Wilmington	....	....	9	3 N	Ohio	....	Farmer
Curl, Miss Altie	Wilmington	....	....	9	3 N	Ohio	....	
Curl, Elmer	Wilmington	....	....	9	3 N	Ohio	....	Farmer.
Curl, Sabathiel	Wilmington	....	....	9	3 N	Ohio	....	Farmer.
Curl, Alonzo	Wilmington	....	....	9	3 N	Ohio	....	Farmer.
Curl, Miss Lenna	Wilmington	....	....	1	2 NE	Ohio	....	
Curl, Lee	Wilmington	....	....	1	2 NE	Ohio	1853	Laborer.
Custis, Levi	Wilmington	312	....	13	4½ E	Ohio	1845	Farmer.
Custis, Mrs. Jennie	Wilmington	181	....	13	4½ E	Ohio	1850	
Dabe, James E.	Wilmington	1	....	1	3 NE	Ohio	1874	Carpenter.
Davis, John T.	Wilmington	200	....	3	5 NE	Ohio	1837	Farmer.
Davis, John R.	Wilmington	....	....	3	5 NE	Ohio	1870	Farmer.
Davis, Miss Louella	Wilmington	....	....	3	5 NE	Ohio	1867	
Davis, Miss Mabel	Wilmington	....	....	3	5 NE	Ohio	1878	
De Camp, Frank	Wilmington	....	....	7	3 E	Ohio	1854	Laborer.
De Camp, Wilmer	Wilmington	....	....	7	3 E	Ohio	1884	Laborer.
Deem, Edward	Wilmington	....	....	13	5 E	Ohio	....	Laborer.
Dixon, Thomas	Wilmington	....	½	....	6 NW	Ohio	1870	Laborer.
Dixon, W. S.	Wilmington	....	....	6	6 NW	Ohio	1860	Laborer.
Doak, Mrs. Jane	Wilmington	100	....	8	3½ E	Ireland	....	
Doak, D. F.	Wilmington	75	....	8	3½ E	Ohio	....	Farmer.
Doak, James B.	Wilmington	75	....	8	3½ E	Ohio	....	Farmer.
Dodd, William	Wilmington	....	115	6	5 NW	Ohio	....	Farmer.
Drake, David	Wilmington	....	....	.....	5½ E	Ohio	....	Farmer.
Drake, George	Wilmington	104	....	3	6 NE	Ohio	....	Farmer.
Duncan, T. E.	Wilmington	5	....	15	2 W	Ohio	1867	Mechanic.
Duncan, Mrs. C.	Wilmington	....	....	15	2 W	Ohio	1829	
Dwiggins, Mrs. R. B.	Wilmington	102	....	10	3½ N	Ohio	1834	
Dwiggins, C. E.	Wilmington	....	102	10	3½ N	Ohio	1856	Farmer.
Dwiggins, Miss Mata	Wilmington	....	....	10	3½ N	Ohio	1870	
Early, Mrs. Sarah	Wilmington	119	....	3	6 NE	Ohio	....	
Early, Calvin	Wilmington	....	....	3	6 NE	Ohio	....	Farmer
Early, Albert	Wilmington	....	....	3	6 NE	Ohio	....	Farmer
Egan, Lawrence	Wilmington	280	....	16	2½ SE	Ireland	1851	Farmer
Erwin, Harry	Wilmington	....	....	14	3 W	Ohio	....	Laborer.
Eubank, Miss Letha	Wilmington	....	....	2	1½ SE	Ohio	....	Laborer.
Fawley, Isaac	Wilmington	....	....	300	6 4½ NW	Ohio	1860	Farmer.
Fawley, Homer	Wilmington	....	....	6	4½ NW	Ohio	1881	
Fawley Everett	Wilmington	....	....	6	4½ NW	Ohio	1884	
Fawley, Samuel	Wilmington	....	....	160	9 5 N	Ohio	....	Farmer.
Fealy, T. J.	Wilmington	100	....	9	5 NW	Ohio	1862	Farmer.
Fife, D. M.	Wilmington	423	....	8	3 E	Ohio	1856	Farmer.
Fife, William	Wilmington	....	....	8	3 E	Ohio	1879	Farmer.
Fife, Charles	Wilmington	....	....	8	3 E	Ohio	1883	
Fife, Miss Elma	Wilmington	....	....	8	3 E	Ohio	1885	
Fisher, E. J.	Wilmington	....	....	3	5 NE	Ohio	....	Farmer.
Fisher, Miss Lucy	Wilmington	....	....	3	4 NE	Virginia	1843	
Fisher, John W.	Wilmington	83½	....	.....	6 E	Ohio	1856	Farmer.
Fisher, Miss Martha J.	Wilmington	....	....	.....	6 E	Ohio	1884	
Fisher, Mrs. Frances A.	Wilmington	163	....	3	5 NE	Ohio	1850	
Fisher, Russell	Wilmington	....	....	3	5 NE	Ohio	1884	
Frost, James	Wilmington	....	....	3	5 NE	Ohio	....	Laborer.
Frost, Seth	Wilmington	....	....	13	4 E	Ohio	1867	Laborer.
Frost, George	Wilmington	....	....	13	4 E	Ohio	1881	Laborer.
Gaddis, Andrew	Wilmington	150	....	1	3 NE	Ohio	1841	Farmer.
Gaddis, Miss Elsie	Wilmington	....	....	1	3 NE	Ohio	1872	
Gaddis, Miss Hattie	Wilmington	....	....	1	3 NE	Ohio	1876	
Gaddis, Miss Anna	Wilmington	....	....	1	3 NE	Ohio	1879	
Gaddis, Miss Daisy	Wilmington	....	....	1	3 NE	Ohio	1882	
Gaddis, Alpheus	Wilmington	....	50	1	3 NE	Ohio	1868	Farmer.
Gallimore, Mrs. A. S.	Wilmington	200	....	4	2½ W	Ohio	1830	
Garrett, Ed.	Wilmington	....	....	9	4 N	Ohio	....	Laborer.
Graham, Andrew	Wilmington	....	....	8	2 E	Ohio	1851	Laborer.
Graham, Miss Bertha	Wilmington	....	....	8	2 E	Ohio	1878	
Graham, Miss Eva	Wilmington	....	....	8	2 E	Ohio	1880	
Gray, John	Wilmington	85	....	16	3½ SE	Ohio	1857	Farmer.
Gregory, Grant	Wilmington	....	195	11	1½ NW	Ohio	1865	Farmer.
Grogan, James	Wilmington	303	....	15	1½ W	Ohio	1857	Dairy.
Grogan, Thomas	Wilmington	....	....	15	1½ W	Ohio	1882	Dairy.
Gross, Mrs. Mary	Wilmington	....	....	16	3 SE	Ohio	....	
Hackney, E. M.	Wilmington	....	180	11	3 NW	Ohio	1877	Farmer.
Hackney, W H.	Wilmington	....	....	11	3 NW	Ohio	1884	Laborer.
Haines, Isaac C.	Wilmington	....	75	13	5½ NE	Ohio	1869	Farmer.
Hall, Edward	Wilmington	....	....	2	1½ SE	Ohio	....	Laborer.
Hamm, Wayne	Wilmington	....	....	2	1½ S	Ohio	....	Laborer.
Hammer Charles	Wilmington	....	....	15	1½ E	Ohio	....	Laborer.
Hardesty, Jacob	Wilmington	....	....	14	1½ SW	Ohio	....	Farmer.
Hare, William	Wilmington	....	....	9	4 N	Ohio	....	Farmer.
Harris, S. L.	Wilmington	73	....	8	2½ E	Ohio	1840	Farmer.
Harris, A. H.	Wilmington	....	73	8	2½ E	Ohio	1868	Farmer.
Harris, R. H.	Wilmington	....	....	8	2½ E	Ohio	1871	Painting.
Hartman, Mrs. Nettie	Wilmington	....	....	3	5 NE	Ohio	1869	
Hartman, N. G.	Wilmington	570	....	3	4 NE	Ohio	1846	Farmer.
Hartman, Frank	Wilmington	....	....	3	4 NE	Ohio	1874	Law student.
Hartman, C. G.	Wilmington	....	....	3	4 NE	Ohio	1875	Farmer.
Hartman, Alvin	Wilmington	....	....	3	4 NE	Ohio	1878	Farmer.
Hartman, George H.	Wilmington	....	....	3	4 NE	Ohio	1881	Teacher.
Hartman, Clyde	Wilmington	....	....	3	4 NE	Ohio	1883	Farmer.
Hartman, Miss A. S.	Wilmington	....	....	3	4 NE	Ohio	1879	
Hartman, J. H.	Wilmington	157	....	3	5 NE	Ohio	1839	Farmer.
Hatfield, Charles	Wilmington	....	....	1	2½ NE	Ohio	1862	Writing teacher
Hatfield, Mrs. Letha	Wilmington	194½	....	1	2½ NE	W. Virginia	1864	
Hawes, Mrs. Sarah E.	Wilmington	220	....	3	4 NE	Virginia	1838	
Haworth, T. M.	Wilmington	72	....	1	3 NE	Ohio	1844	Farmer.
Haworth, R. W.	Wilmington	....	....	1	3 NE	Ohio	1876	Farmer.
Haworth, C. L.	Wilmington	....	....	1	3 NE	Ohio	1878	Laborer.
Haworth, Miss E. D.	Wilmington	....	....	1	3 NE	Ohio	1883	
Haworth, F. W.	Wilmington	....	160	1	2 NE	Ohio	....	Farmer.
Haworth, Mrs. R. L.	Wilmington	160	....	1	2 NE	Ohio	....	
Haworth, O. C.	Wilmington	80	....	10	3½ N	Ohio	1871	Farmer.
Haworth, E. M.	Wilmington	187	....	10	3½ N	Ohio	1848	Farmer.
Haworth, F. S.	Wilmington	....	164	10	4½ N	N. Carolina	1861	Farmer.
Haworth, I. M.	Wilmington	100	....	1	3½ E	Ohio	1848	Farmer.
Haworth, Miss Alice	Wilmington	....	....	1	3½ E	Ohio	1880	
Henry, Charles	Wilmington	100	....	3	5½ E	Ohio	1870	Farmer.
Henry, J. A.	Wilmington	100	....	3	5½ E	Ohio	1871	Farmer.
Henry, John T.	Wilmington	736	....	3	5½ NE	Ohio	1839	Farmer.
Henry, William	Wilmington	500	....	3	6 NE	Ohio	....	Farmer.
Hendricks, John C.	Wilmington	260	....	4	1 W	Ohio	1865	Farmer.
Hendricks, Mrs. H.	Wilmington	....	....	4	1 W	Ohio	....	
Hildebrant, Mrs. E.	Wilmington	....	....	16	3 SE	Ohio	....	
Hildebrant, A. C.	Wilmington	176	....	9	4½ N	Ohio	1856	Farmer.
Hirt, Valentine	Wilmington	43	....	10	5 NE	Ohio	1858	Farmer.
Hodgson, Carey V.	Wilmington	....	....	8	4 E	Ohio	1880	Student.
Hook, Allen	Wilmington	....	....	1	3 NE	Ohio	1880	Laborer.
Hook, George	Wilmington	....	....	1	3 NE	Ohio	....	Laborer.
Hook, W. H.	Wilmington	....	160	1	3 NE	Ohio	1850	Farmer.
Hook, Miss Cora	Wilmington	....	....	1	3 NE	Ohio	1872	
Hook, Miss Sadie	Wilmington	....	....	1	3 NE	Ohio	1874	
Hornell, —	Wilmington	....	....	7	2 E	Ohio	1878	Laborer.
Horsman, Mrs. Susan	Wilmington	33	....	2	2 SW	Ohio	....	
Horsman, Mrs. Clara	Wilmington	....	....	2	2 SW	Ohio	....	
Hoskins, Josephus	Wilmington	90	....	10	3 N	Ohio	1841	Farmer.
Hoskins, Eloin	Wilmington	....	....	10	3 N	Ohio	....	Farmer.
Hoskins, Walter	Wilmington	....	....	10	3 N	Ohio	....	Farmer
Hoskins, Clarence	Wilmington	....	....	10	3 N	Ohio	....	Farmer
Houser, John	Wilmington	....	....	3	4½ NE	Ohio	1867	Laborer.

UNION TOWNSHIP DIRECTORY—CONTINUED.

NAME	Post-Office	No. of Acres Owned	No. of Acres Rented	School District No.	No. Miles, Direction from Post-Office	Where Born	When Born	Occupation
Huff, John	Wilmington	....	....	11	3 NW	Ohio	....	Farmer.
Hughes, John W.	Wilmington	....	106	9	3 N	Ohio	1871	Farmer.
Hull, Frank	Wilmington	....	....	7	3½ E	Ohio	....	Laborer.
Hunnicutt, Charles	Wilmington	90	....	1	4 E	Ohio	1867	Farmer.
Irwin, Mathew	Wilmington	170	....	16	3 SE	Ohio	1842	Laborer.
Irwin, Henry	Wilmington	....	100	16	4 SE	Ohio	....	Farmer.
Irwin James	Wilmington	....	....	16	3 SE	Ohio	....	Student.
Jack, John	Wilmington	....	....	13	5 E	Ohio	....	Farmer.
Jenkins, Geo. B.	Wilmington	230	....	8	4½ E	Ohio	1839	Farmer.
Jenkins, D. M.	Wilmington	....	....	4	3½ W	Ohio	....	Farmer.
Johnson, Rufus	Wilmington	14	....	1	3½ NE	Ohio	1868	Milling & thresh'g
Johnson, Edwin L.	Wilmington	....	60	15	2½ W	Ohio	1865	Farmer.
Johnson, F. H.	Wilmington	65	....	15	2 W	Virginia	1833	Farmer.
Johnson, A. W.	Wilmington	1	....	....	6 NW	Ohio	1867	Fence builder.
Jones, B. F.	Wilmington	111½	....	15	1¼ W	Ohio	1834	Farmer.
Jones, R. Austin	Wilmington	192	....	15	3 W	Ohio	1863	Farmer.
Jones, Lewis	Wilmington	96	....	14	3 SW	N. Wales	1843	Farmer.
Jones, W. A.	Wilmington	....	....	2	1¼ S	Ohio	....	Laborer.
Jones, John	Wilmington	....	74	6	5 NW	Ohio	....	Farmer.
Jones, William E.	Wilmington	....	....	7	2 E	Ohio	....	Laborer.
Jones, Anderson	Wilmington	....	....	7	2 E	Ohio	1851	Laborer.
Keach, James	Wilmington	....	100	7	3½ E	Virginia	1839	Farmer.
Keach, Miss Eva	Wilmington	....	....	7	3½ E	Ohio	1870	
Kernes, Lewis	Wilmington	50	....	4	4 NW	Ohio	1846	Farmer.
Kernes, David	Wilmington	....	....	4	4 NW	Ohio	1883	Laborer.
Kirk, E. W.	Wilmington	300	....	.....	6 NW	Ohio	1838	Farmer.
Kirk, A. L.	Wilmington	....	100	.....	6 NW	Ohio	1867	Farmer.
Kirk, E. J.	Wilmington	101	....	.....	6 NW	Ohio	1874	Farmer.
Kirk, Jesse H.	Wilmington	....	....	.....	6 NW	Ohio	....	
Lacy, Henry	Wilmington	97	....	16	3½ SE	Ohio	1837	Farmer.
Lacy, Clarence	Wilmington	....	....	16	3½ SE	Ohio	1880	Farmer.
Lacy, Miss Hattie	Wilmington	....	....	16	3½ SE	Ohio	1884	
Lacy, Leroy	Wilmington	99	....	8	3 E	Ohio	1855	Farmer.
Lacy, Walter	Wilmington	....	....	8	3 E	Ohio	1876	Farmer.
Lacy, David	Wilmington	100	....	8	2½ E	Ohio	1840	Farmer.
Lacy, Alonzo	Wilmington	....	....	8	2½ E	Ohio	1875	Farmer.
Lane, Geo. H.	Wilmington	....	90	2	2 S	Ohio	1873	Farmer.
Larrick, Hyram	Wilmington	....	100	.....	5 SE	Ohio	1834	Farmer.
Larrick, Ellison	Wilmington	....	....	.....	5 SE	Ohio	....	Laborer.
Larrick, Miss Viola	Wilmington	....	....	.....	5 SE	Ohio	....	
Larrick, Miss Nellie	Wilmington	....	....	.....	5 SE	Ohio	....	
Leadbetter, Edward	Wilmington	....	....	8	2½ SE	Ohio	....	Farmer.
Leaming, Peter	Wilmington	175	....	16	2 SE	Ohio	1856	Farmer.
Leaming, Joseph S.	Wilmington	25	....	16	3 SE	Ohio	....	Farmer.
Leininger, Michael	Wilmington	....	....	16	3 SE	Ohio	....	Blacksmith.
Leininger, John	Wilmington	77	....	8	3 E	Germany	1856	F'm'r & mechanic.
Leininger, Miss Elva	Wilmington	....	....	8	3 E	Ohio	1879	
Leininger, Charles	Wilmington	....	....	8	3 E	Ohio	1884	Laborer.
Leemasters, John F.	Wilmington	....	....	13	4 E	Kentucky	1859	Laborer.
Leonard, Albert	Wilmington	....	....	11	2 NW	Ohio	1862	Farmer.
Leonard, C. B.	Wilmington	200	....	6	3½ NW	Ohio	1845	Farmer.
Leonard, Miss De Ella	Wilmington	....	....	6	3½ NW	Ohio	1875	
Leonard, Arthur C.	Wilmington	....	....	6	3½ NW	Ohio	1878	Farmer.
Leonard, Samuel M.	Wilmington	164	6		3 NW	Ohio	1850	Farmer.
Leonard, Miss Eva	Wilmington	....	....	6	3 NW	Ohio	1883	
Lewis, Nelson	Wilmington	....	....	2	1½ S	Ohio	....	Laborer.
Lewis, W. H.	Wilmington	150	....	4	4 NW	Ohio	1853	Farmer.
Lewis, W. E.	Wilmington	....	....	4	4N W	Ohio	1884	
Linton, Walter	Wilmington	75	....	4	2 W	Ohio	1865	Farmer.
Linkhart, John	Wilmington	....	147	2	1 SW	Ohio	....	Farmer.
Linkhart, Miss Cleo	Wilmington	....	....	2	1 SW	Ohio	....	
Littleton, Mrs. Lucretia	Wilmington	160	....	14	3½ SW	Ohio	1834	
Littleton, Miss Alice	Wilmington	....	....	14	3½ SW	Ohio	1871	
Lowrey, James G.	Wilmington	2½	....	4	1 W	N. Carolina	1809	Laborer.
Ludden, James	Wilmington	....	....	16	2 SE	Ohio	....	Laborer.
Ludden, Thomas	Wilmington	....	....	16	2 SE	Ohio	....	Laborer.
Ludden, Miss Mary	Wilmington	....	....	16	2 SE	Ohio	....	
Lundy, Calvin	Wilmington	....	....	.....	6 NW	Ohio	....	Laborer.
Mably Isaac	Wilmington	....	....	16	3 SE	Ohio	....	Laborer.
Marlow, James F.	Wilmington	100	....	.....	3½ SW	Virginia	1842	Farmer.
Martin	Wilmington	....	....	8	2½ E	Ohio	....	Laborer.
Martin, Robert	Wilmington	....	....	3	5 NE	Ohio	....	Laborer.
Mather, A. H.	Wilmington	98	....	10	4 N	Ohio	1852	Farmer.
Mather, Miss Ethel E.	Wilmington	....	....	10	4 N	Ohio	1882	
Matson, James	Wilmington	40	....	3	5 NE	Ohio	1845	Farmer.
Matson, Daniel	Wilmington	95	....	1	3 N	Ohio	1840	Farmer.
Miars, Miss Emma	Wilmington	....	....	6	4 NW	Ohio	1861	
Miars, E. D.	Wilmington	....	50	6	4 NW	Ohio	1856	Farmer.
Miars, Martin H.	Wilmington	189	....	9	5 NW	Ohio	1839	Farmer.
Miars, W. H.	Wilmington	....	....	9	5 NW	Ohio	1868	Farmer.
Miars, I. F.	Wilmington	118	....	11	2 N	Ohio	1832	Farmer.
Miars, Mrs. Mary C.	Wilmington	164	....	7	2 E	Illinois	1841	
Miars, Clifford D.	Wilmington	....	....	7	2 E	Ohio	1881	Farmer.
Miars, Isaiah N.	Wilmington	....	....	6	4 NW	Ohio	1853	Farmer.
Miars, Mrs. Rebecca	Wilmington	....	....	6	4 NW	Ohio	1819	
Miars, Miss Margaret	Wilmington	....	....	6	4 NW	Ohio	1843	
Miars, William	Wilmington	....	86	11	1½ NW	Ohio	....	Farmer.
Miars, I. F.	Wilmington	118	....	11	2 N	Ohio	1832	Farmer.
Miller, C. H.	Wilmington	....	....	6	3½ NW	Ohio	1874	Farmer.
Miller, David	Wilmington	....	....	8	3 E	Tennessee	1874	Farmer.
Miller, D. J.	Wilmington	50	....	8	3½ E	Ohio	1852	Farmer.
Miller, Miles D.	Wilmington	25	....	8	4 E	Ohio	1847	Carpenter.
Miller, Homer C.	Wilmington	....	....	8	4 E	Ohio	1876	Farmer.
Mitchell, F. D.	Wilmington	140	....	6	3½ NW	Ohio	1858	Farmer.
Mitchell, Mrs. S. M.	Wilmington	225	....	6	3½ NW	Ohio	1818	
Mitchell, Miss F. S.	Wilmington	70	....	6	3½ NW	Ohio	....	
Mitchell, Miss H. W.	Wilmington	70	....	6	3½ NW	Ohio	....	
Moon, Harvey	Wilmington	....	116	1	2 NE	Ohio	1850	Farmer.
Moon, Miss Nannie	Wilmington	....	....	1	2 NE	Ohio	1882	
Moran, James	Wilmington	....	158	14	3½ SW	Ohio	1873	Farmer.
Moran, John	Wilmington	....	....	14	3½ SW	Ohio	1861	Farmer.
Moran, Peter	Wilmington	....	....	16	3 SE	Ohio	....	Laborer.
Moore, N. H.	Wilmington	192	....	.....	1 E	Virginia	1833	Farmer.
Moore, Thomas D.	Wilmington	....	....	.....	1 E	Ohio	1862	Farmer.
Moore, Miss Nellie	Wilmington	....	....	.....	1 E	Ohio	1865	
Moore, Adelbert	Wilmington	....	....	14	3 SW	Ohio	1876	Laborer.
Morgan, Miss Elizabeth	Wilmington	....	....	13	4 E	Ohio	1881	
Moorman, W. D.	Wilmington	111	....	10	4 NE	Ohio	1845	Farmer.
Moorman, Charles R.	Wilmington	....	....	10	4 NE	Ohio	1878	Farmer.
Mortoff, Alexander	Wilmington	....	60	11	2 NE	Kentucky	1841	Farmer.
Morton, James	Wilmington	....	....	1	3½ E	Ohio	....	Laborer.
McCann, Robert	Wilmington	80	....	8	2 E	Ireland	1830	Farmer.
McCann, Miss Mary	Wilmington	....	....	8	2 E	Ohio	....	
McCann, Miss Nancy	Wilmington	....	....	8	2 E	Ohio	....	
McClure, Martin	Wilmington	....	....	.....	4½ E	Ohio	....	Laborer.
McCoy, R. M.	Wilmington	342	....	7	3½ E	Ohio	1850	Farmer.
McCoy, Hugh	Wilmington	206	....	8	4 E	Ohio	1850	Farmer.
McCoy, Oliver R.	Wilmington	....	....	8	4 E	Ohio	1878	Farmer.
McCoy, Miss Ethel S.	Wilmington	....	....	8	4 E	Ohio	1881	
McCoy, James S.	Wilmington	140	....	8	4 E	Ohio	....	Farmer.
McCoy, Mrs. Sarah	Wilmington	....	....	8	4 E	Ohio	....	
McDermott, James	Wilmington	....	....	15	1½ E	Ohio	....	Laborer.
McElwee, C. E.	Wilmington	62	....	10	4½ N	Ohio	1852	Farmer.
McElwee, W. R.	Wilmington	....	....	10	4½ N	Ohio	1879	Laborer.
McElwee, E. J.	Wilmington	....	....	10	4½ N	Ohio	1877	Laborer.
McElwee, O. J.	Wilmington	¼	....	14	3 W	Ohio	1858	Blacksmith.
McElwee, Miss May	Wilmington	....	....	14	3 W	Ohio	1884	
McElwee, Isaac	Wilmington	162	....	14	3W	Ohio	1825	Farmer.
McFadden, Samuel	Wilmington	....	138½	7	4 SW	Ohio	1847	Farmer.
McGregor, John	Wilmington	....	....	4	1½ W	Ohio	1826	Farmer.
McGregor, Miss R.	Wilmington	....	....	4	1½ W	Ohio	1830	
McGregor, Jos. M.	Wilmington	....	....	4	1½ W	Ohio	1872	
McKenzie, Stanley	Wilmington	....	....	16	3 SE	Ohio	....	Farmer.
McKinney, O. C.	Wilmington	....	....	10	3 NE	Ohio	1847	Laborer.
McMillan, J. F.	Wilmington	....	145	10	3 N	Ohio	1853	Farm & Dairy.
McMillan, Charles	Wilmington	....	....	10	3 N	Ohio	1880	Farm & Dairy.
McMillan, Miss Viola	Wilmington	....	....	10	3 N	Ohio	1882	
McMillan, Mrs. Nancy	Wilmington	245	....	4	3 W	Ohio	1840	
McMillan, T. H.	Wilmington	....	....	4	3 W	Ohio	1884	Farmer.
McMillan, Joseph	Wilmington	....	....	.....	5 NW	Ohio	....	Laborer.
Nevins, James, Sr.	Wilmington	300	....	14	3 SW	Ireland	1833	Farmer.
Nevins, James, Jr.	Wilmington	....	....	14	3 SW	Ohio	1860	Farmer.
Oglesby, Nelson	Wilmington	84	....	3	5 NE	Ohio	1832	Farmer.
Oglesby, Albert	Wilmington	....	....	3	5 NE	Ohio	1862	Farmer.
Oglesby, C. R.	Wilmington	372	....	6	5 NW	Ohio	1843	Farmer.
Oglesby, O. L.	Wilmington	....	....	6	5 NW	Ohio	1879	Farmer.
Oglesby, E. D.	Wilmington	....	....	6	5 NW	Ohio	1881	Farmer.
Oglesby, F. H.	Wilmington	....	....	6	5 NW	Ohio	1883	Farmer.
Oglesby, E. J.	Wilmington	....	100	6	5 NW	Ohio	1877	
Olvis, Mrs. Susie	Wilmington	....	....	16	3 SE	Ohio	....	
Olvis, H. C.	Wilmington	60	....	16	3½ SE	Ohio	1849	Farmer.
Orebaugh, John E.	Wilmington	....	....	9	4 N	Ohio	....	Farmer.
Orebaugh, Mrs. Jessie	Wilmington	275	....	9	4 N	Ohio	....	
Osborn, Charles	Wilmington	....	264	2	3 S	Ohio	1834	Farmer.
Osborn, Adam	Wilmington	....	....	2	3 S	Ohio	1882	Farmer.
Osborn, Miss Laura	Wilmington	....	....	2	3 S	Ohio	....	
Osborn, Miss Nellie	Wilmington	....	....	2	3 S	Ohio	....	
Osborn, Scott	Wilmington	5½	....	3	3 NE	Ohio	1855	Farmer.
Osborn, Charles	Wilmington	....	....	3	3 NE	Ohio	1883	Farmer.
Osborn, Joesph P.	Wilmington	....	200	11	3 NW	Ohio	1864	Farmer.
Peelle, Morris	Wilmington	100	....	14	3½ SW	Ohio	1874	Farmer.
Pendery, D. E.	Wilmington	....	102	3	5½ NE	Ohio	1876	Farmer.
Pendery, R. C.	Wilmington	....	102	3	5½ NE	Ohio	1874	Farmer.
Pendery, Mrs. Miriam	Wilmington	102	....	3	5½ NE	Ohio	....	
Pendery, Thomas	Wilmington	65	....	3	4 NE	Ohio	1831	Farmer.
Perkins, Charles	Wilmington	....	43	10	5 N	Ohio	....	Farmer.
Pierson, Sherman	Wilmington	....	80	15	2 W	Ohio	1873	Dairy.
Pierson, Benjamin	Wilmington	....	....	15	2 W	Ohio	....	Laborer.
Pigeon, H. H.	Wilmington	230	....	3	5½ E	N. Carolina	1851	Farmer.
Pigeon, Miss Lillian	Wilmington	....	....	3	5½ E	Ohio		
Pike, Mrs. A. J.	Wilmington	63½	....	8	4 E	Ireland	1829	
Pilcher, Winfield S.	Wilmington	....	150	3	5 NE	Ohio	1857	Farmer.
Pilcher, Winfield	Wilmington	....	117	3	4½ NE	Ohio	....	Farmer.
Pond, David	Wilmington	....	80	1	2½ NE	Ohio	1869	Farmer.
Pond, Riley P.	Wilmington	18½	....	14	2½ SW	Ohio	1843	Farmer.
Porter, Herbert	Wilmington	....	100	13	6 E	Ohio	....	Farmer.
Powers, William	Wilmington	....	40	3	5 NE	Ohio	....	Farmer.
Price, H. C.	Wilmington	200	....	15	2½ W	Indiana	1811	Farmer.
Price, Moody H.	Wilmington	150	....	15	2½ W	Ohio	1875	Farmer.
Price, Charles T.	Wilmington	251	....	14	2½ SW	Ohio	1867	Farmer.
Probasco, C. A.	Wilmington	70	....	1	1½ E	Ohio	1856	Farmer.
Probasco, Miss M. H.	Wilmington	....	....	1	1½ E	Ohio	....	
Probasco, E. T.	Wilmington	130	....	11	2½ N	Ohio	1863	Farmer.
Profert, Jos. W.	Wilmington	....	....	16	4 SE	Ohio	....	Laborer.
Purcell, Frank	Wilmington	....	....	10	4 N	Ohio	1849	Laborer.
Purdy, Wm. E.	Wilmington	....	6	16	3½ SE	Ohio	....	Laborer.
Purdy, Harley	Wilmington	....	6	16	3½ SE	Ohio	....	Laborer.
Pyle, Arthur	Wilmington	....	158	10	5 N	Ohio	1853	Farmer.
Ragen, Dennis	Wilmington	....	190	13	5 E	Ohio	1864	Farmer.
Rannells, John L.	Wilmington	238	....	1	3 NE	Ohio	1857	Farmer.
Rannells, Miss M. E.	Wilmington	87	....	1	3 NE	Ohio	....	
Rannells, Miss Leah L.	Wilmington	87	....	1	3 NE	Ohio	....	
Rannells, Miss L. E.	Wilmington	38	....	1	3 NE	Ohio	....	
Record, Lafayette	Wilmington	105	....	10	3 NE	Ohio	1848	Carpenter.
Reynolds, C. P.	Wilmington	....	....	8	3 E	Ohio	1835	Plasterer.
Reynolds, W. N.	Wilmington	....	160	8	3 E	Ohio	1864	Farmer.
Rhodes, Roscoe	Wilmington	....	....	16	2½ SE	Ohio	....	Farmer.
Robberts, Nathan	Wilmington	215	....	.....	5 E	Ohio	1824	Farmer.
Robberts, Miss A. E.	Wilmington	....	....	.....	5 E	Ohio	1860	
Robberts, Mrs. Alwin	Wilmington	....	....	.....	4½ E	Ohio	....	
Roggers, Frank	Wilmington	10	....	4	4 W	Indiana	1854	Farmer.
Roggers, Roy	Wilmington	....	....	4	4 W	Ohio	1881	Laborer.
Roggers, Miss Blanch	Wilmington	....	....	4	4 W	Ohio	1884	
Ross, Miss A. J.	Wilmington	87	....	10	3 N	Ohio	1842	
Ross, Ellis R.	Wilmington	....	87	10	3 N	Ohio	1844	Farmer.
Schism, Isaac	Wilmington	41	....	2	2 S	Ohio	1834	Farmer.
Schism, Miss Sarah	Wilmington	....	....	2	2 S	Ohio	....	
Schism, Miss Cath'rine	Wilmington	....	....	2	2 S	Ohio	....	
Schism, Miss Matilda	Wilmington	....	....	2	2 S	Ohio	....	
Screechfield, T. J.	Wilmington	....	....	16	3 SE	Ohio	....	Huckster.
Screechfield, Mont.	Wilmington	....	....	16	3 SE	Ohio	....	Laborer.
Scrivener, Miss Lillie	Wilmington	....	....	15	2 W	Ohio	....	
Sewell, A. T.	Wilmington	20	....	4	2 W	Ohio	1850	Farmer.
Sexton, Arthur	Wilmington	....	100	9	3½ N	Ohio	....	Farmer.
Sharp, James	Wilmington	178	....	11	1½ NW	England	1825	Farmer.
Sharp, Robert	Wilmington	....	....	11	1½ NW	Ohio	....	Farmer.
Sharp, Miss Annie	Wilmington	....	....	11	1½ NW	Ohio	....	
Shelley, John	Wilmington	....	....	3	4 NE	Ohio	1879	Laborer.
Shelton, S. S.	Wilmington	60½	....	10	5 N	Ohio	....	Farmer.
Sherman, David	Wilmington	90	....	13	5 E	Ohio	1840	Farmer.
Sherman, Joseph V.	Wilmington	102	....	7	3½ E	Ohio	1853	Farmer.
Sherman, Miss A. J.	Wilmington	42	....	7	3½ E	Ohio	....	
Sherman, Miss Minta	Wilmington	42	....	7	3½ E	Ohio	....	
Sherman, Clint	Wilmington	....	....	7	3½ E	Ohio	....	Student.
Shurbert, L. A.	Wilmington	....	....	7	4 SW	Ohio	1856	Laborer.
Shultz, George	Wilmington	....	....	11	1½ N	Ohio	....	Laborer.
Simms, William	Wilmington	....	....	14	1½ SW	Ohio	....	Laborer.
Smalley, E. L.	Wilmington	....	....	7	3½ E	Ohio	1863	Laborer.
Smith, Mrs. Esther	Wilmington	65	....	10	5 NE	Virginia	1840	
Smith, James E.	Wilmington	....	....	11	1½ NW	Virginia	....	Supt. Ch. Home.
Smith, Miss Ella J.	Wilmington	....	....	11	1½ NW	Virginia	....	
Smith, Miss Lena M.	Wilmington	....	....	11	1½ NW	Virginia	....	Clerk.
Skimmings, Robert	Wilmington	200	....	16	4 SE	Maryland	1830	Farmer.
Skimmings, Samuel	Wilmington	90	....	16	4 SE	Ohio	1858	Farmer.
Skimmings, Chas. W.	Wilmington	100	....	.....	5 NW	Ohio	1866	Farmer.
Snowden, A. L.	Wilmington	33	110	4	2½ NW	Ohio	1868	Farmer.

UNION TOWNSHIP DIRECTORY—CONCLUDED.

NAME	Post-Office	No. of Acres Owned	No. of Acres Rented	School Dist. No.	No. Miles, Direction from Post-Office	Where Born	When Born.	Occupation
Snowden, Seth R.	Wilmington	....	200	4	2½ NW	Ohio	1877	Farmer.
Spear, Samuel C.	Wilmington	104	....	10	4½ NE	Ohio	1845	Farmer.
Spear, Cary	Wilmington	15	....	10	4½ NE	Ohio	1868	Farmer.
Spear, Samuel	Wilmington	100	....	10	4 NE	Ohio	1835	Farmer.
Spencer, M. T.	Wilmington	8	....	3	5 NE	Ohio	1860	Farmer.
Spencer, H. R.	Wilmington	75	....	3	5 NE	Ohio	1837	Farmer.
Spencer, Leonidas	Wilmington	....	....	16	3 SE	Ohio	....	Laborer.
Sprague, G. B.	Wilmington	125	....	14	1 W	New York	1849	Farmer.
Sprague, Miss Myrta	Wilmington	....	....	14	1 W	New York	....	
Sprague, Miss Maud	Wilmington	....	....	14	1 W	New York	....	
Spray, Horace	Wilmington	115	80½	11	2 NW	Ohio	1853	Farmer.
Sprouse, David	Wilmington	....	....	16	3 SE	Ohio	....	Laborer.
Starbuck, Charles	Wilmington	25	....	14	2 SW	Ohio	1872	Farmer.
Starbuck, J. G.	Wilmington	....	....	10	4 NE	Ohio	1819	Retired.
Starbuck, Jesse H.	Wilmington	120	....	10	4 NE	Ohio	1864	Farmer.
Starbuck, A. L.	Wilmington	½	....	1	3½ NE	Ohio	....	Milling & thresh'g
Starbuck, Miss I. V.	Wilmington	....	....	1	3½ NE	Ohio	1878	Nurse.
Starbuck, Miss L. E.	Wilmington	....	....	1	3½ NE	Ohio	1880	
Starbuck, W. A.	Wilmington	175	140	10	4 N	Ohio	1856	Farmer.
Starbuck, M. B.	Wilmington	....	....	10	4 N	Ohio	1882	Farmer.
Starbuck, Asa	Wilmington	122	....	3	5 NE	Ohio	1846	Farmer.
Starbuck, Miss C. D.	Wilmington	....	....	3	5 NE	Ohio	1877	
Starbuck, M. R.	Wilmington	....	....	3	5 NE	Ohio	1879	Farmer.
Starbuck, Miss Amy I.	Wilmington	....	....	3	5 NE	Ohio	1882	
Starbuck, Jesse	Wilmington	....	....	3	5 NE	Ohio	....	Farmer.
States, James E.	Wilmington	5	....	15	2 W	Ohio	1847	Farmer.
States, Forest	Wilmington	....	....	15	2 W	Ohio	1879	Mechanic.
States, Miss Ethel	Wilmington	....	....	15	2 W	Ohio	1884	
Stephens, Frank	Wilmington	162	....	16	3 SE	Ohio	1842	Retired.
Stephens, John	Wilmington	....	....	16	3 SE	Ohio	....	Farmer.
Stephens, E. F.	Wilmington	....	....	16	3 SE	Ohio	....	Mechanic.
Stephens, Jno. H.	Wilmington	....	162	16	4 SE	Ohio	....	Farmer.
Stephens, Jas. M.	Wilmington	....	....	6	2½ N	Ohio	1855	Teamster.
Stephens, Miss E. B.	Wilmington	....	....	6	2½ N	Ohio	1882	
Stevens, Mrs. Mariah	Wilmington	18	....	6	6 NE	Ohio	....	
Stoltz, Miss Fannie	Wilmington	....	....	8	2 E	Ohio	....	
Stoltz, Fred	Wilmington	158	....	8	2 E	Germany	1846	Farmer.
Stuer, Millard	Wilmington	....	....	15	3 W	Ohio	1878	Laborer.
Stottler, E. P.	Wilmington	.....	.....	.....	5½ E	Virginia	1852	Farmer.
Stottler, Mrs. Sarah E.	Wilmington	62½	....	.....	5½ E	Ohio	1851	
Strickle, Mrs. M. E.	Wilmington	40	....	9	5½ N	Ohio	1851	
Strickle, Miss Nora E.	Wilmington	....	....	9	5½ N	Ohio	1874	
Strickle, Miss Melcina	Wilmington	....	....	9	5½ N	Ohio	1876	
Strickle, Miss Orvia M.	Wilmington	....	....	9	5½ N	Ohio	1878	
Strickle, Andrew	Wilmington	50	....	9	5½ N	Ohio	....	Farmer.
Sturgeon, Lewis	Wilmington	....	....	4	3½ NW	Ohio	1860	Laborer.
Taylor, T. H.	Wilmington	....	153	6	4 NW	Ohio	1863	Farmer.
Taylor, N. I.	Wilmington	....	....	6	4 NW	Ohio	1885	Farmer.
Taylor, Harley	Wilmington	....	....	6	4 NW	Ohio	1877	Laborer.
Thatcher, Jesse	Wilmington	....	180	14	3 SW	Ohio	....	Farmer.
Thompson, C. M.	Wilmington	175	....	3	4½ E	Ohio	....	
Thompson, Miss Jane	Wilmington					Ohio	....	
Thompson, Miss N.	Wilmington					Ohio	....	
Thompson, Miss M. R.	Wilmington					Ohio	....	
Thompson, James	Wilmington					Ohio	1837	Mer. & Farmer.
Thompson, Jos. H.	Wilmington	60	....	4	2½ W	Ohio	1857	Farmer.
Thompson, Miss Iva P.	Wilmington	....	....	4	2½ W	Ohio	1884	
Thompson, Miss Lulu	Wilmington	....	....	4	2½ W	Ohio	1881	
Thompson, F. O.	Wilmington	....	100	10	5 NE	Ohio	1866	Farmer.
Thomas, Charles	Wilmington	....	....	14	2 SW	Ohio	....	Laborer.
Truitt, Thomas	Wilmington	....	320	13	5 E	Ohio	1864	Farmer.
Truitt, J. S.	Wilmington	....	170	13	4 E	Ohio	1857	Farmer.
Truitt, George	Wilmington	150	....	13	5 E	Ohio	1856	Farmer.
Truitt, William	Wilmington	....	....	13	5 E	Ohio	1882	Farmer.
Turner, Mrs. Mary	Wilmington	....	....	9	3 N	Ohio	....	
Underwood, Cyrus	Wilmington	....	....	10	4½ N	Ohio	....	Laborer.
Urton, Charles A.	Wilmington	....	60	14	2 SW	Ohio	1856	Farmer.
Urton, John W.	Wilmington	77	....	14	4 SW	Ohio	1858	Farmer.
Vance, Miss Mary	Wilmington	....	....	10	4 N	Ohio	1876	
Vandevoort, Loren A.	Wilmington	100	....	7	4½ E	Ohio	....	Farmer.
Vantress, C. R.	Wilmington	156	....	9	3½ NW	Ohio	1842	Farmer.
Vantress, Miss Emma	Wilmington	....	....	9	3½ NW	Ohio	....	
Wade, Mrs. Martha	Wilmington	100	....	13	5½ NE	Ohio	....	
Wade, William	Wilmington	....	....	13	5½ NE	Ohio	....	
Waldron, Mrs. Mary	Wilmington	....	....	3	5 NE	Germany	1826	
Waldron, Thomas	Wilmington	....	120	3	5 NE	Ohio	1874	Farmer.
Waldron, Patrick	Wilmington	....	120	3	5 NE	Ohio	1876	Farmer.
Waldron, Nicholas	Wilmington	....	....	3	5 NE	Ohio	1867	Laborer.
Walker, Mrs. Mary J.	Wilmington	....	72	11	1 N	Ohio	1844	
Walker, Miss Tacey P.	Wilmington	....	....	11	1 N	Ohio	....	
Walker, Miss S. H.	Wilmington	....	....	11	1 N	Ohio	....	
Walker, Miss Louise D.	Wilmington	....	....	11	1 N	Ohio	....	
Walker, Miss Eliz. J.	Wilmington	....	....	11	1 N	Ohio	....	
Walker, Samuel	Wilmington	400	....	2	2 N	Ohio	1821	Retired.
Wall, Wm. L.	Wilmington	43½	....	10	5 N	Ohio	1836	Farmer.
Wall, Clinton	Wilmington	....	....	10	3 N	Ohio	1838	Carpenter.
Wall, H. F.	Wilmington	66	....	.....	5 N	Ohio	1845	Farmer.
Wall, Isaac W.	Wilmington	160	....	1	1½ NE	Ohio	1840	Farmer.
Wall, Louis A.	Wilmington	....	....	1	1½ NE	Ohio	1871	Farmer.
Wall, Miss Josephine	Wilmington	....	....	1	1½ NE	Ohio	1873	
Wall, Orville	Wilmington	....	....	1	1½ NE	Ohio	1878	Farmer.
Wallace, James	Wilmington	60	....	8	2 E	Ireland	1840	Farmer.
Wallace, Miss Jessie	Wilmington	....	....	8	2 E	Ohio	....	
Wallace, W. S.	Wilmington	163	....	14	2 SW	Iowa	1859	Farmer.
Wallace, Everett	Wilmington	....	....	14	2 SW	Ohio	1883	Farmer.
Wallace, James	Wilmington	....	....	8	3 SE	Ohio	....	Gardener.
Walton, Milo	Wilmington	....	....	14	2½ SW	Ohio	1829	Gardener.
Webb, John	Wilmington	10	63	8	4 E	Ohio	1840	Farmer.
Weller, Thos. A.	Wilmington	47	....	.....	5 NE	Ohio	....	Farmer.
White, John D.	Wilmington	225	....	13	5 NE	Ohio	1850	Farmer.
White, Robert	Wilmington	....	....	13	5 NE	Ohio	1878	Farmer.
Whitlow, William	Wilmington	....	....	14	3 SW	Ohio	....	Pm'r & Painter.
Whitlow, Bud	Wilmington	....	....	14	3 SW	Ohio	....	Pm'r & Painter.
Whitlow, John V.	Wilmington	1	....	14	3½ SW	Ohio	1861	Laborer.
Wildman, B. F.	Wilmington	50	....	14	3 SW	Indiana	1841	Farmer.
Willett, Cary	Wilmington	....	280	16	4 SE	Ohio	1856	Farmer.
Williams, James J.	Wilmington	....	40	3	4½ NE	Virginia	1838	Farmer.
Wilson, James	Wilmington	500	....	13	4 E	Ohio	1830	Farmer.
Wilson, Clarence	Wilmington	....	....	16	3 SE	Ohio	....	Laborer.
Wilson, A. J.	Wilmington	970	....	13	4½ E	Ohio	1842	Pr. 1st N. Bank.
Wilson, G. W.	Wilmington	....	8	6	3½ NW	Ohio	1852	Farmer.
Wood, Ira	Wilmington	....	....	10	5 N	Ohio	....	Farmer.
Wood, Isaac	Wilmington	70	....	8	3 SE	Ohio	1845	Farmer.
Wood, Albert	Wilmington	....	....	8	3 SE	Ohio	1878	Laborer.
Wood, Miss Sarah A.	Wilmington	....	....	8	3 SE	Ohio	1884	
Wood, Mrs. T.	Wilmington	....	....	13	5 NE	Ohio	....	
Wood, W. B.	Wilmington	120	....	13	5 NE	Ohio	....	Farmer.
Wood, D. C.	Wilmington	100	....	13	5 NE	Ohio	....	Farmer.
Wood, J. S.	Wilmington	75	....	9	4½ N	Ohio	1877	Farmer.
Wood, Daniel	Wilmington	100	....	7	4 E	Ohio	1867	Farmer.
Woods, R. E.	Wilmington	....	100	7	2½ E	Ohio	1872	Farmer.
Woods, John W.	Wilmington	....	....	7	3 E	Ohio	....	Farmer.
Wright, Thadore	Wilmington	....	....	2	1½ S	Ohio	....	Laborer.
Wright, John	Wilmington	....	....	15	3 W	Ohio	....	Farmer.



RESIDENCE A. I. BAILEY, WILMINGTON, O.



RESIDENCE L. A. WYSONG, WILMINGTON, OHIO.

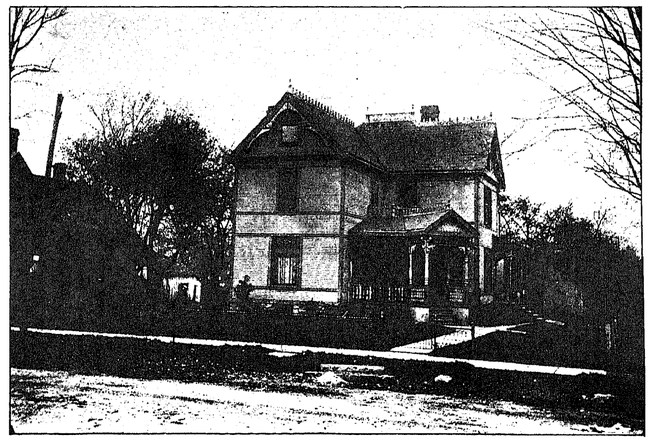

RESIDENCE OF P. C. CLEVENGER, WILMINGTON, O.

P. C. CLEVENGER.

P. C. CLEVENGER was born in this county near Cuba on February 2, 1833. His parents were Enos and Christina Clevenger, both of whom are deceased. Upon arriving at school age, he attended school at Cuba, where, along with other branches, he studied surveying, and in after years did a great deal of civil engineering throughout the county, especially during the years 1869 to 1887.

In 1856 he was married to Miss Mary E. Mitchell, of which union there was born one son—Randolph—who resides not far distant from the village, where his father attended school, and upon the same farm where his parents resided for many years.

Mr. Clevenger followed farming as an occupation up to 1890, when he left the farm and came to Wilmington, where he has since resided. For twenty-four years he was Justice of the Peace in Washington Township. He is a stockholder in the Champion Bridge Company and the Irwin Auger Bit Works, and assisted in the organization of both of these establishments. He and his wife live in a beautiful home on S. South Street in Wilmington.

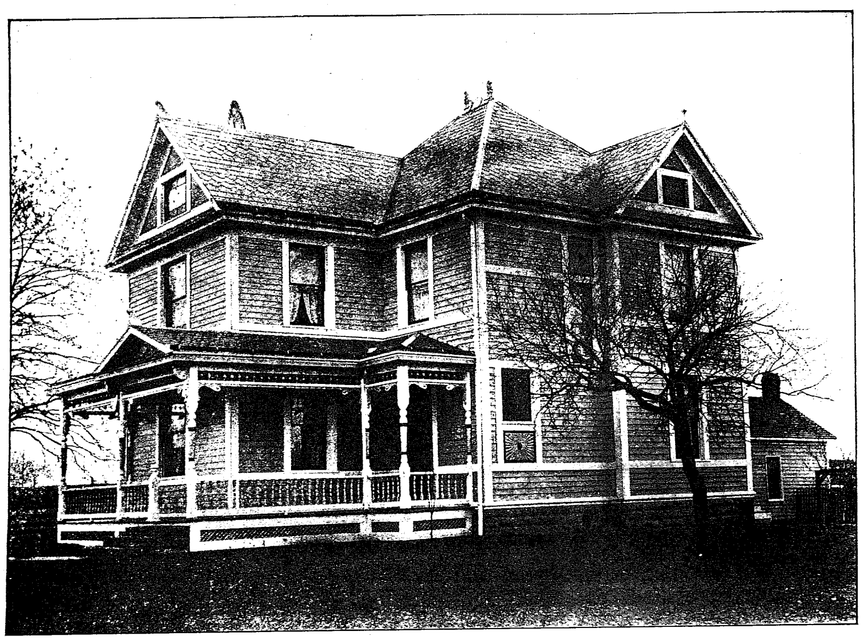

Residence M. W. Ritchey, Wilson Township.

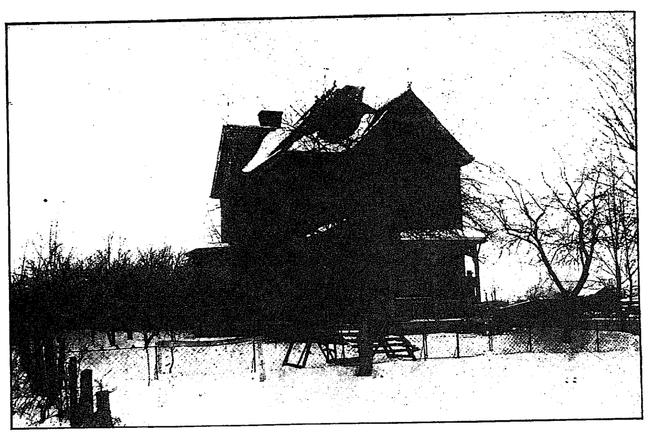

Residence A. J. Darbyshire.

A. J. DARBYSHIRE.

A. J. Darbyshire, son of B. J. Darbyshire, whose sketch appears in this work, was born in 1857, in Clinton County, Ohio. He received his education in the common schools of Clinton County.

Mr. Darbyshire early in life developed that indomitable energy and persistent enterprise that characterized the entire useful life of his father. In 1872 he began an apprenticeship under Darbyshire & Sanders in laying brick, and in 1877 he began the manufacture of brick by hand near Sabina, thus launching him successfully on the business world for his own account. In 1881 he added the manufacture of tile to his business.

In 1896 he began the manufacture of stiff mud brick by new and improved machinery. Mr. Darbyshire contracted and built many of the handsome and useful edifices in Clinton County.

In addition to his manufacturing interest, Mr. Darbyshire is an extensive landowner, having in 1898 purchased the James Dun farm, comprising 231.38 acres, and in 1901 the Elias Roberd's homestead, comprising 130 acres.

In 1902 he moved his tile manufactory to the farm known as the Elias Roberd's farm, owing to the extensive growth of that plant, which is the largest in operation in Southern Ohio. This plant has a floor space of 40,000 square feet, where four kilns are operated and employment, during the tile-making season, is given to from 15 to 18 men.

The output of his manufactory is very great and his machinery so perfect that he is able to manufacture tile as large as twenty inches in diameter and as small as three inches.

In 1894, Mr. Darbyshire was married to Miss Rose Morrow, daughter of William and Sarah Morrow, of Sabina. Three children have been born of this marriage—Porter M., aged 8; Hortense A., aged 6, and Affa Arlene, aged 2 years.

Mr. Darbyshire and his family now reside in their handsome pressed brick residence in Sabina.

Mr. Darbyshire has always been in favor of any worthy enterprise which served for the upbuilding of his community.

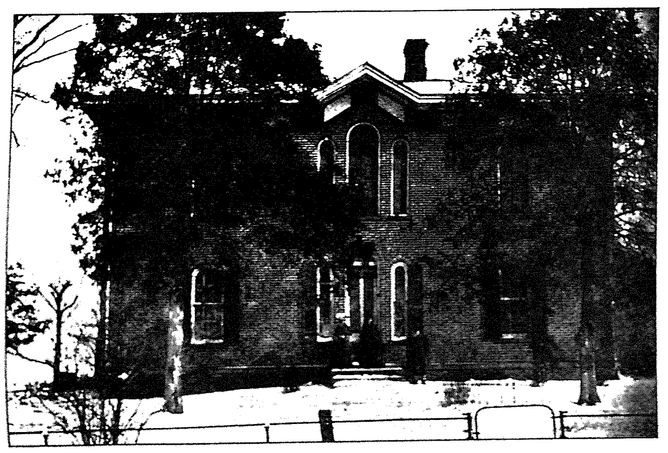

Residence B. J. Darbyshire, Sabina, O.

B. J. DARBYSHIRE.

B. J. Darbyshire, of Sabina, Ohio, was born November 7, 1823, in Fayette County, Pennsylvania, and is a son of John and Elizabeth Darbyshire, natives of the above county, where they were reared and married. In 1830 they settled near Wilmington. To this marriage nine children were born, four of whom are living, B. J., James, Thomas and Samuel.

B. J. Darbyshire was reared on the farm and educated in the common schools of Clinton County. He has been largely engaged in contracting and building, and at one time stood at the head of this enterprise in the county. The schoolhouse and college in Wilmington were built by him. He owns 249 acres of most excellent land, which he cultivates in connection with his other business. He has been engaged in merchandising in Sabina at intervals since 1875. He has served as township clerk five years and as trustee one year.

Mr. Darbyshire belongs to the Sabina Lodge of [illegible] F. No. 501, and also to the Encampment, No. [illegible], of which he is a charter member. He was married in 1852 to Maria L. Moore, of Fayette County, Pennsylvania. Seven children were born to them, five of whom are living—Alexander, Lydia, Frank, Oliver and Elmer. Maggie and James E. deceased.

He served four months in Company B, One Hundred and Forty-ninth Ohio National Guards, and was First Sergeant.

Mr. Darbyshire then engaged in farming, and is now enjoying the fruits of a well spent life.

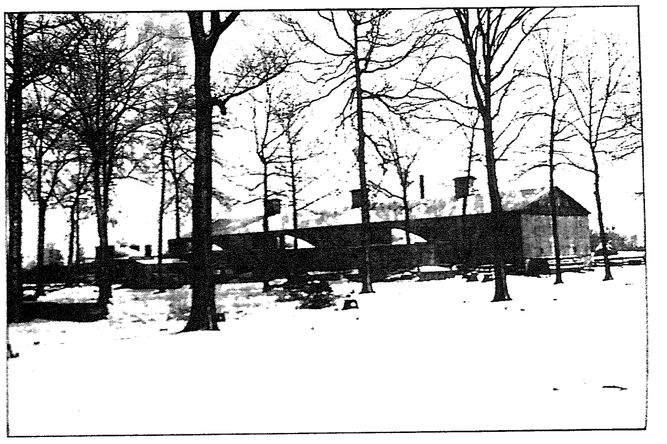

Tile Factory, A. J. Darbyshire, Sabina, O.



"Oak Ridge," The Telfair Homestead, Wilson Township.



"Shellbark," The Home of Dr. G. M. Telfair, Wilson Township, Clinton, Co., O.

"OAK RIDGE." TELFAIR RESIDENCE.

Oak Ridge, the present residence of the Telfair family, is situated in Wilson Township, Clinton County, O., and forms a part of a survey of three thousand acres inherited by the late Dr. Isaac Telfair from his maternal grandfather, General George Mathews, who was a Colonial soldier commanding a company at the famous battle "of the Point," on the Ohio, where Cornstalk, the Indian Chief, was defeated and the Indian power broken. Afterward General Mathews served under Washington in the Revolutionary War, entering the service as Colonel of a Virginia Regiment. In Thwaite's edition of Wither's Chronicles of Border Warfare (1895), of which Robert Clarke & Co. are publishers, he is referred to as a distinguished officer in the War of the Revolution, "the hero of Brandywine, Germantown, and Guilford."

In Johnson's life of General Green, the salvation of the American army at Germantown is ascribed to the bravery and good conduct of two regiments, one of which was commanded by General (then Colonel) Mathews. Afterward he was severely wounded, taken prisoner by the British, and imprisoned on one of the prison ships in New York Harbor until the close of the war. It is related that Washington said of him that it did him good to hear Colonel Mathews cheer on the battle field. At the close of the Revolutionary War he returned to Staunton, Virginia, and from there emigrated to the State of Georgia, of which he was Governor for three successive terms, and a Senator from that State in the Congress of the United States.

His daughter, Jane, married Isaac Telfair, who at the time of his death resided in Danville, Ky. After his death his widow, with her son, Isaac, born October 11, 1798, removed to Staunton, Va. The son, after enlisting in the navy, and serving as a midshipman on the Algerine expedition, came home, took up the study of medicine, and graduated from the Philadelphia College of Medicine. Dr. Isaac Telfair was married in 1821 to Jane A. Boys, daughter of Dr. William Boys, of Staunton, Va. After practicing his profession in Staunton, Va., and Hillsboro, O., he finally in 1837 removed to his lands in Clinton County, where the family has ever since resided. On account of the scarcity of physicians at that day, he was compelled to practice his profession among his neighbors for a time, but made no charges for his services. He died March 1, 1874. A part of the present residence was built about 1835, but has since been added to and improved. The principal part of the survey as originally patented, has been owned and occupied by the family ever since the patent was issued.

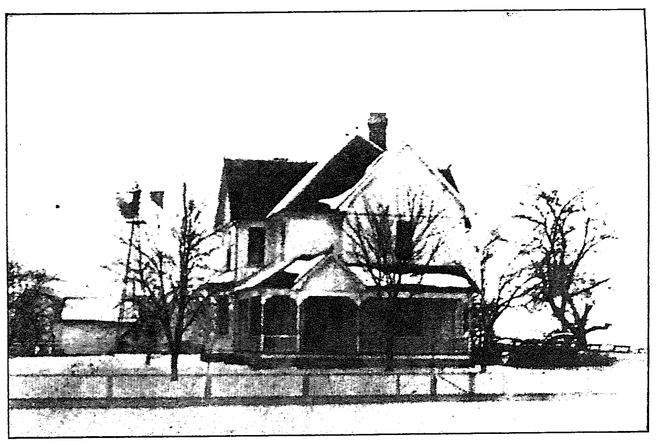

Residence J. M. Snider, Richland Township.

J. M. SNIDER.

J. M. Snider, who is one among the many prosperous farmers of Richland Township, in Clinton County, was born in Fayette County in 1853. He is a son of Alfred and Sarah (Knedler) Snider, both of whom are deceased. Mr. Snider received his education in the common schools of Fayette County, and after becoming a man, he removed into Richland Township, Clinton County, where he now resides. In early boyhood Mr. Snider formed a liking for the farm and its surroundings, hence it was but natural that he chose farming for an avocation when of sufficient age to make the choice, in which he has since been engaged. In 1879 he was married to Miss Keturah Pavey, daughter of William and Jirdena Pavey, of which union three children, Verna B, Wm. H. and Charles H., aged 23, 16 and 11 years, respectively, were born.

Mr. Snider owns an elegant farm of 130 acres, on the Greenfield Pike, about two miles from the village of Sabina, in Richland Township. His farm is in a fine state of cultivation and is well improved. Everything thereabout indicates thrift and industry, and when looked upon one does not wonder that Mr. Snider selected farming for an avocation.



Residence Wilbur P. Cline, Wayne Township.

This picture represents the residence of Wilber P. Cline, of Wayne township, and is one of the most beautiful in Clinton County. It is situated on a farm of 100 acres, highly improved, and watered from an everflowing spring of mineral water which is widely known.

Wilber P. Cline, son of Samuel H. and Effie M. Cline, was born near New Vienna, O., November 15, 1868, on the beautiful farm of 440 acres, which at the time of his birth was owned by his gradfather, Richard S. Cline, and of which 230 acres later on became the property of his father. Mr. Cline grew to manhood on this farm, as his father had before him, where he received the training which makes him today one of the many sucessful farmers of this county. He is known for his honesty and uprightness in business. Mr. Cline is a worthy member of the Methodist Episcopal Church, of which he is a liberal supporter. In politics he is a Republican.

On August 2, 1894, he was united in marriage to Myrtle B. Preston, who was born February 25, 1873, she was a successful teacher in the public schools of the county. To this union was born one son, Raymond Wilber, December 25, 1896.

Mr. and Mrs. Cline are highly respected by their neighbors and friends, and to enjoy the hospitality of their beautiful country home, which is known as "Mineral Spring Farm," is a pleasure to all.

VERNON TOWNSHIP DIRECTORY—By C. P. HATFIELD.

NAME	Post-Office	No. of Acres Owned	No. of Acres Rented	School District No.	No. Miles, Direction from Post-Office	Where Born	When Born	Occupation
Allen, Jos. M.	Clarksville R D 1	....	130	4	3½ E	Warren	1863	Farmer.
Armstrong, Chas. B.	Clarksville R D 1	....	80	2	2½ S	Scioto	1873	Mldr. & shop wkr.
Andrews, Charles	Clarksville R D 1	....	....	5	4 SE	Clinton	1880	Laborer.
Andrews, Ira	Clarksville R D 1	....	....	5	4 SE	Clinton	1877	Laborer.
Andrews, John	Clarksville R D 1	12	....	5	4 SE	Clinton	1851	Farmer.
Batten, George	Clarksville R D 1	135	....	CVD	1 E	Highland	1850	Farmer.
Bagford, Calvin	Clarksville	....	68	8	3 E	Clinton	1850	Farmer.
Baker, J. W.	Blanchester R D 2	160	....	3	6 E	Hamilton	1854	Farmer.
Baker, Ralph S.	Blanchester R D 2	....	....	3	6 E	Clinton	1882	Farmer.
Baker, Walter J.	Blanchester R D 2	....	....	3	6 E	Clinton	1884	Farmer.
Barry, S. L.	Blanchester	....	15	4	7½ NE	Clinton	1842	Farmer.
Baughman, J. W.	Clarksville	87	....	CVD	1¼ E	Clinton	1859	Farmer.
Biggs, Aaron	Blanchester R D 2	300	....	3	7 NE	Clinton	1839	Farmer.
Biggs, Grace	Blanchester R D 2	....	....	3	7 NE	Clinton	1878	
Biggs, Lizzie	Blanchester R D 2	....	....	3	7 NE	Clinton	1882	
Binkley, Lowell	Midland City	....	....	3	3 N	Clinton	1879	Laborer.
Bogan, Lewis	Midland City	....	....	3	3 N	Clinton	1882	Laborer.
Bogan, Sanford	Clarksville	12	....	1	1 N	Clinton	1856	Farmer.
Bogan, W. J.	Clarksville	1¼	....	1	1 N	Clinton	1867	Farmer.
Bogan, Lawrence	Midland City	....	....	3	3 N	Clinton	1878	Laborer.
Bowman, L. A.	Clarksville	178	....	CVD	¼ S	Clinton	1864	Fmr. & stk. dlr.
Brady, A. W.	Clarksville	323	....	CVD	1 SE	Brown	1854	Farmer.
Brady, Minnie	Clarksville	....	....	CVD	1 SE	Brown	1884	
Bradshaw, J. E.	Blanchester R D 2	....	....	7	5 NE	Missouri	1870	Laborer.
Brandenburg, F. H.	Wilmington R D 5	73	....	4	6½ S	Clinton	1865	Farmer.
Breach, Mrs. Mary J.	Wilmington R D 5	7	....	4	6½ S	Clinton	1849	
Brown, Mrs. Eliza	Blanchester R D 2	16	....	6	4 N	Virginia	1816	
Brown, Daniel P.	Blanchester R D 2	62	....	6	4 N	Warren	1854	Farmer.
Burke, W. H.	Clarksville	26	....	2	2 S	Clinton	1850	Farmer.
Burke, V. R.	Clarksville	....	....	2	2 S	Warren	1884	
Burroughs, Perry	Blanchester R D 2	....	....	3	5 NW	Clinton	1863	Farmer.
Burroughs, Mrs. M. J.	Blanchester R D 2	90	....	3	5 NW	Brown	1844	
Burroughs, Mrs. A. E.	Clarksville R D 2	....	....	2	3 S	Clinton	1886	
Burroughs, Carl E.	Clarksville R D 2	....	....	2	3 S	Clinton	1876	Laborer.
Burroughs, Geo. L.	Clarksville R D 2	....	....	2	3 S	Clinton	1874	Laborer.
Burroughs, Jas. V.	Clarksville R D 2	....	....	2	3 S	Clinton	1871	Laborer.
Burrouchs, Mrs. A.	Clarksville R D 2	44½	....	2	3 S	Clinton	1839	
Camp, Charles T.	Clarksville R D 2	....	....	CVD	1 S	Clinton	1876	Laborer.
Carnahan, H. R.	Blanchester R D 2	150	....	7	6 SE	Clinton	1871	Farmer.
Carter, L. J.	Wilmington R D 5	....	....	6	7 S	Erie	1835	Laborer.
Cashman, Jno. C.	Blanchester R D 2	50	50	2	7½ NE	Missouri	1871	Teacher.
Cast, J. W.	Clarksville R D 1	3	....	4	4 S	Missouri	1846	Farmer.
Cast, Jno. E.	Wilmington R D 5	76	....	4	6½ S	Warren	1825	Farmer.
Cast, Herman J.	Wilmington R D 5	....	125	5	6 SW	Clinton	1879	Farmer.
Certoin, Jno. W.	Clarksville R D 1	100	....	4	4 SE	Clinton	1852	Farmer.
Chenoweth, Jno. L.	Clarksville R D 1	....	2	4	4 E	Clinton	1842	Farmer.
Chenoweth, Thos.	Clarksville R D 1	....	....	4	4 E	Clinton	1872	Laborer.
Chenoweth, Chas.	Clarksville R D 1	....	....	4	4 E	Clinton	1875	Laborer.
Chenoweth, Aris	Clarksville R D 1	....	....	4	4 E	Clinton	1879	Laborer.
Clark, Jas. M.	Clarksville R D 1	....	104	4	2 S	Kentucky	1849	Farmer.
Clark, Thos. J.	Clarksville R D 1	....	....	4	2 S	Clinton	1879	Laborer.
Clark, Clinton A.	Clarksville R D 1	....	....	4	2 S	Clinton	1881	Laborer.
Clark, Wm. H.	Clarksville R D 1	....	....	4	2 S	Clinton	1884	Laborer.
Clevenger, Statlie	Wilmington R D 5	....	....	4	6½ S	Clinton	1874	
Clevenger, L. C.	Wilmington R D 5	....	16	4	6½ S	Clinton	1839	Farmer.
Cleland, Luther	Clarksville	....	....	CVD	¼ E	Clinton	1869	Laborer.
Collins, James A.	Clarksville	....	....	CVD	1½ E	Clinton	1858	Laborer.
Collins, Edmond	Clarksville	....	....	4	1½ S	Clinton	1846	Farmer.
Collins, J. W.	Clarksville	....	....	4	6 S	Clinton	1876	Farmer.
Cristy, Samuel	Clarksville R D 1	....	....	8	1½ E			Laborer.
Cross, G. T.	Midland City	....	2	3	4 N	W. Virginia	1866	Laborer.
Daugherty, Ed	Clarksville	....	....	1	1 N	Clinton	1866	Laborer.
Davis, Mrs. Elizabeth	Clarksville	....	11	....	¼ S	Virginia	....	
Davis, Geo. W.	Clarksville	....	1	....	½ S	Clinton	1850	Carpenter.
Davis, Clinton M.	Clarksville	....	....	....	½ S	Clinton	1882	Carpenter.
Droste, Henry	Cuba	....	....	....	3 SW	Indiana	1870	Laborer.
Dumford, Chas. M.	Clarksville R D 2	155	....	CVD	1 S	Clinton	1861	Farmer.
Dumford, M. E.	Clarksville R D 2	....	....	CVD	1 S	Clinton	1883	Laborer.
Flanders, Jno. A.	Clarksville	33	....	1	1 N	Maine	1843	Farmer.
Fleming, Mrs. A. J.	Blanchester R D 2	72½	....	3	5½ NE	Meigs	1860	
Fleming, W. S.	Blanchester R D 2	....	....	3	5½ NE	Montgomery	1872	Farmer.
Fleming, Annie E.	Blanchester R D 2	....	....	3	5½ NE	Clermont	1881	
Fleming, Jas. C.	Blanchester R D 2	....	....	3	5½ NE	Clinton	1885	Farmer.
Fordice, Theo.	Cuba	....	92	6	3 W	Clinton	1849	Farmer.
Fordice, Emma	Cuba	....	....	6	3 W	Clinton	1883	
Fordice, O. L.	Blanchester R D 2	42	....	6	5 N	Warren	1858	Teacher.
Gray, Wilson	Clarksville R D 1	....	....	CVD	¾ N	Clinton	1858	Laborer.
Gray, Emma	Clarksville R D 1	....	....	CVD	¾ N	Clinton	1883	
Gray, Jno. E.	Clarksville R D 1	....	200	CVD	1½ NE	Clinton	1870	Farmer.
Gray, Mrs. B. M.	Clarksville R D 1	106¾	....	CVD	1½ NE	Clinton	1845	
Gray, Claude A.	Clarksville R D 1	....	....	CVD	1½ NE	Clinton	1875	Farmer.
Gray, Etta M.	Clarksville R D 1	....	....	CVD	1½ NE	Clinton	1881	
Gray, James F.	Clarksville R D 1	....	106¾	CVD	1½ N	Warren	1867	Farmer.
Gray, B. W.	Clarksville R D 1	9	....	CVD	¾ S	Clinton	1847	Farmer.
Gray, Burl W.	Clarksville R D 1	....	....	CVD	¾ S	Clinton	1877	Farmer.
Gray, Geo. W.	Clarksville R D 1	5½	....	4	4 S	Clinton	1842	Farmer.
Gray, Jessie C	Clarksville R D 1	....	....	4	4 S	Clinton	1882	
Graham, S. H.	Blanchester R D 2	144	....	3	5 E	Clinton	1834	Farmer.
Graham, Jas. A.	Blanchester R D 2	....	....	3	5 E	Clinton	1875	Laborer.
Graham, Wm. R.	Blanchester R D 2	....	....	3	5 E	Clinton	1878	Laborer.
Graham, Alice	Blanchester R D 2	....	....	3	5 E	Clinton	1859	
Greene, Mrs. A. M.	Clarksville R D 1	173	....	CVD	2 E	Logan	1842	Farmer.
Greene, Anna L.	Clarksville R D 1	....	....	CVD	2 E	Logan	1872	
Greene, Hannah A.	Clarksville R D 1	....	....	CVD	2 E	Logan	1876	
Greene, Alice L.	Clarksville R D 1	....	....	CVD	2 E	Logan	1878	Teacher.
Greene, Jno. M.	Clarksville R D 1	....	....	CVD	2 E	Logan	1885	Student.
Greene, O. W.	Wilmington R D 5	....	300	6	7 SW	Clinton	1869	Farmer.
Green, Mrs. Isabella	Wilmington R D 5	....	....	6	7 SW	Clinton	1845	
Green, Sylvester	Clarksville R D 1	....	....	4	4 S	Clinton	1860	Farmer.
Green, Mrs. Amy	Clarksville R D 1	3	....	4	4 S	N. Carolina	1824	
Green, Mrs. R. J.	Clarksville R D 1	....	....	4	4 S	Clinton	1862	
Grover, T. J.	Wilmington	....	185	6	6 S	Highland	1852	Farmer.
Gruber, Peter	Blanchester R D 2	28¾	....	3	6 NE	Warren	1854	Farmer.
Hadley, I. P.	Clarksville R D 1	....	....	1	2 N	Clinton	1863	Farmer.
Hadley, Mrs. A. J.	Clarksville R D 1	162½	....	CVD	¼ E	N. Carolina	1830	
Hale, Frank E.	Wilmington R D 5	80	....	5	6 W	Clinton	1860	Farmer.
Hale, W. K.	Wilmington R D 5	....	....	5	6 W	Clinton	1884	
Hampton, J. W.	Clarksville	....	....	1	1½ N	Clinton	1851	Laborer.
Hampton, Thos. J.	Clarksville	....	....	1	1½ N	Clinton	1877	Laborer.
Harris, Mrs. M. E.	Clarksville R D 1	109	....	1	2 N	Clermont	1858	
Harris, Henry K.	Clarksville R D 1	....	....	1	2 N	Clermont	1881	Farmer.
Harlan, John	Clarksville	60	....	CVD	1 NE	Clinton	1823	Retired.
Higgins, Patrick	Midland City	....	227	3	3 N	Ireland	1846	Farmer.
Higgins, Maggie	Midland City	....	....	3	3 N	Warren	1878	
Hildebrecht, Mrs. R.	Clarksville R D 2	208	....	CVD	1½ S	Hamilton	1854	Farmer.
Hildebrecht, Robert	Clarksville R D 2	....	....	CVD	1½ S	Clinton	1874	
Hildebrecht, Florence	Clarksville R D 2	....	....	CVD	1½ S	Clinton	1884	
Hildebrecht, W. F.	Clarksville R D 2	....	208	CVD	1½ S	Clinton	1856	Farmer.
Hoggatt, Frank	Clarksville R D 1	85	....	4	2¼ S	Clinton	1867	Teacher.
Homan, J. K.	Blanchester R D 2	116	....	7	4½ NE	Clinton	1838	Farmer.
Hoover, C. F.	Clarksville R D 2	....	92	CVD	1 S	Clinton	1855	Farmer.
Humphreys, D. A.	Blanchester R D 2	404½	....	2	5 N	Warren	1852	Farmer.
Humphreys, K. J.	Blanchester R D 2	....	....	2	5 N	Clinton	1878	Laborer.
Humphreys, J. A.	Blanchester R D 2	136	....	7	4¼ NE	Clinton	1851	Farmer.
Humphreys, J. T.	Clarksville R D 2	156	....	2	4 S	Warren	1851	Farmer.
Humphreys, E. M.	Clarksville R D 2	....	....	2	4 S	Clinton	1881	Laborer.
Humphreys, Chas. S.	Clarksville R D 2	....	....	2	4 S	Clinton	1884	Laborer.
Jobe, Andrew	Clarksville	....	....	2	1 N	Clinton	1831	Laborer.
Jobe, Charles	Clarksville	....	....	1	2 N	Clinton	1870	Laborer.
Jobe, Morris	Clarksville	....	....	1	2 N	Clinton	1878	Painter.
Johnson, B. B.	Clarksville R D 1	16	....	CVD	1½ S	Clinton	1864	Farmer.
Kelley, Frank	Clarksville R D 1	120	....	CVD	1½ E	Clinton	1857	Farmer.
Kearns, Mrs. S.	Clarksville R D 1	17	....	4	1½ S	Clinton	1842	
Kearns, H. A.	Clarksville R D 1	385	....	4	1½ S	Clinton	1878	Farmer.
Kearns, H. O.	Clarksville R D 1	385	....	4	1½ S	Clinton	1878	Farmer.
Kearns, Jno. B.	Clarksville	285	....	5	4 E	Pike	1879	Farmer.
Kearns, Mrs. M. B.	Clarksville	....	....	5	4 E	Highland	1856	
Kratzer, J. W.	Blanchester	....	....	7	5 E	Brown	1865	Laborer.
Klipard, Geo.	Clarksville	17	....	2	3 S	Clinton	1844	Farmer.
Klipard, Frank	Clarksville	....	....	2	3 S	Clinton	1875	Farmer.
Lewis, Geo. K.	Clarksville	....	....	CVD	¾ N	Clinton	1846	Laborer.
Lewis, Martin E.	Clarksville	....	....	CVD	¾ N	Warren	1880	Laborer.
Lewis, A. V.	Clarksville	....	....	CVD	¾ N	Clinton	1876	Laborer.
Losh, S. A.	Clarksville R D 1	100	....	4	2½ SE	Hamilton	1858	Farmer.
Ludington, C. S.	Midland City	....	1	2	3 N	Clinton	1862	Farmer.
Martin, Theo.	Clarksville R D 1	....	....	CVD	1½ E	Clinton	1871	Laborer.
Miller, Milton	Clarksville R D 2	72	....	CVD	1 S	Clinton	1828	Farmer.
Milton, Jesse	Clarksville	....	....	CVD	½ N	N. Carolina	1870	Laborer.
Miller, Geo. N.	Blanchester R D 2	....	....	....	5½ NE	Ross	1864	Laborer.
Miller, Bessie	Blanchester R D 2	....	....	.....	5½ NE	Ross	1885	
Moon, Isaac	Wilmington	....	....	110	6 SW	Tennessee	1875	Farmer.
Mounts, J. A.	Clarksville	....	....	197	CVD	1 N	Warren	1869	Farmer.
Mountjoy, Jno.	Clarksville	....	....	....	5	3 E	Clinton	1846	Laborer.
Mountjoy, Jos.	Clarksville	....	....	....	5	3 E	Clinton	1843	Laborer.
Mulford, F. D.	Clarksville R D 2	....	150	2	3 SE	Clinton	1875	Farmer.
Mulford, Mrs. A.	Clarksville R D 2	150	....	2	3 SE	Warren	1849	
McKinsey, G.	Clarksville	....	63	....	5	3 E	Clinton	1843	Farmer.
McMullen, J. H.	Clarksville R D 1	136	....	5	3 E	Clinton	1852	Farmer.
McMullen, Celia J.	Clarksville R D 1	....	....	5	3 E	Clinton	1861	
McMullen, Lincoln	Wilmington R D 5	....	75	5	6 SW	Clinton	1863	Farmer.
McPherson, W. H.	Wilmington R D 5	....	42	4	.....	Clinton	1868	Farmer.
Nilan, Jos. A.	Clarksville	....	98	CVD	1½ E	Warren	1879	Farmer.
Nilan, James	Clarksville	....	130	CVD	1½ E	Mississippi	1852	Farmer.
Nilan, Katharine	Clarksville	....	....	CVD	1½ E	Warren	1877	
Nilan, Bridget	Clarksville	....	....	CVD	1½ E	Warren	1884	
Nilan, James T.	Clarksville	....	....	CVD	1½ E	Warren	1886	
Osborne, Frank	Clarksville	....	133	CVD	1½ E	Clinton	1859	Farmer.
Osborne, C. G.	Clarksville	....	....	CVD	1½ E	Clinton	1882	Laborer.
Osborne, Madaline	Clarksville	....	....	CVD	1½ E	Clinton	1884	Teacher.
Osborne, Calvin A.	Midland	....	724	....	.....	Clinton	1855	Laborer.
Penquite, Jos. E.	Clarksville R D 2	....	169	2	3½ E	Warren	1863	Farmer.
Pfau, Oscar W.	Clarksville R D 2	53	....	CVD	½ S	Hamilton	1869	Farmer.
Pond, Alvin A.	Blanchester R D 2	175	....	7	5 E	Clinton	1865	Farmer.
Poppe, Chas.	Clarksville R D 1	....	118	4	3 S	Warren	1878	Farmer.
Pyle, Thos. W.	Clarksville	....	40	60	CVD	1 NE	Clinton	1848	Farmer.
Pyle, Chas. W.	Clarksville	....	....	110	CVD	¾ N	Clinton	1870	Farmer.
Pyle, Albert C.	Clarksville	....	....	....	CVD	1 NE	Clinton	1877	Farmer.
Pyle, W. M.	Clarksville	....	....	....	CVD	1 NE	Clinton	1879	Farmer.
Reeder, Elmer E.	Blanchester R D 2	....	100	7	5 N	Clinton	1861	Farmer.
Reeder, C. L.	Blanchester R D 2	....	....	7	5 N	Clinton	1884	Laborer.
Reeder, W. M.	Blanchester R D 2	232	....	7	6 E	Clinton	1835	Farmer.
Richardson, A. S.	Clarksville	148	....	.....	1½ NE	Clermont	1849	Farmer.
Richardson, Mrs. J. F.	Clarksville	435	....	4	4½ S	Clinton	1842	
Richardson, C. H.	Clarksville	....	....	4	4½ S	Clinton	1869	Farmer.
Richardson, W. G.	Clarksville	....	....	4	4½ S	Clinton	1870	Farmer.
Richardson, H. L.	Clarksville	....	....	4	4½ S	Clinton	1874	Farmer.
Richardson, H. E.	Clarksville	....	....	4	4½ S	Clinton	1875	Farmer.
Richardson, Bessie R.	Clarksville	....	....	4	4½ S	Clinton	1877	
Richardson, Harley	Clarksville	....	....	4	4½ S	Clinton	1877	
Rosenberger, J. N.	Clarksville	....	....	.....	1½ NE	Clinton	1875	Farmer.
Rourke, Wm. H.	Blanchester	....	18	....	CVD	¼ S	Clermont	1858	Carpenter.
Runnels, Samuel	Clarksville	....	90	....	7	6 N	Hamilton	1870	Farmer.
Runnels, Elias	Clarksville	....	....	¼	2	3½ S	Highland	1850	
Scott, Mrs. M.	Clarksville	....	....	....	2	3½ S	Clinton	1876	
Scott, Miles	Clarksville	....	1	....	1	1 N	Kentucky	1847	
Scott, Frank	Clarksville	....	....	....	1	1 N	Clinton	1879	Laborer.
Scott, Emma J.	Clarksville	....	....	....	1	1 N	Kentucky	1865	Laborer.
Scott, Martin	Clarksville	....	....	....	1	1 N	Clinton	1883	
Scott, John	Clarksville	....	....	....	1	1 N	Kentucky	1864	Laborer.
Sever, Wm.	Cuba	....	....	....	1	1 N	Kentucky	....	Laborer.
Sewell, A. T.	Clarksville R D 1	130	....	6	2½ W	Clinton	1864	Farmer.
Sewell, Mary	Clarksville R D 1	54	....	4	2 E	Clinton	1842	Farmer.
Sewell, C. R.	Clarksville R D 1	....	....	4	2 E	Clinton	....	
Sewell, A.	Clarksville R D 1	....	....	4	2 E	Clinton	....	
Sewell, Alice	Clarksville R D 1	....	82	4	3 S	Clinton	1857	Farmer.
Sewell, Mrs. S. A.	Clarksville R D 1	....	....	4	3 S	Clinton	1853	
Sewell, Oliver	Clarksville R D 1	....	....	4	3½ S	Warren	1870	Farmer.
Sewell, Myrtle	Cuba	....	....	250	6	2½ W	Clinton	1877	
Sewell, O.	Cuba	....	....	....	6	2½ W	Clinton	1882	
Sewell, G. L.	Cuba	....	....	....	6	2½ W	Clinton	1885	
Sewell, Mrs. C. E.	Clarksville R D 1	52	....	4	3½ S	Clinton	1861	Fmr. & teacher.
Sewell, Lydia M.	Clarksville R D 1	76	....	4	2½ S	Clinton	1852	
Sewell, Russell	Clarksville R D 1	....	....	4	2½ S	Clinton	1874	
Shank, O.	Clarksville R D 2	....	....	4	2½ S	Clinton	1876	Farmer.
Shank, Elva M.	Clarksville R D 2	....	....	2	3½ S	Clinton	1878	
Shank, S. A.	Clarksville	....	....	....	2	3½ S	Clinton	1881	
Shank, Edwin R.	Clarksville	....	41	....	2	3 S	Clinton	1859	Farmer.
Shank, G. H.	Blanchester R D 2	....	....	....	2	3 S	Clinton	1885	
Shank, H. K.	Blanchester R D 2	....	100	....	7	6 NE	Clinton	1857	Farmer.
Shank, L. D.	Clarksville R D 2	....	....	....	7	6 NE	Clinton	1885	
Shull, Jas. M.	Clarksville R D 2	....	80	....	2	3½ S	Clinton	1854	Farmer.
Simkins, Albert	Blanchester R D 2	....	....	213	4	6	Clinton	1871	Farmer.
Simkins, Ella	Blanchester R D 2	....	....	....	7	5 NE	Warren	1850	Laborer.
Simkins, Julia	Blanchester R D 2	....	....	....	7	5 NE	Clinton	1883	
Skinner, L. A.	Clarksville	....	....	....	7	5 NE	Clinton	1879	
Smiley, Jas.	Clarksville R D 1	53	156	.....	....	2½ E	Warren	1855	Farmer.
Smith, Isaac	Clarksville	....	....	CVD	....	1½ S	Preble	1853	Farmer.
Smith, G. H.	Blanchester R D 2	55	....	1	....	1 N	Clinton	1857	Laborer.
Snook, Thos. A.	Clarksville	....	....	3	....	7½ NE	Clinton	1858	Farmer.
Snook, Nathan K.	Clarksville	....	....	4½	4	1¾ S	Warren	1854	Carriage painter.
Snook, Viola M.	Clarksville	....	....	....	4	1¾ S	Hamilton	1882	
Speelman, S. C.	Clarksville	....	....	....	4	1¾ S	Hamilton	1884	
Stackhouse, Wm.	Clarksville	....	....	21	5	4 E	Clinton	1860	Farmer.
Stanfield, Mrs. M.	Clarksville R D 1	140	....	.....	....	CVD	1 NE		
							2¼ NE	Warren	1826

VERNON TOWNSHIP DIRECTORY—CONCLUDED.

NAME	Post-Office	No. of Acres Owned	No. of Acres Rented	School District No.	No. Miles, Direction from Post-Office	Where Born	When Born.	Occupation
Stanfield, Adam	Clarksville R D 1	....	....	....	2¼ NE	Greene	1842	Farmer.
Stanfield, R. T.	Clarksville	63½	....	CVD	¼ S	Greene	1855	Farmer.
Stanfield, Mrs. M.	Clarksville R D 1	....	....	CVD	1 SE	Greene	1828	
Stanfield, Mattie	Clarksville R D 1	....	....	CVD	1 SE	Greene	1868	
States, A. G. H.	Clarksville R D 1	10	....	4	3½ SE	Clinton	1844	Farmer.
States, A. T.	Clarksville R D 1	2	....	4	3 SE	Clinton	1853	Fmr. & Blksmith.
Starr, D. A.	Clarksville R D 1	44	....	12	2½ E	Highland	1844	Farmer.
Starr, Florence	Clarksville R D 1	....	....	12	2½ E	Highland	1882	
Starr, Claudie	Clarksville R D 1	....	....	12	2½ E	Highland	1884	
Statler, C. H.	Clarksville R D 2	....	....	7	3 S	Clinton	1863	Surveyor.
Statler, S. H.	Clarksville R D 2	186	....	7	3 S	Clinton	1857	Farmer.
Statler, Maud M.	Blanchester R D 2	....	....	7	5½ E	Clinton	1874	
Statler, G. H.	Blanchester R D 2	282½	....	7	5½ E	Clinton	1847	Farmer.
Statler, I. M.	Blanchester R D 2	300	....	7	5½ E	Clinton	1841	Farmer.
Stratton, C. W.	Blanchester R D 2	80	....	2	5 N	Clinton	1853	Frm. & teacher.
Stratton, Ethel	Blanchester R D 2	....	....	2	5 N	Clinton	1883	
Suttles, David E.	Clarksville	7	....	CVD	½ N	Clinton	1856	Farmer.
Suttles, Earl	Clarksville	1¼	....	CVD	½ N	Clinton	1880	
Suttles, W. T.	Clarksville	15	....	CVD	½ S	Muskingum	1831	Carpenter.
Suttles, F. L.	Clarksville	....	....	CVD	½ S	Clinton	1866	Postal clerk.
Suttles, Mrs. N. E.	Clarksville	127	....	8	3 E	Warren	1852	
Suttles, Jos. C.	Clarksville	....	....	8	3 E	Warren	1869	Farmer.
Suttles, Minnie	Clarksville	....	....	8	3 E	Clinton	1877	
Suttles, H. F.	Clarksville	....	....	8	3 E	Clinton	1881	
Swearington, Wm.	Wilmington R D 5	....	....	6	6 E	Adams	1870	Laborer.
Thompson, J. E.	Clarksville R D 1	2	....	4	3½ S	Clinton	1866	Farmer.
Thompson, Patrick	Wilmington R D 5	50	....	6	6 SW	Ireland	1857	Farmer.
Thompson, G. L.	Cuba	1¼	....	6	2½ W	Highland	1846	Farmer.
Thompson, B. O.	Cuba	....	....	6	2½ W	Clinton	1884	Laborer.
Tucker, M. P.	Clarksville	238	....	CVD	1 E	Hamilton	1834	Farmer.
Tucker, N. R.	Clarksville	....	....	CVD	1 E	Hamilton	1873	Farmer.
Tucker, Chas. S.	Clarksville	....	....	CVD	1 E	Clinton	1878	Civil engineer.
Tucker, W. L.	Clarksville	....	....	CVD	1 E	Clinton	1881	Bookkeeper.
Tufts, Wm.	Clarksville R D 2	50	....	2	3 S	Warren	1837	Farmer.
Tufts, Cora	Clarksville R D 2	....	....	2	3 S	Clinton	1877	

NAME	Post-Office	No. of Acres Owned	No. of Acres Rented	School District No.	No. Miles, Direction from Post-Office	Where Born	When Born	Occupation
Tufts, Robert	Blanchester R D 2	52	....	3	5 NE	Warren	1847	
Urton, Lydia	Clarksville R D 2	109	....	13	3½ S	Warren	1847	
Urton, Emma	Clarksville R D 2		....	13	3½ S	Clinton	1862	
Villars, A. T.	Wilmington R D 5	474	....	6	8 S	Clinton	1850	Farmer.
Villars, C. S.	Wilmington R D 5	....	....	6	8 S	Clinton	1884	Farmer.
Villars, W. E.	Wilmington R D 5	....	....	6	8 S	Clinton	1875	Farmer.
Villars, E. M.	Wilmington R D 5	....	....	6	8 E	Clinton	1878	Farmer.
Villars, Cora M.	Wilmington R D 5	....	....	6	8 E	Clinton	1881	
Villars, Mrs. M.	Clarksville R D 2	....	....	2	3 SE	Clinton	1876	
Watson, Chas. F.	Clarksville	½	....	1	1 N	Warren	1865	Laborer.
Watson, Jos.	Clarksville	3	113	1	1½ N	Clinton	1864	Farmer.
West, Jas.	Clarksville R D 1	3	....	4	3½ S	Pennsylvania.	1833	Farmer.
West, Carey	Clarksville R D 1	....	....	4	3½ S	Clinton	1878	Farmer.
West, Mary E.	Clarksville R D 1	....	....	4	3½ S	Pennsylvania.	1838	
West, Rebecca E.	Clarksville R D 1	....	....	4	3½ S	Highland	1865	
West, Mary E.	Clarksville R D 1	....	....	.....	.....	Butler	1874	
West, Eva May	Blanchester R D 2	....	....	2	5 N	Clinton	1882	
West, Enos	Blanchester R D 2	60	....	2	5 N	Pennsylvania	1839	Farmer.
Willams, Amos D.	Clarksville	30	....	CVD	¾ MS	New Jersey	1827	
Wilson, Mrs. H. A.	Wilmington R D 5	....	....	2	6 S	Kentucky	1824	
Wilson, Judd L. S.	Wilmington R D 5	....	....	2	6 S	Clinton	1883	Laborer.
Wilson J. O.	Wilmington R D 5	46	....	2	6 S	Kentucky	1852	Farmer.
Windross, Frank	Clarksville	41	....	5	5½ E	Clinton	1864	Farmer.
Windross, J. A.	Clarksville R D 1	....	200	5	4½ E	Clinton	1870	Farmer.
Winfield, Lawrence	Wilmington R D 4	105	....	5	6 SW	Clinton	1856	Farmer.
Winfield, L. A.	Wilmington R D 4	....	....	5	6 SW	Clinton	1883	
Wisbey, Charley	Blanchester R D 2	....	....	3	4½ N	Clinton	1882	Farmer.
Wisbey, H. C.	Blanchester R D 2	....	177	3	4½ N	Hamilton	1858	Farmer.
Wisbey, Laura	Blanchester R D 2	....	....	3	4½ N	Hamilton	1868	
Wisbey, Agnes B.	Blanchester R D 2	177	....	3	4½ N	Jefferson	1833	
Wolfe, Geo. W.	Clarksville	....	63	CVD	¾ S	Warren	1854	Farmer.
Wolfe, Bertha	Clarksville	....	....	CVD	¾ S	Clinton	1882	
Wolfe, Clarence	Clarksville	....	....	CVD	¾ S	Clinton	1884	
Zilefrow, Mrs. M. E.	Clarksville	113	....	1	1¼ N	Clinton	1839	
Zilefrow, Katharyn	Clarksville	....	....	1	1¼ N	Clinton	1864	

PORT WILLIAM DIRECTORY—By S. L. BRANN.

NAME.	OCCUPATION.	STREET RESIDENCE.
Anson, Matilda		Main.
Anson, Milton	Farmer	Main.
Arnold, Henry	Laborer	Main.
Arnold, Jos. T.	Shoemaker	Main.
Arnold, Mary		Main.
Ary, James	Laborer	Main.
Ary, Nat.	Carpenter	B. & L. Pike.
Barnhart, Jas.	Laborer	B. & L. Pike.
Beal, Alba		Main.
Beal, Abraham	Farmer	Main.
Beal, Benjamin	Carpenter	Main.
Beal, Jacob	Carpenter	Main.
Beal, Jane		Main.
Beal, Lee	Farmer	Main.
Beal, Stephen	Farmer	Main.
Beal, Zella		Main.
Beam, Clyde	Miller	Main.
Beam, W. O.	Farmer	Main.
Bogan, Benj.	Nurse	Main.
Bogan, Robt.	Laborer	Main.
Borton, Edward	Laborer	Walnut.
Brown, M.	Weight master	Main.
Castaldine, D.	Farmer	Sycamore.
Castaldine, Mary		Sycamore.
Castaldine, Otis	Laborer	Sycamore.
Castaldine, Alice		Second.
Carns, Edw.	Laborer	Walnut.
Claybaugh, Arthur	Blacksmith	Sycamore.
Claybaugh, John	Machinist	Sycamore.
Conklin, Abraham	Blacksmith	Sycamore.
Conklin, Chas.	Blacksmith	L. & M. Pike.
Conklin, Jas. A.	Merchant	Main.
Conklin, Mary		Main.
Conklin, T. H.	Laborer	Main.
Copsey, Stacy	Laborer	Walnut.
Ellis, Frank	Barber	Main.
Ellis, Gemma		Main.
Ellis, J. C.	Restaurant	B. & L. Pike.
Ellis, Leroy	Blacksmith	Sycamore.
Ellis, Lidia		Main.
Ellis, Marian	Barber	Main.
Ellis, Nathan A.	Merchant	Main.
Ellis, Zachariah	Repair shop	Second.
Ellison, Albert	Restaurant	Main.
Eubank, Geo. T.	Physician	Main.
Eubank, Morton	Laborer	Main.
Fancher, James	Laborer	Walnut.
Gerrard, Georgia		Walnut.
Gerrard, John	Farmer	Walnut.
Gordon, Fred P.	Merchant	Main.
Hart, Cyntha A.	Clerk	Second.
Hart, Jas. W.	Clerk	Second.
Hart, Mary		Second.
Hite, W. M.	Stock dealer	Walnut.
Holloway, Chas. F.	Laborer	Sycamore.
Holloway, Jno. L.	Laborer	Main.
Holloway, Lee	Laborer	Sycamore.
Howell, Franklin	Machinist	Main.
Horney, A. O.	Minister	Walnut.
Johnson, Orlando	Laborer	Main.
Johnson, Thos. C.	Junk dealer	Walnut.
Jones, Alvena		B. & L. Pike.
Jones, Anna		B. & L. Pike.
Mason, Oscar	Butcher	Main.
Miller, Andrew	Laborer	Walnut.
Nichols, Geo. O.	Harness maker	Main.
Page, John	Laborer	Main.
Powers, Abba		B. & L. Pike.
Powers, David	Barber	Main.
Ridgeway, Barney	Railroad Superin't.	Walnut.
Rose, Edw.	Laborer	Main.
Rose, F. W.	Physician	Main.
Rose, Ray	Physician	Main.
Rowand, H. A.	Merchant	L. & M. Pike.
Sanderson, A. D.	Farmer	B. & L. Pike.
Sanderson, A. F.	Farmer	Walnut.
Sanderson, Clay	Farmer	B. & L. Pike.
Sanderson, J. W.	Laudlord	Main.
Shaw, Franklin	Laborer	Main.
Sheley, Edna		Second.
Sheley, Jno. L.	Farmer	Second.
Sherick, F.		Main.
Sherick, Foster	Farmer	Main.
Sherick, Mary C.		Main.
Sprowl, Henry	Laborer	Walnut.
Stanton, L. J.	Fruit grower	Main.
Starbuck, Earl	Clerk	Main.
Starbuck, L. H.	Miller	Main.
Starbuck, L. H.	Grain dealer	Main.
Stephens, A.		Walnut.
Stephens, Anna B.		Walnut.
Stephens, Mrs. Anna		Walnut.
Stephens, Albert	Laborer	B. & L. Pike.
Stephens, Alex	Laborer	Walnut.
Stephens, Chas.	Laborer	B. & L. Pike.
Stephens, Clement	Laborer	Walnut.
Stephens, Foster	Laborer	B. & L. Pike.
Stephens, Franklin	Railroad agent	Walnut.
Stephens, Henry	Laborer	Walnut.
Stephens, J. H.	Laborer	Walnut.
Stephens, Jas. L.	Laborer	B. & L. Pike.
Stephens, Leo	Laborer	Main.
Stephens, Lewis	Restaurant	Walnut.
Stephens, Mary J.		B. & L. Pike.
Stephens, Phebe		Main.
Stephens, Risdon	Laborer	Walnut.
Strickle, Frank	Carpenter	Main.
Strickle, Geo.	Laborer	Walnut.
Strickle, Samuel	Carpenter	B. & L. Pike.
Thorp, Samuel	Merchant	Second.
Weller, Emmet	Laborer	Walnut.
Whitehead, Elias	Laborer	B. & L. Pike.
Wiles, Blanch		Walnut.
Wiles, Samuel	Laborer	Walnut.
Wiles, Thos.	Laborer	Walnut.
Woodrough, Sabina		Walnut.
Wright, Ephriam	Laborer	Walnut.
Wright, O. W.	Physician	Main.

CLARKSVILLE DIRECTORY—By C. P. HATFIELD.

NAME.	OCCUPATION.	STREET RESIDENCE.
Anson, George	Gardener	First.
Anson, Kate		First.
Batten, F. A.	Physician	Main.
Baugh, J. C.	Grn. & Lv St. Dlr.	First.
Baugh, C. L.	Grn. & Lv St. Dlr.	First.
Baugh, Hugh W.	Student	First.
Baynes, Chas. L.	Hostler	Main.
Bell, J. E.	Laborer	First.
Bogan, F. G.	Laborer	First.
Bogan, Lewis	Laborer	Main.
Bogan, Alpha	Laborer	E. Main.
Bogan, A. J.	Butcher	E. Main.
Boyden, E. C.	Barber	W. Main.
Boyden, Forest	Laborer	Main.
Bowman, A. C.	Engineer	First.
Blosser, Geo.	Laborer	Sugartree.
Bradfield, J. I.	Printer	Sugartree.
Bradfield, Geo.	Clerk	S. First.
Broderick, J. C.	Bar tender	Main.
Burton, R. J.	Teacher	Sugartree.
Burton, Mrs. N.		Sugartree.
Camp, Wesley	Laborer	W. Main.
Camp, Pearl C.	Laborer	W. Main.
Camp, M. A.		W. Main.
Cast, Ezekiel	Justice of Peace	Second.
Chenoweth, Chas.	Painter & p. hgr.	First.
Cliver, E. A.		W. Main.
Compton, Mrs. A. E.		Second.
Compton, Miss N.	Music teacher	Second.
Collins, Mrs. M.		Main.
Davis, Mrs. M.		S. First.
Deboard, I.	Laborer	Second.
Deboard, Cyrus	Laborer	Second.
Deboard, Amos	Laborer	Second.
Dillon, P. S.	Laborer	Main.
Drake, R. D.	Lumberman	S. First.
Drake, Mrs. M. J.		S. First.
Drake, W. Z.	Laborer	Second.
Drake, Thos.	Retired	S. First.
Flowers, Albert	Blacksmith	Sugartree.
Flowers, C. A.	Blacksmith	Sugartree.
Foreman, J. R.	Laborer	First.
Fox, Alexander	Laborer	Main.
Garland, Mrs. E.		Main.
Gray, Sylvester	M. C. & H.	S. First.
Gray, H. C.	Barber	S. First.
Gray, Chas.	Laborer	Sugartree.
Gray, Thos. O.	Barber	Sugartree.
Gray, Clayton	Bakery	S. First.
Gray, Frank	City Marshal	Linton Ave.
Gray, Cyrus	Teamster	First.
Gray, Alonzo	Laborer	Bet. 2d & 3d.
Guthrie, R. M.	Carpenter	N. First.
Guthrie, J. Q.	Carpenter	N. First.
Gray, Eli	Butcher	Sugartree.
Hardin, Chas.		E. Main.
Hardin, Harold	Teacher	E. Main.
Hadley, Mrs. C. W.	Hotel	Main.
Hadley, Mrs. E.		S. First.
Hadley, Miss L. C.	Telephone Opr.	S. First.
Hamill, Jason	Druggist & Grcr.	Main.
Hampton, J. J.	Laborer	Main.
Harris, David	Laborer	E. Main.
Harris, Miss B.	Music teacher	E. Main.
Hizar, Mrs. E. A.		W. Main.
Hizar, O. K.	Postal clerk	W. Main.
Hockett, D. A.	Laborer	First.
Hockett, Hencie	Laborer	First.
Hockett, Ed.	Laborer	First.
Howland, Jas. A.	Clerk	S. First.
Hunt, L. M.	Supt. of Schools	First.
Hunter, J. B.	Salesman	First.
Hyat, Mrs. R. I. L.		Linton Ave.
Hewitt, E.	Housekeeper	S. First.
Johnson, Orville	Laborer	W. Main.
Johnson, Glen	Laborer	First.
Johnson, Daisy	Saleslady	S. First.
Jones, J. W.	Livestock dlr.	N. First.
Kelley, J. C.	Teamster	E. Main.
Kelley, Geo. H.	Postmaster	E. Main.
Kelley, J. A.	Grocer	E. Main.
Kelley, Mrs. M.		First.
Kimbrough, D. E.	Blacksmith	Main.
Kimbrough, Mrs. V. A.		Second.
Kiphart, H. P.	Stoves & Tinware	Main.
Kirk, Jane		Main.
Lacy, Clark	Laborer	E. Main.
Lawrence, J.		Second.
Lawson, Fred	Farmer	Second.
Lawson, Miss S.		Second.
Linton, Mrs. A. M.		Linton Ave.
Linton, J. E.	Merchant	Linton Ave.
Linton, Leroy I.	Farmer	Linton Ave.
Linton, Jno. H.	Agent	E. Main.
Madden, A. D.	Contr'r & lumb dr.	Linton Ave.
Mart, N.	Retired	E. Main.
Martin, Mrs. C.		Second.
Martin, Wm. C.	Laborer	Second.
Miller, G. J.	Blacksmith	Main.
Miller, D. A.	Retired farmer	E. Main.
Miller, Elanor	Teacher	E. Main.
Moon, J. E.	Miller	Third.
Moore, Mrs. A.	Hotel	Main.
Moore, J. W.	Hotel	Main.
Moore, Chas.	Mail carrier	First.
Moore, C. J.	Saloon keeper	W. Main.
Mountjoy, A.	Laborer	W. Main.
Mountjoy, L. A.	Laborer	W. Main.
Magee, W.	Ins. Agt.	Linton Ave.
Magee, Edith	Milliner & D'mkr.	Linton Ave.
Magee, Archie	Laborer	Linton Ave.
Magee, Allie		Linton Ave.
Murrell, J. W.	Livestock agt.	W. Main.
Myers, Chas.	Laborer	E. Main.
Myers, Wm.	Laborer	First.
Myers, Ellsworth	Laborer	First.
Myers, Fred	Laborer	First.
Morrow, G. M.	Retired	Main.
McCray, S.	Retired	Main.
McCray, Nellie		Main.
McCray, J. W.	Funeral Director	N. First.
McKinney, Ellsworth	Laborer	Second.
McReynolds, H.	Carpenter	E. Main.
McNary, J. H.	Minister	E. Main.
Nicely, Peter B.	Hostler	S. Second.
Norton, T. J.	Grocer	Main.
Norton, C. C.		Main.
O'Hara, Mrs. E.		Linton Ave.
Penquite, E. F.	Stock dealer	Second.
Penquite, A. M.		Main.
Penquite, J. M.	Retired	S. First.
Penquite, G. E.	Laborer	Second.
Prager, J. A.	Painter	W. Main.
Redfern, Mrs. E.		First.
Redfern, Edwin	Laborer	First.
Robinson, Wm. M.	Laborer	First.
Robertson, W. T.	Retired farmer	Second.
Runyan, C. S.	Farmer	First & Main.
Reeder, Mrs. M.		Main.
Reeder, Harry	Laborer	Main.
Sewell, E. N.	Painter	S. First.
Sewell, Stanley	Laborer	S. First.
Sever, Geo. L.	Retired farmer	Main.
Silvers, Walter	Teamster	N. First.
Smith, Albert	Blacksmith	W. Main.
Smith, Tom	Liveryman	Second.
Smith, H. S.	Laborer	Third.
Smith, J. D. M.	Retired Huckster	W. Main.
Smith, Sam	Laborer	W. Main.
Snook, E. A.	Blacksmith	Second.
Snook, Wm.	Hostler	First.
Snook, C. W.	Physician	First and Main.
Snook, Mrs. M.		First.
Snook, Luther		First and Main.
Starry, J. D.	Merchant	Third and Linton.
Starry, Edgar	Merchant	Third and Linton.
Starry, K.	Bookkeeper	Third and Linton.
Stoneman, Emma		Main.
Stoneman, Jno.	Laborer	Main.
Suttles, J. C.	School Janitor	Sugartree.
Suttles, J. M.	Laborer	Sugartree.
Suttles, T. E.	Retired Blksmith.	W. Main.
Suttles, Clyde	Laborer	Sugartree.
Thomas, A. W.	Retired	Main.
Thomas, Alden D.	Retired	Main.
Thompson, Wm. R.	Laborer	First.
Thompson, Isaac	Laborer	First.
Thompson, Benj.	Laborer	First.
Thompson, Carrie		First.
Thompson, May		First.
Thompson, Benj.	Laborer	Main.
Urton, E. H.	Genl. Mchdise	Second and Main.
Urton, Sherman	Genl. Mchdise	Main.
Ward, C. C.	Physician	First and Main.
Wilson, E. T.	Teamster	Second.
Wilson, Perry	Laborer	First.
Wilson, K. A.	Retired	W. Main.
Wilson, Harry C.	Telegraph Opr.	First.
Wilson, Pearl	Laborer	First.
Wilkerson, S. M.	Carpenter	Main.
Wilkerson, Rose E.	Milliner & Dmkr.	Second.
Wilkerson, Agatha F.	Milliner & Dmkr.	Main.
Winfield, H.	Clerk	E. Main.
Winfield, Miss Mae		E. Main.
Winfield, Mrs. L.		Main.
Winfield, Miss May		S. First.
Wykoff, Mrs. L. C.		S. First.
Wykoff, Mrs. E.		S. First.
Wykoff, Clarence	Laborer	S. First.
Wykoff, Clate	Laborer	S. First.
Wykoff, Edw. C.	Laborer	First.
Wysong, Jno.	Retired	Main.
Wysong, Eugene	Carpenter	Main.
Wysong S. B.	Hotel	Main.
Wysong, Flora	Hotel	Main.
Wysong, Edw.	Laborer	Main.
Yeazel, Jno. W.	Sawyer	Main.

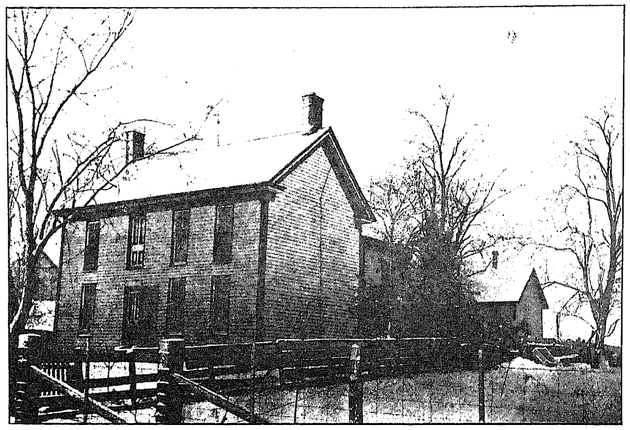

"Locust Grove Farm Home," Residence Chas. Johnson, Green Township.

CHARLES JOHNSON.

LOCUST GROVE FARM HOME.

The subject of this sketch, Mr. Charles Johnson, was born in Green Township, this county, June 28, 1873, and is the son of Joel and Amelia Johnson.

He was united in marriage with Miss Cora E. Bernard, youngest daughter of James K. and Keziah Bernard, February 27, 1896.

To them has been born five children, two of which died in early infancy, and Oscar C., born January 15, 1899, died January 23, 1900.

Bernard T. was born December 11, 1900, and Geo. W., October 25, 1902. In March, 1898, they moved to the beautiful Locust Grove Farm Home, which they now occupy. It consists of 116 acres of the finest of land, and is under a high state of cultivation.

While the home of Mr. and Mrs. Johnson may not be as pretentious as some within the county, none surpass it for happiness in home life, and genial social relations with all with whom they come in contact. It seems to afford the neighbors pleasure to speak kindly of Charley and Cora.

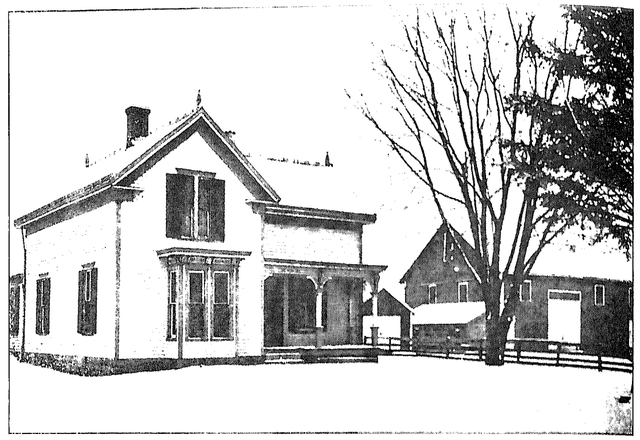

"Valley Farm," Residence of C. O. Bernard, Green Township.

CHARLES O. BERNARD.

Charles O. Bernard, the subject of this sketch, was born October 30, 1865, and is a son of James K. and Keziah Bernard.

December 24, 1887, he was united in marriage to Miss Ella Tullis, daughter of James and Margaret Tullis. To this union seven children have been born. J. Everett, October 24, 1888; Ernest, October 23, 1890; Mertin, November 13, 1891; Charles R., January 9, 1893; Mary, March 31, 1895; Margaret, October 29, 1897, and Burch F., July 22, 1901; all of whom have been spared to gladden the "Hearth and Home" save Ernest, who has been called to that *Home* beyond.

Mr. Bernard comes from the "family tree" bearing that name, which carries with success in whatever may be undertaken to accomplish.

The first five years of their married life were spent on the Old Home Place, after which they moved to the "Valley Farm Home," herewith pictured, where they have since resided. The farm consists of 210 acres, which ranks among the good ones of the county, and is situated 2½ miles from Sabina.

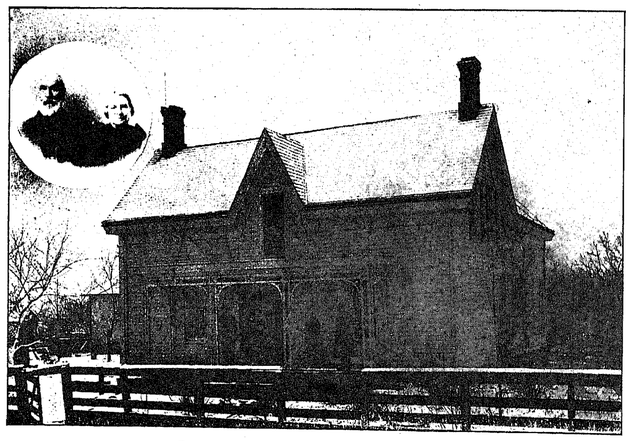

Residence Thomas F. Bernard, Wayne Township.

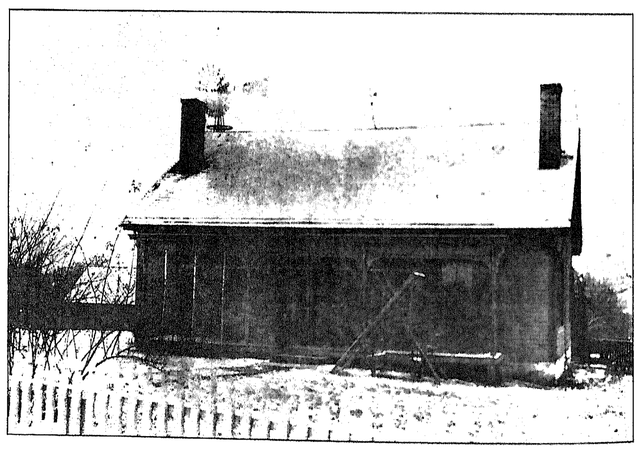

Residence James E. Bernard, Wayne Township

THOS. F. BERNARD.

Thomas F. Bernard, son of G. W. and Harriet Bernard, was born February 28, 1832, in Highland County, O., from which county he, with his parents, removed to the adjoining County of Clinton, in the year following that of his birth. His father, G. W. Bernard, was born September 13, 1799, in the state of Virginia, and was a son of Thomas and Mary Bernard, natives of that state. Thomas was a son of William Bernard, a native of England.

Thomas F. Bernard, was educated and grew into manhood in Clinton County, of which he became a resident when young in years. On the 15th of October, 1854, he was married to Miss Sophia West, a native of that county, who was born November 9, 1830, being the daughter of Harrison and Jane West. Her father was a native of Virginia, and was born August 19, 1797. Her mother, whose maiden name was McFadden, was born February 18, 1800, in Brown County, Ohio.

To them has been born ten children, eight of whom are living. Their daughters, Harriet, Mary E., Virginia, Minerva and Lizzie, are all married, the first to John Steele, the second to Thos. Haggerty, the third to A. J Frye, the fourth to William McKay, and the fifth to E. E. Page.

Their sons are Charles E., Hugh and Thos. L.

Mr. Bernard has a most excellent farm, situated in Wayne township, of this county, not far from Centerville. It consists of three hundred and sixty acres, all of which is as good as the best in the county, nearly all of which is in a high state of cultivation. His home is a model one, a mere glance at which is sufficient to convince the observer that he made no mistake in his calling.

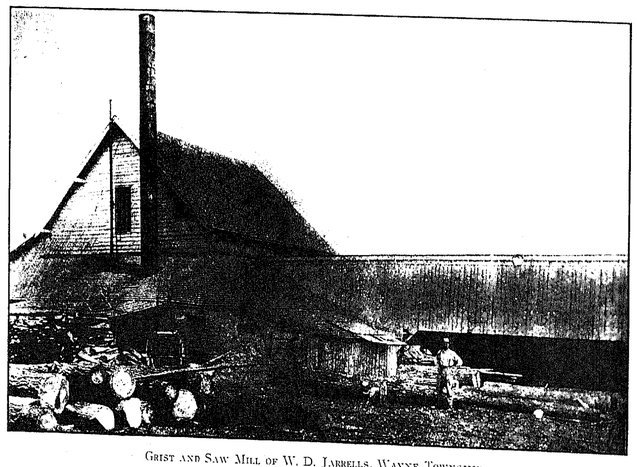

Grist and Saw Mill of W. D. Jarrells, Wayne Township.

JAMES E. BERNARD.

James E. Bernard, fourth son of James K. and Kesiah Bernard, who were well and favorably known among the early settlers of Clinton County, was born April 11, 1868, in Greene Township, of that county. He is one of the many prosperous farmers of Wayne Township, as is well attested by the surrounding of his home and farm, which is well improved and in a high state of cultivation. His boyhood days were spent upon the farm, and his education was received in the village schools. On the 29th of January, 1891, he was married to Miss Emma Matthews, the daughter of a well-known and prosperous farmer of Wayne Township. Of this union five children were born, three sons and two daughters. Leona N. was born December 4, 1891; Virgil E., April 4, 1893; Stanley M., December 21, 1895; George W., February 22, 1899, and Olive E., September 10, 1902.

Both Mr. and Mrs. Bernard are possessed of the happy faculty of making those about them feel at home in their presence. Their delight is their little group of children whose childish sports enrich the joys of the household, and their beautiful home, which is ever open and free to all those who frequent the same.

CENTERVILLE GRIST AND SAWMILL.

W. D. JARRELL — PROPRIETOR.

This mill is known as the Barry Jarrells mill, who operated it for twenty-five years, doing a good business until he became unable to attend to the same. Then his son, W. D. Jarrells, took the mill in charge, and is doing a good business in the manufacture of feed meal and graham flour, and also dealer in flour of all kinds. Also manufacturer of and dealer in hardwood lumber. Custom sawing done to order.

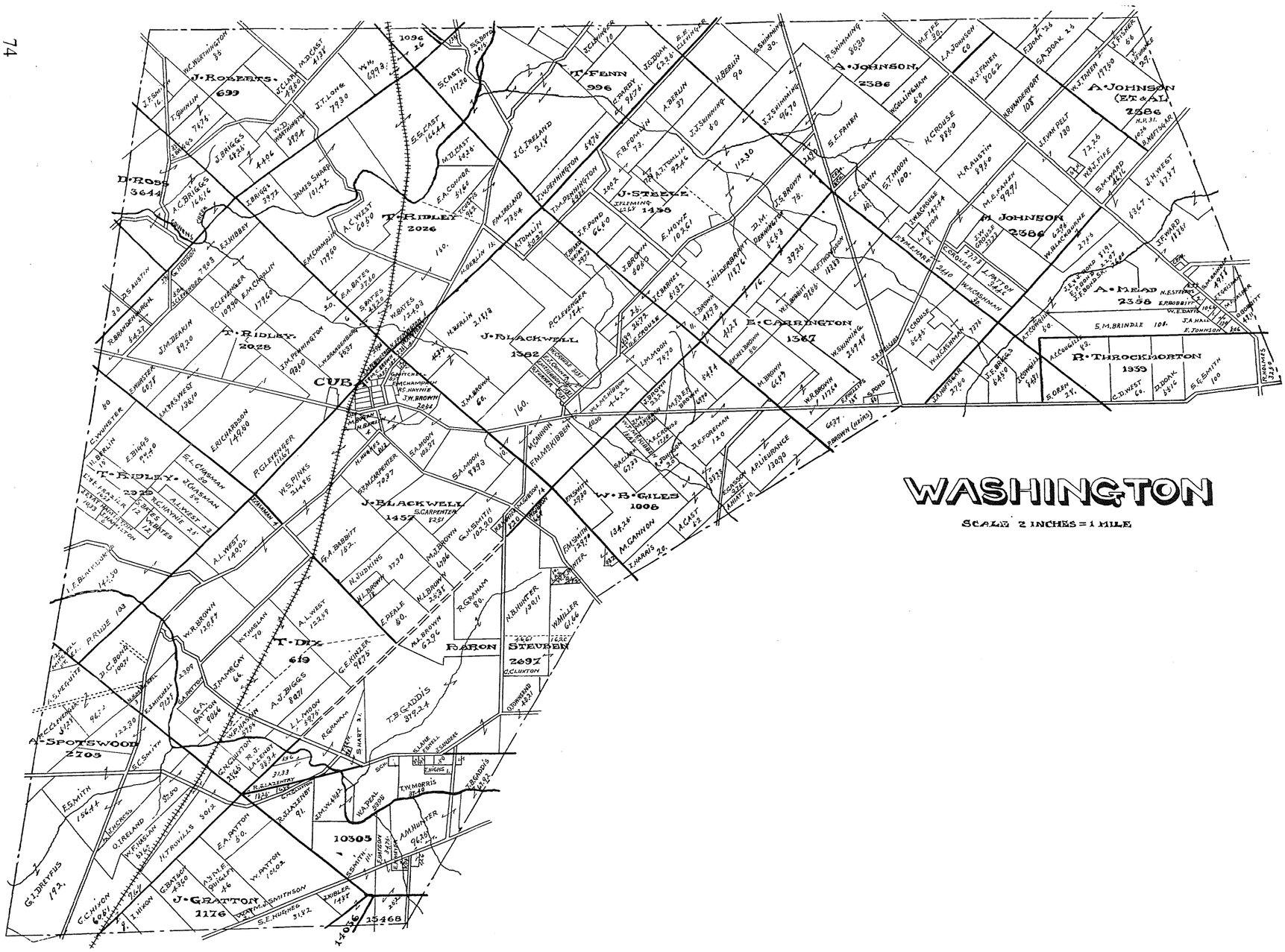
WASHINGTON
SCALE 2 INCHES = 1 MILE
J. ROBERTS 699
D. ROSS 3644
T. RIDLEY 2026
T. RIDLEY 2028
T. RIDLEY 2029
CUB
T. FENN 996
J. STEELE 1438
J. BLACKWELL 1382
J. BLACKWELL 1457
E. CARRINGTON 1367
W. B. GILES 1008
A. JOHNSON 2386
A. JOHNSON (ET AL) 2386
H. JOHNSON 2386
A. MEAD 2358
R. THROCKMORTON 1939
T. DIX 619
BARON STEUBEN 2697
A. SPOTSWOOD 2705
J. GRATTON 1176
10305
15468

NEW VIENNA.

CLARKSVILLE.

ENCYCLOPEDIC DIRECTORY

ATLAS · ART SOUVENIR · BIOGRAPHY · DIRECTORY · HISTORY

WASHINGTON TOWNSHIP DIRECTORY—By W. W. WICKERSHAM.

NAME	Post-Office	No. of Acres Owned	No. of Acres Rented	School District No.	No. Miles, Direction from Post-Office	Where Born	When Born	Occupation
Ackels, Samuel	Martinsville	....	....	1	3 NW	Highland	1882	Laborer.
Andrews, Elwood G.	Wilmington RFD6	....	110	6	6 S	Clinton	1856	Farmer.
Andrews, Mrs. M. E.	Wilmington RFD6	....	....	6	6 S	Highland	1826	
Andrews, Guy B.	Wilmington RFD6	....	....	6	6 S	Warren	1877	
Arasmith, T. L.	Wilmington RFD6	....	....	4	5 S	Adams	1865	Farmer.
Archdeacon, G. H.	Wilmington RFD6	....	110	5	6 S	Warren	1869	Farmer.
Baker, W. P.	Wilmington RFD6	93	....	6	6 S	Clinton	1873	Farmer.
Barnes, Mrs. Anna	Wilmington RFD6	....	76	6	6 S	Clinton	1826	
Barnes, L. M.	Wilmington RFD6	....	....	6	6 S	Clinton	1856	Farmer.
Barrett, J. W.	Cuba	....	....	CS	.....	Highland	1842	Retired.
Barrett, Andrie	Cuba	....	....	CS	.....	Clinton	1884	Music teacher.
Bates, Mrs. Henry	Cuba	57	....	CS	1¼ N	Clinton	1831	
Bates, Charley	Wilmington	71	....	CS	1¼ N	Warren	1857	Farmer.
Bates, T. L.	Cuba	....	....	CS	1 N	Clinton	1881	Farmer.
Bates, Mrs. Phoebe	Cuba	121	....	CS	1 N	Mass	1821	
Bates, Willard	Cuba	162	....	CS	1 N	New York	1840	Farmer.
Bates, Louis	Cuba	....	....	CS	1 N	Clinton	1872	Farmer.
Batson, C. H.	Martinsville	21	....	1	3 SW	Clinton	1858	Farr & thresher.
Berlin, Henry	Cuba	100	....	CS	.....	Virginia	1822	Farmer.
Berlin, Jamey	Cuba	....	231	CS	¾ N	Clinton	1865	Farmer.
Berlin, Ersie	Cuba	....	....	CS	¾ N	Clinton	1884	Farmer.
Berlin, Charles	Wilmington RFD6	....	137	16	3½ S	Clinton	1861	Farmer.
Biggs, Aaron, Jr.	Blanchester RFD1	81	....	1	7 E	Iowa	1859	Farmer.
Biggs, Walter	Blanchester RFD1	....	....	1	7 E	Clinton	1880	Farmer.
Biggs, Eberle	Cuba	100	....	CS	2 SW	Iowa	1857	Farmer.
Binkley, J.	Blanchester RFD1	....	170	3 & 4	6 NE	Darke	1856	Farmer.
Binkley, Lowell	Blanchester RFD1	....	....	3 & 4	6 NE	Clermont	1878	Farmer.
Blackburn, A. D.	Cuba	....	....	CS	.....	Warren	1879	Physician.
Blackburn, T. H.	Blanchester RFD2	246	....	CS	7 NE	Warren	1852	Farmer.
Blackburn, H. L.	Wilmington RFD7	90	....	1	6 SE	Clinton	1868	Farmer.
Bobbitt, G. A.	Cuba	152	....	CS	1 S	Highland	1851	Farmer.
Bobbitt, T. H.	Morrisville	3	....	1	2½ E	Clinton	1883	Farmer.
Bobbitt, Lucy	Morrisville	....	....	1	2½ E	Virginia	1837	
Bogan, Moses	Cuba	....	....	CS	.....	Clinton	1842	
Bond, D. C.	Cuba	100	....	CS	2 S	Clinton	1861	Farmer.
Bond, H. R.	Cuba	....	....	CS	2 S	Clinton	1883	Farmer.
Bond, J. E. Sr.	Wilmington RFD7	131	....	1	6 SE	Clinton	1824	Retired.
Botts, Chas.	Wilmington RFD6	....	100	1	6 SE	Highland	1864	Farmer
Boyland, Carrie	Wilmington RFD6	....	....	5	4½ S	Highland	1874	
Bozorth, John	Cuba	....	....	CS	.....	Illinois	1855	Laborer.
Brandenburg, Lawrence	Cuba	112	....	CS	¼ W	Clinton	1857	Farmer.
Brandenburg, R. M.	Cuba	60	....	7	1½ W	Illinois	1860	Farmer.
Brandenburg, T. F.	Wilmington RFD5	77	....	7	4½ SW	Illinois	1858	Farmer.
Brandenburg, Omar	Wilmington RFD5	....	....	7	4½ SW	Indiana	1882	Farmer.
Brandenburg, Glenn	Wilmington RFD5	....	....	7	4½ SW	Clinton	1884	Farmer.
Bracenig, George	Wilmington RFD6	....	....	1	5 S	Germany	1864	Locksmith.
Briggs, Herbert	Wilmington RFD5	....	....	7	5 SW	Clinton	1880	Farmer.
Briggs, Mrs. Jerome	Wilmington RFD5	155	....	7	5 SW	Clinton	1855	
Briggs, J. E.	Martinsville RFD1	51½	....	5	2½ NE	Clinton	1874	Farmer.
Brown, Otto G.	Blanchester RFD1	....	120	CS	6½ NE	Clinton	1872	Farmer.
Brown, W. R.	Blanchester RFD2	120	....	CS	10 NE	Clinton	1844	Farmer.
Brown, Owen D.	Blanchester RFD2	....	....	CS	10 NE	Clinton	1877	Farmer.
Brown, Maude	Blanchester RFD2	....	....	CS	10 NE	Clinton	1884	
Brown, Ohm	Midland	....	....	1	2 E	Clinton	1877	Farmer.
Brown, Henry L.	Cuba	106	....	CS	2 SE	Clinton	1854	Farmer.
Brown, Elden A.	Cuba	....	40	CS	1½ SE	Clinton	1870	Farmer.
Brown, Geo. W.	Cuba	67	....	CS	1½ SE	Clinton	1846	Farmer.
Brown, Orville	Cuba	....	....	CS	2½ NE	Clinton	1880	Teacher.
Brown, Bert	Wilmington RFD6	57½	....	CS	6 S	Clinton	1856	F'm'r & mechanic.
Brown, Emma	Wilmington RFD6	70	....	CS	7 S	Clinton	1861	
Brown, Miranda	Wilmington RFD6					Clinton	1857	
Brown, M. C.	Martinsville RFD1	125	....	5	2½ N	Clinton	1859	Farmer.
Brown, E. D.	Martinsville RFD1	....	....	5	2½ N	Clinton	1880	Farmer.
Brown, Emil	Martinsville RFD1	....	....	5	2½ N	Clinton	1881	Farmer.
Brown, Isaac	Wilmington RFD6	100	....	6	5 S	Clinton	1864	Farmer.
Brown, Mrs. Mary J.	Wilmington RFD6	....	....	6	5 S	Clinton	1833	
Brown, D. F.	Cuba	....	....	CS	.....	Clinton	1877	Teacher.
Brown, L. R.	Cuba	....	....	CS	.....	Clinton	1831	Retired.
Brown, Lora	Cuba	....	....	CS	.....	Clinton	1872	Laborer.
Brown, Lee	Cuba	....	150	CS	¾ W	Clinton	1878	Farmer.
Brown, Emra	Cuba	....	....	CS	.....	Clinton	1833	Farmer.
Brown, S. C.	Cuba	....	....	CS	.....	Clinton	1863	Farmer.
Brown, Isaiah	Cuba	....	....	CS	.....	Clinton	1857	Farmer.
Bryan, Thornton H.	Cuba	3	....	CS	.....	Brown	1863	Merchant.
Bryan, Terry	Cuba	2	....	CS	2 SW	Brown	1861	Farmer.
Burton, H. H.	Cuba	....	....	CS	.....	Highland	1873	Miller.
Byard, C. F.	Cuba	....	293½	CS	2½ NE	Clinton	1874	Farmer.
Byard, Mrs. Nancy	Cuba	....	....	CS	2½ NE	Clinton	1855	
Caplinger, F. F.	Martinsville RFD1	....	133	5	3½ NE	Adams	1870	Farmer.
Carpenter, Samuel	Cuba	152	....	CS	½ S	Virginia	1842	Farmer.
Carpenter, Fred	Cuba	....	....	CS	½ S	Clinton	1882	Farmer.
Carson, C. W.	Wilmington RFD6	20	....	CS	7 S	Clinton	1877	Farmer.
Carson, F. F.	Martinsville RFD1	10	....	5	2 N	Fayette	1850	Farmer.
Carson, A. M.	Martinsville RFD1	....	....	5	2 N	Clinton	1879	Painter.
Cashman, Joseph	Cuba	101	....	CS	1 SW	Clinton	1831	Farmer.
Cashman, W. H.	Wilmington RFD6	145	....	5	6 S	Clinton	1849	Farmer.
Cast, U. S.	Wilmington	....	300	3	4½ S	Clinton	1866	Farmer.
Champlin, E. M.	Cuba	179	....	CS	.....	Clinton	1836	Farmer.
Champlin, Emma	Cuba	....	....	CS	.....	Clinton	1877	
Champlin, P. M.	Cuba	....	198	CS	1½ N	Clinton	1866	Farmer.
Chaney, John	Midland	....	196	3 & 4	1 N	Clermont	1850	Farmer.
Chaney, Marion N.	Midland	....	....	3 & 4	1 N	Clermont	1876	Farmer.
Chaney, Bertie	Midland	....	....	3 & 4	1 N	Clermont	1882	Student.
Chism, Thomas	Wilmington RFD6	12	....	3	4 S	Clinton	1833	Farmer.
Chism, Blanche	Wilmington RFD6	....	....	3	4 S	Clinton	1872	
Clark, W. R.	Wilmington RFD5	....	50	7	4½ SW	Clinton	1846	Farmer.
Clark, Lindley	Cuba	70	....	CS	1½ E	Indiana	1854	Salesman.
Clark, Atwood	Cuba	....	....	CS	1½ E	Clinton	1881	Machinist.
Clark, Mina	Cuba	....	....	CS	1½ E	Clinton	1879	
Clark, Alta	Cuba	....	....	CS	1½ E	Clinton	1883	Music teacher.
Clark, C. C.	Cuba	....	....	CS	.....	Indiana	1856	Thresher.
Clark, Facy A.	Cuba	....	....	CS	.....	Clinton	1881	Teacher.
Clevenger, J. R.	Cuba	....	....	CS	¼ W	Clinton	1858	Farmer.
Clevenger, A. D.	Wilmington RFD5	126	....	7	4½ SW	Clinton	1848	Farmer.
Clevenger, Bert	Wilmington RFD5	....	....	7	4½ SW	Clinton	1881	Farmer.
Clevenger, James	Cuba	51½	....	7	1¾ W	Clinton	1872	Farmer.
Clevenger, W. H.	Morrisville	....	100	5	1 N	Clinton	1870	Farmer.
Clevenger, Harley	Morrisville	....	....	5	1 N	Clinton	1884	Farmer.
Collin, Elwood	Cuba	....	....	CS	2 N	Clinton	1871	Laborer.
Collins, E. J.	Morrisville	1	....	5	.....	Adams	1857	Laborer.
Collingham, William	Wilmington RFD6	50	....	4	5 S	England	1848	Farmer.
Colvin, S. A.	Martinsville	....	....	6	5 NW	Montgomery	1874	Laborer.
Conner, Joseph	Wilmington RFD6	51½	....	3	4½ S	Clinton	1844	Farmer.
Conner, Walter S.	Wilmington RFD6	....	....	3	4½ S	Clinton	1870	Farmer.
Conner, H. L.	Wilmington RFD6	....	....	3	4½ S	Clinton	1867	Farmer.
Conner, Pleasant	Wilmington RFD6	....	....	3	4½ S	Clinton	1853	Farmer.
Conner, W. H.	Cuba	12	....	CS	.....	Clinton	1840	Farmer.
Conover, Samuel	Martinsville	....	47	1	3 NW	Clermont	1870	Farmer.
Conover, Swift	Cuba	....	320	CS	5½ E	Brown	1852	Farmer.
Conover, Martin	Cuba	....	....	CS	5½ E	Brown	1881	Farmer.
Conover, Jesse	Cuba	....	....	CS	5½ E	Brown	1883	Farmer.
Cowgill, Mrs. Mamie	Martinsville RFD1	93	....	5	2½ NE	Ireland	1862	
Coverdale, Mrs. S. M.	Cuba	..	....	CS	.....	Jefferson	1857	Dressmaker.
Coverdale, Grace	Cuba	..	....	CS	.....	Clinton	1883	Teacher.
Cross, Charles	Midland	....		1	2½ NE	Clinton	1876	Laborer.
Cross, John W.	Midland	....		3 & 4	1¼ N	West Virginia	1851	Farmer.
Crouse, G. E.	Wilmington RFD6	27	....	CS	6½ S	Clinton	1856	Farmer.
Crouse, John	Wilmington RFD6	89	....	CS	6 S	Clinton	1843	Farmer.
Crouse, Mary	Wilmington RFD6	....	....	CS	6 S	Clinton	1821	
Crouse, Melvina	Wilmington RFD6	....	....	CS	6 S	Clinton	1854	
Crouse, Henry	Wilmington RFD6	88½	....	4	5 S	Clinton	1823	Retired.
Crouse, O. H.	Wilmington RFD6	....	....	4	5 S	Clinton	1869	Trader.
Crouse, J. W. B.	Wilmington RFD6	202	....	4	6 S	Clinton	1848	Farmer.
Crouse, Bruce B.	Wilmington RFD6	....	....	4	6 S	Clinton	1883	Farmer.
Crouse, Isaac T.	Morrisville	56	....	5	¾ NE	Clinton	1855	Farmer.
Crouse, Orel	Morrisville	....	....	5	¾ NE	Clinton	1883	Teacher.
Dalton, Dennis	Wilmington RFD5	....	325	7	6 S	Virginia	1872	Farmer.
Dalton, Avery T.	Martinsville RFD1	....	250	4	4½ NE	Virginia	1855	Farmer.
Dalton, Gus	Martinsville RFD1	....	....	4	4½ NE	Virginia	1883	Student.
Daugherty, Ennis	Wilmington RFD6	....	....	4	4½ S	Clinton	1874	Laborer.
Davis, Wilse	Farmers' Station	11	....	4	2½ W	Highland	1864	Farmer.
Dever, J. L.	Wilmington RFD5	....	....	7	4½ SW	Tennessee	1862	Laborer.
Dixson, William	Wilmington	....	....	5	5 S	Clinton	1852	Laborer.
Dixson, Leslie	Wilmington	....	....	5	5 S	Highland	1879	Laborer.
Doak, J. C.	Wilmington RFD6	62	....	16	4½ S	Clinton	1860	Farmer.
Doak, Jos	New Antioch	....	....	4	1½ S	Ireland	1826	Retired.
Doak, Fife	New Antioch	50	....	4	1½ S	Clinton	1873	Farmer.
Doak, Sarah A.	New Antioch	50	....	4	1½ S	Clinton	1847	
Driscoll, Noah	Wilmington RFD6	....	100	4	6 S	Highland	1860	Laborer.
Driskill, Ephriam	Cuba	....	....	CS	1 W	Highland	1841	Farmer.
Farren, Elon	Wilmington RFD6	180	....	4	4½ S	Clinton	1877	Farmer.
Farren, Anna	Wilmington RFD6		....	4	4½ S	Clinton	1872	
Farren, Nellie	Wilmington RFD6		....	4	4½ S	Clinton	1881	
Ferris, Ben	Midland	....	....	1	2 E	Highland	1882	Farmer.
Fisher, Mrs. Mary	Blanchester RFD1	130	....	1	6 NE	Greene	1844	
Fisher, James	New Antioch	99¾	....	4	1½ S	Clinton	1839	Farmer.
Fisher, Pearl	New Antioch	....	....	4	1½ S	Clinton	1881	
Fisher, Homer C.	New Antioch	....	....	4	1½ S	Clinton	1875	Farmer.
Foreman, D. E.	Wilmington RFD6	120	....	5	7 S	Clinton	1839	Farmer.
Foreman, O. C.	Wilmington RFD6	5	....	5	7 S	Clinton	1865	Farmer.
Foreman, Mrs. S. P.	Cuba	....	....	CS	.....	Clinton	1857	
Foreman, Garfield	Cuba	....	....	CS	.....	Highland	1880	Laborer.
Frazier, U. L.	Blanchester RFD2	....	....	CS	7 NE	Clinton	1876	Laborer.
Frazier, Charles	Cuba	16¾	....	CS	2 SW	Clinton	1847	Farmer.
Graham, Rachel	Cuba	83	....	CS	1½ SE	Clinton	1857	
Greene, Robert L.	Morrisville	....	....	5	.....	Highland	1844	Mechanic.
Greene, Ollie	Morrisville	....	....	5	.....	Highland	1877	Teacher.
Green, Parker	Cuba	....	....	CS	.....	Clinton	1839	Carpenter.
Green, Maude	Cuba	....	....	CS	.....	Clinton	1882	
Guthrie, Mrs. Sarah A.	Cuba	....	....	CS	.....	Brown	1839	
Hair, W. F.	Wilmington RFD6	25	....	4	6 S	Clinton	1857	Farmer.
Hamilton, Douglass	Cuba	16½	....	CS	2 SW	Clinton	1862	Farmer.
Hamilton, Amos T.	Cuba	....	....	CS	2 SW	Clinton	1869	Farmer.
Hamilton, Robert	Cuba	....	....	CS	1½ N	Adams	1860	Farmer.
Hamilton, Bert	Cuba	....	....	CS	1½ N	Clinton	1882	Laborer.
Hamilton, Bessie	Cuba	....	....	CS	1½ N	Clinton	1883	
Hannah, James	Cuba	....	192	CS	¼ E	Clermont	1849	Farmer.
Hart, Silas	Blanchester RFD1	21	....	1	8 NE	Highland	1872	Farmer.
Hartman, Geo. W.	Morrisville	....	....	180	4 NE	Clermont	1849	Farmer.
Hartman, Clarence	Morrisville	....	....	4	3 NE	Clermont	1884	Farmers.
Haynie, Geo. E.	Cuba	....	....	6	3 E	Clinton	1851	Laborer.
Haynie, R. C.	Cuba	26	....	CS	.....	Clinton	1864	F'm'r & barber.
Haynie, Chas.	Cuba	....	....	CS	.....	Clinton	1826	Farmer.
Hays, Jno. H.	Cuba	....	....	CS	.....	Clinton	1847	Laborer.
Hays, Mrs. Emily	Cuba	2	....	CS	.....	Virginia	1825	
Hender, Ellsworth	Martinsville	....	65	1	3 SW	Clinton	1868	Farmer.
Heinselman, John	Morrisville	¾	....	5	.....	Clinton	1869	Laborer.
Hicks, T. B.	Martinsville RFD1	1½	....	1	2½ SW	Warren	1825	Farmer.
Hicks, John	Martinsville RFD1		....	1	2½ SW	Warren	1879	Operator.
Hixson, C. C.	Midland	100	....	MS	1 N	Clinton	1855	Farmer.
Hixson, W. L.	Midland	....	....	MS	1 N	Clinton	1883	Teacher.
Hodson, Ellsworth	Cuba	....	....	CS	1 W	Clinton	1862	Laborer.
Hodson, W. S.	Cuba	3	....	7	2 W	Highland	1827	Farmer.
Hodson, George W.	Cuba	....	....	7	2 W	Highland	1858	Laborer.
Hook, Fred	Wilmington RFD6	....	....	6	6 S	Clinton	1878	Laborer.
Hoover, J. E.	Wilmington RFD6	....	67	6	5 S	Kansas	1872	Farmer.
Horseman, Chas	Cuba	....	....	CS	.....	Clinton	1826	
Howe, J. E.	Wilmington RFD6	101	....	6	6 S	Warren	1876	Farmer.
Hubbell, Wish	Wilmington RFD5	....	....	7	5 S	Illinois	1865	Laborer.
Hughes, Smith E.	Midland	52	....	1	2 E	Clermont	1852	Farmer.
Hughes, S. S.	Cuba	....	....	50	CS	2 S	Adams	1846	Farmer.
Hughes, Leonard	Cuba	....	....	CS	2 S	Highland	1876	Teacher.
Hughs, W. R.	Cuba	5½	....	CS	.....	Adams	1850	Farmer.
Hughs, Alvan	Cuba	....	....	CS	.....	Highland	1876	Laborer.
Hughs, George	Cuba	....	....	CS	.....	Highland	1882	Laborer.
Hughs, Anna R.	Cuba	....	....	CS	.....	Highland	1880	
Hughs, John	Cuba	....	....	CS	.....	Highland	1884	Laborer.
Hull, John A.	Farmers' Station	7½	....	4	3 W	Highland	1871	Carpenter.
Hunter, Nathaniel	Cuba	149	....	CS	1¼ SE	Clinton	1833	Farmer.
Hunter, Harley	Cuba	....	....	CS	1½ SE	Clinton	1847	Farmer.
Hunter, W. E.	Martinsville RFD1	11	....	CS	2 NW	Illinois	1863	Carpenter.
Ireland, Oscar	Blanchester RFD1	87½	....	1	6 NE	Clinton	1851	Farmer.
Ireland, G. G.	Blanchester RFD1	....	....	1	6 NE	Clinton	1878	Teacher.
Ireland, Burdette	Blanchester RFD1	....	....	1	6 NE	Clinton	1882	Teacher.
Ireland, J. B.	Wilmington RFD6	218	....	3	4½ S	Clinton	1856	Farmer.
Ireland, J. C.	Wilmington RFD6	....	....	3	4½ S	Clinton	1882	Teacher.
Ireland, Cleo	Wilmington RFD6	....	....	3	4½ S	Clinton	1884	Student.
Ireland, Frank M.	Wilmington RFD6	73	....	3	4½ S	Warren	1840	Farmer.
Jasper, M. F.	Martinsville RFD1	4	....	4	4 NE	Virginia	1847	Farmer.
Jasper, H. E.	Martinsville RFD1	....	....	4	4 NE	Virginia	1876	Laborer.
Jasper, C. E.	Martinsville RFD1	....	....	4	4 NE	Virginia	1878	Laborer.
Jasper, R. U.	Martinsville RFD1	....	....	4	4 NE	Virginia	1881	Laborer.
Jasper, Mary Jane	Martinsville RFD1	....	....	4	4 NE	Clinton	1881	
Jenks, I. P.	Cuba	....	....	CS	.....	Massachusetts	1831	Carpenter.
Jenks, O. B.	Cuba	....	....	CS	.....	Clinton	1875	Operator.
Jenks, Jennie	Cuba	....	....	CS	.....	Clinton	1877	
Johns, R. N.	Cuba	....	....	CS	.....	Louisiana	1835	Minister.
Johns, Bertha F.	Cuba	....	....	CS	.....	Indiana	1874	
Johnson, Pleasant	Martinsville RFD1	60	....	5	2 N	Clinton	1850	Farmer.
Johnson, Earl	Martinsville RFD1	....	....	5	2 N	Clinton	1882	Farmer.
Johnson, Minnie	Martinsville RFD1	....	....	5	2 N	Clinton	1878	Teacher.
Johnson, Justis	Farmers' Station	....	....	4	2 N	Clinton	1866	Laborer.
Johnson, Henry	Farmers' Station	8	....	4	2½ N	Highland	1835	Farmer.
Johnson, Carson	Farmers' Station	....	....	4	2½ N	Highland	1878	Laborer.
Johnson, Larkin	Cuba	....	....	CS	.....	Clinton	1854	Laborer.
Jones, M. J.	Cuba	½	....	CS	.....	Columbiana	1844	Vet. Surg.

WASHINGTON TOWNSHIP DIRECTORY—CONCLUDED.

NAME	Post-Office	No. of Acres Owned	No. of Acres Rented	School District No.	No. Miles, Direction from Post-Office	Where Born	When Born.	Occupation
Jones, M. J., Jr.	Cuba	....	....	CS	.....	Clinton	1882	Operator.
Jones, Mary T.	Cuba	....	....	CS	.....	Clinton	1870	Teacher.
Jones, Cynthia A.	Cuba	....	....	CS	.....	Clinton	1883	Student.
Kelly, Emery	Martinsville	....	....	1	2½ SW	Clinton	1869	Laborer.
Kennett, Mrs. M.	Cuba	....	....	CS	.....	Brown	1835	
Kennett, T. H.	Cuba	....	....	CS	.....	Brown	1859	Mechanic.
Kennett, Frank	Cuba	....	....	CS	.....	Brown	1857	Laborer.
Kennett, Wesley	Cuba	½	....	CS	.....	Brown	1855	Laborer.
Kennett, Blanche E.	Cuba	....	....	CS	.....	Clinton	1884	Student.
Kerans, Mrs. Emma	Cuba	1	....	CS	.....	Clinton	1862	
Kester, O. W.	Martinsville RFD1	5	....	5	2 N	Clinton	1864	Thresher & s'mill
Kibbey, T. E.	Blanchester RFD1	....	61¼	1	7 E	Clinton	1857	Farmer.
Kibbey, Mrs. E. J.	Wilmington RFD5	56	....	CS	6½ S	Hamilton	1851	
Kibler, John	Midland	120	....	1	2 E	Highland	1853	Farmer.
Kinzer, Chas. E.	Cuba	100	....	1	2 S	Ross	1870	Farmer.
Kizer, Samuel	Morrisville	1	....	5	¼ N	Clark	1842	Farmer.
Lane, A. E.	Wilmington RFD5	....	70	7	4½ SW	Clinton	1865	Farmer.
Lane, Rachel	Wilmington RFD5	70	....	7	4½ SW	Warren	1833	
Larrick, C. F.	Cuba	....	90	CS	1 W	Highland	1877	Farmer.
Larrick, W. A.	Wilmington RFD6	....	288	CS	7 S	Highland	1845	Farmer.
Larrick, David	Wilmington RFD6	....	....	CS	7 S	Clinton	1876	Farmer.
Lawson, Perry	Cuba	....	125	CS	1 S	Minnesota	1873	Farmer.
Lazenby, Mrs. Jerusha.	Blanchester RFD1	....	....	CS	7 E	Clinton	1823	
Lazenby, R. J.	Midland	124	....	1	3 NE	Clinton	1856	Farmer.
Lazenby, Alta	Midland	....	....	1	3 NE	Clinton	1891	Teacher.
Lieurance, A. P.	Martinsville RFD1	153	....	1	2½ N	Clinton	1848	Farmer.
Lieurance, Etta	Martinsville RFD1	....	....	5	2½ N	Clinton	1880	Teacher.
Lieurance, Frank W.	Wilmington RFD6	....	112	6	5 S	Clinton	1866	Farmer.
Loyd, C. G.	Morrisville	....	97	CS	1½ W	Pike	1861	Farmer.
Maxfield, James T.	Cuba	....	31	CS	1¼ SW	Kentucky	1873	Farmer.
Mercer, L. J.	Cuba	....	....	CS	.....	Illinois	1864	Minister.
Meyer, G. H.	Midland	8	....	1	3 N	Hamilton	1854	Carpenter.
Miller, Harry C.	Martinsville RFD1	....	62	CS	2 NW	Clinton	1872	Farmer.
Mitchell, J. E.	Blanchester RFD1	100	....	CS	6 E	Clinton	1864	Farmer.
Mitchell, H. H.	Blanchester RFD1	3	....	CS	6 E	Clinton	1878	Thresher & s'mill
Mitchell, Frank E.	Blanchester RFD1	....	....	CS	6 E	Clinton	1870	Farmer.
Mitchell, Jane	Cuba	2	....	CS	.....	Clinton	1837	
Mitchell, Isabel	Cuba	....	....	CS	.....	Clinton	1851	Dressmaker.
Moon, W. H.	Cuba	1	....	CS	.....	Clinton	1853	Carpenter.
Moon, Mrs. S. T.	Cuba	193	....	CS	¼ E	Hamilton	1842	
Moon, Guy	Cuba	....	....	CS	1 N	Clinton	1883	Student.
Moon, R. D.	Morrisville	100	....	1	1½ N	Clinton	1869	Farmer.
Mitchell, Mrs. Eliza	Cuba	....	....	CS	.....	Clinton	1835	
Mooney, S. C.	Farmers' Station	....	150	4	3 N	Virginia	1841	Farmer.
Mooney, James	Farmers' Station	....	....	4	3 N	Kentucky	1878	Farmer.
Mooney, Clinton	Farmers' Station	....	....	4	3 N	Clinton	1884	Student.
Morris, T. W.	Martinsville RFD1	82	....	1	2½ W	Highland	1859	Farmer.
Morris, Mrs. Lydia	Martinsville RFD1	....	....	1	2½ W	Highland	1826	
Morris, J. C.	Cuba	....	70	CS	1½ SE	Brown	1858	Farmer.
Morris, Nellie	Cuba	....	....	CS	1½ SE	Highland	1884	
Morris, I. B.	Martinsville RFD1	314	....	1	2½ W	Clinton	1831	Farmer.
Murphy, J. W.	Cuba	....	....	CS	.....	Highland	1846	Physician.
Murphy, D. L.	Cuba	....	....	CS	.....	Illinois	1884	Operator.
Murphy, Lola A.	Cuba	....	....	CS	.....	Illinois	1879	Operator.
McKay, J. M.	Blanchester RFD1	70	....	CS	7 E	Fayette	1856	Minister.
McKenzie, Edward	Wilmington	50	....	5	4½ S	Clinton	1827	Farmer.
McKibben, F. M.	Wilmington RFD6	70	....	CS	6 S	Clinton	1846	Farmer.
McKibben, Harvey	Wilmington RFD6	....	....	CS	6 S	Clinton	1869	Farmer.
McKibben, Si	Wilmington RFD6	....	....	CS	6 S	Clinton	1877	Farmer.
McKibben, W. T.	Cuba	61	....	CS	1 E	Clinton	1844	Farmer.
McKibben, Walter	Cuba	....	....	CS	1 E	Clinton	1878	Farmer.
McKibben, Mrs. R. J.	Cuba	1	....	CS	.....	Clinton	1843	
Noftsger, G. B.	Martinsville RFD1	87	....	5	2½ NE	Clinton	1858	Farmer
Noftsger, Edna	Martinsville RFD1	....	....	5	2½ NE	Clinton	1884	Student.
Noftsger, Benj. D. A.	Wilmington RFD7	50	....	4	6 SE	Hamilton	1855	Farmer.
Noftsger, Elizabeth	Wilmington RFD7	....	....	4	6 SE	Clinton	1888	
North, J. B.	Cuba	....	....	CS	.....	Pike	1847	Clerk.
North, Hattie	Cuba	....	....	CS	.....	Clinton	1873	Teacher.
North, W. B.	Cuba	....	....	CS	.....	Clinton	1878	Carriage maker
Oren, Emery	Martinsville RFD1	....	....	5	.....	Clinton	1861	Farmer.
Oren, Enos	Martinsville RFD1	....	....	5	.....	Clinton	1856	Farmer.
Oren, Mrs. Sarah	Martinsville RFD1	148¾	....	5	3 NE	Warren	1832	
Oren, Roland	Martinsville RFD1	....	50	5	4 NE	Clinton	1852	Farmer.
Patton, Charles A.	Blanchester RFD1	114	....	CS	7 NE	Brown	1865	Farmer.
Patton, E. A.	Blanchester RFD1	50	....	1	7 NE	Brown	1873	Farmer.
Patton, Lawrence	Morrisville	43	....	5	1 N	Virginia	1841	Farmer.
Patton, William A.	Morrisville	....	....	5	1 N	Fayette	1873	Farmer.
Pennington, H.	Martinsville	....	20	CS	2½ NW	Clinton	1849	Farmer.
Pennington, Albert	Martinsville	....	....	CS	2½ NW	Clinton	1874	Laborer.
Pennington, Lawrence.	Martinsville	....	....	CS	2½ NW	Clinton	1879	Laborer.
Pennington, Jackson	Wilmington RFD5	....	....	7	5 S	Clinton	1866	Laborer.
Pennington, John M.	Cuba	145	....	CS	¼ N	Clinton	1845	Farmer.
Pennington, S. A.	Cuba	....	....	CS	¼ N	Clinton	1881	Merchant.
Pennington, D. M.	Wilmington RFD6	96	....	6	6 S	Clinton	1852	Farmer.
Pennington, H. D.	Cuba	....	....	CS	.....	Clinton	1877	Merchant.
Penquite, A. S.	Blanchester RFD1	100	....	3 & 4	5½ NE	Clinton	1867	Farmer.
Phillips, Mrs. M. E.	Morrisville	2	....	5	¼ W	Warren	1840	
Phillips, John S.	Morrisville	....	....	5	¼ W	Clinton	1873	Laborer.
Phillips, Clyde	Morrisville	....	....	5	¼ W	Clinton	1880	Student.
Pond, Sampson	Morrisville	1	....	5	.....	Clinton	1852	Laborer.
Pond, Leonidas	Morrisville	....	....	5	.....	Clinton	1875	Soldier.

NAME	Post-Office	No. of Acres Owned	No. of Acres Rented	School District No.	No. Miles, Direction from Post-Office	Where Born	When Born	Occupation
Price, Timothy	Cuba	....	....	CS	1 W	Clinton	1855	Laborer.
Purdy, Mrs. Kath.	Wilmington RFD6	96	....	3	1 S	Clermont	1849	
Purtey, Harley	Cuba	....	....	CS	¼ N	Clinton	1871	Laborer.
Quigley, America	Midland	16	....	1	2 E	Clinton	1852	Farmer.
Quinlan, Thomas	Wilmington RFD5	77½	....	6	5 SW	Ireland	1823	Retired.
Quinlan, James	Wilmington RFD5	....	....	6	5 SW	Clinton	1865	Farmer.
Quinlan, Mollie	Wilmington RFD5	....	....	6	5 SW	Clinton	1867	
Reed, W. J.	Cuba	....	124	CS	1 N	Clinton	1860	Farmer.
Rhoades, William	Wilmington RFD7	....	188	1	6 SE	Adams	1847	Farmer.
Rhoades, Leota	Wilmington RFD7	....	....	1	6 SE	Clinton	1877	Teacher.
Rhoades, Mary	Wilmington RFD7	....	....	1	6 SE	Clinton	1880	
Rhoades, Jane	Wilmington RFD7	....	....	1	6 SE	Clinton	1889	
Rhoades, John	Wilmington RFD7	....	....	1	6 SE	Clinton	1881	Farmer.
Rhude, Paul	Blanchester RFD1	141	....	CS	6 NE	Clinton	1852	Farmer.
Rhude, Sherman	Blanchester RFD1	....	....	CS	6 NE	Clinton	1879	Farmer.
Rhude, James	Blanchester RFD1	....	....	CS	6 NE	Clinton	1883	Farmer.
Rhude, Elvira	Blanchester RFD1	....	....	CS	6 NE	Clinton	1887	Teacher.
Richardson, P. J.	Cuba	150	....	CS	4 W	New York	1845	Retired.
Roush, Harry	Cuba	....	10	CS	2 S	Highland	1880	Farmer.
Roush, George	Martinsville RFD1	130	....	CS	2½ NW	Highland	1854	Farmer.
Roush, Herman	Martinsville RFD1	....	....	CS	2½ NW	Highland	1887	Farmer.
Roush, Henry	Martinsville RFD1	....	....	CS	2½ NW	Highland	1887	Farmer.
Roush, Alpha	Wilmington RFD7	....	131	1	6 SE	Highland	1865	Farmer.
Runyon, W. E.	Cuba	1	....	CS	½ N	Illinois	1861	Laborer.
Schamerloh, F. A.	Wilmington RFD6	....	....	1	1½ S	Clinton	1884	Laborer.
Sewell, C. W.	Wilmington RFD5	....	96	CS	6½ S	Clinton	1874	Farmer.
Sharp, Samuel	Cuba	....	100	7	2 N	England	1859	Farmer.
Shupert, George	Cuba	....	....	CS	1½ NW	Adams	1850	Laborer.
Shupert, Sadie	Cuba	....	....	CS	1½ NW	Adams	1884	
Sims, N. T.	Wilmington RFD6	....	....	6	5 S	Kentucky	1855	Minister
Sims, Walter	Wilmington RFD6	....	....	6	5 S	Ross	1887	Laborer.
Sims, Harley	Wilmington RFD6	....	....	6	5 S	Clinton	1880	Laborer.
Skinnings, G. W.	Morrisville	258	....	5	.....	Clinton	1856	Farmer.
Skinnings, J. J.	Wilmington RFD6	260	....	5	4½ S	Maryland	1847	Farmer.
Smith, Harley	Midland	....	157	3 & 4	2 E	Van Wert	1854	Farmer.
Smith, Samuel	Midland	111	....	1	2½ E	Clinton	1809	Farmer.
Smith, Grant	Midland	....	....	1	2½ E	Clinton	1864	Laborer.
Smith, Alfred V.	Midland	....	....	1	2½ E	Clinton	1867	Farmer.
Smith, Alice R.	Midland	....	....	1	2½ E	Clinton	1869	
Smith, E. L.	Midland	....	....	1	2½ E	Clinton	1871	Farmer.
Smith, George H.	Martinsville RFD1	102	....	CS	3 NW	Clinton	1849	Farmer.
Smith, John F.	Wilmington RFD5	285½	....	6	5½ SW	Virginia	1849	Farmer.
Smith, John H.	Cuba	....	....	CS	.....	Clinton	1842	
Smithson, C. W.	Cuba	....	....	CS	.....	Clinton	1866	Blacksmith.
Snell, Frank	Martinsville	....	....	1	2½ SW	Clinton	1863	Carpenter.
Snodgrass, John B.	Martinsville RFD1	2	....	5	3½ NE	Pike	1848	Laborer
Snodgrass, Lenna	Martinsville RFD1	....	....	5	3½ NE	Clinton	1876	
Snodgrass, Sarah M.	Martinsville RFD1	....	....	5	3½ NE	Clinton	1878	
Snodgrass, Hannah	Martinsville RFD1	....	....	5	3½ NE	Clinton	1881	
Snodgrass, O. F.	Martinsville RFD1	....	....	5	3½ NE	Clinton	1884	Student.
Spinks, George	Cuba	210	....	CS	6 S	Kentucky	1867	Farmer.
Spinks, Mary	Cuba					Kentucky	1862	
Spinks, W. J.	Cuba					Kentucky	1865	Farmer.
Starr, L. A. A.	Martinsville RFD1	10	....	CS	2 NW	Highland	1870	Thresher & S'mill.
Steele, W. B.	Wilmington RFD7	....	156½	1	6 SE	Clinton	1860	Farmer.
Steele, Harry D.	Wilmington RFD7	....	....	1	6 SE	Clinton	1883	Teacher.
Stephens, Thomas	New Vienna	2	....	1	6 W	Clermont	1838	Chair maker.
Stiles, Mrs. L. J.	Martinsville RFD1	....	....	CS	2 NW	Warren	1847	
Stretcher, Ethel	Blanchester RFD1	....	....	1	6 NE	Greene	1871	
Thatcher, Mrs. Nancy	Wilmington RFD6	....	....	6	6 S	Clinton	1837	
Thompson, W. F.	Wilmington RFD6	183	....	5	5 S	Fayette	1866	Farmer.
Tomlin, Ellsworth	Wilmington RFD6	....	50	CS	5 S	Clinton	1863	Farmer.
Tomlin, A. J.	Wilmington RFD6	210½	....	6	6 S	Clinton	1837	Farmer & mech.
Tomlin, F. B.	Wilmington RFD6	....	....	6	6 S	Clinton	1862	Farmer & mech.
Tomlin, Adon	Cuba	51	....	CS	.....	Clinton	1837	Farmer.
Trovillo, Mrs. Hannah	Midland	83	....	1	2 N	Warren	1834	
Uible, W. D.	Cuba	....	....	CS	.....	Clermont	1867	F'm'r & huckster.
Vandervort, N. R.	Wilmington RFD6	108	....	1	5 S	Clinton	1854	Farmer.
Vandervort, Minerva	Wilmington RFD6	....	....	1	5 S	Clinton	1881	
Vandervort, Emarine	Wilmington RFD6	....	....	1	5 S	Clinton	1883	Student.
Waln, S. C.	Cuba	....	....	CS	.....	Clinton	1856	Blacksmith.
Waln, R. D.	Cuba	....	....	CS	.....	Clinton	1879	Operator.
Walton, Zimri W.	Morrisville	¼	....	5	.....	Highland	1838	Retired.
Ward, E. B.	Wilmington RFD7	100	....	1	6 SE	Hamilton	1872	Farmer.
Warden, Thomas	Wilmington	....	100	5	6 S	Highland	1861	Farmer.
Warden, William	Wilmington	....	....	5	6 S	Highland	1882	Farmer
Warden, Della	Wilmington	....	....	5	6 S	Highland	1884	
Washington, Albert	Cuba	....	....	CS	1½ N	Kentucky	1882	Farmer.
Weller, Jesse T.	Cuba	....	....	CS		Hamilton	1852	Huckster.
West, Allen L.	Cuba	354	....	CS	1½ SW	Clinton	1833	Farmer.
West, A. M.	Cuba	135	....	CS	1 W	Clinton	1860	Farmer.
West, James A.	Cuba	64	....	CS	2 N	Clinton	1862	Farmer.
White, J. O.	Wilmington RFD6	....	90	1	6 S	Clinton	1854	Farmer.
Williams, Cassius	Midland	....	104	1	2½ E	Clermont	1882	Farmer.
Williams, Frank	Wilmington RFD6	....	....	4	4½ S	Clinton	1880	Farmer.
Work, James	Cuba	....	....	CS	¼ E	Brown	1863	Farmer.
Worthington, W. C.	Wilmington RFD5	264	....	7	5 S	Clinton	1843	Farmer.
Wurster, Christopher	Cuba	320	....	CS	1 W	Germany	1847	Farmer.
Wright, F. M.	Wilmington RFD6	....	....	3	4½ S	Clinton	1877	Laborer.
Wright, Gilbert	Wilmington RFD6	....	120	3	4 S	Clinton	1860	Farmer

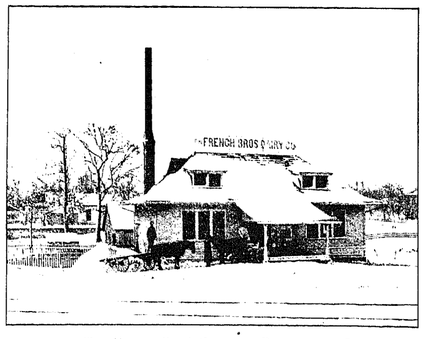

THE FRENCH BROS'. CREAMERY, BLANCHESTER, O.

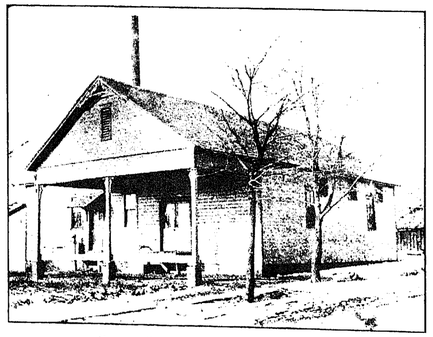

FRENCH BROS.' CREAMERY, MARTINSVILLE, O.

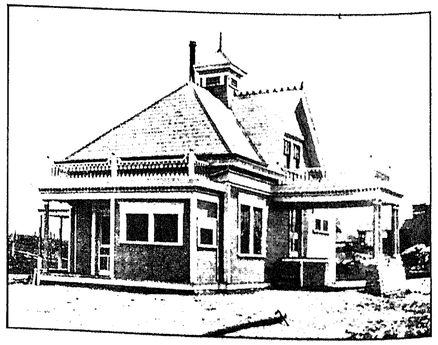

FRENCH BROTHERS' CREAMERY, CLARKSVILLE, OHIO.

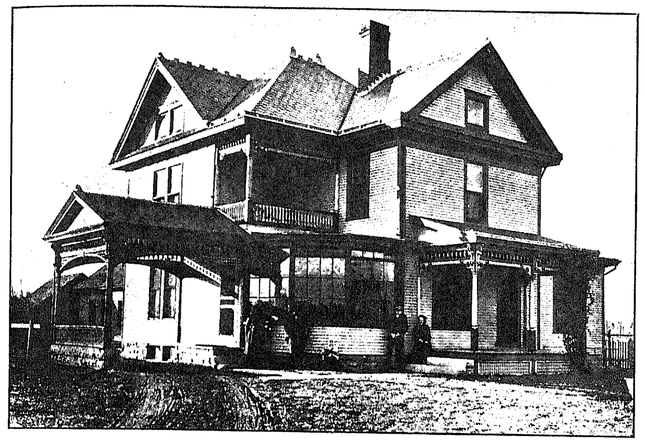

RESIDENCE CHAS. E. TERRELL (Deceased), MRS. ANNA M. TERRELL, WAYNE TOWNSHIP.

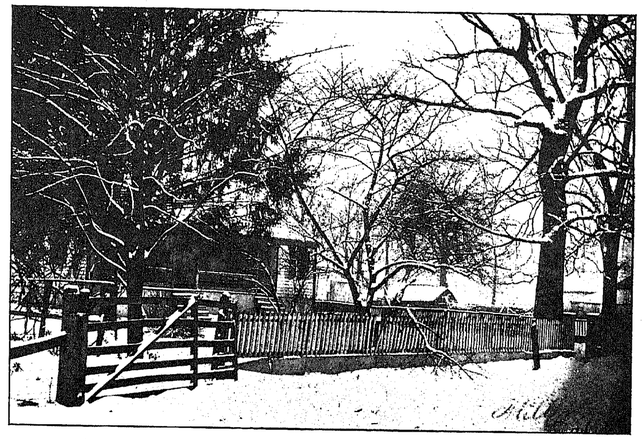

HOMESTEAD ISRAEL TERRELL.

CHARLES E. TERRELL, (DECEASED.)

CHARLES E. TERRELL, deceased, whose death occurred April 15, 1901, was the youngest son of Israel and Sidney H. Terrell, and was born January 4, 1866, near New Vienna, in this county. He was reared and grew into manhood upon the farm of his father, upon which, in the farming season, he labored, attending public schools during the winter. Early in life he manifested a desire to obtain a good education, the great value of which he seemed to realize, even in boyhood. He entered Wilmington College before attaining his majority and graduated therefrom in the class of 1888. A year after receiving his bachelor degree he entered Haverford College, having received the Wilmington fellowship, and took the Master's degree in 1890. In November of that year he was married to Miss Anna M. Harris, whose acquaintance he made while in college, which union was blessed with one child, a daughter, Oneita. He was a member of the Friends Church, to which he rendered valued and important services, as assistant clerk of Wilmington Yearly Meeting, president of the Yearly Meeting Christian Endeavor Union, and as trustee of the college.

In all of these different stations he labored with an earnestness, intelligence and zeal, characteristic of his whole life. Ill-health had unfitted him for hard manual labor upon the farm or elsewhere, in consequence of which he devoted his time to the overseeing of his farm and the improvement thereof. He was peculiarly fond of reading and acquiring useful and profitable information, of which he gathered an abundance, having made use of all his leisure moments in that way. Although feeble in health, he had a peculiar liking for the farm, as is abundantly shown by the surroundings of his late residence. Beekeeping was also a favorite following with him, in which he manifested a deep interest.

His late residence in Wayne Township is now occupied by his widow and daughter, and is one of the most desirable in Clinton County.

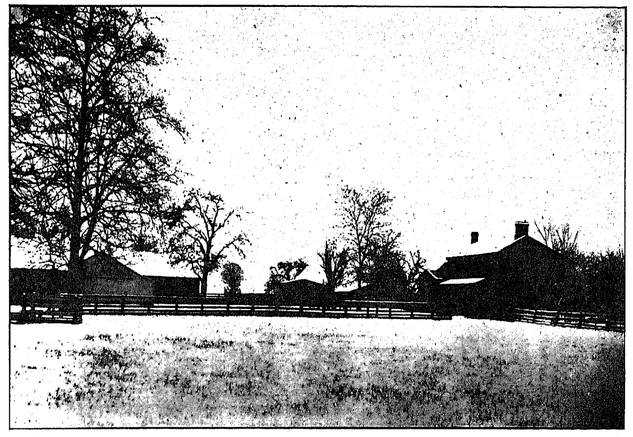

RESIDENCE HUGH E. TERRELL, WAYNE TOWNSHIP.

H. E. TERRELL,

BREEDER OF REGISTERED SHORTHORN CATTLE AND STANDARD-BRED TROTTING AND PACING HORSES.

Hugh Evans Terrell, farmer and breeder of registered stock, New Vienna P. O., R. F. D. No. 1, was born on the farm where he now resides, on November 19, 1848. Oldest son of David A. and Mary J. (Evans) Terrell. His education was obtained in the common schools of Wayne Township and the Ohio Wesleyan University, Delaware, Ohio. In the spring of 1868 he moved to Highland County with his father's family. On the 23d of December, 1873, he was married to Miss Hattie Finley, of Wilmington. To them were born six children, five of whom are living, viz.: Arthur F., Russell L., Frank R., Janie L. and Esther. He lived at Lexington until the spring of 1878, when he moved to the old home in Wayne Township, Clinton County. His wife, Hattie (Finley) Terrell, died January 28, 1901. In the spring of 1877, he bought his first cow (a registered Shorthorn), and has been breeding Shorthorn cattle ever since, and has quite a herd of Scotch topped Shorthorns at the present time. He has paid considerable attention to the breeding of high-class horses, and has a first-class half-mile track.

Some of the best known horses are: Joe K 2:22, Robert T 2:24¼, Thaddie Burns 2:29, Strathlena, Zonale and Valdo, sired by J W C 2:16 (dam Belgia, 2:20½). He has followed in his father's footsteps as a feeder of export cattle, and has one hundred head on feed at the present time.



ALLEN TERRELL (Deceased).

ALLEN TERRELL.

Allen Terrell, who departed this life February 15, 1892, at the age of 44 years, lacking nine days, was the second son of Israel A. and Sidney H. Terrell, and was born in Clinton County, Ohio, near the beautiful village of New Vienna, on February 24, 1848.

He was a birth-right member of the religious Society of Friends, and at the early age of seventeen years first appeared in the ministry. In 1871 he was recorded a minister by Clear Creek monthly meeting.

His youth and mature years were alike consecrated to Christ; and it was with a willing heart he engaged in the various work of the Church. He served with acceptance as Clerk of Fairfield quarterly meeting, and was Clerk of the Indiana yearly meeting for the six years next preceding the time of his death.

Being a graduate from Earlham College, Indiana, he was eminently fitted and qualified for teaching school, which profession he pursued for eleven years, beginning when but nineteen years of age. For five years he was Professor of Mathematics in Wilmington College.

In 1876 he was united in marriage with Miss Matilda Conard, daughter of Abram and Phoebe Conard, which union was blessed with six children, viz., Everett, Howard, Stanley, Clara, Daniel and Rendell, two of whom, Stanley and Daniel, are deceased.

Since the death of Mr. Terrell, which occurred at his beautiful country home, in Wayne Township, of Clinton County, Mrs. Terrell, his widow, has purchased good and substantial property on Locust street, in Wilmington, where she, together with three of her children, that is, Howard, Clara and Rendell, reside.

Everett, the oldest son, resides in Thomasville, Georgia, and is principal of the book-keeping department of Stanley's Business College in that city.

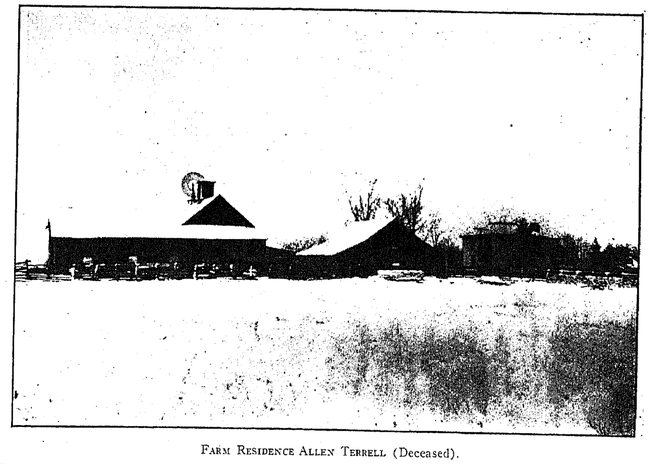

FARM RESIDENCE ALLEN TERRELL (Deceased).



DAVID. ISRAEL. JOHN.
THE TERRELL BROTHERS, WAYNE TOWNSHIP.

TERRELL BROS.

John H., Israel A. (P. O., New Vienna, O.) and David A. (P. O. Highland, O.).

David Terrell, grandfather of the above-named gentlemen, was one of the first settlers of Highland County.

He and his wife, Mary Anthony Terrell, settled in said county, near Lexington, in 1806. They came from Campbell County, Virginia. He was Justice of the Peace for 25 years, lived to be 93 years old, and his wife 86. They died in 1858. The oldest son, Pleasant, was born in Virginia, 1791. When quite a young man he and his brother, Christopher, went to Cincinnati to learn to make brick and how to lay them. They built the first brick houses in the southern part of Clinton and the northern part of Highland Counties, many of which are still in use.

November 30, 1815, Pleasant Terrell and Esther Haines were married. This union was blessed with six children—John H., Israel A., David A., Mary Elizabeth, Narcissa and Ruth. John H. was born October 3, 1816. He married Elizabeth Williams February 1, 1840. They settled in the southern part of Wayne Township, near Green. To them were born seven children—Hampton W., Pleasant, Ruth, Phoebe, David and Mary (twins) and Flora. He lived on his farm until about two years ago. Died November 28, 1902, at Carytown (at the home of his daughter Flora), aged 86 years 2 months and 25 days. He was a birthright member of the Friends Church, a Republican in politics and a successful farmer. His wife, Elizabeth, died February 15, 1895.

Israel A. Terrell was born February 17, 1818, was married to Sidney Huff October 23, 1844. They resided in Highland County the first two years of their married life. In the spring of '46 they moved to Clinton County, Wayne Township, and began immediately to build the home where they lived until the fall of '91, when they went to live with their daughter-in-law, Mrs. Charles Terrell, near by. To them were born eight children. Six lived to maturity, viz.: James H., Israel, Allen, Sarah, William G., Charles and Anna. He has been a farmer and stockman all his life, and a very successful one. He helped to organize the first bank in New Vienna and was President of it many years. Was a Republican in politics and a pillar in the Friends Church, of which he was a birthright member. He was instrumental in keeping up the Wilmington College, and was ever a friend to education. His wife, Sidney, died November 24, 1902.

David A. was born December 5, 1820; was married to Mary J. Evans September 30, 1847. They settled first in Wayne Township (near his brother Israel), and lived there until the spring of 1868, then moved to his present home in Highland County (near where he was born). To them were born ten children, seven of whom grew to maturity, viz.: Hugh Evans, Anna E., Martha L., Cora F., Harry C., Imogene and Rutherford H. In March, 1873, death claimed the wife.

On February 27, 1879, he married Elizabeth Bankson, of Lexington. When a young man he made several trips with cattle from Clinton and Highland Counties to Lancaster, Penn. It was a 40-days' trip at that time. He has dealt in cattle all his life, fed for export trade, and was very successful. He is still active in business, personally overseeing his farm at Highland. Has been President of the Farmers' Bank at Highland since its organization, and has always been interested in public enterprises. His only recreation was following his pack of foxhounds, which he prized very highly. He is a Republican in politics. He still resides in his beautiful home near Highland, leaving the care of his Clinton County farm to his sons, Hugh E. and Rutherford.

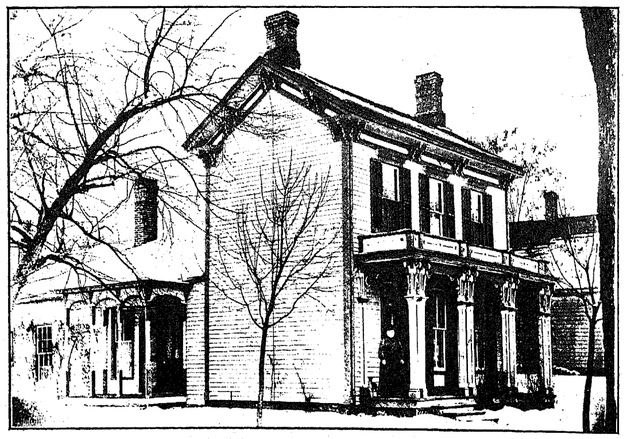

RESIDENCE MRS. MATTIE TERRELL, WILMINGTON, O.

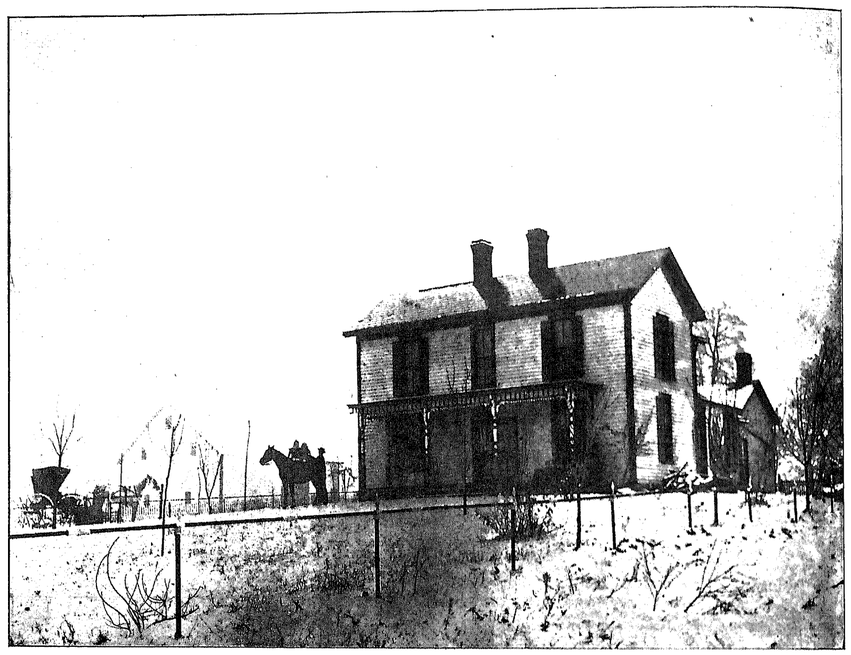

RESIDENCE GEO. W. BERNARD, GREEN TOWNSHIP.

GEO. W. BERNARD, JR.

Geo. W. Bernard, Jr., son of James K. and Kesiah Bernard, was born August 10, 1863. He resides in Green Township, and is the owner of three hundred and more acres of exceedingly fine and fertile lands, of which he takes the best of care, which insures a most bountiful yield annually of the crops sown and planted.

On December 24, 1893, he was married to Miss Cora B. Staubs, at Reeseville, O., she being the daughter of Louis and Mary Staubs. To them two children, both daughters, Aleda and Georgia, are born.

Their home is one among the many desirable ones in that locality, and Mr. Bernard is one among the many prosperous and painstaking farmers of that section, of which the surroundings of his country residence bears evidence, strong and convincing. His parents, whose names are given above, were among the early settlers of Clinton County, which, when first beheld by them, did not present an appearance like unto that of the present day. If in those days one had said to them that lands in their locality would rise to the present value of ninety and one hundred dollars per acre, they would most likely have been slow to believe the prediction, nevertheless the same is true.

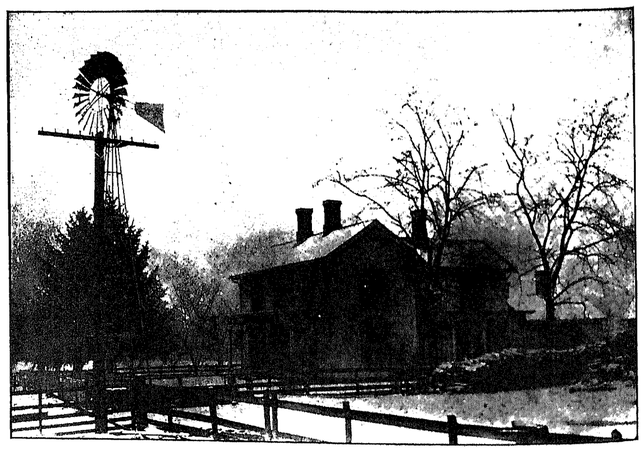

RESIDENCE J. K. BERNARD, GREEN TOWNSHIP.

JAS. K. BERNARD.

JAS. K. BERNARD, son of Geo. W. and Harriet Bernard was born June 19, 1835, and grew to manhood near the place where he now lives. He was married October 19, 1861, to Kesiah McVey daughter of Christopher and Catherine McVey, residing near Centreville.

To this union nine children were born—John R., born July 23, 1862; Geo. W., born Aug. 14, 1863; Harriet C., born Aug. 6, 1864; Chas. O., born Oct. 30, 1865; Martha A., born Feb. 23, 1867; James E., born April 11, 1868; Christopher C., born July 2, 1872; Cora E., born Feb. 7, 1876; Oscar E., born Sept. 13, 1878. Mr. Bernard first located in Wayne township where he lived until March 10, 1862, when he removed to the site of his present home where he has since resided for a period of over forty years.

On this farm Mr. Bernard has erected all the buildings and has an elegant home, with comfortable surroundings. James K. Bernard started in life with little means but with a will of his own, and a determination to make money, in which by hard labor and economy he has succeeded.

He has owned 1,600 acres of the best land in Greene and Wayne townsips, the total cost of this land alone being over $96,000.

Mr. Bernard has been an extensive farmer and stock raiser, and presents a remarkable example of success for so small a beginning, its equal being rarely achieved in agricultural pursuits. His record is worthy of being handed down to future generations.

WAYNE TOWNSHIP DIRECTORY—By P. C. MORRIS.

NAME	Post-Office	No. of Acres Owned	No. of Acres Rented	School District No.	No. Miles, Direction from Post-Office	Where Born	When Born	Occupation
Adams, H. S.	Highland	20	....	1	1 N	Clinton	1831	Farmer.
Adams, Irwin	Sabina	....	....	6	7 S	Clinton	1884	Farmer.
Adams, J. E.	Highland	....	....	1	1 N	Clinton	1853	Farmer.
Adams, L. A.	Lees Creek	....	....	2	4 SE	Clinton	1858	Farmer.
Adams, O. M.	Lees Creek	....	....	2	4 SE	Clinton	1881	
Adams, Richard	Sabina	....	....	6	7 S	Highland	1849	Farmer.
Anders, Jno. W.	Highland	....	....	9	2½ NW	Fayette	1862	Farmer.
Armstrong, O. D.	Lees Creek	17	....	8	.....	Highland	1867	Merchant.
Atwood, Moses	Sabina	....	....	2	5 S	Ross	1864	Laborer.
Ayres, L. F.	Lees Creek	71	....	1	2 NE	Clinton	1867	Farmer.
Babb, David	Lees Creek	....	....	8	.....	Highland	1882	Student.
Babb, Frank	Lees Creek	....	....	8	.....	Clinton	1875	Merchant.
Babb, Henry	Lees Creek	Lot	....	8	.....	Clinton	1843	Merchant.
Babb, Robt.	Lees Creek	Lot	....	8	.....	Clinton	1848	Farmer.
Babb, Wilbur F.	Lees Creek	....	....	8	.....	Clinton	1883	Huckster.
Babb, Wm. S.	Lees Creek	....	....	.....	.....	Clinton	1880	Laborer.
Bailey, N. P.	Sabina	....	....	2	4 S	New York	1817	Minister (H. R.)
Baker, Jos. M.	Sabina	....	....	2	4½ S	Highland	1872	Laborer.
Batey, Wm.	New Vienna	50½	....	1	7 W	Clinton	1855	Farmer.
Bean, B. F.	Sabina	40	....	1	6 S	Kentucky	1840	Merchant.
Bean, B. F., Jr.	Lees Creek	....	....	8	.....	Clinton	1875	Laborer.
Bean, Chas.	Lees Creek	....	....	8	.....	Greene	1880	Laborer.
Bean, Edmund	Sabina	....	....	9	7 S	Clinton	1872	Farmer.
Bean, Elzie	Lees Creek	....	....	8	.....	Clinton	1868	Laborer.
Bean, John	Lees Creek	....	....	8	.....	Clinton	1863	Farmer.
Bean, Lilly	Lees Creek	....	....	8	.....	Clinton	1877	
Bean, Mary	Lees Creek	....	....	8	.....	Clinton	1865	
Bean, Odus	Lees Creek	....	....	8	.....	Clinton	1881	Laborer.
Bean, R. J.	Lees Creek	6	....	3	2 S	Kentucky	1846	Farmer.
Bean, S. J.	Sabina	....	....	1	6 S	Clinton	1882	Molder.
Bean, W. L.	Lees Creek	....	....	8	.....	Kentucky	1840	Farmer.
Bean, Wm. M.	Lees Creek	20	....	6	6 N	Brown	1864	Farmer.
Beckett, Jas.	Sabina	....	....	1	6½ S	Clinton	1876	Laborer.
Bell, Hugh	Sabina	250	....	2	4 S	Ross	1853	F'm'r & St'kraiser.
Bernard, C. C.	New Vienna	204	....	4	6 N	Clinton	1872	Farmer.
Bernard, Chas. E.	New Vienna	....	80	3	6 N	Clinton	1865	Farmer.
Bernard, Geo. W.	Lees Creek	Lot	....	8	.....	Clinton	1844	Farmer.
Bernard, Hugh	New Vienna	....	....	3	6 NE	Clinton	1870	Farmer.
Bernard, Jas. E.	Lees Creek	215	....	8	½ S	Clinton	1868	Farmer.
Bernard, Thos. F.	Lees Creek	358	....	3	3 SW	Highland	1832	Farmer.
Bernard, Thos. J.	Lees Creek	....	....	3	3 SW	Clinton	1873	Farmer.
Bloom, C. E.	Lees Creek	....	183	8	¼ SW	Clinton	1870	Farmer.
Bowen, Geo. A.	Highland	....	....	9	3 NW	Clinton	1882	Farmer.
Bowen, Jacob	Highland	....	....	9	3 NW	Adams	1857	Farmer.
Boyer, McLane	Sabina	....	....	1	6 S	Fayette	1874	Farmer.
Boyer, S. L.	Sabina	5	....	1	5 S	Virginia	1850	Laborer.
Brackney, E. H.	Lees Creek	....	150	6	2 W	Clinton	1859	Farmer.
Brackney, I. M.	Lees Creek	....	219	2	1 E	Pike	1868	Farmer.
Brown, C. S., Jr.	Lees Creek	....	....	8	.....	Highland	1882	Blacksmith.
Brown, C. S., Sr.	Lees Creek	Lots	....	8	.....	Highland	1846	Apprentice.
Brown, Myrtle	Lees Creek	....	....	8	.....	Fayette	1874	Dressmaker.
Brown, Nellie	Lees Creek	....	....	8	.....	Fayette	1881	Dressmaker.
Brownlee, John	Lees Creek	....	....	3	2 S	Greene	1877	Laborer.
Brownlee, Stella L.	Lees Creek	....	....	3	2 S	Greene	1883	
Canten, D. H.	Sabina	2	....	1	6 S	Clinton	1840	Farmer.
Canter, Oscar	Sabina	....	....	1	6 S	Highland	1878	Laborer.
Cathcart, Robt.	Sabina	....	8	2	5 W	Ireland	1873	Farmer.
Chesnut, C. L.	Sabina	....	....	6	7 SW	Ross	1865	
Clark, Theo.	Wilmington	65½	....	6	9 E	Hamilton	1858	Farmer.
Clement, Frank	New Vienna	....	....	4	8 N	Clinton	1884	Farmer.
Clement, L. A.	New Vienna	....	....	4	8 N	Clinton	1875	Farmer.
Clement, Louis	Wilmington	130	....	6	9 E	Clinton	1853	Farmer.
Clement, Michael	New Vienna	219	....	4	8 N	Clinton	1843	Farmer.
Clement, Victoria	Wilmington	....	....	6	8 NE	Clinton	1849	
Cline, Mrs. A.	Sabina	20	....	2	4 S	Highland	1831	
Cline, D. H.	Sabina	....	40	2	4 S	Clinton	1857	Farmer.
Cline, G. W.	Sabina	....	....	2	4 S	Adams	1864	Farmer.
Cline, O. E.	Sabina	121	....	2	2 S	Fayette	1874	Farmer.
Cline, P. A.	Sabina	....	....	2	4 S	Clinton	1855	Farmer.
Cline, Philip, Sr.	Sabina	96	....	2	4 S	Clinton	1816	Retired.
Cline, W. P.	Lees Creek	100	....	5	5 S	Clinton	1868	Farmer.
Cox, Bert	Lees Creek	....	100	1	2 W	Clinton	1879	Farmer.
Cox, John W.	Lees Creek	73	....	1	2 W	Clinton	1873	Farmer.
Cox, Lona May	Lees Creek	....	....	1	2 W	Clinton	1881	
Cox, Mrs. M. J.	Lees Creek	....	....	8	.....	Clinton	1857	
Cox, Samantha	Lees Creek	....	....	1	2 W	Clinton	1852	
Cox, Simeon	Lees Creek	....	....	1	2 W	Clinton	1835	Farmer.
Creed, Nellie A.	Highland	....	....	7	2½ N	Highland	1877	
Creed, Sanford R.	Highland	....	600	7	2½ N	Highland	1842	F'm'r & St'kraiser.
Culbertson, Robert	Sabina	74	....	8	8 S	Clinton	1867	Farmer.
Curtis, S. E.	Sabina	....	222	2	3 S	Fayette	1850	Farmer.
Dabe, Frank B.	Wilmington	....	....	6	8 E	Clinton	1877	Farmer.
Dabe, James	Wilmington	100	....	6	8 E	Clinton	1837	Farmer.
Daily, Austin	Sabina	51	....	2	6 S	Clinton	1858	Farmer.
Darbyshire, M. C.	Sabina	11	....	1	5 S	Clinton	1847	Mason.
Davis, Bernice	Lees Creek	....	....	7	2 S	Clinton	1883	Farmer.
Davis, Harmon	Memphis	....	....	1	2 E	Highland	1858	Laborer.
Davis, Jno. W.	Lees Creek	....	....	7	2 S	Clinton	1879	Farmer.
Davis, Lewis E.	Sabina	....	....	1	7 S	Clinton	1871	Mechanic.
Davis, Thos. J.	Lees Creek	....	....	7	2 S	Clinton	1877	Farmer.
Davis, Thos. L.	Lees Creek	....	85	7	2 S	Clinton	1845	Farmer.
Davis, Wm. A.	Lees Creek	....	....	7	2 S	Clinton	1874	Farmer.
Donalson, James	Memphis	....	....	1	1 S	Clinton	1856	
Drake, Henry	Melvin	....	190	6	1 E	Kansas	1877	Farmer.
Driscoll, David	Sabina	....	....	5	5 N	Clinton	1868	Farmer.
Driskill, Alonzo	Wilmington	....	....	1	9 E	Highland	1879	Farmer.
Duke, Ethel M.	Lees Creek	....	....	8	¼ E	Clinton	1884	
Duke, H. W.	Lees Creek	....	....	8	¼ S	Clinton	1878	Huckster.
Duke, R. B.	Lees Creek	....	....	8	¼ S	Dayton	1882	Laborer.
Duke, S.	Lees Creek	....	....	8	¼ S	Virginia	1850	Farmer.
Earley, Alfred	Sabina	21	213	2	5½ S	Clinton	1846	Farmer.
Earley, Jno. F.	Sabina	....	....	2	5½ S	Kentucky	1823	Retired.
Evans, Margaret	Sabina	....	....	2	3 S	Clinton	1841	
Evans, Martha	Sabina	132	....	2	3 S	Clinton	1833	
Fenwick, Mrs. C.	Memphis	6	....	1	1 S	Clinton	1844	
Fenwick, Cary	Memphis	....	....	1	1 S	Clinton	1880	
Fenwick, Jno.	Memphis	....	....	1	1 S	Indiana	1869	
Fenwick, Robt. A.	Memphis	....	....	1	1 S	Indiana	1874	
Fenwick, Wm.	Memphis	....	....	1	1 S	Clinton	1872	
Ferguson, A. A.	Lees Creek	....	100	5	6 S	Illinois	1869	Farmer.
Fisher, Azariah	Highland	61¼	....	9	2½ NW	Clinton	1865	Farmer.
Fisher, Jos. L.	Sabina	135	....	3	8 S	Clinton	1838	Farmer.
Fisher, Stanley	Sabina	....	....	3	8 S	Clinton	1883	Farmer.
Fittro, Chas. A.	Sabina	....	....	1	6 S	Highland	1880	Laborer.
Fittro, Samantha J.	Sabina	2	....	1	6 S	Clinton	1856	
Floyd, Stella	Sabina	....	....	1	7 S	Clinton	1884	
Floyd, Wm.	Sabina	20	....	1	7 S	Clinton	1857	Farmer.
Fowler, Chas. T.	Lees Creek	....	....	4	2 W	Ireland	1872	Laborer.
Frye, A. J.	Lees Creek	....	....	8	.....	Clinton	1864	Farmer.
Frye, Daniel M.	Memphis	....	....	1	1 N	Clinton	1878	Farmer.
Frye, J. W., Jr.	Sabina	....	....	1	¾ S	Wayne	1874	Farmer.
Frye, J. W., Sr.	Sabina	....	....	1	1 S	Highland	1857	Farmer.
Frye, Josenhus	Sabina	....	....	1	1 S	Clinton	1864	Farmer.
Frye, Jos. W.	Memphis	....	....	1	7 S	Clinton	1866	Farmer.
Frye, Malinda J.	Sabina	....	....	1	3¼ N	Wayne	1882	
Frye, Margaret	Highland	....	....	1	7 S	Highland	1855	Farmer.
Frye, Michael	Memphis	....	....	9	3 NW	Clinton	1840	
Frye, T. J.	Highland	....	....	1	¾ S	Wayne	1832	Farmer.
Frye, T. J.	Highland	2½	....	9	.....	Wayne	1855	Farmer.
Gardner, Jas. R.	Lees Creek	....	....	2	2 N	Clinton	1855	Farmer.
Geffs, Thos.	Memphis	77	....	1	2 E	Clinton	1860	Farmer.
Georges, Albert	Wilmington	....	....	6	¼ S	Virginia	1820	Farmer.
Georges, Jno. P.	Wilmington	102	....	6	8 NE	Indiana	1880	Paper-hanger.
Georges, N. J.	Wilmington	87	....	6	8 NE	Belgium	1848	Farmer.
Goodrick, F. M.	Lees Creek	....	3	8	8 NE	Belgium	1843	Stone-cutter.
Green, E.	Highland	....	....	9	.....	Highland	1862	Laborer.
Green, Jno. S.	Highland	84	....	9	2 NW	Highland	1880	Farmer.
Green, Mary L.	Highland	....	....	9	2 NW	Clinton	1848	Farmer.
Green, Stanley D.	Highland	....	....	9	2 NW	Clinton	1871	
Griffin, Clark W.	Sabina	....	....	2	2 NW	Clinton	1882	Farmer.
Griffin, Ethel B.	Sabina	....	....	2	4½ S	Ross	1883	Farmer.
Griffin, Theo. A.	Sabina	....	....	2	4½ S	Ross	1882	
Grove, C. H.	Memphis	....	700	2	4½ S	Illinois	1858	Farmer.
Grove, D. W.	Memphis	50	....	1	2 E	Clinton	1844	Carpenter.
Grove, Geo. L.	Lees Creek	2	....	8	1 S	Clinton	1868	Farmer.
Grove, Leroy	Lees Creek	....	....	8	½ S	Highland	1850	Farmer.
Grove, Orville	Lees Creek	....	....	8	½ S	Clinton	1878	Laborer.
Grove, S. T.	Sabina	....	....	2	½ S	Clinton	1881	Laborer.
Grove, Wm. L.	Lees Creek	....	....	8	3 S	Highland	1863	Farmer.
Hagler, Jno. R.	Lees Creek	1	....	8	½ S	Clinton	1884	Laborer.
Hagler, Lena	Lees Creek	....	....	8	.....	Clinton	1850	Laborer.
Hagler, Matthew	Lees Creek	....	....	8	.....	Clinton	1880	
Haskins, Jno. W.	New Vienna	....	....	8	.....	Clinton	1878	Laborer.
Haskins, R. R.	New Vienna	....	....	7	5 N	Greene	1852	Auctioneer.
Haines, Clyde	Lees Creek	....	....	7	5 N	Clinton	1878	Conductor.
Hasting, J. B.	Wilmington	....	137	5	6 S	Clinton	1878	Farmer.
Haynes, G. J.	Sabina	....	117	6	9 E	Highland	1857	Farmer.
Haynes, H. B.	Sabina	....	....	3	7 S	Clinton	1856	
Hendee, Elizabeth	Lees Creek	165	....	3	7 S	Clinton	1859	Farmer.
Hendee, Wm.	Lees Creek	40	....	6	2½ W	Clinton	1837	
Henry, Clara M.	New Vienna	....	....	6	2½ W	Clinton	1873	Farmer.
Hodson, Alonzo	Highland	....	....	9	3 NW	Clinton	1873	Farmer.
Hodson, B.	Highland	....	....	7	2 NW	Clinton	1881	Farmer.
Hodson, Chloe	New Vienna	....	....	6	6 N	Clinton	1871	
Hodson, Cyrus	New Vienna	....	....	6	6 N	Clinton	1867	Farmer.
Hodson, H. W.	Highland	....	....	7	2 NW	Clinton	1883	Student.
Hodson, J. W.	Highland	3½	....	7	2 NW	Highland	1854	Farmer.
Hodson, Rebecca	New Vienna	56	....	6	6 N	Clinton	1846	
Holton, G. E.	Sabina	....	....	2	1 E	Kentucky	1850	Laborer.
Holton, Tine	Sabina	....	....	2	1 E	Kentucky	1880	Laborer.
Hooton, Altha	Sabina	....	....	2	4 S	Clinton	1878	
Hoover, John	Wilmington	77	....	4	9 E	Clinton	1877	Farmer.
Howard, C.	Lees Creek	....	....	5	6 S	Pike	1818	Retired.
Howard, D. G.	Lees Creek	113	....	5	6 S	Clinton	1865	Farmer.
Hubbard, S. E.	Sabina	....	....	2	3 S	Clinton	1870	Farmer.
Huls, Frank B.	Lees Creek	....	....	8	1 W	Kansas	1880	Laborer.
Huls, Mrs. Libbie	Lees Creek	....	....	8	1 W	Clinton	1855	
Hunter, Jas. M.	Lees Creek	....	3	2	3 S	Adams	1844	Farmer.
Janells, Wm. D.	Lees Creek	....	....	8	.....	Clinton	1865	Miller.
Janells, Sarah	Lees Creek	Lots	....	8	.....	Adams	1835	
Johnson, John R.	Highland	....	....	9	2 NW	Fayette	1844	Farmer.
Johnson, Wm.	Highland	....	....	9	4 N	Fayette	1852	Farmer.
Keith, Jerry P.	Highland	1	....	9	3½ N	Virginia	1845	Farmer.
Kinkaid, Edna	Sabina	....	....	2	3 S	Fayette	1881	
Kinkaid, H. E.	Sabina	122	....	2	3 S	Brown	1857	Farmer.
Kirby, Alva	Lees Creek	2	....	8	2 NE	Clinton	1876	Laborer.
Kirby, John	Lees Creek	Lot	....	8	.....	Clinton	1853	Engineer.
Lafferty, Henry	Sabina	....	....	2	3 S	Highland	1877	Farmer.
Lambright, S.	Lees Creek	Lot	....	8	.....	Tennessee	.....	Physician.
Lawson, John	Sabina	27	....	1	7 S	Ross	1848	Farmer.
Lawson, Lizzie	Sabina	....	....	1	7 S	Indiana	1883	
Lawson, Maud	Sabina	....	....	1	7 S	Indiana	1881	
Lawson, Zella	Sabina	....	....	2	3½ S	Chicago	1882	
Long, Mary	Lees Creek	....	....	1	.....	Clinton	1838	
Ludwig, Francis M.	Lees Creek	....	....	4	2 W	Highland	1856	Laborer.
Luttrell, C. M.	Sabina	10	....	1	7 S	Virginia	1831	Justice.
Luttrell, Elsworth	Sabina	....	....	1	6 S	Clinton	1879	Farmer.
Luttrell, E. K.	Sabina	140	....	1	6½ S	Fayette	1858	Fmr. & St'kraiser.
Luttrell, Margaret	Sabina	2	....	1	7 S	Virginia	1829	
Luttrell, N.	Sabina	124	....	1	6 S	Fayette	1849	Farmer.
Luttrell, Robt. G.	Sabina	111	....	1	7 S	Virginia	1827	Fmr. & St'kraiser.
Luttrell, Richard	Sabina	100	....	2	4 S	Clinton	1851	Farmer.
Matthew, Martha	Lees Creek	....	....	8	.....	Fayette	1881	
Matthews, Jno. W.	New Vienna	147	....	3	2 S	Clinton	1856	Contractor.
Martin, Elmer	Leesburg	52	....	1	½ S	Fayette	1861	Farmer.
Martin, Willard	Leesburg	....	....	1	½ S	Fayette	1883	Farmer.
Montgomery, Catharine	Sabina	12½	....	1	9 NE	Clinton	1833	
Montgomery, Cordia	Memphis	....	....	1	1 E	Clinton	1864	
Montgomery, J. G.	Lees Creek	....	....	7	4 S	Fayette	1857	Laborer.
Montgomery, Josephine	Lees Creek	....	....	7	4 S	Fayette	1878	
Montgomery, Katie	Memphis	13	....	1	1 E	Highland	1895	
Montgomery, Levi	Sabina	12½	....	1	9 NE	Clinton	1868	Farmer.
Montgomery, Levi	Memphis	13	....	1	1 E	Clinton	1868	Farmer.
Montgomery, Lydia	Sabina	....	....	1	9 NE	Clinton	1864	
Montgomery, Maria	Lees Creek	....	....	7	4 S	Fayette	1884	
Montgomery, Ruth	Lees Creek	....	....	7	4 S	Fayette	1881	
Moore, Chas. J.	New Vienna	....	....	7	5 NE	Fayette	1876	Minister.
Moore, Jas. E.	Sabina	50	....	2	5 S	Fayette	1877	Farmer.
Moore, John T.	Sabina	111	....	2	3 S	Fayette	1842	Farmer.
Moore, Lillian V.	New Vienna	....	....	7	5 NE	Fayette	1868	
Moore, L. M.	New Vienna	....	....	7	5 NE	Fayette	1881	Student.
Moore, Moses	New Vienna	10	....	3	8 N	Green	1840	Horticulturist.
Moore, Nancy	Sabina	....	....	2	3 S	Delaware	1810	
Moore, Pearl	Sabina	....	....	2	3 S	Clinton	1884	
Moore, Samuel	New Vienna	408	....	7	5 NE	Fayette	1842	Fmr. & St'kraise
Moore, S. Clay	Highland	80½	....	9	2½ N	Fayette	1874	Fmr. & St'kraise
Moore, Sylvia S.	New Vienna	....	....	7	5 NE	Fayette	1883	
Moore, Wm., Sr.	Sabina	153	....	2	3½ S	Fayette	1850	Farmer.
Moore, W. C.	Sabina	50	....	1	7 NW	Fayette	1875	Farmer.
Moore, Z.	Sabina	....	....	2	3 S	Clinton	1879	Farmer.
Morarity, Edw. E.	Lees Creek	....	....	3	2 S	Clinton	1874	Teacher
Morarity, Frank	Lees Creek	....	....	3	2 S	Clinton	1883	Farmer.
Morarity, Hannah	Lees Creek	....	....	3	2 S	Highland	1866	
Morarity, Jeremiah	Lees Creek	....	....	3	2 S	Clinton	1886	Farmer.
Morarity, Patrick	Lees Creek	75	....	3	2 S	Ireland	1835	Farmer.
Morgan, W. B.	Sabina	....	130	2	5 S	.....	1871	Farmer.

WAYNE TOWNSHIP DIRECTORY—CONCLUDED.

NAME	Post-Office	No. of Acres Owned	No. of Acres Rented	School District No.	No. Miles, Direction from Post-Office	Where Born	When Born.	Occupation
Morris, A. H.	Lees Creek	....	....	8	.....	Clinton	1868	Paper-hanger.
Morris, Alonzo	Sabina	77	....	1	6 S	Clinton	1868	
Morris, Edgar	Sabina	....	....	1	6½ SW	Clinton	1871	Farmer.
Morris, Elda C.	Highland	....	....	9	3 NW	Clinton	1875	
Morris, Emma	Sabina	....	....	5	5 SW	Clinton	1866	
Morris, Enos	Sabina	251	....	5	5 SW	Clinton	1841	Farmer.
Morris, Harrison	Sabina	....	....	5	5 SW	Clinton	1871	Farmer.
Morris, Isaiah	Sabina	97	....	1	6 S	Clinton	1844	Farmer.
Morris, James	Highland	83	....	9	3 NW	Clinton	1856	Fmr. & St'kraiser.
Morris, Jeremiah	Memphis	202	....	1	1 S	Clinton	1846	Farmer.
Morris, J. T.	Sabina	....	....	1	7 SE	Clinton	1870	Farmer.
Morris, Mahlon	Highland	103	....	9	3 NW	Clinton	1849	Fmr. & St'kraiser.
Morris, Nettie	Sabina	....	....	5	5 SW	Clinton	1876	
Morris, P. C.	Lees Creek	Lot	....	8	.....	Virginia	1832	Justice of Peace.
Morris, Trustin	Sabina	65	....	1	7 S	Clinton	1874	Farmer.
Morris, Quincy	Memphis	....	....	1	1 S	Clinton	1872	Farmer.
Morris, Wilson H.	Sabina	100	....	1	6 S	Fayette	1865	Farmer.
Morrison, Harriet	Highland	....	....	9	3½ N	Fayette	1822	
Morton, Katie	Lees Creek	....	....	8	.....	Clinton	1884	
Morton, Nancy	Lees Creek	43	....	8	.....	Clinton	1847	
Morton, Philip R.	Lees Creek	....	....	8	¼ W	Clinton	1874	Farmer.
Morton, Wm. D.	Lees Creek	....	....	8	.....	Clinton	1868	Farmer.
Mullenix, Riley	Lees Creek	....	....	4	3 W	Highland	1858	Laborer.
Murphy, David C.	Sabina	....	....	1	6 S	Fayette	1882	Farmer.
Murphy, Jos. P.	Sabina	....	....	1	6 S	Missouri	1870	Telegrapher.
Murphy, Katie B.	Sabina	....	....	1	6 S	Fayette	1874	
Murphy, Newton	Sabina	54	....	1	6 S	Ross	1839	Farmer.
Murphy, Newton O.	Sabina	....	....	1	6 S	Fayette	1877	Farmer.
Murphy, R. A.	Sabina	43	....	1	6½ S	Clinton	1867	Farmer.
Myres, Daniel B.	New Vienna	....	....	3	8 N	Clinton	1870	Laborer.
Myres, John	New Vienna	1	....	3	8 N	Clinton	1837	Farmer.
Myres, Renna	New Vienna	....	....	3	8 N	Clinton	1877	
Myres, Robert B.	New Vienna	....	....	3	8 N	Clinton	1867	Laborer.
Myres, Wm.	New Vienna	....	....	3	8 N	Clinton	1876	Laborer.
McClure, Jno. F.	Lees Creek	16	....	8	¼ S	Highland	1872	Blacksmith.
McClure, Wm. L.	Lees Creek	....	Lot	8	.....	Highland	1878	Laborer.
McFadden, Alba	New Vienna	....	75	3	6 N	Clinton	1870	Farmer.
McFadden, Benson	Lees Creek	....	....	8	.....	Clinton	1880	Teacher.
McFadden, Charles	Sabina	....	....	8	6 S	Clinton	1872	Farmer.
McFadden, Edgar	Lees Creek	....	....	8	.....	Clinton	1882	Laborer.
McFadden, F., Jr.	Lees Creek	....	....	8	.....	Clinton	1884	Laborer.
McFadden, F., Sr.	Lees Creek	....	....	8	.....	Clinton	1824	Postmaster.
McFadden, J. H.	Sabina	179	....	8	6 S	Clinton	1835	Farmer.
McFadden, John H.	Sabina	....	....	8	6 S	Clinton	1878	Farmer.
McFadden, Jno. N.	New Vienna	....	....	3	6 N	Clinton	1884	Student.
McFadden, J. C.	Lees Creek	200	....	8	¼ W	Clinton	1846	Farmer.
McFadden, Katie	Lees Creek	Lot	....	8	.....	Ohio	1858	Dressmaker.
McFadden, Laura B.	Lees Creek	Lots	....	8	.....	Clinton	1860	
McFadden, Nora	Lees Creek	....	....	8	.....	Clinton	1884	
McFadden, Ora	Sabina	....	....	8	6 S	Clinton	1881	
McKinney, Jas.	Lees Creek	....	....	5	2 N	Clinton	1878	Laborer.
McPherson, Josiah	Highland	151	....	9	2 NW	Highland	1831	Fmr. & St'kraiser.
McPherson, Olive C.	Highland	....	....	9	2 NW	Clinton	1881	
McPherson, W. R.	Highland	....	....	9	2 NW	Clinton	1877	Farmer.
McVay, A. E.	Lees Creek	....	....	8	.....	Highland	1861	Carpenter.
McVay, B. W.	New Vienna	....	225	7	4 N	Clinton	1843	Farmer.
McVay, Chas. E.	New Vienna	....	....	7	4 N	Clinton	1869	Laborer.
McVay, C. C.	New Vienna	....	....	3	8 N	Clinton	1884	Farmer.
McVay, Edmund	New Vienna	96	....	4	7 N	Clinton	1845	Farmer.
McVay, E. L.	New Vienna	....	131	3	8 N	Clinton	1848	Farmer.
McVay, Kathleen	New Vienna	....	....	4	7 N	Clinton	1877	
McVay, Mary J.	New Vienna	....	....	4	7 N	Clinton	1880	
McVay, O. E.	New Vienna	....	....	7	4 N	Clinton	1876	Farmer.
McVay, Ora	New Vienna	....	....	7	4 N	Clinton	1885	
McVay, Robt. L.	New Vienna	....	....	7	4 N	Clinton	1878	Farmer.
Nance, Elbertha	Memphis	....	....	1	1 S	Clinton	1877	
Nance, Henry	Memphis	....	....	1	1 S	Clinton	1875	Laborer.
Nance, Wm., Jr.	Memphis	1½	....	1	1 S	Clinton	1844	Laborer.
Nance, Wm., Sr.	Memphis	....	....	1	1 S	Virginia	1812	Laborer.
Naylor, Wm. A.	New Vienna	....	....	7	6 NE	Clinton	1883	Farmer.
Naylor, Wm. W.	New Vienna	....	175	7	6 NE	Highland	1858	Farmer.
Page, Elmer E.	Lees Creek	130	....	4	1½ SW	Brown	1862	Farmer.
Painter, F. E.	Highland	....	358	9	2½ NW	Ross	1866	Farmer.
Paris, Elizabeth	Sabina	....	....	1	7 S	Adams	1862	
Paris, Jno. M.	Sabina	....	....	1	7 S	Adams	1879	Laborer.
Pavey, D. S.	Sabina	....	....	1	6 S	Fayette	1854	Laborer.
Peelle, F. A.	Lees Creek	Lot	....	8	.....	Fayette	1868	Physician.
Peelle, Mrs. L. H.	Highland	....	....	9	2 NW	Highland	1838	
Peelle, Virginia B. R.	Lees Creek	1	....	8	.....	Clinton	1875	Musician.
Persinger, C. M.	Memphis	....	....	1	¼ S	Clinton	1861	Farmer.
Persinger, Esta	Sabina	....	....	1	6 S	Fayette	1881	
Persinger, J. H.	Sabina	40	....	1	6 S	Fayette	1879	Farmer.
Pummill, Robt.	Sabina	....	....	6	2 W	Ross	1875	Farmer.
Quinn, Chas.	Wilmington	3	148	6	9 E	Fayette	1863	Farmer.
Quinn, Daniel	Wilmington	....	....	6	9 E	Ireland	1822	Retired.
Reed, James	Lees Creek	....	175	5	5 S	Clinton	1861	Farmer.
Regan, Kate	Wilmington	....	....	6	9 E	Clinton	1863	
Regan, Matthew	Wilmington	....	....	6	9 E	Clinton	1870	Teacher.
Regan, Patrick	Wilmington	....	153	6	9 E	Ireland	1849	Farmer.
Regan, Thomas	Wilmington	....	....	6	9 E	Clinton	1878	Attorney.
Regan, Thos.	Wilmington	120	....	6	8 E	Warren	1860	Farmer.
Rhonemus, A.	Sabina	239	....	2	5 S	Clinton	1841	Farmer.
Rhonemus, Chris.	Lees Creek	61	....	8	2 E	Clinton	1856	
Rhonemus, Chris.	Lees Creek	2	....	8	½ E	Clinton	1803	Farmer.
Rhonemus, Eliza	Sabina	....	....	2	6 S	Clinton	1818	
Rhonemus, Ella	Sabina	....	....	2	5 S	Clinton	1863	
Rhonemus, Frona	Lees Creek	....	....	8	½ E	Clinton	1870	
Rhonemus, Henry	Sabina	40	....	2	5 S	Clinton	1870	Farmer.
Rhonemus, Jas.	Sabina	....	107	2	6 S	Clinton	1847	Farmer.
Rhonemus, Lon	Lees Creek	....	70	.....	4 NE	Clinton	1872	Farmer.
Rhonemus, Mary C.	Lees Creek	107	....	8	½ E	Clinton	1840	
Rhonemus, Norman	Sabina	43	....	1	6½ S	Clinton	1860	Farmer.
Rhonemus, W.	Lees Creek	....	....	8	2 E	Clinton	1883	
Rogers, David	Memphis	....	....	1	1½ S	Adams	1876	Farmer.
Rollison, Jno.	Lees Creek	....	....	8	.....	Clinton	1869	Laborer.
Sexton, Chas.	Highland	....	....	9	3½ N	Clinton	1874	Farmer.
Sexton, Dempsey	Highland	150	....	9	3½ N	Fayette	1840	Farmer.
Sharp, Lewis	Lees Creek	3½	....	1	.....	Kansas	1868	Farmer.
Shelby, Martha J.	Sabina	1	....	1	6 S	Highland	1846	
Skinner, Geo. W.	New Vienna	60	....	4	6 N	Clinton	1858	Farmer.
Smith, J. L.	Sabina	....	40	2	4 S	Highland	1877	Farmer.

NAME	Post-Office	No. of Acres Owned	No. of Acres Rented	School District No.	No. Miles, Direction from Post-Office	Where Born	When Born	Occupation
Snow, Daisy	Lees Creek	....	....	8	.....	Clinton	1878	
Snow, D. B.	Lees Creek	....	....	3	1 S	Clinton	1843	Farmer.
Snow, Emmit	Sabina	....	....	5	5 SW	Clinton	1855	Laborer.
Snow, G. H., Jr.	Sabina	6	....	2	6 S	Clinton	1848	Farmer.
Snow, G. H., Sr.	Sabina	....	....	2	3½ S	N. Carolina	1827	Retired.
Snow, Geo. T.	Lees Creek	1	....	8	¼ S	Clinton	1859	Silversmith.
Snow, Hester	Lees Creek	....	....	8	.....	Clinton	1823	
Snow, Jno. A.	Lees Creek	2	....	8	.....	Clinton	1850	Retired.
Snow, Jos.	Lees Creek	....	....	8	.....	Clinton	1847	Laborer.
Snow, Lester	Lees Creek	....	....	8	¼ S	Clinton	1884	Laborer.
Snow, Martha A.	Lees Creek	Lots	....	8	.....	Clinton	1850	
Snow, Mrs. Mary	Lees Creek	....	....	3	1 S	Virginia	1821	
Snow, Wm.	Lees Creek	....	....	8	½ N	Clinton	1867	Farmer.
Snyder, Jas. A.	Lees Creek	....	....	8	.....	Ross	1859	Laborer.
Snyder, Jno. A.	Lees Creek	5½	....	4	1 NW	Ross	1864	Laborer.
Snyder Huldah M.	Lees Creek	....	....	8	.....	Clinton	1884	
Spencer, C. T.	New Antioch	....	75	6	2 NE	Clinton	1867	Farmer.
Sprinkle, Jas. R.	Lees Creek	....	....	8	¼ SW	Highland	1871	Laborer.
Spurgeon, N. O.	Sabina	....	500	2	2 S	Adams	1872	Farmer.
Steele, Clark A.	Lees Creek	....	....	8	1 W	Clinton	1866	Farmer.
Steele, F. A.	Lees Creek	....	....	8	1 W	Clinton	1877	Farmer.
Steele, John	Wilmington	20	156	4	9 E	Clinton	1856	Farmer.
Steele, Martha A.	Lees Creek	....	....	8	1 W	Clinton	1858	
Steele, Mrs. M. J.	Lees Creek	160	....	8	1 W	Clinton	1833	
Stephens, F.	Sabina	....	....	3	4 S	Clinton	1878	Laborer.
Steward, Jno.	Sabina	....	....	2	4 S	Adams	1877	Laborer.
Stowe, C. F.	Highland	140	120	9	3 NE	Warren	1856	Farmer.
Strokesberry, Amanda	Sabina	91	....	2	5 S	Fayette	1831	
Strokesberry, Ira J.	Sabina	33	....	2	5 S	Clinton	1857	Farmer.
Suttles, Chas.	Memphis	....	....	1	1 W	Fayette	1883	Laborer.
Suttles, Daniel	Memphis	....	....	1	1 W	Fayette	1861	Farmer.
Sweetman, Jos. J.	Sabina	....	....	1	6 S	Clinton	1863	Teacher.
Sweetman, Martha	Lees Creek	Lot	....	8	.....	Highland	1839	
Syferd, Lewis M.	Highland	....	....	9	3½ NW	Fayette	1857	Farmer.
Syferd, Wm. W.	Highland	17	....	7	5 NE	Fayette	1842	Farmer.
Taylor, Amos	Lees Creek	....	Lots	8	.....	Highland	1867	Blacksmith.
Taylor, E. L.	Lees Creek	6	....	8	½ S	Highland	1863	Fence builder.
Taylor, Homer A.	Sabina	....	....	1	6 S	Clinton	1883	Laborer.
Taylor, John	Sabina	56	....	1	6 S	Highland	1834	Farmer.
Taylor, Jos. W.	Lees Creek	....	....	8	.....	Clinton	1875	Laborer.
Taylor, R. M.	Lees Creek	....	....	1	1 W	Highland	1861	Fence builder.
Templer, Bertha	Lees Creek	....	....	3	1 S	Clinton	1882	
Templer, Geo. W.	Lees Creek	....	....	3	1 S	Clinton	1880	Farmer.
Templer, Serena	Lees Creek	98	....	3	1 S	Clinton	1848	
Tener, M. S.	Sabina	148	....	2	4 SW	Highland	1856	Farmer.
Terrell, Bertha B.	New Vienna	....	....	7	4½ NE	Fayette	1876	
Terrell, Edith E.	New Vienna	....	....	7	4½ NE	Fayette	1874	Nurse.
Terrell, Mrs. E. H.	New Vienna	218	....	7	4½ NE	Fayette	1846	
Terrell, Frank	New Vienna	....	....	7	5 N	Clinton	1881	Farmer.
Terrell, H. E.	New Vienna	101	1000	7	5 N	Clinton	1848	Farmer.
Terrell, J. G.	New Vienna	....	....	7	5 N	Fayette	1880	Student.
Terrell, Jennie	New Vienna	....	....	7	4½ NE	Clinton	1884	
Terrell, Mrs. M.	New Vienna	181	....	7	5 N	Virginia	1866	
Terrell, P. A.	New Vienna	174	....	7	5 N	Highland	1817	Farmer.
Terrell, R. H.	New Vienna	166	25	7	5 N	Highland	1869	Farmer.
Terrell, Russel	New Vienna	....	....	7	5 N	Clinton	1879	Farmer.
Terrell, Tasso	New Vienna	....	....	7	4½ NE	Fayette	1873	Farmer.
Toll, Harry W.	Sabina	....	....	2	5 S	Highland	1881	Farmer.
Tuttle, Clint	Wilmington	....	108	6	8½ E	Clinton	1871	Farmer.
Vanhook, Jno., Jr.	Memphis	....	....	1	1 S	Clinton	1883	
Vanhook, Jno., Sr.	Memphis	4	....	1	1 S	Clinton	1838	
Van Pelt, A.	Highland	196	....	9	3½ NW	Clinton	1851	Fmr. & St'kraiser.
Van Pelt, Cora	Sabina	....	....	9	7 S	Clinton	1883	
Van Pelt, Elijah	Lees Creek	102	550	8	1 E	Clinton	1858	Farmer.
Van Pelt, Lucinda	Lees Creek	60	....	8	1 E	Clinton	1865	
Van Pelt, Milner	Sabina	78	....	9	7 S	Clinton	1855	Fmr. & St'kraiser.
Van Pelt, Ola	Sabina	....	....	9	7 S	Clinton	1889	
Ward, Earnest	Sabina	....	....	1	5 S	Clinton	1875	Laborer.
Webb, Leroy C.	Sabina	....	....	1	6 S	Fayette	1882	Blacksmith.
Webb, Thos.	Sabina	1	....	1	7 S	Fayette	1848	Blacksmith.
Welch, Jno. W.	Sabina	....	....	2	3½ SW	Clinton	1881	Carpenter.
West, Dora	Lees Creek	....	....	8	.....	Clinton	1882	
West, Edmund	Lees Creek	Lot	....	8	.....	Clinton	1840	Retired.
West, E. M.	Lees Creek	....	50	4	2 SW	Clinton	1870	Farmer.
West, Mrs. Grace	Lees Creek	....	....	8	.....	Adams	1869	Dressmaker.
West, W. B.	Lees Creek	....	....	8	.....	Clinton	1872	Teacher.
White, Oscar	Wilmington	61½	87½	6	9 E	N. Carolina	1871	Farmer.
Wilkinson, F. M.	Lees Creek	Lots	....	8	.....	Clinton	1837	
Wilkinson, Harriet A.	Lees Creek	6	....	8	.....	Clinton	1874	
Wilkinson, R. E.	Lees Creek	....	....	8	.....	Clinton	1861	Carpenter.
Willis, Andrew	Sabina	....	150	2	4 SE	Clinton	1860	Farmer.
Wilson, A. J.	Sabina	50	....	2	4 SE	Clinton	1862	Farmer.
Wilson, Elizabeth	Lees Creek	....	....	5	5 S	Fayette	1827	
Wilson, J. P.	Sabina	....	132	3	4 S	Ohio	1859	Farmer.
Wilson, J. P.	Lees Creek	....	192	5	5 S	Ross	1859	Farmer.
Wilson, J. G.	Sabina	5	....	2	2½	Clinton	1869	Carpenter.
Wilson, Joshua	Sabina	45	....	2	4 SE	Fayette	1838	Farmer.
Wilson, Lewis H.	Lees Creek	....	....	2	2 E	Green	1861	Brick mason.
Wilson, Martha	Sabina	....	....	2	3 SW	Clinton	1845	
Wilson, Othey	Sabina	....	....	2	3 SW	Clinton	1868	Carpenter.
Winfield, Jos. L.	New Vienna	100	264	4	8 N	Warren	1866	Farmer.
Woodmansee, C. E.	Sabina	98	....	2	4 S	Clinton	1869	Farmer.
Woodmansee, C.	Sabina	60	....	2	4 S	Highland	1841	Farmer.
Woodmansee, Hannah	Sabina	....	....	2	4 S	Clinton	....	
Woodmansee, Inez	Sabina	....	....	2	4 S	Clinton	....	Musician.
Woodmansee, J. O.	Sabina	....	....	2	4 S	Clinton	1880	Farmer.
Woods, H. A.	Wilmington	92	....	6	8 E	Highland	1858	Farmer.
Woolard, F. M.	Highland	....	....	9	3 NW	Clinton	1871	Laborer.
Woolard, Jos. M.	Highland	....	....	9	2½ NW	Fayette	1841	Laborer.
Yarger, D. H.	Lees Creek	....	....	6	2 W	Fayette	1869	Laborer.
Yarger, Jos.	Lees Creek	....	....	6	2 W	Fayette	1866	Laborer.
Yarger, May	Lees Creek	....	....	6	2 W	Clinton	1882	
Yarger, Stella	Lees Creek	....	....	6	2 W	Clinton	1880	
Young, Cora	New Vienna	....	....	3	6 N	Clinton	1869	
Young, E.	New Vienna	65	....	3	7 N	Clinton	1841	Farmer.
Young, Elvon	New Vienna	....	....	3	7 N	Clinton	1875	Bookkeeper.
Zurface, C. W.	Lees Creek	5	....	3	2 S	Clinton	1880	Farmer.
Zurface, Ellen	Sabina	46	....	3	7 S	Adams	1844	
Zurface, Geo. W.	Lees Creek	....	....	3	7 S	Clinton	1878	Farmer.
Zurface, Jno. W.	Sabina	....	....	1	2 S	Clinton	1875	Farmer.
Zurface, Maggie	Sabina	....	....	3	7 S	Clinton	1883	

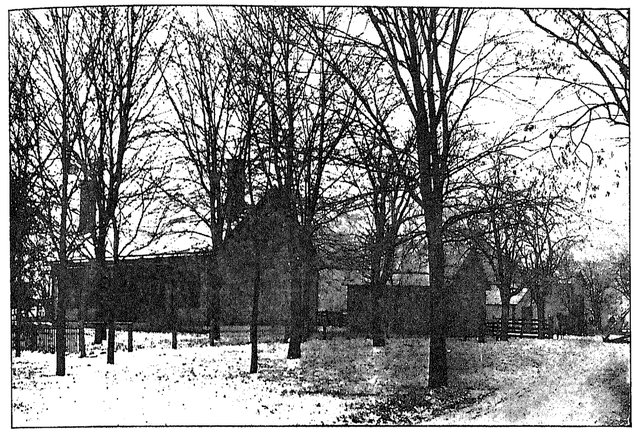

RESIDENCE JOHN W. MATTHEWS, WAYNE TOWNSHIP.

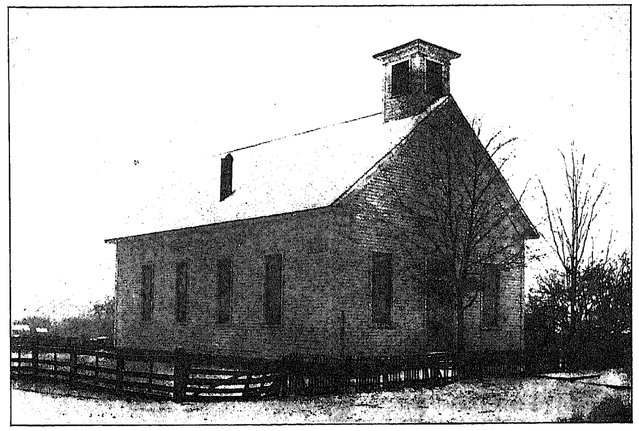

LEE'S CREEK CHRISTIAN CHURCH, WAYNE TOWNSHIP.

JOHN W. MATTHEWS.

But few men in Clinton County are better and more generally known than John W. Matthews, of Wayne Township. The reason for this will become more manifest as we proceed along with but a brief sketch of his life. His parents were E. H. and Eleanor Matthews, of Green Township, where he was born December 27, 1850, in which township, near New Vienna, he spent many of his boyhood days.

Mr. Matthews is one of Clinton County's best and foremost farmers, as is evidenced by the conditions and surroundings of his elegant home, in the sometimes Democratic Township of Wayne, in which he resides. Besides that of farming, for many years he has been quite extensively engaged in the business of building and constructing turnpikes throughout Clinton and adjoining counties, having for partners in that undertaking P. C. Clevenger, of Wilmington, and Captain Rhonemus, of Reeseville. With the exception of a few years, when engaged in the drug business in Clarksville, O., Mr. Matthews' life has been spent upon the farm, a place more dear to him than any other. His farm of 150 acres, which is well improved and in a high state of cultivation, lies near Centerville, the leading village of Wayne Township. There he resides in the full enjoyment of a good and comfortable home, and interesting family, to whom Mr. Matthew's is most devoted.

For nearly twenty years he was trustee of his township, and for about the same length of time filled the office of Justice of the Peace.

In 1870 he married Miss Sarah O. Pierce, daughter of Thomas Pierce, who in his day was a well-known lawyer and teacher. A family of eight children, five sons and three daughters, are born to them. One son, Stanley, is a practicing attorney in Cincinnati, and another son, W. T., is a physician, being located at Milledgeville, O.

Mr. Matthews is a Democrat beyond doubt, but quite liberal in his views, on account of which he has many warm friends whose politics are not the same as his. Both he and his estimable wife are members of the Christian Church.

P. C. MORRIS.

P. C. Morris, son of Clark H. Morris and Sarah Henkins-Morris, was born in Marion County, West Virginia, April 27, 1832. His grandparents were among the earliest pioneers of Greene county, Pa., and his grandfather patriotically served his country in the War of 1812. He emigrated from Germany a few years prior to that time. The subject of this sketch spent his boyhood days in summer farming and other vocations. In the meantime he received a common school education such as could be obtained at the district schools. At the age of about twenty years he was the proud possessor of a permit or certificate of qualification from the hands of the Hon. Frank Pierpoint, ex-Provisional Governor of Virginia, and had the honor of receiving the first order as County School Commissioner he ever received from the same gentleman, to draw public money for teaching. At the age of about 21, he commenced teaching, and followed the profession for several years, teaching in country districts adjoining his home.

September 6, 1858, he married the daughter of George B. Morgan, Hannah Dudly Morgan—the former being a descendant of Levi Morgan, the famous Indian fighter in the border warfare of Virginia and Kentucky, between the redskins and palefaces. To this marriage nine children were born: Flora D. Morris, Homer M. Morris, Grace A. Morris, Charles K. Morris, Jennie B. Morris (deceased), Alonzo H. Morris, Hannah Morris, Sarah A. Morris and Abzina Morris. In the spring of 1880 he emigrated from his birthplace to Ohio, locating in Adams County. Engaged in the milling business with Mr. W. B. Harsha, a prominent business man of that county, and where he made a host of friends; from there in 1867 he removed with his family to New Vienna, this county, and engaged in the same business. In March, 1871, he removed with his family to Centerville, Wayne Township, his present home, and always being an ardent Democrat and an active worker in his party, though with liberal views, had many warm friends with his political opponents, and has served his party and people in various minor offices. He was elected Justice of the Peace of Wayne Township in February, 1872, and is just entering on a new term with his eleventh commission, dated December 24, 1902.

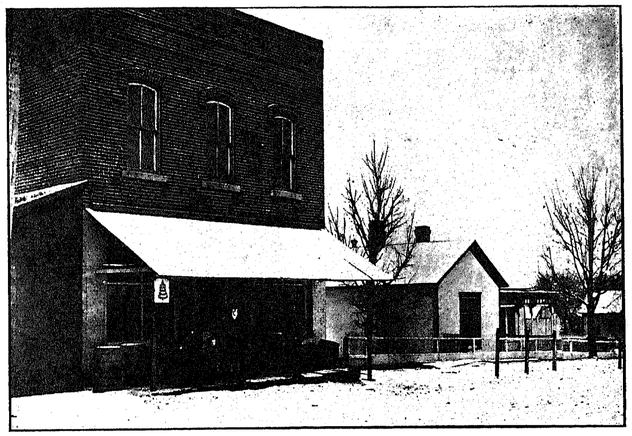

STORE AND RESIDENCE OF O. D. ARMSTRONG, LEES CREEK, O.

O. D. ARMSTRONG.

O. D. ARMSTRONG, the well known and popular groceryman and provision dealer of Centreville, (Lee's Creek P. O.), Ohio, is the son of Richard and Sarah E. Armstrong, and was born November 16, 1867, near Hillsboro, Highland County, O.

In youth his educational advantages were limited, being that only of the common schools.

In 1893, he was united in marriage with Miss Lottie B. Chaney, of Hillsboro, O., daughter of Macomb and Affie M. Chaney.

Mr. Armstrong has been engaged in several different business enterprises within the county. At one time he conducted a business in Wilmington; after selling this he purchased the residence and store-room at Centreville, where he now resides, having with his family removed there in the spring of 1895.

By his careful attention to business, and courteous treatment to customers Mr. Armstrong has succeeded in building up a mercantile business that has become very extensive in its scope.

Anything that you may want in the way of general merchandise, groceries or provisions, you have but to call at his place of business and get the same at the lowest price consistent with good goods, sold on business principles.

Since their residence at Centreville, Mr. and Mrs. Armstrong have identified themselves with the general interests of the community in all things that pertain to the upbuilding of the same.

They are both members of the Christian church, and he, a member of the I. O. O. F. lodge, in which he takes an active part. Also a member of the Modern Woodmen, but recently organized at Centreville.

Mr. Armstrong is now serving his second term as township treasurer of Wayne township.

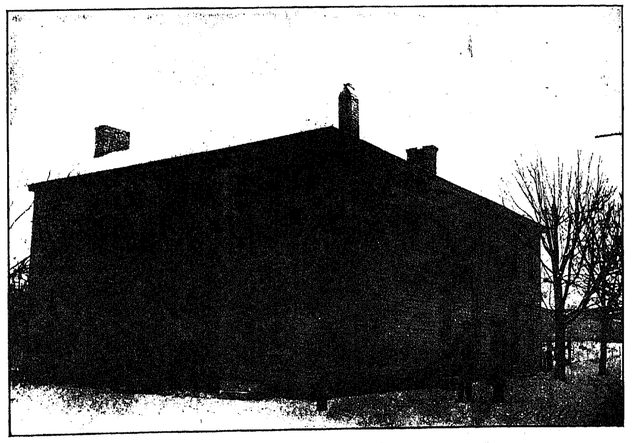

RESIDENCE AND HOTEL OF P. C. MORRIS, LEES CREEK. SOLICITOR. WAYNE TOWNSHIP.

THE CHRISTIAN CHURCH,

CENTERVILLE, OHIO.

The Christian Church at Centerville, Clinton County, Ohio, was organized at Harmony, a nearby schoolhouse, as early as 1830. In the eighties, the records of the church being destroyed by fire, makes the former history somewhat meager. Among the first organizers of the church was Henry Grice, John — Grice, Benson West, Esq., Harrison West, John McFadden, Sr., Hugh McFadden, Sr., Philip Rhonemus, Benjamin Elliott, I. N. McVay, Christopher McVay, John Young, Sr., and Stephen Criswell, all of whom have since been called to their well-earned reward, and whose mantle has fallen on the shoulders of their posterity, and it is hoped that they will carry it aloft as did their forefathers.

During the ensuing years the church had preaching by such eminent men as Rev. Isaac N. Walters, Joseph Thomas (known as the White Pilgrim), James Maple, D. D., Enoch Harvey, Benjamin Sever and others. The church later worshiped in a union chapel at Centerville until they occupied their present home. They have a good Sunday School, with Smiley Duke as superintendent, and a live Y. P. S. C. E., with Estus McVay as President, both being kept up with interest the entire year. The members of the church not being satisfied with their place of worship, in 1871, through their enterprise and the untiring efforts of Rev. Peter McCullough, pastor of the church at the time, was erected a commodious new edifice at a cost of over $2,000, with a seating capacity of 400. Since that time they have added to their real estate a comfortable parsonage at a cost of about $1,000. In the following year the church was dedicated for the worship of God by Rev. Peter McCullough, assisted by Rev. T. A. Branden. Brother McCullough was superseded by Rev. Branden; Brother Branden by Rev. William Orr; Brother Orr by Rev. S. T. Morris, who ably and successfully served the church for twelve consecutive years, Brother Morris being superseded by Rev. B. F. Crisman, Rev. Dunlap, Rev. J. B. Laywell and Rev. R. H. McDaniel.

The present very able and acceptable pastor, Rev. H. J. Duckworth, D. D., of Mt. Sterling, Ohio, who is on his fourth year's labor with his people here, with a membership of 350 (of whom Eliza Rhonemus, widow of the late Philip Rhonemus, and Mary H. McFadden, widow of the late John McFadden, are the eldest members now living). The church is officered as follows: O. D. Armstrong, Henry Babb and Charles Johnson, deacons; Edmund West, John A. Snow and John C. McFadden, trustees; Fairfax McFadden, treasurer; Mrs. Eva C. Duke, clerk.

The financial condition of the church is good, which is largely due to the business management of the very efficient society of the Ladies' Aid, organized at this place about the year 1896, under the pastorate of Rev. R. H. McDaniel. It has been their pride in keeping the church nice and tidy, and among other improvements was the placing of incandescent lights in the church at a cost of $75. Other improvements were the placing of fine carpets on the floor, and the purchase of stained glass windows of most beautiful design, which add greatly to the beauty and comfort of the church. The organization at present has a membership of forty-one, with the following named officers in charge, viz.: Mrs. Winifred Lambright, president; Mrs. Jennie West, vice-president; Miss Frona Rhonemus, secretary; Mrs. Flora D. Snow, assistant secretary; Mrs. Lena Rhonemus, treasurer. All honor to the ladies, whose names are as follows: Mrs. Keziah Bernard, Mrs. Mary H. McFadden, Mrs. Molly McFadden, Mrs. Edith Bernard, Mrs. Mary E. Syferd, Mrs. Jennie West, Mrs. Lella Winfield, Mrs. Lydia McFadden, Mrs. Jane West, Mrs. L. B. Armstrong, Mrs. Jane McVay, Mrs. Sophia Bernard, Mrs. Marley Bernard, Mrs. Nettie Bernard, Mrs. Millie Young, Miss Cora Young, Mrs. Ollie Matthew, Mrs. Martha Sweetman, Mrs. Jemima Morris, Mrs. Grace West, Mrs. Jennie B. Peele, Mrs. Callie Kirby, Mrs. Tillie Cox, Mrs. Ella Grove, Mrs. Eva Duke, Mrs. Katie McFadden, Mrs. Flora D. Snow, Mrs. Winifred Lambright, Mrs. Lizzie Goodrick, Mrs. Kate Rhonemus, Miss Frona Rhonemus, Miss Lucinda Van Pelt, Miss Ella Rhonemus, Mrs. Lena Rhonemus, Mrs. Louie Willis, Mrs. Ella Cline, Mrs. Winifred Bell, Mrs. Laura Giffin, Mrs. Libbie Mathews, Mrs. Susan West, and Mrs. Maggie Moore.

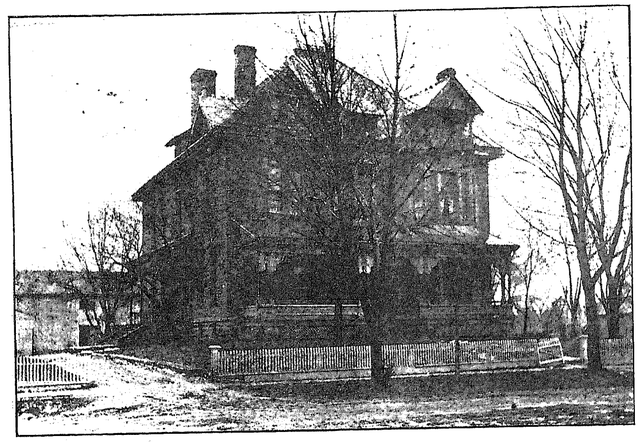

Residence E. A. Lewis, Sabina, O.



Residence Wm. Pavey, Sabina, O.

ELLIS AMOS LEWIS.

Ellis Amos Lewis, president of the Sabina Bank. Sabina, Ohio; also of the Glouster Bank, Glouster, O.

According to the Welsh genealogist, Gwaethford was the Lewis ancestor. He was of the lineage of the Princess of Britain and in the fifth century became the first Bishop of Gloucester. His descendant, Ralph, with his wife Mary, both of Traverig, Glamorganshire, South Wales, settled about 1682-3 in ,Haverford Township. Chester County, Pa. Their great grandson, Amos, came from Richmond, Va., to Ohio in 1812, and married Phoebe Nordyke, of near New Vienna. She was a descendant of Henry Nordyke, of Holland, whose three sons, Abraham, Isaac and Jacob, emigrated to America prior to the revolution. Micajah, the son of Abraham, came to Clinton County from Tennessee in 1806, one of the true pioneers. His wife, Charith Ellis, was the daughter of Nehemiah and Sarah Ellis, also early settlers. Of their twelve children Phebe was the ninth. To Amos and Phebe Lewis were born seven children, the second of these was Isaac, born March 20, 1840. Married Mary Jane Hoskins, daughter of John and Hannah Hockett Hoskins. The Hoskins family were of English descent, but natives of North Carolina.

On August 15, 1877, he was married to Emily J. Hadley, daughter of Samuel and Ruth Smith Hadley, of Beech Grove, Ohio. The Hadleys, of Scotch-Irish descent, came to Clinton County from North Carolina, being early and highly respected settlers. The children of Ellis and Emma Lewis are Mary R., Flora H., William E., Robert L., Samuel Hadley, Isaac, Frank and Ralph, twins (the former deceased), and John C.

Emma Lewis lived to cheer and strengthen her husband and children, a blessing to the community in which she lived until February 5, 1898. She was of an especially happy disposition, a sunbeam in her home, and with her husband a constant and much loved member of the Society of Friends. The ancestors of Ellis and Emma Lewis were Friends for many generations, even to the time of the establishment of the society by Fox.

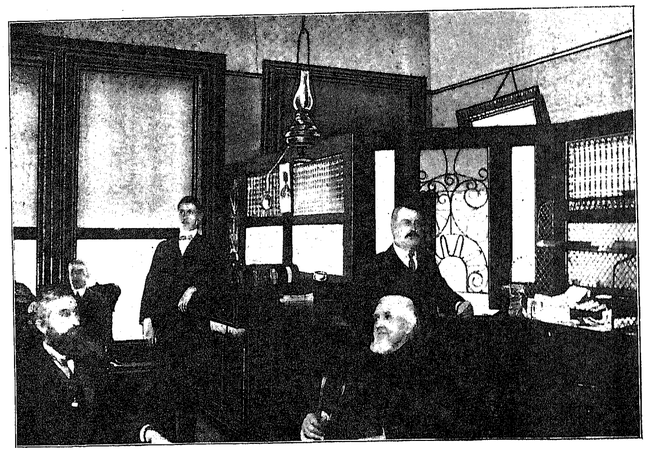

Herman Gallaher, Ass't. Bookkeeper.
Louis Whinery, Teller.
E. A. Lewis, President.
W. B. Gallaher, Cashier.
Wm. Pavey, Vice-President.

THE SABINA BANK.

ESTABLISHED 1875.

The Sabina Bank was organized in February, 1875, by Isaac Lewis, E. A. Lewis and Wm. T. Haydock. The officers of the bank were E. A. Lewis, president, and D. Edwards, cashier. It continued in this way until 1877, when Isaac Lewis was elected president and E. A. Lewis cashier, Mr. Edwards retiring.

In December, 1880, W. B. Gallaher came into the bank as bookkeeper, in which capacity he served for several years, when E. A. Lewis was elected president; W. B. Gallaher, cashier, and G. T. Cline employed as bookkeeper. Mr. Cline remained in the employ of the bank for about nine years, when his health failed, and he resigned his position and was succeeded by L. E. Whinery in January, 1902.

It is conducted on conservative and unquestionably legitimate banking principles, and any interests or business intrusted to it will be cared for to its patrons' entire satisfaction.

The capital stock of the bank is $20,000.00 fully paid, and $5,000.00 surplus. In addition to this the stockholders, Isaac Lewis, William Pavey, E. A. Lewis and S. W. Smith are individually responsible for over $300,000.00, consisting of over 3,200 acres of real estate and their personal effects outside of the bank.

The officers at the present time are: E. A. Lewis, president; William Pavey, vice-president, and W. B. Gallaher, cashier.

WILLIAM PAVEY.

William Pavey, whose father's name was also William, was born and reared in Fayette County, Ohio, where he first saw the light of day in September, 1833. His grandfather was the Rev. Isaac Pavey, who was one of the early pioneer ministers of the M. E. Church, in this State.

The Zion M. E. Church building, which was the first one erected in Columbus, our State capital, was built in the year 1814 at a cost of $[illegible], of which, the grandfather of William Pavey, before mentioned, was its pastor from 1814 to 1815. Rev. Isaac Pavey was one of the pioneer settlers of Ohio, to which State he removed from Kentucky and located in Highland County, near the present village of Leesburg, where William Pavey, of whom we write, was born. The Rev. Pavey was one of the old time circuit riders, whose circuit included Portsmouth, Chillicothe and Columbus, from one to the other of which appointments he traveled on horseback as was the custom of those days. In 1859 William Pavey was united in marriage with Miss Mary A. Kirby, daughter of Mr. and Mrs. William Kirby, of Clinton County, in which she has resided nearly all her life. After their marriage, for a short time, they lived in Fayette County, and then removed into the adjoining county of Clinton, in which they have ever since continued to reside. They first located near Martinsville, where they remained but a short time before taking up their residence on their more beautiful farm home on the Lexington Turnpike, two miles south of the thriving village of Sabina, in which they now reside. In 1893 they removed from the country into the village, since which time they have occupied one of the many beautiful residences in Sabina. They have been blessed with a large family, twelve children having been born to them, nine of whom are still living, and all of whom are married. Those living are: G. A., Annie, Jennie, William, Louis, Minnie, Levada, Lyda and Carrie. Those deceased are William Edward, Sarah C., and Frederick J.

Mr. Pavey is yet a large landowner, notwithstanding he has given away $[illegible] worth of land to his children, being still possessed of six hundred acres of the finest and most fertile lands in Clinton County.

He is vice-president of the Sabina Bank, which is one of the best in the county, and of which he is a large stock-holder. Mr. Pavey, although seventy years of age, looks hale and hearty and bids fair to live many years yet to enjoy the competency that is his by reason of hard work and untiring energy.

Both he and his wife are members of the Friends Church. Mr. Pavey is a Republican, having voted for John C. Fremont for President in 1856, and for every Republican candidate since that time.

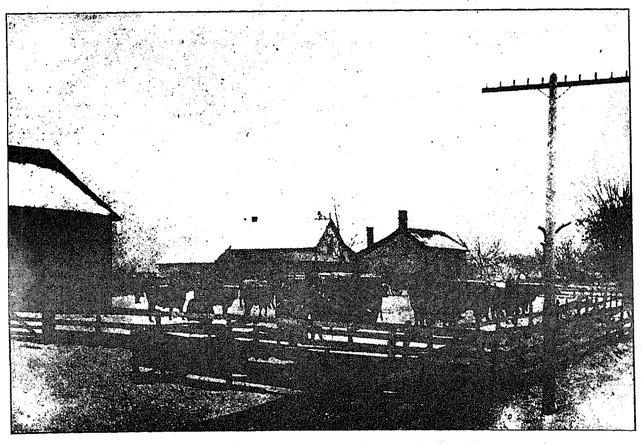

Farm Residence G. A. Pavey, Richland Township.

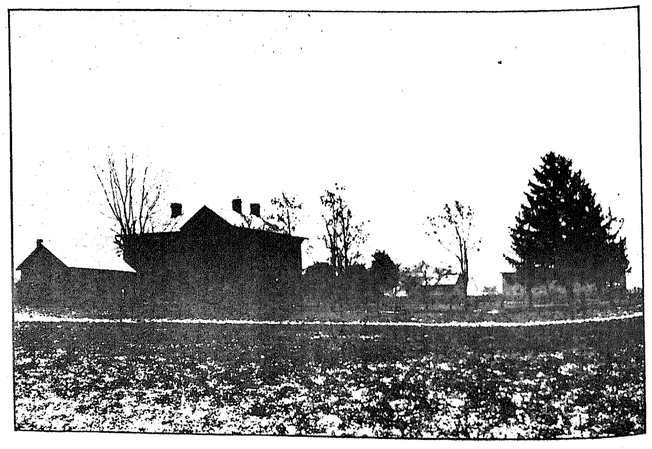

Farm Residence Wm. Pavey, Wayne Township.

BLANCHESTER.

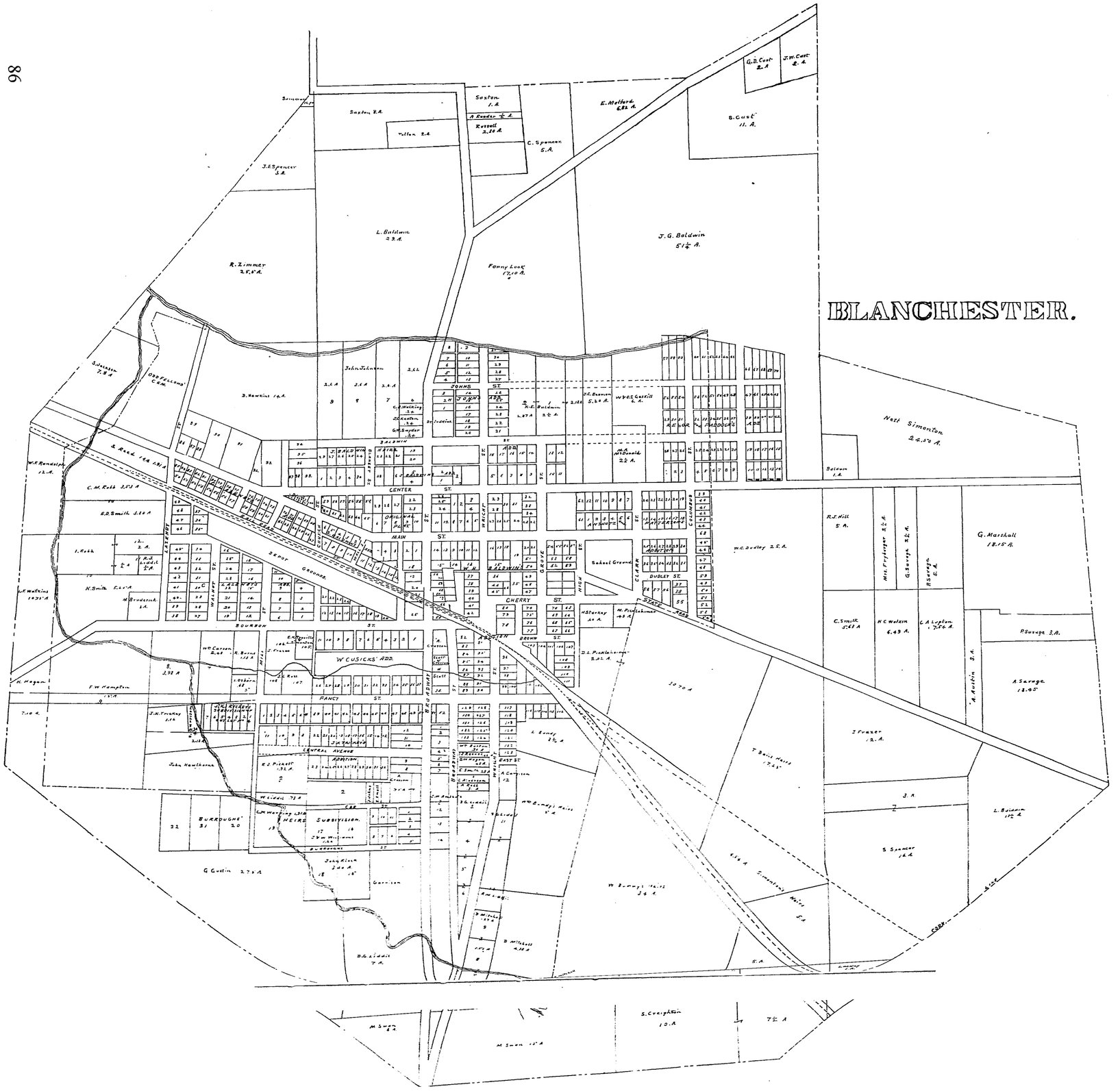
Saxton 1.A.
A Reader 2.A.
Russell 2.50 A.
C. Spencer 5.A.
E. Mefford 6.81 A.
G.D. Cust 2.A.
J.W. Cust 2.A.
B. Cust 11. A.
J.E. Spencer 5.A.
L. Baldwin 23 A.
J. G. Baldwin 51½ A.
R. Zimmer 25.5 A.
Fanny Look 17.10 A.
Nett Simonton 22.32 A.
Baldwin 1.A.
R.S. Hill 5 A.
G. Marshall 18.15 A.
M.C. Dudley 25 A.
School Ground
CENTER ST.
MAIN ST.
CHERRY ST.
BOURBON ST.
FANCY ST.
DUDLEY ST.
STATE ROAD
EAST ST.
CENTRAL AVENUE
W CUSICKS' ADD.
BURROUGHS' HEIRS SUBDIVISION
Old Furnace
Old Furnace Ground
Old Furnace Ground
Old Furnace Ground

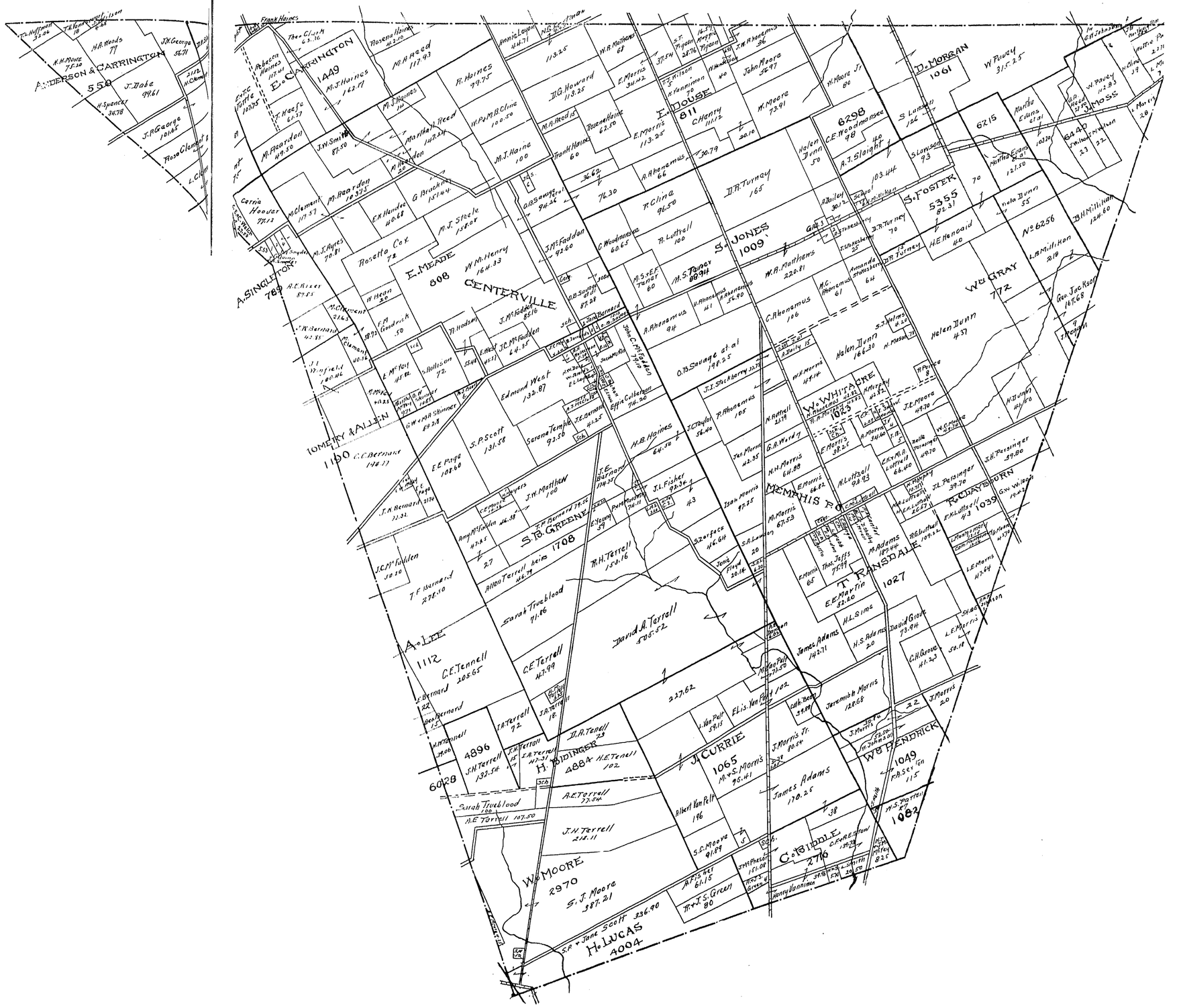
ANDERSON & CARRINGTON
550
J. Dabe 99.61
J.R. George 101.65
E. CARRINGTON
1449
M.J. Haines 162.17
M.A. Reed 117.93
R. Haines 99.75
W.P.M.B. Cline 100.50
M.J. Haines 100
E. MEADE
806
CENTERVILLE
W.M. Henry 164.33
M.J. Steele 138.04
Rosetta Cox 72
M.J. Ayres 70.81
M. Clement 214.5
A. SINGLETON
769
R.E. Rives 89.55
J.I. Winfield 100.46
TOMLEY & ALLEN
1160
C.C. Bernard 148.77
E. Page 108.60
J.M. Bernard 22.32
J.M. Matthew 100
S.P. Scott 131.58
Edmund West 132.87
Serene Temple 92.50
Effie Gilchrist 98.20
J.C. McFadden 64.35
J.M. Haines 64.50
S.B. GREENE
1708
Allen Terrell heirs 148.74
Sarah Trueblood 71.86
T.H. Terrell 159.16
David A. Terrell 505.52
A. LEE
1112
C.E. Tennell 205.65
T.F. Bernard 278.50
J.C. McFadden 58.10
6028
4896
S.H. Terrell 132.54
T.H. Terrell 72
J.M. Terrell 107.99
H. BIDINGER
488A
H.E. Tennell 102
J.A. Terrell 23
J.M. Terrell 214.11
A.E. Terrell 77.54
Sarah Trueblood 100
W. MOORE
2970
S.J. Moore 381.21
S.P. & Jane Scott 336.90
H. LUCAS
4004
J. CURRIE
1065
M. & S. Morris 96.41
Albert Van Pelt 196
S.C. Moore 91.89
A.F.S. Hall 61.15
W.J.S. Green 80
227.62
Van Pelt 59.15
Ellis Van Pelt 102
J. Morris Jr. 80.54
James Adams 170.25
Jeremiah Morris 128.68
J. Morris 20
W.B. HENDRICK
1049
P.A. Seymour 115
M.S. & T. Porter 108.2
C. TINDLE
2776
C. Everleston 139.28
Stephenson 151.09
Henry Vanmiter
E. Morris 64.82
M. Morris 67.53
M. Adams 187.98
T. Jeffs 75.99
T. RANSDALE
1027
E.E. Martin 52.60
H.L. Sims
H.S. Adams 20
David Grove 73.94
G.H. Grove 41.23
L.E. Morris 58.18
E.K. Loftis et al 43
1039
R. DAYBURN
J.B. Persinger 39.80
J.L. Persinger 39.70
P. Whitney 40.22
J.L. Fisher 92.34
E. Young 59
Sarah Floyd 20.14
Sarah Floyd 46.64
Jesse Floyd 46.64
Isaac Morris 97.35
S.A. Lemon 20
W.H. Matthews 63
E. Morris 34.42
E. Morris 113.25
J.H. Howard 113.25
Rosena Haines 62.50
Frank Haines 60
M.A. Reed 15
Jennie Layon 44.71
W.A. Matthews 60
J.T. Nelson 10
H. Yanniman 10
John Moore 56.91
M. Moore 73.91
C. Henry 111.2
E. DOUSE
811
W. Moore Jr. 60
C.E. Woodmancee 98
6298
A.J. Slaight 40
Helen Dunn 50
R. Bailey 30.2
D.R. Turney 165
R. China 96.50
R. Luthall 100
O.B. Savage et al 98.25
C. Woodmancee 60.65
J.M. Faddon 92.60
O.B. Savage et al 87.21
M.S. Porter 89.94
M.S. & E.F. Porter 60
M.A. Matthews 220.81
M.C. Abernethy 61
Amanda Stonesberry 64
S. LONGSTON
1061
S. Longston 124
S. Longston 93
W. Davey 315.25
W. Davey 102.93
Martha Evans 67.41
6215
Martha Evans 121.50
6848
S.W. Hall 23
S. FOSTER
5355
82.31
H.E. Hancock 40
Viola Dunn 55
No 6256
B.H. Millikan 124.60
L.A. Millikan 218
Geo. Jackson 187.68
W.C. GRAY
772
Helen Dunn 457
Helen Dunn 166.30
S.J. Holmes 42.50
H. Mason 71
A. Hayes 8
W. WHITAKER
1025
W.A. Morris 42.82
E. Morris 38.82
A. Morris 34.60
J.C. Moore 49.70
W.S. Whitaker 42.60
H.N. Wright 44.60
M.H. Morris 44.16
Mrs. Murphy 42.82
Mrs. Murphy 42.82
Mrs. Murphy 42.82

WILSON TOWNSHIP DIRECTORY—By P. B. ALDRIDGE.

NAME	Post-Office	No. of Acres Owned	No. of Acres Rented	School District No.	No. Miles, Direction from Post-Office	Where Born	When Born.	Occupation
Aikin, John B.	Bloomington	3 lots		3		Ohio	1840	Merchant.
Aikin, Nettie L.	Bloomington			3		Ohio	1876	Music teacher.
Aldrige, Abram	Sabina R 1			3	6 NW	Ohio	1823	Retired farmer.
Aldrige, John A.	Sabina R 1			3	6 NW	Ohio	1867	Laborer.
Aldrige, L. B.	Sabina R 1			3	6 NW	Ohio	1865	Attorney-at-law.
Allen, Carrie	Sabina R 1			3	6½ NW	Ohio	1883	
Anderson, James	Reesville		50	3	3½ N	Ohio	1875	Farmer.
Bartlett, John	Sabina		1	4	4 NW	Ohio	1852	Laborer.
Barlow, Sarah J.	Bloomington	15½		3		Ohio	1844	
Badgley, Perry	Bloomington		1	3		Indiana	1840	Retired farmer.
Beard, Charles	Bloomington			3	1 S	Ohio	1881	Laborer.
Beard, Jacob	Bloomington	1	32	3	1 S	Ohio	1852	Farmer.
Beard, Joseph W.	Bloomington			3	1 S	Ohio	1872	Laborer.
Beard, John S.	Bloomington			3	1 S	Ohio	1874	Laborer.
Beam, D. F.	Sabina R 1	194		2	3 NW	Ohio	1866	Farmer.
Bentley, C. C.	Sabina R 1	26	40	4	4 NW	Ohio	1855	Farmer.
Bentley, Ervin	Sabina R 1			4	4 NW	Ohio	1880	Telegraph op'r.
Bentley, Loren	Sabina R 1			4	4 NW	Ohio	1882	Farmer.
Bentley, Archie	Sabina R 1			4	4 NW	Ohio	1884	Farmer.
Bentley, John E.	Sabina R 1	20		4	4 NW	Ohio	1859	Farmer.
Bentley, Jesse P.	Sabina	15		4	4½ NW	Ohio	1853	Carpenter.
Bentley, Burdette	Sabina			4	4½ NW	Ohio	1882	Farmer.
Bentley, Emma	Sabina R 1	37		4	4 NW	Ohio	1818	
Bentley, Jeremiah	Sabina R 1	30		4	4 NW	Ohio	1843	Farmer.
Bentley, John A.	Sabina R 1			4	4½ NW	Ohio	1874	Laborer.
Bevan, John	Sabina R 1	45		2	4 N	Ohio	1855	Veterinary surg'n.
Bevan, A. C.	Sabina R 1	92	137	1	6 N	Ohio	1853	Farmer.
Bevan, Cleo	Sabina R 1			1	6 N	Ohio	1880	
Bernard, Milton	Reesville		520	RSD	1 N	Ohio	1877	Farmer.
Briggs, John W.	Bloomington	72		1	1 E	N. Carolina	1828	Farmer.
Briggs, Marley	Bloomington			1	1 E	Ohio	1870	
Briggs, Ruth L.	Bloomington			1	1 E	Ohio	1878	
Briggs, Geo. W.	Bloomington	1 lot		3		N. Carolina	1830	Laborer.
Briggs, Lee	Bloomington			3		Indiana	1876	Laborer.
Brennan, Jere.	Bloomington		125	3	1 SW	Ohio	1862	Farmer.
Brennan, Maggie	Bloomington			3	1 SW	Ohio	1869	
Brennan John	Bloomington	76		3	1 NW	Ohio	1860	Farmer.
Brown, J. B.	Sabina R 1		200	2	5 NW	Maryland	1853	Farmer.
Brown, Ella	Sabina R 1			2	5 NW	Ohio	1883	
Brookbank, T. N.	Sabina R 1		166	2	1 W	N. Carolina	1854	Farmer.
Burris, James L.	Sabina	500		6	4 N	Ohio	1833	Farmer.
Burris, W. T.	Sabina	42	20	6	3 NE	Ohio	1858	Farmer.
Burris, Granville	Sabina	42		6	3½ N	Ohio	1863	Farmer.
Burris, Elizabeth	Sabina	60		6	3½ N	Ohio	1834	
Burris, William	Sabina			6	3½ N	Ohio	1863	Farmer.
Burris, Harvey	Sabina		106	6	3½ N	Ohio	1870	Farmer.
Burris Bert	Sabina		100	6	4 N	Ohio	1870	Farmer.
Brown, Stephen	Bloomington			1	3 W	Ohio	1881	Laborer.
Campbell, J. W.	Bloomington			1	3 SW	Kentucky	1873	Laborer.
Carter, William	Bloomington	1		3	½ N	Ohio	1854	Laborer.
Carter, George	Bloomington	3 lots		3		Ohio	1826	Laborer.
Carter, Z. H.	Sabina R 1	170		2	5 N	Ohio	1865	Farmer.
Carr, Marcus	Sabina	100	20	4	2½ NW	Ohio	1857	
Carter, George	Sabina R 1	205		4	5 NE	Ohio	1830	Farmer.
Carter, G. H.	Sabina R 1		12	2	5 NE	Ohio	1869	Farmer.
Carr, Leroy	Sabina			4	2½ NE	Ohio	1882	Farmer.
Carr, Josie May	Sabina			4	2½ NE	Ohio	1884	
Cherryholmes, Wm.	Sabina R 1			2	5 NW	Virginia	1838	Laborer.
Chany, Walter	Bloomington	2 lots		3		Ohio	1852	Laborer.
Chaney, Luther	Bloomington			3		Ohio	1880	Laborer.
Chaney, John	Bloomington			3		Ohio	1884	Laborer.
Chaney, Lilly	Bloomington			3		Ohio	1883	
Clemens, Frederick	Bloomington		140	3	1 E	Ohio	1870	Farmer.
Cline, Mary E.	Bloomington	1 1/16		3	½ N	Ohio	1844	
Cooper, Alex.	Bloomington		150	1	3 SW	Ohio	1871	Farmer.
Conway, J. H.	Sabina R 1		121	1	8 W	Ohio	1859	Farmer.
Coulter, Carrie M.	Sabina R 1	425		2	4 NW	Ohio	1881	
Cox, Henry	Sabina	1		4	3½ NW	Ohio	1836	Laborer.
Cox, Frances E.	Bloomington			3		Ohio	1847	
Craig, Oliver	Bloomington		80	2	1 SE	Ohio	1848	Farmer.
Craig, Alonzo	Bloomington			2	1 SE	Ohio	1884	Laborer.
Craig, Helena	Bloomington			2	1 SE	Ohio	1882	
Creeden, H. H.	Sabina R 1			3	6 N	Ohio	1876	Merchant, Tp Clk
Cropper, Ann	Sabina R 1			1	6 NW	Massachusetts	1826	
Darbyshire, J. H.	Bloomington	7		3	½ N	Ohio	1867	Teamster.
Denahy, John	Sabina R 1	182		1	7 N	Ireland	1845	Farmer.
Denahy, Jeremiah	Sabina R 1			1	7 N	Ireland	1872	Laborer.
Denahy, Hannah	Sabina R 1			1	7 N	Ohio	1874	
Denahy, Nano	Sabina R 1			1	7 N	Ohio	1878	
Denahy, Patrick	Sabina R 1			1	7 N	Ohio	1882	Laborer.
Denahy, John, Jr.	Sabina R 1			1	7 N	Ohio	1883	Laborer.
Dooley, Conley	Bloomington			3	½ SE	Ohio	1859	Laborer.
Dooley, Kate	Bloomington			3	½ SE	Ohio	1869	
Dooley, Julia	Bloomington			3	½ SE	Ohio	1871	
Downey, John H.	Sabina			2	5 NW	Ohio	1874	Laborer.
Douglas, Sarah T.	Sabina R 1	14		3	6½ N	Maine	1820	
Drake, Geo. G.	Melvin	143	20	6	1½ N	Ohio	1872	Farmer.
Driskill, Joseph	Sabina R 1	35		3	6 N	Ohio	1845	Retired farmer.
Earley, S. S.	Sabina R 1	157		3	8 NW	Ohio	1861	Farmer.
Ellison, Emma	Bloomington	1 lot		3		Ohio	1861	
Elliott, Albert	Reesville		50	2	2 N	Ohio	1869	Farmer.
Elliott, J. H.	Sabina		287	2	4 NW	Ohio	1857	Farmer.
Elliott, Worter W.	Sabina			2	4 NW	Ohio	1881	Laborer.
Elliott, Herschel	Sabina			2	4 NW	Ohio	1883	Laborer.
Fahey, Richard	Bloomington			1	2½ W	Ohio	1874	Laborer.
Fannon, William	Sabina			4	3½ N	Ohio	1877	Laborer.
Fannon, Henry	Sabina	4		4	3½ N	Ohio	1850	Farmer.
Fawcett, William	Sabina			12	3½ NE	Ohio	1879	Farmer.
Ferguson, W. H.	Bloomington		40	3	½ S	Ohio	1852	Farmer.
Ferguson, Adam	Bloomington			3	½ S	Ohio	1880	Laborer.
Ferguson, Osa	Bloomington			3	½ S	Ohio	1884	
Ferguson, John P.	Sabina			12	3½ NE	Ohio	1875	Laborer.
Ferguson, Adna	Sabina			12	3½ NE	Ohio	1881	
Ferguson, Caleb	Sabina	74		12	3½ NE	Ohio	1838	Farmer.
Fenner, W. L.	Sabina R 1	99½		4	3½ NW	Ohio	1831	Farmer.
Fisher, J. P.	Sabina R 1		70	1	9 SE	Virginia	1844	Farmer.
Fisher, Charles	Sabina R 1			1	9 SE	Ohio	1878	Farmer.
Fisher, John	Sabina R 1			1	9 SE	Ohio	1882	Farmer.
Fisher, May	Sabina R 1			1	9 SE	Virginia	1840	
Flint, Alonzo	Sabina R 1		98	2	5 NW	Ohio	1857	Farmer.
Flint, George	Melvin			6	1½ NW	Ohio	1872	Laborer.
Floyd, J. S.	Sabina R 1	2		4	4 N	Ohio	1852	Laborer.
Foster, Charles	Sabina R 1	3		5	3 N	Ohio	1838	Laborer.
Fristoe, Richard C.	Sabina R 1	25	89	2	3 NW	Kentucky	1842	Farmer.
Frayne, Thos.	Reesville		235	2	1 N	Ohio	1866	Farmer.
Frayn, Katie	Reesville			2	1 N	Ohio	1868	
Gallemore, Joseph	Sabina R 1	110		3	7 N	Ohio	1837	Farmer.
Gallemore, Mary J.	Bloomington	74		3	1 E	Ohio	1841	

NAME	Post-Office	No. of Acres Owned	No. of Acres Rented	School District No.	No. Miles, Direction from Post-Office	Where Born	When Born	Occupation
Garber, Oscar	Bloomington		58	3	½ E	Indiana	1874	Farmer.
Gifford, Frank	Bloomington			3	1 SE	Ohio	1864	Laborer.
Gilmartin, Rose	Bloomington			3	1 SE	Ohio	1882	
Gilbert, Aaron	Sabina R 1	113½		3	5 NW	Indiana	1849	Farmer.
Glass, Reuben	Sabina R 1	149		2	2 N	Ohio	1845	Farmer.
Glass, J. O.	Sabina R 1			5	2 N	Ohio	1878	Physician.
Glass, Charles G.	Sabina R 1			5	2 N	Ohio	1880	Teacher.
Glass, T. E.	Sabina R 1			5	2 N	Ohio	1882	Farmer.
Glass, Grace	Sabina R 1			5	2 N	Ohio	1884	
Gorden, W. H.	Sabina		103	6	3 NE	New Jersey	1839	Farmer.
Gorden, Lucinda	Sabina	103		6	3 NE	Ohio	1845	
Goings, Inis	Bloomington			3		Ohio	1877	Laborer.
Gleason, Daniel	Wilmington	50	12	1	6 NE	Ireland	1851	Farmer.
Hagler, Maggie D.	Sabina R 1			3	6 N	Ohio	1878	
Haley, John, Sr.	Sabina R 1	50	50	1	9 W	Ireland	1843	Farmer.
Haley, Wm., Jr.	Sabina R 1			1	9 W	Ohio	1877	Farmer.
Haley, Dennis	Sabina R 1			1	9 W	Ohio	1884	Laborer.
Haley, J. M.	Sabina R 1		59½	1	8 W	Ohio	1871	Farmer.
Haley, Wm., Sr.	Sabina R 1	166		1	8 W	Ireland	1841	Farmer.
Haley, John J.	Sabina R 1			1	8 W	Ohio	1869	Laborer.
Haley, William	Sabina R 1			1	8 W	Ohio	1880	Laborer.
Haley, Julia	Sabina R 1			1	8 W	Ohio	1873	
Haley, Mary	Sabina R 1			1	8 W	Ohio	1875	
Haley, Hannah	Sabina R 1			1	8 W	Ohio	1883	
Haggerty, Thomas	Sabina	61		5	2 N	Ohio	1852	Farmer.
Haggerty, Rodney	Sabina			5	2 N	Ohio	1877	Laborer.
Haggerty, Omer	Sabina			5	2 N	Ohio	1882	Laborer.
Haggerty, Britty	Sabina			5	2 N	Ohio	1883	
Hall, D. W.	Sabina R 1	92		4	3½ N	Ohio	1855	Farmer.
Hempleman, James	Bloomington			3		Kentucky	1872	Laborer.
Hiles, Arthur	Sabina		2	6	4 N	Kentucky	1852	Farmer.
Hoover, Henry	Bloomington			3		Ohio	1876	Laborer.
Hoover, A. B.	Bloomington	3 lots		3		Ohio	1871	Fence builder.
Hoover, C. E.	Bloomington	1 lot		3		Ohio	1849	Farmer.
Hoover, Joseph	Bloomington			3		Ohio	1877	Laborer.
Howard, William, Jr.	Sabina			5	2 N	Ohio	1875	Laborer.
Howard, J. W.	Sabina R 1		60	2	2 W	Ohio	1869	Farmer.
Howard, S. H.	Sabina			5	2 NE	Ohio	1850	Laborer.
Howard, Charles	Sabina			5	2 NE	Ohio	1879	Laborer.
Howard, Frank	Sabina			12	3½ N	Ohio	1878	Laborer.
Howard, Wm., Sr.	Sabina		206	5	2 N	Ohio	1844	Farmer.
Hopkins, William P.	Bloomington		50	3	2 W	Ohio	1857	Farmer.
Huffman, L. F.	Bloomington	1		3		Ohio	1856	Carpenter.
Huffman, H. P.	Sabina R 1			4	5 N	Ohio	1868	Laborer.
Hunt, Milton	Bloomington		135	3	1 E	Ohio	1840	Farmer.
Hunt, Clark F.	Bloomington			3	1 E	Ohio	1877	Laborer.
Hunt, Jennie	Bloomington			3	1 E	Ohio	1880	
Hunt, J. T.	Bloomington	65	90	1	1½ E	Ohio	1857	Farmer.
Hunt, A. C.	Bloomington			1	1½ E	Ohio	1880	Laborer.
Jacks, John H.	Sabina		26	6	3½ N	Ohio	1865	Farmer.
Jacks, Milton	Sabina		50	6	4 N	Ohio	1865	Farmer.
Jackson, Gilbert E.	Sabina R 1			3	6 N	Ohio	1878	Farmer.
Jackson, Maria	Sabina R 1	6½		3	6 N	Maine	1847	
Jenks, Taylor	Sabina	50	100	4	4 NW	Ohio	1848	Farmer.
Joiner, A. J.	Sabina R 1	206¼		2	2½ NW	Ohio	1842	Farmer.
Johnson, Eli	Sabina R 1		3	4	4½ N	Ohio	1859	Farmer.
Johnson, Henry	Sabina R 1		98	1	6 NW	Ohio	1873	Farmer.
Johnson, Robert	Sabina R 1		100	5	1½ SE	Ohio	1844	Farmer.
Johnson, L. E.	Sabina R 1	26		1	7 W	Ohio	1864	Tp. Trus., f'm'r.
Johnson, S. T.	Reesville	1 lot	50	2	3½ NW	Ohio	1849	Farmer.
Johnson, Allen	Sabina R 1	66		1	6 SW	Ohio	1857	Stock buyer.
Johnson, Miriam	Sabina R 1	20		1	6 SW	Ohio	1851	
Johnson, Mary E.	Sabina R 1	20		1	6 SW	Ohio	1862	
Johnson, Rose	Sabina R 1	20		1	6 SW	Ohio	1867	
Johnson, Alice J.	Sabina R 1	200	Kas	1	6 W	Ohio	1824	
Johnson, George	Sabina R 1			2	2½ NW	Ohio	1870	Laborer.
Jones, Julia	Bloomington	2 lots		3		Ohio	1850	
Kellison, S. M.	Bloomington	1 lot		3		Ohio	1865	Merchant, P. M.
Kellison, J. G.	Bloomington			3		Ohio	1883	Clerk.
King, John F.	Bloomington		100	3	½ S	Ohio	1866	Farmer.
King, P. J.	Bloomington		112	3	1 SE	Ohio	1868	Farmer.
Laforge, Mary F.	Reesville			3	3 N	Ohio	1839	
Laforge, Isaac	Bloomington		55	1	1½ N	Ohio	1867	Farmer.
Lannigan, Thomas	Bloomington	1½		3		Ireland	1842	Laborer.
Lancaster, George	Bloomington	22	125	3	½ S	N. Carolina	1850	Farmer.
Lancaster, Sarah	Bloomington			3	½ S	N. Carolina	1853	
Lamb, George W.	Sabina R 1	700		6	3 NW	Ohio	1837	Farmer.
Lewis, Daniel	Bloomington			3		West Virginia		Laborer.
Lieurance, Henry	Sabina	61		4	4½ NW	Ohio	1850	Farmer.
Lieurance, T. W.	Sabina		61	4	4½ NW	Ohio	1862	Farmer.
Loul, Cyrus W.	Bloomington			3	½ N	Maine	1830	Retired farmer.
Lynch, Lorenzo	Melvin		325	6	1 NE	Ohio	1874	Farmer.
Lynch, James	Sabina R 1			4	3½ NW	Ohio	1867	Laborer.
Lynch, Joseph W.	Sabina R 1			4	5 N	Ohio	1877	Farmer.
Lynch, Samantha	Sabina R 1			4	5 N	Virginia	1842	
Lynch, Eva	Sabina R 1			4	5 N	Ohio	1871	
Mahaffey, George M.	Bloomington			3		Ohio	1870	Laborer.
Mahaffey, Thomas	Bloomington			2	3 W	Ohio	1867	Laborer.
Martin, Lawson	Sabina		86	4	4½ NW	Ohio	1872	Farmer.
Madden, Moses G.	Sabina R 1		75	1	6 NW	Ohio	1837	Farmer.
Madden, Solomon	Sabina R 1		75	1	6 NW	Ohio	1882	Farmer.
Madden, Rachel	Sabina R 1		25	1	6 NW	Ohio	1844	
Mills, C. W.	Bloomington		10	77½	1 NE	Ohio	1845	Farmer.
Mills, Jonathan	Sabina		110	4	4 NW	Indiana	1820	Retired farmer.
Mills, Elias	Sabina			110	4 NW	Ohio	1855	Farmer.
Mills, Claude	Sabina			4	4 NW	Ohio	1882	Farmer.
Mills, Del.	Sabina			4	4 NW	Ohio	1884	Farmer.
Mills, Mary A.	Bloomington	2		2	2½ S	Ohio	1834	
Mills, Lewis B.	Bloomington	80		2	1 S	Ohio	1850	Farmer.
Mills, Pannie	Bloomington			2	1 S	Ohio	1875	
Mooney, Owen, Sr.	Bloomington			3	1 NW	Ohio	1845	Retired farmer.
Miles, John	Sabina			2	3 N	Kentucky	1835	Laborer.
Mooney, John	Bloomington	100	68	3	1 NW	Ohio	1874	Farmer.
Mooney, James	Bloomington		68	3	1 NW	Ohio	1878	Farmer.
Mooney, William	Bloomington		68	3	1 NW	Ohio	1880	Farmer.
Mooney, Owen	Bloomington		68	3	1 NW	Ohio	1881	Farmer.
Mooney, Anna	Bloomington			3	1 NW	Ohio	1872	
Morrow, Frank L.	Sabina R 1	96		4	3½ NW	Ohio	1842	Farmer.
Morris, William	Sabina R 1	24	10	4	3½ NW	Ohio	1866	Farmer.
Morris, H. M.	Sabina R 1		425	2	4 NW	West Virginia	1858	Manager farm.
Mobley, James	Port William			3	4 E	Ohio	1826	Carpenter.
Mulvihill, Edward	Sabina	35		12	3 N	Ireland	1846	Farmer.
Murrell, William B.	Bloomington			3		Ohio	1854	Blacksmith.
Murrell, Allen	Bloomington	1 lot		3		Ohio	1869	Carpenter.
Murrell, Aleck	Bloomington		14	3		Ohio	1862	Farmer.
Murrell, W. T.	Sabina			2	5 NW	Ohio	1871	Manager farm.
Murrell, John	Bloomington	5 lots		3		Ohio	1840	Wagon maker.
McMahan, L. H.	Sabina		88½	4	3½ NW	Ohio	1862	Farmer.

WILSON TOWNSHIP DIRECTORY—CONCLUDED.

NAME	Post-Office	No. of Acres Owned	No. of Acres Rented	School District No.	No. Miles, Direction from Post-Office	Where Born	When Born	Occupation
McNeil, W. F.	Sabina R 1	8½	....	4	4 N	Ohio	1834	Retired farmer.
McNeil, Thomas	Sabina R 1	....	111	2	2½ N	Ohio	1869	Farmer.
Nunn, Milton	Bloomington	....	150	3	1½ SW	Ohio	1866	Farmer.
O'Conner, Daniel	Bloomington	1 lot	....	3	.....	Ireland	1832	Laborer.
Oliver, S. M.	Bloomington	1 lot	....	3	.....	Ohio	1872	Laborer.
Parker, William	Bloomington	....	1	3	1 NW	Ohio	1837	Laborer.
Parker, Effie	Bloomington	....	....	3	1 NW	Ohio	1884	
Pancake, Charles	Sabina	....	38	6	3½ NE	Ohio	1857	Farmer.
Parker, Perry	Bloomington	....	....	4	2 E	Ohio	1870	Laborer.
Palmer, Paul	Sabina	....	....	6	3½ N	Ohio	1867	Laborer.
Perrill, E. L.	Sabina	108½	....	12	3½ E	Ohio	1865	Farmer.
Pierce, Lafayette	Sabina	16	....	2	2¾ W	Ohio	1833	Farmer.
Pierce, Charles	Sabina	....	....	2	2¾ W	Ohio	1871	Laborer.
Plummer, G. H.	Sabina R 1	210	....	1	5½ W	Ohio	1855	Farmer.
Pope, John E.	Bloomington	....	10	3	½ N	Ohio	1838	Farmer.
Pope, Charles	Bloomington	....	....	3	½ N	Ohio	1881	Laborer.
Pope, Tiny	Bloomington	....	....	3	½ N	Ohio	1884	
Pope, Frank	Bloomington	....	....	2	2 S	Ohio	1877	Laborer.
Pope, S. A.	Bloomington	4	....	3	.....	Ohio	1854	Painter.
Polk, John J.	Reesville	124	....	2	½ N	Ohio	1869	Farmer.
Polk, Mary M.	Reesville	156	....	2	½ N	Virginia	....	
Polk, E. K.	Reesville	124	....	2	½ N	Ohio	1866	Farmer.
Polk, David K.	Reesville	124	....	2	½ N	Ohio	1871	Farmer.
Fowers, Jacob	Bloomington	....	....	3	.....	Ohio	1883	Laborer.
Ray, W. H.	Sabina R 1	....	100	2	2½ NW	Ohio	1877	Farmer.
Rearden, J. F.	Port William	....	150	1	4½ E	Missouri	1868	Farmer.
Rearden, Edward	Wilmington	412	455	1	6 NE	Ireland	1839	Farmer.
Rearden, Patrick	Wilmington	....	....	1	6 NE	Ohio	1865	Farmer.
Rearden, Michael	Wilmington	....	....	1	6 NE	Ohio	1873	Farmer.
Rearden, John C.	Wilmington	....	110	1	6 NE	Ohio	1863	Farmer.
Rearden, Maggie	Wilmington	....	....	1	6 NE	Ohio	1869	
Rearden, Katy	Wilmington	....	....	1	6 NE	Ohio	1871	
Rearden, Johanna	Wilmington	....	....	1	6 NE	Ohio	1875	
Rearden, Bridget	Wilmington	....	....	1	6 NE	Ohio	1877	
Ritchey, M. W.	Sabina R 1	150	....	2	6 NW	Ohio	1849	Fine stock & f'mr.
Ritchey, Rachel	Sabina	60	....	2	4 W	Ohio	1853	
Ritchey, John	Sabina	45	....	2	4 W	Ohio	1857	Farmer.
Ritchie, A. H.	Sabina	....	100	5	3 N	Ohio	1866	Farmer.
Riley, J. E.	Bloomington	....	1	3	½ S	Ohio	1871	Horse trainer.
Roberts, J. S.	Sabina	50	40	5	2½ N	Ohio	1854	Farmer.
Roberts, Jesse B.	Sabina	....	....	5	2½ N	Ohio	1881	Electrician.
Roberts William R.	Sabina	....	....	5	2½ N	Ohio	1884	Farmer.
Rude, Abel	Melvin	....	162	6	1 NE	Ohio	1878	Farmer.
Savage, Samuel	Bloomington	....	....	3	.....	Ohio	1879	Laborer.
Sears, Sherman	Bloomington	....	....	1	1 E	Ohio	1879	Laborer.
Sears, John	Bloomington	26⅔	....	1	1 E	Ohio	1836	Farmer.
Sears, Alice	Bloomington	....	....	1	1 E	Ohio	1880	
Sears, Joseph E.	Bloomington	....	23	1	1 NE	Ohio	1868	Farmer.
Shaffer, S. R.	Sabina	5	....	12	3 N	Ohio	1856	Carpenter.
Smith, J. W.	Sabina	87½	8	6	3 N	Ohio	1864	Farmer.
Small, Eli	Bloomington	....	....	45	3	½ N	Ohio	1845	Farmer.
Small, James	Bloomington	....	....	....	3	½ N	Ohio	1875	Laborer.
Small, William	Bloomington	....	....	....	3	½ N	Ohio	1880	Laborer.
Spencer, E. A., Sr.	Reesville	60	....	....	2	2½ N	Ohio	1823	Retired farmer.
Spencer, Milton	Reesville	60	....	....	2	2½	Ohio	1829	Retired farmer.
Spencer, E. A., Jr.	Reesville	....	120	....	2	2½	Ohio	1861	Farmer.
Spencer, Hinkson	Reesville	....	....	....	2	2½	Ohio	1853	Farmer.
Spurgeon, Cyrus	Sabina R 1	100	....	5	2 N	Ohio	1839	Farmer.
Spurgeon, Thomas	Sabina R 1	....	....	4	5 N	Ohio	1876	Farmer.
Spear, Zephaniah	Bloomington	3 lots	....	3	.....	Ohio	1835	Farmer.
Strong, Scott	Sabina R 1	....	50	5	3 N	Ohio	1880	Farmer.
Sturgeon, C. W.	Bloomington	....	....	2	2 S	Ohio	1866	Laborer.
Sturgeon, Jeremiah	Bloomington	2 lots	....	3	.....	Ohio	1898	Retired farmer.
Sturgeon, Robert	Bloomington	1 lot	....	3	.....	Ohio	1832	Teamster.
Sturgeon, Jesse	Bloomington	....	....	3	.....	Ohio	1872	Laborer.
Stackhouse, J. T.	Sabina R 1	70	....	4	4 N	Ohio	1844	Farmer.
Stackhouse, William	Sabina	....	50	5	3 NW	Ohio	1872	Farmer.
Stackhouse, Harry	Sabina R 1	....	....	4	4 N	Ohio	1884	Laborer.
Stevens, Clara C.	Melvin	18	121½	1	1½ NW	Ohio	1861	
Stewart, F. M.	Bloomington	7	45	3	.....	Ohio	1860	Farmer.
Stone, A. J.	Sabina R 1	95	....	2	4 N	Ohio	1846	Tp. Trustee, f'm'r.
Taylor, Ann	Reesville	....	....	2	1 N	Ohio	1874	
Telfair, G. M.	Bloomington	525	....	1	3 SW	Ohio	1838	Physician.
Telfair, Charles	Bloomington	....	....	3	1 SW	Virginia	1833	Retired farmer.
Telfair, Clarence	Bloomington	....	150	3	1 SW	Ohio	1874	Farmer.
Telfair, Martha A.	Bloomington	267	....	3	1 SW	Ohio	1837	
Telfair, Maria	Bloomington	267	....	3	1 SW	Virginia	1835	
Telfair, Lavinia V.	Bloomington	267	....	3	1 SW	Ohio	1841	
Thompson, Milton	Bloomington	....	....	3	2 SE	Ohio	1874	Laborer.
Thomas, Samuel	Bloomington	1 lot	....	3	.....	Ohio	1844	Laborer.
Thomas, A. B.	Bloomington	....	....	3	.....	Ohio	1883	Laborer.
Tobin, O. L.	Bloomington	....	63	1	1 E	Ohio	1864	Farmer.
Wade, Charles	Melvin	167	....	6	1 NE	Ohio	1866	Farmer.
Webb, Edward	Sabina R 1	....	150	3	1 NW	Ohio	1876	Farmer.
Weaver, W. S.	Sabina R 1	....	92	5	3 N	Ohio	1856	Tp. Trustee, f'm'r.
Weaver, Frank	Sabina	....	125	4	4½ NW	Ohio	1866	Farmer.
Welch, Walter	Bloomington	....	300	3	1 W	Ireland	1829	Farmer.
Welch, James	Bloomington	....	....	3	1 W	Ohio	1864	Farmer.
Welch, Daniel	Bloomington	....	....	3	1 W	Ohio	1867	Farmer.
Welch, John	Bloomington	....	....	3	1 W	Ohio	1870	Farmer.
Wical, John B.	Bloomington	71½	300	3	1 NW	Ohio	1860	Farmer.
Wical, Jonah	Sabina R 1	74½	....	3	7 NW	Ohio	1833	Farmer.
Wills, Marshall	Bloomington	....	1	3	.....	Ohio	1878	Blacksmith.
Wills, Richard	Bloomington	....	....	3	.....	Indiana	1873	Blacksmith.
Wilson, S. P.	Sabina	101	....	2	3 NW	Ohio	1849	Stock buyer.
Wilson George E.	Sabina	....	....	2	3 NW	Ohio	1893	Farmer.
Wilson, C. F.	Sabina	....	53	2	4 W	Ohio	1862	Farmer.
Wimer, H. C.	Sabina	98	....	12	3 N	Ohio	1853	Farmer.
Writtenhouse, W. T.	Bloomington	....	....	3	½ SW	Missouri	1869	Laborer.

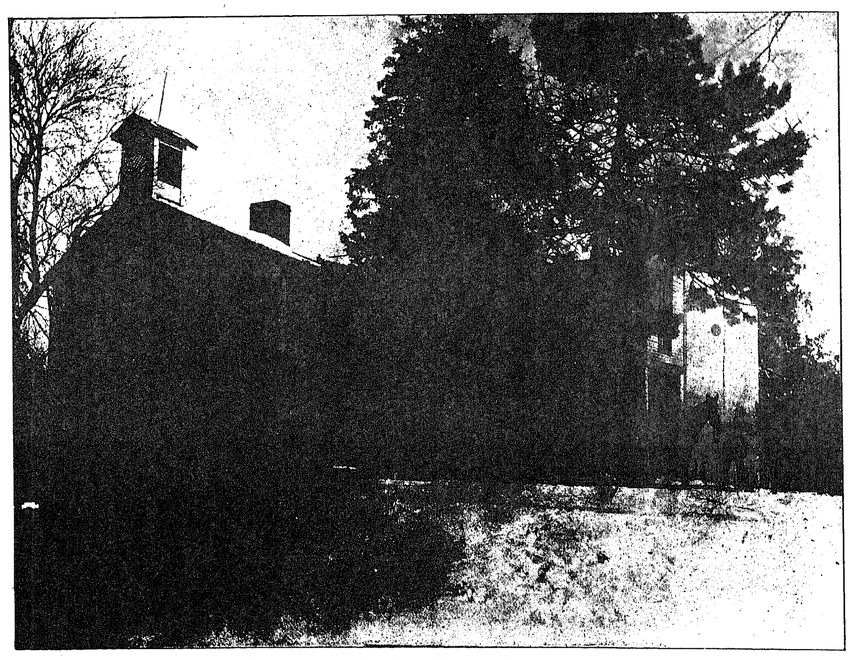

RESIDENCE MR. AND MRS. HOMER M. MORRIS, WILSON TOWNSHIP.

H. M. MORRIS.

H. M. Morris, son of P. C. and Jemima Morgan Morris, was born in 1859 at Fairmont, in West Virginia, from which place, in 1861, his father, who was loyal to the Union, removed to Adams County, Ohio, and resided there until 1865, at which time he located in New Vienna, Clinton County, but later removed to Centerville, in Wayne Township, where he has since resided. At this place H. M. remained until arriving at the age of manhood, thereafter engaging in mercantile pursuits in various places. In 1889 he was married to Mrs. Fannie Coulter, daughter of Samuel Pryor, one of the substantial citizens of Bourbon County, Kentucky. After his marriage he resided for a time in Washington C. H., O., and later took up his residence in Sabina, this county, where merchandising was his business for a time. In the memorable year of 1896 he, with his family, removed to their beautiful farm of 500 acres in Wilson Township, their present place of residence. To them has been born two children, Clara and Pryor. Mrs. Morris, by her first marriage, had one daughter, Carrie, who is married and resides at Silvisa, Mercer County, Kentucky.

Mr. Morris is one of the prominent and highly respected citizens of Wilson Township, having frequently been elected to office, and at the present time is a member of the Board of Education and also Justice of the Peace. The high regard the people of his township have for him is further evidenced by the fact that in 1899, he was elected Decennial Land Appraiser, the arduous and difficult duties of which he performed in a way that was satisfactory to all concerned.

His father, P. C. Morris, who has faithfully served the people of Wayne Township as Justice of the Peace for a period of 33 years, is one of the best of the many good and substantial citizens of that township, whose services, in connection with this work, are most highly appreciated by the Editor and Publishers of the same.

Mr. George Kester is thoroughly prepared to do all kinds of drilling. The machine here represented is capable of drilling to the depth of 1,000 feet. His prices are reasonable. Address him at Martinsville.

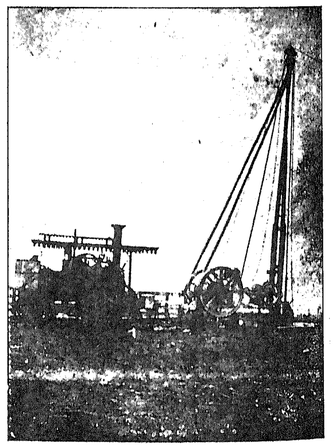

GEO. KESTER'S DRILLING OUTFIT, MARTINSVILLE, O.



MRS. H. M. MORRIS. MR. H. M. MORRIS.

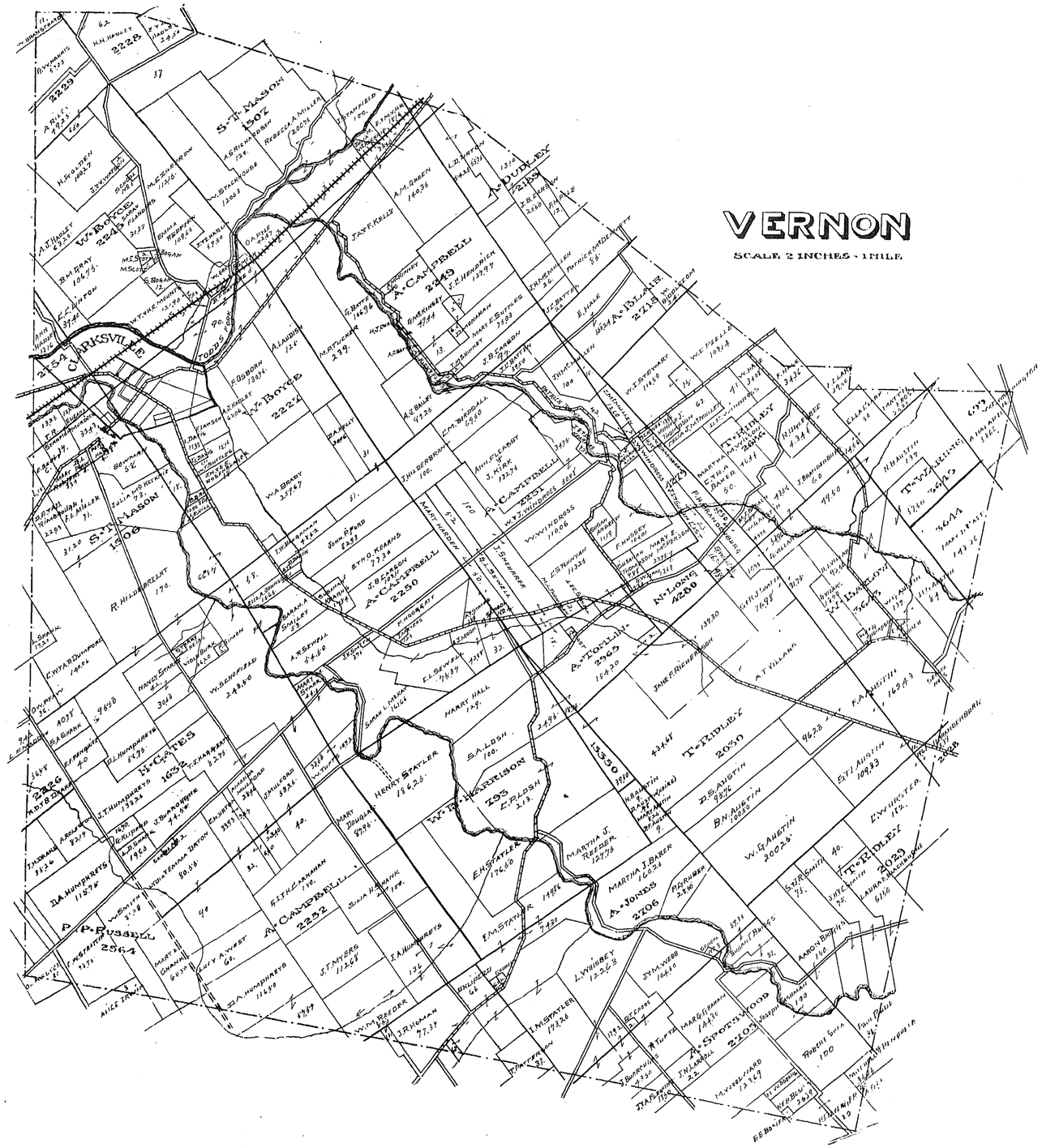
VERNON
SCALE 2 INCHES - 1 MILE
CLARKSVILLE
S.T. MASON
1507
W. BOYCE
2245
A. CAMPBELL
2249
A. DUDLEY
2189
A. BLAIR
2715
W. BOYCE
2227
A. CAMPBELL
2251
A. CAMPBELL
2250
S.T. MASON
1506
T. RIDLEY
2646
T. WARING
3645
3644
N. LONG
4280
A. TOMLIN
2965
T. RIDLEY
2030
H. GATES
1632
W. R. HARRISON
793
A. JONES
2706
T. RIDLEY
2029
A. CAMPBELL
2252
P. P. RUSSELL
2564
A. SPOTSWOOD
2705

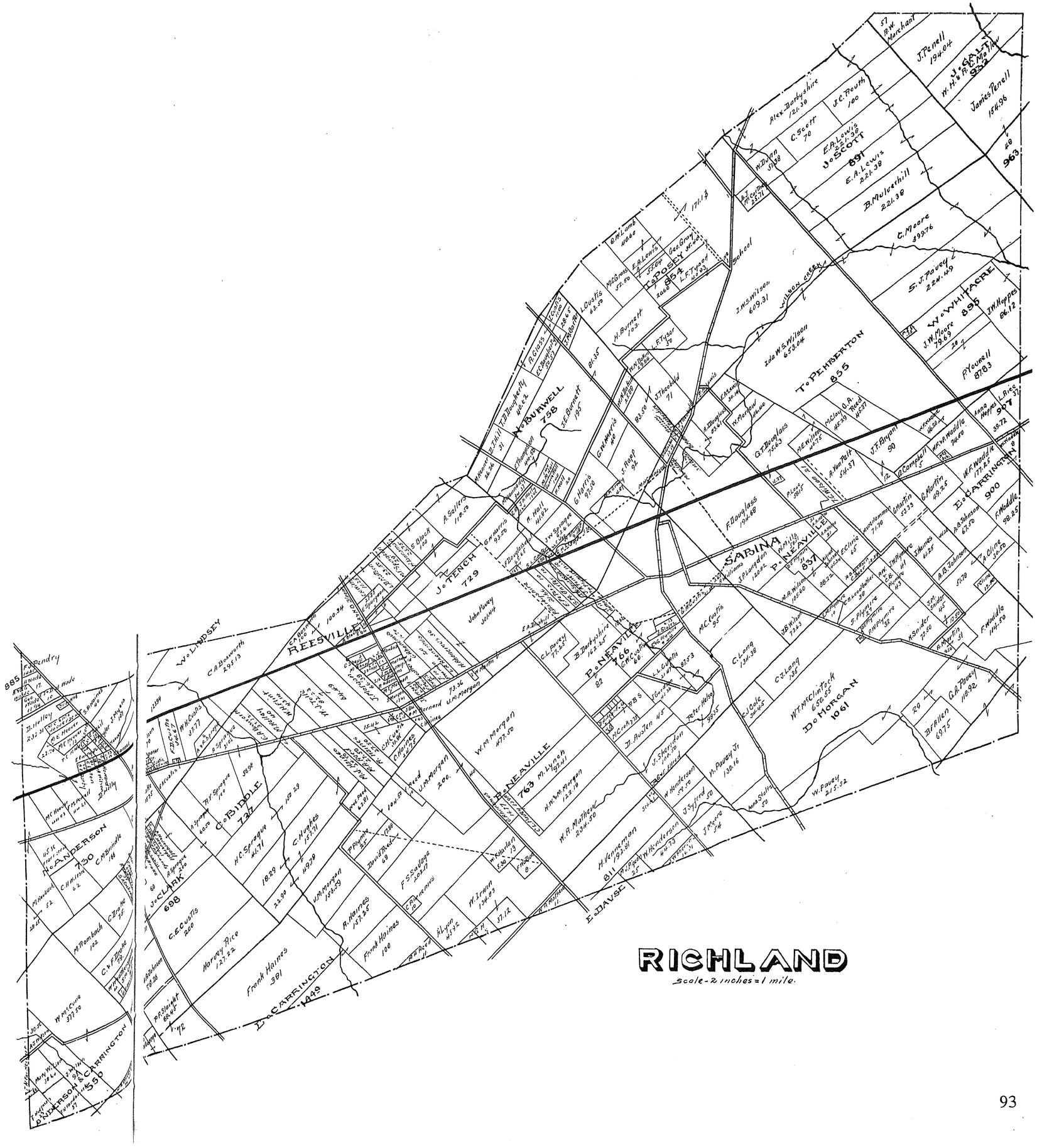
RICHLAND
scale-2 inches=1 mile.
REESVILLE
SABINA
P.O. NEAVILLE
P.O. HARRINGTON
P.O. DOMORAN
P.O. BENDERSON & CARRINGTON
J.C. Fouth 100
E.A. Lewis 221.38
B. Mulvehill 221.38
C. Moore 399.76
S.J. Pavey 224.129
W.O. WHITACRE 895
J.W. Hoppes 86.12
P. Youmell 87.83
J. Penell 194.04
W.H.H. & P.A. McNair 932
James Penell 154.96
963
57
R.W. Merchant
Alex. Derbyshire 121.30
C. Scott 70
E.A. Lewis 221.38
J. SCOTT 891
McMurtry 57.88
B.T. Pavey 25.71
School
Wilson Creek
I.N.S. Wilson 609.31
1.da W.S. Wilson 653.04
To PEMBERTON 855
To BURWELL 798
To ANDERSON 750
To BIDDLE 737
To CLARK 698
To JENCH 729
To NEAVILLE 763
To HARRINGTON 1449
To DAVIS
To DOMORAN 1061
F. Douglass 704.68
J.T. Bryant 90
W.F. Waddle 177.25
F. Waddle 99.25
F. Waddle 118.50
A.B. Johnson 62.50
J. Davis 50.50
G.H. Pavey 118.92
Brillen 69.75
W.T. McClintock 650.55
C.J. Long 131.38
C.J. Long 135
J.E. Wilson 72.43
P.O. 837
P.O. 766
B. Martin 459.25
W.H. Pavey 130.16
W.H. Pavey 215.52
H. Vennergren 811
W.H. Henderson 82.73
D. Austen 145
J. Sheridan 104.20
W.M. Morgan 417.50
M. Lynch 191.41
H.M.M. Morgan 122.18
W.A. Mathews 234.50
Frank Haines 381
Harvey Rice 121.22
C.E.C. Curtis 200
H.C. Sprague 441.71
C. Hughes 157.71
A. Sellers 116.58
A. Hall 41.82
G. Morris 92.50
J.W. Sprague 92.50
S. Block 100
C.A. Bosworth 293.13
W. Lindsey
Bernard
J.M. Morgan
R. Haines 157.25
Frank Haines 100
F.S. Sedgefield 200.11
H. Irwin 134.03
A.L. Jones 42.92
P.A. Sloight 69.45
W.M. Cuna 371.50
C. Rombach 102
C.W. Ellis 75
M. Rombach 52
C.H. Hilton 62
C.R. Bundle 148
C.R. Bundle 750
F.P. Sandry 885
Mary M. Lewis 38.64
S.W. Lewis 38.64
D.B. Riley
M.E. Hoover
M.C. Hoover
F.M. Hoover
Trustees Primitive Methodist Church
Trustees Primitive Methodist Church 57
Parsonage
Parsonage 57
Parsonage 50
Parsonage 50
Parsonage 50

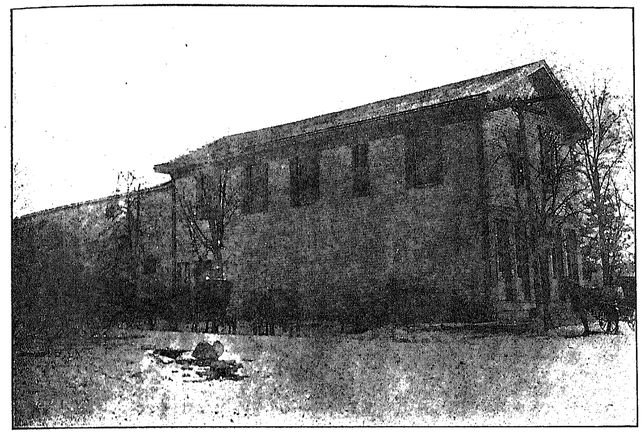

T. H. Bryan's Store, Cuba, Ohio.

T. H. BRYAN,

DRY GOODS, CLOTHING, BOOTS AND SHOES, AND GENERAL MERCHANDISE.

T. H. Bryan, one of the stanch Republicans of Washington Township, was born near Hiett's P. O., Brown Co., O., March 30, 1863. Being left an orphan quite young and without means of support, was obliged to seek a home among strangers and began life for himself at 9 years of age by working for his board and clothes until old enough to earn wages, which he afterward largely contributed to the support of his mother and her large family of small children. His aged mother now makes her home with him. Mr. Bryan worked on the farm until 18 years of age.

In 1880 he came to Clinton County and made his home for a while near Martinsville in Clark Township, and later going to Cuba and engaging in the tobacco business with S. T. Moon, and clerking in Mr. Moon's store.

In 1885 Mr. Moon transferred him to his store in Mt. Sterling, O., where he later bought an interest, and though enjoying a profitable trade, he closed out his interest in about a year to accept a position tendered him in the shoe factory of his former partner, Mr. S. T. Moon, at Columbus, O., which position he resigned to engage in business for himself.

Returning to Clinton County in 1889, he opened a general store at New Vienna, O.

In 1890 he purchased the Cuba property of his aged friend, Mr. Moon, which was long known as the Moon store.

Mr. Bryan moved his store from New Vienna, and has made Cuba his home ever since and conducting one of the largest general stores in the county, occupying a building 25x120 feet (two floors), and a basement 25x60, where anything can be found that the market affords, and by energy and fair dealing, he has merited and enjoys and excellent business.

Mr. Bryan was united in marriage in 1888 to Miss Isabella Bates, daughter of Mr. and Mrs. Willard Bates. To this union has been born six children—Grace, Howard, Ethel, Ruth, Harold and Edith, and Mr. Bryan is one of the children when among them.

The subject of our sketch enjoys the confidence of a host of friends, among whom he is very popular, as can be attested by him being elected five successive terms as Township Treasurer in a strong Democratic township, and which office he now holds with several minor offices. [From different influential parties and representative citizens and party leaders, we learn that Mr. Bryan is booked as a possible future candidate for County Treasurer. When the opportunity is offered the electors of the county will manifest their esteem and confidence by giving him a rousing plurality.—Ed.] Mr. Bryan is public spirited, and always ready to contribute and support anything for the good of the people. He is an Odd Fellow and Free Mason, and though a very busy man, will always find time to give you a hearty welcome to his store and his home.

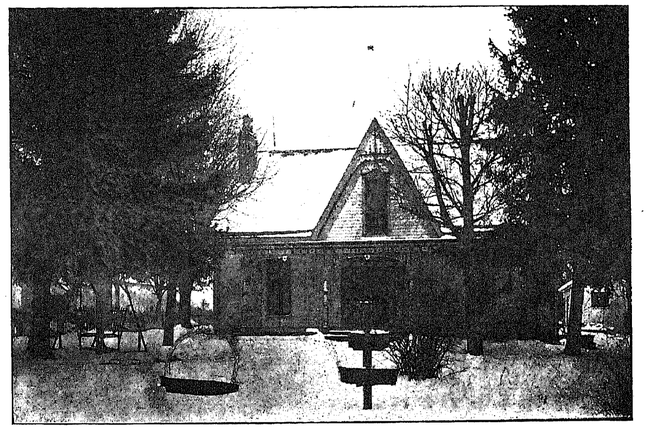

Residence C. E. Custis, Richland Township.

CYRUS E. CUSTIS.

Cyrus E. Custis, second son of William H., Sr., and Mary Reed Custis, was born August 3, 1840, in Richland Township, Clinton County, where he has resided all his life. Was educated in the common schools of his neighborhood and the Normal School at Lebanon, Ohio, from which he graduated in 1862. At this time this country was involved in a most terrible conflict, in which one section was arrayed in battle against another. After his graduation tempting opportunities were offered him in civil life, with flattering promise of success, all of which he refused, choosing rather to obey the call of his country in the greatest hour of its need. In August of the same year of his graduation he enlisted as a private in Co. G, Seventy-ninth Regiment, O. V. I. His faithfulness to duty was not long unobserved and marked him worthy of promotion, which began as early as February, following his enlistment, when he was appointed Sergeant. April 3, 1863, a second promotion occurred, when he was appointed 1st Sergeant. Following that he was promoted to 2d Lieutenant of Co. D, to date from August, 1864, and on January 20, 1865, he was made 1st Lieutenant.

On the 10th day of February, 1865, at Williston, S. C., he was assigned to the command of Co. C. Was mustered out with the regiment June 9, 1865, at Washington, D. C., after the Grand Review. Col. Doan, who was in command of the regiment, speaking of his Comrade Custis says: "Of him it can be truthfully said that through Kentucky, Tennessee, Georgia to Atlanta, and from there to the sea, through the Carolinas, in camp, on the march and in battle, and in summer's heat and winter's cold, Comrade Custis was true to every duty."

In 1870 Mr. Custis was united in marriage with Miss Luttitia Douglas, daughter of Absolom and Mary Douglas. To them are born two children, a son and daughter, Albert R. and Mary D., both of whom are at home with their parents; the daughter being in college at Wilmington, O.

Mr. Custis has several times faithfully served the people of his township as trustee and member of the Board of Education. For nearly seven years, beginning January 1, 1891, he was County Commissioner of Clinton County, which office he filled in a most satisfactory manner. He owns a fine farm of 200 acres, well improved and in a high state of cultivation, on the Antioch Pike, six miles southwest of Sabina, where he and his family are most comfortably situated.

Mr. Custis is a member of the Masonic Order, and he and his family belong to the M. P. Church. He has twice represented the Ohio annual M. P. conference in the General Conference. And by the General Conference was elected a member of the Board of Trustees of the Kansas City University. In politics he is a Republican.

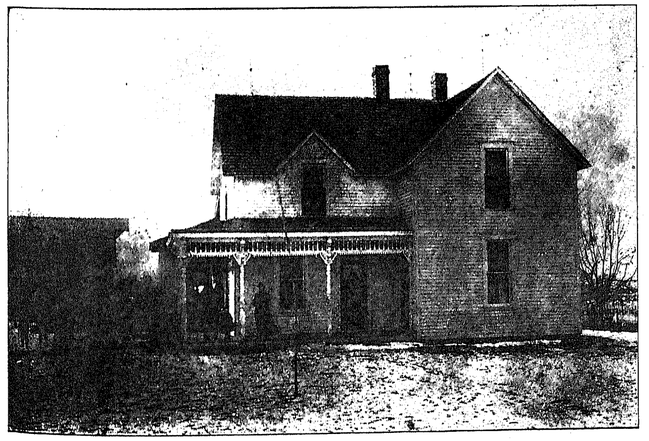

Residence Sandford King.

SANFORD KING.

Sanford King, son of John and Catherine King, was born June 13, 1851, near Farmers' Station, Clinton Co., O., on the home farm, where he spent his boyhood days, working on the farm in summer and going to school in winter at the old Greasy Creek school till the year 1872. Attended Martinsville school, and the year 1873 taught at Greasy Creek. On November 22, 1873, he was married to Eudora M. Kester, daughter of Harmon and Sarah Kester, of Indiana. To them five children have been born. The first, Clella M., born November 8, 1874, and in less than one short year was taken away. Wert L., born March 6, 1876; Cletis E. born October 18, 1877; Halcie E., born September 15, 1879, and Lura A., born December 20, 1881.

Sanford still lived on his father's farm, and in the year 1882 bought one-half of it, where he still lives, raising corn to make fat cattle and hogs. About the year 1889 he bought more land of John McKibben. In the spring of 1898 he lost his barn, with all contents—five horses and one colt—by fire. The loss was about $2,000. The following spring he built a residence and converted the old house into a barn. In the year 1901, with the help of the boys, bought and added the Thomas Moon farm to the home, and in the fall of 1892 built a new barn to aid him in the better care of his stock.

Halcie E. was married March 24, 1900, to Clint Rhodes. To them a little girl has been born, little Lucile.

Lura, the youngest, was married to Arthur Rhodes, of Sardina, Brown Co., November 9, 1901.

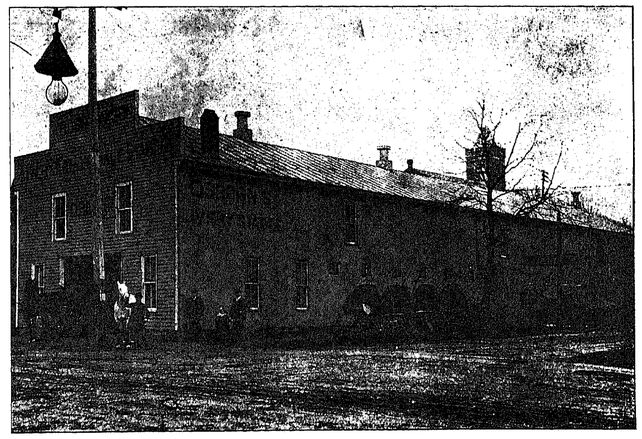

Osborn & Son's Livery, Wilmington, Ohio.

W. H. OSBORN & SON.

For fifteen years W. H. Osborn & Son have successfully carried on the livery business in Wilmington, Clinton County, O., and have enjoyed a full share of the patronage, as they well deserved, by reason of their honorable and upright methods of dealing with the public.

Their large and commodious barn, on the northwest corner of Main and Walnut streets, one square east from the Court House square, is one of the best and most centrally located livery barns in the village. Its location is such, and so arranged within, as to enable them to safely and properly care for all horses and vehicles entrusted to them.

Besides the office wherein the comfort and convenience of the men are provided for, there is also a neat, clean and inviting waiting room designed especially for ladies for whose accommodation the same is supplied and furnished in a way sufficient to answer their every want and desire.

Their horses and rigs are as good as the best in the city, and one in need of either or both for business or pleasure, can always depend upon the best and most prompt accommodation, at reasonable rates, at the hands of these gentlemen.

Traveling and commercial men will find it to their interest to make the acquaintance of this firm, who will take pleasure in caring for them in a most satisfactory way. Their telephone number is 20, and orders by its use will receive the same prompt attention given to personal callers.

They are most thankful for past favors, and assure their patrons of the future the same care and attention as given those of the past.

TABLE OF CONTENTS.

MAPS.

PAGE.

Adams Township 5
Blanchester 86
Chester Township 13
Clark Township 20, 21
Clarksville 75
Clinton County 3
Green Township 29
Jefferson Township 20
Liberty Township 57
Marion Township 37
Martinsville 57
Midland City 5
New Vienna 75
Port William 56
Richland Township 93
Sabina 28
Union Township 47
Vernon Township 92
Washington Township 76
Wayne Township 87
Wilson Township 56
Wilmington 46

DIRECTORIES.

Adams Township 7, 8
Blanchester 41, 42
Chester Township 10, 11, 12
Clark Township 15, 16, 17
Clarksville 71
County Officials 2
Green Township 25, 26
Jefferson Township 31, 32
Liberty Township 50, 51
Marion Township 35, 36
Martinsville 44
Midland City 32
New Vienna 26
Officers of County since 1810 2
Port William 71
Richland Township 59, 60
Sabina 18
Soldiers, List of Living 52, 53
Union Township 65, 66, 67
Vernon Township 70, 71
Washington Township 77, 78
Wayne Township 81, 82
Wilson Township 89, 90
Wilmington 42, 43, 44

LODGES.

Blanchester 62
  Chapter 62
  Encampment 62
  F. & A. M. 62
  I. O. O. F. 62
  Jr. O. U. A. M. 62
  K. of P. 62
  Post 62
  Rebekah 62
Clarksville 62
  F. & A. M. 62
  I. O. O. F. 62
  K. P. 62
  O. E. S. 62
  R. A. 62
Cuba 62
  I. O. O. F. 62
Lee's Creek 62
  I. O. O. F. 62
  M. W. A. 62
Martinsville 63
  F. & A. M. 63
  I. O. O. F. 63
  K. P. 63
  M. W. A. 62
  Rebekah 63
New Burlington 63
  F. & A. M. 63
  K. O. T. M. 63
New Vienna 63
  Encampment 63
  F. & A. M. 63
  I. O. O. F. 63
  K. P. 63
  Post 63
  Rebekah 63
Port William 63
  I. O. O. F. 63
  K. P. 63
Sabina 63
  F. & A. M. 64
  K. O. T. M. 63
  M. W. A. 63
  O. E. S. 64
  Post 64
  R. N. A. 63
Westboro 64
  I. O. O. F. 64
  M. W. A. 64
  Post 64
Wilmington 64
  B. P. O. E. 64
  Chapter 64
  Commandery 64
  Encampment 64

LODGES—Continued.

PAGE.

F. & A. M. 64
G. U. O. O. F. 64
I. O. O. F. 64
K. P. 64
Post 64
R. A. 63
Thresher's Protective Association 62

BIOGRAPHICAL.

A

Acton Monumental Co. 53
Armstrong, O. D. 83
Bernard, C. O. 72

B

Bernard, Geo. W. 80
Bernard, James E. 72
Bernard, J. K. 80
Bernard, Thomas 72
Bloodhounds, Martinsville 36
Bosworth, C. M. (deceased) 9
Brackney, S. A. 39
Bryan, T. H. 95
Buerkle, Chas. 40

C

Champion Bridge Co. 34
Church, Christian, Lee's Creek 83
Church, M. E., Sabina 61
Church, Friends, Wilmington 49
Clevenger, J. R. 36
Clevenger, P. C. 67
Cline, Wilbur 69
Clinton County Bank 24
Clinton County Official List 2
Clinton County Republican 24
College, Wilmington 49
Cramer, Richard 17
Cuba School Building 38
Custis, C. E. 95

D

Darbyshire, A. J. 68
Darbyshire, B. J. 68
Democrat, Wilmington 40
Denver, J. W. Col. (deceased) 24
Denver, J. W., Gen. (deceased) 24
Denver, M. R. 24
Doan, A. W., Judge 49
Drilling Outfit, Geo. Kester 90
Durkin, J. M. 39

F

First National Bank 9
Franklin, Byron 33
Friends' Church, Wilmington 49

G

Gallup, Frank L. 51
Grist and Sawmill, W. D. Jarrell's 72

H

Hall, Richland Township 61
Hartman, W. H. 54
Haworth, E. M. 17
Hiatt, E. J. 23
High School, Cuba 38
High School, Midland City 17
Hildebrant, C. Q., Hon. 33
Holladay & McDonald 39

I

Irwin Auger Bit Co. 34

J

Jarrells, W. D. 72
Johnson, Charles 72
Journal, Wilmington 40

K

Kester, George 90
King, Sanford 95
Kennedy, Martin 54

L

Lambcke, H. C. & Co. 40
Lawhead, Robt. C. 40
Lee's Creek Christian Church 83
Lewellen, T. A. 38
Lewis, E. A. 84
Livery, Osborn & Son 95

M

Madden, A. W. 33
Martin, Joseph 40
Martinsville Bloodhounds 36
Mathews, John W. 83
McDonald & Holladay 39
M. E. Church, Sabina 61
Mills, Levi, Rev. 49
Monumental Co., Acton 53
Morris, H. M. 90
Morris, P. C. 83
Morrow, C. L. 54

N

Nelson, Strawder B. 39
Nichols, Geo. O. 40

O

Official List, Clinton Co. 2
Opera House, Sabina 61
Osborn & Son, livery 95

BIOGRAPHICAL—Continued.

PAGE.

P

Pavey, G. A. 38
Pavey, Wm. 84
Plymire, Philip 60

R

Rapp, W. D. 54
Reed, H. C. 12
Republican, Clinton, The 24
Richland Township Hall 61
Roberts, Nathan 61
Rombach, M. 23

S

Sabina Bank 84
Sabina M. E. Church 61
Sabina Opera House 61
Saw & Grist Mill, W. D. Jarrells 72
Shank, Dr. J. H. 12
Sharkey, W. P. 33
Slack, W. J. 39
Snyder, J. M. 69
Starbuck, W. A. 61

T

Taylor, Hugh K., Lieut. 33
The Champion Bridge Co. 34
The Irwin Auger Bit Co 34
"Telfair Homestead" 69
Terrell Allen (deceased) 79
Terrell, Anna M. 79
Terrell Bros., David, Israel, John 80
Terrell, H. E. 79
Thomas, Chas. S. 17

V

Vandervort, J. M. 12

W

West, E. J. 33
Wilmington College 49
Wilmington Democrat, The 40
Wilmington Journal, The 40
Wilson, A. J. 8
Wilson, Samuel P. 54

ILLUSTRATIVE.

A

Acton Monumental Co. 53
"Arcade," Blanchester 34
Armstrong, O. D. 83

B

Bailey, A. I. 67
Bernard, C. O. 67
Bernard, Geo. W. 80
Bernard, Jas. E. 72
Bernard, J. K. 80
Bernard, Thos. E. 72
Bernard, Thos. F., Mrs. 72
Bindley Block, Blanchester 53
Blanchester, Arcade 34
Blanchester Bank 53
Bloodhounds, Martinsville 30
Bosworth, C. M. (deceased) 9
Bosworth, C. M., Mrs. 9
Boys' Living Room, Wilmington College 49
Brackney, S. A. 39
Bryan, T. H. 95
Buerkle, Chas. 40

C

Carman, Margaret 51
Champion Bridge Co. 34
Church, Christian, Lee's Creek 83
Church, Friends, Wilmington 49
Church, M. E., Sabina 61
Clevenger P. C. 67
Clevenger, J. R. 36
Cline, Wilbur P. 69
Clinton County Bank (Exterior) 23
Clinton County Bank (Interior) 23
College, Wilmington, Ohio 49
Courthouse 2
Creameries, French Bros. 78
  Blanchester 78
  Clarksville 78
  Martinsville 78
Crosson Block, Blanchester 53
Cuba, Public Schools 38
Custis, C. E. 95

D

Darbyshire, A. J. 68
Darbyshire, B. J. 68
Denver, J. W. Col. (deceased) 24
Denver, J. W., Gen. (deceased) 24
Denver, M. R. 24
Denver, Rombach, residence 24
Doan, A. W. Judge 49
Drilling Outfit, Geo. Kester 90
Durkin, J. M. 39

E

Edward, D. 54

F

Franklin, Byron 33
First National Bank 9
French Bros.' Creameries 78
Friends' Church, Wilmington 49

G

Gallup, Frank L. 51
Girls' Living Room, Wilmington College 49
Grist and Sawmill, W. D. Jarrells 72

ILLUSTRATIVE—Continued.

PAGE.

H

Hall, Masonic, Martinsville 63
Hall Richland Township 61
Harper, J. F. 17
Hartman, W. H. 54
Haworth, E. M. 17
"Hickory Grove Home" 40
Hiatt, E. J. 23
High School, Washington Township 38
Hildebrant, C. Q., Hon. 33
Hildebrant-Miller Reunion 12
Holladay & McDonald 39

I

Irwin Auger Bit Co. 34

J

Jarrells, W. D. 72
Johnson, Charles 72

K

Kennedy Block, Sabina 54
Kester, George 90
King, Sanford 95

L

Lambcke, H. C. & Co. 40
Lawhead, Robt. C. 40
Lee's Creek Christian Church 83
Lewellen, T. A. 38
Lewis, E. A. 84
Living Rooms, Boys and Girls, Wil. College 40
Livery, Osborn & Son 95

M

Madden, A. W. 33
Martin, Joseph 40
Masonic Hall, Martinsville 63
Matthews, John W. 83
McDonald & Holladay 39
M. E. Church, Sabina 61
Midland City School Building 17
Miller-Hildebrand Reunion 12
Mills, Levi, Rev. 49
Monumental Co., Acton 53
Moore, N. H. 8
Morris, H. M. 90
Morris, H. M., Mrs. 90
Morris, P. C. 83
Morrow, C. L. 54

N

Nelson, Strawder B. 39
Nichols, Geo. O. 40

O

"Oak Ridge" 69
Opera House, Sabina 61
Osborn & Son, Livery 95
Owen, Robt. L. 34

P

Pavey, G. A. 38, 84
Pavey, William 84
Plymire, Philip 60
Public Schools, Cuba 38
Public Schools, Midland City 17

R

Rapp, W. D. 54
Reed, H. C. 12
Reunion, Miller-Hildebrant 12
Richey, M. W. 68
Richland Township Hall 61
Roberts, Nathan 61
Rombach-Denver Residence 24
Rombach, M. 23

S

Sabina Bank 84
Sabina M. E. Church 61
Sabina Opera House 61
Sapp, Geo. H. 51
Saw & Grist Mill, W. D. Jarrells 72
Shank, Dr. J. H. 12
Sharkey, W. P. 33
Slack, W. J. 39
Snyder, J. M. 69
"South Hall" 49
Starbuck, W. A. 61

T

Taylor, Hugh K., Lieut. 33
Telfair, Dr. G. M. 69
"Telfair Homestead" 69
Terrell Allen (deceased) 79
Terrell, Anna M. 79
Terrell Bros., David, Israel, John 80
Terrell, Charles E. 79
Terrell, H. E. 79
Terrell, Mattie C. 80
Thomas, Chas. S. 17
"Twin Ash" 49

V

Vandervort, J. M. 12

W

West, E. J. 33
West, O. J. 51
White H. E. 12
Wickersham, W. W. 8
Wilson, A. J. 8
Wilson, Samuel P. 54
Wysong, L. A. 61

INDEX TO 1903 ATLAS CLINTON COUNTY, OHIO

ABBOTT, J. C. 18
W. E. 18
ABEL, Wm. 26, 52
ABERNATHY, E. 21
W. A. 15
ACHOR, Albert 41
E. Miss 15
Ed. 25
F. M. 25
Geo. R. 42,52,64
J. D. 25,29
L. C. 15
Lafayette 25
Lewis 41,52
M. 29
M. V. 15,52
T. 29
Wm. 25
ACKELS, Samuel 77
ACTON, A. R. 41
ADAIR, H. 20, 62
Harvey 32,64
Julana 35
Matthew 18
Nicholas 35
W. E. 18,52
William 32
ADAMS, A. 57
Benjamin F. 10
C. R. 42
D. H. 63
Emma 62
Ephod 50, 52
H. D. 18
H. S. 81,87
Henry 52,59
I. 93
Irwin 81
J. C. 18
J. E. 81
J. M. 63
James 87(2)
John Q. 42
Jonathan 64
Katie 35
L. A. 81
M. 87
Mary, Mrs. 42
Mrs. 41
O. M. 81
Ocie 59
Pierce 62(4)
R. 93
Reuben 64
Richard 81
S. 63
Wilson 65
ADKINS 29
ADSIT, I. C. 13
African Addition 46
AIKIN, F. R. 15
J. B. 64
John B. 89
Nettie L. 89
ALBERSON, M. J. 37
Wm. 31
ALBRIGHT, Mary 10
ALDERSON, W. P. 63
ALDRIGE, Abram 52,89
Jno. A. 52
John A. 89
P. B. 89
ALEXANDER, C. 21
C. F. 63
Chas. T. 63
Chloe 31
Cora Miss 15
E. 15
F. 15
H. 20
Hugh 31
Isaac 15
J. 64
John 2
R. 64(2)
Roscoe 42
Stella Miss 15
ALEY, W. M. 56
ALFRED, G. & E. 93
George 59
ALLEN (MONTGOMERY &) #1150 29,87
ALLEN, B. J. 93
C. F. 18
C. J. 18
Carrie 89
Charles 42
Chas. W. 62
David 52
David E. 59
David V. 59
Elbert 59
Elizabeth 18
F. 37
Frank 18,35
H. R. 18,52
Harriet 18
I. B. 2
I. M. 37
Joe 18
John 59
Jos. M. 70
Josephine 18
L. 41,52
L. M. 42
Lee 42,64
Margaret 59
Olga 41
Rebecca 9
Ren 18
S. 28
Samuel 18
W. 28
William 18
ALLENDER, John 59
ALLEY, Evaline 57
R. E. J. 57
ALLISON, Cora 62
F. O. 26,63(3)
J. H. 26,52,53,63
James 62
ALVERSON, C. 86
Chas. 41
J. W. 41
AMBURG, I. 75
AMES, Charles 65
Edwin J. 65
Harry 65
J. 5
J. G. 46
James 5
James, Jr. 65
James, Sr. 65
ANCIL, C. 28
E. 92
Joseph 18
ANDERS, C. Y. 47
Jno. W. 81
ANDERSON & CARRINGTON #550 28(2), 47, 86, 92
ANDERSON, A. 46,64
Alfred 42
C. 15,20
David H. 10
E. C. 46 & 47
Ed. 41,62(2)
Ed. C. 62
F. E. 65
Frank 10
I. H. 42,62
Irene 41
J. #1236 47,57
J. #570 13
J. E. 65
J. H. 20(2),31,64
James 89
John W. 10
Lou 31
M. 28
M. J. 5
N. #730 92
N. #961 47
N. 47
Nash 7
Oscar 31
Philip 52
Philip P. 10
S. E. 29(2)
Sarah 25
Wm. 26
ANDREW, Elwood 62
J. E. 31
J. M. 31
Nettie 31
R. E. 20
Susan 92
W. G. 64
ANDREWS, Charles 70
E. R. 64
Elwood G. 77
F. V. 41
Giles 35
Guy B. 77
Ira 70
J. E. 52
J. M. 63
John 70
M. E., Mrs. 77
R. E. 41,62(5)
W. L. 35
Walter 31
William B. 2(3)
ANELERS, W. G. 63
ANSBAUGH, Anna 63
L. W. 63
T. E. 64
T. W. 64(2)
ANSEL, B. C. 42, 64
ANSHUTZ & PATTERSON Add. 86
ANSHUTZ, J. W. 41, 62(3)
Ruthello 41
ANSMITH, J. J. 63
ANSON, E. C. 65
George 71
Kate 71
M. W. 63(2)
Matilda 71
Milton 71
ANT, C. M. & E. R. 57
ANTHONY, A. 46,52
Archibald 42
Bertha Miss 42
Delia Miss 42
William 42
ANTRAM, A. D. 47,65
Carrie Miss 65
F. W. 65
F. W. & F. R. 47
J. 46
J. M. 42
John S. 65
Mary C. Miss 65
Ralph G. 65
APGAR, A. M. 62
APPLEGATE, Harry 65
J. T. 42,64
Jos. F. 64
M., Miss 65
N. 47
Nancy, Mrs. 65
W. C. 42
William 2
ARASMITH, Jno. W. 50
T. L. 77
ARCHDEACON, Bertha 63
Bertie 63
Ed. 44,63(2)
G. H. 77
H. 63
Hurley 63
ARCHDEACUN, B. 21
ARMSTRONG, Chas. B. 70
Hamilton 2
J. K. 29
J. W. 28,65
Jas. 25
John 18
L. B. 83
O. D. 62(2),81,83
Richard 83
Sarah E. 83
William 18
ARNETT, Sarah 10
ARNOLD, A. R. 29
Bennet B. 2
F. 29
Gilbert E. 50
Henry 52,71
Hiram W. 10
J. 57
J. F. 63
J. T. 64
Jos. T. 52,64,71
M. et al. 13
Mary 71
S. W. & E. 29
S. W. 25,29
Samuel J. 64
W. H. 63
W. M. 64
W. T. 63
ARNOUL, Frank 25
ARSBAUGH, T. E. 64
ARTHUR, J. 75
J. W. 86
Jno. 26
Nancy 18
Stanley 26
ARY, Chas. W. 50
J. D. & E. J. 57
J. D. 63
J. W. 62
Jacob D. 50
James 71
Nat. 71
W. L. 18
ASH, William 18
ASHCRAFT, Mary, Mrs. 42
Wm. E. 2
ASHMORE, Wm. 25
ASHOR, L. 21
L. C. 21
ATCHINSON, Harry P. 10
ATHEY, Charles 59
ATKINSON, C. F. 2
H. C. 62
ATLEY, C. A. 50
Evaline 57
John 50
Nelia S. 50
R. E. J. 56
ATWOOD, Moses 81
AUSTEN, D. 93
AUSTIN, A. 86
A. S. 46
B. N. 92
C. 47
C. W. 46(3),75
Chas. W. 42
D. (Heirs) 92
D. C. 42
D. S. 74,92(2)
F. A. 92
Florence, Miss 42
Frances 41
G. M. 42
G. W. 42
Geo. W. 41,52
H. R. 62,74
J. F. 92
James 65
Joe 26
John 26
Lois, Mrs. 42
Mabel, Miss 42
Marsha, Miss 42
Martin 41
Mary 92
N. B. 92(2)
Ollie, Miss 42
S. & L. 92
S. A. 46
T. D. 2
Thomas D. 2
W. G. 92(3)
AVEY, Benj. A. 50
AWCIL, Josephus 59
AXMAN, P. 37
AYERS, C. A. 44,63
Henry 62
L. F. 81
M. J. 87
BABB, Bertha 50
Burrie 7
C. 56
C. W. 47,65
Chas. W. 50
David 42,81
E. H. 42
Eli L. 50
Elizabeth, Miss 42
F. 46
Fannie, Miss 42
Frank 42,52,64,81
G. 47
G. P. 65
George 65
Henry 2(3),50, 52, 81, 83
Howard H. 10
J. 47
Joseph C. 50
L. & J. 47
L. W. 42
Louisa, Mrs. 65
Mary, Miss 42
Rebecca J. 10
Robt. 81
Roy 50
S. M. 42,46,64(2)
Sampson M. 2
Sarah A., Mrs. 65
Viola, Miss 65
W. R. 64
Wilbur F. 81
William 65
Wm. S. 81
BABBETT, William 65
BABBIT, W. 47
G. A. 62,74
Geo. 62
P. 29
BABER, Mrs. 7
BADGLEY, Harry H. 50
Perry 52,89
BAGFORD, Calvin 70
Geo. 62
BAILEY 29
A. 29
A. I. 34,42,47(2),64
A. J. 92
Albert G. 10
Albert I. 24
Andrew 10
Asa 25
C. 13
C. A. 42,64
C. D. 42,64(2)
Calvin 25
Chilton 25
Clarence 32
Clinton 10
D. #4013 47
D. 5,20
D. C. 20, 31,64
Daniel 31,64
E. P. 64
E. R. 29
Earl 32
Ed. 26
Edwin C. 10
Elizabeth A. 10
Frank R. 10
G. H. 63
George 42
H. A. 13
H. S. 18
Harry 32
J. A. 13,18
James A. 10
Jas. M. 63
Jonathan 2(5)
Josiah 61
Josiah H. 10
Luther G. 10
Mary 61
Mary A. 61
Mellva J. 10
N. P. 81
N. S. 32
W. 13(2)
W. H. 32
W. H. & C. J. 13
William A. 10
BAILY, D. C. 52
L. G. 13
Mary E. 57
BAKER, Amanda B. 25
C. & R. A. 92
E. O. 65
E.M. & I. L. 37
Earl 35
Emily, Mrs. 65
Ethel 35
F. M. 46
Frank 64
Frank M. 42
Fred 63
G. P. 62(3)
H. T. 7
Harriet 41
Harry C. 65
J. C. 42
J. W. 70
Jefferson 25
John 59
John R. 35
Jos. M. 81
Lee 64
M. 46
M. J. 46
N. W. 41
Newton 62
Olive 7
Philip 41
Ralph S. 70
Rebecca 7
S. W. 42
Sam. W. 64
Samuel W. 52
W. P. 77
W. W. 37
Walter J. 70
BALDWIN, 86
BALDWIN, A. & MARBLE, S. 46
BALDWIN, A. E Mrs. 42
A. J. 41,62(2)
A. W. 41
C. H. 41,62
Carrie 41
Clem 62
F. G. 41
F. M. 2,62(2)
H. A. 41,62
Ida Z. 41
J. Add. 86
J. B., Mrs. 41

INDEX TO 1903 ATLAS CLINTON COUNTY, OHIO

J. E. 41
J. G. 37,62(3),86
J. Heirs 86
Jno. G. 41
Jos. 41
K. E. 86
L. 86(2)
Lizzie 62
M. A. 41,62
S. 5,41
S. Add. 86
S. W. 62(2)
Sarah 62
Sarah, Mrs. 41
Sherm. 62
T. B. 52,62(2)
Thomas E. 42
W. H. 2
W. H. Addition 86(2)
William H. 2
BALES, Emely R. 10
Thomas M. 10
W. H. 13
William H. 10
Wm. H. 63(2)
BALL, C. H. 13(2)
Charles H. 10
Elizabeth A. 10
Emma J. 10
Gertrude M. 10
M. S. 13
Minnie, Miss 42
T. Heirs 86
BALLARD, A. 5,92
A. S. 57,63
Abraham 50
Aleda, Miss 42
Allen 65
Amos 42
Bert 42
Elva, Miss 42
F. W. 64
J. E. 56
J. F. 46,65
M. T., Mrs. 42
Olive, Miss 42
R. 47
Roy T. 42
T. J. 13
W. E. 42
BALLINGER, M. T. 35
R. L. 35
BANEY, Jacob 18
BANGHAM, Agnes C. 50
Al. 64
B. B. 64(2)
Benjamin B. 10
Carl S. 10
Clyde 50
Harriet 50
J. C. 13
Jno. C., Jr. 50
John C. 10
L. E. 57
M. A. 50
Mary L. 50
R. J. 13
T. E. 57
W. F. 47,57
William J. 10
Wm. F. 50
Bank 1st National 46
Bank, CNN 46
BANKS, T. #2279 13,46
Wm. 63
BANKSON, Elizabeth 80
BARBER, Alex 32
H. 21
BARER, Martha J. 92
BARKER, D. N. 62
BARLETT, T. E. 63
BARLOW, A., Mrs. 65
Elmer 10
F. L. 63
Frank L. 50
G. H. 56
Hoy 18,52
J. 47
Perry 10
Sarah J. 89
W. #3643 92
W. J. 57,63,64(2)
William J. 52
Wm. J. 50
BARNES, Anna, Mrs. 77
C. E. 18
Chas. E. 64
E. W. 15,62
Geo. C. 64(2)
Howard 18
J. C. 74
L. M. 77
M. D. 18,52
Margaret J. 10
S. S. 31
W. 20
William 52
Wm. 31,64
BARNHART, James 42
Jas. 71
O. 64
Orville 42
Wilbur 42
BARNHEART, J. L. 57
BARNS, Emily 18
Geo. 63
George C. 18,64
Howard 64
Luna 63
M. D. 64
BARRACKMAN, W. 63
Wm. 44,63
BARRET, Peter D. 64
BARRETT, A. 29
A. A. 29
Andrie 77
Dallas 52
Isaac M. 2
J. 47
J. W. 52,77
Jacob 65
John R. 63
Josie, Miss 42
L. 46
Peter D. 42,64
R. C. 42
BARROW, E. A. 63
J. M. 63
BARRY, I. L. 52
S. L. 70
BARTLETT, John 89
BASCOM, Geo. C. 52
BASHORE, A. L. 29
N. E. 29(2)
S. M. 29
BASKON, George 42
BASS, D. 20
R. 25,29
R. R. 29,64
S. 29
S. H. 28
W. J. M. 29
Wm., Jr. 25
Wm., Sr. 25
BASSETT, A. 47
BATEMAN, T. 20
W. 15
BATES, Alfred 42
Charles 42
Charley 77
E. A. 74
H. G. 41
Henry, Mrs. 77
Isabella 95
Louis 77
Maphia 41
Phoebe, Mrs. 77
S. 74(2)
T. L. 77
W. 74(2)
Willard 77,95
BATEY, Wm. 81
BATH, Ed. 42
F. C. 64
Fred C. 42
BATSON, C. 20
C. H. 77
E. 74
F., Miss 15
G. 74
G. W. 44
Geo. 63
George 62
I. 20
Jas. 15
Jennie 63
Jesse G. 31
BATTEN, A. J. 92
F. A. 62,64,71
G. 92
George 64,70
J. C. 92(2)
BATTES, Lewis 62
BATTON, F. A. 62(4)
Geo. 64
BATY, S. 29
W. 29
BAUGH, C. L. 62,71
Emma 62(2)
H. W. 75(4)
Hugh W. 71
J. C. 62,71
BAUGHAM, A. L. 63
B. B. 63
Grant 42
J. W. 70, 92
BAUGHN, J. N. 63
O. N. 57
BAUMASTER, Frank 15
Geo. 63(2)
M., Mrs. 15
BAYHAN, Franklin 64
L. & E. 46
BAYLESS, Alberta, Miss 65
Laura Belle 65
Norman 52
Norman E. 65
W. J. 47,52,64,65
Walter M. 65
BAYNES, Chas. L. 71
BAYTOP, T. #2371 5,13
T. #2372 5
BEACH, Joseph F. 65
Samuel F. 10
BEAL, A. 57
Abraham 71
Alba 71
Allen 50
Benjamin 71
J. & J. 57
Jacob 71
Jane 71
Lee 71
Lula D. 50
Orpha E. 50
Stephen 71
Zella 71
BEAM, Clyde 71
D. F. 89
S. E. 57
W. O. 63,71
Wm. 62
BEAN, B. F. 81
B. F., Jr. 81
Cath. 87
Chas. 81
Ed. 62
Edmund 81
Elzie 81
Eva R. 56
F. S. 41
H. A. 56
John 62,81
Lilly 81
M. J. 87
Mary 81
Odus 81
R. J. 81
S. J. 81
S. K. 59
W. 87
W. L. 81
Wm. M. 81
BEARD, A. B. 29
Charles 63,89
J. 56
Jacob 89
John 63
John S. 89
Joseph W. 52,89
Josie 18
Robert 18
BEATY, Squire 25
BEAVERS, Oscar 59
BEBEE, Charles 65
BECKETT, Edward 65
Isaac 52,64,65
J. 87
J. B. 63
James 52
Jas. 81
Quinn 65
Samuel 42,64
BEE, J. C. 37
BEECH, G. H. 13
J. W. 13
BEEDLE, F. H. 41
Jesse 62
BEEKMAN, S. H. 64
BEEMAN, J. C. 37, 41, 86
BEHYMER, Evan 7
L. J. 7
Wm. 15
BELL, A. C. 41
C. & WELLER, L. 5
C. 46
Charles 7
George H. 10, 52
George W. 18
Hugh 64,81
J. E. 71
J. M. 63
Jewett F. G. 10
M. 46
Saul 18
Winifred 83
BELLOWS, Thos. 64
BELTERSON, P. 21
BELTZ, Isaiah 41
John 31
BENARD, Milton 64
BENCE, N. J. 37
Wm. 63
BENLEHR, C. M. 57
Geo. 64(2)
Geo. A. 42
Geo. H. 42
Grace, Miss 42
H. 47
K. M., Miss 42
BENNET, J. 47
Timothy 2
BENNETT, Charles M. 10
Edgar 10
Edward 42
H. L. 41,62(Ber52)
J. F. 47(3)
J. K. 42
J. W. 62
James F. 65
Jane, Mrs. 42
Mary 10
N. E. 34,42
Thomas 42,65
Wyatt 10
BENNINGTON, N. & L. 13
BENSON, Alice 59
Dona 18
Henderson 59
Lee 18
Olive 59
BENTILY, I. 56
BENTLEY, Archie 89
Burdette 89
C. C. 56,89
Emma 89
Emma B. 56
Ervin 89
J. 46
Jeremiah 56,89
Jesse P. 56,89
Jno. A. 63
John A. 89
John E. 56,89
Loren 89
William 2(3)
BENTLY, E. M. 7
BENZ, Lewis 42,64
Louis 52
BERGE, Charles 42
Mary 62
William 62
BERGER, A. 20,37
B. 20
Benajah 31
C. W. 64
Chas. W. 31
J. & A. 20
J. L. 13
Joseph 31
BERKLE, Chas. 35
BERLIN, A. 74
Charles 77
Ersie 77
H. 47,74(5)
Henry 77
James 77
P. O. 37
W. H. 5
Wm. (Belin sic) 62
Wm. 7,64
BERNARD, Aleda 80
B. F. 32
Burch F. 72
C. B. 29
C. C. 29,81,87
C. D. 29
C. E. 63
C. M. 93
Charles E. 72
Charles O. 72
Charles R. 72
Chas. B. 25
Chas. E. 81
Chas. O. 25,80
Christopher C. 80
Cora E. 72,80
E. 87
E. B. 25
E. E. 59
E. Q. 29
Edith 83
Ella 72
Emma 72
Ernest 72
Everett 59
G. W. 29(2),72
Geo. 25,87
Geo. W. 80(2),81
Geo. W., Jr. 80
George W. 52,72
Georgia 80
Harriet 72,80(2)
Harriet C. 80
Hugh 62,72,81
J. E. 63,87(2)
J. Everett 72
J. K. 29,87
J. K., Sr. 25
J. K., Jr. 25
J. W. 75,87
James E. 72,80
James K. 72(3), 80(2)
Jane 87
Jas. E. 81
Jno., Sr. 25
John 29
John R. 25,80
Keziah 72(3),80, 83
Leona N. 72
Lizzie 72
Margaret 72
Marley 83
Martha A. 80
Mary 72(2)
Mary E. 72
Mertia 72
Milton 59,89
Minerva 72
Nettie 83
Olive E. 72
Oscar 25
Oscar C. 72
Oscar E. 80
R. 29(2)
Sophia 72,83
Stanley M. 72
T. F. 87(2)
Thomas 59,72
Thomas F. 72
Thos. 62
Thos. F. 81
Thos. J. 81
Thos. L. 72
Virgil E. 72
Virginia 72
W. L. 25,29
William 72
BERNETT, H. L. 52
BERRY, Charles E. 7
Julia A. 7
BETSON, Sophronius 35
BETTERTON, J. M. 26, 63(2)
M. A. & J. 21
M. A., Mrs. 15
P. 15,63
Walter 15
William 15
BETTS, D. W. 15,21(2)
H. 57
Horner A. 63
I. E. 57
M. 46,64(3)
Madison 2,24,42,63
Mat 21
S. A. 37
BEVAN, A. 63
A. C. 46 & 47,56,89
Cleo 89
Horace 7
Jessie 7
John 89
Orlando 7
BIDDELL, C. #567 13
C. #2716 87
C. #727 93
C. #849 29
C. #853 29
BIDDLECOM, W. 5,92
BIDDLMEYER, K. 42
BIDINGER, H. #4884 87
BIGGS, A. J. 74
Aaron 70
Aaron, Jr. 77
E. 74
Eberle 62,77

G. 20
Grace 70
Lizzie 70
Marion 31
Walter 77
BIGLEY, Lewis H. 64
BINDLEY, E. H. 41, 62(2)
Ed. 62
BING, Isaac 42
BINGAMAN, H. A. 63
O. A. 63
BINKLEY, J. 77
Lowel 52,70, 77
BIRD, S. P. 15,63
BIRDSALL, C. M. 92
James 2,64
Jas. 2
W. H. 13(2)
BIRMINGHAM, W. 92
BISHER, Ino. 15
John 52
William 52
Wm. 15
BISHOP, Anna 7
Dr. R. 7
J. T. 20
L. T. 20
May 7
BLACK, Abe 44
S. 93
BLACKBURN, A. D. 77
C. G. 63
C. J. 63
Ella 26
H. L. 77
T. H. 77
Wash. 26
BLACKBURNE, L. F. 73
Laura E. 92
W. 74
BLACKWELL, J. #1482 74
J. #1457 74
BLAIR, A. #2715 5,92
A. #569 13
A. C. 63
Charles P. 10
E. 46
F. D. 64
Frank 64
Frank D. 42,64
Fred 42
Ida L. 10
J. 13
John 10
Joseph 10, 52
Josephus 2,42
Mary 18
Thomas 42
W. A. 5,21(2)
William F. 10
BLAKELEY, Imo 18
Imogene 63
J. A. 18
John A. 64
W. H. 64
BLANCETT, Elias 41, 52, 62
Elmira 41,62
BLAND, John 64
T. #885 47
BLECKER, J. M. 32
BLOOM, A. & N. D. 93
A. 93
Bert 65
C. E. 81
Chas. 62
E. & M. F. 46
Frank 41,59
Frankie 59
James 41
Mary Ann 59
Matilda, Mrs. 41
T. J. 25
W. H. 25,29
William D. 59
BLOSSER, Geo. 71
BOATWRIGHT, E. E. 75
J. A. 29
Minnie 25
T. A. 25,29
W. 29
BOBB, I. 46
M. 46
BOBBITT 29
B. 74
Chas. 26
E. P. 74
G. A. 77
Geo. 25
Jesse 25
Lucy 77
Parker 42
T. H. 77
W. 57
W. H. 74
Wm. 25
BODEN, Austin 26
G. E. 63
Geo. 26
Geo. E. 63
Jno. 26
John 63
O. G. 26,63
BODLEY, T. B. 62(2)
BOGAN, A. G. 63
A. J. 71
Alfred 62
Alpha 71
B. R. 63
Benj. 71
Bert 62
F. G. 62,71
G. S. 62
H. W. 92
J. 92
J. W. 62
Jas. W. 10
Lawrence 70
Lewis 64,70, 71
Louis 52
Lucius 62
M. 74
Morris 52
Moses 77
O. G. 62
Oland 62
Robt. 71
S. 92
Sanford 70
T. E. 63
Vernon L. 10
W. J. 70
Warren 62
BOGART, W. A. 18
BOLES, Ivin L. 31
J. 37
Jessie, Mrs. 35
Lawrence 31
Orrie 35
Theo. 35
W. H. 31
Wilson 64
BOLLINS, N. T. 29
BOMER, C. T. 93
BOND, C. 29
D. C. 74,77
E. P. 74
H. R. 77
J & M. 74
J. E., Sr. 77
John E. 2,42
S. S. 29
Stephen 25
Thos. 25
BONE, T. D. 63
Thos. 57
Thos. D. 50
BONSAL, R. 75
BOOHER, Charles 42
J. R. 46
Joseph 42
BOOTS, J. 13
Jernima 10
Levina 10
BORDEN, J. B. 15
M. 15
Peter 2
S. H. 46
BORING, A. 29
E. A. 29(2)
J. C. 29
Jno. C. 25
W. & C. 29
Wm. 25
BORTON, A. R. 63
Adna G. 10
Albertis R. 10
Edward 63,71
Foy A. 10
George E. 10
Henry 50
Job 50
John H. 10
Joseph 52
L. J. 13
Levi 10, 13
M. J. 13
Mellie C. 10
Samuel 18
Willey 63
Wm. 50
BOSENBERG, E. W. 62
BOSIER, E. E. 92
Reb. 92
BOSS, A. 21
A. V. 21
R. 29
BOSWORTH & MADDEN'S ADD. 46
BOSWORTH, C. A. 8, 28, 56, 64(5), 93(3)
Charles A. 9(2)
Charles M. 9(2)
Elizabeth 9
Leaming 9
Steph. 64
Virg., Mrs. 42
Virginia 9
BOTKIN, Susan, Mrs. 42
BOTSON C. 20
BOTT, Walker 64
BOTTENFIELD, F. M. 18
BOTTS, C. 44
Chas. 77
G. 44
G. W. 63
H. 44
J. C. 31
N. W. 37
R. H. 41,52
Robt. E. 62
William 42
BOULWARE, C. E. 63
Ernest 32
Firman 31
Leon 64
Leonidas 32
R. O. 32
BOWEN, Geo. A. 81
Jacob 81
BOWERS, Chas. 26
Chas. J. 63
D. E. 41
Earl G. 41
Frank 41
G. F. 26
Geo. F. 63(2)
H. L. 26
J. G. 29
Jas. 25
S. 29
W. D. 25
BOWLES, A. 20
BOWMAN 92
A. 29
A. C. 71
Aaron 25,63
Hannah 41
Harvey 65
J. 29
L. 5
L. A. 70
L. M. 7
Louisa, Miss 35
N. G. 65
N. V., Mrs. 35
S. H. 41,52,62(2)
S. J. 41
Sallie 41
Simon 59
Thomas 65
W. F. 35
BOWMIN, W. R. 37
BOWSHIER, Katherine E. 33
BOWYER, W. R. 64
BOYCE, W. #2227 92
W. #2245 92
W. #2246 13,46
W. 75(2)
BOYD, A. D. 59
Arthur 59
George 59
J. T. 15,21
James 15
S. S. 46,47(3),64
Wyatt 59
BOYDEN, E. C. 71
Forest 71
BOYER, J. L. 21
McLane 81
S. L. 81
BOYLAN, Bart 42
Carrie 77
BOYLAND, S. F. 46
BOYS, Jane A. 69
William, Dr. 69
BOZORTH, John 77
BRACKNEY, E. H. 81
G. 87
George 39
I. M. 81
J. A. 39
J.& N. 56 & 57
L. Mrs. 25
Louis 64
M. E. 46
Miss 42
Mrs. 42
Nellie, Miss 65
S. A. 39,42
Samuel 65
BRADDOCK, Theo. E. 10
BRADFIELD, Geo. 71
J. I. 71
BRADFORD, D. #2389 21
D. #2390 21
D. #2391 21
BRADSHAW, J. E. 70
N. E. 57
N. S. 50
BRADSTREET, C. E. 42, 64(2)
Chester E. 10
E. W. 63(2)
Ellis W. 63
BRADY, A. W. 62(2),70
Lew 62
Lon 62
Minnie 62,70
W. A. 92
Warren 62,64
BRAENIG, Geo. 64
BRAEUNIG, George 77
BRAGG, A. L. 57
Jos. S. 50
Joseph 52
BRAKEFIELD, E. E. 57
J. 57(2)
BRAN, C. 46
BRANDEN, T. A. 83
BRANDENBERG, Glenn 77
Law'ce 77
Loami 42
Omar 77
R. M. 77
T. F. 77
BRANDENBERY, L. D. 46
BRANDENBURG, B. 92
F. 62
F. H. 70, 92
Frank 31
J. 92
L. W. 62(2)
Mary A. 20
Ray 31
W. H. 31
BRANN, C. M. 42
G. 42
Irene M. 49
J. E. 56
J. W. 46,56
James 42
R. 42
R. J. 42
Samuel L. 42
BRANNAN, J. 56
John 42
BRANNING, Geo. 42,64
BRANSTRATON, W. 5, 92
BRANT, Frank 7
Jos. M. 41
L. 37
Lewis 35
Nelson 7
BRAUN, Ethel E. 50
Roscoe 64
Thos. E. 50
BRAY, Caroline 18
Earnest 42
Foster 18
Georgia, Miss 42
J. 46
James 42,64
James, Jr. 42
John 18,42,64
M. J. 46
Robert 18
Russell 42
Samuel 42
Stella, Miss 42
W. M. 42
Wilbur 42
William 18
BREACH, Mary J., Mrs. 70
BREAKALL, D. 29
Harry 26
Ray 26
BREAKFIELD, Edw. E. 50
Jacob 63
BRECKENRIDGE, J.#3045 20
BREDWELL, M. H. 41
Rodney 41
Thos. S. 41
BRENNAN, Jere 89
John 89
Maggie 89
BRENNER, J. 46
BREWER, A. 29
Albert 25
Asa 25
B. P. 25
Clarence 25
E. F. 75
George 65
H. F. 63(2)
H. M. 26,63
I. 75
Isaiah 26
J. & C. E. 47
J. 29,75
M. 75
M. T. 65
Martha 26
Robert 25
BRICE, A. 56
Brickyard 46
BRIDGE, E. & L. 56
BRIDGE. Adam 33
BRIDGES, Robert 10
BRIGGS, A. C. 34, 42, 47, 64
Aaron 92
Abner 31,52
Arthur 32
Catherine, Mrs. 42
E. 42,64(3)
E., Dr. 34
E. E. 46
Geo. W. 52,89
Herbert 77
J. E. 77
Jerome, Mrs. 77
John W. 89
Lee 89
M. E. 56
Marley 89
Ruth L. 89
Susan C. 92
BRIGHT, Amy 31
E. J. 35,37
J. 37
Lottie 31
Virgil 35
BRINDLE, C. M. 92
Emma, Miss 42
Emma R. 46
F. 64
F. L. 42,64
Frank L. 64
Geo. 64
J. 46
J. W. 42,46,64
Jno. 64
Mary, Mrs. 42
O. F. 59
O. M. 64(2)
P. S. 46,64(2)
T. E. 42,46,64(2)
W. K. 42,64(2)
BRINDLE'S, J. ADD 46
BRINKLEY, Raman 18
BRITTON, Charles 18
Jessie 18
John 18
Jonah 63
W. Burris 2
BROBST, Corrinne D. 10
S. A. 63
Samuel 10,63
BROCKMAN,
Anna, Miss 42
C. F. 21
Marg., Mrs. 42
E., Miss 42
BROCKNEY, Jno. W. 50
BRODERICK, J. C. 71
Jno. C. 41
M. 86
Mary 41
Wm. 41

BROHER, Joseph 64
BROOKBANK, T. N. 89
BROOKS, John 18
Wm. 64
BROOMHALL, F. S. 42
BROWERMAN, F. 21
BROWN, Bert 38,62,77
Blanche B. 63
C. 29
C. C. 41
C. S., Jr. 81
C. S. 63
C. S., Sr. 81
C. Z. 35
D. F. 77
Daniel P. 70
E. & M. 46
E. D. 77
E. F. 15
E. W. 26
Ed 29
Edward 31
Elden A. 77
Elijah 31
Eliz. 20
Eliza, Mrs. 70
Ella 89
Elterbert 62,64
Emil 77
Emma 77
Emra 77

Ethel, Miss 65
F. 21
F. A. 63
Fannie, Miss 65
Frank 65
G. 37
G. A. 18
G. W. 26,42
Geo. 63
Geo. W. 52,63,77
George 65
Georgina, Miss 42
Harvey 26
Henry L. 77
I. M. 62
Isaac 77
Isaiah 77
J. 25,47
J. B. 63,89
J. D. 57
J. R. 57,63(2)
J. S. 28,47(2)
James 62
James A. 42
Jasper 65
Jehu 52
Jesse 64
Jno. R. 50, 63,64
John 41,52,64
John F. 59
John H. 42
Joseph 31
L. R. 77
Lee 77
Lora 77
M. 21,29(2),71
M. C. 63,77
M. F. 63
Mary 31
Mary J., Mrs. 77
Maude 77
Miranda 77
Monroe 25,62
Myrtle 81
Nellie 81
O. 29(2)
O. A. 18
O. D. 62
O. F. 63
O. G. 62
O. M. 62
O. T. 63(2)
Oceus D. 77
Ohm 77
Orville 62,77
Otto G. 77
Owen 41,62(2)
P. 21
Quinn 26
Rebecca, Mrs. 42
Roy 26
S. C. 28(2),62(2),77
S. J., Mrs. 15
Stephen 89
Susan 5,7
Sylvester 62
W. 57,75
W. A. 26
W. D. 63
W. R. 77
W. T. 65
William 42
Wm. 63
BROWNE, Mary E. 33
BROWNING, A. E. 42
C. H. & A. & E. 46
C. L. 64
Carrie 46
Charles N. 65
Emma, Miss 42
Grace, Miss 42
Kent 42
S. M. 46
BROWNING Subdivision 46
BROWNLEE, John 81
Stella L. 81
BRUCE, H. H. 8
BRULPORT, Jos. 41
BRUTON, Geo. H. 64
BRYAN, Edith 95
Ethel 95
Grace 95
Harold 95
Howard 95
Ruth 95
T. H. 38,62(2),95
Tarry 77
BRYANT, C. M. 18
J. F. 93
James 18
John A. 62
Orville 18
S. J. 28
Sarah J. 56
Thornton H. 77
W. D. 18
BUCHMANN, S. H. 35
BUCHON, Wm. 15
BUCK, G. H. 13
BUCKELY, C. E. 13
BUCKLES, William 2
BUCKLEY, A. W. 13
C. A. 13
Charles A. 10
Clara E. 10
E. C. 13
G. A. 13
G. D. 13
George D. 10
Horace M. 10
Howard H. 10
S. P. 13(2),64
Stephen P. 10
W. 64
William 42
BUCKNER, T. #1162 47
BUER, Marge 20
BUERKLE, Anna 40
Anthony 40
Charles 40
Frank 40
Joseph 40
Katie 40
Lewis 40
Marie 40
William 40
BUERLE, C. 37
BUFORD, A. #4397 29
BUFORD, John 42,52
Sallie M., Miss 42
BUMAR, M. 37
BUNDY, Hattie 62
Hattie 62
L. 86
W. Heirs 86
Wm. Heirs 86
BURDEN, Benj. F. 50
F. 56
BURGE, Wm. 62
BURGER, Jas. 41
BURK, Addie 62
Katie, Miss 65
Peter B. 42
Viola 92
W. W. 41,62
BURKE, J. 46(2)
John 65
Joseph 65
Mary, Miss 65
Thomas 65
V. R. 70
W. H. 70
BURKELL, C. 63
BURKHARDT, Edgar 7
BURLEY, W. J. 63
BURNETT, E., Mrs. 15
Effie R. 10
Francis M. 10
H. 93
J. C. 18
J. E. 93
Jas. 41
Jesse C. 64
Louise, Miss 42
M. 13
R. 21
T. M. 42
Thos. N. 64
W. A. 18
BURNS, A., Mrs. 44
J. H. 64
Jennie 33
Jno. 41
John 52
Mary 33,41
N. E. 37
Nancy E. 35
R. 86
Thos. 33
BURR, Peter 2
BURRIS, Amanda 38
Bert 89
E. N. 57
Eliz. 57(2)
Elizabeth 89
Ella 38
G. 57
Granville 89
Harvey 89
J. H. 18
J. L. 56(2),57
James L. 38,89
Nancy J. 18
W. F. 57
W. T. 89
William 89
BURROUGHS, A. 62
A. E., Mrs. 70
A., Mrs. 70
Carl E. 70
Geo. L. 70
Heirs 86
J. 37,92(2)
Jas. V. 70
Jeff 35
M. J., Mrs. 70
Perry 70
BURROWS, Carl 62
J. V. 62
BURST, J. 47
Jacob 24, 42, 46, 52, 64(2)
BURTON, Caroline 26
Della 41
H. A. 62
H. H. 77
Henry 62
John 41
Jos. 41,62
Lucille 41
Mabel 41
Martha 41
N., Mrs. 71
R. J. 71
Robert 62
W. 75
Wm. 86
BURWELL, N. #758 93
BUSH, Alfred 10
BUSHON, A. 28
W. 21
BUSSEY, Frederick 18
Harry 18
BUSTER, G. 21
G. B. 52
G. B., Jr. 15
G. B., Sr. 15
Garrett 15,42
S. 15
S. J., Miss 15
W. C. 42
BUTLER, A. F. 20
C. P. 15,21
BUTTERFIELD, C. 59
J. W. 93
John 59
William 59
BUTTERS, A. F. 31
BUTTERWORTH, C. 46
BYARD, C. F. 77
E. 64
Eberly 64,65
F. C. 62
Nancy, Mrs. 77
T. M. 64(2),65
BYRAM, Matilda 39
C & MV R. R. Co. 28
C. &. M. V. R. R. Grounds 75
C. C. I. Farm Infirmary 46,47(3)
CADE, Arthur 26
Henry 26
James, Jr. 26
James, Sr. 26
T. C. 63
Thomas 26
CADWALADER, C. W. 42
E., Miss 42
G. M. 42
CADWALLADER, Abner 7
G. 63
G. M. 63
G. N. 63
Jos. 7
R. H. 35
CADWALLADER'S ADD. 46
CAHILL, Albert 59
E. P. 92
Edward 59
L. 93
Philip 52,59,64
CALDWELL, U. A. 31
CALHOON, Harvey 65
CALL, R. #887 56
CALLOW, J. 57
CALVERT, M. T. 46
CALVIN, Frank 63
Frank S. 63
CAMAHAN, W. H. 37
CAMMACK, Chas. H. 65
CAMMERON, F. M. 15
CAMP, Benjamin 42
Charles 42
Charles T. 70
M. A. 71
Moses 42
Vearl C. 71
Wesley 71
CAMPBELL, A. #2249 92
A. #2250 92
A. #2251 92
A. #2252 92
A. 93
Alva 18
B. E. 41,62(2)
C. H. 42
E. 5
Eva M. 10
G. W. 18
Hezekiah 59
J. W. 89
J. W. 13
James E. 24
James W. 10
Jane 24
Jeannette 10
Mary 62
Matilda 31
Wm. 62
CANTER, D. H. 81
David H. 52
N. A. 87
Oscar 52,81
CANTRELL, C. C. 29
W. L. 29
CANTRILL, Alva 25
Chas. C. 25
Luther 25
Wm., Jr. 25
Wm., Sr. 25
CAPLINGER, F. F. 77
H. 25
I. H. 63
John 65
Jos. 25
CARDER, Eburla 35
W. D. 35
CAREY, A. H. & A. J. 5
Almira C. 15
Amos H. 7
Bertha, Miss 65
Bessie, Miss 65
Clifton 65
David 65
E. D. 65
E. L. 46 & 47
E. M., Miss 42
F. L. 63
Frank C. 63
Gatha 26
Ida 26
J. H. & A. J. 46
James 25
Leo 26
N. H. 47,56
S. 75
S. A. 47,65
Samuel F. 42
Stephen 26
W. 21,29
W. E. 15
Wm. 15
CARLIN, T. B. 41
CARLISLE, D. & M. 20
D. W. 35
David 31
O. P. 35
W. D. 63
CARMAN, John 2
M. 21
M., Mrs. 44
Margaret 63
CARNAHAN, Anna L. 41
B. T. 37,41, 52
David 62
F. N. 41,62(3)
G. E. 62
G. I. & H. 92
Geo. 41
H. R. 70
H. S. 41
Jas. E. 41
John 41,52
M. H. 35
N. H. 62
W. H. 41,62
CARNS, Edw. 71
CAROTHERS 39
Thomas L. 2
CARPENTER, Frank G. 2
Fred 77
S. 74
Sam. 62
Samuel 62,77
CARR. 47
Amy E. 10
Ben J. 52
Benj. J. 41
E. D. 62
E. F. 31,52
E. T. 64
Howard D. 10
J. C. 62
James 10, 18,26,31
James B. 10
John 64
John A. 41
Josie May 89
Leroy 89
Leroy C. 10
Marcus 89
Mary F. 10
Maud 31
N. A. 62
CARRINGTON, C. #935 57
E. #1367 74
E. #1449 87,93
E. #847 56
E. #900 93
E. #986 #2433 47
G. #1071 29
G. #935 56
CARROL, E. S. 62
CARROLL (QUINBY & ADD 46(2)
CARROLL, C. A. 42
E. S. 41,62
Eli 62(2)
G. E. 15
Geo. 63
Geo. E. 62
J. & J. T. 47
J. & J. 46
J. T. 42
John 39
L. E. 46
Mary, Miss 42
W. 46
W. B. 42
CARSON, A. M. 77
Alonzo E. 7
C. W. 77
E. F. 77
Geo. A. 7
H. C. 65
J. B. 5,7,64,92(3)
J. R. 65
S. L. 5
Wm. 86
CARTER, Allie, Miss 15
Almon E. 7
Chloe, Miss 15
E. J. 7
E. M. 20
E. S. 64
G. 56
G. H. 89
Geo. 56

George 52,89
H. 44
J. G. 59
J. M. 56(2),59,93
John M. 64
Joseph G. 64
L. J. 70
Mary A. 7
O. W. 15
R. E. 15
S. 20
S. L. 93
S. M. 93
Sarah M. 56
W. 15
W. J. 15
William 89
Z. H. 89
CARTWRIGHT,
Albert 25
Chas. B. 42
D. 28
H. G. 42,64(5)
L. T. 42
M. L., Mrs. 42
W. 29
Willis 25
CARY, Jno. 46
CASEY, H. C. 29
J. E. 29
CASHETT, J. 21
CASHMAN, E. E. 15, 62, 63
J. 74
J. W. & BLOOM, T. J. 29
Jno. C. 70
Joseph 77,92
S. E. 21
W. H. 74(2),77
Wm. J. 25
CASLIN, Thos. 62
CASSON, E. 74
CAST, A. 74,92
Bertha 15
C. L. 62
Charles 64
Charles E. 42
Cleo 41
Edna 41
Estella, Miss 42
Ezekiel 52,64,71
Fred 41
G. D. 86
Geo. 62
Herman J. 70
J. 41
J. A. 15
J. E. & Susan 92
J. E. 15
J. N. 21
J. W. 52,70, 86
Jno. E. 70
Jno. W. 41
John E. 52,64
L. T. 41
Lizzie 35
M. D. 47,74(2)
Mary D. 92
S. 45,74,86
S. S. 64,74
Simeon F. 42
U. S. 62,77
Zella 41
CASTALDINE, Alice 71
D. 71
Mary 71
Otis 71
CATHCART, Robt. 81
CATHERS, A. T. 46
CAUDLE, A. E. 42,64
F. C. 64
Frank 42
H. J. 46
Harry 42
J. 46
Jacob 42,52
Cem. 28, 29, 37, 56(4), 57(2), 75
Cem. IOOF 75
Cem. Odd Fellow 86
Cem., Sugar Grove 46
Cemetary 5,74(2)
Cemetery Lot, Friends 75
Cemetery, old 75
CERTAIN, D. M. 65
J. W. 65
Oscar 65
Stella, Miss 65
Wilbur 65
CERTOIN, Jno. W. 70
Ch, M. E. 28
Ch. 28
CHALLENDER, R., Mrs. 15
CHAMBERLAIN,
C. J. 31
Jacob 31
W. 64
CHAMBERLIN, C. J. 20
CHAMBERS, Ira 41
N. B. 41,52
CHAMP, Geo. W. 42
Champion Iron Bridge Co. Add. 46
CHAMPLAIN, J. M. 64
CHAMPLIN, Anna, Miss 42
E. M. 52, 62, 64, 74(2), 77
Emma 77
J. M. 64
Jno. M. 64
John M. 42
Lucy, Mrs. 42
Mary, Miss 42
P. M. 77
CHANCE, Austin 18
David 2(2)
E. 46
Frank 18
Isaac 18,52
R. A. 26
CHANCELLER, S. D. 63
CHANCELLOR, B., Miss 42
L. B., Miss 42
L. M. 42
S. D. 42,64
CHANCY, Mary E. 31
CHANELL, S. M. 92
CHANEY, A. B. 26
Affie M. 83
B. E. 31,62(2)
Berdie 77
Bradley 59
C. E. 63
C. W. 42
Christina 59
Clarence 26
Harry 59
J. G. 31
J. G. (Ghaney) 20
J. W. 42
John 77,89
Lilly 89
Lottie B. 83
Luther 89
Macomb 83
Margaret F. 31
Marion A. 77
Walter 89
William 59
CHANNEL, J. W. 59,92
CHAPLIN, E. M. 74
CHAPMAN, G, Miss. 44
J. 20
J. G. 20
L., Miss 44
O. S. 64
T. C. 21
CHARLTON, Clinton 41
Elizabeth 41
CHASMAN, J. 74
S. L. 74
CHENEWORTH,
Amos W. 10
Aris 70
John W. 10
CHENOWETH, Chas. 70, 71
D. E. 62
Jno. L. 70
John L. 52
Thos. 70
CHERRYHOLMES, F. 59
T. S. 18,52,63
W. 52
Wm. 89
CHESNUT, C. L. 81
CHEVER, Frank L. 62
CHEW, Morris R. 2
Children's Home 46,47
CHINEWORTH, G. W. 63
CHISM, Arthur 32
Blanche 77
Corwin 31
E. 5
Frank 32
I. (Chinn) 47(2)
M. W. 20, 32
Thomas 77
CHRISTA, H. J. 92
CHRISTIE, A. E. 5
CHRISTY, Samuel 64
T. D. 63
Church & Cem. 92
Church 46(2),56,87(2)
Church Baptist 46
Church, Catholic 46
Church, Christian 46
Church, colored 46
Church, colored M. E. 46
Church, Friends 46
Church Lot 75
Church, M. E. 46
Church Parsonage M. E. 75
Church, Presbyterian 46
Church Property, Baptist 5
City Hall 46
CLAPLINGER, Naman 65
CLARK, A. 29(2)
A. J. 26
A. W. 26
Albert 62
Alf 25
Alta 77
Atwood 77
Bettie 59
C. C. 62(2),77
C. E. 26
C. W. 26
Carey 2(7)
Clinton A. 70
D. 5
David 26
Dewitt A. 7
E. 5,92
E. Angie 7
Ella 92
Ellwood 7
Everett 41
F. 29(3)
F. B. 26
F. R. 63(2)
Frank 25
Franklin 26
H. J. & E. A. 29
Hannah 26
Harry A. 7
Isaac 26
J. #698 93
J. 29(3),74
J. M. 29
James 2
Jane, Mrs. 42
Jas. M. 70
Jefferson 25
Jno. H. 63
Job 25
John 26
Jos. 29(2)
Laura R., Miss 42
Lindley 62,77
M. 29
Mark 25
Martha S., Miss 42
Mina 77
Osco 59
Reader W. 2(2)
Rebecca 26
S. 29
S. A. 29,74
T. 29
Tacy V. 38,77
Theo. 62,81,87
Thomas 62
Thos. J. 70
W. L. 41
W. R. 64,77
Wallace 41,62(2)
Walter 25
Wm. 62
Wm. H. 70
Wm. Mrs. 26
CLARKE, Mrs. 42
William 42
CLAY, Henry 18,52
M. & H. 93
M. 93
CLAYBAUGH, A. H. 63
Arthur 71
John 63,71
CLAYBOURNE, R. #1039 87
CLEAVER, Emma, Miss 42
James 42
Miss 42
CLELAND, A. L. 15
C. B. 15,21
Charles 7
Clara D. 7
J. 37
Luther 70
S. 75
Sarah A. 7
Thomas 7
CLELLAN, L. 44
CLELLAND, C. 21(2)
C. B. 63(2)
L. 57(2),63
Larkin 63
Nancy 63
CLEMENS, Frederick 89
Harvey 59
CLEMENT, Frank 81
H. 86
J. P. 28
L. 29,86 & 87
L. A. 81
Louis 81
M. 87(3)
Michael 52,81
R. 29
Rose 86
Victoria 81
CLEMENTS, F. 5
Ida, Mrs. 42
J. D. 25
Leray (GL) 37
CLEMER, T. E. 56
CLEMMER, J. E. 64
Jacob 52
Jacob E. 50
T. L. 50
CLEVELAND, Eliz, Mrs. 42
Est, Miss 42
W. 46
CLEVENGER 9
A. 46
A. D. 77
A. E. 34,42,49,64(4)
Anna B. 63
Bert 77
D. 46
David 65
E. 47
E. E. 47,65
F. 92
F. E. 65
F. M. 42,64
G. M. 7,62
Harley 77
Ida, Miss 65
J. & A. E. 37
J. 47(3),74
J. R. 34,62(2),77
James 77
Jobe 42
John, Jr. 65
John, Sr. 65
L. C. 70
Louie, Miss 65
O. 10, 46
P. 37,74(2)
P. C. 34,46,74,83
Peter 62
Peter C. 42
S. Mrs. 41
Seyler 63
Stattie 70
W. H. 77
W. W. 18,63(2)
William 42
Wm. 62
CLEVINGER, E. E. 74
J. 74
P. 74
CLIFFORD, Daniel 41
P. 75
P. J. 26
Thos. L. 41
CLINE, A. 93
A. B. 29
A., Mrs. 81
Alexander 59
Anna R. 25
Chas. W. 25
D. H. 81
E. 93
E. W. 26
Edward 2(6)
Effie M. 69
Elizabeth 18
Ella 83
F. 93
Frank 18
Franklin 10
Fred 59
G. T. 84
G. W. 81
George 18
H. 87
J. E. 29
J. H. 29
J. M. 29
James 25
Jos. 25
Madison 7
Mary E. 89
O. E. 81
P. 87
P. A. 81
P. P. 28
Philip, Sr. 81
Raymond Wilber 69
Richard S. 69
S. H. 29
Samuel H. 69
W. H. 15
W. P. & M. B. 87
W. P. 81
W.M. & A. M. 57
Walter 25
Wilber P. 69
CLINTON, E. 46
CLIVER, E. A. 71,75
CLOUD, A. M., Mrs. 15
Aliss Laura 15
E. R. 64
J. L. 21
Mary, Mrs. 42
CLUCK, Henry 31
CLUXTON, C. 74
C. M. 21
C. N. 15,74
Cary N. 52
G. N. 74
CLYBURN, S. A. 18
COAKLEY, John 42
Lizzie, Miss 42
Mary, Miss 42
Tim, Jr. 42
Tim, Sr. 42
COALIER, J. #2689 21
COATE, E. S. 2,7,64
H. A. 5,7
O. S. 64(2)
COATES, Isaac L. 64
COCHRAN, G. E. 15
Kirby 31
Lillian 31
S. A. 92
Sarah A. 59
William 31
COCKERELL, James 64
CODDINGTON, G. W. 25
N. 29
S. 29
CODER, Lewis 41
COHN, Charles 18
Harry 18,63
Marie 63
Wm. 63
COKE, C. #688 20, 21
COLDWELL, Mary C. 20
COLE, Alfred 64
C. J. 93
C. L. 56
Charles 18
Elmer 41
Fred 18
Geo. 37
Geo. M. 35
J. C. 18
J. P. 42
Martin 35
Maud 18
P. C. 18,52
Stella 35
William R. 2
Wm. R. 64
COLEY, Jordan 31
William 31
College Addition 46
College, Franklin 46
COLLETT, A. W., D. M. & L. 5
B. & B. Y. 13(2)
B. Y. 13
Benj. 13
Bernard Y. 10

Bertha, Miss 42
C. 13
D. 13(4)
D. M. & W. L. 13
D. M. 2(9),5,13(3),
D. N. & A. A. 13
E. S. 42
Edith 10
Elenor 10
Emma 13
H. W. 13
Hannah 10
Hannah M. 10
Harriet 10
Horace W. 10
Howard 10
Isaac 2
James W. 10
Joshua 2(2)
L. S. 13
Louise 10
Mary J. 13
Mary J. Mrs. 42
O. F. 63
Robert 10
Sarah 10
Sarah et al. 13
W. H. 13(2)
COLLIN, Elwood 77
J. W. 70
COLLINGHAM, W. 74
William 77
COLLINGS, George 2
COLLINS, Andrew J. 10
B. J. 64
C. G. 46
C. R. 13
E. J. 77
E. N. 15
Edmond 70
Frank 62
G. W. 46,64
George 42,44
Henry 64
Hugh 65
James A. 70
Katie 59
M. 21
M. J. & C. 13
M., Mrs. 71
Manuel 41
Otto 42
W. W. 2
William M. 10
COLVIN, C. E. 74
C. W. 47
F. & G. 13
Frank S. 63
G. M. 63
I. N. 15
John H. 63
L. A., Mrs. 15
S. A. 77
COLWELL, F. 28
COMBS, D. B. 63
COMMACK, C. H. 64
Company, C. I. B. 46
COMPTON, A. E., Mrs. 71
A. S. 13
Anna 62
C. 13
F. D. 63
J. 13,46 & 47,47,75
J. O. 13
J. W. 64
Joseph 10
Louise J. 10
M. E. 13
N., Miss 71
Orville J. 10
R. & N. 13
S. M. 56
Samuel B. 10
Walton 10
CON, G. A. 47
CONARD, Abram 79
F. 75
G. R. 29,75
G. R. Add. 75
Matilda 79
Phoebe 79
R. R. 63
CONCON, F. H. 21
CONGER, Daniel 65
E. 42,46
Ira 65
Jesse W. 50
Joseph 65
Sarah, Miss 65
CONKLIN, A. D. 63
Abraham 71
Bert D. 63
Bertha D. 10
Caleb 15,52
Chas. 63(3),71
D. F. 57,64
David 50, 52
David L. 10
Elizabeth 50
Emma O. 10
G. 13,20
H. 57
I. W. 57
J. A. 63(2)
J. B. 57
J. R. 20
James R. 31
Jas. A. 71
Jos. B. 50
L. M. 13
M. E. 57
Mary 71
Mattie 62
Murray 41
Roscoe 10
Sallie 56
T. 57
T. H. 71
T. W. 13(3)
Thomas W. 10
Tunis W. 10
W. 62(2)
Willis G. 10
Wonzer 41
CONNELL, A. 15
L., Mrs. 15
L. W. & F. L. 21
O. B. 15,21
W. J. 15
CONNER, A 20
Alfred 31
Charles 32
E. J. 74
Geraldine 18
H. L. 77
Jewitt 32
Joseph 77
Mellissa 41
N. 20
Pleasant 77
Susan 41
T. S. 31
W. 47
W. E. 18
W. E. & I. 28
W. H. 52,77
Walter S. 77
Wm. 41
CONNOR, Alfred 52
C. N. 64
Carl 65
E. A. 74
Frank 65
Jesse 65
T. S. 64
Taylor 15
W. H. 65
CONOVER, Elias 62
Harlan 41
Jesse 77
Martin 77
Philip 41
Samuel 77
Swift 77
Wm. 41
CONRAD, G. R. 52
Geo. R. 63
CONROY, J. C. 42
CONSTABLE, H., Mrs. 41
J. 37
James 62
Jas. 35
Milton 35
Nannie 35
CONSTANT, Elbert 65
T. V. 50
CONWAY, B. L. 64(2)
Burdette 42
Burdette, Dr. 33
J. C. 46
J. H. 89
Leona 41
M. A. 21
Nellie 41
T. J. 41,62(2)
COOK, Charity 49
D. C. 13
D. T. 13
Gerard 41
J. 47
J. C. 46,47
James 62
James F. 41
John 65
John Edgar 10
M. 5,13,93
M. J. 13
Maria 41
Martha J. 10
COOKSEY, T. L. 64
Thos. L. 42
COOLEY, W. D. 64
COONEY, James 65
COONS, Sherman (Goons) 20
COOPER, Alex 63,89
Clara 59
Everett 7
Jesse 59
John P. 59
Joshua 7
COPSEY, S. L. 63
COPSEY, Stacy 71
CORBAN, Grace, Miss 42
CORBLY, Minnie 39
CORDER, G. F. 35
Kirk 35
Oscar 35
CORNETET, W. O. 35
CORNISH, I. 29
CORR, Howard 63
CORRELL, E. M. & G. F. 21
E. M. & G. E. 21
Sarah 13
CORWIN, Addie 62
C. E. 35,62
Frank 49
Franklin 2
H. C. 62
Ida 37
J. A. 35,37,62(5)
Madge 62
Mary 62
N. H. 62
Sarah 62
W. G. 62
W. H. 62
CORZATT, S. A., Mrs. 44
W. C. 44
COTE, A. L. 64
COTTERELL, M. M., Mrs. 41
COULTER, Carrie M. 89
Court House 46
COVALT, A. 35,37
Dora 35
Elizabeth 54
COVER, H. & J. B. 21
COVERDALE, Grace 77
S. M., Mrs. 77
William 59
COWAN, Calvin, Mrs. 42
COWGILL, A. C. 74
A. T. 74
J. 74
Mamie, Mrs. 77
Thos. 35,52
COX, A. 37
Amos 41
Bert 81
Bertha 31
Cary 59
Ennis 41,62(2)
Frances E. 89
Henry 25,89
J. W. 20
James 31
Jesse 31
John W. 81
Lona May 81
M. J., Mrs. 81
Milton 35
R. E. 37
Richard 35
Rosetta 87
Samantha 81
Samuel 64
Simeon 52,81
Tillie 83
Wm. 26,41
COY, Simon P. 10
COYL, Patrick 25
CRAIG, A. 2,41
A. T. 37
Alonzo 89
Bert 41
David 18
E. M. 62,63
George W. 10
Helena 89
Hiram 10
J. A. 13,64(2)
Jno. 41
John A. 10
N. 13
Oliver 89
S. L. 10, 13
T. E. 18
William 10
CRAINS, J. #1994 5,13
CRAMER, G. B. 31
Geo. B. 62
H. L. 31,64
Katie A. 31
R. & J. 20
Richard 17,31,52,64
W. H. 41
CRAMPTON, A. 21
A. J. 21
J. A. & J. W. 20
Lester 41,62
Mrs. 41
CRANE, Charles 52
Charles A. 42
L. W. 2,64
M. 46
CRAREY, Fannie C., Miss 42
John A. 42
Joseph A. 42
CRARY & LACY 46(2),47
J. A. 46
M. F. 46
CRAWFORD, A. J. 57, 59, 63
Alice 63
Alice, Miss 44
C. M. 28
Carrie, Miss 44
Charles 59
Chas. 63
E. 44
E., Mrs. 15
H. 44
H. R. 50
I. F. 28,50, 57
Ida, Miss 44
J. 21,44
J. D. 44
J. J. 62
J. T. 63
James 52,59
John D. 52
M. H. 28,59,93
Nora, Mrs. 42
Otto 42
Rebecca 26
CREAMER, A. R. 2
B. D. 62
CREDIT, W. 21
CREDITT, Elwood 15
H. 15
W. M. 15
CREED, Nellie A. 81
Sanford R. 52,81
CREEDEN, H. H. 89
CREEDON, John 42
Pat 42
Patrick 42
CREIGHTON, Chas. 41,62
Geo. 41
Jane 56
N., Mrs. 41
CRIHFIELD, John 2
CRISMAN, B. F. 83
CRIST, Frank 31
CRISTY, Samuel 70
CRISWELL, Stephen 83
CRITES, Edith M. 7
Jesse W. 7
John C. 7
CROCKET, L. 46
CROPPER, Ann 89
CROSBY, Albert H. 10
R. 37
CROSLEY, Chas. 35,62
Ellen 35
Perry 35,62
Wm. 35
CROSS, Charles 77
G. T. 70, 92
J. H. 74
John W. 52,77
CROSSLEY, Chas. 62(2)
Ella 62
CROSSLY, W. 37
CROSSON, A. 37, 62(2), 86
Alex 41
Charles 62
Fannie 62
J. E. 62
Jno. E. 41
John E. 52
L. A. 62
R. 86
Sarah L. 41
SCOTT & 86
CROTHERS, Samuel 2
CROUSE, A. E. 74
Bruce B. 77
C. 74
G. E. 62,74,77
H. 74
Henry 77
I. 74
Isaac T. 77
J. W. 74
J. W. B. 64(2),74,77
John 52,77
Mary 77
Melvina 77
O. H. 77
Orel 77
W. 74
CROW, Charles 65
CROWN, J. 47
CROWSE, O. H. 64
CRUMLEY, A. E. 42, 46, 52
H. B. 42,52,64
Henry B. 2
J. E. 42
Louisa, Miss 42
William 2
CULBERSON, Effie 87
H. 57
CULBERTSON, Gene 18
George 18
Harvey 18,52
Helen 18
John 65
Robert 81
CUMMINGS, J. L. 21
Lars 41
CUMMINS, Bessie, Miss 42
J. L. 42
CUNNINGHAM, Bessie 10
Irene 31
J. 13
J. W. 13
John 10, 52
L. 75
Mary J. 10
Ora F. 10
Oscar 59
W. S. 10
CURAM, J. A. 13
CUREY, E. L. 46
CURL, A. 47
A. L. 35
Alonzo 65
Altie, Miss 65
C. 46
Charles 42
Elmer 65
Esther 7
Flora 7
Frank W. 7
H. 5
Hattie E., Miss 42
Hiram 5,7
J. 37
Joel 41
Lee 65
Lenna, Miss 65
Nellie 7
Orville 65
R. & E. 5(2)
Rhoda 7
S. 5
Salathiel 65
Samuel 7
Viola 7
CURLES, A. 37(2),41,52
C. L. 41
Luella 41
CURLESS, Asher 62
E. J. 35
CURLIS, C. L. 62
E. J. 62
CURREN, P. J. 18,52,56
CURRIE, J. #1065 87
CURRIN, J. F. 63
CURRY, Elmer 10

W. H. 63
William 10
CURTIS & LIGHTER Add. 28
CURTIS, A. A. 25,63
Asher 64
C. W. 28(2)
Clyde 25
Cyrus 64
D. 29
Earl 25
Frank 25
Geo. 25,62,63
Geo. W. 25
Gertrude 18
H. C. 18,56
Harry 18
Howard 18
J. W. 2nd Add. 28
J. W. 18,62,64
J. W. Add. 28
James 25
Job. 25
John 18
John D. 64
L. L. 93
Levi H. 64
S. E. 81
Sanford 64
Thomas 18
Wm. H. 25
CURTUS, Thomas 2
CUSICK, C. C. Mrs. 41
Nancy 62
W. Add. 86
CUSIE, J. 46
CUSTER, W. H. 29
CUSTIS, A. 18,28
A. A. 29
A. R. 59,64
Albert R. 95
Amelia 18
C. E. 2(7), 52, 56, 59, 93
C. H. 93
C. W. 59,93
Charles 18,42,52
Cyrus E. 95
D. 29
Douglas 8
E. A. 93
E. J. 47
Effie 18
Elizabeth A. 59
F. 29
F. D. 93
F., Mrs. 59
Frank 18
G. W. 29,93
Geo. 29
Hannah 8
J. E. 29(2)
James W. 18
Jennie, Mrs. 65
John J. 61
L. & E. 47
L. 47(3),56,93(3)
L. H. & Eliz. 56
Levi 65
M. C. 93
Mary 95
Mary D. 95
Pernina 8
R. J. 57
Stephen 59
T. 74
Thomas 2(3),52
W. G. 35
W. H. 35,37(2),93
W. V. 59
William 18
William H., Sr. 95
Wm. 28
DABE, Frank B. 81
J. 86
James 52,81
James E. 65
John 59
William 42
William C. 2
DADE, F. #4693 47
DAILEY, A. 87
L. 29(2)
Lafayette 25
DAILY, A. 87
Austin 81
H. R. 63
DAIRS, Thos. L. 63
DAKIN, A & E. 46
Anslorn A. 10
Frank M. 2
Fred G. 10
J. E. & C. 13
James 2(2)
James E. 10
L. C. 64
M. M. 18,28,64
Mabel E. 18
Omer 18
Perry 2(2)
R. 5
Rebecca 7
Ruth 56
Theobald 52
Theobald O. 18
W. C. 18,64
W. H. 18,52,63
W. N. 93 (2)
Walter H. 18
Wrn. H. 64
DALTON, Avery T. 77
D. G. 64
Dennis 77
Gus 77
J. D. 50
John 64
DANIEL, A. P. 25
J. M. 93
R. A. 29
DANIELS, George 42
DARBY, A. F. 63
Clay 31
Maggie 31
S. E. 92
S. H. 62
Thomas 52
Thos. 63
Thos. C. 42
W. A. 20, 31,52,64
Willie 31
DARBYSHIRE & PLYMIRE 28
DARBYSHIRE & STOVER 28
DARBYSHIRE, A. J. Add. 28(2)
A. J. 18,28,68
A. T. 93
Affa Arlene 68
Alex 93
Alexander 68
B. 93
B. J. 52,59,68
David 42
Elizabeth 68
Frank 68
Hortense A. 68
J. F. Add. 28
J. H. 89
J. P. 18,52,63
J. R. 64
James 68
James E. 68
James P. 61
John 68
Lydia 68
M. C. 52,81
Maggie 68
Maud, Miss 42
Oliver 68
Oma 59
Ome 68
P. 93
Porter M. 68
Priscilla 59
Samuel 68
T. 46(5)
Thomas 52,68
Thos. 42
Viola, Miss 42
DARLING, C. W., Mrs. 15
C. W. 15,52,63
M. C. 21
DARNELL, E. 46
J. T. 42
W. T. 42
DAUGHERTY, A. 37
Chas. 31
E. 20
E. C. 93
Ed 70
Ennis 77
Hugh 35
J. 21,37
J. G. B. 35
Jasper 41
John 35
Minnie 35
Rosella 20
T. D. 93
W. 20(2)
W. H. 32
W. M. 41,52
Wilson 35
DAUGHERY, D. D. 59
DAUGHTERY, J. B. 59
T. D. 59
DAUNY, M. C. 13
Martha C. 13
DAVIDS, J. 56(2)
DAVIS, Amos T. 2
B. F. 15,52
Bernice 81
C. 92
C. B. 29
C. L. (ROE, F. B. &) 29
C. R. 29(2)
Charles 59
Chas. R. 25
Clark 52
Clinton M. 70
Daniel 31
E. 46
Edward 59
Elizabeth, Mrs. 42, 70
F. E. 15
Foster 31
Geo. W. 70
Harmon 81
I. N. 25,29
J. 47
J. A. & C. 13
J. C. 42
J. E. 46
J. H. 42
Jno. W. 81
Joel A. 10
John 15,42
John P. 10
John R. 65
John T. 65
Joseph 42
Keziah 50
L. 92
L. M., Rev. 61
Lewis E. 81
Lon 42,46
Louella, Miss 65
Lucien M. 64
Luella, Miss 42
M. 20
M., Mrs. 71
Mabel, Miss 65
Martin 31
Milton 18,42
Perry B. 59
S. 20(2),46
Samuel 7
Thomas L. 52
Thos. J. 81
Thos. L. 81
W. E. 74
W. H. 13
W. R. 31
W. R. H. 42
William H. 10
Wilse 77
Wm. 50
Wm. A. 81
DAVISSON, Sallie, Miss 42
DAWDEN, J. W. 63
DAWSE, E. #811 93
DAWSON, A. E. 87
E. E. 42,64
DAY, Chas. G. 41
Clayton 41
Fern 18
H. L. 41,62
H. R. 63
Hamer 18
L. H. 28
V. R. 63
DE CAMP, Frank 65
Wilmer 65
DE VOSS, Donald E. 42
Edwin 42
DEAKIN, J. M. 74
J. W. 64
John W. 42
R. F. 46
DEAKINS, John W. 64
DEAL, Joe 64
DEAN, Cora 62
H. M. 63
S. 21
DEBOARD, Amos 71
Cyrus 71
I. 71
DEBOE, Jerome B. 50
Jno. W. 50
John W. 52
Judith 50
DECHENIM, Lizzie 26
DECK, Carey 26
Elizabeth 31
George 31
J. B. 64
S. J. 26
Stephen 59
DECKARD, W. W. 41
DEDRICK, Emma 10
Iva L. 10
William 10
DEEM, Edward 65
R. K., Rev. 61
R. K. 18
DEER, C. 93
DEHAN, Daniel 18
P. 29(2)
Patrick 25
Peter 25
DEHAVEN, Amos W. 10
Emeline 10
P. 13
DEIBLE, H. M. 41
Jno. 41
DELAHANLA, John 64
DELAHANTY, John 42, 52
DELANEY, E. 15
J. W. 56
DELBE, Wm. 50
Dem. Office 46
DEMICA, J. F. 64
DEMOND, John B. 64
DENAHY, Hannah 89
Jeremiah 89
John 89
John, Jr. 89
Nano 89
Patrick 89
DENEHY, John 56
DENEY, J. S. 62
DENICA, Frank 59
Henry 59
DENIER, L. C. 47(2)
DENIGHT, F. D. 35
Jeremiah 35,52
Jerry 62
DENIS, Charles 25
Oscar 25
Seneca 25
DENISON, A. F. 62
Rachael 26
DENISTON, A. F. 20(2), 52, 62,64(2)
J. E. 31
M. 37
DENISTTON, A. F. 31
DENNIS, Lucinda 26
S. 29(2),63
DENNY, Anna 10
George 10
J. P. 13
J. P. & M. 5
Martha, Mrs. 10
W. H. P. 40
DENVER (ROMBACH &) 46(3),47
DENVER & ROMBACH 46(3),47
DENVER, James W. 23
James William, Jr. 24
James William 24
Katherine 24
L. C. 56
L. C., Mrs. 42
L. E. 47
Louise C. 24
M. R. 23, 34, 39, 42, 64
Mary Louise 24
Matthew R. 24
Matthew Rombach 24
Patrick 24
Rose B. 56
Virginia 24
Depot, C & CM R. R. 46
DERIVAN, H. J. 26,29
DEUCHMAN, A. 75
F. & J. 75
F. D. & J. 75
DEVANNEY, Kate, Miss 42
Michael 42
DEVANNY, E. 46
M. F. 42
DEVER, J. L. 77
DEVOE, E. 57
J. 57
Simon 63
DEWEY, Catharine 35
Chas. 62
J. B. 62
J. P. 37
J. S. 41,62(2),64
John P. 35
L. W. 41,62(3),64(2)
R. A. 62
Ralph 35
Ralph L. 35
W. L. 35,62
DEWY, V. R. 37
DIBOLL, A. C. 2
Chas. A. 42
R. G., Mrs. 42
DIBOLL'S Sub Division 46
DIBOLT, R. 46
DICKINSON, B. 42
DIETRECK, A. 15
DILITUSH, Alice 62
E. W. 62(2)
DILL, A. D. 63
A. O. 63
Geo. 41
George 52
DILLON, P. S. 71
DININGER, Anna, Miss 15
B., Mrs. 15
Charley 31
John 15
DISBRO, Ned (Tisbo) 44
DISBROW, John M. 10
DITTO, J. 75
DIVERTS, John 59
DIX, T. #619 74
T. #876 20
T. 46
DIXON, C. E. 26,63
E. 46
Leslie 77
Ruby 26
T. A. 18
Thomas 65
W. S. 64,65
William 10, 77
Wm. S. 64
DIXSON, C. A. 75
DOAK, Bessie, Miss 15
D. 74
D. F. 65
David 21
F. 47,74
Fife 77
J. 47,(Dook 28)
J. B. & D. F. 47
J. C. 77
J. G. 74
J. J. 15,21
James B. 65
Jane, Mrs. 65
Jos. 77
Joseph 15
S. 47
S. A. 47,74
Sarah A. 77
T. T. 21
W. 21
William 44
DOAN, A. D. 49
A. E. 47
A. W. 2, 42, 49, 52, 64(3)
Azariah W. 2
Col. 95
David 42
David W. 42,52
Earl 15
Elias 42,52,64(3)
Frank 42
Fred 42
I. T. 49
J. E. 42
J. R. 28
J. T. 46,64
Jesse 2(5)
Joe T. 64
John 42
Jonathan 2(3),49
Jos. F. 64
Joseph 2(7)
M. E. 46(2)
M. G. 46
Phoebe 49
R. E. 24, 42, 46(3), 49, 54
R. T. 64
S. W. 15,21
W. A. 42
Walker 42

INDEX TO 1903 ATLAS CLINTON COUNTY, OHIO

DOAN'S, Jesse, Addi. 46
Joseph, Add. 46
M. E. ADD 46
R. E. 1st Add. 46
R. E. 2nd. Add 46
DOBBINS, Robert 2
DODD, Chas. 50, 64
J. 20, 29(2)
Jacob H. 31
Joseph 25
M. F. 20
T. L. 29
William 65
DODDRIDGE, W. S. 64
DODDS, J. 29
DOLEARD, J. T. 56
DOLLENGER, J. F. 21
DOLLFINGER, J. T. 21
DOLLINGER, L. 15
DOLPH, Jacob 44
DONAHUE, Frank 31
James 18,31,52
DONALDSON, D. F. 57
W. S. 42
DONALSON, James 81
DONLITH, P. M. 56
DONNELLY, L. C. 44
DONOHA, M. 20
DONOHO, A. R. & S. 20
Margaret 31
Mary 31
O. C. 20
DONOHOO, A. R. 31
DONOHUE, Wm. D. 50
DOOK, J. 28
DOOLEY, C. 46
Conley 89
Julia 89
Kate 89
DORG, N. W. 87
DORMAN, I. D. 28
DOROH, B. 20
DOSS, B. B. 37
Benjamin 35
D. 20
David 31
E. 41
Jasper 35
Mary D. 31
S. 20
Sam 41
DOUGHMAN, A. E. 41,62
Chas. 62(2)
Wm. 62(2)
DOUGLAS, Absolom 95
F. A. 59
Florinda 56
George P. 59
I. N. 56(2)
Lutitia 95
M. A. 59
Maggie, Miss 42
Mary 92,95
Sarah T. 89
Thompson 2(3)
DOUGLASS 28
A. 56
A. J. 93
Ella 56
F. 93
F. et al. 93
G. T. 56,93
T. 28(2)
DOUSE, E. #749 56
E. #811 87
E. #880 57
DOVE, S. C. 44,52,63
S. L. 57
W. C. 63
William 44
DOWDEN, A. 18
J. W. 15,21
James 64
Lena 18
Varo 18,64
W. L. 18
DOWLING, John 42
DOWNARD, J. #15240 13
DOWNEY, John H. 89
DOWNING, J. 63
J. R. 21
J. H. 21
James 15,42
T. R., Mrs. 15
DOYLE, John 63
DRAFFIN, R. #830 56
DRAKE 75
Blanch 62
C. & F. 92
C. 29(2),92,93
Charles 52,59
Chas. 26,56
Chas. S. 63
D. 20
David 65
F. 47
Frank 26,63
Geo. G. 89
George 65
H. 93
Henry 81
I. 20
J. H. 92
J. S. 31
J. S. Add. 28
James, Mrs. 18
Jennie 26
John 31
Katie 26
M. J., Mrs. 71
M. V. 63
Mary J. 62
R. D. 62(3),71
R. D. & B. 92
S. C. 31
T. J. 75
Thos. 71
W. Z. 71
William 59
DREYFUS, G. I. 74
DRISCOLL, Alonzo 59
Alvin 25
David 81
Dora 26
Etta 26
Frank 26
Geo. 26
Jno., Sr. 26
Milton 26
Noah 62,77
Simeon 26
T. 29,56
William 52,59
DRISKILL, A. E. 7
Alonzo 81
E. A. 93
Earl 59
Ephriam 77
John 59
Joseph 52,89
DROSTE, Henry 70
DRUMHELLER, Jno. 41
DRYDEN, R.E. et al 46
DUAN, R. E. (Doan) 42
DUCKNOME, M. 20
DUCKWORTH, H. J. 83
DUDLEY, A. #2189 5,92
C. F. 62
Chas. 15
Clarence 41
Jesse 15
L. R., Mrs. 41
M. 21
P. 62
W. C. 37,86
Watson 41
DUFAU, Fred 18
DUFF, Ella 63
DUFFY, Christopher 7
Maud, Mrs. 41
DUGGAR, J. C. & O. A. 46
DUGGER, Ophelia, Mrs. 42
Rubert 42
DUGGINS, _. _. 46
DUKE, Ethel M. 81
Eva 83
Eva C. 83
H. W. 81
R. B. 81
S. 81
S. V. 62
Smiley 83
DUKORN, M. 15
DUMFORD, Alberdena 35
Anna 63
C. W. & A. B. 92
Chas. M. 70
Daniel W. 18,52
Dolph 35
Ezra 35
M. E. 70
Theresa 35
Walter 35
Wm. A. 41
Wm. T. 35
DUMOND, Anna 63
DUN, Alfred 18
Anna E. 59
E., Mrs. 18
Earl 59
Ebery L. 59
George E. 18
George W. 18
Harry 18,52
James 68
Robert 59
DUNAHUE, Alva A. 35
Andrew 35
Hannah E. 35
Joseph 35
DUNCAN, C., Mrs. 65
T. 75
T. E. 47,65
T., Mrs. 26
Theo. 26,52
Theo. F. 63
W. H. 63
Wm. 26,52
DUNHAM, Charles 41
G. P. 64
G. T. 64
Geo. P. 64
Gideon 2(2)
DUNLAP, C. P. 50, 57
Chas. K. 50
Floyd 59
J. M. 59
Mary 50
Rev. 83
DUNLAVY, Francis 2
DUNN, Alfred 64
Birch 62
George 2(2)
H. 87
Helen 87(3)
Viola 87
W. 93
Walter 62
Wm. E. 62
DURBIN, A. E. 41
M. F. 41
DURGAN, J. 46
DURKIN, Bessie 39
Bessie Miss 42
J. 46
J. M. 39,42
Rose 39
Rose, Miss 42
DURVIN, H. J. 75
DUSTIN, Isaac 52
J. M. 52
DUVAL, D. #2471 47
DUVALL, A. E. 15
D. #523 47
S. A. 21
W. F. 52
W. T. 15
DWIGGINS, C. E. 65
J. F. 64
James 42
Mata, Miss 65
R. B. 47
R. B. Mrs. 65
Zimri 42
DYMOND, J. & M. B. 13
John 10
EACHUS, J. H. 29
Jno. 25
Robert 2
EAGAN, Cath. 5
L. 47(2)
EAGLEHOOD, M. (sic) 20
EAGLIN, H. O. 15
J. F. 15
EAKINS, Jas. A. 25
EARD, C. E. 92
EARLEY, Alfred 81
Daniel 59
Elias M. 63
F. L. 63
Foster L. 64
Geo. B. 50
J. C. 63
Jno. F. 81
John C. 64
Lewis C. 63
M. E. 50
Nelson G. 50
S. E. 46
T. 46,56
W. E. 57
Wm. D. 50
EARLY, A. J. 5,57
Albert 65
Calvin 65
E. B. 57
E. M. 62
Elsie M. 50
Foster 57
G. B. 57,63(2)
I. B. 57
I. D. 64
J. A. 5
M. F. 57
S. E. 47
S. S. 56,57,89
Sarah, Mrs. 65
Thurman 56
EASTER, N. 13
EASTMAN, G. 46
H. 64
EASTMANN, Harry 42, 64
EATON, Jas. 26
Jos. 26
EDGAR, Frances, Miss 42
J. C. & E. R. 56
EDGINGTON, Thomas 10
EDINGFIELD, E. C. 29
L. O. 29
EDWARD'S, M. J., Add. 28
Arthur 64
C. 13
D. 84
E. 46
E. F. 21
E. T. 64
Emma, Mrs. 44
Eugene 26,63(2)
F. E. 21
Geo. 25
Hetta 54
J. 46
J. A. 42,64
James 25
John 7
Joseph N. 7
L. T. 42
Lewis 64
Moses 42,52
Reb. 5
T. 29(2)
T. D. 25
EGAN, John 42
L. 47
Lawrence 65
Margaret, Miss 42
N. A. T. 46
Pat 42
Richard 42
Thomas 42
EGGLESTON, R. #886 56
EGLEHOOF, Elizabeth 31
Nicholas 31
EICHELBERGER, Meade 31
EKINS, J. 46
Electric Light Works 46
ELLENBARGER, Joseph 35
ELLENBERGER, J. Q. 7
ELLENBURGER, S. & J. 29
ELLIOT, J. H. 29
J. W. 29
W. 29(2)
ELLIOTT, Albert 89
Benjamin 83
C. 29
Clara A. 25
D. A. 25
D. H. 25
Frank 25
Geo. 25,63
Herschel 89
J. H. 89
Jesse 25
M. E. 29
Q. 26
S. D. 63
Sallie 25
ELLIOTT, Sarah 25
W. H. 25
W. I. 25
W. J. 63
Wm. 25
Worter W. 89
ELLIS, A. M. 62
Albert M. 41
C. 13
C. K. 63
C. N. 50
C. N. & E. 57
Carl 18
Charith 84
Chester 18
D. H. 42
E. F. 26
Elisha 18,52
Eliza J. 10
Frank 71
Gemma 71
H. B. 50, 63
H. D. 63
Homer Z. 50
J. 57(4)
J. B. sic (Ellison) 56
J. C. 15,63,64,71
Jno. W. 50
John 50
John W. 52
Joshua 63,64
L. 57
L. F. 15
Leroy 63,71
Lidia 71
M. 13,46
M. E. 13
M. J. 63
M. M. 13
Marian 71
Martha B. 10
N. C. & E. 57
Nathan A. 52,71
Nehemiah 84
Osie 50
S. 75
S. N. 63
S. W. 15
Samuel Hadley 84
Sarah 84
U. 46
U. T. 42
William M. 10
Zachariah 71
Zulia 62
ELLISON, A. M. 57
Albert 42,71
Andrew 50
Anna E. 50
Arthur 50
Emma 89
Foster 50
Geo. 50
I. A. 57
Jno. A. 50
W. C. 42
Wm. 50
ELLSBERRY, William 2
ELSTUN, A. K. 41,62
ELY, W. R. 42
ELY'S Add. 28
EMHOFF, Clara 26
Phil 26
W. P. 63
EMMONS, J. 46
James H. 42
Robert 42
Theodore 42
ENGLE, Ruth 26
ENT, C. J. 2
Carrie, Miss 42
I. 46
ERNEST, Phillip 62
ERNSTERHOFF, J. & J. 20
John 31
ERTEL, Albert 41
Ethel E. 41
Florence A. 35
H. L. 35
John 41
Watson 41
ERTLE, Albert 62
F. A. 37
L. 37
S. M. 20
ERWIN, Alice 92
Frank 18
Harry 65
John T. 63
N. J. 62
EUBANK, Geo. T. 71
Morton 71
William 65
EVALERTS, A. G. 42
EVANS, Benjamin 10
C. 13
Emma, Mrs. 42
Frank B. 59
Frank W. 59
Geo. W. 63
George W. 10

Isaac 63(3)
Iva H. 59
J. F. 62
Margaret 81
Martha 81
Martha et al. 87(2)
Mary J. 79,80
Rena 62
S. #6215 87
Stephen 2(2)
Wm. 41,62(2)
EWART, Mahlon 50
EWBAND, M. 57
G. T. 63
Ida et al 57
J. T. 52
Morton 63
EWING, A. J. 93
Bertha L. 10
E. 92
L. R. 59,63
Minnie M. 10
Sisselia 31
W. A. 59
William 10, 18
EXMAN, Christ 35
H. E. 62
EYMAN, Wm. 50
FAHEY, R. P. 50
Richard 89
Fair Ground 28
FAIRLEY, T. J. 46
FALLIS, George 2
Richard 2(3)
FAMRON, Letitia 18
FANCHER, James 52,71
FANEN, M. E. 74
S. C. & N. 47
S. C. 74
W. J. 74
FANER, J. F. 29
FANNEN, S. E. 47
FANNON, Henry 89
M. 56
William 89
FARABEE, W. S. 28
FARDEN, Belle L., Mrs. 42
FARQUER, Jas. 35
William (For..)32
FARQUHAR, Ann 10
Benj. 42
C. 46
Carol, Miss 42
Charles 42
David J. 10
F. 46
Frank 42
Henry B. 42
Milton J. 42
O. J. 42
Philip 10
Ruth 46
Ruth, Miss 42
Salathiel D. 10
FARQUHER, S. & M. B. 13
FARQUHR, J. 20, 37
R. (?) 20(2)
FARREN, Anna 77
Elon 77
Emma, Miss 42
Frank 25
Louise, Miss 42
Minnie, Miss 42
Nellie 77
Sarah, Miss 42
Seymore C. 42
W. J. 47
FASSEN, C. A. 29
J. F. 29
FAULKNER, A. 63
FAULKNER'S ADD. 46
FAWCELLE, Adison 63
FAWCETT, A. L. 63
William 89
FAWLEY, Everett 65
Homer 65
Isaac 64,65
Samuel 65
FEALY, Ella 26
Mary 26
T. J. 65
Wm. 26
FEBRIGER, C. #1165 20
FECHEIMER, S. S. 64(3)
FEDEGER, C. #1165 37
FEENER, D. (sic) 29
FEMANMYER, Frank 31
Joe 31
Louie 31
Paul 31
FEMYER, P. 20
FENDER, William 59
FENN & O'BANNON #2694 47
FENN, T. #625 47
T. #996 47,74
FENNER, Blanch, Miss 42
C. C. 15
Daniel 25
F. A. 29
Florence 25
Fred 25
J. H. 29(2)
Jas., Mrs. 26
Nellie 25
Preston 25
S. 29(2)
Sherman 18
W. L. 52,56,89
Willard 25
FENWICK, C., Mrs. 81
Cary 81
Jno. 81
John 62
Robt. A. 81
Wm. 81
FERGESON, C. 57
A. 63
FERGUSON, A. A. 81
Adam 89
Adna 89
Caleb 89
Eliza 41
John P. 89
Osa 89
W. H. 89
FERKEL, Christina F. 35
Fred 35
Mary M. 35
FERKLE, F. 37
George 31
Jacob 31
FERRELL, W. H. 18
FERRIS, Ben 77
FETRO, A. V. 63
FETTRO, F. 87
FEYMIER, E. 20
FIELDS, Milo L. 50
FIFE, Charles 65
D. M. 28(2), 47(3), 65
Elma, Miss 65
James 2
Josephine, Miss 42
M. 46(2),47(8),74
M. Trust 47
Mathew 42
N. B. 46(2),47(2)
W. & J. 46,74
W. M. 47
William 42,65
FIFE'S ADD 46
FIMER, M. H. 21
FINCH, Christia Ann 10
J. 13
FINDLEY, L. O. & H. M. 46
FINLEY, Elizabeth, Mrs. 42
Hattie 79
S. #5705 37
Fire Systems # 1-7, 10, 11 46
FISCHER, A. 47
FISHER, A. 28,29(5),87
Adam 43
Amos 25,33
Austin 25
Azariah 81
Barbara 31
C. D. 43
C. R. 40, 64(6)
C. W. 43
Charles 89
Charles R. 43
Chas. 63(2)
Clarence 31
Clyde 25
D. F. 52,63
D. T. 15
David 2,40
E. 29
E. C. 63
E. J., Mrs. 43
E. J. 65
Edwin C. 50
Eli 63
Estelle 25
Everett 18,63,64
F. A. 46 & 47
Filmore 25
Frances A., Mrs 65
Frank 31,64(2)
G. L. 25,29
G. W. 29
G. W. & G. L. 29
Hannah 25
Hattie 31
Homer 64
Homer C. 77
I. K. P. 56
J. 29(2),47,74
J. F. 18
J. L. 87
J. M. 2, 33, 43, 62(3), 64(3)
J. P. 89
J. W. 47
James 43,52,77
Jno. 64
John 89
John W. 65
Jos. L. 81
Joshua 31,52
L. Heirs 57
Laura E. 50
Lucy, Miss 65
M. 21
M. M. 57
Maggie, Miss 43
Margaret 33
Marion 31,64(2)
Martha J., Miss 65
Martha, Mrs. 43
Mary, Mrs 77
May 89
O. L. 15,63
Oscar 62
Pearl 77
Perry 31,64(2)
R. A. 29
Russell 65
Sadie 15
Stanley 81
T. E. 29
T. J. 25
T. M. 25
Thos. M. 64
W. B. 40
W. E. 29
W. G. 40, 64(5)
Walter G. 43,64
William B. 2
Wm. G. 43
Wm. H. 50
FISHER'S ADD. 46
FISMAN, A. 15
FITTRO, Chas. 81
Samantha J. 81
FITZGERALD, J. #2562 37
FITZHUGH, C. L, Miss 43
Clarisa, Miss 43
James F. 43
Lawrence 2
W. 47
W. E. 47(2)
FITZHUGH'S ADD. 46
FITZPATRICK, W. E. 47
FLANDERS, Jno. A. 70
Sarah 92
FLANNERY, M. J. 18
FLEASLBY, Ann & KIRK, J. 92
FLEMING, A. J., Mrs. 70
Annie E. 70
J. & A. 92
J. 74
J. M. 5,7
J. P. & A. 37
James 7
Jas. C. 70
John 7
L. Y. 10
Martha, Mrs. 44
Nancy 40
Olive 7
Oscar 15
W. S. 70
FLEMMING, James 64
FLETCHEL, I. E. (sic) 20
FLETCHER, Elizabeth E. 10
I. E. 20
Ira 64
Ira E. 31
J. A. 63
J. W. 63
Joel A. 10, 63
John W. 10
R. E. & A. 13
Robert E. 10
Thos. B. 62
Thos. G. 41
Verner L. 31
FLINT, Alonzo 89
Asa 59
Bert 59
Fannie, Mrs. 59
George 89
J. & M. 28
J. S. 46
Joseph 18
W. H. 93
FLOR, F. J. 15
J. J. 15
P. F. 15
Paul 15
FLORA, A. 20
FLOREA, Alva 31
C. 15
F. A. 32
N. M. 32
P. M. 5
Rue Edgar 10
Wm. 41
FLOWERS, A. F. 18
Albert 71
C. A. 71
Clarence 18
Geo. H. 18
Roy 18
Violet May 18
FLOYD, Calvin 43
Hamp. 43
J. S. 89
Jenie 87
John 43
Stella 81
Thomas 43
Wm. 81
FLUKA, M. 5
FOGLE, F. L. 63
FOLAND, A. V. 13
Adolphus V. 10
Clyde 43
D. J. 43,52,64(5)
George 43
Ota, Miss 43
Sarah A., Miss 43
FOLEY, Charles 10
Lewis E. 10
Raphael 10
FOLK, Chas. W. 63
FOLKS, Grant 41
Othello 41
FOLLENDORF, M. E. 46
FOMREIN, J. L., Dr. 54
FOOS, Griffith 2
Rodney 2
FOOTE, Amos 35
J. W. 62
Jno. 41
John W. 52
FORD, E. K. 64
Eliza 59
John 59
John P. 92
Stephen 59
FORDICE, Emma 70
George 32
O. L. 70
Theo. 70
W. T. 62
FORDYCE, Ed. 35
Harvey 35
J. A. 37
John 35
Margaret 59
O. L. 37,62
Susan 35
FOREMAN, D. E. 63, 74, 77
F. B. 26,63
F. R. 63
Garfield 77
J. R. 71
J. W. 75
John 26
M. 46
Mary 26
O. C. 77
S. P., Mrs. 77
Wm. 26
FORESTER, A. M. 37
Alfred 35,52
Courtland 35
FORLYLE, O. 92
FORNSHELL, Charles 43
FORTIER, C. M. 43,64
J. Q. 43
FOSTER, C. 56
C. C. 32
Charles 52,89
Dennis 32
G. A. 37
J. M. 37
L. C. 32
Moses 32
S. #5347 57
S. #5355 87
Samuel L. 10
Wm. 25
FOUCH, Gilbert 18
R. M. 41
FOWLER, Chas. T. 81
FOX, A. 37
Alexander 52,71
Bertha 62
C. 26
C. B. 64
C. W. 62(3)
Carey 26
Charles 18
D. H. 26
Daniel 31
Geo. W. 35
Roy 26
W. R. 26
FRANKLIN, Byron 33, 43
E. 47
Emma 46(2)
FRASIER, Robert S. 43, 52
FRAUN, William 43
FRAYN, Katie 89
FRAYNE, Thos. 89
FRAZEE, Jno. 41,62
John 62(2)
FRAZER, Amanda, Miss 43
Elizabeth, Miss 43
J. 86(2)
John 62
John W. 43
Marg. A., Miss 43
Orange 43
FRAZIER, C. & E. 74
Charles 43,77
Frank 31
Hannah 61
J. W. 31
Jno. W. 64
John 43
John H. 43
U. L. 77
FREEBORN, D. B. 15, 63
FREEMAN, Delilah 41
G. H. 41
James 7
Jas. 64
Luther 7
Samantha 41
Seth L. 41
T. 93
FREIBURG, J. 21
FREMONT, John C. 84
FRENCH, John 35
FRESBURG, J. 21(2)
FRESHOUR, Lucy 46
FREY, Fred 41
J. 20
Jacob 31
Josephine 41
Mary Ann 41
Rose 41
Wm. H. 41
FRIEBURG, J. 21
FRIEND, Tillie 41
Wm. L. 41
FRISTOE, G. P. 63
Geo. P. 43
Henry 18,52
Richard C. 52,89
FRITZ, A. & J. 20
A. S. 20
Anthony 31
E. 37
John 35
FROST, Charles O. 7
Clem 59
George 65
J. E. 63
James 65
Mattie 92

INDEX TO 1903 ATLAS CLINTON COUNTY, OHIO

Nettie 5
Seth 65
FRYBURGER, Mrs. 86
FRYE, A. J. 62(2),72,81
Daniel 62
Daniel M. 81
J. W., Sr. 81
J. W., Jr. 81
Jos. W. 81
Joseph 59
Josephus 81
Malinda J. 81
Margaret 81
Michael 81
T. J. 81
Virginia 72
FUDGE, John 2
FUGATE, H. & M. 5
Harrison 7
Stephen 7
FULKS, Amer H. 31
Jennie B. 31
John 31
M. L. 64(3)
Marcus 31
FULLER, Benajah W. 2
E. F. 5,20(2),37
E. T. 20
J. W. 62,63
Wm. 62
FULTON, S. D. 63
S. M. 62
FUNDERBURG, J. B. 13
FURMACE, D. 20
FYFFE, W. 47
GADDIS, A. 47
A. A. 47
Alpheus 65
Andrew 65
Anna, Miss 65
Daisy, Miss 65
Elsie, Miss 65
F. B. 52
F. M. 13
Hattie, Miss 65
J. G. 63
J. R. 21
Jesse G. 10
T. B., Sr. 44
T. B., Jr. 44
T. B. 57,74(2)
T. M. 13
GALIMORE, J. W. 43
GALLAGHER, C. L. 52
William 52
Wm. 35
GALLAHAR & GEFFS 28
GALLAHAR, T. 28
GALLAHER, C. L. 18
Herman 84
James 18,52
W. 37
W. B. 18,64,84
GALLEMORE, Alice 63
Joseph 89
Mary J. 89
O. M. 18,63
GALLIMORE, A. S., Mrs. 65
Amos 50, 52
D. 56
J. 56(2)
GALLITON, A. #571 13
GALLOW, R. H. 56
GALLOWAY #6028 29
S. #6321 37
GALLUP, A. 5(3), 46(5), 47. 64(3)
Alpha 43.64(3)
Cora, Miss 43
F. L. 64
Frank 64(2)
Frank L. 43
H. 46
H. C. 43
Horace 43
GALT, J. #932 93
GAMBEL, George 18
GAMO, John 50
GANNON, M. 74
GANO, J. T. 63
GANS, J. F. 57
J. T. 57
L. J. 57
GANTS, John 64
GARBER, Harvey 50
Oscar 89
GARDNER, Elsie 59
James B. 2
Jas. R. 81
L. E. 56
Mills 2
GARLAND, D. A. 63
E., Mrs. 71
Effie 62(2)
F. Effie 62
T. S. 75
Thos. J. 2
GARMAN, J. 7
GARNER, A. R. 21(5)
Amos 15
Bert 15
Bessie, Miss 15
C. M. 62
Clair 63
Clare 63
D. C. 62
E. C. 15
Ethel 31
Frank 31
J. & M. M. 20
J. 21
J. A., Mrs. 15
J. A. 21
J. B. 15,52
J. W. 21
Lida, Miss 15
M. 21,64(2)
M. E., Miss 15
Melitus 64
N. 21
Nancy, Miss 15
P. B. 41
R. 21
R. H. 21(2)
Shirley 41
W. (Gamer) 20
W. H. & S. F. 21
W. H. 15,63
William 31
GARRER, E. J. 37
GARRETT, Ed. 65
Silas 59
GARRETTE, Edw. 64
GARRISON 75,86
A. 86
A. W. 35,41
C. 37
C. L. 52
Calvin 7
E. 37
Elias 35
Felix 41
G. L. 37
G. W. 75
George 32
Harley 7
J. 37
J. M. 35,37,62
James 41
Jas. T. 41
John 32
John E. 7
John H. 41
Joseph 43
M. 62
Maggie 41
P. 52
S. 86
W. W. 35
GARRISON'S Add. 75
GARROUTTE, A. 57
GARVIN 40
GARWOOD, C. 35
C. E. 35
G. W. 35,52
J. W. 35
GARWOVIL, E. S. 63
Gas Works 46
GASKILL, A. 44,52,63
Eli 2(5)
Harry 43
Joseph 44
M. R. 43,52,64
Thomas 2
W. & O. S. 86
Wilson 41
GASKIN, J. G. 93
S. A. 28(2)
T. #818 56
T.#1170 47
GASKINS, A. J. 18, 52, 63
Almeda 63
J. F. 18,63
GATCH, Moses D. 2
GATES, H. #1554 5,46
H. #1556 47
H. #1557 13
H. #1558 47
H. #1561 46
H. #1567 5
H. #1632 92
H. #2230 13
H. #2231 13
H. #2232 13
H. #2248 47,57
H. #2266 13
M. #2322 56
GAUSE, Esther 31
Mary J. 31
Morris 31
GAY, G. D. 20
GAYES, E. 20
GAYMAN, D. D. 18
Ida 18
GEFFS, Thomas 2
Thos. 81
GEORGE, A. A. 61
A. K. 64(2)
A. Y. 43
Arthur 59
C. 28
Ed. 7
H. M. 43
J. N. 86,93
J. P. 86
J. R. 28
P. F. 43
Victor 43
GEORGES, Albert 81
Jno. P. 81
N. J. 81
GERARD, J. L. 63
Jas. F. 50
Philip S. 50
W. 62
GERRARD, Georgia 71
John 71
GEST, N. #4454 37
Wm. H. 63
GIBBONS, Theodore 7
GIBSON, C. A. 15
Caleb 44
J. E. 15
M. 74
N. 21
W. 74
W. L. 15
GIFFIN, David 18
George 18
Laura 83
Mary C. 18
GIFFINS, D. Add. 28
GIFFORD, Frank 89
GILBERT, Aaron 89
Chas. 63
Chloe, Miss 44
O. D. 63
GILES, C. H. 18
W.B. #1008 21,74
GILKE, S. 46
GILLIAM, Eli 35
S. 37
Sarah 35
GILLILAND, G. A. I. 7
H. H. 63
Hurley 26
Jas., Mrs. 26
Nellie 26
Sabina, Mrs. 7
GILLMAN, Jno. M. 50
GILMAN, J. & M. E. 57
J. 57
GILMARTIN, Rose 89
GILMER, Chas. 41
GILMORE, W. J. 2(2)
GILPIN, Louisa 17
GINNEVAN, D. S. 18
GIRTON, Edith 20, 31
Fannie 31
Nancy 35
GLANCY, Harvey M. 35
GLASCOCK, Ad. 62
GLASGOW, Andr. 64
GLASS, A. 93
Benj. H. 43
C. A. 63
Charles G. 89
Edith, Miss 43
Emma 33
G. O. 46(2)
George D. 43
Grace 89
J. O. 89
Loise, Miss 43
M. B. 46
Marg. A. 57
Mary C. 56
Reuben 89
Robt. D. 43
Samuel W. 43
T. E. 89
GLASSCOCK, Ad. 62
David 41,52
G. W. 41
GLAZE, Emma 41
GLEASON, D. 56
Daniel 89
GLENN, F. L. 43
Frank 64
Martha 35
Samuel 43
W. C. 35
GLOVIER, Sarah 56 & 57(2)
GOINGS, Inis. 89
GOOD, Ellis 63
Evan 63
Geo. A. 35
I. 46
J. W. & T. E. 37
Minnie 26
Wm. 35
Y. 46(3)
GOODMAN, G. 46
Simon 43,64(4)
GOODRICH, Frank 62
GOODRICH/K, F. M. 81, 87
GOODRICK, Lizzie 83
GOODSON, Cary 59
G. H. 46
J. 93
John 59
Stella 59
GOODWIN, C. A. 15
E. M. 35,62
Grant 62
H. W. 62
J. C. 50
L. E. 50
GORDEN, H. S. 63
L., Mrs. 56
Lucinda 89
W. H. 52,89
GORDIN, F. P. 63
GORDON, Elizabeth 63
Fred P. 71
J. M. H. 63
GORHAM, W. D. 63
GORMAN, A. E. 41
Mary 41
GORRELL, George 59
Harry 59
Joseph 52,59
Mary 59
Russell 59
GOSNEY, O. B. 43
GOSSET, A. 46
GOSSETT, Geo. 64
George M. 52
GOTHERMAN, Anna 50
J. 57
GRABILL, John 18
GRADY, Micheal J. 2
GRAHAM, Alice 70
Andrew 65
Bertha, Miss 65
Ella 31
Eva, Miss 65
Guy 63
J. R. 20
Jas. A. 70
John R. 31
Lizzie 62(2)
Marg. 92
Patrick 31
Patrick, Sr. 31
R. 20, 74(2)
Rachel 77
S. H. 70
Thos. A. 63
Wm. R. 70
GRANTHAM, Belle, Miss 43
H. M. 64
K. H. 43,64(3)
R. H. 64
W. H., Mrs. 43
GRASS, M. C. 93
GRATTON, J. #1116 20
J. #1176 74
GRAVATT, - 26
J. A. 52,63
Graveyard 46
GRAY, A. 75
Alonzo 71
B. M., Mrs. 70
B. M. 92
B. W. 70
Burl 62(2)
Burl W. 70
Chas. 62,71
Claude A. 70
Clayton 62,71
Cyrus 71
E. G. 7
Effie 7
Eli 71
Elizabeth 54
Elon W. 10
Emma 70
Etta M. 70
Florence 7
Frank 62(2),71
G. W. 92
Geo. 57,93
Geo. W. 64,70
George 54
George H. 52
George P. 59
Gibbons 50,64
H. C. 71
H. E. 62
J. & F. 47(2)
J. F. 26,47,62,63
J. T. 62
James 62
James F. 70
Jessie C. 70
Jno. E. 70
John 65
Lizzie 59
Mary E. 54
Nathan 62
S. 75
S. E. 75(2)
Sylvester 71
T. J. 62
Thos. 62
Thos. O. 71
W. 29
Wilson 70
Wm. #772 87
GREATHOME, I. R. 5
GREATHOUSE, Charlie 7
Isaac R. 7
Kate 7
Will 7
GREELY, K. 28
W. K. 18,28
W. M. 93
GREEN, A. M. 92
Amy, Mrs. 70
Belle 26
C. S. 21
Cynthia 26
E. A., Mrs. 43
E. C. 15,63
E. H. 5
F. M. 64
H. J. 15
H. O. 46
Hazel D. 49
Inez, Miss 43
Isabella, Mrs. 70
J. H. 25
Jno. S. 81
L. M. 64(2)
Lemmon 7
Mary L. 81
Maude 77
Parker 52,77
R. #8008 57
R. & J. S. 87(2)
R. C. 47,57(2)
R. J., Mrs. 70
R. L. 63
S. B. #2387 57
S. G. 7
Stanley P. 81
Sylvester 70
Verna 31
Wm. 26
GREENE, A. M., Mrs. 70
Alice L. 70
E. L. 43
Eva, Miss 43
Hannah A. 70
Jno. M. 70
Jno. W. 50
L. M. 43,46
Mary J. 17
O. W. 70
Ollie 77
Parker 62
R. C. 43
Robert L. 77
S. B. #1708 87
GREENFIELD, Jno. W. 41
W. O. 41,62(2)
GREENLEE, J. R. 15

GREENWOOD, Daisy 7
GREER, James W. 43
Lydia, Miss 43
William 2
GREGG, Alexander 43
H. 46
Harry 43
Thomas 59
GREGORY, Grant 65
J. 93
James 2(2),25
Joseph 59
L. 29(2)
L. M., Mrs. 15
Levi 25
M. 29
M. E. 29(2)
Mary E. 25
N. S. 29
R. C. 15
S. L., Jr. 29
S. L. 43,64(2)
T. M. 41,62(2)
U. S. 25
W. C. 28,41,62(4), 64
W. G. 62
GREY, Geo. W. 62
GRICE, Charles 43
Henry 83
J. 29
J. G. 75
John 83
P. 25
P. A. 29
V. C. 46
GRIFFEY, M. 62
GRIFFIN, Clark W. 81
D. 64
D. D. 43,64
Ethel B. 81
Geo. 35
George 52
John A. 59
Otto 35
Theo. A. 81
GRIFFITH, F. M. 43,64
H. H. 18
H. M. 41
P. M. 64
Samuel B. 43
W. B. 2
GRIMES, Eliza 50
GRISHAM, J. T. 74
GROGAN, J. 47(2)
James 65
M. A. 43
Minnie 46
Thomas 65
GROH, Emma R. 35
Henry 35
Michael 35
Peter 35,52
GROSS, Mary, Mrs. 65
GROVE, Abraham 31
C. H. 81,87
D. W. 81
David 87
E. E. 87
Ella 83
G. L. 62
Geo. L. 81
Leroy 81
Orville 81
S. T. 81
Wm. 25
Wm. L. 81
GROVER, T. J. 70
GRUBBS, A. L. 18
GRUBER, P. 92
Peter 70
GRUMLEY, Julia 50
GUSTIN, Benajah 41,52
G. 86
G. W. 15
Harry 41
Isaac 41
J. 37(3)
J. M. 37(3),41,62(2)
J. W. 62(2)
James 62
Jemima 41
Jonathan 43
Joseph 41
Levi 2,64(2)
S. W. 41,62
Warren 41
GUSTON, F. 20
GUTHREY, A. M. 62
GUTHRIE, J. Q. 71
R. M. 71
Sarah A., Mrs. 77
GUTTERY, John 43
HACKNEY, A. C. 13
Albert C. 10
E. M. 65
James L. 2
Joseph W. 2(4)
W. H. 65
HADLEY, A. & G. E. 21
A. E. 43
A. H. 43,62
A. J. 92(2)
A. J., Mrs. 70
A. M. 15
Adilla, Miss 43
Albert 7
Ann 92
Anna 7
Arch. 62
Archibald 62
Bertha 7
C. 5
C., Mrs. 71
D. L. 5
E. & A. 5
E. & L. 92
E. F. 64
E. M. 62(2)
E., Mrs. 71
E. O., Mrs. 44
E. S. 64(4)
Edgar 5,43
Edwin 5,7
Ellen C., Mrs. 43
Emily J. 84
Emma 7
Esla 62
Evan H. 7
Evert 7
F. W. 21,63(2)
Florence 62
Florence E. 7
H. A. 46
H. H. 5(2),92
Harlan H. 7
I. P. 62,70
J. 5
J. W. 5
James 5,7,62
L. C., Miss 71
L. E. 57
Lola 62
Lorlie 7
Lydia 62
M. N. 46
Mary, Mrs 43
Mary N. 49
Miles 43
Olive 63
Ona C., Miss 43
Orlando 7
Parker 62
R. Edna 7
R. S. 46
Ruth 84
Ruthana 7
S. A. 46
S. E. 46
S. E. & L. W. 5
S. H. 2(3)
S. L. 62
Sam 62
Samuel 7,84
Samuel H. 2(3)
T. W. 26
W. E. 46
W. P. 5,7
Zene G. 7
HAGGERTY, Britty 89
Mary E. 72
Omer 89
Rodney 89
T. 56
T. J. 92
Thomas 89
Thos. 72
HAGLER, Jno. R. 81
Lena 81
Maggie D. 89
Matthew 81
HAGUE, Claire, Miss 43
E. M., Miss 43
H. E., Miss 43
H. W. 43
R. S. 46
Rohr. S. 43
S. 21
HAHN, Ada 35
M. A. 35,62(3)
Mark 62
Sarah 37
HAIGHT, James 18
HAILY, G. R. & J. H. 93
HAINE, E. W. 13
M. J. 87
HAINES, A. 57(2),93
A. H. 43,64(6)
A. M. 64
Adda J. 33
Andrew 41
Arthur 18
Augustus H. 2
Bessie M. 40
C. & J. 56
C. 93 (2)
C. E. 41,46
Charlie 7
Clara, Mrs. 43
Clyde 18,81
D. O. 57
D. W. et al. 13
D. W. 13
Daniel W. 10
David O. 50
E. 28
E. F. 21
E. O. 46
E. S. 57(2)
E. Watts 10
Earl 31,59,64
Eber 10
Edith 18
Edna 57
Emmet 18
Esther 80
Eva, Mrs. 41
Frank 18, 87(2), 93(2)
G. H. 28
G. M. 18
Geo. M. 63
H. A. 43
H. A. & L. B. 57
H. B. 87
Harlan A. 50
Harvey 59
Isaac C. 65
J. 93
J. D. 64
J. M. 18,62
Jacob 57
James B. 59
Job 18,64
Joseph 52,59
L. 46,46 & 47
L. J. 47
Louisa 56 & 57
Lydia, Miss 43
M. 37,46
M. J. 25,87(2),93
M. L. 29
M., Mrs. 15
Maggie 41
Mary 20, 37,41
Mary V. 59
Nancy C. 59
R. 87,93
R. Add. 28
R. J. 37
R. R. 20
Rebecca 87
Robert R. 31
Rosena 87(2)
Rowena 41
S. 56 & 57
S. B. 57
S. J. 41,52,62
S. P. 18,52,63,92
Samuel 18,63
Samuel B. 50
T. A. 13(2)
T. A. & E. M. 13
T. A. et al. 13
Thaddeus A. 10
W. 21,52
W. A. 13
W. D. 57
W. F. 43,64
William E. 59
Wm. D. 50
Z. 46 & 47
Z. F. 13
Z. H. 41,43,52,62
Zimri F. 10
HAINS, Alfred 35
Clara 35
Gracie 35
J. 56
S. P. 56
Wm. 35
HAINSWORTH, J. R. 62
HAIR, W. F. 77
HALADAY, J. H. 62
HALE, A. 5
A. L. & PAINTER, J. H. 46
Alfred 5
Charles 7
E. 92
E. E. 64
Elwood 43
Ernest W. 43
Eugene 43
F. 92
F. M. 43
Frank E. 70
H. W. 46
Harry S. 43
Harry W. 43
Harvey W. 43
Henry 43
J. 47
J. W. 26
Jacob 5,43,46,64
John E. 43,46
John H. 43
Loami 43,62
M. 37
M. A. 75
Milo 5,7,64(2)
Orville 23,43
Orville W. 24
R. C. 26,63
R. F. 43
Raymond 43
S. A. 46
S. H. 2
Samuel H. 2
Sarah A., Mrs. 43
W. 5(3),46,92
W. K. 70
W. R. 64
William 2(7), 7
William R. 43
HALEY, - 89
Dennis 89
E. H. 5
Hannah 89
J. 56
J. M. 89
John J. 89
Julia 89
Mary 89
T. 56
William 89
Wm., Jr. 89
Wm., Sr. 89
HALFORD, Maria 41
HALL, Carrie 93
Clyde 35
D. W. 89
E. 41
Edward 65
Elias 64
Ellsworth 7
Flora 59
Frank 59
H. 93
H. M. 41,62(3)
Harry 92
J. 5
J. A. 59,74
J. C. 64
J., Jr. 37
J. S. 20(2),32,37
Jacob 62(2),64
James W. 64
Jas. 41
Jno. E. 41
John 35,52
Lucy, Mrs. 41
M. M. 93
Martha, Mrs. 35
Minnie 35
O. M. 39
Perry 41
R. 93
Sopha 56
Wm. 41
HALLAM'S, T., Add 28
HALLSTEAD, James W. 52
Louisa 41
HALLSTED, Asa 35
Isla 35
Jas. W. 35,62
HALPIN, Chas. T. 25
Thomas 25
HAM, M. J. 5
HAMBAUG, L. G. 13
HAMER, P. 20
W. R. 20
HAMERSLY, Hetty, Mrs. 41
J. E. 41
Lawrence 41
HAMILL, Jason 62,71
HAMILTON, Amos T. 77
Bert 77
Bessie 77
Douglass 77
J. 74
J. D. & A. T. 74
John 15,52
Marion 25
Marshall 43
N. B. 64
Newton B. 50
Robert 77
HAMM, Wayne 65
HAMMACK, Eli 18
J. H. 18
HAMMAN, Flora 59
Ida 59
J. H. 43
Liny 59
Mary 59
Mikey 59
P. E. 43
P. L. 43
HAMMER, A. A. 31
A. G. 64
Charles 65
F. M. 64
L. A. 52
Louie 31
Louis A. 31
Marg 31
Noon 31
Peter 64
W. P. 31,52,64(2)
HAMMILL, Jason 62
HAMMOC, J. 56
HAMMON, J. 57
J. H. 52
M. & M. 93
HAMMOND, P. E. 63
P. L. 63
HAMPTON, C. 75
Ellen A. 10
Emma 41
F. S. 29
F. W. 86
J. J. 52,62,71
J. W. 70
Jesse 7
L. H. 41,62
Martin 43
Milton B. 10
O. 13
Thos. J. 70
W. E. 41,62
HANCOCK, S. P. 63
HANES, Stanley 59
HANEY, Charles 43
Otto 64
HANK, W. E. 62
HANKS, Austin J. 43
Clara, Miss 43
Gertrude, Miss 43
HANNAH, A. L. 62
Albt. 63
Blanch 63
James 62,77
HANNAHWALT, Ben 18
HANSELL, C. H. 50
C. P. 41,62
Charles E. 10
Effie L. 10
Ella 62
Francis 10
G. P. 37
Mary A. 10
Perry H. 10
Thomas H. 35
Thos. 62(2)
Thos. W. 63
Walter 10
HARDEN, C. E. 62(2), 64(2)
Emma 62
Mary 92
HARDESTY, Della 26
J. F. & A. M. 47
Jacob 65
T. 26
HARDIN, C. 75
Chas. 71
Harold 71
HARDY, W. W. 63
Wm. 26
HARE, E. W. 47
F. & M. E. 74
W. F. & TERRELL, M. 29

William 65
HARGRAVE, W. H. 43, 52
Wm. 64
HARLAN, A. 13
A. H. 10, 63
Aaron 2
Alpheus 2
Alpheus H. 63
C. E. 46(6)
Carter B. 2
D. E. 13
E. D. 2,13,52
Elias D. 10, 64
F. M. 64
Francis M. 10
Isaac N. 2
J. 64
J. B. 5,13
J. H. 46(2)
J. W. 5
Jabez 2,64
Jacob W. 10
James 7
John 43,52,64,70
Jonathan 2
Mary E., Miss 43
Mary F. 10
R. 46
Robert B. 2(2)
W. A. 46
W. F. 13, 43, 46(2), 47, 93
W. H. 13,46,64
Warren D. 10
William H. 10, 52
HARLEN, W. F. 46
HARLIN, Ann 5
J. & E. 92
J. B. 13
J. W. 13
N. M. heirs 13
HARMAN, W. E. 41
HARMON, David G. 10
Ida A. 10
Lizzie D. 10
W. E. 62
HARNER, F. W. 63
M. O. 46
HARPER, J. F. 17,32
HARRIS, A. 21,44,57
A. H. 65
Alpha, Miss 44
Anna M. 79
Annie 62
B., Miss 71
Bertha 62
C. A. 43
C. E. 44
Charles A. 64
D. 75
David 71
E. H. 57
E. M. L. H. & M. M. 5
Frank 62(2)
G. 93
G. G. 44
G. W. 93 (2)
George 21
H. 57
Henry 50
Henry K. 70
I. 21,74
J. & C. 5
J. G. 13
J. H. 5
James 2
Lutie, Miss 43
M. E., Mrs. 70
Mary, Miss 44
N., Miss 44
Nathaniel 64
R. H. 65
S. L. 47,65
T. H. 13
T. W. 92
William 18
HARRISON, C. E. 13
C. R. 63
Chas. E. 10, 63(2)
Henry 26
L. M., Mrs. 43
S. R. 26
W. B. #793 92
W. H. 64(2)
W. S. 43,52
HARSELL, O. W. 50
HARSHA, Nina, Miss 43
Verna, Miss 43
W. A. 43,64(3)
W. B. 83
HARST, E. D. 64
HART & WALL 57
HART, C. C. 43
C. H. 43
Cyntha A. 71
E. W. 63(2)
Elisha W. 50
F. D. 63
Frank D. 50
Harry 43
J. E. 43
J. Hrs. 46
Jas. W. 71
John C. 63
Mary 71
Mary, Mrs. 43
Parkison 43
Perillia May 50
Ralph S. 2
S. 74
Silas 77
HARTMAN, A. S., Miss 65
Alvin 65
C. C. 64,65
C. E. 64
Chas. E. 50
Clarence 77
Clyde 65
Elizabeth 54
Frank 65
G. W. 63
Geo. W. 77
George H. 65
J. B. 15
J. H. 47(2),52,65
Jonah 64
Lillie B. 54
N. G. 2, 47(3), 56, 57, 64,65,87
Nettie, Mrs. 65
R., Miss 43
Richie 54
Rowena E. 54
W. H. 2,43,54,62
William T. 54
HARTSELL, C. P. 52
HARVEY, Aaron 64
Annie, Miss 43
De Ella 7
E. W. 5,7
Elsie R. 7
Enoch 83
J. #3342 37
J. H. 5
Jennie 7
Jesse 7
M. M. 43
Martha 7
N. & T. 5
N. M. 5
Nathaniel 7
Olive E. 7
R. #2688 21
W. M. 5(2)
Winifred 7
HASKINS, David 63
H. E. 43
Jno. W. 81
R. R. 81
HASLAM, S. K. 26,63
HASLAN, W. F. 74
W. T. 74
HASLEM, C. 75
HASLIN, W. P. 74
HASSEY, J. C. 29
HASTING, J. B. 81
M. 21
M. R. 15
HASTINGS, Joseph 62
HATCHER, A. W. 63
HATFIELD, C. P. 62(2)
Charles 65
J. A. 59
Letha, Mrs. 65
HATTINGER, J. S. 62
M. 62
Mattie 62
HATTON, E. L. 41,62
HAWES, Sarah E., Mrs. 65
HAWK, E. 15
M. M., Mrs. 41
W. E. 41,62(3),64
HAWKINS, B. 13
Benjamin 10
D. 86
Dan 41
E. & H. 13
E. N. & H. 13
Elijah 10
Eliz. 13
Ethel M. 10
Floyd 41
Iona 41
J. 13
John 10, 43
L. M. 43
M. T. 43,46
N. C. 56
Nora 13
W. S. #2692 47
W. S. #2690 47
W. S. #2691 20
HAWLEY, J. R. 64
Joseph 43
HAWORTH, A. M. 50
Alice, Miss 65
Aloida, Miss 43
C. L. 43,64(3),65
D. C. 47
E. D., Miss 65
E. M. 17,47(2),65
E. S. 65
Elijah 17
Elizabeth 17
Ezekiel 2(4)
F. W. 65
G. D. 47
George D., Jr. 2(2)
George D. 2
H. C. 46
I. M. 65
J. M. 47
Jarnes M. 2
Jas. M. 64
Mahlon 2(7)
O. C. 65
O. F. 41
R. L, Mrs.. 65
R. W. 65
T. M. 65
W. 47(2)
William 43
HAWS, J. W. 47
John 2
S. #2790 20
S. #2791 20
S. #2792 20
S. E. 47
HAWTHORN, Mary, Mrs. 41
HAWTHORNE, John 86
O. E. ,41,62
HAYDOCK, J. W. 63
James H. 10
Jas. H. 63
John W. 10, 52
T. 63
Thomas 52
Thomas C. 10
Trevor 63
Trevor C. 10, 63
Wm. T. 84
HAYES, Blaine 43
Curtis W. 43
D. F. 32
Eldin L. 43
Erskine 43
Esther Z., Miss 43
J. A. 2
John 2
Melville 2, 43, 52, 64(2)
William 43
HAYME, C. E. 63
HAYNES, Archibald 2(4)
C. J. 81
C. L. 50
Edna 50
H. A. 64
H. B. 81
J. 50
J. W. 50
S. D. 50
V. L. 50, 62
W. N. 64
HAYNIE, A. M. 31
C. E. 63
Chas. 77
Geo. E. 77
J. W. 63
James 25
L. 28
Orlando 31
Otto 31
R. C. 62,74(2),77
HAYS, A. R. 46
Emily, Mrs. 77
Jno. H. 77
HAYWORTH, O. L. 62
HAZARD, A. T. 7
C. H. 7
Cale H. 7
Clifton T. 10
Clyde 43,64
Clyde M. 64
E. 5
E. B. 43
Emma, Miss 43
Ernest 52
F. L. 64
H. 13
Harry 43
Herbert E. 10
J. R. 5
Jno. W. 64
John 2,43
John W. 52
L. M. 43
Ruth, Mrs. 43
S. 46
Seth 43
Wm. 50
HAZELTON, Eliza, Miss 35
HEATH, W. #1085 47
HEDMAN, C. F. 18,52
HEDRICK, Flora 26
O., Mrs. 26
HEERY, Chas. 62
HEFNER, N. 21
HEINSELMAN, John 77
HEITH, J. 87
HELDEBRAND, M. E., Mrs. 15
HELLER, Charles 43
Chas. 26
Nora 10
William 43
HELMET, M. 21
HEMPLEMAN, James 89
HEMPSTEAD, A. L. 50
A.T. & E. J. 57
C. J. 50
J. C. 50
J. T. 50,57
John 2
HENDEE, A. L. 15,52
Clara 15
E. H. 87
Elizabeth 81
Ellsworth (Hender) 77
M. 21
Wm. 62,81
HENDERSON, Ernest 59
H. L. 43
H. N. 64
W. 87,93 (2)
William 52,59
HENDERSTROT, Mrs. 43
HENDRICK, J. C. 92
L. 75
Wm. #1049 87
HENDRICKS, C. 47
H., Mrs. 65
J. C. 46
John C. 65
HENDRICKSON, Okey 15
HENIEN, M. 62
HENKINS, Sarah 83
HENKLE, Charles 59
HENNEN, C. Y. 35
J. H. 37
HENNING, N. C. 26,63
HENRY, A. A. 63
Allie 63
Amanda, Mrs. 43
Belle B. 50
C. 87
Charles 65
Clara M. 81
Cornelia 18
Cynthia 41
Cyrus 18,52
D. 46,57
Daniel 43,57
J. & E. 57
J. A. 65
J. F. 47
J. M. 41,52,62
J. R. 41,52
J. T. 47(2),57
James 64
Jno. 46
John T. 57,65
Joshua 43
L. A. 46
L. C. 37
M. M. 57
Mat. 62
N. 56
Nathan 18,52
Retta 41,62
Stella 41
T. 56
W. 47(3),57
W. M. 87
William 65
Z. G. 62
Zenas 41
HERMEN, Jno. H. 41
HERR, Gladys 41,62(2)
Jane 41,62
HERRIN, G. W. 15
HESLER, C. E. 31
George A. 31
O. 20, 44
Oliver 31,52
Walter G. 31,52
HESS, Anthony 59
Javen 59
John 59
Lura 59
HESTER, C. E. 64
Catherine 61
David 61
L. 21
Mary 61
Oliver 64
W. W. 41
HEWETT, Thos. N. 41
HEWITT, E. 71
HIATT, A. 57,74
A. C. 64
Albert 15
Amos C. 10
Burritt M. 23
C. C. 64
C. E. 64
Clarkson 23
E. J. 23,43,64(3)
Edwin J. 24
Elihu 64
F. 21,44,52,57
F. M. 15,21
F. M. (Hailt) 21
Fran. 63
Harold C. 23
Harriet C. 49
Isaac P. 50
J. 21
J. W. 57
Jane 15,23
Jno. W. 50
R. J. 75
R. R. 43,64
S. B. 46
S., Mrs, 44
T. J. 63
W. R. 13(2),63
William R. 10
HIBBEN, Thomas 2
William 2(3)
HIBBENS, ADD. 46
HICKLEN, L. 5, 46
HICKMAN, Barley S. 10
E. 28
Geo. L. 10
Z. D. 18,52,63
HICKS, Elias 49
John 77
T. B. 77
Tillie, Mrs. 41
HIGGINS, J. 29
Jno. A. 25
Jos., Jr. 41
Joseph 35,52
M. E. 41
M. R. 63,64(2)
Maggie 70
Marvin R. 2
P. J. 26
Patrick 70
Rebecca 41
Richard 25
Thos. 25
HIGHS, T. 74
HIGHTOWER, O. S. 43, 52, 64
HILDEBRANT, A. 25, 29(4), 63
A. C. 65
B., Miss 15
C. 43
C. Q. 2,46,64(5)
Charles Quinn 33
Chas. 25
Clarence 25
E. 63

E., Mrs. 65
Eddie 25
Elisha 25,52
Frank 25,63
Grace 25
H. 26,75
J. 46
J. B. 15,62,63(2)
Jeff. 43,46(3)
Jesse 25
L. 29,63
Lena 26
Luther 25
M. 29,46,63
Mary A. 26
Maud 25
Melvin 25
Russel 26,63
T. 29
HILDEBRECHT, C. 62
F. 62
Florence 70
M. 62
R , Mrs. 70
R. 62(3),92
Robert 70
W. 62(3)
W. F. 70
HILDERBRANT, A. & M. A. 47
I. 74
J. 21,29,92
J. B. 52
J. H. 47
L. & J. 21
HILDRETH, Frank 31, 52, 64
HILES, Arthur 89
P. L. 59
HILL, D. J. 93
E. E. 75
G. R. 62
Geo. S. 64(2)
George 32
Hettie 18
I. E. 18
J. 20(2)
J. E. 61
J. H. P. 20
J. M. 13
J. W. 28
John 64(2)
John H. P. 31,52
John M. 10
John S. 31
L. E. 92
L. F. 46
Lida 18
Lilly 18
Lula, Mrs. 43
Lydia J. 10
M. W. 64
Nathaniel 31
O. S. 18
R. J. 86
S. E. 31
Sadie, Mrs. 18
Sarah 18
Solomon 32
W. A. 18
Wheatley 31
William 52
Wm. 41
HILLING, Julia, Mrs. 43
Winnie, Miss 43
HILLSHEIMER, M. 41
HINES, B. A. 63
E. W., Mrs. 44
Jno. 26
R. 75
Wm. 15
HINEY, Chas. M. 50
HINKINS, Horace M. 10
Jessie M. 10
Lavina R. 10
Robert S. 10
HINKSON, Benjamin 2, 64
Thomas 2
HINMAN, C. M. 43, 64(4)
C. M. (Kinman) 64
C. W. 64
Clarence 9
Daniel C. 2
E. B., Miss 43
J. N. 64
John M. 43,52
L. D. 43
S. M., Miss 43
HINSHAW, Anna, Miss 43
Garner 43,52
HIRT, Gertrude, Miss 43
Harry W. 43
J. & G. 47
John H. 43
V. 47,57
Valentine 65
HITE, E. D. 57
W. M. 71
HIXON (HIXSON), I. 20
E. J., Mrs. 15
E. J. 20
E. L. 21
G. C. 74
H. B. Add. 75
I. 74
J. 21(3)
HIXSON, C. C. 77
C. L. 62
Caleb 44
Chas. 26
Emily J. 63
Emma 31
F. H. 15
I 20
J. 21
John A. 31
Jos. 63
Joseph 15
Leo 31
T. W. 44
Thos. 63
W. L. 77
HIZAR, E. A., Mrs. 71
O. K. 71
HIZE, L. & E. 75
HOBLIT, Mary A. 50
HOBLITT, J. H. 57
HOBSON, R. D. 25
HOCKET, T. 20
HOCKETT, A. 21
Albert 2,9
Amos 2
D. A. 71
Ed. 71
Flora P. 10
Hannah 84
Hencie 71
Henry 62
J. E. 31,64
Jared E. 10
L. F. 17,32
Lewis 2(2)
Martha 31
R. C. 43,75(3)
Thomas 31
Thos. 64
William 52
Wm. 31,64
HODGE, Jeremiah 18
Lewis 18
HODGSON, Carey V. 65
HODSON, Alonzo 81
B. 81
Banner 18
C. H. 64
Carey 25
Carry 62
Charles 25
Chas. 31
Chloe 81
Cy 62
Cyrus 81
D. S. 29
Ellsworth 77
G. 74
G. S. 28
Geo. 25
George W. 77
H. W. 81
I. M. 25
J. B. 29
J. C. 25,62
J. D. 43
J. W. 81
M. I. 29
M. J. 20
Martha J. 31
Mary L. 20
Oscar 59
R. 87
R. W. 64
Rebecca 81
S. A. 29
Simeon 64
Simson 31
T. A. 29,62
Thos. A. 25
W. S. 52,77
HOFFMAN, J. 20
HOGAN, C. H. 2
D. 37
D. W. 2(7), 41, 62(3),86
E. W. 41
Edna 41
H. 86
John 35
Scott 62
Venie 26
W. 62
W. L. 26
HOGGART (HOGGAT), J. 20
HOGGATT, A. 20
Frank 63,70
Gideon 31
Howard 31
J. R. 31
Jos. 64
Joseph 31,52
L. 15
Nathan 31
Sam 31
HOGGETT, Frank 63
J. R. 63
Leander 63
HOGSETT, John Y. 63
HOGUE, Albert 59
Frank 59
M. 28
W. L. 63
Wilbur 59
HOINGS, C. E. 46
HOLADAY, Alva 43
D. W. 7
E. 20
Enoch 31
F. M. 31,64
J. 15
J. H. 41,52,62
J. L. 7
John 20, 31
L. 28
Mahlon 31
Milton 31,64(2)
O. J. 31
Q. M. 63
R. E. 2,43
Robert 31
S. A. 20, 31,52,64
Samuel A. 2
Sarah J. 20
HOLAND, James 63
S. T. 37
HOLCOMB, W. 47(2)
HOLENS, J. 57
HOLIDAY, L. T. 21
HOLLADAY, Bert 63
C. A. 43,64(2)
Carey A. 39
Charles 52
Chas. 26
E. 20
Earnest 26
Emmett 63
Lillian 31
M. 20
S. D., Mrs. 26
HOLLAND, James 50
HOLLAWAY, W. G. 43
W. H. 64
HOLLEY, D. 92
W. F. & D. 47
HOLLINGSWORH, H. C. 10
Henry 10
Henry H. 52
S. S. 10
W. H. 10
HOLLINGSWORTH, Jane 23
M. E. 13
S. S. 13
HOLLOWAY, Chas. F. 71
Jno. L. 64,71
John L. 52
Lee 71
W. G. 64
W. O. 2
HOLLY, D. 92
HOLMES, A. 29
A. D. 63
A. J. 29,41,62(2)
Archey 18
Frank 25
L. 29
Lemuel 25
M. 37
Mattie 25
Nina 41
R. 21(2),74
W. A. 59
HOLMS, S. J. 87
HOLSTEAD, A. 37
J. W. 37
S. A. 37
HOLTON, G. E. 81
Tine 81
HOMAN, J. K. 70
J. R. 37,92
J. V. 41
Lucy 41
Roxselena 12
W. W. 62
HON, James 64
HONEY, C. M. 64
HONK, Wm. 15
HONLINE, J. K. 25
HOOK, Allen 65
Asa 43
Cora, Miss 65
Frank 7
Fred 44,62,63,77
George 65
Gladys 31
Howard 43
I. G. 20
Israel C. 31
Sadie, Miss 65
W. 20
W. H. 65
HOOP, G. D. 41,62
HOOTON, Altha 81
HOOVER, A. B. 89
C. A. 59
C. E. 89
C. F. 70
Carey 43
Carrie 87
Frank 62
Geo. 62
George 62
Henry 89
J. E. 77
Jacob 31
John 81
Joseph 89
L. B. Z. 56
L. Z. 18
Lulu 18
M. 92
M. C. & M. E. 92
M. C. 92(2)
M. E. 56,92
Mary A. 20
O. H. 18
S. S. 43
William 62
HOPEWELL, Ada, Mrs. 41
Daniel 32,64
E. C. 62
Elmer 41
O. F. 41,62
HOPKINS, Belle 41
C. H. 31,64
H. M. 41
Hallie 62
U. G. 15
William F. 89
HOPPES, Anna 93
J. W. 93
HORMAN, J. K. 52
HORMELL, A. E. 13
Chas. 64
Clifford N. 10
Fremont N. 10
H. D. 13
Horace D. 10
HORNADAY, R. 5
HORNBACK, L. #2395 21
HORNELL, - 65
HORNEY, A. O. 71
HORSEMAN, Chas. 77
E. 75
J. 47
L. 47
HORSMAN, Clara, Mrs. 65
E., Mrs. 43
Isaac 43
Susan, Mrs. 65
HORTON, I. W. 20
HOSIER, George T. 10
HOSKINS, Clarence 65
D. C. 25
E. 47
Eloin 65
Elvin 62
H. E. 9,63
Hannah 84
J. 47
J. W. 63
John 84
Joseph 2(4)
Josephus 65
Mary Jane 84
Reed 63
W. 47
Walter 65
HOSLER, George S. 7
Josephine 7
Hotel Martin 46
Hotel, Midland 46
HOTTINGER, J. S. 41,62
HOUK, Richard 18
HOUP, D. M. 59
Mabelle 59
HOUSEFELT, Herman A. 10
HOUSER, John 65
HOUSTON, C. A. 10
Chas. W. 10
Robert 10
HOW, Abraham 2
E. 13
James 2
HOWARD, C. 81
Charles 89
Charles F. 2
D. G. 81,87
E. E. 59,92
Edward 35
Eli 7
Emma 5
Frank 89
J. G. 7
J. W. 89
James 59
Ola 59
Oscar 7
Peter 43,52
S. H. 89
William 52
William, Jr. 89
Wm., Sr. 89
HOWE, A. 47
C. T. 15
Chas. E. 10
E. 74
E. B. 29
Elijah 11
G. W. 15
J. E. 77
J. W. 15
HOWELL, B. S. 62(2)
Everett C. 50
F. B. 62,63
Franklin 71
J. K. 57,63
Jno. K. 50, 64
HOWLAND, E. B. 2, 43, 52, 64
F. B., Miss 43
J. A. 62,75
Jas. A. 71
Jennie 62
M. A., Miss 43
HOY, J. #10190 21
HOYLE, G. W. 41,52
R. E. 41
HOYT, Roy 43
HUBBARD, D. 93
David 52,59
J. W. 59
S. E. 81
HUBBELL, Wish 77
HUBEG, Clara, Miss 15
Joe 15
HUBSON, B. E. 20
HUDDLESON, O. L. 15
HUDGELL, Jno. 41
L. D. 35
Ulysses 41
HUDSON, A. et al. 21
C. H. 37
C. S. 64
Charles 31
Eli 35
Elisha 35
Elva 41
Geo. 41,62
Geo., Jr. 62
Geo. W. 41
George W. 52
Hattie 35
J. 20
J. E. 62(2)
J. M. 62
Jas. E. 35
Jno. E. 41
L. K. 41

Laura 41
M. E, Mrs.. 35
M. L. 20
Mattie 62
Maud 35
S. H. 41
S. M. 62(2)
W. A. 31
W. C. 2,62(2)
W. C. & J. M. 37
W. C. & S. M. 37
HUFF 29
Henry 7
J. 47(2)
John 66
Sidney 80
HUFFMAN, A. A. 5(2)
Alfred 7
Amos 2,43,52,64(4)
C. 13,46,56
C. C. 52,59
Caleb 11
Christopher 43
E. L. 43
Eliz. 5
Elizabeth 7
Franklin S. 7
George 31
Grace, Miss 43
H. P. 89
Hiram H. 7
I. B. 15,64
J. 20(2)
J. H. 52,59
J. M. 13,64
Jared 59
Jas. M. 50
John 64
John, Jr. 31
John, Sr. 31,52
L. 25,28,47
L. F. 56,89
Leo 25
Mary 31
S. 5
Samuel 7
T. 92
T. L. 25,28(2),86
W. S. 43
William W. 11
Wm. C. 50
HUGDELL, H. & M. 37
L. D. 37
L. D. & M. 37
HUGHES, - 62
C. 46,93
C. M. 43,64
Charles 43,52
Chas. M. 11
E. W. 41
H. 74
J. E. 43
Jesse 2
Jesse, Jr. 2
John W. 66
Leonard 77
S. E. 20, 74
S. S. 77
Smith E. 77
HUGHEY, Jas. M. 2
T. H. 64
HUGHS, Alvan 77
Anna R. 77
George 77
John 77
W. R. 77
HULL, A. S. 20
Eliza 11
Frank 66
G. & M. R. 21
Geo. 15
George 52
H. W. 44
John A. 77
V. 15
HULS, Frank B. 81
J. E. 43
Libbie, Mrs. 81
Mary, Add. 28
S. W. 43
HULSE, J. E. 75
HULTY, Frank 18
HULTZ, F. B. 62
Frank 62
HUME, Sarah J. 20(2)
HUMES, M. 46(2)
HUMMELL, J. S. 40, 43, 46
M. J. 37
HUMPHREY, Harry 11
L. et al. 13(2)
Lincoln 11
Mattie 11
HUMPHREYS, Chas. S. 70
D. A. 70, 92(2)
D. L. 92
E. M. 70
J. A. 62,70, 92
J. T. 62,70, 92
K. J. 70
HUMPHRIES, D. L. 75(2)
E. 62
N. G. 63
HUMPKINS, D. A. 37
HUNDLEY, J. S. 15
J. W. 15
HUNLEY, J. L. M. 43
J. S. 21
John L. 52
HUNNICUTT, C. & D. 47
Charles 66
D. 57
F. 50
Martha 50
T. E. 46
W. & M. M. 57
W. 57(2)
William 43
HUNT, A. B. 21
A. C. 89
Alison A. 50
Arthur L. 31
B. F. 50
C. E. 63
Clark F. 89
Corinne, Miss 43
D. 20
D. B. 21,44
G. L. 50
Isaiah 31
J. E. 63
J. T. 89
Jacob G. 43
James 52
Jennie 89
Jno. 26
L. A. 21
L. M. 43,62(2),71
L. W. 57
Lena 62
M. E. 46
M. L. 21(2),44,57
Milton 89
Milton L. 24
N. 57
O. B. 31
Phoebe, Mrs. 15
Robt. E. 50
S. E. 21
Susan M. 50
T. 56,57
Tabitha J. 50
Thomas 43
W. S. 21
Will 15,63
Wm. 63
HUNTER, A. C., Mrs. 43
A. M. & R. 21
A. M. 21,74
E., Mrs. 15
Estella B. 15
Harley 77
Hattie 15
J. B. 71
Jas. M. 81
Jessie, Miss 43
Joseph 43
L. S. 15,63
Mabel, Miss 43
N. B. 74(2)
Nathaniel 77
W. E. 64,74,77
Wm. 62
HURLEY, Alice 11
C. 46
E. 13
E. E. & E. 13
E. E. 13
Ernest E. 11
H. C. 63
Harry 11
I. & J. D. 13
I. C.& J. D. 56
Isaac 11,43
Isaac H. 64
James C. 11
Jeremiah D. 11
John H. 11
Laura E. 11
Margaret 11
O. M. 13
Oscar M. 11
Raymond A. 11
S. H. 11
HURST, E. D. 43,64
L. O. 37
HURT, C. H. 64
HUSSEY, Earl 26
F. 92
Frank 63
H. D. 26,63
J. F. 26,75
W. L. 26,75
HUTCHINSON, S. 21
W. J. 43
HUTCHISON, Charles 7
Sam 7
HYAT, R. I. L., Mrs. 71
HYER, Emma 18
Ethel 18
Rufus 18
Wilbur 18
ICENHOWER, W. H. 63
Wm. H. 11
INGERSOL, N. T. 62
INGLE, Lindley 43
INGOLD, C. P. 63
M. L. & J. P. 29
INSKEEP, Daniel 59
Harley 59
Harry 59
INWOOD, Edward J. 11
IOOF Building 21,46
IRELAND, B. 46
Burdette 77
Cleo 77
E. 47
F. M. 74
Frank M. 77
G. G. 62,77
J. B. 62,77
J. G. 74
O. 74
Oscar 62,64,77
W. #2391 29
IRETON, C. H. 35
W. R. 35
IRONS, C. F. 26,63
W. C. 26
IRVIN, A. 37
A. E. 46
Abe 35
Alice 35
Charles 7
Frances, Mrs. 7
Geo. B. 62
George 7,35
James 35
M. 47(2)
Martha, Mrs. 35
Ralph 35
W. 93
William 59
Irwin Bit Works 46
IRWIN, A. S. 37(2)
Abe. 62
Andrew 2
G. 37(2)
Henry 66
James 66
Loyal 43
Mathew 66
P. K. 43
S. 37(2),46
ISHMAN, Jane 15
John 15,52
ISNESS, R. & L. (sic) 57
JACK, Den. 62
J. M. 37
John 66
John W. 63
Lew 41
Lewis 62
Lula 41
Tillie 41
JACKMAN, Joseph 43
JACKS, E. 28
Eli 18
John H. 63,89
Milton 89
JACKSON, A. 62
Alice 41
B. F. 43
C M. 46
C. D. 63
C., Mrs. 41
Chas. D. 31
D., Mrs. 43
Dollie 41
E. 20, 21
Erastus 31,63
Esther A. 31
F. 62
Florence 31
Frank 20, 31,63,64
G. D. 20
G. E. 64
Geo. 87
Gilbert E. 89
H. F. 50, 57
H. H. 62
Isabella 31
J. A. 32,64
J. B. 62
J. T. 20, 52
J. W. 7
J. W. & E. W. 5
Jury 31
L. H. 7
L. M., Miss 15
M. 56
Maria 89
Minerva 20
Nellie E. 50
Oscar 31
S. 41,52,62,86
T. D. 43
T. J. 20, 64
T. S. 21
T. S., Mrs. 20
Thomas S. 2
W. A. 62
W. P. 62
W., Rev. 41
Walter 63
William 32
JAMASON, H. 56
H. S. 50, 64
Zennie 50
JAMEE, Jessie 37
JAMES, A. 37(2), 46, 47, 56
ADD. 46
Artie 35
Benj. F. 50
Bessie M., Miss 43
C. & E. 28
C. G. 64
Debora, Mrs. 43
E. A. 5,46
E. E. 29
E. P. 43
Everett 52
Isabella 32
J. M. 43
J. N. 64
J. W. 29
Jennie, Miss 43
Jno. W. 25,52
Jos. N. 64
Joseph N. 2
Joseph W. 63
Josie, Mrs. 35
Lorania, Miss 43
Mariah, Mrs. 43
Mary D., Miss 43
Maud, Miss 43
N. H. 47
Rachel 35
S.& J. 46
Thos. B. 25
W. J. 41
W. S. & R. A. 46
Wilbur J. 62
JANELLS, Sarah 81
Wm. D. 81
JANTZEN, D., Mrs. 43
JANUARY, J. M. 56
James 43
Lyda Z. 56
JARRELL, Wm. 62
JARRELLS, Berry 72
Neva 18
W. D. 62,72
JASPER, A. 56
C. E. 77
H. E. 77
M. F. 74,77
Mary Jane 77
R. G. 63
R. U. 77
JAY, D. H. 15,21
James 15,21
M. J., Mrs. 44
Martha 57
R. D. 15
R. J., Miss 44
W. T. 44
JAYMAN, H. E. 20
JAYNES, J. B. & S. M. 29(2)
T. B. & S. W. 21
JEFFERIES, Jeremiah 11
L. C. 46
JEFFERSON, J. J. & S. 28
JEFFREE, Robt. 64
JEFFRIES, Geo. W. 64
George 43
I. J. 43,64(3)
J. M. 43
Jeremiah 52
L.C. 46(2)
Lydia 57
P. E., Miss 43
Preston 64
Robert 18
S. W. 57
Samuel 18
W. P. 43,64
W. W. 43
JEFFS, Thomas 2
Thos. 87
JEMISON, J. #1320 29
JENKINS, A. H. 46(2)
Alva J. 11
Amelia, Mrs. 43
Ann 46
Ann, Miss 43
Anna, Miss 43
Asa 2,43,52,64(2)
C. M. 34
Charles 43
Clinton 59
D. M. 64,66
Ellen 11
Emma, Miss 43
F. M. 50
Francis M. 52
Frank 63
G. B. 47
Geo. B. 66
James 11
JennieMiss 43
John B. 11
Lulu R. 50
M. 57
M. A. 57
Mary C. 47
Ray 43
Susan, Mrs. 43
W. G. 64(2)
William G. 11
JENKS, A. D. 64
Claudia 7
D. 5
David 7,64(2)
G. 5
Geo. 64(3)
George 7
Harry D. 11
I. P. 77
Isaac 64
J. P. 52
Jennie 77
L. A. 64(2)
Loren 7
O. B. 77
R. 5
Rodney 7
Taylor 89
JEROLDS, W. 87
JESSUP, C. L. 50
Jas. E. 50
Richard C. 50
JOBE, Andrew 7, 52, 64, 70
Charles 7
Maurice 7
Morris 70
JOHN, H. H. 15
L. S. 20
JOHNS, Bertha F. 77
Eliz. A. 92
H. Add. 86
Harry 43
Homer B. 35
J. 86
J. W. 35,37
Jennie, Miss 43
K. N. 52
M. 46(2)
Minnie, Miss 43
R. 46
R. N. 77
S. 47(3)
Samuel 64
JOHNSON, A. #2386 74(2)
A. & P. 87
A. 21(3),47(2),56,57
A. B. & DEER, C. 93
A. B. 93(3)

A. D. 29
A. et al. #2586 74
A. et al. #2386 29,47
A. H. 15
A. W. 66
Ahira 43
Alfred 59,93
Alice J. 89
Allen 89
Amelia 72
B. B. 70
B. F. 15,20(2),21
Bernard T. 72
C. 29
C. E. 29
C. H. 57
Callie 26
Carson 77
Charles 72,83
Chas. 25
Cora E. 72
Curtis M. 50
D. 57
Daisy 71
E. 15,29,57,74
E. F. 63
E. M. 29
E. S. 31
Earl 77
Ed 18
Edwin L. 66
Eli 89
Ella 21,31,41
Erma, Miss 43
F. 56(2)
F. H. 64(2),66
F. J. 25
F. L. 18
F. N. 47(2)
Florence 41
Francis 56
Frank 15,25,43,56
Frank L. 61
G. R. 41,62
G. W. 31,87
Geo. W. 72
George 2,89
Glen 71
H. & O. 57
H. 43
H. A. 50
H. C. 52,59
H. C. & A. 93
Hailey 31
Harley 64
Harrison H. 7
Harry 18,43,63(2)
Hayes 18
Henry 52,63,77,89
Henry, Mrs. 18
Hughie 43
J. #2386 47
J. 29
J. A. 50, 57
J. H. 63(2)
J. J. 15,21,52,63
J. R. 62
J. W. 20, 50
James 18
James E. 2
James M. 2
Jno. 64
Joel 25,29,63,72
John 18,25,56,86
John R. 81
John W. 7
Justis 77
L. 46
L. A. 74
L. E. 89
Lang 52
Lany 18
Larkin 77
Lemuel 25
Lewis 63
M. A. 46
M. M. 29
Mary E. 56,89
Mary M. 25
Michael 63
Michael H. 2
Minnie 63,77
Minnie, Miss 44
Miriam 89
O. C. 63
O. H. 31
O. P. 15,21
Orlando 71
Orville 71
P. S. 63
Patrick 92
Pleasant 77
R. 74
R. H. 46,50, 56,57
R. V. 50
Robert 89
Rose 89
Rufus 66
S. T. 89
Thomas W. 25
Thos. C. 71
Thos. W. 52,63
W. 87
W. B. 20, 52
W. D. 37
Wesley 25
William H. 59
Wm. 25,52,81
JOHNSON?S ADD 46
JOINER, A. J. 56(2),89
JOLLY, William 25
Wm. 52
JONES, A. #2705 37
A. #2706 92
A. #2708 20
A. 15
A., Mrs. 44
Alanson 2
Alpheus 43
Alvena 71
Anderson 66
Anna 71
Arthur 50
B. F. 47(2),66
Bessie, Miss 15
C. M. 18
Chas. 35,62
Cynthia A. 78
David 64
Dora, Miss 15
E. C. 43
G. H. 62
Geo. 15
George 43
Hallie 7
Harley 7
J. T. 15,20
J. T. & W. F. 20
J. W. 43,52,71
Jno. 46
Jno. W. 64
John 2,66
John C. 63
Julia 89
L. 5,46
Lewis 66
M. C. 15,21
M. J., Jr. 78
M. J. 52,77
Margaret, Mrs. 43
Marshall 35
Mary T. 78
Minnie, Mrs. 15
Nina, Miss 43
Oscar 7
P. #10744 21
R. & E. 57
R. 15,21
R. A. 5
R. Austin 66
R. W. 63
Rachel 7
Ralph 43
Reuben 43
Ruth 62
S. #1009 87
S. A. 21
T. B. 41,52,62(2)
W. 21
W. A. 66
W. F. 15
W. T. 15
W. W. 25
Wade 43
William E. 66
Willis 18,52
JORDAN (SWAIM &) 46
Catherine 39
I. Q. 64
Jennie 39
Thomas 39
JORDEN, F. 87
JORROLDS, B. 87
JOSEPH, S. 20
Journal Office 46
JUDKINS, Dr. 86
N. 74
S. B. 52
KAISER, G. W. 41
KARNES, L. 46
KATZENMEYER, H. 62
H. E. 41
KAUFMAN, A. P. 59
Margaret 59
Val 59
KAUTZ, Catherine 23
KEACH, Eva, Miss 66
James 66
Wm. E. 43
KEANE, Michael 59
KEARNES, J. B. & C. 92
H. A. 70
H. O. 70
Jno. B. 70
M. 75
M. B., Mrs. 70
S. & H. O. 92
S., Mrs. 70
Samuel 41
Susana 92
Wm. E. 41
KEATON, J. C. 35,86
KEEFE, Honore, Miss 43
James 43,64
John 43
Julia, Miss 43
T. 87
KEENAN, Calvin 62
KEEVER, J. 29
James 25
KEFNER, Dan 41
KEIFE, John 64
KEITER, Edw. F. 50
Jos. W. 50
KEITH, Jerry P. 81
KELLER, Catherine 40
William 43
Wm. 64
KELLEY, Anna 62
Chas. 15
D. A. 92
Emory 43
Frank 62,63,70
Geo. H. 71
J. A. & F. 92
J. A. 62(2),71
J. C. 71
John A. 62(2),75
Lester 43
M. 93
M. A. 75
M., Mrs. 71
Margaret 62
Robert 43
S. E. 62
KELLISON, J. G. 89
S. M. 89
KELLUM, Edna, Mrs. 44
Elizabeth 7
John W. 7
KELLY, C. L. 75
Emery 78
F. W. 26,63
Florence 62
J. 20
James M. 59
Jno. A. 41
Samuel C. 2
KELSEY, A. H. 5
Everett 43
John 7
Joseph 2(2)
Sarah C., Mrs. 43
KELSO, A. A. 93(2)
Frank 59
Grace 59
Harry 52,59
Jessie 59
Peter 93
S. L. 64
T. L. 64
Thomas 18
Thos. L. 2,64
William 59
KEMBLE, Walter A. 11
KENCAID, H. E. 87
KENDRICK, William E. 2
KENNEDY, Alva L. 11
Angelo 63
Catherine 39
Edward 43
M. 28(2),93
M. F. 64
Maggie 26
Maggie, Miss 43
Margaret 18
Martin 18,32,54
Mary, Mrs. 43
Ona 18
Pat 43
R. A. 26,63
T. H. 18
KENNEDY'S Add. 28(2)
KENNER, M. 93
KENNETT, Blanche E. 78
Elias 32
Frank 78
Jesse 32,64
M., Mrs. 78
Riley 31
T. H. 78
Wesley 78
KENNEY, F. 37
F. L. 35
J. W. 18
Levi 35,52
Margaret 35
Robt. S. 50
KENNON,
Mary Elizabeth 39
KENT, Eugene M. 63
KERANS, Emma, Mrs. 78
KERNES, David 66
Lewis 66
KERNS, L. 5
KERSEY, A. 47
Ernest 59
G. 59
Henry J. 59
Robert 59, (Kerrey 18)
KESTER, C. D. 15,52
D. O. 15,21
Etta M. 59
Eudora M. 95
F. A. 15
Geo. 62
Geo. W. 15
Harmon 95
J. S. 44
Jno. 62
John 44
L. H. 15
M. E., Miss 15
O. W. 62,78
Sarah 95
William 15
Wm. 52,63
KEY, J. W., Mrs. 18
J. W. 18
KIBBEY, E. J., Mrs. 78
E. J. 74
R. A., Mrs. 44
T. E. 78
KIBBIE, Albert 41
Albert N. 52
KIBBLER, W. F. 63
KIBLER, J. 74
J. A. 15
J. F. 20
John 78
KICKERBOCKER, Peter P. 2
KIGER, C. M. 59
KILE, Morris 63
KIMBROUGH, D. E. 71
J. 64
J. S. 2, 43, 52, 62(3), 64(2), 75
Lauson H. 7
S. 62
V. A., Mrs. 71
KINBROUGH, J. S. 64
KINCAID, Clara 35
KING, A. A. & G. S. 21
Alice 41
Arthur 7
C. 29
C. E. 15
Catherine 95
Clella M. 95
Cletis E. 95
D. S. 57
David S. 2,50
E. S. 15,21,63
G. 21
G. S. 15
G. W. 29
Geo. S. 63
Halcie E. 95
Harvey 63
J. M. 5
J. N. 7
John 95
John F. 89
Joseph 41
Leo 15
Leo F. 15
Lura A. 95
Marion 25
Marion J. 63
P. J. 89
R. W. 15
S. E. 21
Sanford 95
W. H. 62
W. L. 15
Wert L. 95
Wilbur A. 7
KINGERY, Frank 59
Hannah 59
Wilson 25
KINKAID, Edna 81
H. E. 81
KINNAMAN, E. H. 63
KINNAMON, E. H. 50
KINNEY, Coates 2
John 63
M. J. 37
KINWORTHY, W. R. 15, 52, 63
KINZER, Chas. E. 78
G. E. 74
KIPHART, Anna 62
Annie M. 33
Clint. 62
H. P. 62(2),64,71
Hiram P. 64
J. E. 62
KIPPLER, Michael 43
KIRBY, Alva 62,81
Callie 83
Jacob 2
John 62,81
Mary A. 84
Roscoe 25
S. A. 57
S. A., Mrs. 44
W. T. 44
William 84
KIRK, A. L. 62,66
E. J. 56,66
E. T. 64(2)
E. W. 46(2),56,66
Eli 75(2)
Emery 41
Isaiah 11,52,56
J. & FLEASLBY, Ann 92
J. M. 46
James 46
Jane 71
Jesse 64
Jesse H. 66
Jno. M. 64
John M. 2(2),43
M. E. 46
Mariah, Miss 43
Rachel 41
S., Mrs. 41
Sarah, Miss 43
W. B. 43,64
Warren 41,62
KIRKER, William 11
KIRKPATRICK, B. F. 35
Pearl 35
KIRLY, Allen 59
Oma 59
KITTRELL, John L. 7
KIZER, Samuel 78
KLACK, John 62
KLINE, Frank 43
O. C. 7
S. L. 5
Sarah, Mrs. 43
KLIPARD, Frank 70
Geo. 70
KLIPERD, D. 92
G. 92
KLIPPARD, P. 37
KLOCK, Alice, Mrs. 15
H. 20
Henry 41
Jno. 41
John 20, 62,86
KLOTH, Herman 35
W. 37
KNAP, Jacob 62
KNEDLER, Sarah 69
KOEBEL, Oren 62(2)
KOHLHAGEN, Jacob 41
KRALZER, C. E. 63
KRAMER, C. S. 64
W. Lewis 61
KRATZER, J. W. 35,70
KUEBLER, Anna 7
Cath. 5
Frank 7

John 7
Joseph 7
Valentine 7
KULLMAN, George 43
KULP, C. B. 62
Charlie 41
Dan 41,62
Donna 41
Donna L. 62
W. 37
W. M. 37
William 62
Wm. 35,62
KYLE, J. A. 28
LACKEY 86
E. E. 11
Raymond L. 11
W. T. 63
Walter V. 11
LACY, Alonzo 66
C. A. 46
Clarence 66
Clark 71
D. 43,47
David 66
Del. 64
E. & C. 57
E. L. 64
Emma 50
Emos 43
Enos L. 2(2)
Finley 25,64
H. 47
Hattie, Miss 66
Henry 66
Herman 50
J. 47
John 25
Joshua 43,46
L. 47
L. M. & M. D. 47
L. W. 5,43,47(2)
Leroy 66
O. C. 43,46
R. 29
R. J. 47,64
Robert J. 2,43
Walter 62,66
LADD, Ethel, Miss 43
LAFFERTY, C. M. L. 15
Henry 81
J. P. 15
R. L. 15
LAFORGE, Isaac 89
Mary F. 89
LAIR, Oscar 18
LAIRD, Jno. H. 41
LAMAR, Benj. M. 63
LAMB, C. D. 63,64
Charles D. 43
D. A. 43,52,64
D. H. 64
David A. 64
G. W. 56 & 57(2),93
George W. 64,89
LAMBCKE, Christian 43
Eliz, Miss. 43
H. C. 43,64
Henry 40
Herman 64(2)
Herman C. 40
Lizzie 40
LAMBRIGHT, D. 64
S. 81
Sim. 62
Winifred 83(2)
LAMSON, C. W. 64
Charles W. 43
LANBER, Geo. 64
LANCASTER, Ed. 7
G. 56
George 89
J. A. 56
Sarah 89
LANDBERG, George 52
LANE, A. E. 78
Geo. H. 66
Rachel 78
S. 74
LANEY, I. B. 44
LANG, A. C. 9
T. S. 61
Virginia 9
LANGDON, Elmer 59
F. E. 43
G. P. 59
J. P. 28,93
John P. 59,61
W. E. 43
LANGFRITZ, Fred 41,62
LANGLEY, John 15
Myrtle 15
LANHAM, T. 56
LANIGER, M. 47
LANNIGAN, Thomas 89
LANSEN, S. 87
LAPPE, C. E. 62
J. H. 18,28,62
L. 28
Lewis 18
Loyd 18
William 18
LAPSLEY, J. #1172 20
LARDER, I. 56
LARICK, Anna, Miss 43
Ed. 25
John 25
Mattie, Miss 43
LARRICK 20
Alva 31
C. F. 15,78
Clifford 31
Cora 31
David 78
Ellison 66
Hyram 66
James 63
L. S. 64
Nellie, Miss 66
Ora 31
Sampson 31
Viola, Miss 66
W. & I. 29
W. A. 78
W. R. 15
Wm. 31
LARROLL, J. N. 92
LATHAM & LEONARD #12035 56,57
LATHAM, A. #13436 20
LAUBER, George 43
LAUDISH, A. 92
LAWHEAD, Cynthia A. 40
J. W. 25,28,52
Jno. W. 40
R. C. 23,43,64
Robert C. 24,40
LAWRENCE, Amelia 59
J. 71
R. E. 59,64
W. 21
LAWRIE, J. 47
LAWSON, F. 92
Fred 71
John 81
Lizzie 81
Maud 81
Perry 78
S. 87
S. A. 87
S., Miss 71
Zella 81
LAWWELL, J. B. 83
LAYMAN, J. W. 29(2)
Joe. 62
N. 21
S. T. 21
W. L. 37
Wm. 62
LAYMON, Ben 41
Chas. 41,64
Everett 35
F. W. 25
G. M. 41,62
Herbert 35,62
Ivan 41
Jacob 41,52
Jas. W. 25
Jos. 41
Nannie 35
Silas 15,63
Wm. 35
LAYTON, E. L. 87
LAZENBY, A. J. 21
A. Z. 21
Alta 78
C. Add. 86
Jerusha, Mrs. 78
R. J. 74(2),78
LAZENTRY, R. J. 74
LEACH, Grant 62
Hayes 62
LEADBETTER, A. B., Mrs. 18
A., Miss 43
C. B. 59,63,93
Edward 66
G. B. 63
LEADOM, A. 18
LEAF, C. V., Miss 15
Elva 41
G. C. 15,21
Isaac 41
J. C. 21
J. D. 62
J. T. 15
John 41
LEAMING, J. 47
Joseph S. 66
P. D. 47
Peter 66
LEAR, Joshua 64
LEATHERWOOD, S. E. 59
LEAVERTON, Addie 41
J. 41
LEE, A. #1112 87
Alfred 18
H. #1112 29
Henry 18
J. 37
J. W. 37,62
Jas. W. 35
Linnie 35
M. J. 37
T. E. 35
Thomas 18
homas E. 11
LEECH, Andrew J. 11
LEEKA, Alpheus 7
Delilah 35
Elizabeth J. 35
H. P. 35
J. 29(2),75
M. 29(2)
S. & M. E. 29
W. H. 35
Withe 62
Witt 62
LEEMASTERS, John F. 66
LEEVER, A. 41,52
Abial 62
C. S. 41
Louis 62
R. E, Mrs.. 41
LEGGETT, Chas. 26
Jacob 26
LEHNIS, Haze, Mrs. 43
LEININGER, Charles 66
Elva, Miss 66
Geo. 46,64
George 43,52
J. & M. E. 47
Jacob 43
John 66
M. 64
Michael 66
LEMAR, Benjamin N. 11,63
Carrie B. 11
Elmer C. 11
John 52
John H. 11
M. 11
Mary M. 11
Oliver W. 11
Samuel 2(3)
Samuel K. 11
LEMON, J. M. 43
M. B. 29
LEMONS, Eli 59
LENAED, E. L. 25
LENER, M. S. 63
LENKHART, Edward 52
LEONARD (LATHAM &) #12035 56, 57
LEONARD & OGLESBEE 46
LEONARD, Albert 66
Arthur 64
Arthur C. 66
C. B. 47,66
De Ella, Miss 66
E. 47
Eva, Miss 66
Geo. 64
M. W. 47
N. C. 47
S. H. 47
Samuel M. 66
LESH, Jonas 18
LESHER, David F. 11
LEVECK, A. J. 50
Geo. W. 50
George 52
Oliver P. 50
LEVY, Joseph 63
LEWELLEN, Anna 18
H. L. 18
J. W. 18,63
L. 18
Mary 18
T. A. 38
Thomas 18
LEWIS, A. V. 70
Amanda 5,7
Amos 84
Arthur O. 43
C. W. 46
Daniel 89
E. A. 18, 28(2), 56(2), 57, 84(2), 93(2)
Ellis Amos 84
Elsie 7
Emma 84
Emma, Miss 43
Flora 18
Flora H. 84
Frank 43,84
Fred A. 50
G. N. 26,63
Geo. K. 70
H. 47
H. A. 62
H. H. 43,46,47(2)
I. 75
Isaac 18,43,84(3)
J. 29(2)
J. B. 5(2)
J. J. 43,46,47,64(3)
J. M. 43,63,64(3)
Jacob 11
James 11
Jennie 62
John 2(2),43,52
John M. 64
John W. 11
L. C., Mrs. 43
Leah, Miss 43
Letitia 50
M. A. 62
M. E. 56
Martin E. 70
Mary 18
Mary R. 84
N. J. 64
Nelson 66
Phebe 84
Ralph 84
Robert 18
Robert L. 84
Ruth, Miss 43
W. E. 66
W. H. 46
W. M. 46
W. R. 50, 57,64,66
William 18
William E. 84
William R. 11
William T. 11
LEYON, Annie 87
LIDDIL, D. C. 41
D. G. 41,86(3)
David R. 35
Monce 41
R. J. 86
R. M. 86
Robert 41,52
Stanley 41
W. 86
Walter 41
LIDDLE, D. G. 37
D. R. 37
Oscar 62
LIEUELLYN, H. H. 25
LIEUERANCE, A. P. 63,78
A. W. 15
Clinton 25
David 16
Elizabeth 25
Etta 78
Frank 25
Frank W. 78
Hannah 26
Henry 89
James 25
John 25
L. M., Miss 16
O. E., Miss 15
T. W. 89
LIEURANCE, A. P. 21, 74
A.W. 21
D. 21
E. 21
Elijah 2(3)
G. M. 56
H. R. 75
J. 29,74
Jas. 29
John 29(2)
L. F. 29
L. T. 28
W. H. 29
LIGETT, S. C. 12,41
LIGGETT, Laura 62
S. C. 62(3)
LIGHT, Charley 31
Cleathy 31
M. E. 20
Mary H. 31
LIGHTNER (Curtis &) Add. 28
F. G. 18,64
S. B. 18,63(3),64(5)
LIMELLEN, H. 28
LIMES, W. H. 31,52
LIMING, Andrew 59
John 16
Madison 50
Stinson 59
LINCHOLN, H. 5
LINDLEY, L. D. 47
LINDSEY, A. C. 41
B. F. 41
Chas. 64
H. 20
Oscar 43
T. 20
T. P. 31,64
W. #732 56
W. 93
LINEHART, H. G. 63
LINGO, Elisha 64
LINHART, Geo. 63
LINKHART, C. 57(2)
Calvin 50
Chas. 50
Cleo, Miss 66
Edw. 50, 64
G. W. 57
Geo. W. 50
H. A. 57
H. C. 50
Harriette 50
J. E. 57
J. E. & E. 57
John 66
Rebecca 50
LINTON, A. A. 43,75
A. M., Mrs. 71
A. M. 75(3)
B. C. 43
C. 18,46,92
C. B. 64
C. C. 92
Cyrus 2(3),43
David 2
E. C. 43,46
Ell 75
Guy H. 63
H. 20
Heirs Add. 75
Ida 62
J. 47
J. C. 43
J. E. 62(2),71
J. H. 62
James M. 43
James W. 2
Jno. H. 71
John 75
Joshua 43,46
Leroy 62
Leroy I. 71
M. G. 62(2)
Mary A. B. 11
N. M. 43,46
O. 47
S. S. 43
W. & G. 47
W. J. 47
Walter 66
LINTON'S, C. ADD. 46
LIPPINCOTT, Chris 43
Oswell 43
LITTLE, G. W. 64
Joy M. 31
Mary 31
LITTLETON, Alice, Miss 66
J. 47
Lucretia, Mrs. 66
LIVEZEY, Anna 26

Bertha 26
W. B. 26,63
LLOYD, G. H. 63,93
J. 75(2)
J. H. 64
John 52,63(2)
LOCK, Fanny 86
LOCKSTONE, - 41
LOCKWOOD, Sarah E. 56
LOGAN, Chas. 43
LONG, Albert 62
Anna, Mrs. 16
B. F. 41
C. 93
C. A. 62(2)
C. J. 93
George 31
H. W. 16,21
I. J. 41,62
J. T. 74
James 62(2)
LeRoy 21
Mary 81
N. #4280 92
Wm. 41
LONGSTRETH, Adda B. 11
B., Miss 43
Bessie W. 11
Jno. 64
John 43
LOOE, P. 93
LORD, Cyrus W. 52
LORISH, E. 46
E. A., Mrs. 43
Irena 62
L. S. 62(4)
Logan 62(2)
Logan S. 41
S. T. 46,64
Sherman T. 43
LOSH, C. P. 92
F. K. 41
Geo. V. 41
J. A. 75
S. A. 70, 92
Wm. 35
LOSN, A. W. 37
LOUCK, David 59
LOUDEN, James 2
LOUL, Cyrus W. 89
LOUMENHOUSER, Philip 59
LOVE, H. 75
Phebe 59
LOVETT, William 11
LOWERY 40
Jas. G. 64
LOWGI, G. S. 37
LOWMAN, J. 29(2)
R. R. 29
LOWREY, James G. 66
LOWRY, Ed. 41
LOYD, C. E. 63
C. G. 78
George 18
L. 20
Mertie M. 63
LUCAS, Chas. F. 31
Chlora 31
D. H. 20
G. H. 11
H. #4004 87
Hamer 41
John S. 31
Sarah 11
Thomas 41
W. E. 20
LUDDEN, James 66
Mary, Miss 66
Thomas 66
LUDINGTON, C. S. 70
LUDLUM, W. 46
W. F. 43,46
LUDWIG, Francis M. 81
LUKA, H. 37
Harvey 26
Jonathan 26
LUKENS, Elijah 43
Nellie, Miss 43
Rachel, Miss 43
LUKIN, E & M. E. 46
LUNDY, Calvin 66
Homer J. 11
Lydia 41
O. D. 32
P. & WALL, D. F. 46
Phebe D. 11
LUPTON, C. A. 86
Chas. 41
LUTTRELL, C. M. 81,87
Clayton 43
E. K., & M. A. 87
E. K. 81,87
Elsworth 81
M. 87
M. A. 87
Margaret 81
N. 81,87(2)
R. 87
R. G. 64,87
R. H. 43,52
Richard 81
Robt. G. 81
LUTZ, Byron 2
LYLES, H. 28
LYNCH, Eva 89
James 63,89
Joseph W. 89
Lorenzo 89
M. 93
Meredith 59
Quincy 59
Richard 59
Samantha 89
Samuel 59
LYON, A. 93
LYONS, Allie 41
David 35,59
Lawrence 35
Levi 59
M. C. 37
Mack 35
Mulford 35
Thos., Mrs. 41
LYTLE, Alexander 18
C. 21
Isaac B. 11
Stephen 18
Stephen A. 52
T. C. 21
T. L. 21
M. P. Co. Trust 47
MABLY, Isaac 66
MACGREGOR, Misses 24
MACRADY, Phoebe 31
MACSORLEY, A. J. 62
MADDEN, A. D. 71
A. W. 5,43,64
Arthur W. 2,33
C. & A. M. 5
Clinton 38
E. H., Miss 43
Eleanor 33
Ena 33
G. M. & R. 46
H. 5,13
M. G. & S. 56
Moses G. 89
P. & C. 21
Rachel 89
Reb 5
Rowena 33
Solomon 52,89
T. 21
Wm. 16
MADDOX, C. F. 92
James 18
W. M. 63
Wm. 25
MAGEE, Allie 71
Archie 62(2),71
Dr. 64
Edith 71
James 2
John 11
M. M. 13
W. 71
Wm. 62
MAHAFFEY, George M. 89
Jno. N. 50
Thomas 89
MAHAN, Geo. 41
MAHONEY, Con 28
MAINE, T. E. 64
MALATT, Elizabeth, Mrs. 43
Thomas 43
MALCOLM, Jesse 31
Nellie 31
Oscar 31
T. A. 31
W. E. 31
MALISON, L. 25
MALLENNE, George 11
MALLOW, W. H. & R. C. 93
MALONE, F. M. 16,52
Vernice, Miss 16
Wm. 16
MALOTT, James 31
MALOY, P. S. 43
MANCKER, A. 16
A. O. 16
MANDAS, J. E. 46
MANKER, C. L. 52
Charles 18
MANMEISEL, Geo. 63
MANN, Emma M. 11
G. R. 64
Horace W. 11
J. E. 43
L. E., Miss 16
Lucinda 11
Nora 63
W. 21,63
W. M. 2
William 2
William H. 11,52
William M. 2(6)
Wm. 16
MANSFIELD, N. B. 50
MAPLE, James, D. D. 83
MARBLE, C. A. 39
Catherine, Miss 43
E. F. 43
E. W. 2(2)
Frank 43,52,64
Martha, Mrs. 43
S & BALDWIN A. 46
S. E., Miss 43
MARCH, J. Q. 63
K. W. 46
MARCHANT, Mr. 33
R. W. 93
Thos. W. 2
MARCONET, George 35
MARGAN, N. M. 56
MARIS, T. S. 16
MARLATT, John H. 7
Leota 7
Lizzie 7
Mollie 7
Theodore 7
MARLOW, J. E. 47
J. F. 64
James 66
Jas. 52
MARS, Eliza W. 7
MARSH, J. S. 59
MARSHALL, E. Q. 35
G. 86
H. 41
Ida 35
Jno. 41,52
John 62
Myrtle 41
T. M. 35
MARSHELL, E. & T. 37
MART, Arthur 7
Libbie 62
M. E. 62
Moses 7
N. 71,75
Nick 62
MARTIN, - 66
A. 93
A. J. 46
Alvin 39
Anneta 39
Belle 39
Burnham Mart 2
C., Mrs. 71
E. E. 87
Edward 64
Ella West 39
Elmer 81
Eury 39
F. J. 32
Frank M. 39
G. 93 (2)
Grant 59
Hester Ann 39
J. 20
J. C. 43,64
Jasper W. 11
Joseph 32,40, 62
Lawson 89
Mary 35
Millard F. 39
O. W., Prof. 39
Quincy 18
Robert 66
Theo. 70
Viola 7
Virginia Loudon 39
W. 93
Walter 59
Willard 81
William 39
William Sands, Dr. 39
Wm. C. 71
MARTINDALE, Chas. 43
N. A. 46(2)
Thomas 52
Thos. 43,50, 64
E. 57
MASON, D. O. 63
L. D. 63
M. B. 50, 57(3),63
N. 87
O. A. 63
Oscar 71
S. E. 75
S. T. #1507 5,92
S. T. #2228 5
S. T. #1506 75,92
MATHER, A. H. 47,66
Ethel E., Miss 66
J. 5
P. 47
MATHERS, C. B. 13
MATHEW, D. L. 62
E. J. 93
J. 93
W. R 93 (2)
MATHEWS, A. 20(3),75
A., Mrs. 16
E. H. 29(2)
George 69
Jane 69
John 2
Libbie 83
Mary 57
Mary J. 57
R. W. 16
S. 57(2)
W. 20
W. R. 21,87
MATSON, B. 93
Daniel 52,66
E. A. & I. M. 57
E. A. 50
Frank 25
J. & A. E. 47
James 66
L. D. 93
Lewis A. 50
Lydia A. 50
S. & D. 47(2)
Samuel 64
MATTHEW, D. B. 59
Elijah 26
J. W. 87
James 18
John 18
Lena M. 59
Martha 81
Ollie 83
Pearl 18
R. H. 64
Ralph 18
W. R. 59
MATTHEWS, A. 21
E. H. 63,83
Eleanor 83
Emma 72
G. H. 29
Isaac W. 2
J. W. 63
Jno. W. 81
John W. 83
Oscar 25
Sarah 83
Stanley 83
W. A. 87
W. D. 41
W. T. 63,83
MAXFIELD, James T. 78
MAXWELL, John 43
MAYARS, J. 56
MAZE, Chas. 64
McARTHUR, Cora 41
McBABE'S Subdivision 46
McBABE'S , S. Subdivision 46
McBEE, C. F. 43
McBURNEY, A. G., Gov. 9
McCABE, J. 75
Jas. 26
McCALLISTER, Irwin 43
McCANN, A. 47
Mary, Miss 66
Nancy, Miss 66
R. 47
Robert 66
McCARREN, Henrietta 11
James T. 11
Mary R. 11
McCARTNEY, A. 28
A. E. 18
A. J. 60, 93
Beulah 18
Blanche 32
Clara 32
Frank 60
May 18
McCARTY, Cath. E. 20
McCAY, Wm. 62
McCLINTOCK, W. T. 93
McCLURE, A. J. 87
Jno. F. 82
John 62
Martin 66
S. 46
Sarah 5
Wm. L. 82
McCOLGIN, Belle 26
Jno. 26
McCOLLUM, Ezra 32
S. E. 32
McCOLM, - 44
McCONNAUGHY, Saml. 60
McCONNELL, Isabel, Miss 43
M. 46
Robt. G. 43
McCORMICK, E. F. 43
E. T. 64
McCORMICK'S (SWAIM &) Add 28
McCOY, A. J. 46
D. 28,47
D. M. 28
Ethel S., Miss 66
Frank 18
Geo. G. 63
H. 47(2)
Hugh 66
J. 47
J. J. 28(2)
J. S. 28
James S. 66
Jas. F. 63
L. A. 56
Oliver R. 66
Oscar 18
R. 47(2)
R. M. 66
Sarah, Mrs. 66
Scott 43
William 18
Wm. T. 43
McCRAY, Alfred 62
Clat. 62
J. W. 62,71
John 32
Nellie 62(3),71
O. 62
S. 71
McCULLOUGH, C. H. 18, 52
Peter 83
McCULLUM, Sam. 62
McCUNE, Ann 5
Ellis 25
G. 5
Howard 60
Loran 25
O. C. 5
Thomas 52
Thos. 26,63
W. 47,92
McDANIEL, Charles 18
E. D. 16
Frank 26
J. J. 16
John 18
R. H. 83
S. 16
Walter 18
McDANIELS, C. E. 63
McDERMOT, J. W. 64
P. 5
McDERMOTT, H., Miss 43
James 66
M. 46
Patrick 43,92
Royer 43
Thos. 43

INDEX TO 1903 ATLAS CLINTON COUNTY, OHIO

McDEVITT, Hugh 41
McDONALD, A. & E. G. 29
B., Miss 43
Callie, Miss 43
E. B., Mrs. 43
E. G. 43,64
F. L. 43,64
Frank L. 39,64
J. 29
J. W. 43,52
Jno. J. 25
John 43
M. A. 86
Patrick 43
Raymond 25
W. E. 43
McDORMAN, Josie, Mrs. 43
Rhea, Miss 43
McDOWELL, Wm. 41
McELWEE, C. E. 66
C. W. 47
E. J. 66
Isaac 66
J. R. 47
J. R. & E. E. 47
May , Miss 66
O. J. 66
W. R. 66
McF., J. C. 87
McFADDEN, - 25
Alba 82
Alva 62
Amy 87
Benson 62,82
Charles 82
E. 62
Edgar 82
F. 62
F., Jr. 82
F., Sr. 82
Fairfax 83
H. W. 63,64
Hugh, Sr. 83
J. 29(2),87(2)
J. C. 82,87(2)
J. H. 82
J. N. 62
J. W. 41,62
Jane 72
Jno. 62(2)
Jno. N. 82
John 83
John C. 83,87
John H. 82
John, Sr. 83
Katie 82,83
Laura B. 82
Lydia 83
Mary H. 83(2)
Molly 83
Nora 82
Ora 82
Samuel 66
W. & M. E. 29
McFARLAND, C., Miss 43
H. 41
Lyman 43
McFARREN, Chas. 41
Jas. 41
S. D. 41,52,62
McFINLEY, Hiram 64(2)
McGAFFNEY, Margie 35
McGAY, J. M. 74
McGEE, J. 13(2)
James W. 2
McGILORY, Perry 52
McGILVERY, P. 46
Perry 43
McGOLGIN, J. T. 63
McGOUGH, Elmer 26
McGREGOR, A. E. 46
John 66
Jos. M. 66
R., Miss 66
McGUIRE, M. E. 60
W. #1111 13
McK. & C. 21
McKAY, A. F. et al. 13
Adilla C. 50
Alfred 2(2),43
Angeline 56
Angus 2
Bernard M. 11
C. A. & S. 13
C. A. et al. 13
C. H. 13,63
Charles A. 11
Clarence H. 11,63
Edwin 63
Edwin F. 11
Emaline, Mrs. 43
Flora 13
G. W. 13,56(2)
George W. 11
Georgia M. 11
Harry 13
Harry M. 11
Harvey 64
J. B. & P. A. 13,56
J. M. 78
J. T. & A. 13
Jacob B. 50
Jennie E. 50
L. 13,56
L. W. C. 56
L. W. 87
Lucinda 56
Lucy L. 50
Mary F. 13
Minerva 72
Moses C. 11,13
N. H. 13
R. F. 13
Ray 43
Robert F. 11
S. J. & A. M. 13(2)
S. L. 46
Sarah 13
Sarah L. 92
Sarall A. 11
Susannah R. 11
T. 56 & 57
T. T. & R. 13
Tilghman 50
Weldon N. 11
William 32,72
McKECKNIE, Julia 92(2)
McKEE, Chas. O. 50
T. W. 13
Thomas W. 11
McKEEN, C. O. 56
McKENARE, W. B. 63
McKENNA, John F. 44
M. 44
McKENNEY, John 60
McKENNIE, Alton 63
McKENZIE, C. D. 18,63
C. I. 18
Dr. 63
Ed 52
Edward 78
Ira 18,63
J. C. 28
John B. 11
Nancy 12
P. 63
P. A. 62,63
Rosena 63
Stanley 66
W. B. 43,63
McKIBBEN, - 16
C. 64
F. C. 52
F. M. 74,78
Flora 26
Harvey 78
Inez 26
J. F. 16,21,63
J. M. 21(2),26
J. W. 63
James M. 52
Jas. M. 16
Jeff. 63
John 95
Larkin 16
Louisa 33
May, Miss 16
R. J., Mrs. 78
Si 78
T. C. 16,21
W. & J. 21(2)
W. 63
W., Mrs. 26
W. T. 74,78
Walter 78
Wm. 63
McKIBBON, E. 74
J. M. 63,74
W. L. 74
McKINNEY, A. 92
Alton 41
D. C. 43
Ellsworth 71
Geo. 25
Grant 25
Henry 25
J. 29
J. H. 29(2)
J. L. 46
J. M. 37
James 35
Jas. 82
Joseph 43
Louis 43
O. C. 66
R. R. 75
Robt. 62
S. 35
T. 37,92
William 11
Wilson 32,62
McKINNIE, Alton 63
McKINSEY, G. 70, 92
McKINZIE, J. C. 28
P. A. 44
S. 29(3)
McKNIGHT, A. A. 64
Absalom 43
Alfred 43
Ans. 64
J. C. 7
Thomas 43
Thos. 64
McLAUGHLIN, A. N. 44
U. G. 16
McMAHAN, L. H. 89
McMANIS, George 2(2)
George, Jr. 2
John 2
McMEHAN, M. 21
McMILLAN, A. 46
C. 11
C. G. 11
Charles 66
David 2
Edith 49
Eli 2(3)
Harriet 49
Horace G. 11
Isaac 24
J. F. 66
J. H. 24
Joseph 66
L. F., Mrs. 43
M. F., Mrs. 43
Mary 49
Mary E. 11
Milton 49
Moses 43
N. & W. 46
N. L. & W. 46 & 47(2)
Nancy, Mrs. 66
R. & C. 46
R. 46(2)
Rebeca 46
Robert 49
Ruth W. 49
S. 46
Sarah 11
Ship. 64
Shipley 43,52
T. H. 66
Thomas W. 24
Viola, Miss 66
W. T. 11
McMILLEN, H. G. 13,56
Louella 5
M. E. & C. G. 13
M. T. 13
N. L. 13
T. H. 13
McMULLEN, C. 92
Celia J. 70, 92
Henry 41
J. H. 70, 92
John 62
Lincoln 70
McNARY, J. H. 62,71
McNEAL, M. 56
M. J. 56
McNEIL, L. L. 11
Lee L. 63
M. O. 32
Thomas 90
W. F. 90
McNEMAR, - 64
Cora I. 11
John 11
P. 13
Peter 11
R. 13(2)
McNUTT, T. J. 18
McOWEN, Howard 43
McPERSON, J. C. 21
Mary E. 92
McPHERSON, E. F. 62
Elmer 43
Fred 43
George 43
Henry 43
J. 87
Josiah 82
Olive C. 82
W. H. 70
W. R. 82
Walter 43
McQUILLAN, Jas. 16
Wm. 35
McQUILLEN, J. P. 21
W. 37
McREYNOLDS, F. 62
F. L. 41
H. 71
Henry 75
McSORLEY, Alpha 41
McSORREY, Jno. 41
McTAN, Jacob 87
McVAY, A. E. 82
B. W. 82
C. C. 82
Chas. E. 82
Christopher 83
E. L. 82
Edmund 82
Estus 83
I. N. 83
Jane 83
Kathleen 82
Mary J. 82
O. E. 82
Ora 82
Robt. 82
McVEY, - 44
A. H. 40
A. L. 63
Arthur 11
Catherine 80
Christopher 80
E. 87
J. 46,46 & 47
J. I. & R. 13
J. P. 13
James 11
Jas. L. 50
Jos. T. 11
Kesiah 80
M. 87
Martha 87
N. T., & J. M. 87
W. C. 13
Wm. B. 50
McWILLIAM, Wm. 64
McWILLIAMS, J. G. 43
J. L. 64(2)
John 60
MEACHAM, E. J. 43,63
MEAD, A. #2358 29,74
MEADE, E. #808 87
MEDLEY, Amos 43
MEDSKER, D. 64
MEEKER, B. M., Miss 44
J. O. 63
J. Q. 44
V. R. 44
Meeting Grounds 57
MEIG, A. S. S. 29
MENLOWE, S. 28
MERCER, Anna 26
Harrison 18
L. J. 78
Theo. 26
MERICA, F. C. 62
MERIWEATHER, Alice 59
M. 59
P. 93
Reuben 59
Wm. 59
MERKER, Geo. E. 43
MERKLE, A., Mrs. 41
Harry 41
Ida 41
MERPH, M. J. 21
MERRIMAN, Anna, Mrs. 43
Charles 18,52
Kath., Miss 43
M. & A. 28
Mary, Miss 43
Mat 18
Reuben 18,52
MERRITT, Robert 59
MERRIWEATHER, William 52
MEYER, E. H. 74
G. H. 62,78
MEYERS, N. 87
MIARS, Clifford D. 66
Earl 11
Emma, Miss 66
F. 47
F. D. 66
Florence 57
H. B. 43
I. F. 66
Isaiah N. 66
J. F. 47
J. R. 47(2)
James W. 11
L. F. 66
Lindley J. 11
M. F. 47
M. H. 47
Margaret, Miss 66
Martin H. 66
Mary C., Mrs. 66
N. D. 64
Rebecca, Mrs. 66
W. H. 66
William 66
MICHAEL, Charles 60
Emma E. 60
J. M. 59
Marley 60
Riley 60
William 52,60
Wilson 64
MICHAELS, W. E. 32
W. W. 32
MICHENER, Frank 50
MICHNER, A. 57
MILBURN, Frank 64
Lou 41
William 18
MILDEN, T. C. 92
MILES, John 52,89
MILEY, T. L. 57
Thos. L. 50
Mill 46(2)
MILLER, Andrew 71
Bessie 70
Bur. 63
Burwell H. 11
C. 47
C. B. 25,64
C. C. 20(2),32,52,64
C. H. 29,66
Charles 25,63
D. A. 52,62,64,71
D. I. 47
D. J. 66
D. L. 63
Daniel L. 11
David 66
E. 20
E. A. 62
E. C. 18
E. K. 20, 32
Elanor 71
Elcanor A. 62
Everett 32
F. L. 75,92
Frank 41,43,64
G. J. 71
Geo. N. 70
H. E. 63
Harry C. 78
Henry 52
Henry E. 11
Homer C. 66
Isaac C. 32
J. E. 16
J. F. 21(2),26
J. L. & Z. 13
J. M. 29,64
Jas. M. 43
Jennie F. 11
Jonathan L. 11
M. D. 47
M. V. 47
Mary 11
Mary E. 12
Miles D. 66
Milton 70
Newton 52
Paul V. 32
Rachel A. 11
Ralph 2,43
Ray 18
Rebecca A. 92
Ruth A. 41
S. M. 57
W. 44,57,74
W. H. 2,5,43,64(2)
W. K. 52
Wesley R. 63
William 2(6), 43
William C. 11
Wm. 64
MILLIGAN, W. C. 64

MILLIKAN, B. N. 87
E. & P. 46
Elizabeth, Miss 43
Joseph 43
L. B. 87
Nathan 43
Precilla, Miss 43
MILLIKEN, N. 46
S. J. 46
MILLIMA, M. E. 37
MILLS, A. 13
A. B. 56
A. H. 18
Amos 13
Amos H. 11
B. F. 13
B. T. 13
Benjamin F. 11
C. P. 56
C. W. 56,89
Claude 89
D. 13
Del 89
Delmont 11
E. O. L. 21
Elba 18
Elias 89
Everett D. 11
F. B. 43,64
Fannie 89
Ham 43
Harriett C. 23
I. 11
Ida R. 11
J. 56
J. C. 56
J. W. 13
James 2
Jonathan 49,89
Joseph A. 2
L. B. 56
Levi 2,23,49(2)
Lewis B. 89
Mary A. 89
Mary E., Miss 43
Minnie M. 11
N. E. 21(3)
Nettie O. 11
Pearley 18
R. B. 46
Ruth 23
T. E. 13
Thomas E. 11
W. 13,60, 93
W. H. 13(2)
W. W. 13
Warren W. 11
William 11
Wm. 63
MILTON, Hesse 70
Jesse 7
MINNIS, H. #1032 37
MINZLER, George 16
John 16,52
L. E. 41
Oscar 41
MITCHELL & PENQUITE 92
MITCHELL, B. F. 13(2)
Benj. F. 11
C. 29,57
C. E. 35
Cath. 57
D. 86(2)
Daniel 41
E. et al. 47
E. J. 74
E. S., Miss 66
Eliza , Mrs. 78
Ella, Mrs. 43
Ellsworth 43,52
et al. 74
F. 46,86
F. B. 47
F. D. 66
Frank E. 78
Fred 43
G. 74
Geo. J. 43,64
George J. 52
H. E. 43
H. H. 62,74,78
H. W., Miss 66
Isabel 78
J. C. 62
J. E. 78
Jane 78
Jos. 25
Lemuel 60
S. 46,47(3)
S. A. 43,64,(2)
S. M., Mrs. 66
S. R. 43,64
Samuel R. 2
Walter 43
MOBLEY, Isaac 64
James 89
MOEHLENPAGE, Anna 26
MOHLENPAGE, A. 75
A. W. 75
MOLER, M. 52
Mathias 25
MONAHAN, Abbie 50
Daniel 50
MONCE, S. A. 41
MONEY, Ann 56
MONFORT, Wm. M. 41
MONOHAN, B., Mrs. 43
D. 92
MONROE, J. #1121 37
MONSHY, J. L. 63
MONTGOMERY & ALLEN #1190 29,87
MONTGOMERY, Catharine 81,87
Cordia 81
D. 62
David 35,52
E. W. 16,21
F. 41
H., Mrs. 44
J. G. 81
James 2
Josephine 81
Katie 81
L. 87
Levi 81
Lydia 81
Maria 81
Ruth 81
S. 44,63
MOODY, E. E. 46
MOON, A. & J. 20
A. 21
A. E. 43
A. F. 63
A. G. 32
A. H. 20
A. J. 92
A. M. 62
A. S. 16
Albert 32,62(2)
Alden 41,62(2)
Alfred H. 32
Arthur 32
B. G. 43,64
B. J. 16
B. T. 32
Bertha 41
C. 20, 21
C. A. 32,64
C. M. 16,21
Carl 32
Chas. 16
Chas. S. 41
Chloe, Miss 16
Columbus 16
D. 21
D. C. 2,21
D. H. 41,52,62(4), 64
D. L. 21
D. S. 16
D. T. 16
E. J. 20
E., Mrs. 43
Edna, Mrs. 16
Eliza 32
Emerson E. 43
Ernest 43
Eunice E. 11
Frank 41
G. & M. 21
G. 21
G. R. 16
Geo. R. 64
George 16,21
Guy 78
H. H. 16
H. M. 26
H. S. 57
Hallie 41
Harley A. 32
Harvey 66
Howard 43,64
Isaac 70
J. 20, 21(2)
J. D. 2, 32, 52, 64(2),71
J. E. 71
J. G. 20(2),37,41
J. H. 20, 32,64
J. R. 57
J. T. 62
J. W. 57
James B. 32
Jesse 16
Jessie H. 32
Joel 32,64
John R. 2(3)
John W. 52
Joseph R. 2(6)
Joshua 16
L. 44
L. D. 43
L. E. 46
L. L. 74
L. M. 38,62,74
L., Mrs. 41
L. P. 41
Lenna L., Miss 16
Lindley 43
M. L., Mrs. 16
M. J. 21
M. J., Miss 16
M. M. 16,46
M. N. 21
Mabel 41
Mary 32
Mary E. 20(2)
Mary, Mrs. 43
Minnie 41
Moses 20
N. 11
Nancy 26
Nannie, Miss 66
Nellie 32
O. 63
O. J. 16, 18, 21, 62, 63, 64
Otto 43
P. 21(2)
R. C. 44
R. D. 32
R. E. 78
R. H 16
R. Heirs 20
Ralph 43
Raymond 32
S. A. 74(2)
S. B. 43
S. T. 74,95
S. T., Mrs. 78
Samuel 43,52
Susan 20
T. E. 18,52
T. J. 43,46,52,64
Thomas 44,95
Thos. J. 64
U. S. 16,63
Verda, Miss 16
W. C. 16,21
W. D. 63
W. H. 62(2),78
W. I. 16
W. M. 16
W. R. 62
Walter 63
William B. 11
Winfred 32
Wm. H. 64
MOONEY, Anna 89
Clinton 78
James 78,89
John 89
Owen 89
Owen, Sr. 89
S. C. 78
William 89
MOORE, A. 75
A., Mrs. 71
A. Taylor 2
Adelbert 66
Althea B. 9
Amanda 62
Amy 32
Anna 63
B. T. 7
Blanche, Miss 44
C. 93
C. E. 87
C. J. 71
C. W. 47
Charlie 32
Chas. 71
Chas. A. 62
Chas. J. 81
D. B. 43
D. J. 29(2)
Daniel 8,44
Ed. 41
Evaline 7
F. 46,47
F. M. 13,24,43
Frank M. 2(2)
Franklin M. 11
G. 21,87
G. W. 25
Geo. 64
George B. 2
George F. 2
H. 46
H. C. 7
H. G. 5
Henry 60
Isaac 26
J. 21(2),93
J. A. 5
J. B. 29(4)
J. E. 87
J. H. 5(2)
J. L. 17,32
J. W. & M. N. 46
J. W. & C. H. 46,47
J. W. 18,62,71,93
J.H. 46(2)
Jas. E. 81
Jennie 40
John 87
John H. 43
John T. 64,81
John W. 43,61,62
L. 5
L. M. 81
Lenna 60
Lillian V. 81
Lulu 41
M. (Mooer) 29
M. A. 5
M. C. 5,7
Maggie 83
Maria L. 68
Martha 8
Martha, Mrs. 43
Maud B., Miss 43
Mordecai 7,64(2)
Moses 52,81
Myrta, Miss 44
N. H. 8, 28, 46, 47, 66, 86
Nancy 81
Nellie 8
Nellie, Miss 66
O. B. 25
O. F. 18
O. R. 47
Orville B. 8
Oscar 63
Pearl 81
R. 29
Rev. 61
Robert 7
S. C. 87
S. Clay 81
S. E. 29,87
S. J. 5,29,87
Samuel 7,81
Sell 18
Sylvia S. 81
Thomas D. 8,66
W. #2970 29,87
W. #4360 21
W. 87
W. C. 81,87
W. D. 64(2),75
W. H. 18,63(2)
W., Jr. 87
W. M. 43
Walter 7
Wilbur 43
Wm. 32
Wm. E. 62
Wm., Sr. 81
Z. 81
MOORMAN, Charles R. 66
W. D. 66
MOOSELY, W. #777 13
MORAN, James 66
John 66
Mary 46(2)
Peter 66
Wm. 43
MORARITY, Edw. E. 81
Frank 81
Hannah 81
Jeremiah 81
P. & M. 87
Patrick 81
MOREY, George W. 2
Mary 63
MORGAN, Cora 60
D. #1061 87,93
Edwin 60
Elizabeth, Miss 66
Flora 60
George B. 83
H. B. 43
H. W. & M. 93
Hannah Dudly 83
Homer 60
J. 93(2)
J. M. 93(3)
John 43,60
Levi 83
M. E. 93
N. M. (Margan) 56
Ruth J. 11
U. M. 60
W. B. 81
W. E. 47
W. M. 93
William J. 64
M. S. & W. 47
W. D. & M. S. 47
MORRELL, J. G. 21
U. G. 63
MORRILL, Catherine 18
MORRIS, A. 87
A. H. 82
Abzina 83
ADD 46
Alex. 41
Alonzo 82
Alonzo H. 83
Charles K. 83
Clark H. 83
E. 21,87(5)
E. C. 43
Ed. 18
Edgar 82
Eldo C. 82
Elizabeth 18
Emma 82
Enos. 82
F. H. 16
Fannie C. 56
Flora D. 83
Frank 18
Grace A. 83
H. M. 89
Hannah 83
Harrison 82
Heirs ADD. 46
Homer M. 83
I. B. 78
Isaiah 2,82,87
J. 87(2)
J. B. 29,52
J. C. 78
J., Jr. 87
J. R. 21
J. T. 82
James 63,82
Jas. 25
Jemima 83
Jennie B. 83
Jer. 87
Jeremiah 82,87
L. 87
L. E. 87(2)
Lee 63
Lee R. 11
Lydia, Mrs. 78
Lyle C. 11
M. & S. 87
M. 87
M. M. 16
M. W. 13(3)
Mahlon 82
Mary J. 11
N. H. 87
Neal 25
Nellie 78
Nettie 82
P. C. 82,83
Quincy 82
S. E., Miss 16
S. F. 16
S. T. 83
Sarah 83
Sarah A. 83
T. H. 21
T. W. 74,78
Thos. H. 43
Trustin 82
W. H. 87
W. M. 56
Warner 11
William 89
Wilson H. 82
MORRISON, Harriet 82
MORROW, A. J. 50
C. & B. 93
C. L. 54,63
Charles 18

Clint 18
Clinton 63
E. J., Mrs. 16
F. L. 56
Frank 89
G. M. 71,75
Morris 63
Rose 68
S. C. 63
Sarah 68
W. 93
William 54,60, 68
MORROW'S, A. Add. 75
MORTON, Alexander 66
C. H. 37
Darius 25
H. & B. 28
H. 29
H. B. 47
Henry 25
J. M. 18
James 66
Jas. 64
Jno. W. 35
Katie 82
N. 28,47
Nancy 82
Perry 18
Philip R. 82
Roy 18
S. 29
Wm. D. 82
MORY, E. F. 46
M. 75
Susie, Mrs. 43
MOSES, Geo. 32
MOSGROVE, Watson R. 52
MOSMAN, W. 20
MOSS, J. #6440 87
MOSSMAN, W. H. 32
MOUNTJOY, A. 71
Archibald 52
Jno. 70
John 52
Jos. 70
L. A. 71
MOUNTS, F. J. 41,62
J. A. 70
John 62
W. T. & H. C. 92
MOURY, Frank 60
MOWERY, Wilson 7
MOWRER, Samuel 41,52
MOWRY 41
Jennie 62
Jeremiah 52,60
M. E. 5
R. W. 41
MOYLAND, J. #2396 21
MUER, W. C. 13
MUHLENBURG, P. #1338 47
MULADORE, Albert 60
John 52,60
Louie 60
MULFORD, A., Mrs. 70
Amanda 92
E. 86
E. M. 37
E. M., Mrs. 41
F. D. 70
Mary 62
T. 92
MULLEN, Barth. 64
H. (Trustee) 5
MULLENIX,
Jacob W. 11
Owen L. 11
Riley 25,82
S., Mrs. 41
Scott E. 11
MULVERHILL, A. 11
B. 93
MULVIHILL, Bridget 60
Edward 89
Hannah 60
John 60
Mary 60
Michael 60
MUMMER, G. H. 63
MURCH, E. D. 63
MURDOCK, S. D. 75
Susan 92
MURPHY, B., Mrs. 43
B. S. & E. 20
Brise S. 32
D. 46
D. A. 63
D. F. 50, 57
D. J. 20(2)
D. L. 78
Daniel J. 32
David 43
David C. 82
E. J. 57
E. R. 64
F. M. 16,52
Frank 43
G. W. 63
Greenberry 54
H. A. 64
Harry A. 52
Harvey A. 11
I. M. 25,29(2)
J. 13
J. A., Mrs. 43
J. F. 47
J. W. 5, 25, 29, 52, 63, 78
James E. 43
Jerusha A. 54
John E. 7
Jos. P. 82
Katie B. 82
Katie, Miss 43
Lola A. 78
M. 20
M. V. 25
Maggie E. 35
N. 87(2)
Nellie 54
Newton 82
Newton O. 82
P. J. 46(4)
P. J. ADD. 46
R. A. 82,87
S. H. 50
Seneca 25
T. 20(2)
Timothy 32
W. 37(2)
W. R. 35
William 43
Wm. E. 35
MURPHY'S ADD. 46
MURRAY, G. & E. 29
Guy 25
James 26
MURRELL, Aleck 89
Allen 89
E. B. 62(2)
Edwin 62
J. W. 62,71
Jacob 18
John 52,89
Leah 18
Lucy 62
M. M. 18
Robert 18
U. G. 63
Ulysses G. 11
W. T. 89
William B. 89
MUSGROVE, W. R. 41
MUSSETTER, Ada 11
Bessie E. 11
E., Miss 43
Grace 11
Hattie 11
Isaac S. 11
J. 13(2)
James W. 11
Joseph 43
Stella N. 11
Vincent E. 11
MUSSLEMAN, H. T. 44, 52
MUSTARD, J. R. 60
W. H. 18,63
MYARS, Eliz. 56
MYER, G. D. 41
MYERS, Chas. 71
Ellsworth 71
Fred 71
J. 92
J. T. 92
Matilda 41
Wm. 71
MYRES, Daniel B. 82
John 82
Renna 82
Robert B. 82
Wm. 82
NANCARROO, J. #9534 21
NANCE, Elbertha 82
Henry 82
M. 46
W. 87
Wm., Jr. 82
Wm., Sr. 82
NAPPER, C. A. 16,21
NASH, Anna 40
NAYLOR, W. W. 29
Wm. A. 82
Wm. W. 82
NEAL, Joseph 43
NEAVILLE, P. #763 93
P. #766 93
P. #837 93
NEEDHAM 54
NEFFNER, Anna 63
Geo. 63
Geo. M. 26
Henry 44,63
Marguerite 63
NEILSON, W. #1735 56 & 57
NELSON, Belle 39
Christopher 43
D. 46
Matilda 39
S. B. 29(2)
Strawder B. 43
Strawder Byram 39
Thomas 39
W. #1734 57
W. #1735 47
W. #1753 57
W. #2312 57
NEVERGALL, A. 93
E. 93
NEVINS, James 46 & 47
James, Jr. 66
James, Sr. 66
NEWCOMER, James K. 40
NEWLAND, George 60
James 60
Josiah E. 11
NEWMAN, B. 21
Benj. 16
Chas. 16
E. A. 28
G. W. 21
Geo. 16
George 52
Minnie 35
N. 37
Noah 35
S. 16
NEWSOME, C. E. 43,64
NEWTON, Henry 41
Jno. 41
Joseph 25
Thadeus 41
Wilber 32
Wm. 32
NICE, Ella 35
Kate 35
Nicholas, Jr. 35
Nicholas, Sr. 35
NICELEY, Elmer 32
John 32
Willie 32
NICELY, Annie 35
B. 37
Emma 35
Geo. W. 35
George W. 52
Grant 41,62
H. G. & D. J. 37
H. J. 35
Hiram 35
Isaac 35
James 32
John 35
Peter 41
Peter B. 71
Vernon 35
Wren 32
NICHOL'S Add. 46
NICHOLS, Anson S. 11
C. C. 9,43,52,64(4)
C. C., Jr. 43
C. E. 43
Chas. 40
E. F. K. 46
G. O. 63
Geo. O. 40, 71
Louisa 40
NICKERSON, A. E. 13
H. 13(2)
Harry 11
NICKOLSON,
John 62(2)
Jos. 62
Joseph 62
Wm. 62
NILAN, Bridget 70
James 70
James T. 70
Jos. A. 70
Katharine 70
NISEWANDER, Jacob S. 64
NOBLE, Annie 33
C. 21
George 33
Margaret 33
NOFFNER, H. 63
NOFTGAR, I. 21
NOFTSGAR, B. 74
J. A. 74
NOFTSGER, Benj. D. A. 78
Charles 25
Edna 78
Elizabeth 78
G. B. 78
J. W. 41,62(2)
NOGGLE, David J. 11
Henry S. 11
Jesse F. 11
Perle C. 11
Wm. C. 11
NOGLE, D. 13
W. 13
NOLDER, F. M. 64(2)
Francis M. 32
G. W. 64
NOON, Joseph 43
NORDYKE,
Abraham 84
C. 75
C. B. 63(2)
Chas. B. 26
H. D. 63
H. F. 26
Henry 84
Isaac 84
J. A. 29
Jacob 84
Jas. H. 63
L. 29(2)
L. F. 63,64
Loren 64
Luther 26
Micajah 84
Phoebe 84
S. F. 26
Sallie 26
Samuel 2
T. R. 29
Thos. 26
NORMAN, Alfred 41
E. E. 37(2)
Ellery 41
Enos E. 41
J. H. 62
J. N. 37
Jno. H. 41
Mary E. 62
Orus 41
NORTH, David 43,52
Hattie 78
J. B. 62,78
W. B. '78
NORTON, C. C. 71
R. & C. 75
R. 75
T. J. 71
NOWOLD, C. F. 43
G. F. 43
NOYES, Estella 32
Mary 32
NUNN, Milton 90
Nursery 46
Nursery, Wilmington 46
O'BANNON (FENN &) #2694 47
O'BANNON, William #2392 21
O'BRYANT, John 63
O'CONNER, B. 28
Daniel 90
J. M. 62
O'CONNOR, Edgar 62
Jno. 41
John 62
O'HARA, E., Mrs. 71
OBERLIN, Ellis 62
Peter 35
Wm. 62
OGBORN, D. H. 64
David 7
Glacie 7
M. F. 7
OGLESBEE (LEONARD &) 46
OGLESBEE, A. 56 & 57
A. L. 50
A. S. 13
Alonzo 50
Amos L. 50
Ann 11
Anna T. 50
Arthur M. 50
Aug. S. 11
C. R. 13,46
Carrie E. 50
Chas. E. 50
Dennis M. 50
Emmeline 50
Eva B. 50
Franklin 50, 52
G. R. 5
Granville M. 50
H. 56 & 57
Harry S. 11
Hattie A. 50
Hiram 50
J. & A. M. 57
J. 46
J. F. 13
Jacob H. 50
Jas. F. 50
John F. 50
L. 57(2)
Lelia 50
M. 56
Mary J. 13
N. 47
Phenia 50
R. 56,92
Ruth 47,56
S. 57
Sabina 50
W. 57
W. F. 56.57
W. F. & G. M. 56
W. S. & M. 57
Wilbur S. 50
Wm. S. 50
Woodson 50
OGLESBY, Albert 66
C. R. 66
E. D. 66
E. J. 66
F. H. 66
Nelson 66
O. L. 66
OGLISBEE, R. M. 57
OHMACH, D. (?) 56
OLDHAM, L. E. 50
OLIVER, Alex 35
B. F. 37
B. F., Mrs. 41
C. E. 37
E. J. 64
Henry 41
Jno. 41
John 52
Perry 32
Russell 32
S. M. 90
Susan 18
Thos. 64
OLVIS, H. C. 66
Leverne C. 7
M. 47
Susie, Mrs. 66
Wm. P. 7
ORANGE, Jennie 20
OREBAUGH, C. E. 43
F. D. 43
G. A. 64
Geo. A. 43
George A. 52
J. T. 47
Jessie, Mrs. 66
John E. 66
M. L. 46(2)
OREN, A. T. 64
Alice L. 50
Anna W. 50
E. 57
Emery 78
Enos 78
J. N. 56
Jesse N. 2,50, 52,64
Roland 78
S. 21,74
Sarah, Mrs. 78
Original Plat 46
ORR, C. W. 35,62
George 32
Jno. 41
S. B. 20, 32
W. N. 62
William 83
ORSBORN, E. M. 5
I. H. 5

OSBORN, Adam 66
Albert L. 35
C. H. 46
C. M. 64
Carrie 26
Charles 64,66
Charles N. 2
Clark 11
E. 37
E. H. 32
E. M. 5
Edward 35
Eli 35
F. 92
Fay H. 7
Floyd T. 7
G. 26
G. E. 43
G. M. 46
G. W. 63
Glenn 7
Harvey 41
I. 86
I. H. 7
J. T. 43
Joesph P. 66
Laura Miss, 66
Lettie 32
Lizzie 7
M. W,, Mrs. 7
M. W. 46
Mae 7
Martha 32
Nellie, Miss 66
Nina J. 7
O. 37
Oscar 35
P. 5
Peter 7,11
Ralph 64
Robert J. 43
Ruth E. 11
S. 26,47
Sallie 32
Scott 66
Theophilis 32
Uriah 35
W. H. 16,43,95
W. J. 43
W. S. 17,32,62,64
William 32
OSBORNE, C. G. 70
Calvin A. 70
Frank 70
Madaline 70
R. & E. 13
OSCAMP, W. S. P. 37
OTTO, Aquilla 64
OUSLEY, A. 21(2)
Alincda, Mrs. 16
E. C., Miss 16
E. F., Miss 43
Geo. S. 16
George S. 52
J. D. 44,63
J. J. 16,52
Nellie M., Miss 44
Olive 63
W. H. 43
OUTCALT, Delilah, Mrs. 44
Eliza, Miss 44
J. G. 46
John G. 2
M. 46
Miriam, Mrs. 44
O. O. 64
Otto O. 44
S. S. 46,64
Stanley S. 44
W. F. 44
OVERHOLS, W. & L. 46
OVERHULTZ, Lydia, Mrs. 44
OWENS, E. 46(3),47
J. T. 47
M. A. 46
R. L. 57
Robert 44
Robt. L. 34,64
OXLEY, Catharine 26
Geo. 26
N. C. 63
PADDOCK & RESOR Add. 86
PADDOCK, E. F. 41
PAGE, C. #1728 57
C. #1729 57
C. #1731 57
C. #1732 57
E. E. 72,87(2)
Elmer E. 82
G. 20
H. G. 32
John 71
Lizzie 72
PAGETT, C. A. 47(2)
P. 47,57
P. C. 47
PAINE, Frank 64
PAINTER, Belle, Miss 44
Clara, Miss 44
D. N. 46
F. E. 82
J.H. & HALE, A. L. 46
Jonathan 44,52,64
O. E. 63
Paul 90
Pearl, Miss 44
W. L. 44
PAIST, Chas. 64
PALMER, D. K. 44,64
Jonathan 64
PAMBAKER, Frank 64
PANCAKE, Charles 90
PAPE, J. B. 56
PARDY, C. 74
PARIS, Elizabeth 82
Jno. M. 82
PARK, A. D. 60
Add. 28
J. M. 56 & 57
PARKER, Effie 90
Perry 90
William 90
PARR, Chas. 20
PARRETT, Lang 18
N. B. 18
Noah H. 52
PARROTT, G. O. 26
PARSEN, S. E. 47
PARSONS, Elizabeth 9
PARTINGTON, E. D. 63
PATCH, S. 29
PATE, A. J. 16,63
PATERSON, Ellis M. 11
W. H. 41
PATTERSON, Emery 35, 52
H. B. 44,64
Harvey 35
J. J. 37(2),62(2)
Robt. 44
T. 37(2),92
T. J. 62(2)
Thomas 2
Townsend 35,52
PATTON, Anise, Mrs. 18
C. H. 62
Charles A. 78
E. A. 74,78
G. A. 74
Geo. 32
Geo. W. 32
Joe 62
John 32
John F. 2
John T. 2
L. 74(2)
Lawrence 52,78
Robert 32,64
W. 74
W. J. 52,64(2)
W. S. 87
William A. 78
Wm. J. 32
PAUSCH, L. 62
Lewis 62
T. 62
PAVEY, Aleta 38
Annie 84
Ben 18
C. L. 93
C. T. 60
Carrie 84
Catherine 18
D. S. 60, 82
Frank 38
Frederick J. 84
G. A. 18, 38, 61, 64(2), 84, 93
Isaac, Rev. 84
Jennie 84
Jirdena 69
John 18,93
Keturah 69
Levada 84
Louis 84
Lyda 84
Marie 38
Minnie 84
N., Jr. 93
Nettie 87
S. J. 93
Sarah C. 84
Tina 38
W. 29,87(2),93
William 38,69,84(3)
William Edward 84
William, Sr. 18
Wm., Jr. 60
PAXSON, Elias G. 50
PAXTON, Philip 41
PAYTON, A. 46
L. 46
M. C. 56
Nathan 60
PEACEMAKER, W. 57
PEAL, W. A. 74
PEALE, A. M. 44,63
E. 74
E., Mrs. 44
Mae, Miss 44
PEARL, Ed. 26
PEARLE, E. W. 63
PEARNE, P. H., Rev. 61
PEARSON, Eli 18
Geo. E. 60
George E. 52
Margaret 18
Quincy 18
PEASMAKER, Wm. 50
PECK, Miss 39
PEDDICORD, D. F. 46
H. V. 41
O. F. 44,64(4)
Z. T. 41,62(2)
PEEBLES, D. 46,64
David 44
E. A. 44,63
PEEL, Charles 62
PEELE, C. W. 5
E. H. 56
E. R. 56
Elmer 64
F. A. 62
Isaiah 5
Jennie B. 83
R. B. 56
S. L. 56
S. M. 21
W. C. 92
PEELLE, A. A. 44
A. B. 47
C. E. 56
E. J. 44,56
Elton 18
Enos 18
F. A. 62,82
Gertrude 18
Harley 44
I. 46(2)
Isaiah 44,49
J. 46,47
J. B. 56
J. I. 44,64
Jesse 44
John 56
L. H., Mrs. 82
M. 47
Mark 2,56
Morris 66
R. B. 2,44,46,56
R. E. 44
S. L. 44
Virginia B. R. 82
W. 56
W. C. 44,46
Waldo E. 44
PEETERS, Ed. 44
Edith, Miss 44
PEGAN, Frank 16
J. 87
W. H. (Regan) 21
W. H. 16
PEMBERTON, Bertha 26
D. C. 63
Frank 26
John 26
L. #1090 29
Mary 26
T. #855 93
W. R. 63
W. S. 63
Walter 26
PEMBY, F. J. 60
PENDAL, N. 29
PENDALL, Elmer 26
I. Z. 63
Isaac 26
J. Z. 26
Nathan 26
PENDEL, H. D. 29
PENDELL, N. 29
PENDERY, Asa 18
D. E. 66
J. F. 18
Miriam, Mrs. 66
R. C. 66
Thomas 66
PENDREY, F. J. 47
PENDRY, F. E. & E. M. 56
F. J. 92
J. F. & E. H. 56
J. F. 47
R. J. 47
T. 47
W. A. 29
PENELL, J. 93
James 93
PENINGTON, Chas. C. 11
D. M. 62
H. D. 62
J. M. 62
Parker P. 11
PENN, B. F. 75
B. T. 26,63
J. W. 26,63(2)
Kate, Mrs. 63
PENNELL, W. 21
PENNINGTON, Albert 78
D. M. 74,78
H. 78
H. D. 62
J. 46
J. H. 35,37
J. M. 52,74(2)
Jackson 78
John M. 78
Lawrence 35,78
N. E. 74
Parker 52
Renie 32
S. A. 78
T. M. 74
T. W. 74
PENNY, J. P. 5
PENNYBAKER, Frank 44
PENQUITE (MITCHELL &) 92
PENQUITE, A. M. 71,75
A. S. 74,78
C. A. 35,37
E. F. 62,71,92
E. F. & A. M. 75
G. E. 71
H.(Peng) 37
J. M. 62,64(2),71
J. N. 52
Jos. E. 70
Joseph 62
L. 37
W. D. 64
PENSELL, Isaac 63
PENSYL, C. F. 18
PEPPLE, Lawrence 11
PERFECT'S Add. 46
PERIL, Jeptha 2(2)
PERIN, E. 16
H. 16
PERKINS, Charles 66
PERRELL, E. L. 57
PERRILL, E. L. 90
PERRIN, A. H. 57
E. R. 50
Elisha 52
PERSINGER, Belle 87
C. M. 82
Esta 82
I. L. 56 & 57
J. H. 82,87
J. L. 87
PETERS, E. 93
PETERSON, Garfield A. 11
Isaac N. 11
J. S. 13
James S. 52
Jas. H. 11
Jas. S. 11
L. B. 57
Mary G. 50
O. E. 50, 57,64
T. & A. M. 13
PETTIFORD, William 18
PEYTON, Albert 44
Charles 44
Harry 44
J. #1174 37
J. 46(2)
James 44
Jesse 18,44
Morris 44
PFAU, Oscar W. 70
PFAW, O. W. 92
PFEISTER, F. 21
J. 21
W. C. 21
PFISTER, E. 20
F., Mrs. 16
Flavius 32
Frank 16
G., Miss 44
J. 20(2)
John 32,52
L. 20
Lizzie 32
Louis 44,52
Walter 16
PHALEN, William 32
PHILLIPS, C. A. 63
Chas. 26
Clyde 78
E. 74
E. C. 26,63
G. A. 63
Geo. A. 11,63(2)
H. M. 26
Harry 44
J. R. 74
James 44,52
John 26,63
John S. 78
M. E., Mrs. 78
Thomas 44
Thomas N. 52
Thos. M. 44
W. D. 63
W. E. 18,63
PICKERING, C. E. 62
Chas. 41,62(2)
M. 62
PICKETT, E. J. 86
Luella 41
PICKLEHEIMER, D. L. 86
M. 86
M., Mrs. 41
PIDGEON, G. T. 56
Isaac 2
John W. 64
S. T. 56
PIERCE, Charles 90
Lafayette 90
R. 87
S. H. 18
Sarah O. 83
Thomas 83
W. #711 29
Wm. 16
PIERPOINT, Frank 83
PIERSON, A. 47
Benjamin 66
Sherman 64,66
PIGEON, C. 47
Ella F. 56
H. H. 66
Lillian, Miss 66
M. J. 93
Maggie 87
S. T. 87
PIKE, A. J., Mrs. 66
Almond 18
Alonzo 18
PILCHER, Charles 44
Frank 44
James 44,64
Onies 62
Winfield 66
Winfield S. 66
PINKERTON, Iva. 26
PINKS, W. S. 74
PITTNER, J. J. 63
PITTSER, Chas. 26
H. C. 63
H. L. 26
J. J. 63(2)
J. M. 16
John 62
S. L. 26,52
W. 62,63
Wert 26
PITZER, A. L. 41
H. E. 29
J. 75
J. M. & M. 29

J. P. 21
Jennie 32
Jno. 41
L. S. 21
R. 21
PLUMMER, G. H. 56,90
S. M. 63
Spencer 18
PLYMIRE (DARNY-SHIRE &) 28
PLYMIRE, Amanda 60
D. E. 93(2)
David 60
Dora Belle 60
E. & G. 93
E. M. 93
Edith M. 18
Effie 63
Elijah 60
G. M. & E. 28
George 18
J. W. 93
John 60
Margaret 54
P. 93(2)
P. W. & C. B. 93
P. W. 64,93
Philip 60
S. 93
Samuel 18
POBST, Ira 41
J. F. 64
James F. 32
John 32,64
Raymond 32
POLK, Andrew 7
David K. 90
E. K. 90
J. K. 5
James 7
John J. 90
Kate, Mrs. 7
Mary M. 90
W. H. 56(3)
POLLARD,
R. #3908 13,56
POLSTER, W. G. 16,21
POND, A. 47
Alvin A. 70
David 66
E. 29
F. 29
Frank 63
Frank B. 64
Frank D. 44
J. A. 47
J. F. 74
Leonidas 52,78
Riley P. 66
S. 74
S. F. 29
Sampson 78
Sylvester 26
Thomas 60
W. 28
W. A. 29,63
POPE, Charles 90
Frank 90
John E. 90
LeRoy 2
S. A. 90
Tiny 90
POPPE, Chas. 70
PORTER, Herbert 66
T. J. 29(2)
W. #2079 57
W. #2080 57
W. #2081 57
POSEGATE, J. 29
J. U. 26
POSELL, Oscar J. 11
POSEY, John B. 2(4)
T. #1057 47
T. #854 93
Post Office 46
Post Office, Memphis 87
POWELL, Charles 26
Chas. H. 63
E. 29
Eli 26
Elisha 26
F. M. 60, 92
Jas. H. 63
John W. 63
Oscar H. W. 44
Saml. J. 11
POWER, Mary 60
POWERS, Abba 71
David 71
Jacob 90
W. G. 41
William 66
POWLESS, Wm. 18
PRATHER, Eliza 36
PRATT, C. M. 63
Harry 32
J. & R. 20
PRESTON, J. N. 63
Myrtle B. 69
N. 16
W. L. 16,63
PRETLOW, R. E. 44
PRICE, C. 47
C. T. 47
Charles T. 66
H. 46
H. C. 46,47,66
M. J. 47
Moody H. 66
N. J. 21
Nancy J. 20
Samuel 51
Sanford E. 51
Timothy 78
Zelpha L. 51
PRICKETT, A. N. 41, 52, 62
Carrie 41
E. M. 63
H. 21
Minnie 41
W. A. 41,52,62
W. H. 41,62
PROBASCO, C. A. 66
E. T. 66
H. J., Miss 44
J. C. 44
John, Jr. 2
M. A. 47
M. E. & H. J. 47
M. H., Miss 66
Probate Building 46
PROCTOR, Mary V. 40
Thomas M. 40
PROFERT, Jos. W. 66
PROTER, Henry 44
PUCKETT, B. F. 16
E. M. 16,21
E. P., Mrs. 16
I. W. 21
Jonas A. 60
S. E. 21(2)
Sarah 60
W. 16
PUCKIT, Hayes 62
PUGSLEY, A. B. 75
Jacob J. 2
PUMMILL, A. M. 60
C. H. 63
Cary 60
Harley 60
Harry 60
I. E. 63
R. M. 63
Robt. 82
Wm. 60
PUMRELL, J. 56
PURCELL, Frank 66
PURDY, Harley 66
Kath., Mrs. 78
Wm. E. 66
PURTEE, A. 28
M. 29
PURTEY, Harley 78
PYLE, Albert 62
Albert C. 70
Alonzo 60
Arthur 66
Chas. 62
Chas. W. 70
David S. 7
Earl 7
Ethel D. 7
F. H. 5(2),7,92
J. L. 64
John 60
Joseph 7
Joseph L. 64
Mary 7
Myrtle 7
O. A. 92
Reb. 5
Sarah M. 7
Thos. W. 70
W. M. 70
William 7
PYLES, Alb. 62
C. W. 62
Thos. 62
W. M. 62
QUARLESS, R. #770 13
QUICK, Cornelius 2
QUIGLEY, A. & M. E. 74
A. 16,21(2),29
A. E. 16,21(2)
Americus 78
C. F., Miss 16
F. E. 16,29(2)
J. 21,29(2)
J. M. 16
Jacob 16
L. 29
M. 26,52
M. E. 16
Michael 63
T. E. 16
QUINBY & CARROLL'S ADD. 46(2)
QUINBY, H. S. 46
I. W. 44,46
Isaiah W. 2
L.W. 46
QUINLAN, James 78
Mollie 78
Thomas 78
QUINLIN, T. 74
QUINN, A. T. 44,64(7)
C. 87
Chas. 82
Daniel 82
David P. 2
RABBURN, C. B. 63
RADCLIFF, Daniel 2
E. 21
RAGEN, Dennis 66
John W. 32
RAGER, J. A. 71
RAINES, B.W. 21
Clara 63
Clara B., Miss 44
G. W. 16,52,63
Mantie 63
Mantie, Miss 16
RALEIGH,
Cora, Mrs. 44
RALMAN, W. 21
RALSTON, Effie 7
J. G. 7
M. M. 7
RAMBO, - 63
M. 26
Mary 26
Sallie 26
Wm. (Rainbo) 26
RAMBOUGH, M. 47
RAMBUCH, M. 47
RAMMEL, Frank 32
J. M. 20(2),32
L. 20
T. M. 21
RAMSEY, Geo. 64
George 32
RANDALE, S. D. 21
RANDALL, F. H. 36,62
J. A. 63
J. D. 16,20, 62,63(2)
Mary 36
RANDOLPH, Frank 41
Julia 41
W. F. 37,86
W. F., Mrs. 41
RANKIN,
Carrie, Mrs. 44
Henry A. 32
J. Heirs,(Renkin) 20
Margaret 32
Wm. T. 32
RANNALLS,
W. H. 64(2)
RANNEL, Chas. 26
RANNELLS, A. L. 18
C. A. 44,63,64(6)
J. 47
J. L. 64
John 2
John L. 66
L. E., Miss 66
Leah L., Miss 66
M. & L. 47
M. E., Miss 66
M. E. et al. 47
W. H. 2,44,64(2)
RANNELS, Ida G. 26
T. 26
T. G. 29
RANSDALE, T. #1027 87
RAPP, Alice 18,54
Antha 18,63
Catherine 18
George 18
Harry 18,54
Harry F. 63
J. 28(2),93
John 18,54
Kate 18
Laura A. 63
Rebekah 54
W. D. 18,54
RAPP'S Add. 28
RATCLIFF, F. D. 16
RAY, - 18
C. C. 18
Chas. 63
Herman 18
W. 13
W. H. 90
Wilson 11
RAYBURN, C. B. 26
REARDEN, Edward 90
J. F. 90
Johanna 90
John C. 90
Katy 90
Maggie 90
Michael 90
Patrick 90
REARDON, Bridget 90
D. 46
E. 47,56(2),57
Eliz., Miss 44
Julia, Mrs. 44
Katie, Miss 44
M. 87(3)
RECORD, L. 46, 47(2), 64
Lafayette 64,66
RECTOR, Wm. 16
REDFERN, E., Mrs. 71
Edwin 71
Emma 92
REDKEY, Chas. 16,62
REDMAN, D. R. 11
F. A. 11
J. C. 62
Mary 11
REED, A. J. 62
C. A. 93
C. E. & R. A. 57
Cliff 41,63
David 60, 93
E. 93
Elmer 60
Emma 37
Frank 62
G. A. 87
G. B. 57
H. C. 12,41,62(3)
J. B. 44,52
J. R. 44
James 82
James C. 44
Jno. B. 64
Jno. C. 41
Lewis J. 41
Loammi D. 2
M. A. 87(2),93(2)
Martha 18
Martha A. 87
Mary 95
Mrs. 41
P. 46
R. J. 64
S. 86
W. & E. 93
W. B. 12, 36, 37(2), 62(2)
W. H. 44
W. J. 78
Wilmer 60
Wm. 41
Y. H. 36
Z A., Mrs. 44
REEDER, A. 86
REENER, M. 5
REES, Moses 2
REESE, E. F. 21
Henry 26,52,63
Robert 2
REEVE, Elzy 41
REEVES, A. W. 11
Azel W. 52
B. M. 21
E. C. 62
E. E. 62
H. B. 63(2)
Harry B. 11,63
J. J. 62(2)
James 32,62
Jennie C. 11
Josephine 11
M. C. 11
Mary E. 11
T. J. 86
W. W. 41
William 32
REGAN, Kate 82
Matthew 82
Patrick 82
T. C. 11
Thomas 82
Thos. 82
W. H. & L. 21
W. H.(Pegam) 21
REID, Geo. B. 51
REISS, Julius 41
REMER, E. M. 5
RENMAKER, W. 57
RENNER, Marshall 8
Rep. Office 46
RESOR & PADDOCK Add. 86
RESSE, E. E., Mrs. 16
H. K. 16
M. P., Miss 16
REVEAL, E. 16
REYNOLDS, Anna 63
C. C. 32
C. P. 66
Clinton 36
George 60
Gertie 32
J. N. 64
Joseph 44
M. E. 37
Margaret 36
W. N. 66
Wm. W. 36
RHINE, E. J. 20
Wm. 41
RHOADES, C. 16
J. E. 16
Jane 78
John 78
Leota 78
Mary 78
William 78
RHODES, Arthur 95
Clint 95
Halcie E. 95
J. 21
Lucile 95
Lura 95
Roscoe 66
S. W. 16
W. 21
RHONEMUS, A. 82, 87(4)
C. 60, 87,92,93(2)
C. A. 20
Captain 83
Charles 60
Chris 82
Cleo 60
Click 82
Deborah 32
E. B. 16
Eliza 82,83
Ella 82,83
Emma 60
F. L. 64
Frank 16,60
Frona 82,83(2)
H. 93
Harriett 60
Henry 82
Ida 60
J. (Ronemus) 20
J. E. 16,21
J. E. & D. 20
J. W. 87,93
Jacob 32,64
Jas. 82
Jno. 64
John 44,60

Kate 83
L. A. 60, 93
Lena 83(2)
Lon 82
M. C. 87
Mary C. 82
N. 87
Norman 82
P. 87
Philip 83(2)
W. 82
RHUBERT, J. R. 63
Jesse R. 11
RHUDE, Elvira 78
James 78
Paul 78
Sherman 78
RIBBET, H. E. 32
RICE, C. F. 62(3),64(2)
C. F., Jr. 41,64
Ersa 60
F. C. 62
Fred C. 64
G. D. 20
H. 37,41,62
Harvey 64,93
I. 75
J. R. 63
Jesse 36
L. 93
L. B. 37
Lillie B. 36
M. 63
Mose 26
R. J. 37,41,62
Roy J. 64
Sarah, Mrs. 36
RICHARD, Chris 60
John 60
John, Sr. 60
RICHARDS, John 26
T. 93
RICHARDSON,
A. S. 70, 92
Bessie R. 70
C. H. 70
E. 74
Frank 44
H. E. 70
H. L. 70
Harley 70
J. #2394 21
J. F., Mrs. 70
J. M. 44,46(5),47,64
James 44
Jane F. 92
N. P. 62
P. J. 78
W. G. 70
W. T. 64
RICKERT, Martha 11
RICKEY,
J. K. Subdivision 86
RICKMAN, Bodley 18
Isaac 44
RIDDELL, Humphrey 2
RIDDLE, J. W. 60
RIDEOUT, Lee 18
RIDGEWAY, Barney 71
F. L. 64
J. W. 8
R. H. 63
RIDLEY, T. #2026 74
T. #2027 47
T. #2028 74
T. #2029 92
T. #2030 92
T. #2039 74
T. #2686 5.92
RIGGIN, C. T. 64(2)
Charles 44
RILEA, Ben 41
R. M. 41,52,62
W. R. 41
Wm. 41
RILEY, A. 92
B. 75
Bartholomew 8
C. B. 44,52
G. 20
H. A. 41
J. E. 90
John 8
L. M. 41,62(2)
Lura, Miss 44
M. 5
Marg 20
Marie 20
Michael 8
Miranda 62
P. 29
R. M. 62(3)
W. S. 5
Wm. 62
RIMBROUGH,
D. E. & A. J. 92
RINEHART, Lyman 36
Newton 36
RISER, A. E. 29
RISHFORTH,
Chas. C. 39
RITCHEY, C. 56
G. A. 41
J. 56
John 90
M. W. 56,68,90
Mary D. 56
Rachel 90
RITCHIE, A. H. 90
RIZER, A. E. 87
ROACH, John J. 11
ROADS, David 26
Ida 26
J. 20
T. H. 26
ROBB, A. 86
C. M. 37,86
E. M. 37
I. 86
ROBBERTS,
A. E., Miss 66
Alvin, Mrs. 66
Nathan 66
ROBBINS, C. M. 63
Charles 18
W. C. 41,52,62
W. E. 18
ROBBINSON,
Barney 44
Chas. M. 44
L. T., Mrs. 44
ROBERDS, Elias 2(3), 68
James 18
Joseph 2(6)
Lavinia 60
ROBERDTS, Anna P. 60
ROBERTS 28
Abner 11
Anna S. 61
Cliff 18
Eleanor 61
Eliz. 13
H. 28
Henry 61
J. #1096 47
J. #699 47,74
J. #747 5
J. S. 90
Jesse B. 90
M. 29
N. 28,47
Nathan 61
Rosalie J. 61
William B. 61
William R. 90
ROBERTS' Add. 28
ROBERTSON, C. L. 62
W. F. 62
W. T. 64,71
ROBESON, Jno. 64
ROBINETT, A. 5
Wm. M. 51
ROBINSON,
Chas. W. 11
D. A. J. 41,52,62
E., Mrs. 41
Edna 41
Evelyn 18
Everett 18
F. M. 11
John 18,52
L. E. 18
L. M. 11
M. A. 29
Maggie 54
Mary A. 20
Minnie 60
Nora 60
P. H. 18
Starling N. 60
Wm. M. 71
ROCKHILL, C. E. 13
E. A. 44,64
Jno. G. 11
ROCKHOLD, Bert. 64
James 44
Jas. 64
L. 46
O. A. 64
O. L. 18
RODGERS, C. G. 44
F. 13
ROE, F. B. &
DAVIS, C. L. 29
ROEBUCK, Alonzo 52, 60
Chas. 44
Colista 60
James 52,60
Lulu 60
Pearl 32
ROGERS, David 82
F. 46
P. H. 18
T. L. 26
W. A. 2
ROGGERS,
Blanch, Miss 66
Frank 66
Roy 66
ROLESTON, A. 92
ROLISON, D. H. 60
Jackson 60
Nora 60
ROLLINS, Josh 26
ROLLISON, Jno. 82
S. 87
ROLSTON, J. 28
James 26
R. & A. 28
Robert 26
ROMBACH & DENVER
Subdivision 46
ROMBACH, Carl 23
Francesca 23
Louise C. 23,24
M. (Roubach) 92
M. 47(2),92
Matthew 23,44
ROMOHR, Fred 36
Perry A. 36
ROOD, G. A. 28
ROONEY, Virginia 11
ROSE, Edw. 71
F. W. 63,71
J. W. 63
Ray 71
ROSENBERGER,
J. N. 70
ROSENBURGER, J. H. & E. E. 92
ROSIER,
Caroline, Mrs. 36
Wilfred 36
ROSS, A. J. 47(2)
A. J., Miss 66
C. B. 62(2)
C. R. 62
C. W. 62(3)
Callie 41
D. #3644 74
David 41
Ellis R. 66
F. A. 41
Floyd 41
Frank 62
Fred C. 41,62
J. C. 41,62(2),86
J. D. 41,52
J. R. 62(4)
Josie 41
O. 29
Oscar 26,63
Rebecca 62
S., Mrs. 41
Stanley 41
Thos. 2
V. M. 62
W. H. 41
ROST, G. 16,64
ROUDABUSH,
Amanda 54
Richard 54
Rebekah 54
ROUDEBUSH,
William 2
ROURKE, Wm. H. 70
ROUSH, Alpha 78
George 78
Harry 78
Henry 78
Herman 78
W. E. 29(2)
ROUTH, Henry 26
J. C. 93
S. 75
Silas 26
ROUTT, Wm. 41
ROWAND, H. A. 63,71
ROWE, A. J. 18,63
W. F. 18
William 18
ROWLAND, J. H. 62(2), 64
ROY, B. #10370 21
RUBLE, Lora 26
Luella 63
Samuel 2(2)
W. K. 44,62,63(5)
W. W. 63
William 2
RUDDICK, D. M. 44
E. J., Mrs. 44
Ida, Miss 44
RUDDUCK, A. J. 47
D. 64
D. M. 52,64
E. J. 46,47
RUDE, Abel 90
Alice 36
F. & P. 37
Felix 36
N.(Rube) 37
Nicholas 36,52
P. 74
Paul 92
Peter 36
Roy 36
W. 37(2)
William 36
Wm. 52
RUDELL,
Frank 36,62(3)
RUDISILL, W. S. 33
RULON, F. C. 63
J. F. 26,52,63
S. E. 29
RUNK, Ed. H. 36
F. R. 16
G. W. 16
J. 21
J. T. 16
John M. 39
R. 21(2)
RUNNELLS, Isaac 18,63
RUNNELS, Anderson 18
Charles 18
Elias 70
Henry 18
Isaac 52
Samuel 70
RUNYAN, A. 41
C. S. 71,92
D. D. 62
E. E. 16
F. M. 62
F. P. 41
Frank 41
Incz 41
J. D. 41,62
James M. 18
Jas. 52
RUNYON, C. 75
W. E. 78
RUSCHE, Henry 62
RUSE, E. 16
Gertrude, Miss 16
J. R. 16
S. 21
S. A. & W. J. 21
Sarah, Mrs. 16
W. H. 16
W. H., Jr. 16
W. I. 16
RUSH, Nelson 2
W. C. 62
RUSSELL 86
A. P. 44,46
Addison P. 2
G. W. 18,63
J. M. 18
Jas. M. 63
P. & P. #2564 37
P. P. #2564 92
RUTHERFORD,
S. C., Miss 44
RUTLEDGE, A. 46
RYAN, R. 75
SABIN,
C. J. 44,52,64(4)
D. W. 44
Fred 44
G. W. 47
Nina, Miss 44
R. P. 44
Warren 2(2)
SAMMON, 86
SAMMONS, C. S. 62(3)
Cora 62
E. E. 62(2)
Flor. 62
SAMS, A. M. 32
L. D. & E. 37
Lee 32
SANDAL, J. 46
SANDERS 68
C. L. 51
Chas. 41
Cora M. 51
David 2
H. H. 26
Harry 63
J. 74
J. A. 46
Jno. W. 51
Pearl 26
W. V. 51
SANDERSON, A. B. 57
A. D. 71
A. F. 63,71
A. M. 44,64(2)
Clay 71
F. L. 44,64(3)
F. W. 63
Frank 18,63
J. W. 71
SANDS, Eury G. 39
Hester Ann 39(2)
J. E. 62(2),64
SANNIER, Albert J. 32
J. A. 32,52
J. H. 64
Joseph 32
L. A. 52
Louis A. 32
SANSBERRY, A. J. 13
SANTEE, H. S. 26,63,64
J. C. 26,75
SANTON, H. S. 63
SAPP, G. H. 32
Geo. H. 62
Nancy 20
SARGEANT, James F. 2
SARGENT,
W. H. #2280 13
SATCHELL, J. W. 36
SAVAGE, A. 86
C. 16
C. C. 21
Cliff 41
F. S. 93
G. 86
Geo. 41
J. S. 63,64
John S. 9,64
Mamie 41
O. B. 44,87(4)
P. 41,52,86(2)
Samuel 90
T. J. 56
W. W. 2(2), 9, 44, 46(3), 64(6)
SAVILLE, Frank 32
J. E. (Ssville) 20
J. G. 37
Ora 32
Sarah 32
SAXTON 86(2)
R., Mrs. 41
SAYERS, Eliza J. 11
G. W. 13
Geo. W. 11
J. L. 11
K. B. 64
L. D. 63,64(2)
M. C. 64
R. #4163 20
R. S. 64(4)
V. 28
W. A. et al. 13
Wm. A. 11
SAYRES, C. C. 46
F. B. 44
Frank 64
M. C. 44
R. S. 44
W. C. 44
SAYRS, Francis P. 60
Frank P. 60
W. R. 60
SCHAIBLE, A. F. 44
I. V. 44
SCHAMERLOH,
F. A. 78
SCHINDLER, Albert 18
SCHISM,
Cath'rine, Miss 66
Isaac 66
Matilda, Miss 66
Sarah, Miss 66
SCHOFIELD ADD. 46
SCHOFIELD, Ann 46
F. J. 64
Frank 44,64
W. 5(2),46,47,92

William 44
Wm. 44,46(4), 64(2)
School (Ogden) 5
School #16 47
School #2 21
School #3 37,47
School #6 5,(Sch) 37,57
School 5,20(6), 21(3), 29(5), 37, 47, 56(3), 57(2), 74(2), 87(2), 93
School, colored 46
School Ground 86
School, High 46
School Lot 75
School No. 1– 6 92
SCHOOLEY, Chas. 42
W. Z. 62
SCHOONOVER,
E. C. 63
Ella 36
SCHULTY, G. R. 60
SCHUSTER, J. W. 18,63
SCHUTZ, Chas B. 51
Thos. S. 51
SCISSON, Leroy 26
S. C. 26
SCOOMER, L. 37
SCOTT & CROSSON 86
SCOTT, Agnes 63
Albert 44
B. D. 41,62
C. #3916 13
C. 93
Callie 41
D. 46
E. 21
Elizabeth, Mrs. 41
Emma J. 70
Frank 64,70
Howard 41
Howard F. 52
J. #891 93
J. W. 42,62
Jane 20(2),21
John 70
M. 92
M. C. 92
M., Mrs. 70
Martin 70
Miles 70
Mrs. 42
N. H. 52
S. #1073 29
S. P. 20, 87
S. P. & Jane 87
Sam. 62
Susie 62
W. 86
W. T. 44,62,63(3)
William H. 44
William J. 44
Winfield 42
Wm. 64
SCREECHFIELD,
Mont. 66
T. J. 66
W. E. 44
SCRIVENER,
Lillie, Miss 66
SCROGGY, Jno. T. 11
M. E. 13
SCULLY, Frank 26
J. F. 26
SEAMS, N. 13
SEARS, Alice 90
Chas. M. 36
I. F. 37
J. 56
John 90
Joseph E. 90
L. E. 63
M. D. 37
Mary 42
Sherman 90
SEATON, Elizabeth 62
J. T. 8,62(2)
SEEBERRY, Henry 44
SEEDS, J. W. 37
SEERLOCK, C. W. 60
SEILHEYMER,
Jno. T. 11
SEILHYMER,
John T. 52
SEITZ, Bloom 36
Elizabeth B. 32
J. 21(2)
J. Et al 20
J. L. 32
SELLARS, A. 18,93
SELLEW, J. W. 36
Mary Q. 37
SELSEMEYER,
E. G. 18,63
Hattie 63
SEMANS,
A. L. 5,8,64(2)
Jacob 64(2)
SEMMONS, Jacob 44,52
SEMONS, J. 46
SENNE, Albert D. 60
Charles A. 60
Charles L. 60
Magdalena 60
SETTY, Frank 42
SEVER, Benjamin 83
Geo. L. 71
J. 37
Jacob 36
M. 37
Miranda 36
Wm. 70
SEVERS, Geo. L. 64
Jesse 52,60
Martha 60
Nora 60
SEWELL, A. 70
A. R. 92
A. T. 52,66,70
Aaron 2
Aaron R. 2
Alice 70
Amos T. 2
Anna 18
C. E, Mrs.. 70
C. L. 92
C. R. 70
C. W. 78
Chas. 62
D. A. 44,46
E. N. 71
G. L. 62,70, 92
Geo., Mrs. 26
J. F. 20, 32,62,64
L. & C. 92
Lydia M. 70
Mary 62,70
Myrtle 70
O. 70
Oliver 70
Russell 70
S. A., Mrs. 70
Sarah 20
Stanley 71
T. 47
SEXTON, Arthur 66
Chas. 82
Dempsey 52,82
F. A. 87
G. E. 63
Gilbert 63
SHAFER, Bert 44
P. H. 64
W. & A. 21
SHAFFER, B. F. 16
C. F. 32
L. 32
S. R. 90
W. 21
Wm. A. 32
SHAMBAUGH, A. J. 13
Abigal S. 11
J. 13(2)
J. H. 11,13
J. M. et al. 13
Jos. 11
L. C. 13
L. G. 11,63
Sarah A. 13
SHANE, Fred 63
P. W. 44
SHANER, Lewis 11
Mary M. 13
SHANK, Bertie 36
Bessie 36
C. L. 16
Chas. D. 36,62
Edwin R. 70
Elva M. 70
G. H. 70
H. I. 37
H. K. 70
Harvey I. 36
Henry 62(62)
Horace 42
J. 37
J. D. 16,42,52
J. H. 12
Julia H. 92
L. 92
L. D. 62,70, 92
M. 37
Martin 36,52,62
Mary E. 92
N. P. 42
O. 70
Oth. 62
S. A. 70, 92
S. E. & J. D. 21
Vesta B. 36
W. H. 37
Wm. H. 36
SHANKS, S. E. & J. D. 21
SHANNON, J. C. 18,56
Thos. E. 16
William 44
Wm. J. 16
SHAWHAN, A., Mrs. 44
E. S. 62
SHAWVER, Oscar 63
SHEA, Robert 92
SHEARS, C. & M. B. 47
SHEELEY, Granville 60
R. A. 56
SHEELY, E. 57
R. A. 57
SHELBY, J. 87
Martha J. 82
SHELDON, Jas. M. 36
L, Mrs.. 42
SHELEY, Edna 71
Jno. L. 71
SHELLEY, John 66
SHELTON, S. S. & F. F. 57
S. S. 66
SHEPARD, F. 29
Geo. 42
James 36
P. N. 29
W. 29
W. L. 29
SHEPHERD,
A. #4297 13
Albert 62(2)
E. 46
E. W. 44,52,64(4)
Eldin 44
Frank 44,63
J. F. 63
Thos. 32
W. L. 63
W. W. 64
W. W. & F. W. 46
SHEPP, C. 93
Carey 60,64
J. 93
John 52,60
M. 93
SHEPPARD, S. A. 44
Thos. 64
SHERBERT, I. M. 62(2)
SHERICK, F. 71
Foster 63,71
Mary C. 71
SHERIDAN, Joseph 60
SHERIDON, J. 93
SHERMAN,
A. J., Miss 66
B. D. 46
Clint 66
D. H. 47
David 66
J. V. 47
James 2(5)
Joseph V. 66
Minta, Miss 66
N. 47
SHEROD, Pearl 8
T. 5
SHERRY, M. C. 57
SHEURRER, J. 92
SHIDAKER, A. R. 8
J. H. & C. 13
Mattie E. 8
SHIELDS, A. 37
A. A. 36,52
A. L. 37
Belle 36
Emmett 42
Hannah 61
Laura 36
Lulu 62
Margaret 61
N. A. 37
Nancy 36
William 61
SHOCKEY, E. 63
Edwin 63
SHOCKLEY, E. 63
Ed. 63
SHOEMAKER,
C. A. 28,64
Chas. 64
E. 62
E. W. 32
Frank 18
N. 28,52
SHOFAR, E. 29
SHRACK, F. W. 60
Hampton 63
J. B. 57
J. H. & I. B. 57
Jno. B. 51
John H. 51
W. H. 51
SHRIEVES, Eliz., Miss 44
W. 46
Wm. 44
SHULL, J. M. 64
Jas. M. 70
SHULSY, R. A. 57
SHULTZ, George 66
W. R. 63
SHUMARD, C. C. 62
C. L. 42,52,62(2)
Laura 42
Nora 42
Orville R. 42
SHUPERT, George 78
Sadie 78
SHURBERT, L. A. 66
SHUTHS, E. D. 62
SIDWELL, E. B. 46
SIEGFRIED, Emma 8
Ethel 8
SIEHL, John 18,52
SIELHYMER, M. 13
SILVERS, W. B. 62
Walter 71
SIMCOX, J. 20(2)
John 32
L. R. 42
SIMINGTON, L. 62
SIMINTON, Walter 63
SIMKINS, Albert 70
Eliza 36,70
J. H. 29
Julia 70
Samuel 36
W. F. 16
SIMMONS, Al 42
C. M. 44
J. C. 16,21
J. W. 44,64(2)
P. M., Miss 16
T. W. 16
W. E. 44
SIMMS, William 66
SIMON, F. 92
SIMONDS, J. 20
SIMONTON,
C. W. 62(2)
F. 44
Fred. 62
Heirs 86
L. 62,86
Lyman 62
Nett 86
O., Miss 44
Pearl, Miss 44
W. 44
Wm. 44
SIMPKINS, Carlos 26
E. A. 37
J. H. 26
SIMPSON, Albert 44
Ben H. 8
D. P. 64
Elva 8
Walter 36
Warren 36
SIMS, Estelle L. 16
G. L. 16
George 51
H. J., Mrs. 16
H. L. 87
Harley 78
J. A. 16
J. E. 42
J. W. 13
Jas. A. 64
N. T. 78
Nancy E. 13
Samuel 18
W. 13
W. T. 62
Walter 62,78
Wm. 11
SINCLARE, J. R. 21
SINGLETON, A. #789 29,87
SINING, N. 20(2)
SINTON, Nathan M. 2
SIRCLIE, Geo. 16
SIRTMAN, A. J. & M. M. 47
SKEEN, D. W. 16
Vada, Miss 16
SKILLMAN, Ed. 42
Ella 37
Ethel 42
Jas. 42
Perry 42
SKIMMER, J. & J. 29
SKIMMING,
C. & M. M. 47
G. H. 63
J. G. 64
J. J. 74
R. 47,74
Robert 2(14)
S. 47,74
SKIMMINGS, Chas. 64
Chas. W. 66
G. W. 78
J. G. 64
J. J. 78
John G. 39
Robert 66
Samuel 66
W. 63
SKINNER, Frank 62
G. W. 87
G. W. & M. A. 87
Geo. W. 82
L. A. 70
SKINNING, J. J. 74
W. 74
SLACK, J. W. 5
Jessie Marie 39
Joseph W. 2
Robert Corbly 39
Veda 24,39
W. J. 24,44,64(3)
William J. 39
SLAGLE, G. S. 62
SLAIGHT, A. J. 87
D. P. 86
Dan 18
Johnson 18
P. P. 93
SLARBUCK, J. A. 57
SLATE, D. P. 56
SLATER, Charles 18
Geo., Jr. 18
Geo., Sr. 18
William 18
SLERITTL, H. 21
SLIKER, Andrew 44
Charles A. 44
Frank L. 44
George 44
J. C. (Silker) 46
J. W. 64
John C. 44
R. 46

William 44
SLONE, Bessie 32
F. G. 46,64
Felix G. 44,52
SLUSHER, G. W. 62
Geo. W. 62
SLYBY, Isaac 44
Mike 44
SMALL, Eli 90
James 90
W. W. 63
William 90
SMALLEY, E. L. 66
G. W. 20
SMALTS, Clarisa 51
Geo. 51
Jno. L. 51
SMALTZ, C. 57
SMART, H. 13(2)
SMILEY, Jas. 70
Sarah A. 92
SMITH, A. T. 16,21,63
Albert 32,62(2),71
Alfred 63
Alfred V. 78
Alice R. 78
Allan 44
Amos 9,56
C. 16,86
C. E. 32,64
C. H. 64
Charles 63
Chas. 26,42
Chas. H. 51
Clark 42
Clyde 44
Cora 51
D. E. 20, 37
D. S. 44
David, Jr. 42
David, Sr. 42
E. 47,62,86
E. D. 37(2), 42, 62(2), 64
E. J. 44,62,78
E. M.,Miss 16
E., Mrs. 26
E. S. 74
Eberle 42
Edward 62
Eliza A. 51
Ella J., Miss 66
Ellen H. 11
Emily 8
Emma 11
Ephraim 32
Esther, Mrs. 66
Eva 62
F. N. 74(2)
F. R. 44,64,75
F. S. 42
Frank 63
Frank C. 42
G. C. 32
G. D. 86
G. H. 63,70, 74
Geo. 42
Geo. B. 62
Geo. D. 44
Geo. H. 11
Geo. J. 44
George 2
George H. 2,78
George J. 2
Gilbert 44,64
Grant 78
H. 37(2),46,86
H. H. 42
H. J. 57
H. S. 71
H. W. 11,13
Harley 78
Hattie, Miss 44
Hester A. 9
Hugh J. 51
I. 46
I. G. 13
Isaac 64,70
Isaiah 12,39,44
J. A. 64
J. A., Mrs. 44
J. C. 44,64(3)
J. D. M. 71
J. F. 74
J. H. 64,92
J. H. & C. 92
J. L. 82
J. Q. 13(2)
J. S. 57
J. V. 32
J. W. 42, 52, 57, 62, 87, 90
Jacob 2
James 62(3)
James E. 66
Jas. 36
Jesse 42
Jno. C. 42,64
Jno. H. 52
John 8
John A. 2,44
John C. 2,52
John F. 78
John H. 78
John Q. 2
Jos. 42
Jos. H. 42
Joseph 44,52
L. 87
L. D. 42
L. E. 13
L. N., Miss 16
Lena M., Miss 66
Lewis 63
Lucien 51,52,64
M. 46
M. E. 29,75
M. M., Mrs. 42
Mack 26
Martha 8
Meda, Miss 44
Nella, Miss 44
Nora 46
Orville C. 51
R. B. 46
R. J. 75
R. W. 13
Ralph 42
Reuben 44
Ruth 84
S. & J. R. 92
S. & R. J. 92
S. 20, 52,62,74
S. C. 74
S. G. 21, 44, 46(3), 64(5), 74
S., Mrs. 42
S. R. 42
S. W. 84
Sam 71
Samuel 2(4), 78
Sarah L. 51
Shedrack 42
Simeon G. 9(2)
Stanley R. 62(2)
Sue, Miss 44
Sylvester 32
Theodor W. 44
Theodore 42
Tom 71
U. G. 18,64(2)
V. C. 5
Virginia 11
Virginia C. 13
W. & W. 20
W. 92
W. E. 64(2)
W. F. 64
W. H. 13,42
Walter 44
Walter L. 63(2)
Warren 32
Wayne C. 63
William 44
Wm. 26,63,64
Wm. E. 44
Wm. F. 63
Wyatt 18
SMITHSON, Avery 26
C. L. 29
C. W. 32,78
Chas. 26
Clifford 26
D. 26,29(2)
E. I. 16
F. 20
Frank 26,32
G. E. 32
J. 21
J. A. 29
J., Mrs. 16
J. R. 26
J. S. 16
Jane, Mrs. 36
Jno. 26
M. E., Miss 16
M. J., Miss 16
Scott 16
T. 75
W. A. & M. J. 74
Wm. 36
Wm. A. 32
Wm. J. 26
Wm., Sr. 26
SNEAD, Eva 32
Frank 32
Lizzie 32
Mortimer 32
W. L. 32
SNEIDER, E. 37
SNELL, C. 20
E. 74,86
Frank 78
H. C. 16
Kempton 42
Ransom 44
S. F. & S. 20
Wilda 32
Wildey 64
SNIDER, Alfred 69
Charles H. 69
Elihu 42
G. W. 37,62
Geo. W. 42,62
J. M. 60, 69,93
John 40
K. 93
O. 16
Raymond 42
Sarah 69
Verna B. 69
Wm. H. 69
SNODGRASS, E. M. 44
Hannah 78
John B. 52,78
Lenna 78
M. B. 46
O. F. 78
Sarah M. 78
SNOOK, C. W. 62, 64(2), 71
Chas. 62
E. A. 62(3),71
Luther 71
M., Mrs. 71
Nathan K. 70
Thos. A. 70
Viola M. 70
Wm. 71
SNOW, D. B. 52,82
Daisy 82
Emmit 82
Flora D. 83(2)
G. H., Sr. 82
G. H., Jr. 82
Geo. T. 82
Hester 82
I. 87
J. A. 62
Jno. A. 82
John A. 83
Jos. 82
Lester 82
Martha A. 82
Mary, Mrs. 82
Wm. 82
SNOWDEN, A. L. 46,66
C. E. 46 & 47
Esther 8
H. A. 46
H. A. 5,46
J. W. 5
N. A. 46
R. L. 46
R. P. 8,64
Seth R. 67
W. J. 5
Wm. J. 8
SNYDAM, I. F. 13
SNYDER, A. T. 56
Dorsey 60
Elihu 62
Era. 62
G. M. 86
H. W. 60
Harley 60
Huldah M. 82
J. A. 87(2)
Jas. A. 82
Jno. A. 82
John 60
P. A. 42
P. E. 42,62(2)
Sam 16
W. K. 62
SNYPP, G. W. 63
SOCKMAN, Philip 64(2)
SOUTH, Benjamin 44, 64(2)
Harry 44
Jas. 42
Thomas 2,44
Thos. 52,64
Walter 44
SOUTHARD, A. 21
A., Mrs. 16
J. W. 18
SOUTHERLAND,
Chas. 26
H. 26
SOUTHERN, A. 21
SOWERS, Charles 60
SPANGLER, A. 2
SPAR, J. D. 29
SPARGUR, J. W. 63
SPARKS, G. T. 64
J. W. 18,44,46,64
P. H. 18
Vesta 18
SPEAR, Cary 67
E. R. 26
Irwin 26
J. A. 29(2)
J. D. 63
James 2
James A. 26
Jas. A. 63
Jefferson 26
M. J. 56
Mary E. 56
S. & E. 47
Samuel 67
Samuel C. 67
W. 26
Zephaniah 90
SPEARS, J. D. 2
S. C. 47
SPEELMAN, C. E. 16
S. C. 70
S. C., Miss 16
SPEER, J. 57
John 51
SPEIGHT, G. W. 16
SPENCE, A. B. 16,63(2)
D. T. 16,63
E. S. 16,63(2)
F. P. 16,21(2),63
G. A. 42,52,62
H. Heirs 21,57
H. M. 21(2)
L. M., Miss 16
S. S., Miss 16
Sue 42
T. P. 21
Theo. F. 42,52
SPENCER, A. 44
A. E. 64
A. H. 16
C. 86
C. A. 44
C. T. 82
Chas. 42
Cora 42
E. A. 63
E. A., Sr. 90
E. A., Jr. 90
Ethan A. 52
F. W. 44
Geo. 42
H. 86
H. R. 52,64,67
H. V. 42,62
Harry 42,62(2)
Hinkson 90
J. C. 62
J. E. 62(5),86
John 42
L. S. 57
Leonidas 67
M. M. & E. A. 56
M. T. 67
Milton 90
S. 86
S., Mrs. 42
Wm. 42
SPENSE, Lota 63
SPENSER, H. 28
SPHR, Emma 56
SPICER, Sallie 42,62(2)
SPINKS, A. J. 62
A. W. 36,37
George 78
J. H. 36,37
Leroy 36
M. A. & G. T. 47
M. J. (Sprinks)44,64
Martin 64(3)
Mary 36,78
W. J. 78
SPISER, A. H. 64
SPOON, U. W. 46
SPOONS, F. O. 46
SPOTSWOOD, A. #2705 20, 37,74,92
J. #1088 47
SPRAGUE, A. & R. 93
A. 93 (3)
Alfred 60
G. 47
G. B. 67
H. C. 60, 93
J. W. 93
Maud, Miss 67
Myrta, Miss 67
R. V. 93
SPRAY, H. 47
Henry 44,64
Horace 67
J. C. & M. F. 13
John C. 11
SPRINKLE, Jas. K. 52
Jas. R. 82
SPROULL, E. B. 64
SPROULS, E. B. 64
SPROUSE, Charles D. 8
David 67
E. L. 46
W.A. 46
SPROWEL, J. H. 63
SPROWL, Henry 71
SPURGEON, C. 56(2)
Cyrus 90
E. 93
Frank 18
J. J. 18,64
J. W. 28,64,93
James W. 18
Jesse 18
M. F. 93
N. O. 82
Thomas 90
SPURGIN, Cyrus E. 64
M. T. 60
SPURLING, J. E. 62
SROFE, W. E. 16,63(2)
STACKHOUSE, A. 28
A. T. 64
Albert 52
B. B. 47
Harry 90
J. T. 52,56,90
James W. 44
Sylvester 44
W. 92
William 90
Wm. 70
STADDEN, R. B. 18
STAGGS, E. E. 42
Joseph 42
STAGNER, Chas. 42
STALLER, I. M. 62
STAMATS,
Artie, Mrs. 16
Peter A. 2
Standard Oil Co. 46
STANFIELD, A. 62
Adam 62(3),71
J. 92
J. W. 5(2),8,62(3)
John 5
M., Mrs. 70, 71
Mattie 71
R. T. 62,71
T. R. 92
STANFORTH,
M. 16,62(2)
STANTNER, J. 20
STANTON, Jehn L. 63
L. J. 71
STAR, J. A. 37
L. A. 62
STARBUCK, A. 47(3)
A. C. 47
A. L. 64,67
A. W. 44,63,64
Aden L. 64
Amy L., Miss 67
Asa 67
C. D., Miss 67
Charles 67
E. 46,47,51
E. L. 44,46
Earl 71
Edith 61
Everett 61
Hezekiah 61
I. V., Miss 67
J. G. 67
J. H. 47
Jesse 67
John T. 61
L .H. & J. A. 57
L. E., Miss 67
L. H. 57,71
Latham 61
M. 47
M. B. 67
M. R. 67
Mabel, Miss 44

Margaret 61
Maurice 61
Nathan 44
Rachel 61
T. N. & A. 47
Thomas 61
W. A. 61,67
W. R. 47
STARK, R. #2754 75
STARKEY, C. P. 42,62
H. 86
J. B. 42,62
Nancy 92
STARKS, A. 46
A., Mrs. 44
Fred 44
John 44
Lewis 46
Thomas 44
STARR, Claudie 71
D. 37
D. A. 52,71
Florence 71
J. A. 36
Jno. W. 36
L. A. 78
Mary 36
Mary M. 92
STARRY, Edgar 62,71
Heirs 92
J. D. 62,64(2),71
Jos. 62
Joseph 62
Josie 62
K. 71
Kathryn 62
STATES, A. G. H. 71
A. H. 52
A. T. 71,92
Ethel, Miss 67
Forest 67
James E. 67
STATLER, C. F. 71
E. H. 92
G. H. 71
H. E. 37
Henry 92
I. L. 64
I. M. 71,92(2)
L. 46
L. M. 62
Maud M. 71
S. H. 71
S. L. 64
Sam. L. 64
STATTLER,
Bessie, Miss 44
Oliver 44
S. L. 44
STAUBUS, Cora B. 80
Lewis J. (Stanbus) 60
Lottie L. (Stanbus) 60
Louis 80
Mary 80
Worthy (Stanbus) 60
J. 93
STAUTNER, A. B., Mrs. 16
A., Miss 16
E., Miss 16
et al. 20
J. C. 62,63
L. J. 16
STEARNS. C. G. 11
Effie A. 11
Nelson 11
W. S. 11
STEEL, Clark 62
F. & L. 29
F. B. 62
Fred 62
J. C. 62(2)
John C. 62
Mattie 62
Thos. 62
W. B. 62
STEELE, Clark A. 82
Evart 62
F. A. 82
Harriett 72
Harry D. 78
J. #1458 74
Jno. C. 42
John 72,82
M. J. 87
M. J., Mrs. 82
Martha A. 82
W. B. 78
Wm. E. 42
STEIN, O. 46
Reuben 44
STEPHENS, A. 71
Albert 71
Alex 71
Alvaro 44
Anna B. 71
Anna, Mrs. 71
C. 46
C. M. 44,51
Chas. 51,71
Clement 71
D. M. & J. M. 57
Dennis 51
E. #2693 47
E. B., V 67
E. F. 67
E. G. 57
Emma, Miss 44
F. 47,82
Foster 63,71
Frank 67
Franklin 71
Geo. W. 44
H. 57
Henry 71
J. 13
J. A. 63
J. H. 71
J. N. 37
Jas. L. 71
Jas. M. 67
Jesse 51
Jno. A. 51
Jno. H. 67
Jno. W. 64
John 64(2),67
Joseph N. 2
L. E. & C. 56
Leo 71
Lewis 71
Lucinda 51
M. J. 51,57,63
Mary J. 71
O. 47(2)
O. H. 51
Phebe 71
Rizdon 71
Thomas 78
STEPHENSON,
D. W. 26
Ed. 42
Jas. M. 42,52
L. 47
Nellie 42
Wm. 26,42,62
STERITZ, D. G. 16
G. 16,21
H. 21,29
S., Mrs. 16
STEUBEN,
Baron #2697 21,74
STEVENS. Annie 36
Clara C. 90
E. 37
Emma 36
J. N. 62
Jos. N. 42,52
Levi 44
Mariah, Mrs. 67
N. E. 74
N. W. 36
STEVENSON, L. 64
S. D. 63
STEWARD, Emma L. 36
Jno. 82
M. B. 42
M. P. 64
Thomas 36
STEWART, A. F. 18,63
A. V. 46
Alfred 63
Chas. A. 44
Emma 8
F. M. 56,90
Geo. W. 44
J. W. 13,44
Jos. 64
Jos. W. 11
M. D. 20(2),32,52
M. P. 44
N. 46
Nettie 32
O. W. 63(2)
Oscar 18
P. A. 20
R. 13
Robert 11
Robt. 44
Sarah J. 63
Sue M. 63
W. & E. 46
W. I. 44,64(2),92
STICKLE, T. M. 63
STIFF, Samuel 44
STILES, Joshua 32
L. J., Mrs. 78
STINGLEY, A. L. 13
Alva L. 11
C. & A. L. 13
C. 56
C. A. 13
Calvin 11
G. E. 11
J. A. 13
Jno. A. 11
L. B. & W. A. 13
L. G. & W. A. 56
Lewis B. 11
Minnie M. 11
N. A. 13(2)
R. N. 13
Samuel E. 51
Wm. A. 11
STIVENS, Anna, Miss 44
D. M. 44,64
STIVERS, Allen 18,52
Edgar 60
Lewis E. 52,60
William 18,52
STOCKDALE, William 2(4)
STOCKTON, Richard 44
STODDARD,
H. P. 44,46
STOGDEN, J. W. 32
STOGDON, M. 20
STOKESBERRY, A. 87
Amanda 82,87
Ira J. 82
J. 87
J. I. 87
STOLTZ, Anna 93
C. 26
C. Mrs. 26
F. 47
Fannie, Miss 67
Fred 64,67
J. 93
J. J. 28
W. 29
Wm. 26,64
STONE, A. C. 44,52,64
A. J. 56,90
J. F. 61
STONEMAN, Emma 71
Jno. 71
John 62
STOOPS, D. & M. 46
W. H. 44
STORER, A. W. 60
A. W., Sr. 60
Irene 60
STOTTER, S. E. 47
STOTTLER, E. P. 67
Sarah, Mrs. 67
STOUT, C. 16,21
C. A. 63
Charles 52
D. 5,46
Daniel 2,44
Harry 44
STOVER (DARBY-SHIRE &) 28
STOVER, J. 28
J. D. 64
J. I. 18,56(2),64
J. J. 63
M. R. 63,64
Melvin 18
T. I. 64
STOWE, C. F. 82
C. F. & R. E. 87
STRAM, Elizabeth 32
James 32
Linley 32
Melven 32
STRANGE, Geo. F. 44
George F. 52
STRATLER, S. E. 28
STRATTON & OSBORN 5
STRATTON 46
C. W. 71,92
David 44
Ethel 71
John A. 8
M., Miss 16
Nettie 8
STRAW, E. 20
Fred 64
G. 20
J. 20
J. A. 64
John 64
Melvin 64
STRAWN, E. W. 42,52
Elewyn 42
G. M. 64
Gordon 42
M. M. 20, 37
STREET, Edna, Miss 44
Geo. W. 51
Mary C. 51
Olo, Miss 44
P. B. 46
Rose, Mrs. 44
W. H. 64
Wilbur H. 51,52
Wm. H. 51
STRETCHER, Ethel 78
STRICKLE, A. 47
Abraham E. 2
Andrew 67
Frank 71
Geo. 71
M. E., Mrs. 67
M. E. 57(2)
Mariah 57
Melcina, Miss 67
Nora E., Miss 67
Orvia M., Miss 67
Samuel 52,71
STRICKLE'S 1ST ADD 46
STRICKLE'S 2ND ADD 46
STRIDER, Jno. R. 64
John 32
M. E. 37
STRINGFELLOW, Chas. 60
Stephen 60
W. 60
STRINGLEY, A. L. 64
Calvin 64
STRONG, Frank 60, 63
Scott 90
STROSCHNEIDER, John 18
STROUD, Henrietta 33
STROUP, Sarah 62
STRUBLE, H. J. 46
STRYKER, E. A. 57(2)
E. D. 51
Emma A. 57
Frank R. 51
STUART, M. B. 62
STUBS, W. H. 16
STUDER, Harley 36
Lizzie 36
Wm. 36
Wm. P. 36
STUER, Millard 67
STULTZ, Jacob 18
M. J. 46
STUMM, H. M. 46
R. C. 23,44,64(7)
Robert C. 24
STUMP,.C. W. 18,28(2)
E., Mrs. 18
John 36
Margaret 36
Pearl 18
W. 93
Wilbur 44
STURGEON,
C. W. 63,90
Jeremiah 52,90
Jesse 90
Lewis 67
Robert 52,90
STURM, W. P. 63
STURTEVANT,
Mark 63
SUITOR, F. E. 64
Frank E. 64
SULLIVAN, Anna T. 51
C. & J. 57
Connie 51
John 51
T. 57
Thomas 51
SUMING, T. L. 20
SUMMER, A. 29
SUMMERS, Chas. 26,62
David 26
J. R. 26
John 26
N. 29
S. 26,62
SUMMING, C. 20
SUPINGER, Jacob 42,62
Lou 42
P. 52
SURGAN, J. 47
SURGUY, Charles 60
SUTTLES, B. A. 36,62
C. J. 36
Chas. 82
Clyde 71
Daniel 82
David E. 71
Earl 71
F. L. 71
F. M. 36,37
H. F. 71
J. C. 62,71
J. M. 62(4),71
Jos. C. 71
Mary E. 92
Minnie 71
N. E., Mrs. 71
T. E. 71
T. W. 8
W. T. 71,92
SUTTON,
Emma, Mrs. 42
Geo. L. 42
J. 57
John 63
SUYDAM, Taylor 11
Wm. T. 11
SWAIM & JORDAN 46
SWAIM & McCORMICK'S Add. 28
SWAIM, C. W. 44,64(7)
SWAN, M. 37(2),62
Miner 42,52,62(4)
Sallie 37,62
SWARTZ, E. C. 26,52
Emily 26
SWEARINGEN,
A. A., Miss 16
H. J. 16
SWEARINGTON,
Wm. 71
SWEETMAN, Jos. J. 82
Martha 82,83
SWERMGER, H. F. 21
SWIFT, Safford 18
SWINGLEY, M. 29
M. D. 26,29(2)
M. V. 29
S. 29
Thomas 26
Thos. 29
SYFERD, Bertha 60
Eva 60
Fannie 60
Gilbert 60
Janie 60
John G. 60
Lewis M. 52,82
Mary E. 83
W. A. 60
Wm. W. 82
SYFORD, J. 93
L. G. 62
SYLVESTER,
J. T. 18,64
SYMONDS, Henley 62
SYPHERS, John 44
TAAFFE, John 2
Tabernacle 46
TALIAFERRO,
W. #1231 29
TALLAFERRO,
Wm #1192 29
TALMAGE, W. G. 44,63
TANEN, W. J. 74
TAYLER, J. H. 32
W. A., Mrs. 32
TAYLOR, A. 92
Abe 60
Alta 60
Amos 62,82
Ann 90
C. A. 46
C. E. 46
Carrie, Miss 44
Clifford 44
Columbus 36
D. H. 67
D. T. 2,44,63,64(3)
D. W. 62
David T. 64
Dortha, Miss 44
E. 46(2)
E. L. 82
Effie 60
Elizabeth, Mrs. 44
Emma, Miss 44

Frank 44
Fred 63
Geo. R. 64
Geo. W. 44
George 60
George R. 33
H. C. 64
Harley 67
Herbert 44
Homer A. 82
Hugh K. 44
Hugh Kirpatrick 33
J. #14036 20
J. #5231 21
J. C. 62,87
John 18,38,52,82
Jos. C. 11
Jos. W. 82
Joseph 62
Judson 32
Justus 44,64(3)
Louisa 33
M. 13
Mary, Miss 44
Mrs. 18
N. L. 67
Noah 44
Osie, Miss 16
R. M. 82
Rev. 18
Roy J. 44
T. 13
W. #736 56
W. A. & M. E. 20
W. H. 44,64
William 44,64
TEBOE, A. 21
Alex 16
C. E. 16
C. M., Miss 16
F. 16
H. 16
TEDRICK, Ella 32
Isaiah 36
Osee 36
Sel 32
TEELE, Albert 44,52,64
TELFAIR, Charles 90
Clarence 90
G. M. 56(2),90
Geo. B. 64
Isaac 69
John B. 44
Lavinia V. 90
Levina B. 56
Maria 90
Marian T. 56
Martha A. 56,90
sisters 56
W. B. 46,56
Wm. B., Sr. 44
Wm. B., Jr. 44
TEMPLE, B. #994 29
Serena 87
TEMPLER, Bertha 82
Geo. W. 82
Serena 82
TEMPLIN, Douane 36
T. 37
Thomas 52
Thos. 36
Warren 36
TENCH, J. #729 93
TENELL, A. 29
A. W. 29
E. A. 29
H. E. 5
W. G. 29
TENER, J. B. 18
J. R. 93
John 18
M. S. 62,82,87
M. S. & E. F. 87
TENNELL, J. J. 21
W. W. 21
TERRELL, A. E. 87(2)
A. H. 26
A. M. 87
Allen 79,80
Allen Heirs 87
Anna 80
Anna E. 80
Anna M. 79
Arthur F. 79
B. W. 16,21
Bertha B. 82
C. E. 87(2)
Charles 80
Charles E. 79
Charles Mrs. 80
Chas. 16
Christopher 80
Clara 79
Clara, Miss 44
Cora F. 80
D. A. 87
D. W. 44
Daniel 79
David 80(2)
David A. 79,80, 87
E. H., Mrs. 82
Edith E. 82
Elizabeth 80
Esther 79
Everett 79
Flora 80
Frank 82
Frank R. 79
H. C. 63
H. E. 87
H. F. 82
H. V. 44
H. W. 29,87
Hampton 26
Hampton W. 80
Harry C. 80
Hattie 79
Howard 79
Howard R. 44
Hugh Evans 79,80
I. 29
I. A. 87(2)
Imogene 80
Israel 79(2),80
Israel A. 80
J. A. 87
J. G. 82
J. H. 87(2)
J. H. #4896 87
James H. 80
James M. 2
Janie L. 79
Jennie 82
John H. 80
Lizzie, Miss 16
M. (HARE, W. F. &) 29
M. 87
M. C., Mrs. 44
M., Mrs. 82
Martha L. 80
Mary 80
Mary Anthony 80
Mary Elizabeth 80
Mary J. 79
Narcissa 80
Oneita 79
P. A. 82
Phoebe 80
Pleasant 80(2)
R. H. 82,87
Rendell 79
Rufus 63
Russel 82
Russell L. 79
Ruth 80(2)
Rutherford H. 80
Sarah 80
Sidney 80
Sidney H. 79(2)
Stanley 16,79
Tasso 82
William G. 80
TERRY, N. #1117 20
N. #1112 37
THACHER, A. 28
L. 29
THACKER,
Edward F. 60
Elizabeth 60
James K. 60
Thomas B. 60
THATCHER, A. D. 44
H. C. 44
Jesse 67
L. 26
Milan 26
Nancy, Mrs. 78
THATCHER'S ADD. 46
THEOBALD,
Fred, Mrs. 18
J. 93 (2)
J. Add. 28
Louise 18
Lulu 18
THEOBOLD, J. 46
THOMAS, A. B. 90
A. W. 62(2),71
Alden 52
Alden D. 71
C. S. 64
Charles 67
Charles S. 17
Chas. S. 44
Elizabeth 17
H. J. 51
Isaac B. 2(4), 64
Jonah 17
Joseph 83
Samuel 52,90
W. A. 63
THOMPSON, B. E. 62
B. O. 71
Benj. 71
Bertha 18
C. E. 64
C. M. 64,67
Carrie 71
Chas. 32
E. 60, 93
E. O. 67
G. L. 71
Geo. 36
H. 16
H. O. 44
Isaac 71
Iva P., Miss 67
J. 47
J. D. 16
J. E. 71
J. F. 64
J. W. 42,46,52
James 32,52,67
James F. 8
Jane, Miss 67
John A. 32
John W. 44
Jos. H. 67
Joseph 18
Kate, Mrs. 44
Kinsey 18
L. 16
Lawrence 44
Lulu, Miss 67
M. 26,47,62
M. E. 47
M. L. 92
M., Mrs. 44
M. N. 64
M. R., Miss 67
May 62,71
Milt 62
Milton 62,90
Minnie J. 92
N., Miss 67
Noble 18
Orlando 60
P. 64
Patrick 71
S. & G. 92
S. E. 21(2)
S. E., Mrs. 16
Susanah 92
Uriah 32
W. E. 16
W. F. 74,78
W. R. 32,52
William 18,44,52
Wm. 63
Wm. F. 11
Wm. R. 71
THORNBURG, A. J. 16
A. W. & E. 21
Isaac 2
J. D. 29
Lewis 26
W. A. 16,21
W. A. & E. 21
THORNE, A. M. 44
C. V., Miss 44
Stephen 18
THORNHILL, B. 44
B. L. 63
E. A. 18,63(2)
Elvia 32
Ida M. 63
Margaret 32
Martha 32
Ora 63
THORP, G. P. 64
H. H. 64
Mary 18
N. B. 64
R. 56
S. L. 63(2)
Samuel 71
THORPE, G. P. 44
G. T. 64
H. H. 18
N. B. 18
R. T. 18
Wm. 32
TOOKER, V. B. 44
TOOLE, Jno. 26
TOOLIA, Jos., Sr. 26
TOOP, Charles 64
TOOPS, C. 29
C. E. 44,64
TOOTHACKER,
A. R. 62
TOTTEN 86
TOWLER, J. #4634 47
TOWNSEND, Alfred 18
D. 21
D. H. 21
E. 21(2)
E. R. 21
G. A. 21
H. R. 16
Josiah M. 2(2)
L. M. 16
M. W. 63
O. 21(2),74
O. J. 2,16,62,63(2)
Orland 16
Rachel 16
V. 63
Virgil 16,62
TRACY, Ed. 18
M. J. 28
TRAVIS, E. 46
TREADWAY, Frank 26
L. 29
Lewis 26
TRENARY, A. 29
C. H. 26
Frank 44
J. L. 63(2)
Joseph 26
O. P. 26
R. F. 16
TRENDRY, J. M. ? 21
TRIBBET, C. A. 64
H. E. 64
L. H. 20, 32,64
TRIBBEY, Asahel 2
TRIBUE, A. 46
TRICKEY, Eberle 42
J. K. 86
Thos. 42
TRIMBLE,
R. T. 26,63(3)
TRINDALE, Grafton 8
J. R. 8
Jos. 62
Park 8
TRIPLET, - 63
TRIPLETT, L. M. 44
TRISLER, L. W. 26
W. 63
TROUT, Philip 63
TROUTWINE, D. 16,20
David 52
G. C. 16
I. R. 16
J. D. 16
J. F. 16
TROVALLI, E. H. 62
TROVILLE, E. K. 42
TROVILLO, E. H. 37
E. K. 86
Hannah, Mrs. 78
O. B. 32,62
P. et al. 20
TROVILLS, H. 74
TRUEBLOOD,
Sarah 87(2)
TRUESDELL, Bebee 2
C. F. 2
Chauncey F. 2
TRUETT, R. 5
TRUITT, George 67
J. S. 67
J. W. 47
James 8
Reb. 5
Rebecca 8
Thomas 67
Thos. 63
William 67
TRUSTEES, W. & C. 21
TUCKER, Chas. S. 71
I. N. 52
Isaac N. 64
L. E. 63
M. P. 71,92
N. A. 13
N. R. 71
Nathan A. 11
O. J. 11
S. R. 13
Samuel P. 11
Thos. B. 11
W. L. 71
TUDOR, John 40
TUFTS, A. 37
Annie 36
Cora 71
Harvey 36
R. 92
Robert 71
W. 92
Wm. 71
TULE, Albert 64
TULLIS, Ella 72
James 72
Margaret 72
Peter 62
Walter 42
TURNER, A., Miss 16
A. J. 21
Blanche, Miss 44
C. W. 44,63
D. 21,57
D. L. 44
D. M. 16,21(2)
D. W. 21
D. W. & M. C. 21
Dan 16,21
E. 26
E. W. 21,26,62
Geo. W. 36
Gilla, Mrs. 18
H. 5
H. E. 64
Henry 8
J. 21
J. M. & M. C. 21
J. W. 16
John 44
Judith, Miss 44
Luther 8
M. 21(2)
M. C. 21(2)
M. Q. 75
Mary, Mrs. 67
Mike 16
Myrtle 8
N. M. 21
P. 20(2)
P. A. 16
Peter 16
Preston 63
S. 74
Sarah, Mrs. 16
W. 21(2)
W. E. 16,21(2)
W. H. 16
W. P. 16,63
W. W. 16
Wm. Fox 16
TURNEY, D. R. 87(3)
William 8
Wm. 51
TURPIN, L. 29
TUTTLE, Clint 82
E. & T. C. 87
Peter 18
Thomas 53
TUTWILER, Alta 26
J. W. 26

INDEX TO 1903 ATLAS CLINTON COUNTY, OHIO

TYSON, A. E. 64
E. F. 60
Ella. 60
L. F. 60
TYSOR, Alonzo 44
L. F. 93 (2)
UIBLE, Cecil 32
D. 32
W. D. 78
UNDERWOOD 46
Cyrus 67
D. B. 11
E. 11,13(3)
Jos. N. 11
Phebe A. 12
Z. 12,13
UNTHANK, J. B. 44
UPP, W. B. & L. C. 93
URTON, Charles A. 67
Chas. A. 62,64
E. 46
E. H. 62(3),64,71,92
Elmer 26
Emma 71
Frank 60
J. W. 47
Jessie 62
John W. 67
Julia 26
L. D. 5(2),92
Lydia & Emma 92
Lydia 71
Minnie 62
Sherman 62,71
T. 37
Thos. 36,53
VALERIO, D. 44
VANCE, Addie, Mrs. 16
C. W. 28
Elijah 2
Ezra 16
J. F. 8
J. P. 64(2)
Jno. T. 64
John 63
M. E., Mrs. 44
Mary, Miss 67
W. C. 26
VANCLEVE, J. L. 36
VANCLEVES ADD. 46
VANDEBURG, H. 64
VANDEROORT,
E. B. 26
J. C. 26
J. S. 26
J. W. 26
P. C. 26
W. N. 26
VANDERVOORT,
Aubrey 32
VANDERVORT 21
A. 62
C. 62
C. F. 44,62
Charles 2
E. 28,62
E. B. 64
Ed. 62(2)
Emarine 78
F. A. 44
H., Mrs. 44
Hal. C. 44
Iona 62
J. 20. 28
J. B. 44
J. B. & E. E. 13
J. H. 64
J. M. 12,28
J. S. 28
J. W. 5
L. 62
L. A. 47
Minerva 78
N. P. 78
Nancy 12
Nicholas 12
P. 62
P. C. 12
P. G. 28
P. H. 2(3)
Paul H. 2(5)
R. 29(2)
R. G. 64
R. W. 28,29
R. W., Mrs. 44
T. H. 28,47,92(2)
T. W. 86
VANDERWORT,
J. B. 12
VANDEVOORT,
Loren A. 67
VANDEVORT, A. A. 62
C. F. 64
F. A. 64
VANDEWORT, B. F. 62
VANDOREN, Geo. 64
VANDORVORT,
N. R. 74
VANDOVEN,
L. W. 62(2)
VANDRESS, C. 47
VANHOOK, Jno., Jr. 82
Jno., Sr. 82
VANIMEN, C. 56
VANNEMAN, H. 93 (2)
VANNIMAN, C. B. 44
E. 47(2)
E. C. 44
Elias 60
Henry 60,87
L. D. 44,64
N. 87
S. H. 64
VANOY, Ella, Mrs. 16
VANPELT, A. 82,93
A. J. 51
A. J. 56 & 57
A. L. 60
Albert 87
C. W. 16,53
Cora 82
D. B. 2,49
E. F. 16
Elijah 82
Elis. 87
I. M. 16
J. F. 74
L. 87
Lucinda 82,83
M. 87
Milner 82
Ola 82
S. V. 21
T. W. 57
VANSCOY, James 44
Washington 44
VANTREES, A. 13
H. 13
VANTRESS, - 53
Alfred 12,64
C. (Vand) 47
C. R. 67
Calvin H. 12
Emma, Miss 67
Henry 12
VANVOORHES,
S. H. 21(2)
VANVOORHIS,
S. H. 16
VANWINKLE, E. 42
E. K. 26
N. 62
N. B. 42,62(2)
VARNERNAH, F. 92
VARNEY, J. S. 64
Joseph S. 44
VAUGHN, J. W. 42
VAUSE, W. #2393 21
VENARD, H. A. 12,64
Hannah J. 12
Jas. E. 12
Jno. W. 12,64
John W. 53
T. 13
VERNON, James M. 40
VILLARS,
A. T. 62,71,92
C. S. 71
Carrie I. 8
Cora 62
Cora M. 71
E. M. 71
G. 92(2)
H. J. 92
Laura 62
M., Mrs. 71
W. E. 71
Wm. 62(4)
VILLERS, N. 46
VOLKER, Charles 44,53
VOLKERT, Chas. J. 44
Louis 44
VORHIS, G. W. 42
WADDLE, F. 93 (2)
W. 93
W. F. 93 (2)
W. F. & P. 93
W. G. 60
WADE, A. & G. 47
A. & C. G. 92
A. 92
Aaron 60
B. F. 42
Charles 90
E. J. & D. M. 92
F. F. 47
G. W. 47
George 92
I. R. 56
J. A. 47
Martha, Mrs. 67
William 60, 67
WADKINS, Harper 18
Jay 18
John 18
WAGNER, J. E. 64
W. A. 63
WAIN, R. D. 62
S. C. 62
WAIT, Charlie 32
David 32
Henry J. 32
Lydia 32
Minnie 32
Myrtle 62
WAITH, Thos. 64
WAITS, H. J. 64
John 62(2)
WAKEFIELD, J. J. 44, 53, 62
WAKIN, L.F. 37
WALCH, E. & C. 87
WALDREN, John 60
WALDRON,
Mary, Mrs. 67
Nicholas 67
Patrick 67
Thomas 67
WALDSON, A. 92
WALKER, A. 46(2),47
Abel 24
Asa 2
Azel 2(6)
B. F. 64
B. M. 44,64(2)
Bert 44
Chas. 42
D. #743 56
D. R. 37
Daniel 36
David F. 2(5)
E. C., Miss 44
E. E. 42
E., Mrs. 44
Edward 32
Eliz. J., Miss 67
Emma 32
Estel 32
F. E. 64
F. P. 64
F. W. 63
Frank 32
G. W. 64
H. F. 2(2)
H. H. 44
H. R. 44
Harlan F. 2
Harry 64
Harry H. 64
I. W. 64
Ivy L., Miss 44
J. M. 64(3)
J. S. 46,47
J. W. 53,64(2)
James 32
Jas. 64
Jno. 42
John 32,53,62
John W. 44
Joseph M. 44
L. J. 44,64(2)
Lewis C. 2
Louise D., Miss 67
M. A., Miss 17
M. A. 47
Marg., Miss 44
Mary 42
Mary J., Mrs. 67
N. F. 46
N. R. 46
Nathan 2(3)
O. 46,47
Ora 42
Orlando 44
R. B. 17,53
R. E. 17
Raymond 44
Robert J. 24
Roy 44
S. & M. 57
S. 47
S. H., Miss 67
Samuel 67
T. J. 42
Tacey P., Miss 67
W. 47(2)
W. E. 64
W. F. 64
W. W. 44
William 2(3)
Wm. 42,44
WALKING, C. B. 86
WALKINS, H. C. 37
J. 37
O. D. 37
S. J. 37
WALKUP, Daniel 64
H. 20
Lillie M. 32
Wm. 32
WALL (HART &) 57
A. 57
Albert J. 12
Alfred 51
B. et al. 13
B. F. 46,64(2),67
C. 46
Clinton 67
D. F. (P. LUNDY &) 46
E. 57(2)
Elisha D. 51
I. 47
Isaac W. 67
J. 47
Josephine, Miss 67
Louis A. 67
Orville 67
R. D. 13,64
Robert D. 12,53
T. & G. 47
Thos. L. 12
Ulysses S. 51
W. H. 44
W. L. 47
W. M. 47
Wm. L. 67
Z. 46
Zetta V. 12
Zimri 44
WALLACE #13727 21
A., Miss 17
Charles 44
Everett 67
F. S. 53
G. 64
H. 17
J. 47
James 67
Jessie, Miss 67
John 44
LeRoy 32
Lewis 44 64
Lulu, Miss 44
M., Miss 17
Nellie, Miss 44
T. S. 17
W. S. 47,64,67
W. W. 63
Wm. 60
WALLINDER, M. I. 21
WALLIS, C. #13727 20
WALM, Wm. M. 51
WALN, R. D. 62,78
S. C. 62,78
William M. 53
WALTERS,
D. W. 36,62(2)
Isaac N. 83
Norman 62
Wilson 62
WALTHALL, T. 47
WALTON, Alice 13
J. 21
Milo 67
N., Mrs. 17
Zimri W. 53,78
WAMSLEY, S. C. 63
Samuel 18
WARD, A. B. 47,64
C. C. 62(5),71
C. H. 12
Chas. 62
E. B. 78
Earnest 53,82
F. & J. C. 37
F. C. 36
H. E. 64
Herbert C. 64
J. F. 74
J. J. 13
J. W. 26
John J. 12
Laura E. 12
R. J. 37
S. M. 74
Samuel A. 12
W. 13,28
W., Sr. 29(2)
William 12
Wm., Jr. 26
Wm., Sr. 26
WARDELL, Everett 63
WARDEN, Della 78
Everett 26
Thomas 78
William 78
WAREAM, et al 57
WARING, T. #3645 92
W. F. 62
WARNER, A. N. 44
Eva 18
Foster 44
James 64
Otto 44
Parker 18
R. 17
W. B. 60
WARNING, C. W. 42, 53, 62(4), 86
H. C. 62
H. L. 62
Henry 42
J. F. 62
Mary 62
T. J. 62
Thos. 42,62
W. F. 42,62(6)
WARNOCK, W. 21
WARR, S. 5
WARREN, G. 21
George 17
James 18
John 17,18
Peter 17
S. 20
Susan, Mrs. 17
Wilshire 32
Wm. 36
WASH, William 12
WASHINGTON,
Albert 78
Dora 18
Ed. 18
John 18
Lydia 18
WASSON, C. V. 44
WATERS, R. J. # 6621 57
WATKINS, Baldwin 42
Bertha 42
C. B. 42,62(4)
C., Mrs. 42
Clay 42,62(3)
Daisey 62
E., Mrs. 42
Eda 36
F. M. 42
H. C. 37(2), 42, 62(2), 64, 86
H. G. 37
Harrison 42
J. #1144 13
J. #1265 13,56
James 36
Jno. H. 42
Jonas 2(6), 42,62(2)
L. 62
L. F. 86
L. H. 42,62(2)
Laura 42
Lyman 42,62(2)
Mollie 62(2)
O. D. 36
Robert 18
Sarah, Mrs. 36
Waldo 42
WATSON, Benj. 36
Chas. F. 71
Ed O. 60
F. 93
J. & V. 92
Jos. 71
Joseph 62(2)
Laura A. 60
Peter 60
Wilson 36
WATT, G. E. 18,64(2)
Thomas 2
WATTERS, James 32,64
Newton 32
WAY, E. H. 26,63
L. 46
Olive, Miss 44
Robert 64
WAYNE, A. 17
WAYS Add. 46
WEAT, Frank 32,64

WEAVER, Frank 90
Fred 36
R. A., Mrs. 36
W. S. 56,90
Y. E. 13
WEBB, Edward 90
J. & M. 92
J. 47
John 67
L. 87
Leroy C. 82
LeRoy 62
O. 5
Oliver 8
Perry 44
Thos. 82
WEBER, C. 17,21
C. A., Miss 17
J. F. 17
M. 62
W. C. 17
WEEKS, B. 20
Belle 62
Benj. 62
Benjamin 8
WEER, Jos. A. 64
WEGMAN, F. M. 44,64
WEHR, Andrew 36
Barbara 62
G. M. 62
M. & B. 37
M. 62
Martin 36,62(2)
Paul 36
WEILER, L. 46
WEIMER, M. 46
Roberta 17
WEISFLOCK, John 32
S. et al. 20
WEITZ, Chas. 64
Chas. L. 64
Fred 64
Trebor 64
WELCH, C. E. & .C. 46,47(2)
Chloe, Mrs. 44
Daniel 90
E. & C. 87
James 90
Jno. W. 82
John 90
L. B. 46
Ollie, Mrs. 44
Walter 90
WELER, C. E. & C. 29
WELKERSON,
Ann T. 56
WELL, E. 56
WELLER ,
L (BELL C. &) 5
WELLER, A. A. 57
Alonzo 8
Asa 51
Ed 8
Emmet 71
Jesse T. 78
O. S. 51
T. & L. 57
T. & C. 47
T. A. 47
Thos. A. 67
W. J. 57(2)
Wm. J. 51
WELLS, Alonza 62
B. W. 44
E. T. 44
Frank 44
J. 21
J. F. 44,53
J. U. 64
Jno. M. 64
Joseph 44
Paul M. 44
WELTZ, Arthur 44
Charles 44
Fedor 44
Fred 44
Fremont 44
Lee 46
Leo 64
Leo T. 44
Minnie, Miss 44
Otto & Fremont 46
Otto H. 44
Susan, Miss 44
T. 46
Trebor 44
WERNER, Belle 62
E. H. 42
Earl 62(2)
H. A. 62
H. C. 62
WESCOAT, S. F. 2,62
WEST, A. C. 74
A. C., Mrs. 17
A. L. 74(3)
A. M. 38,78
A. M. & R. S. 74
A. P. & E. W. 21
A. W. & E. P. 21(4)
A. W. 44,63
Allen L. 78
Amy, Miss 17
Arthur 17
B. J. 18,20
B. M., Miss 17
Benson 26,62,83
C. B. & F. A. 21
C. D. 74
C. E. 17,21(2),63(2)
C. H. 17
C. L. 17,21,63
C. M. 46
C. O. 17
Carey 62,71
Cathleen, Miss 44
Chas. 63
D. 13
D. C. 17
D. H. 17
D. H. & M. F. 21
Dora 82
E. 21(2),37,87
E. A., Miss 17
E. B. & F. E. 29
E. B. 17,21,62
E. F., Miss 17
E. J. 2, 44, 46, 63, 64(2)
E. M. 62,82
E. P. 63(2),75
Edmund 60, 62, 63, 82, 83, 87
Edward Joseph 33
Eliel 17
Enos 71
Eva May 71
F., Miss 44
Fairfax 26,53,62,63
Florence, Miss 17
Frank 64
G. H. 42
Gertrude 63
Gordon 44
Grace 83
Grace, Mrs. 82
H. 46
H. C. 42
Harrison 72,83
Henrietta 33
House 46
J. 20, 29,44
J. A. 62
J. F. 17,21(4)
J. G. 32
J. H. 17,57(2).63,74
J. M. 17,63,21(2)
J. R. 26
J. W. 17,21,42
James #14155 21
James 63
James A. 78
Jane 72,83
Jas. 71
Jennie 83(2)
Jno. 64
John 2,17,44,64
Joseph H. 2,33
Josiah 53
Kathleen Carlisle 33
L. 21(2),46
L. A. 20
L. M. Miss 17
L., Miss 44
L. O. 17
Lafayette 26,63
Laura 63
Leona, Miss 17
Lona 63
Loran A. 32
Louisa, Mrs. 17
Lucy A. 92
M. E. 44
M. J. 36
Mary E. 71
Mary E., Miss 44
Nell, Miss 17
Nellie 63
O. 21(2)
O. A. 18,64
Oscar J. 32
Owen 17,21,53
P. M. 57
R. C. 13
Rebecca E. 71
Sarah 26
Sophia 72
Susan 83
W. A. 21,64
W. B. 62,82
W. H. 17,63,21(2)
W., Sr. 29
W. W. 64
Wilbur 44,64
Willard 63
Winnifred Cullings 33
Wm. A. 51
Zilpha 26
WHEATLET, Robt. 63
WHEATLEY, A. 26
Jennie 26
R. 75
Robt. 26
WHEATTY, R. 29
WHEELER, A. 46(2)
Ank, Mrs. 44
WHELLER, William 44
WHERRY, Geo. W. 64
WHETSELL, W. 5
WHINERY,
A. C. 56,57(2)
Allen C. 51
F. C. 44,64(2)
Harriet 49
J. V. 2
L. E. 84
L. P. 17,21
T. H. 47(2),57
WHISBEY, L. W. 92
WHISLER, H. 26
WHITACRE, A. E. 42
E. B. 37,62
E. B. & M. A. 37
Enoch 62
Everett 42
J. H. 42
J. N. E. 53
J. W. 42
Jeanette 42
L. D. 62(2)
M. 62
M. D. 62
M. V. 42
Otis A. 42
P. D. 17
T. J. 62
W. #1023 87
W. #895 93
WHITAKER, E. B. 36
Elizabeth 36
J. C. 64
J. R. 44,53,64(3)
Lewis 36,53
S. B. 62(2)
U. S. 62
WHITE, A. 21
A. G. 29
A. R., Miss 17
D. J. 47
Ella 32
Emma J. 12
Grafton B. 2
H. F. 12,42
J. D. 47,64
J. O. 78
J. V. 46
John D. 2(7), 64,67
L. 12,21
Louisa 21
Martha J. 12
Oscar 82
Perry James 8
Robert 67
Thomas 60
W. #2714 47,57
W. #4258 21
Walter 8
William 2
WHITEHEAD, Chas. 60
E. N. 63
Elias 71
WHITESIDE, Pearl, Miss 44
WHITLOW, Bud 67
John N. 67
R. 29
William 67
WHITNEY, L. E. 18
WHITSON, E. F. 13(2)
WHITTAKER, L. D. 42
WHITTON, Bert 26
Chas. 26
H. G. 37
WILKINSON, F. M. 82
H. S. 8
Harriet A. 82
R. E. 82
W. A. 8,64
WILL, S. J. 63
WILLARD, Wilson 64
WILLETT, Cary 67
Chas. H. 26
WILLIAM,
J. D., Mrs. 42
M. I. 46
WILLIAMS 17
A. & E. 47
A. 93
A. D. 64
A. N. 42
Albert 44
Alice 62
Amos D. 53,71
Britton 18
C. 62
C. D., Mrs. 44
C. W. 63
Carl 26
Cassius 78
Charles 62
Chas. 42,62
Cora 36
Dan 18,53
E. 13
E. M. 26
E. T. 12,62
Edw. 64
Edward 13,53
Elizabeth 80
Elsie 18
Elsie, Miss 44
Ethel, Miss 44
F. E. 26,29,63
F. G. 44,64
F. R. 12
Frank 78
Grace 62
H. A. 44,62
Herb. 62
Isaac 32
J. & W. 86
J. 13,47(2)
J. A. 47
J. A. & A. R. 46
J. G. 44,64
James 13,44,67
Jas. 64
Jno. M. 63
John 12,18,44,53
L. 57
M. E., Mrs. 44
M. E. 29,46
Mary 62
May 26
May, Miss 44
Minor 18
Mrs. 26
N. N. 2
Nell 62
Newton 44
Paul 44,53,64
R. 12,13(2),28
R. M. 26,29,63(2)
Richard 53(2)
Steph. 63
Susan 56,57
T. G. 64
Thos. 63
Tweed 26
W. C. 18,53
W. W. 17
William 53
Wm. 12,42
WILLIAMSON,
A. A. 51
Alex. 42
B. W. 17
Jacob 42
Jane, Mrs. 8
Mrs. 42
R. C. 17
W. C. 62
WILLIS, Addie 60
Andrew 82
Joseph 60
Louie 83
Samuel 60
WILLISON, Frank 44,64
L. 44
William 44
Wm. 64
WILLOAS, G. (sic) 92
WILLOUGHBY,
M., Mrs. 42
WILLOUGHTY,
Frances 42
WILLS, Marshall 90
Richard 90
WILLSON,
Geo. W. R. 51
Sherley 51
WILMER, A. T. 56
WILSON, ? S. E. 47
A. 92
A. A. 60
A. H. 8
A. J. 8, 9, 28, 47(2), 67, 82, 92(2), 93
Alexander 8
B. F. 36
C. A. 18
C. F. 90
Clarence 67
D. W. 32,64
E. T. 71,92
Eli 32
Elizabeth 82
Elmer 51
Emma 60
F., Mrs. 42
Frank 60
G. W. 67,87
Geo. 17
Geo. L. 63
George E. 90
Georgie 54
Gertie 60
H. A., Mrs. 71
Harry 42
Harry C. 71
Harvey 26
I. J. 87
I. W. S. 93
Ida W. S. 93
Irene 36
J. 47(2),86 & 87,92
J. B. 93
J. G. 62,63,82
J. O. 71
J. P. 63,82
James 2,8,54,67
James B. 60
Jasper 32
Jesse 26
John 26
John A. 36
Joseph 18
Joshua 82
Judd L. S. 71
K. 75
K. A. 71
L. M., Mrs. 60
L. M. 13
Lewis 60
Lewis H. 82
Louis 38
M. A. 93
M. E. 56,93
M. J. 37
M. L. 47
Margaret 54

Marion 26
Mark 2
Martha 8,82
Martha M. 92
Mary 60, 92
Mary E. 56
Nancy 26
O. O. 17
Ora 54
Oscar 36
Othey 63,82
Pearl 71
Perry 62(2),71
R. H. 44
S. 13,47,56,57(2)
S. D. 42
S. P. 90
Samuel 12
Samuel P. 54
Sarah 8,18
Sarah J. 36
Sherman 62
T. C. 56,93
T. M. 87
W. A. 13
Wm. A. 12
Zella 63
Zella E. 60
WILTSIE, C. H. 21, 29(3), 37,92,93
G. H. 37
WIMER, H. C. 90
H. C. & N. 57
WINANS, J. J. 2
James T. 2
WINCHEL, E. L. 61
WINDROSS, D. F. 92
Frank 71
J. A. 71
Jesse 8
John 8
W. & J. 92
W. 92
WINFIELD, A. J. 5
Alva B. 8
Charles 8
Frank 8
H. 71
H. J. 64
Hampton 75
Harry 8
J. 5
J. L. 87
John 8,62
Jos. L. 82
Joseph 62
L. 5
L. A. 71
L., Mrs. 71
Lawrence 71
Lella 83
Mae, Miss 71
May, Miss 71
T. J. 8,64
Thos. J. 64
WIRE, G. W. 44,64(2)
Geo. L. 44
H. D. 44,64
J. W. 64(5)
Jno. 46
John 44
WISBEY, Agnes B. 71
Charley 71
H. C. 62,71
Laura 71
WISBY, L. 37
WISE, A. D. 17
J. 29,75
James, Jr. 26
Jas., Sr. 26
Samuel 26
WISECUP, J. M. 44
Sarah, Miss 44
WISEFLOCK, B. 20
J. 20(2)
WISEL, J. 56
WISER, Anna 26
Lorella 26
WISHY, H. C. 62
WITHERSPOON, E. 63
Emson 18
W. 63
W. 92
William 53
Wm. Jr. 60
Wm. Sr. 60
WITSLER, J. 21
WITTMAN, C. D. 18
Charity 18
WOLARY, A. 62
Asbury 63
Calvin 64
Harvey 51
Lindley 51
Maria 51
WOLF, A. L., Miss 62
Bertha 62
Clark 36
Ella 62
Geo. W. 62
Jno. S. 36
Laura J. 36
Thomas 42,53
Thos. 62(2)
W. P. 46, 53, 63, 64(2)
Wm. P. 2,44
WOLFE, Bertha 71
Clarence 71
Ellie 62
Geo. W. 62,71
J. E. 75
WOLFORD, N. R. 13
Nathan K. 12
W. R. 64
WOLMNERSON, A. N. 87
WOOD, A. & L. 21
A. B. & M. T. 13
A. P. 46(2)
A. T. 20
Albert 67
Chas. G. 12
D. C. 47,67
Daniel 67
David 44,53
E. W. & M. J. 21
F. 20
F. J. 44
Frank 32,53
G. W. 44,64
George 44
Harry L. 12
Ira 67
Ira M. 63
Isaac 67
J. H. 47
J. S. 67
J. W. 26
James 32,44
James F. 44
Joshua 53
Joshua A. 12
K. M. 20
Kate 20
Louisa 32
Mary J., Miss 44
P. H. 20
Robt. P. 44
S. N. 13
Sarah A., Miss 67
T., Mrs. 67
Tate M. 32
Thomas 53
W. B. 67
WOODBURN, E. M. 63
WOODBURY, E. M. 26
R. M. 63
WOODDELL, Angeline 26
Ella 26
WOODMANSEE, Anna 63
B. 63
Brent 26
C. 62,82,87
C. E. 82
Columbus 53
F. 63,75(2)
F., Mrs. 26
H. M. 44
Hannah 82
I. M. 29
Inez 82
J. A. 26,75
J. F., Jr. 26
J. O. 82
Jas. 26
R. J. 26,63
W. 64(3)
W. B. 18,63,64
WOODMANSEE'S, F. Add. 75
WOODROUGH, Sabina 71
WOODRUFF, Joel 2
S. 47
William 2
WOODS, A. & L. 21
A. T. 21
Albert 17
C. W. 21
G. W. 17
H. A. 82
J. & M. J. 47
J. C. 62
J. F. & M. L. 47
J. W. 29,47
John W. 67
Joseph 2(3)
N. A. 92
R. E. 67
R. Subdivision 46
WOODWARD, M. 37,92
WOOLARD, Aaron 32
Ernma 32
F. M. 82
Geo. 26
I. 20(2),37
Jos. M. 82
WOOLARY, A. J. 44,53
Fred D. 44
H. 57
WOOLERY, Bert. 62
Work House 46
WORK, James 78
WORLEY, Chas. 62
WORRELL, G. P. 17
J. G. 17
T. H. 17,63
W. V. 17
WORTH, Wm. M. 64
WORTHINGTON, J. B. 18
W. C. 46 & 47, 53, 74, 78
W. D. 74,92
WRIGHT, A. R. 29
C. 29,47
C. D. M. 63
C. E. 28
D. A. 63,64,75
Doyle 26
E. F. 26
E. N. 46(2)
E. W. 63
Edith 26
Ellen, Miss 44
Ephriam 71
F. 63
F. M. 78
F. O. 63
Frank 44
G. C. 13,63
Gilbert 78
Isaac S. 2
J. #4364 37
J. #4366 57
J. #4369 21
J. & R. 29
J. F. 26
J. M. 26,29,75
J. M. & A. M. 29
J. S. 64
J. T. 63
John M. 2(5)
John N. 67
Jonathan B. 49
Joseph 44
Kate 26
Lewis 2
M. J. 21,57
M. T. 21
Mary, Mrs. 44
O. W. 71
P. L. 26
Pleasant 63
R. 5
S. A. 75
S. H. 21
T. B. 13
Thadore 67
Thos. 26
Walter 62
WRITTENHOUSE, W. T. 90
WUNSTER, C. 74,92
WURSTER, Christopher 78
E. 74
WYKOFF, Clarence 71
Clate 71
E. Mrs. 71
Edw. C. 71
L. C., Mrs. 71
WYLER, Anna 62
WYMER, E. 44
Wm. 44
WYSON, L. A. 44
WYSONG, Edw. 71
Eugene 71
Flora 62,71
J. 75
Jno. 71
L. A. 64(4)
M. B. W. 75
S. B. 71
S. Belle 62
YARGER, D. H. 82
Jos. 82
Joseph 62
May 82
Stella 82
YATES, Albert 36
Isaac 36
N. 62
YEAZEL, Cliff 18
Clifford 44
Jno. W. 71
John 18
YEO, Joshua 2
YEOMAN, Samuel N. 2
YESLMAN, J. U.? 21
YOAKLEY, Mary 51
William 51
Worke 51
YOKELY, A. 57
YONG, Geo. P. 44
YOUNG, C. H. 62(2)
Cora 82,83
E. 82
E. E. 62
Elvon 53,82
John, Sr. 83
M. J., Mrs. 17
Millie 83
William 44,53
YOURELL, P. 93
Patrick 60
Peter 60
Thomas 60
ZAHN, C. E. 64
ZILEFROW, Katharyn 71
M. E. 92 Mrs. 71
ZIMMER, R. 37,86
Rebecca 36
W. 53
ZIMMERMAN, A. L. 26
Fred 42
S. C. 63
Wm. 42
ZORTMAN, W. E. 64
ZURFACE, C. W. 82
Ellen 82
Geo W. 82
J. W. 62
Jno. W. 82
Maggie 82