

# ATLAS

OF

## MERCER COUNTY, OHIO,

... CONTAINING ...

Maps of the Townships, Villages and Towns  
of the County,

FROM SURVEYS BY MARTIN LUTZ.

SEE

## MAPS OF THE STATE, UNITED STATES, AND THE WORLD.

SEE

AN ANALYSIS OF THE SYSTEM OF UNITED STATES LAND SURVEYS

AND

## PORTRAITS AND BIOGRAPHIES

OF THE LEADING CITIZENS.

SEE

PUBLISHED BY  
J. E. HAMBURGER & CO.  
CELINA, OHIO.  
1900.

## INDEX TO MAPS.

	PAGE		PAGE		PAGE
MERCATOR MAP OF THE WORLD	49	LIBERTY TOWNSHIP	12	MACEDON	25
MERCER COUNTY	5	MARION	32	MONTEREY	23
OHIO	41	RECOVERY	23	MARYSVILLE	33
OHIO, SHOWING GOVERNMENT SURVEYS	37	UNION	10	NEPTUNE	28
SYSTEM OF U. S. LAND SURVEYS	35	WASHINGTON	15	PHILOTHEA	25
UNITED STATES	45	BURKETTSTVILLE	31	RECOVERY	29
BLACK CREEK TOWNSHIP	7	CHATTANOOGA	33	ROSE GARDEN	33
BUTLER	24	CELINA	18, 19, 20 & 21	ROCKFORD	9
CENTER	14	COLDWATER	25	ST. HENRY	31
DUBLIN	8	CHICKASAW	23	ST. JOSEPH	23
FRANKLIN	26	CARTHAGENIA	23	ST. JOHN	17
GIBSON	28	ERASTUS	31	SEBASTIAN	27
GRANVILLE	30	MERCER	27	ST. JOHN STATION	33
HOTWELL	13	MENDON	11	TAMAH	16
JEFFERSON	16	MONTEZUMA	27	WABASH	28

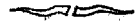

## INDEX TO PORTRAITS AND VIEWS.

	PAGE		PAGE		PAGE
ADAMS, J. F.	73	HALSINGER, J. B.	87	MORVELIUS, R. M.	73
ARMSTRONG, S. A.	67	HAMBURGER, J. E.	95	McCLELLAN, W. B.	73
ASHLEY HOTEL, CELINA	65	SCHNEIDER, CHARLES	77	MAEHLMAN, W. J.	63
BRANDON, C. L.	81	SCHNEIDER, ADAM	75	MILLER, HENRY A.	63
BOLMAN, F. C.	81	SCHINDLER, JOHN	79 & 73	METZNER, JOSEPH	63
BATZELL, JOHN	71	SCHMID, THEODORE	81	MILLER, C. G. O.	67
BEIERSDORFER, P.	63	SCHWIEDERMAN, H. H.	83	MAURER, J. B.	89
BOLLENBACHER, C.	67 & 85	SCHUNCK, LAWRENCE	67	NUDING, JOSEPH	93
BOLLENBACHER, J.	85	SMOYER, JOHN	79	NIEHAUS, HENRY	63
COURT HOUSE	61	SAGER, JOSEPH	69	OLNHAUSEN, FREDRICK	69
COMMERCIAL BANK	81	SNYDER, S. S.	69	PAUSCH, W. F.	73
CITY HALL, CELINA	63	SMITH, W. P.	73	PASSMAN, JOSEPH	73
CITY HALL, RECOVERY	73	SHORT, FRANK	63	POWELL, JOHN	91
CLARK, CHARLES	63	SUMMER, OTTO	95	PETRIE, JOSEPH & FAMILY	81
CORWIN, A. M.	63	INFIRMARY MERCER CO.	61	ROCKFORD MILLING CO.	69
DIBBLE, EDWARD	89	JOHNSON, L. N.	67	ROMER, JOSEPH	63
DIBBLE, L. S.	83	KRUGER, CHARLES	83	TEGLER, FRED	73
FRYER, JOHN R.	83	KRAMER, JOHN	69	TRINITY CHURCH, COLDWATER	87
FRYSINGER, GEORGE	67	KENNEY, PATRICK & WIFE	71 & 67	TEBBEN, JOSEPH	87
FOX, CHARLES	63	KUHN, JOHN G.	81	VINING, S. J.	67
GODFREY, THOMAS J.	74	KLOEB, C. A.	67	WILLMAN, HENRY	77
HAUBERT, JOHN	71	KARCH, JOHN W.	67	WINTERMUTH, G. J. C.	91
HARDER, HERMAN	95	KNOX, PERRY & WIFE	95	WESTGERDES, FRANK & BARNY	87
HEBY, JOHN G.	73	LAUBER, SEBASTIAN	77	WAGNER, CHARLES	67
HEAP, JAMES K.	73	LEBLOND, F. C.	71	WATER WORKS, CELINA	65
HOAGLAND, JOHN	63	LAUDENBECK, EMORY	91	YOUNGER, CHARLES	69
HOUSER, THOS.	63	LEIFELD, JOHN	63	ZENZ, JOHN & BARBARA	79
HOWICK, CHARLES	67	MATTINGLY, ROBT. L.	69	BIOGRAPHIES	97, 98, 99, 100 & 101
HALPHILL, CHAS.	89	MONTEZUMA PUBLIC SCHOOL	81	BUSINESS DIRECTORY	102
HAUS, FREDRICK	89				

TABLE OF DISTANCES  
FOR  
MERCER COUNTY, OHIO  
IN MILES AND TENTHS

	BURKETTSVILLE	CHATTANOOGA	CELINA	COLDWATER	CHICKASAW	CARTHAGENA	ERASTUS	MERCER	MENDON	MONTEZUMA	MACEDON	MONTEREY	MARYSVILLE	NEPTUNE	RECOVERY	ROCKFORD	ST. JOSEPH	ST. HENRY	ST. JOHN'S	WABASH P. O.
BURKETTSVILLE																				
CHATTANOOGA	23.1																			
CELINA	16.0	15.0																		
COLDWATER	9.3	18.9	6.6																	
CHICKASAW	13.5	26.1	11.1	10.3																
CARTHAGENA	10.0	23.2	8.2	6.5	3.8															
ERASTUS	18.1	12.8	9.0	6.1	16.1	12.6														
MERCER	23.8	12.0	7.8	11.4	19.2	16.0	16.1													
MENDON	20.5	10.6	10.5	17.1	21.9	18.7	19.5	1.6												
MONTEZUMA	13.9	19.0	4.9	1.2	5.7	3.9	10.3	12.7	15.4											
MACEDON	13.1	12.3	13.0	6.1	16.7	12.9	4.3	20.8	23.5	10.6										
MONTEREY	12.5	12.1	16.7	6.5	15.8	12.0	8.0	21.5	27.2	11.3	3.7									
MARYSVILLE	8.6	25.7	10.7	9.0	5.0	2.5	15.1	18.5	21.2	5.6	15.1	15.0								
NEPTUNE	22.1	16.0	6.1	12.7	17.5	14.3	15.1	6.2	5.5	11.0	19.1	2.8	16.8							
RECOVERY	10.0	13.4	19.2	12.6	16.1	12.9	10.5	27.0	29.7	16.8	6.2	2.5	12.5	25.3						
ROCKFORD	21.1	10.6	11.8	15.3	23.2	20.0	15.3	1.0	8.7	16.7	19.6	23.3	22.5	10.2	25.8					
ST. JOSEPH	8.8	16.6	16.5	9.7	13.7	9.6	7.1	21.3	27.0	13.9	1.4	1.2	9.7	22.6	2.7	22.1				
ST. HENRY	5.2	21.6	11.3	1.7	8.7	5.2	9.1	19.1	21.8	9.1	9.6	9.2	4.7	17.1	7.7	18.5	5.0			
ST. JOHN'S	12.9	20.6	11.6	13.1	3.2	6.9	19.5	22.1	25.1	10.9	19.8	19.1	4.1	20.7	16.9	26.1	14.1	9.1		
WABASH P. O.	18.2	8.0	9.3	10.9	21.2	17.1	1.8	15.9	20.5	14.2	5.3	8.3	20.0	15.1	10.8	15.0	8.8	11.2	21.1	

MILES OF PIKE, BY TOWNSHIPS

BLACK CREEK TOWNSHIP	19 Miles	HOPEWELL TOWNSHIP	10 Miles
BUTLER TOWNSHIP	27.1 "	JEFFERSON TOWNSHIP	35.7 "
CENTER TOWNSHIP	11.9 "	LIBERTY TOWNSHIP	17.6 "
DUBLIN TOWNSHIP	21.1 "	MARION TOWNSHIP	17.8 "
FRANKLIN TOWNSHIP	22.6 "	RECOVERY TOWNSHIP	22.8 "
GIBSON TOWNSHIP	14 "	UNION TOWNSHIP	11 "
GRANVILLE TOWNSHIP	21.2 "	WASHINGTON TOWNSHIP	50.6 "

## .. PREFACE ..

---

\*\*\*



IN PRESENTING this Atlas to the public we do so in the knowledge that no time nor pains have been spared to make it as complete and interesting as possible. Conscious that no doubt defects and errors may be discovered in the Biographical department, which has been added as an interesting and historical feature, yet we believe the intelligent reader will appreciate the difficulties encountered in preparing such a work, where absolute perfection is almost impossible. It has been our aim to make the Atlas educational, historical and entertaining, and with that end in view the material has been carefully collected, compiled and presented in as attractive a form as "the art preservative" can make it.

J. E. HAMBURGER & COMPANY.



OUTLINE MAP OF

# MERCER COUNTY

OHIO

PIKES  
ROADS  
RAILROADS

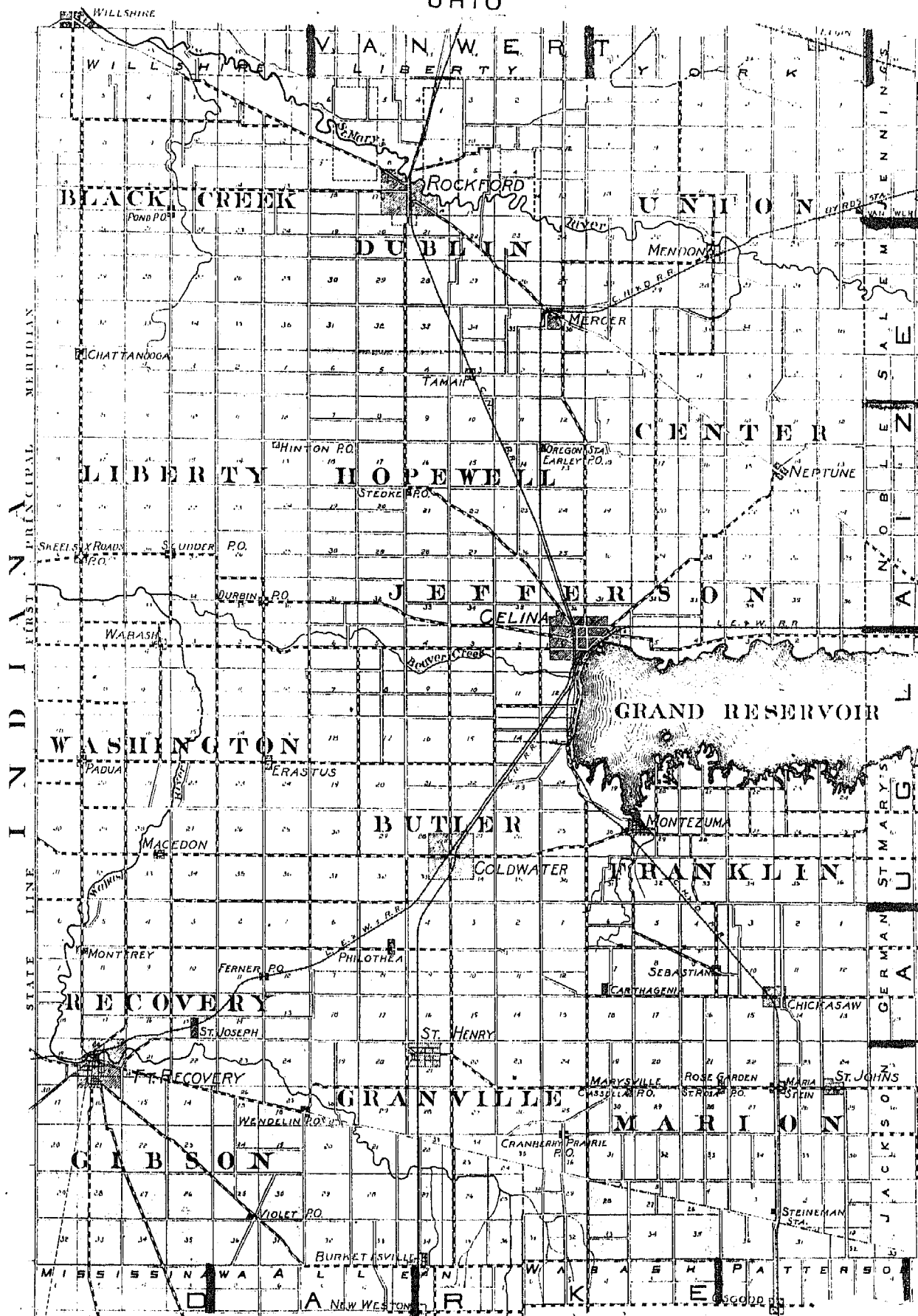

TOWN 4 SOUTH

RANGE 1 EAST

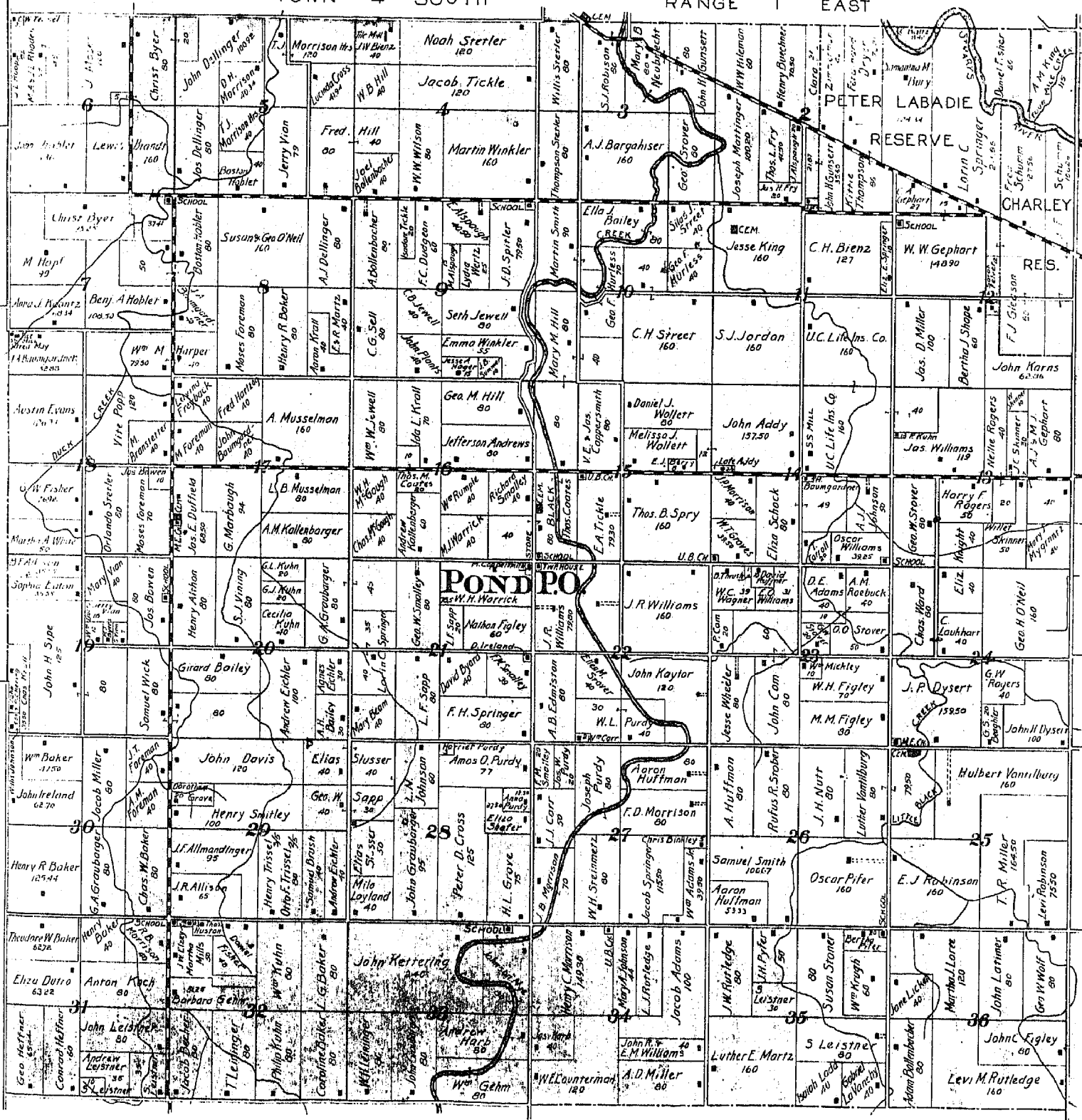

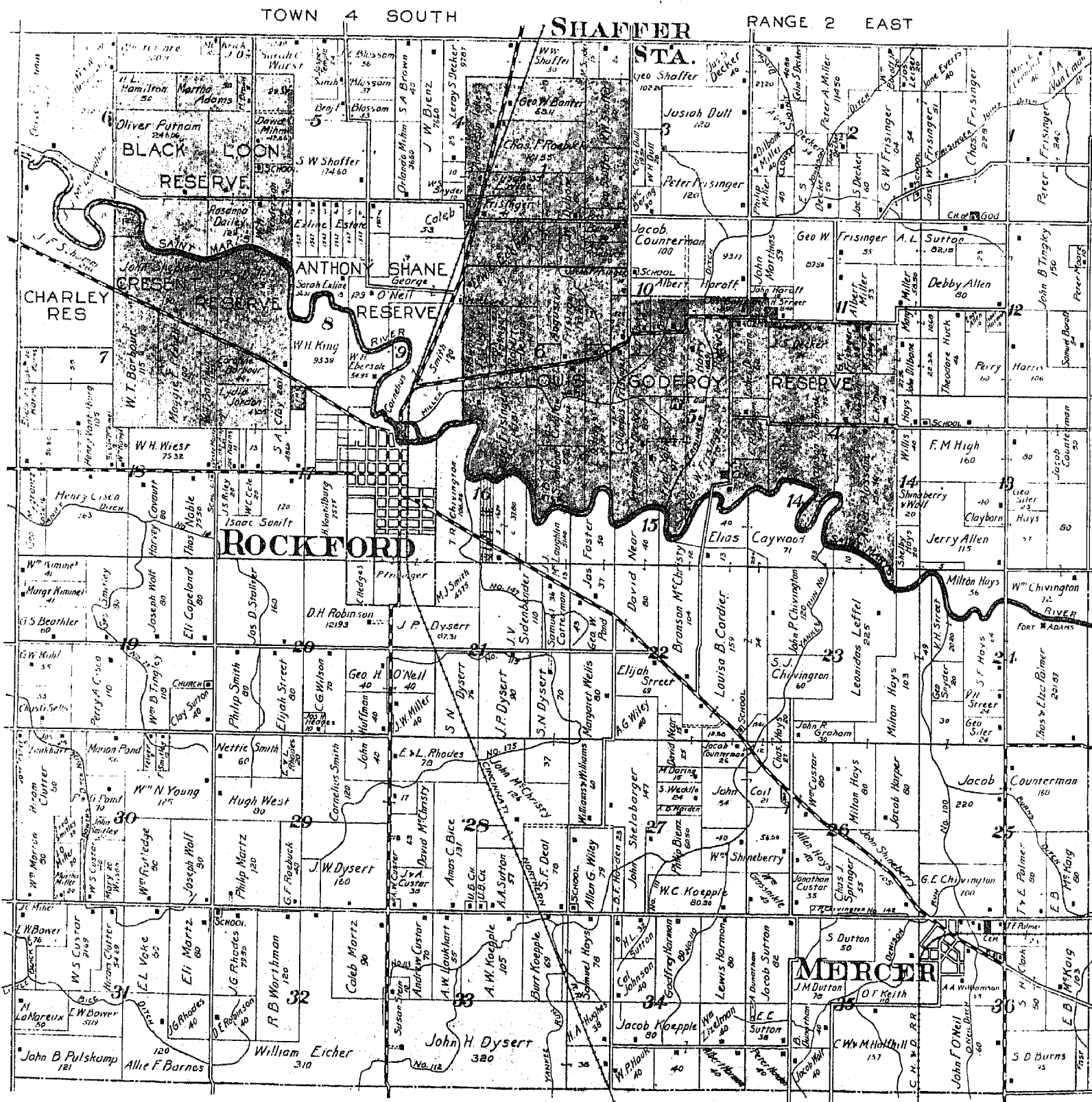

# ROCKFORD

DUBLIN TWP.

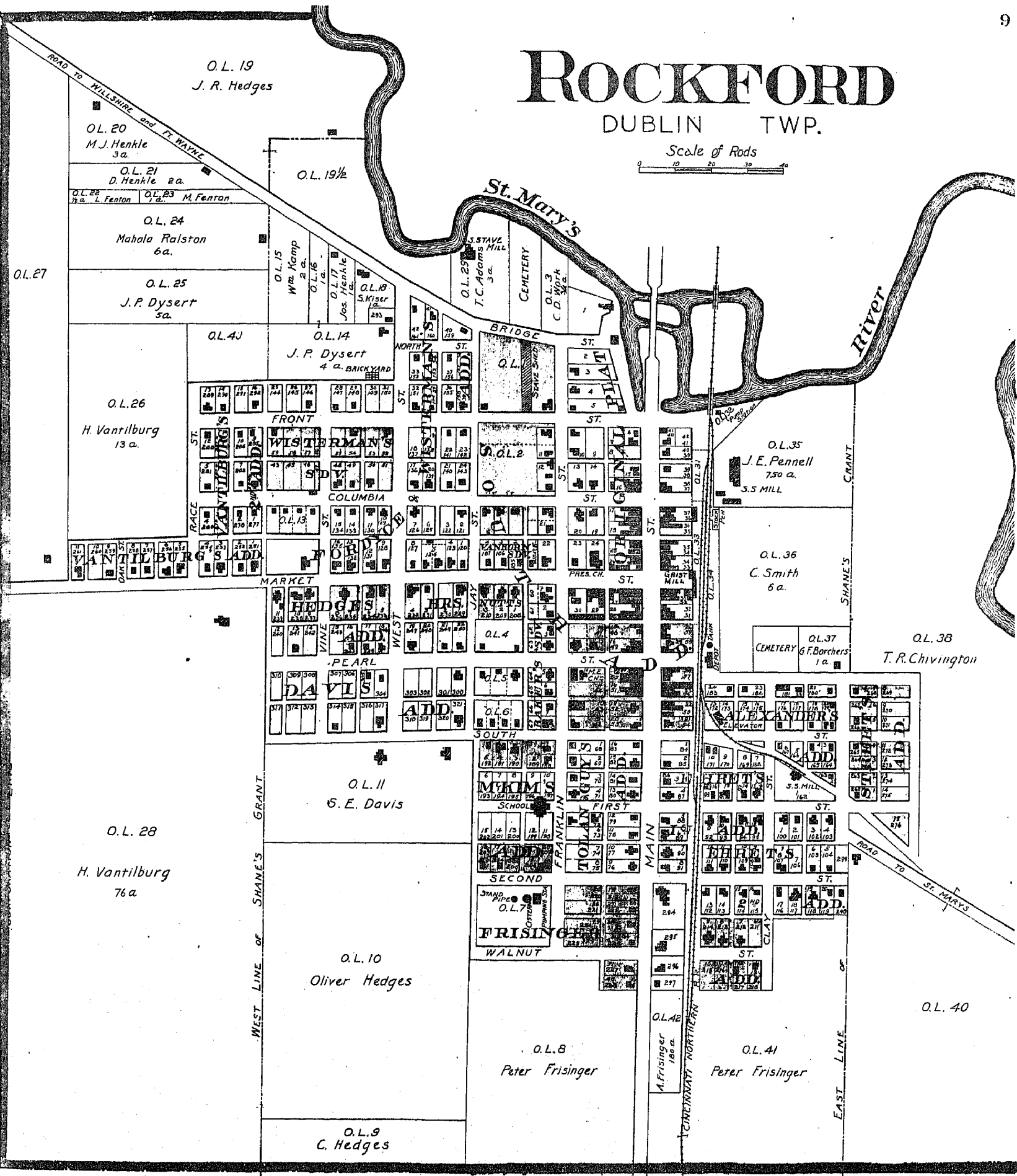
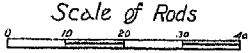



RANGE 3 EAST



# MENDON

UNION TWP

Scale of Rods

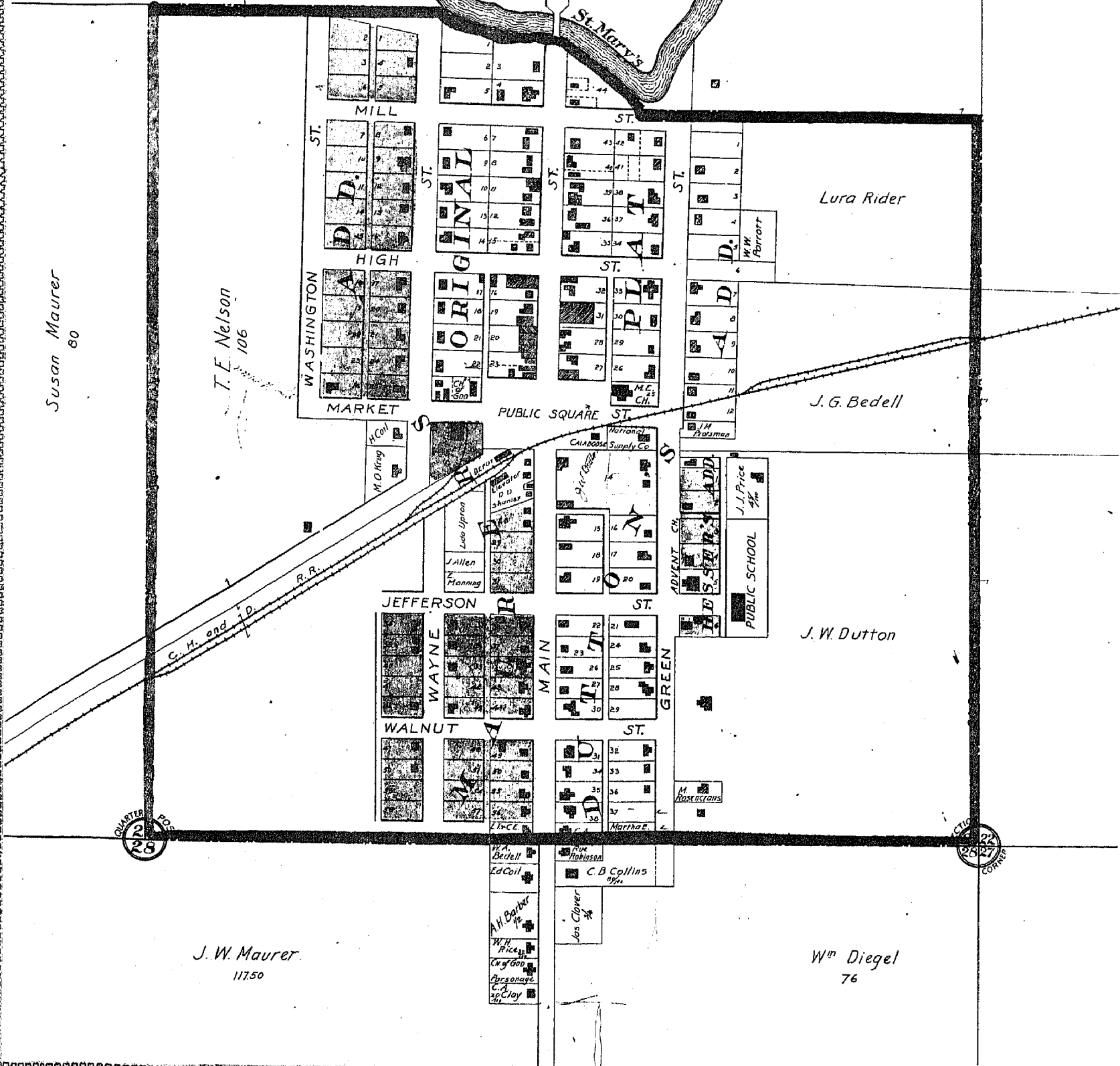
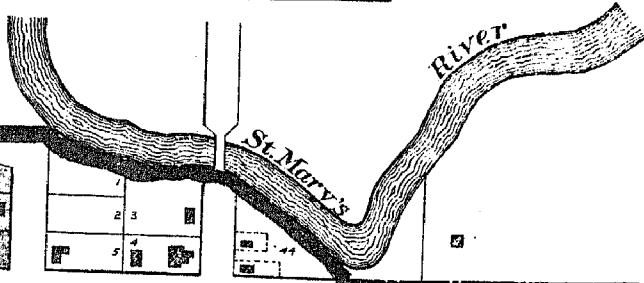
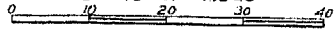

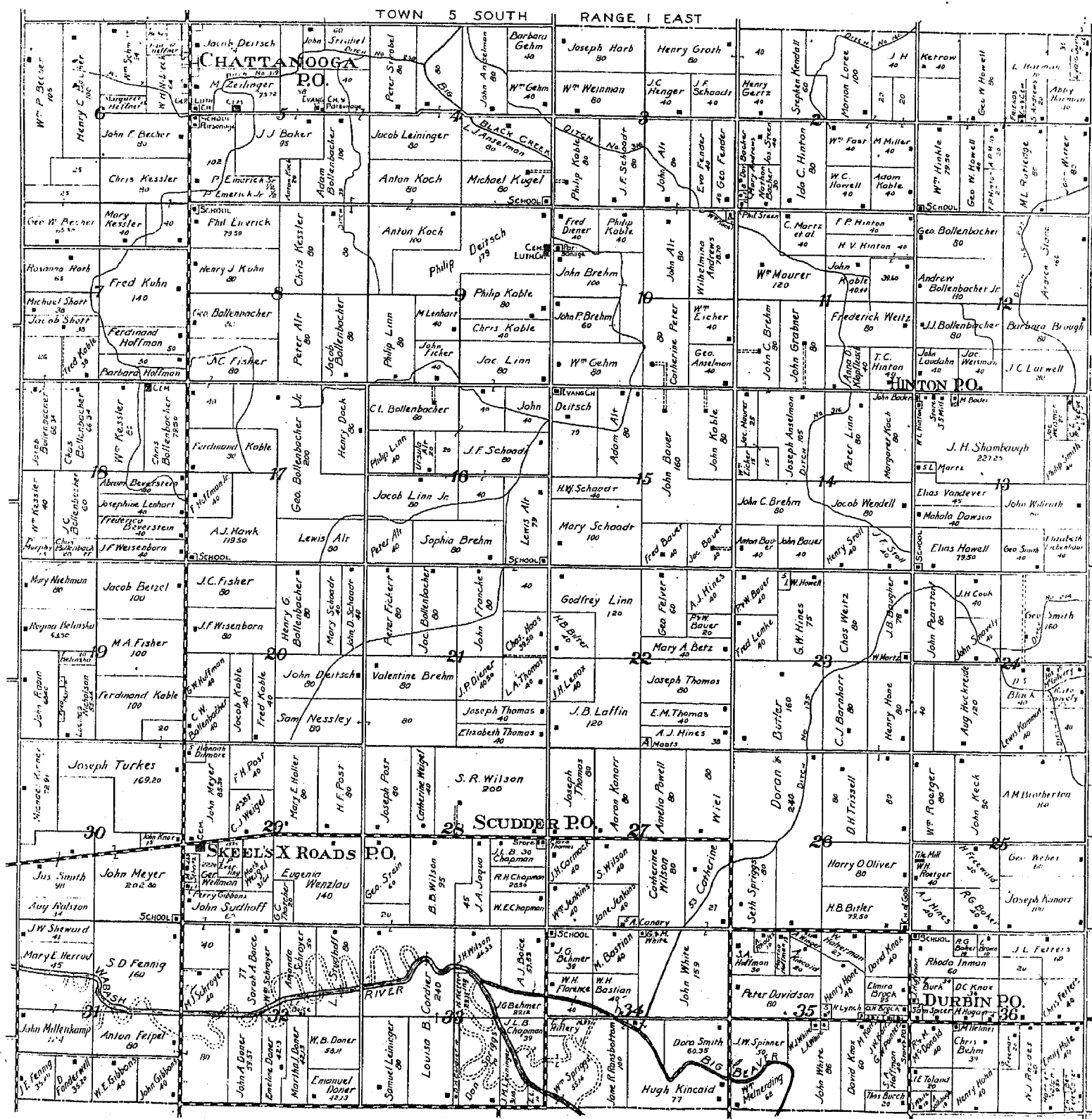

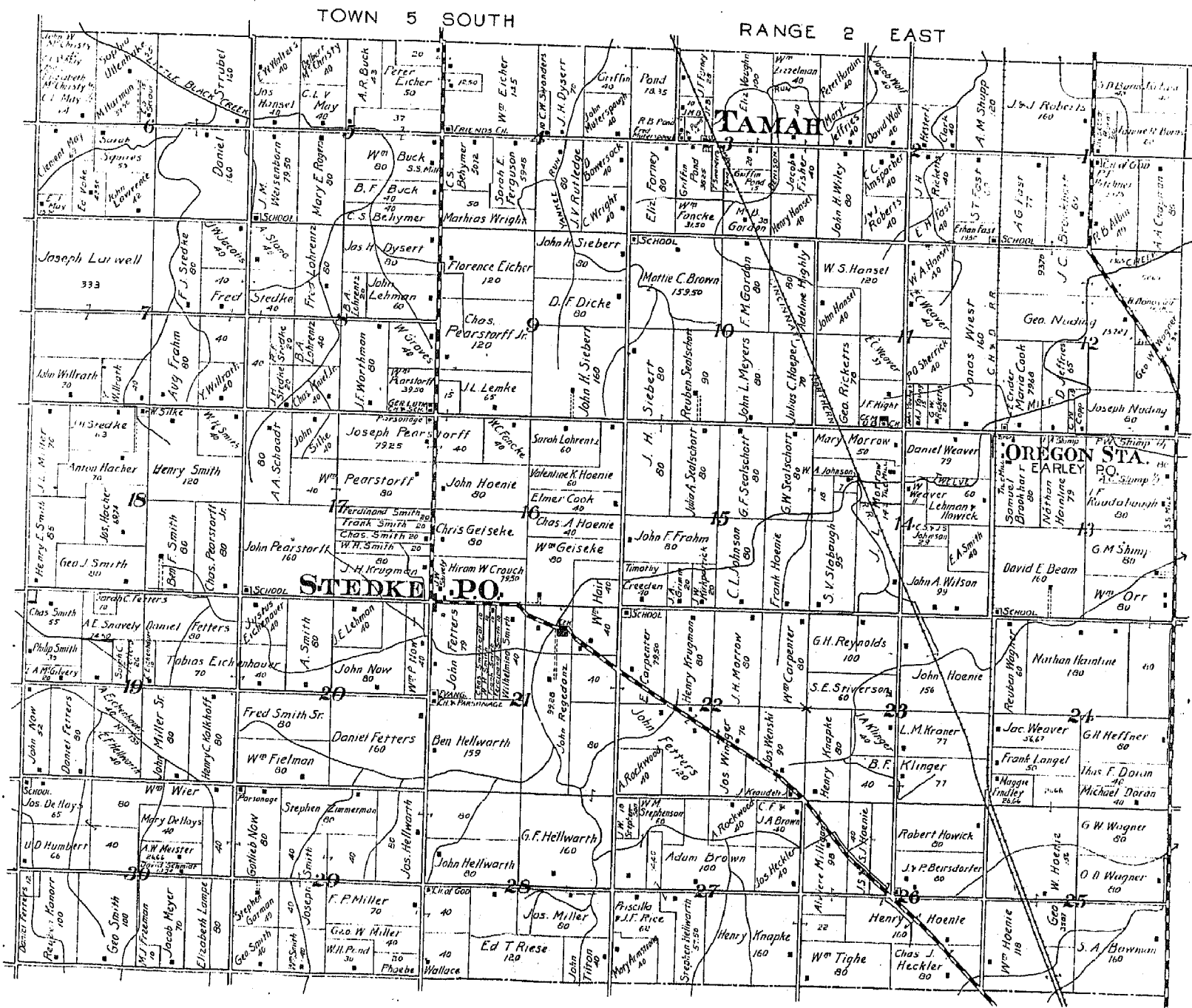



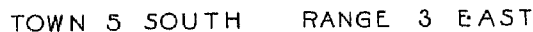

MAP OF  
**WASHINGTON**  
Scale 2 inches to one mile.

TOWN 6 SOUTH RANGE 1 EAST



TOWNS 5 and 6 SOUTH RANGE 2 EAST

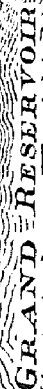

### Scale of Rods

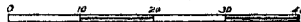

Elizabeth A. Vaughn

*ehymer*

Elizabeth A. Vaughn  
20

Frank Pond

Griffin Pond

Frank Pond

Griffin Pond  
15

## 17

Scale 2 Inches to one Mile.

TOWNS 5, & 6 SOUTH RANGE 3 EAST

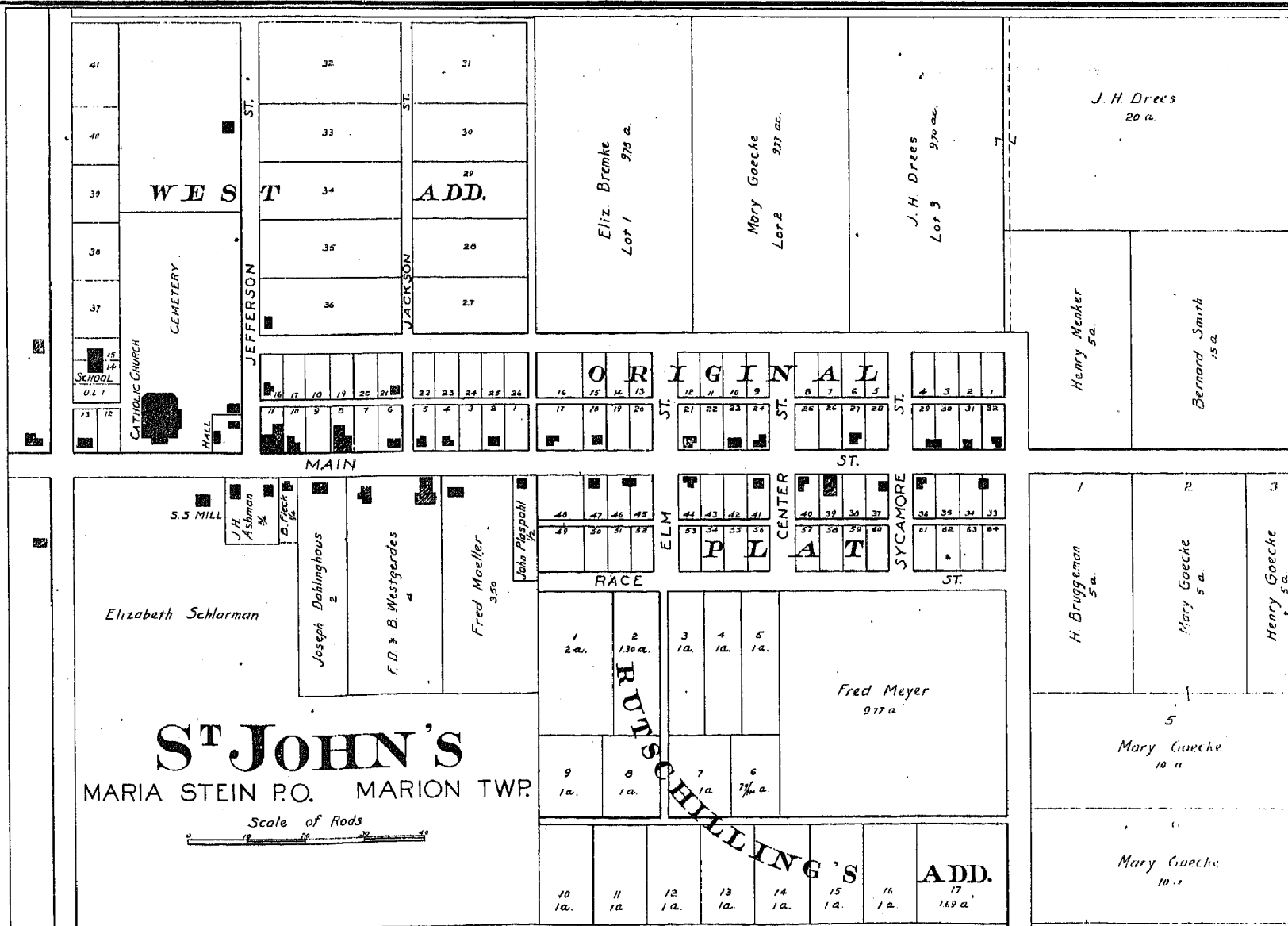

Rosa Kreuger  
80 Ac

J.J. & A. Gast  
15 Ac

Josep Desch  
13 Ac

Nertie Conroy  
10 1/2 Ac

J.F. Juneman  
5 1/2 Ac

Julia Fanger  
6 Ac

M.J. Leughrige  
13 1/2 Ac

I.F. Roudsbaug  
3 1/2 Ac

James - Day  
5 Ac

# CELINA

## FOURTH WARD

JEFFERSON TWP

SCALE 330 FT. PER INCH

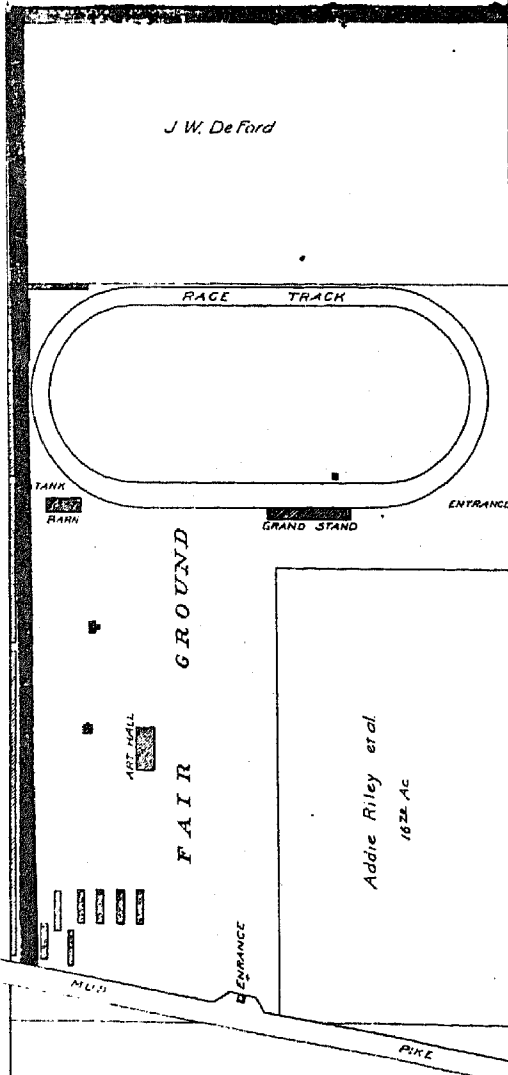

J.W. De Ford

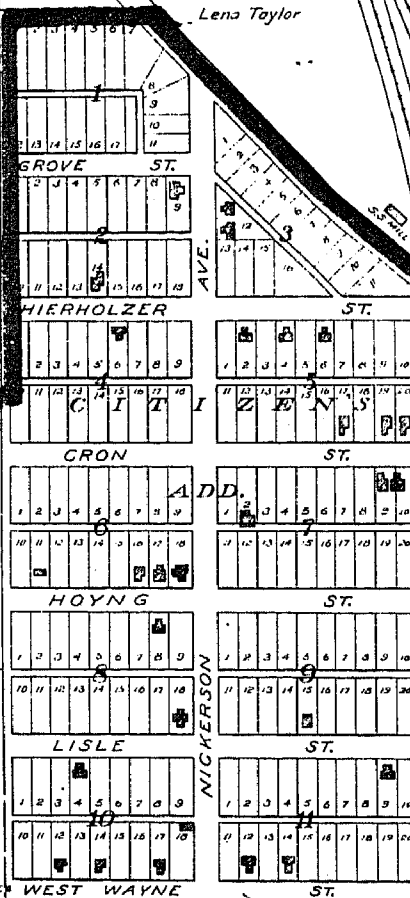

Anne E. Snyder  
39 Ac

Furniture Factory

CATHOLIC CEMETERY

Lena Taylor

Lena Taylor

JO Schuyler  
187

T.G. Touvelle  
26 1/2

LEONA  
TOWELLE'S  
ADD.

TOWELLE  
CONNELLY'S ADD.

T.R. Clen Denning

John Smith's Heirs

OL 1

OL 2

OL 3

OL 4

OL 5

OL 6

OL 7

OL 8

OL 9

OL 10

OL 11

OL 12

OL 13

OL 14

OL 15

OL 16

OL 17

OL 18

OL 19

OL 20

OL 21

OL 22

OL 23

OL 24

OL 25

OL 26

OL 27

OL 28

OL 29

OL 30

OL 31

OL 32

OL 33

OL 34

OL 35

OL 36

OL 37

OL 38

OL 39

OL 40

OL 41

OL 42

OL 43

OL 44

OL 45

OL 46

OL 47

OL 48

OL 49

OL 50

OL 51

OL 52

OL 53

OL 54

OL 55

OL 56

OL 57

OL 58

OL 59

OL 60

OL 61

OL 62

OL 63

OL 64

OL 65

OL 66

OL 67

OL 68

OL 69

OL 70

OL 71

OL 72

OL 73

OL 74

OL 75

OL 76

OL 77

OL 78

OL 79

OL 80

OL 81

OL 82

OL 83

OL 84

OL 85

OL 86

OL 87

OL 88

OL 89

OL 90

OL 91

OL 92

OL 93

OL 94

OL 95

OL 96

OL 97

OL 98

OL 99

OL 100

OL 101

OL 102

OL 103

OL 104

OL 105

OL 106

OL 107

OL 108

OL 109

OL 110

OL 111

OL 112

OL 113

OL 114

OL 115

OL 116

OL 117

OL 118

OL 119

OL 120

OL 121

OL 122

OL 123

OL 124

OL 125

OL 126

OL 127

OL 128

OL 129

OL 130

OL 131

OL 132

OL 133

OL 134

OL 135

OL 136

OL 137

OL 138

OL 139

OL 140

OL 141

OL 142

OL 143

OL 144

OL 145

OL 146

OL 147

OL 148

OL 149

OL 150

OL 151

OL 152

OL 153

OL 154

OL 155

OL 156

OL 157

OL 158

OL 159

OL 160

OL 161

OL 162

OL 163

OL 164

OL 165

OL 166

OL 167

OL 168

OL 169

OL 170

OL 171

OL 172

OL 173

OL 174

OL 175

OL 176

OL 177

OL 178

OL 179

OL 180

OL 181

OL 182

OL 183

OL 184

OL 185

OL 186

OL 187

OL 188

OL 189

OL 190

OL 191

OL 192

OL 193

OL 194

OL 195

OL 196

OL 197

OL 198

OL 199

OL 200

OL 201

OL 202

OL 203

OL 204

OL 205

OL 206

OL 207

OL 208

OL 209

OL 210

OL 211

OL 212

OL 213

OL 214

OL 215

OL 216

OL 217

OL 218

OL 219

OL 220

OL 221

OL 222

OL 223

OL 224

OL 225

OL 226

OL 227

OL 228

OL 229

OL 230

OL 231

OL 232

OL 233

OL 234

OL 235

OL 236

OL 237

OL 238

OL 239

OL 240

OL 241

OL 242

OL 243

OL 244

# CELINA FIRST WARD

SCALE 330 FT. PER. INCH

Christian Fanger  
71 Ac.

W<sup>d</sup> Miller  
40 Ac.

J. P. Le Blond  
8 Ac.

John Milligan  
O.L. 9

Mary M<sup>c</sup>Daniel  
O.L. 10

T. J. Godfrey  
5 Ac.

Catherine Guy  
5 Ac.

I. F. Raudabaugh  
10 Ac.

Elizabeth Krenning  
10 Ac.

W<sup>d</sup> Cron  
10 Ac.

Seymour Craig  
40 Ac.

ST. OAK  
Emma L. Kloeb  
LE BLONDS

ST. DANIEL  
ST. GUY'S  
ST. SDV.

WAYNE  
ST. ANTHONY  
ST. CHERRY  
ST. FULTON  
ST. LIVINGSTON  
ST. ASH  
ST. BUCKEYE

SCHOOL  
NUNCESTER'S  
ST. SDV.  
JUNEMAN'S  
ST. SDV.

John Milligan  
George Ayers  
John Milligan  
S.A. Bowman  
O.L. 2  
S.A. Armstrong

Margaret Noble  
W.H. Thoms  
A.J. Liminger  
Caroline Fohlman  
O.L. 4

Lydia Hellworth  
O.L. 5  
B.L. Taverner  
J.P. Younger  
Lydia Davis  
O.L. 6  
O.L. 7  
J.W. Riley  
O.L. 8

MERCER  
PINE  
B.M. 14  
ClenDenney

CORPORATION LINE

SECTION LINE

STATE LINE



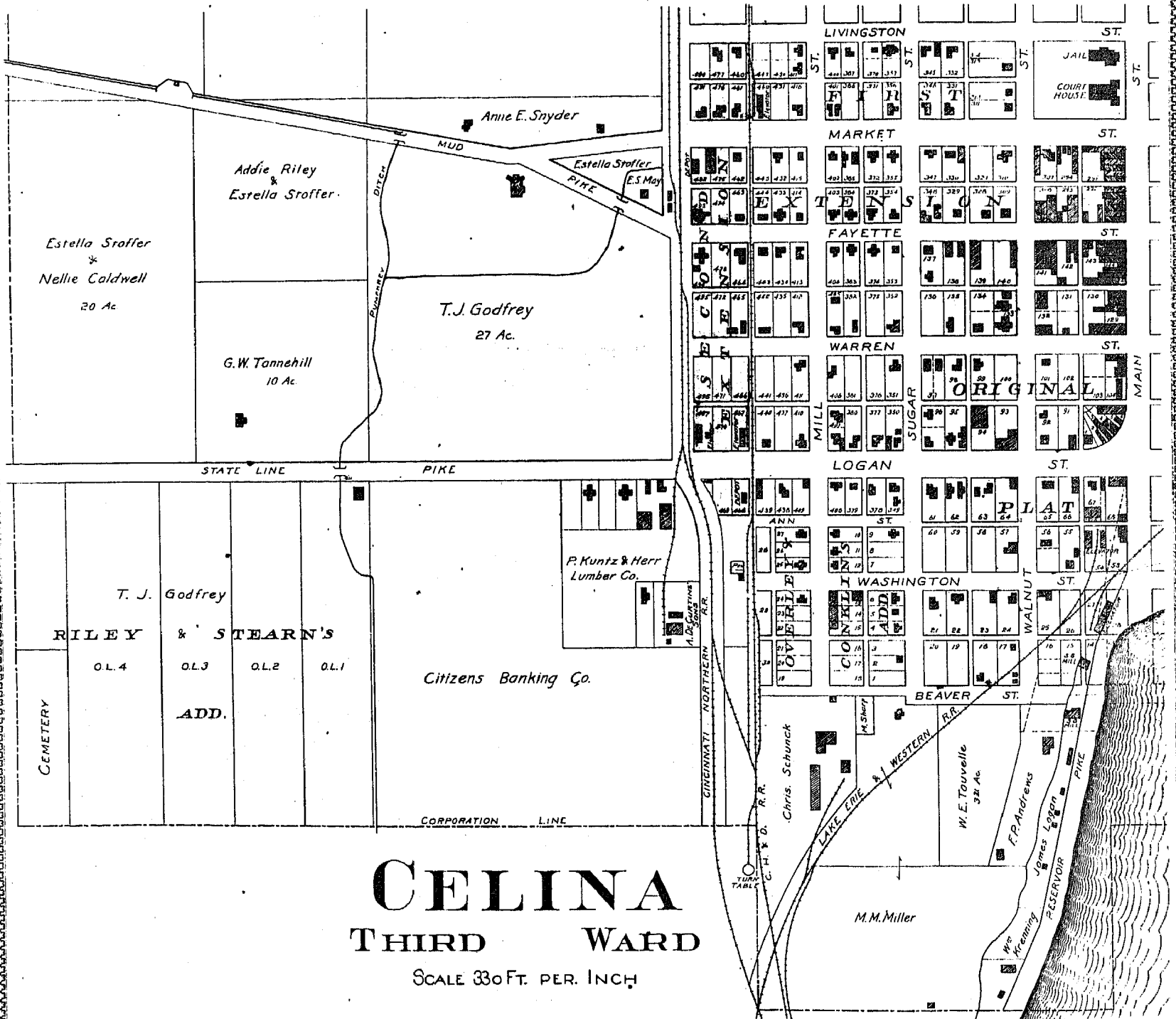

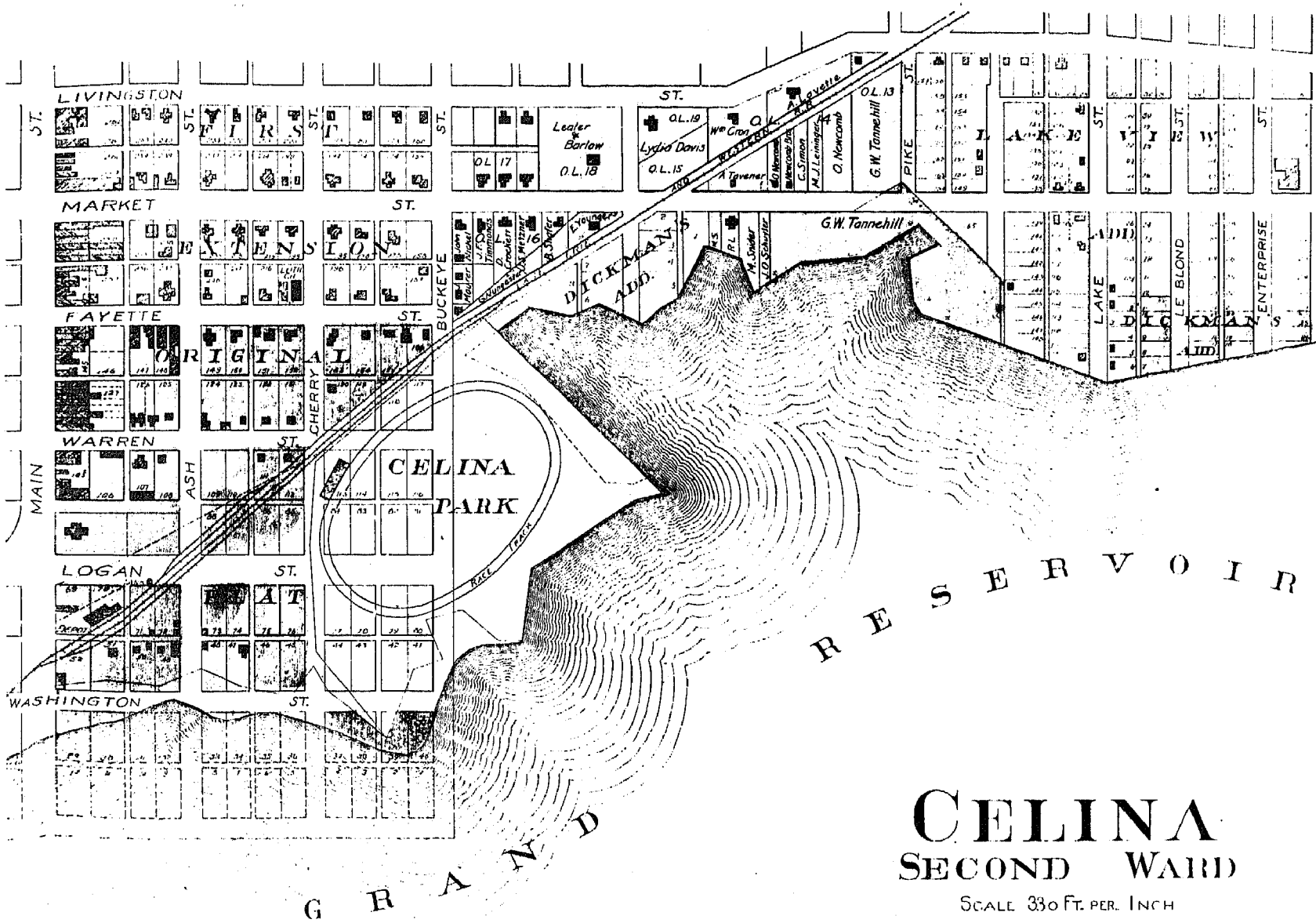



# MAP OF RECOVERY

23

Scale 2 inches to one Mile

TOWN 7 SOUTH RANGE 1 EAST

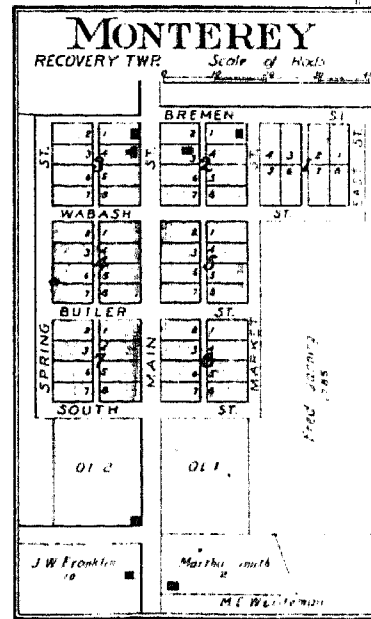
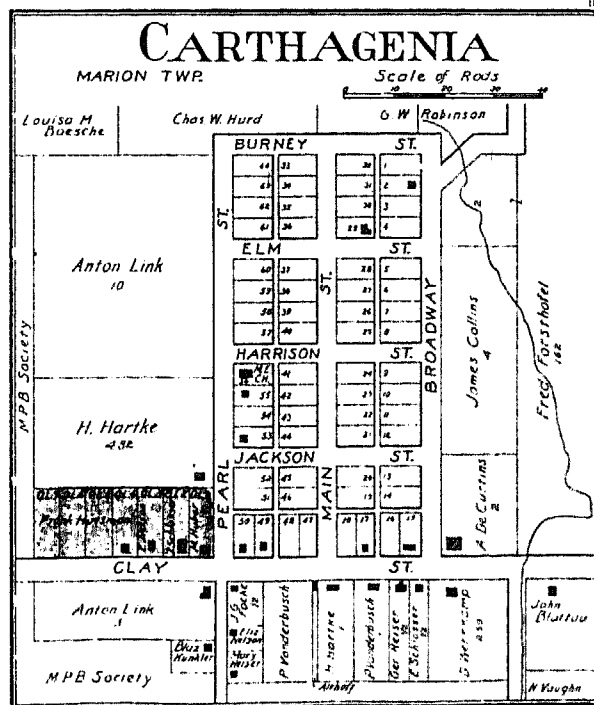
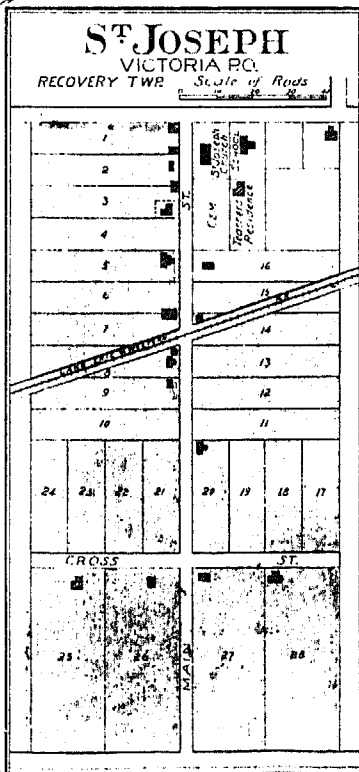
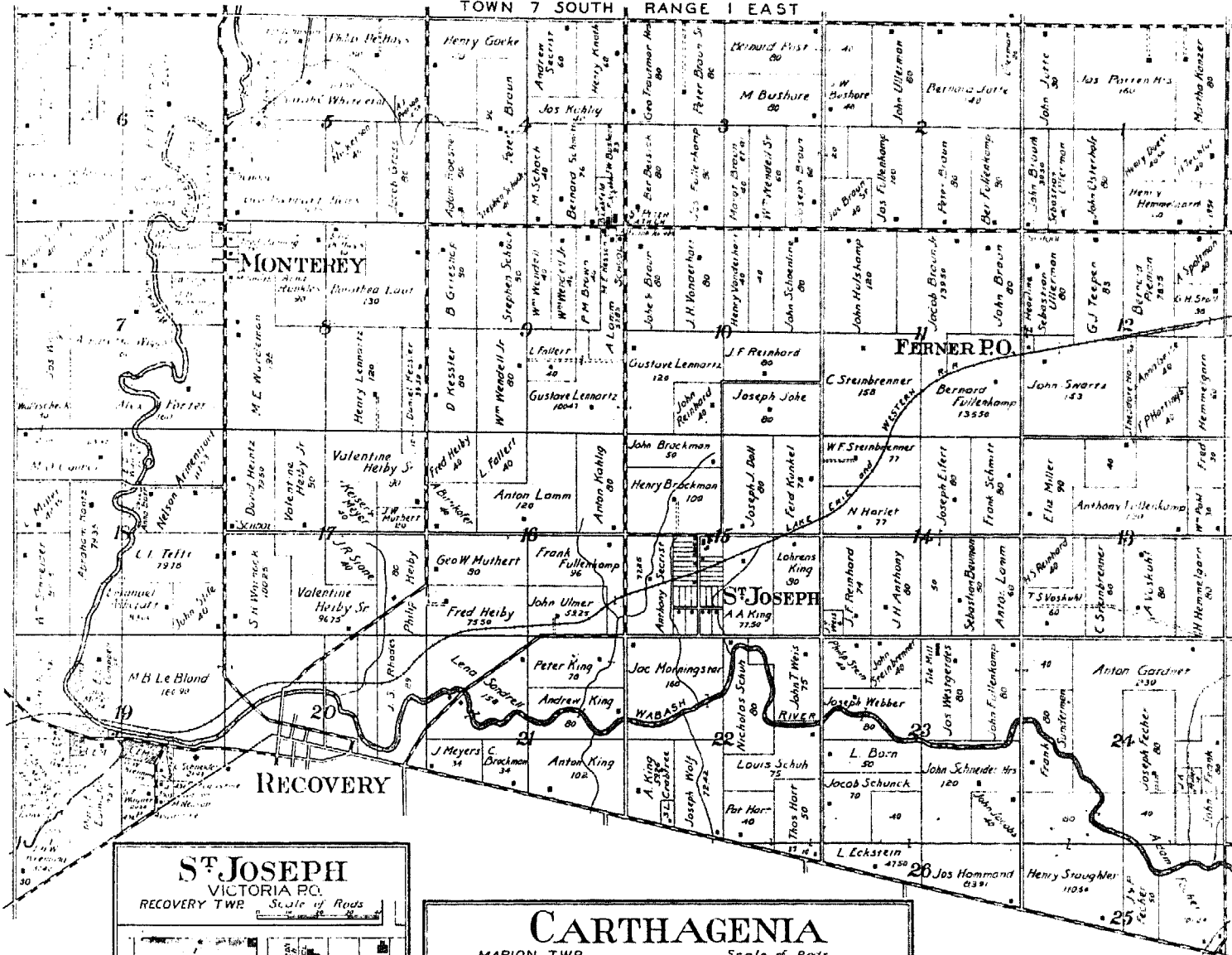

# MAP OF BUTLER

Scale 2 Inches to one Mile.

TOWNS 6 & 7 SOUTH RANGE 2 EAST

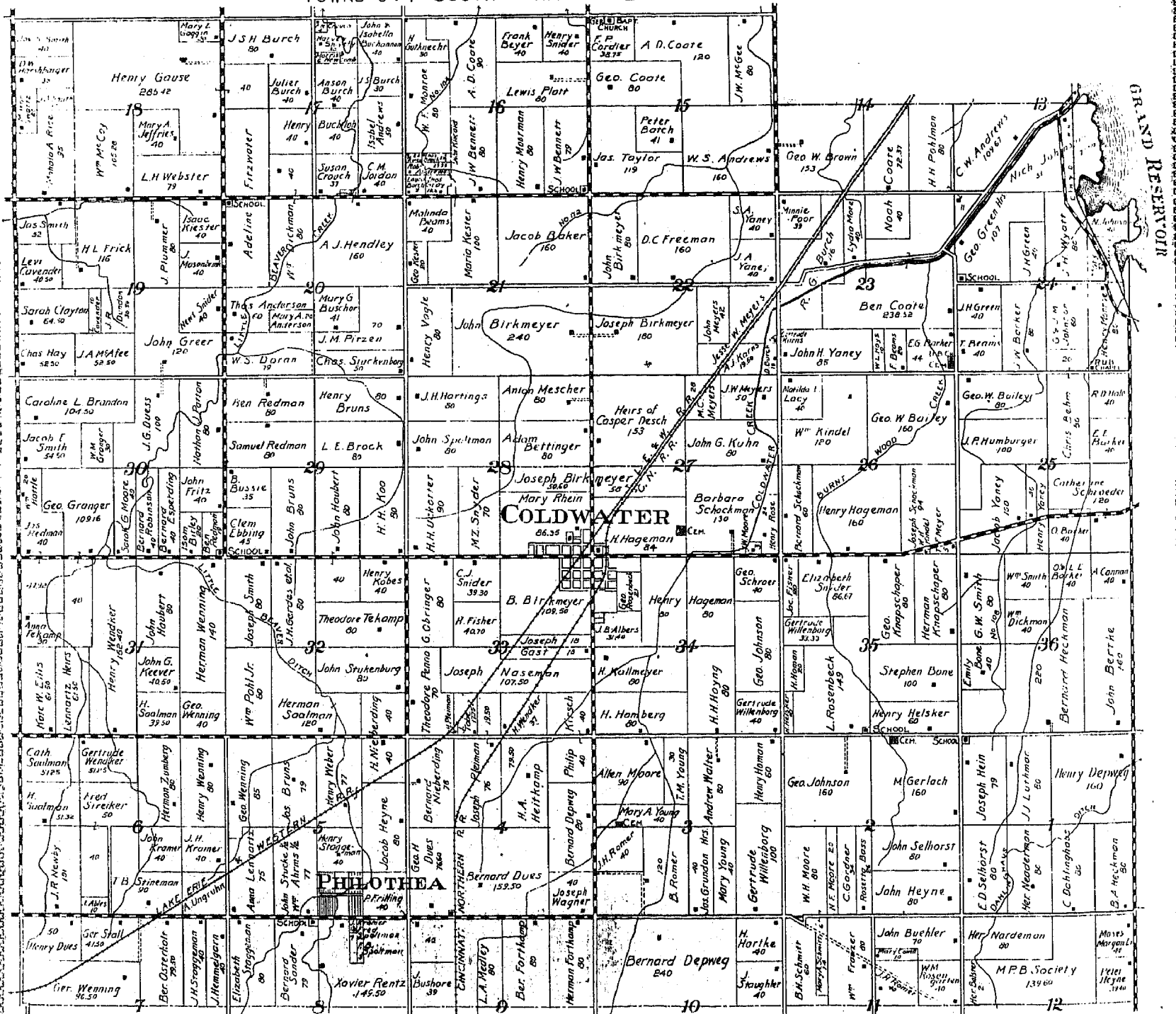

# COLDWATER

BUTLER TWP.

Scale 16 Rods per Inch

Mary Rhein

86.25

25

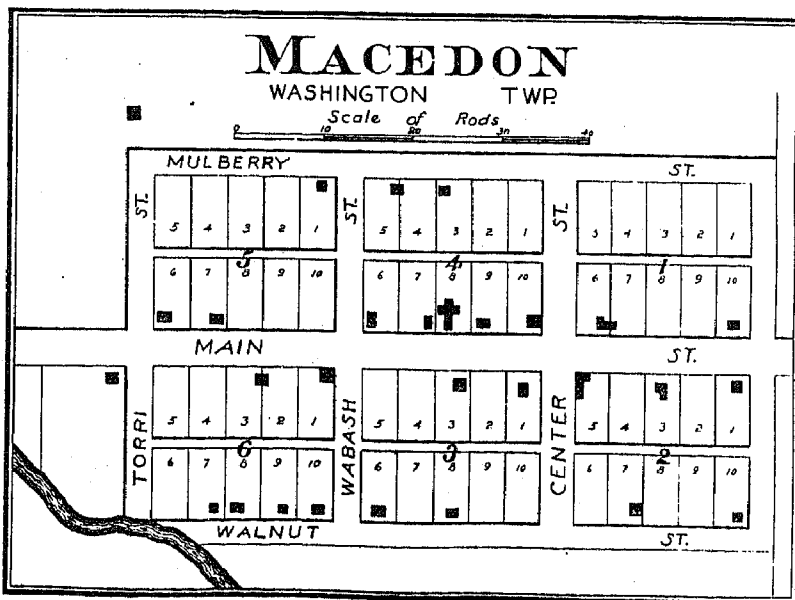
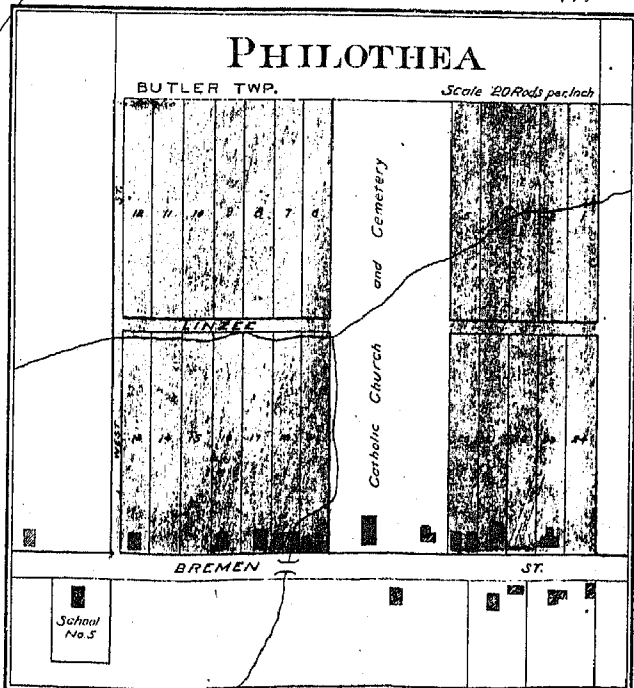
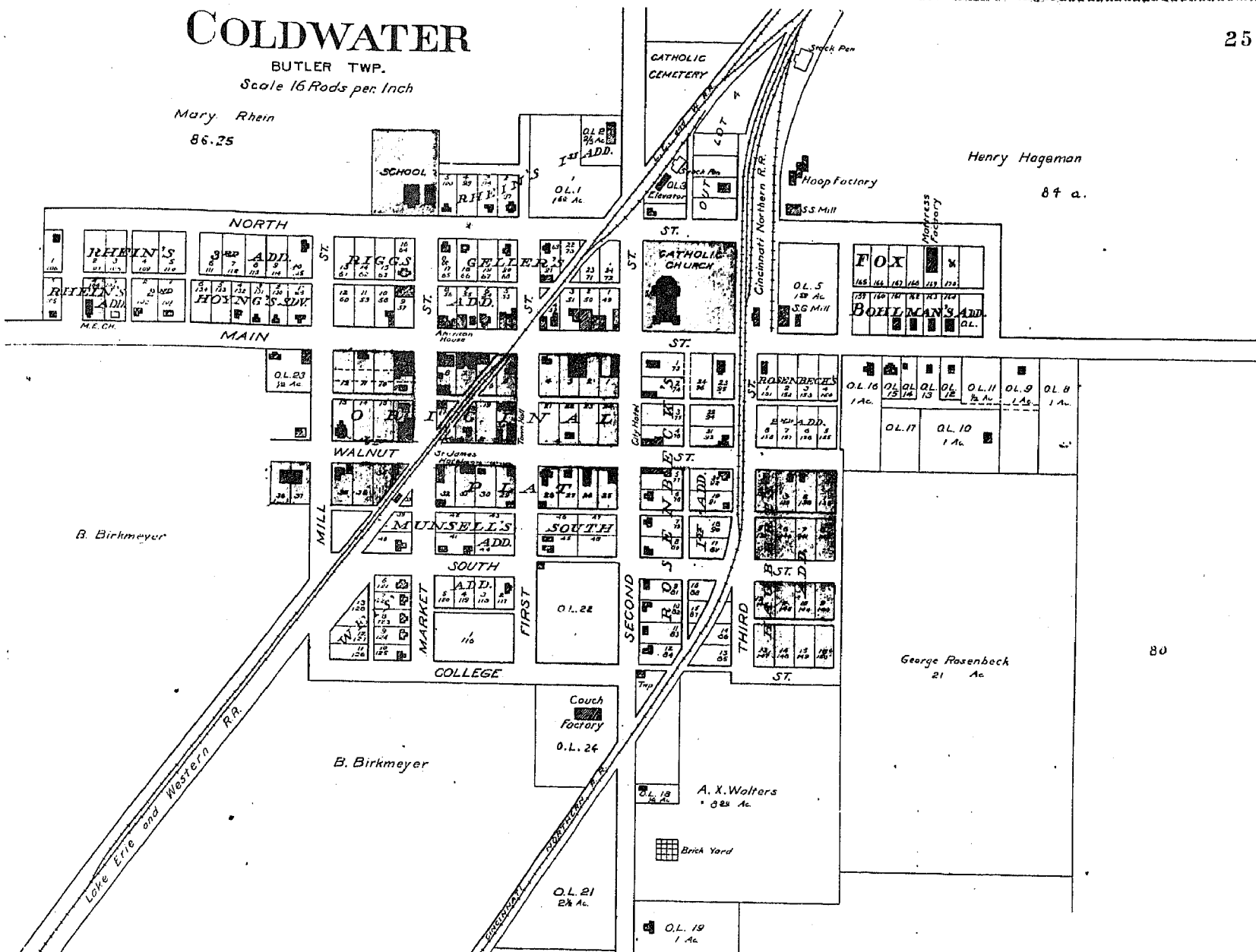

# MAP OF FRANKLIN

Scale 2 inches to one mile.

TOWNS 6 & 7 SOUTH RANGE 3 EAST

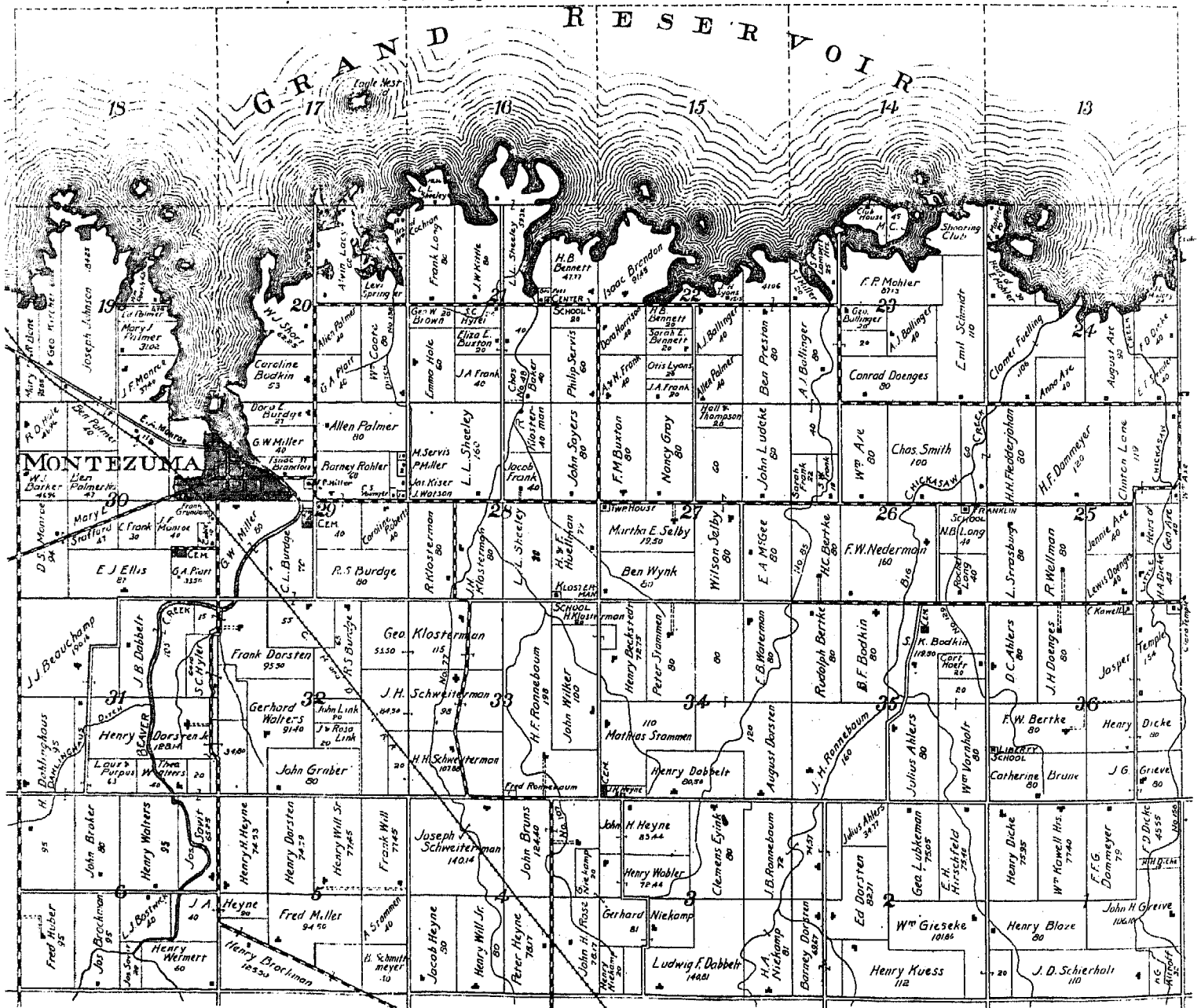

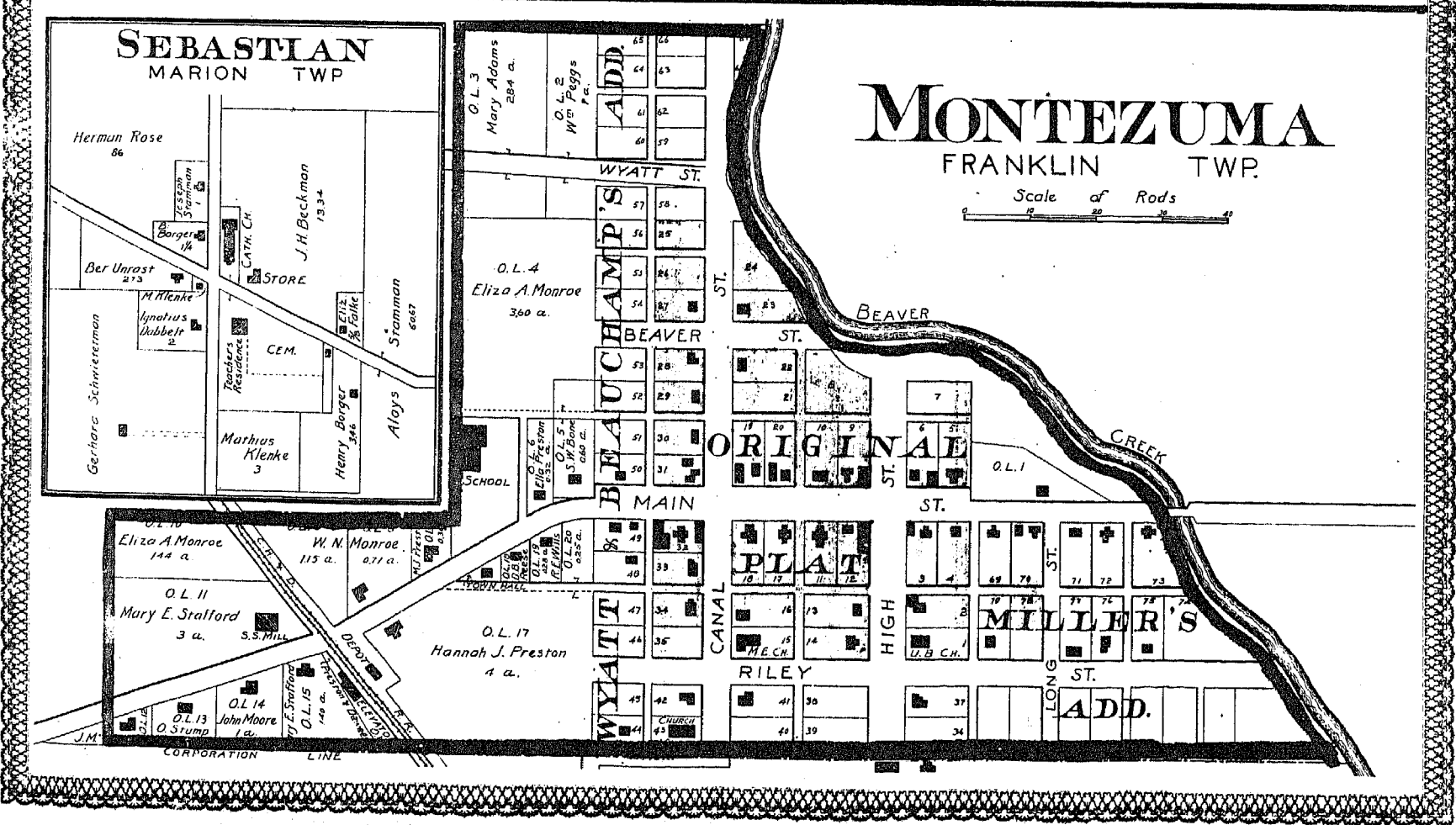
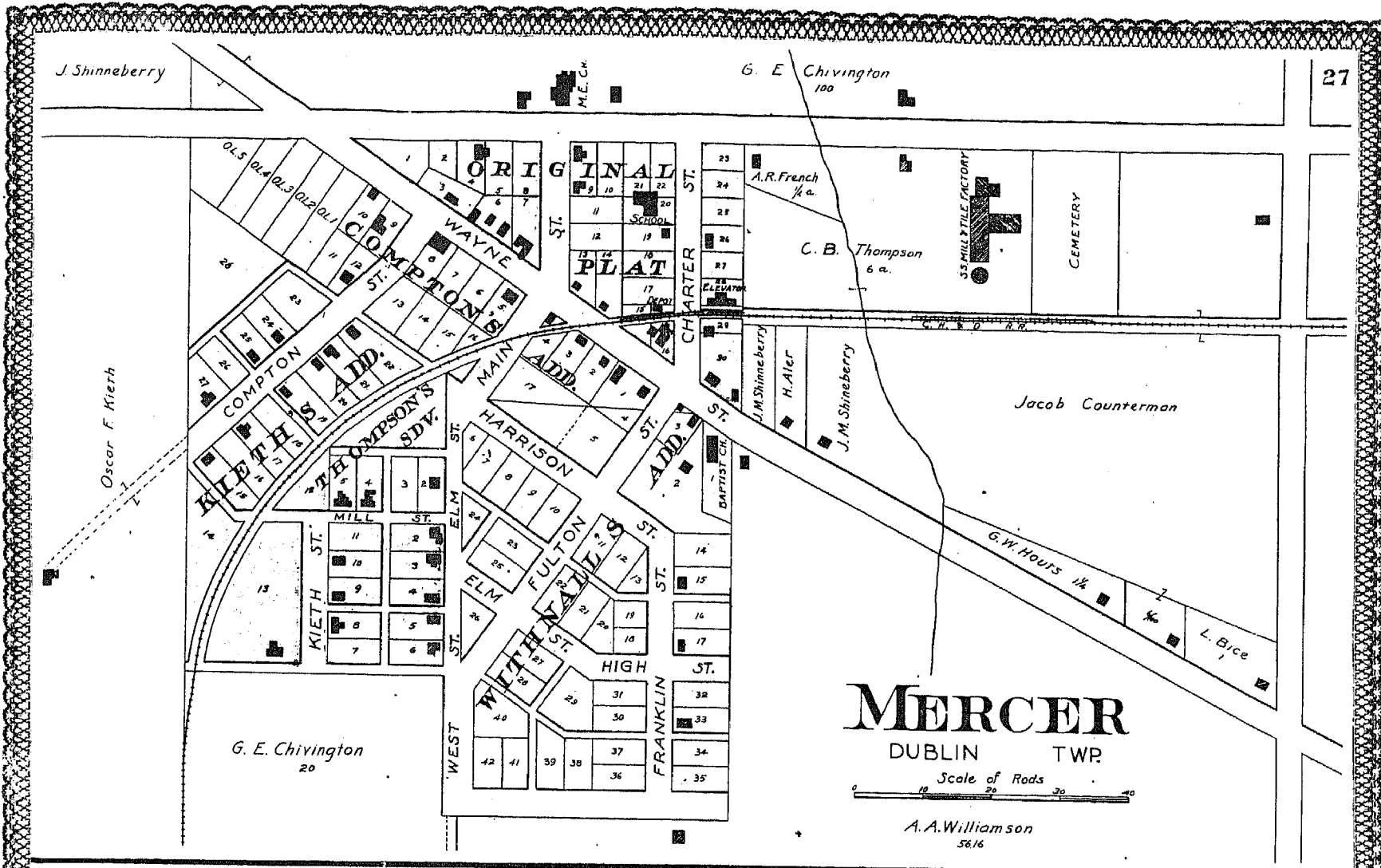





# Ft. Recovery

GIBSON and RECOVERY TOWNSHIPS.

Scale of Feet

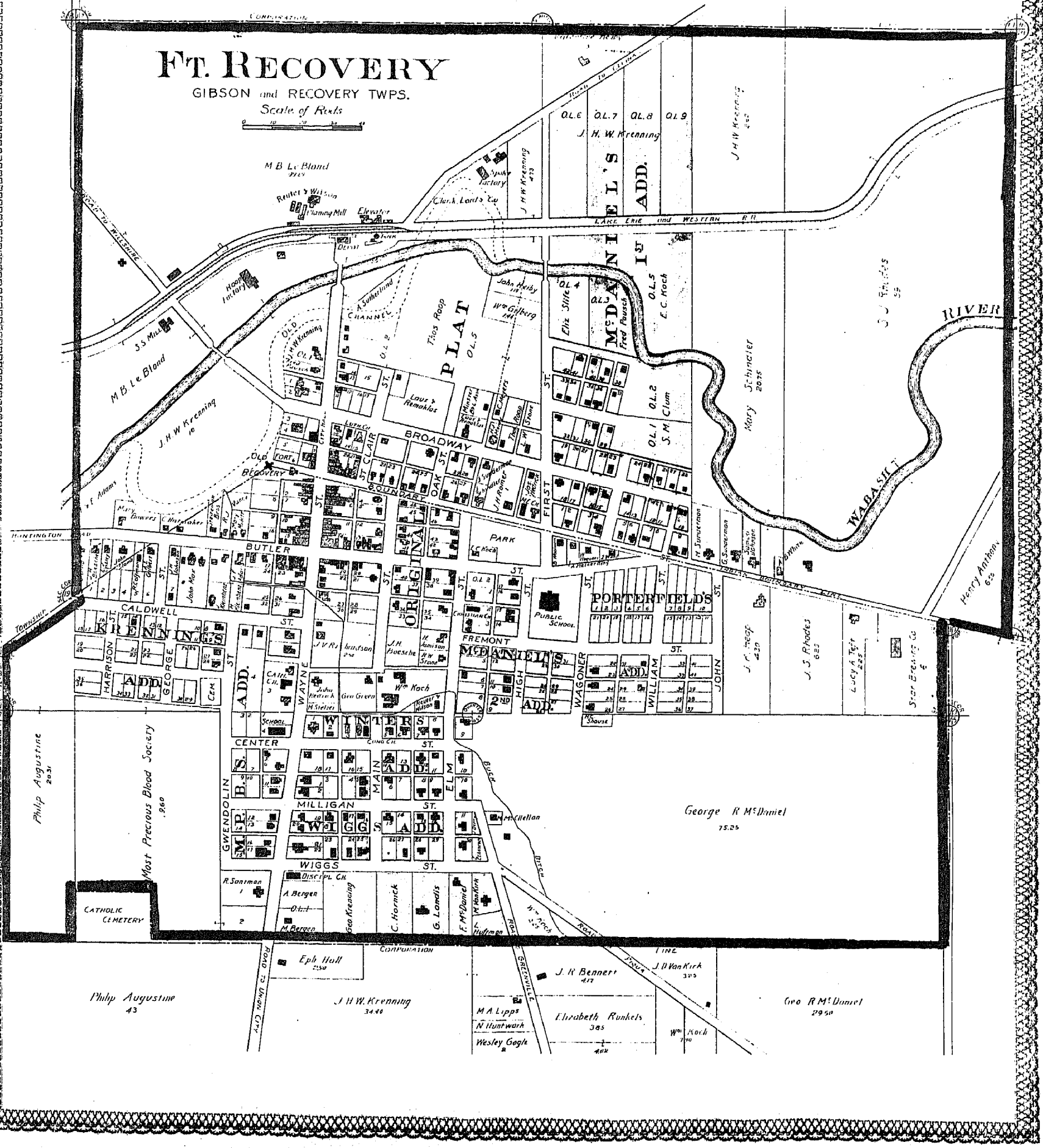
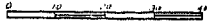

# MAP OF GRANVILLE

Scale 2 Inches to one Mile

TOWN 7 SOUTH RANGE 2 EAST

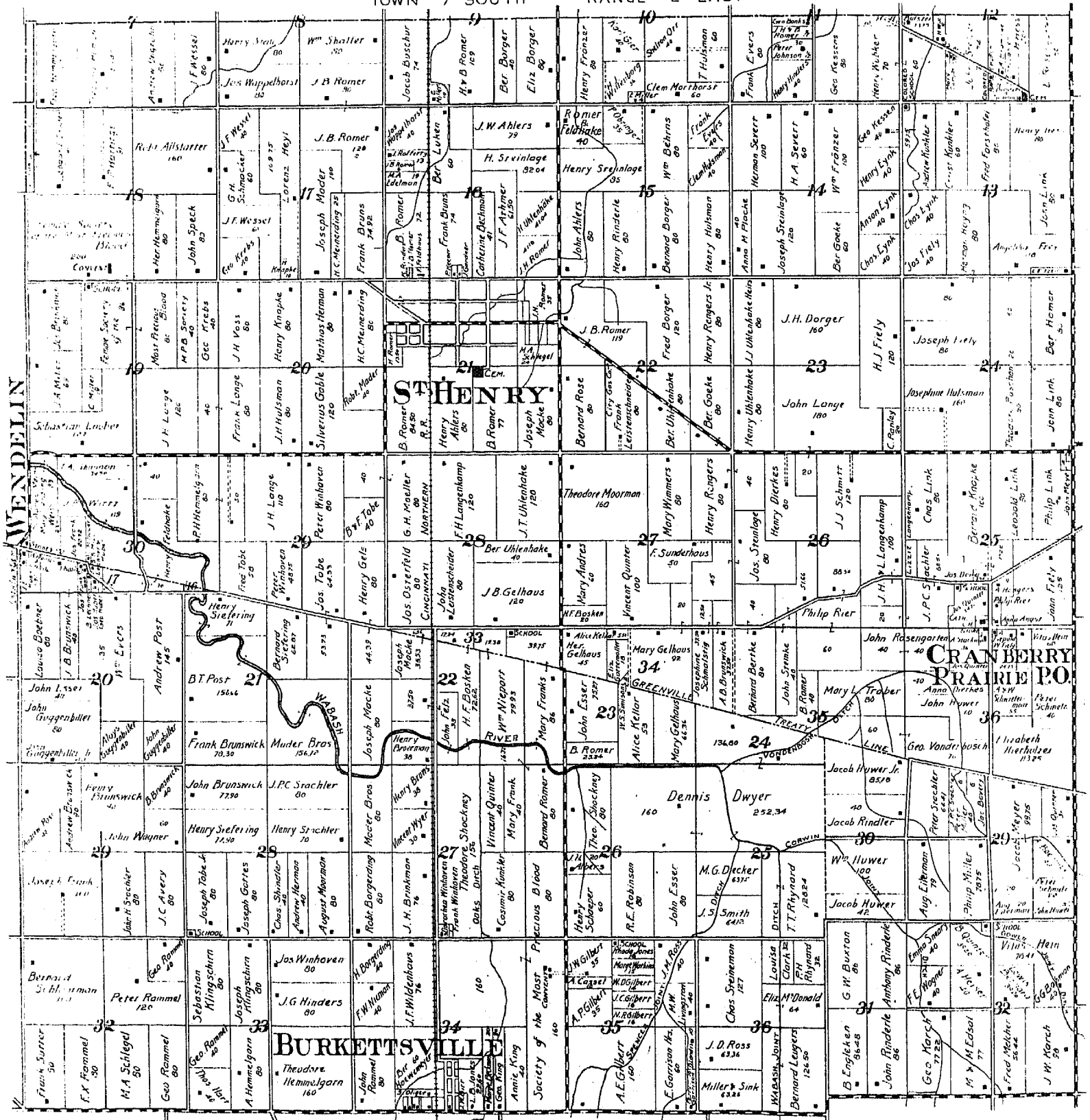



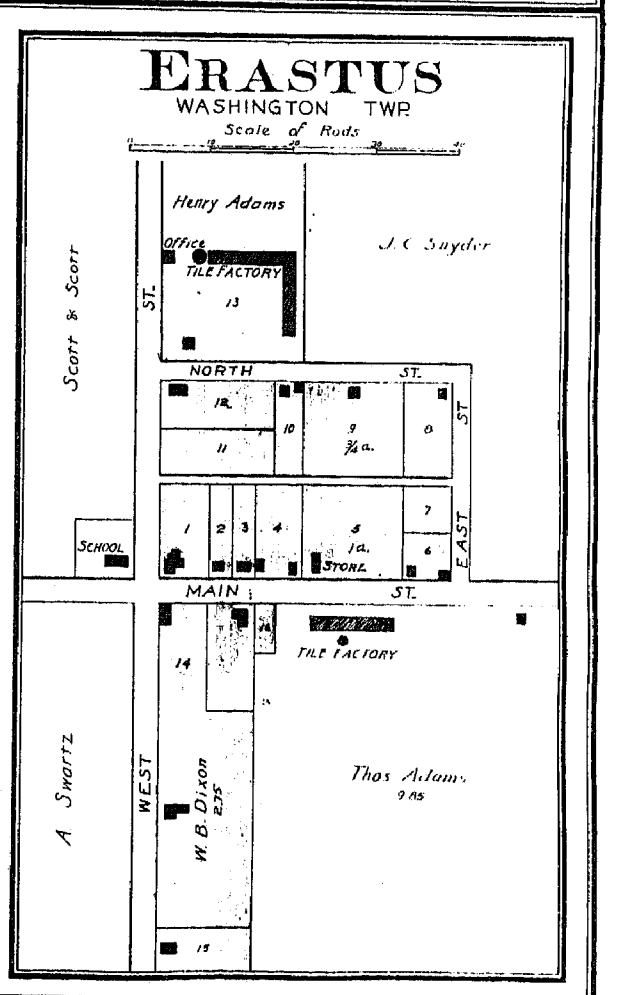
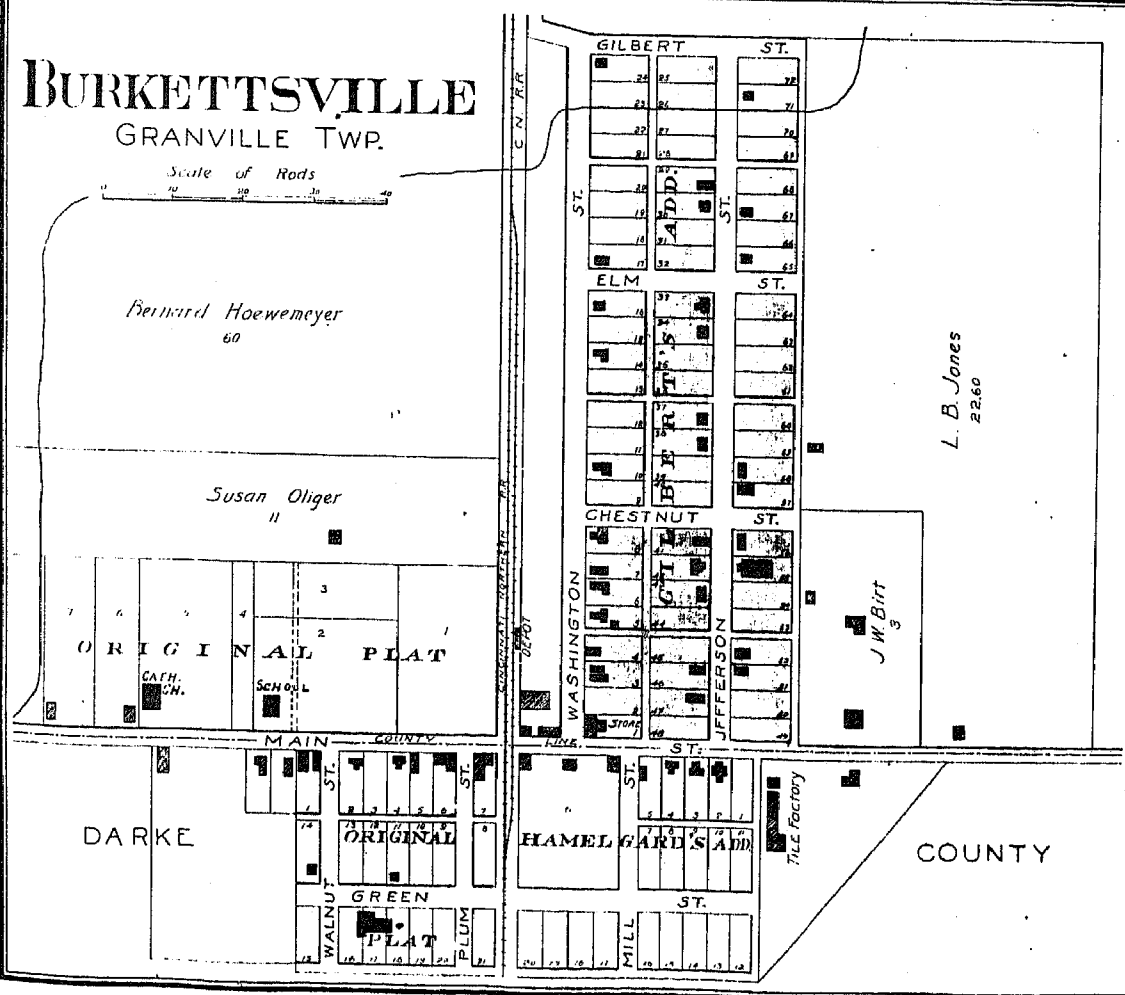
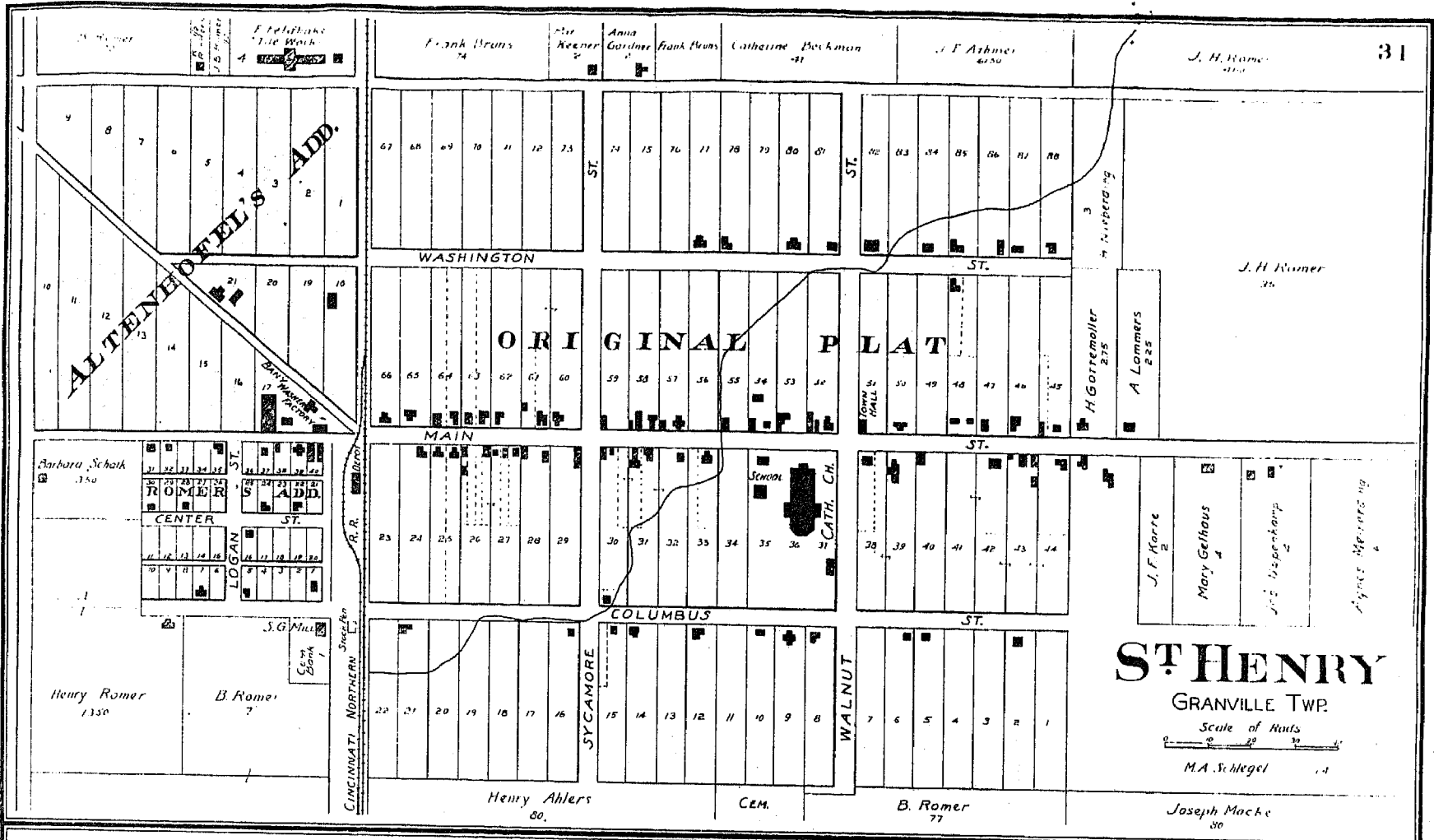

MAP OF  
MARION

Scale 2 inches to one Mile

TOWNS 7 8 SOUTH

RANGE 3 EAST

TOWNS 12 13 NORTH

RANGE 4 EAST

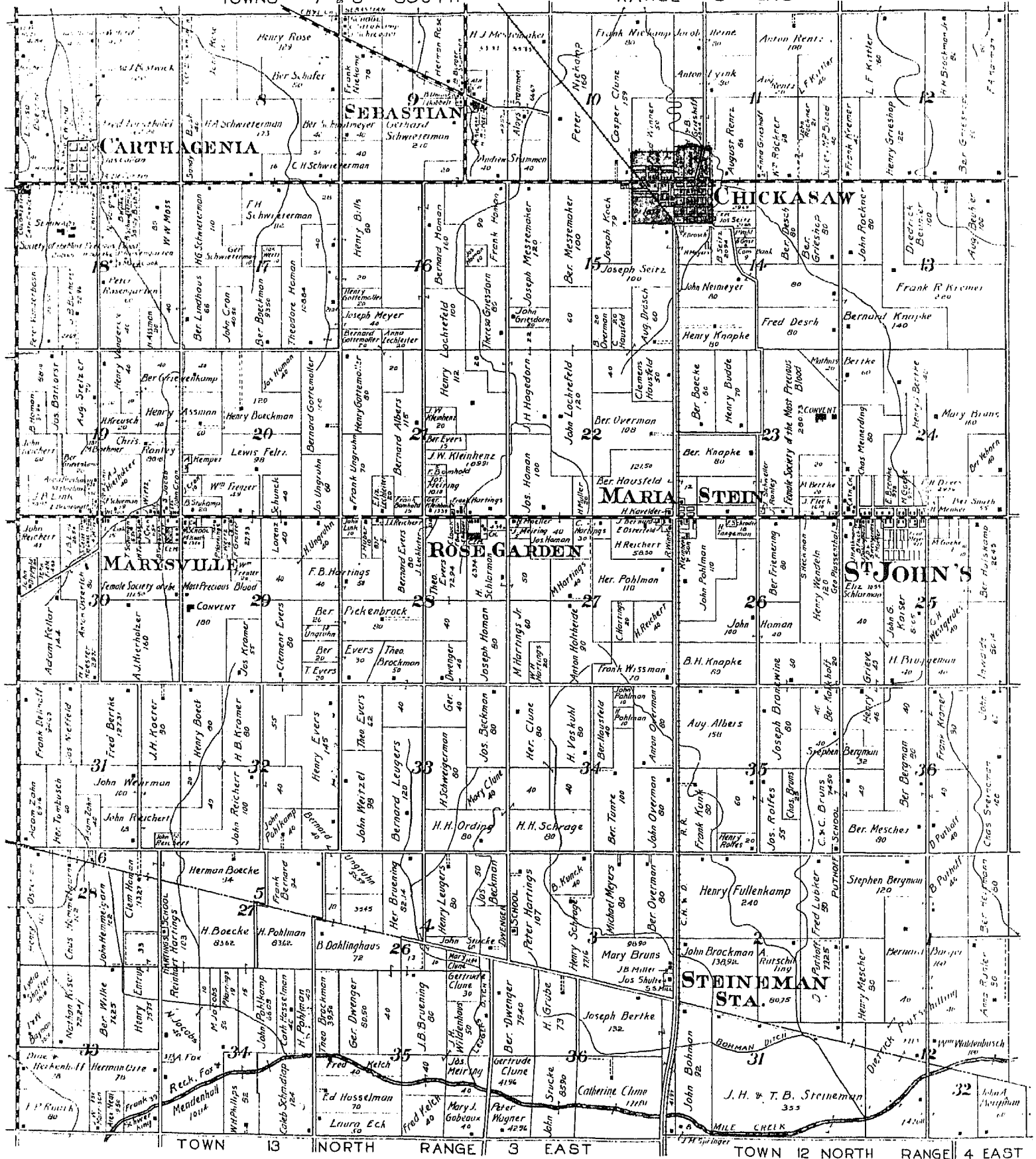
John A. Bergman 33  
Henry Kuehler

# CHICKASAW

MARION TWP.

Scale of Rods

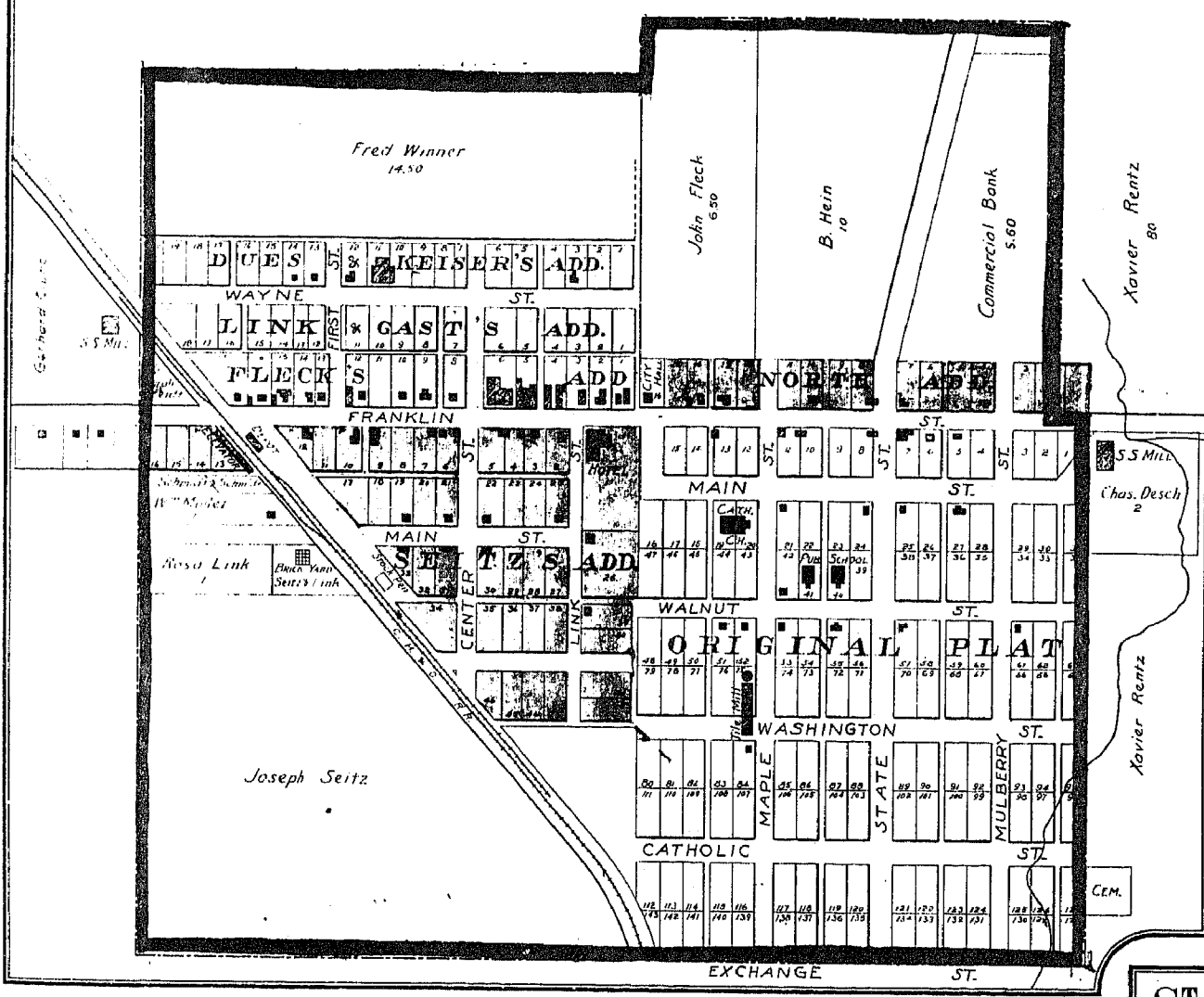
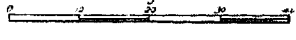

# CHATTANOOGA

LIBERTY TWP.

Scale of Rods

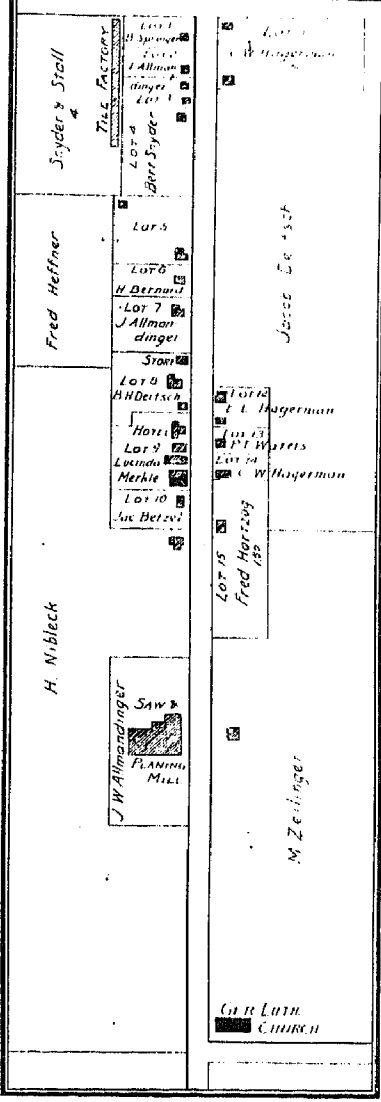
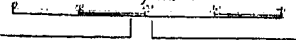

# MARYSVILLE

CASSELLA RO. MARION TWP.

Scale of Rods

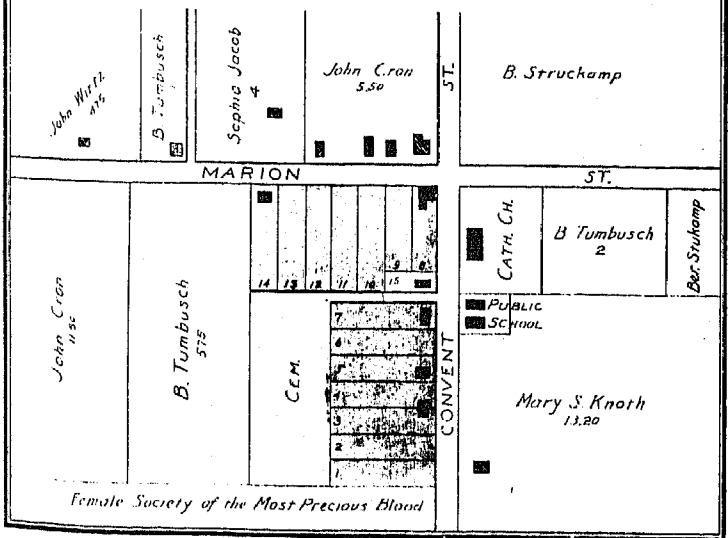

# ROSE GARDEN

ST ROSA RO. MARION TWP.

Scale of Rods

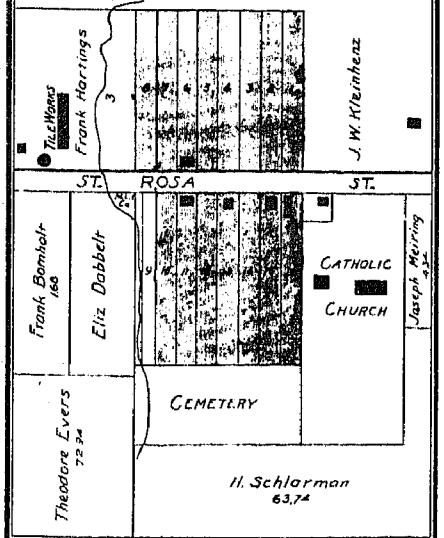

# ST JOHN'S STATION

MARION TWP.

Scale of Rods

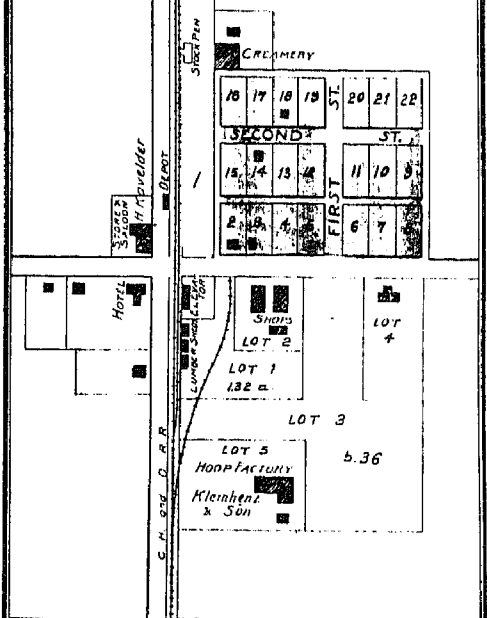

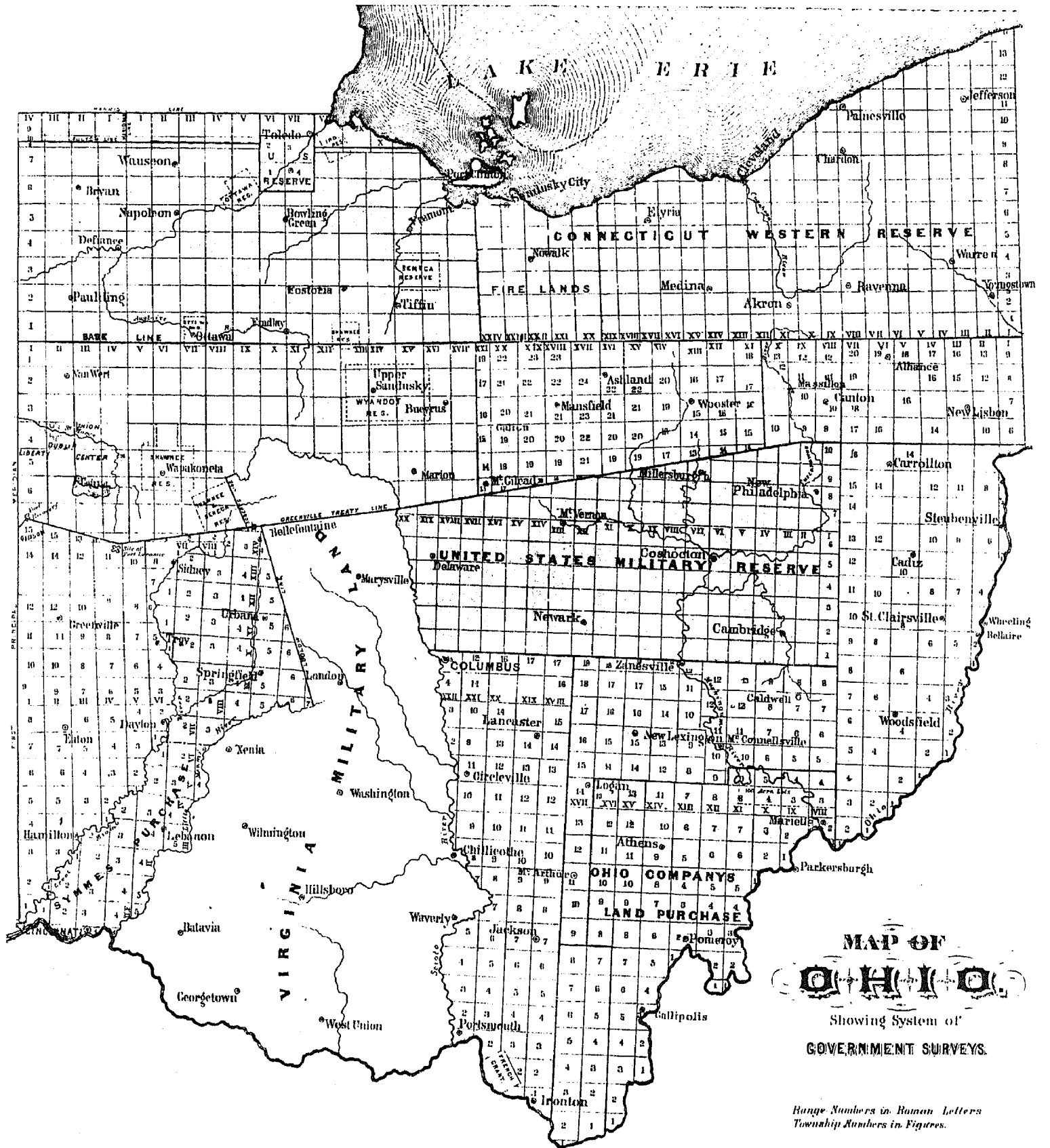

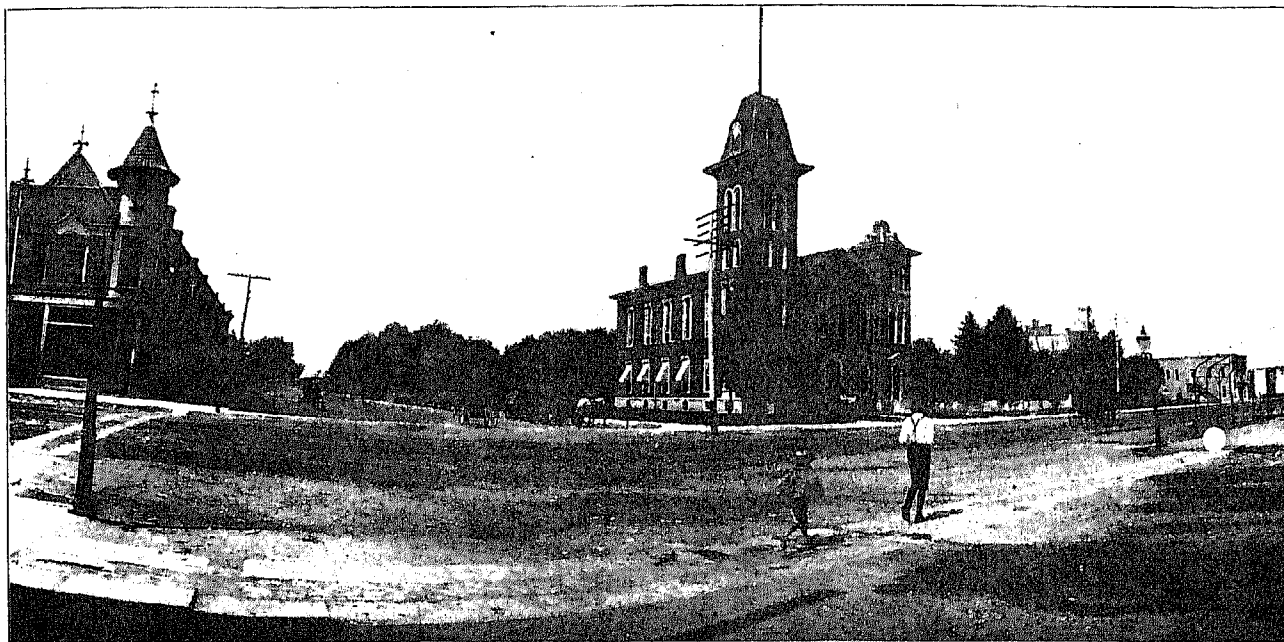

VIEW OF MERCER COUNTY COURT HOUSE, CELINA, OHIO.

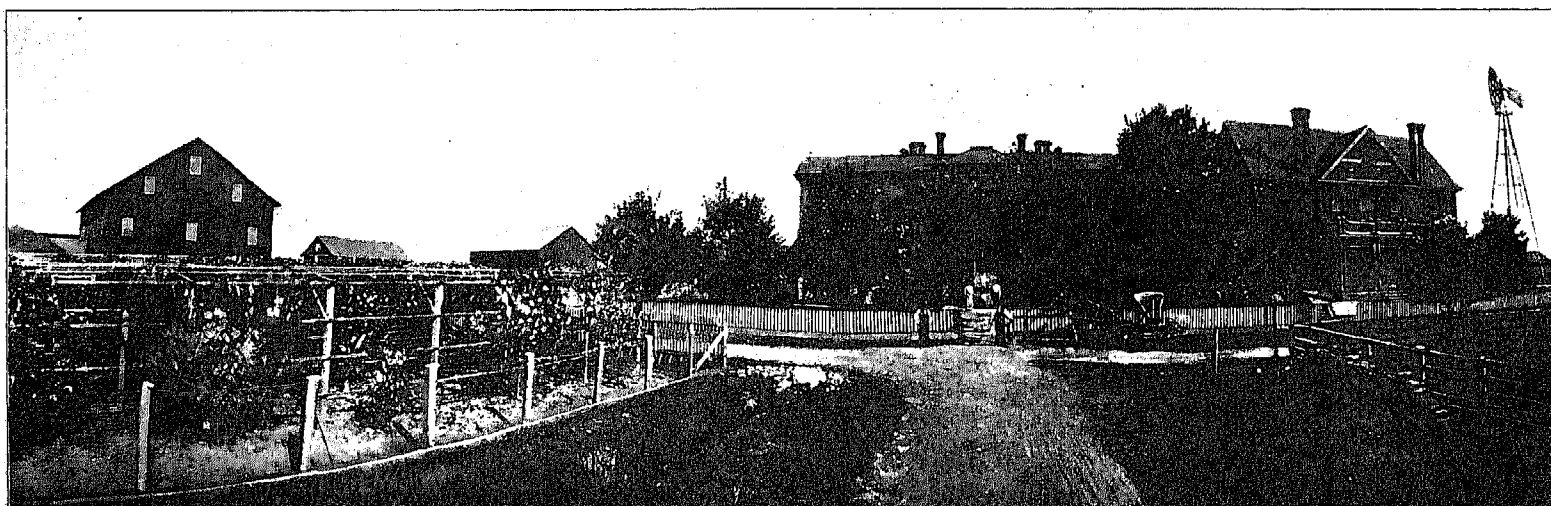

VIEW OF MERCER COUNTY INFIRMARY.

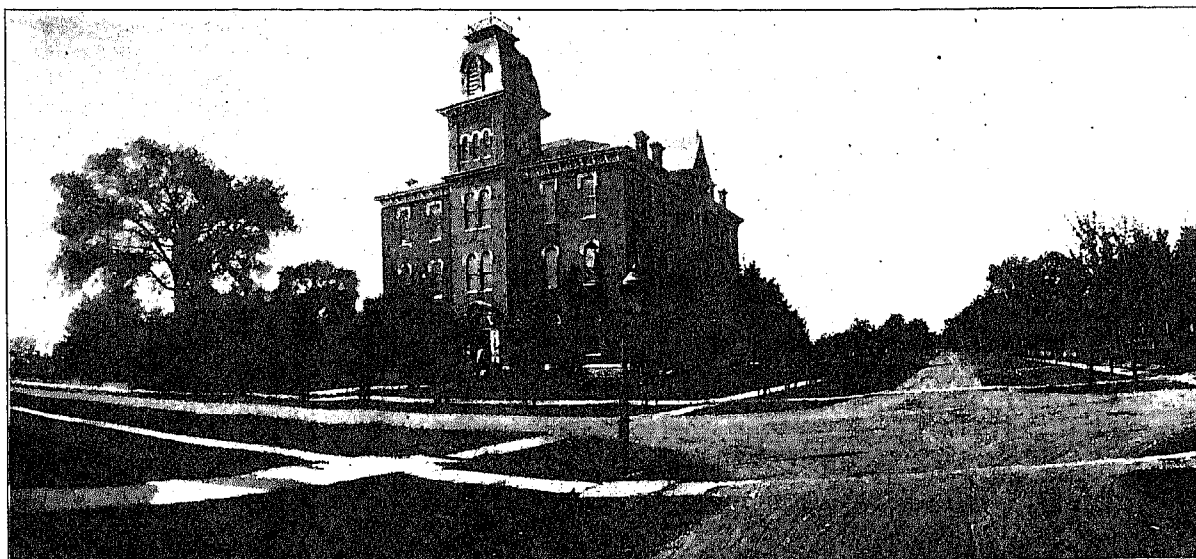

VIEW OF PUBLIC SCHOOL, CELINA, OHIO.



# CELINA.



Celina, the county seat of Mercer county, is a thriving city of 3,500 inhabitants, centrally located on the northwest corner of Lake Mercer, the largest artificial body of water in the world. Enjoying the best railroad facilities, the inhabitants progressive and sociable, it is a most desirable little city in which to reside. Celina was founded by James W. Riley, in 1834. In August of that year, Mr. Riley, together with Peter Aughenbaugh, R. W. Stearns, and Robert Linzee, entered into articles of agreement in which each paid in one hundred dollars for the purpose of purchasing land in the center of Mercer county to lay out a town to be called Celina. The name of Celina was originated by Mr. Riley during a journey to New York, to have a map of the town lithographed. While on this trip he stopped at Salina, Onondaga county, New York, and, impressed by the similarity of the locations of the two towns, the one at the head of a natural lake and the other at the head of an artificial lake, so by changing the orthography confusion of post offices was avoided. The industries of Celina at that time was limited to but one saw mill, which had been erected near the reservoir for the purpose of sawing out lumber to build the embankment and the erection of a court house by the town proprietors. There was only one store in town, that owned by Mr. Riley, in which was the clerk's office; this building was located just south of the public square. The inhabitants of Celina at that time was scarcely fifteen families. There were two hotels in the town, one, a frame, kept by Franklin Linzee, on the corner of Main and Warren streets, and a two-story log house kept by a Mr. Simmons, on the corner of Sugar and Warren streets. The trees stood in all their native grandeur and mud and water was everywhere. A novel method was resorted to to clear the town of its trees. A chopping bee was inaugurated at which over seventy expert woodsmen were in attendance, and in squads of fifteen they felled the giants of the forest with wonderful rapidity. The men began chopping on the corner of Buckeye and Market streets, and felled all the timber south of Market street to the west line of the town plat.

The settlement then began to take on the aspect of the town. The sun dried up the mud and water and the grass came slowly creeping up. The public square, containing five acres, heavily timbered, was next cleared away and the erection of a court house followed, in 1841, on the northeast corner of Main and Livingston streets, which was finished in time for the spring term, at which Judge Holt presided. By this time the little village had begun to improve. Two brick buildings had been erected by a Mr. Beach and Benjamin Linzee.

The town had grown to such proportions that in 1851 another court house was built, two stories in height, the court room being in the second floor and the lower floor occupied by the officials. In September, 1858, the commissioners built an office, of brick for the treasurer. In 1867 the present court house was built. The county officials at that time were: Commissioners,

A. Baker, G. Meyers and William Clay; auditor, S. S. Snyder; probate judge, R. G. Blake; clerk, J. W. DeFord; treasurer, Christopher Schunck; recorder, T. G. TouVelle, and sheriff, H. L. Johnson. In 1875 the present jail was built. The old court house was used as a city building for sometime and was totally destroyed by fire in 1884. In 1890 the handsome city building was built by Messrs. Kreusch & Fanger. The city officials were: Mayor, Joseph May; clerk, C. C. Gable; treasurer, H. F. Juneman; council, B. M. Clendenning, W. J. Maehlman, F. J. H. Laudahn, G. W. Winter, D. Piper and C. Schlosser. The present Council of Celina is composed of good, sound minded, fearless, honest and trustworthy men. The Mayor, the Clerk and Treasurer are without an exception good square business men. The people claim the Street Commissioner, Henry H. Niehaus keeps clean the streets and crossings, and Marshall Thomas Houser the sidewalks. Celina can well be proud of her public buildings, which are at once the admiration of envy of her sister towns. Her churches are imposing edifices of worship and prayer and her public schools rank as high as any city of its size in the state.

## THE INFIRMARY.

Over the hills to the poor house is a not a pleasing thought, yet the dread of having to live at the county home is somewhat lessened when it is known that that home in which all the modern improvements for the comfort of man or woman are to be found and under the charge of a kind-hearted superintendent. The Mercer county infirmary is just such a home as above alluded to. It is located about two miles west of Celina, on a beautiful spot of ground, presenting a perfect picture, as the buildings raise their stately heads from a knoll, and the green fields and long winding lanes spread out in refreshing grandeur. The first building was erected in 1868, and in 1873 there was added an additional brick structure. In 1893 another brick building, built especially for the male inmates was added. These buildings contain all the modern improvements and are heated with gas. The barns and out-buildings are equally as modern in structure. The infirmary farm contains three hundred and twenty acres of as fine land as there is in the county, all but twenty acres being under cultivation. The horses, cattle and hogs raised are all of fine breed and finely cared for. The farm is almost entirely self-supporting and there is no special levy made, the only support derived from the county is through the Dow law (liquor tax). There are on an average fifty inmates yearly. That this number should be supported with so little expense to the county reflects the greatest of credit on the directors, who are James F. Timmonds, Ed. Dibble and Herman Kohnen, and Superintendent Mike Reusch. The present superintendent has been identified with the infirmary for a number of years, having commenced work there under Super-

intendent Schunck in 1884, afterwards with Superintendent Partner until his death, when the directors elected Mr. Reusch superintendent. He has proven an efficient and faithful servant.

## CELINA PUBLIC SCHOOLS.

In 1857 a young man looking for a location visited Celina. It was February, the weather cold, roads rough, and after traveling on horseback all day he finally reached the county seat of Mercer county. After partaking of supper at the hotel and while sitting in front of the huge fireplace he interrogated his landlord. Among other questions were the two following: "How many churches in this place?" "None. One was begun some years ago but nothing has been done at it lately. They talk of finishing it next year."

"How many school houses have you?" "None. We had a little brick one but it fell down last year."

The young adventurer thought "My me! a county seat without a church or school house." At that time and until the fall of 1859, school was taught in various buildings, chiefly in the old Presbyterian church on east Fayette street. Usually two teachers were employed in the winter season and one in the summer. In 1859 a school house containing four rooms was built and two teachers employed. This house answered the purpose for more than a dozen years. In February, 1874, the board of education resolved to dismiss school early that spring to erect additions to the school house. The building was that year enlarged to one of twelve rooms and was occupied at the beginning of the next school year. To pay for the building bonds were issued in the sum of twenty-four thousand, eight hundred and ninety-two dollars. Several years after the bonds were refunded and were finally paid off in 1899. In 1877 the board designated the school as follows: Primary, numbers one and two; intermediate, number three; grammar, numbers four and five, and high school, number six. In 1894 another school house was erected in the east side of town, the building here represented being on the west side. This new educational building cost thirteen thousand and thirty-four dollars. The Celina public schools employ sixteen teachers, with P. C. Zemer, as superintendent. The board of education is now composed of: Hon. T. J. Godfrey, president; S. J. Vining, secretary; L. D. Brumm, treasurer; J. F. Timmonds, R. H. Brownlie and A. W. Fishbaugh. During all these years the Celina schools have maintained an onward, steady movement, and now the grades have just doubled themselves as compared with the grade in 1877. They are classed as among the best in the state and a diploma from the high school receives as much recognition from the leading colleges in Ohio as one from the schools in the larger cities. In 1899 a class of twelve graduated and a class of fifteen is expected to graduate in 1900.



FRANK V. SHORT, COUNCILMAN.

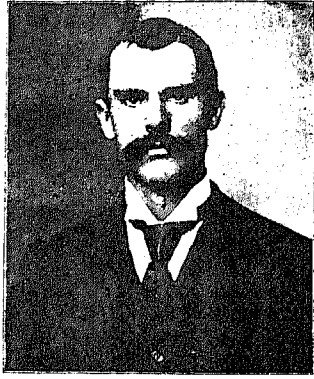

JOHN LEIFELD, COUNCILMAN.

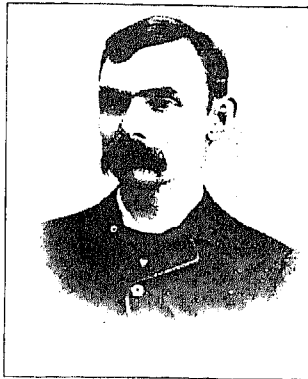

CHARLES CLARK, COUNCILMAN.



ALBERT M. CORWIN, COUNCILMAN.



PHILIP BEIERSDORFER, COUNCILMAN.



WM. J. MAEHLMAN, COUNCILMAN.



AUGUST BEHRINGER, CLERK.



HENRY NIEHAUS, STREET COMMISSIONER.



HENRY A. MILLER, CITY SOLICITOR.



JOSEPH METZNER, MAYOR.



THOMAS HOUSER, CITY MARSHALL.



CITY HALL, CELINA, OHIO.



JOHN HOAGLAND, COUNCILMAN.



JOSEPH A. ROMER, COUNCILMAN.

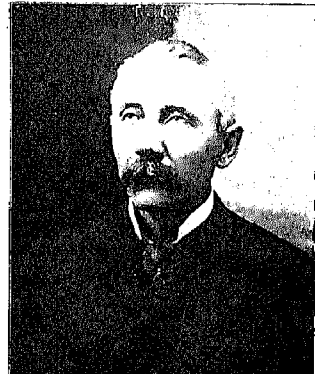

ANTON GROTJAHN, CORPORATION TREAS.

## CELINA-CONTINUED.

### IMMACULATE CONCEPTION PAROCHIAL SCHOOL, CELINA, OHIO.

About the year 1876 Rev. Father Theophilus Wittmer built the first parochial school on the corner of Walnut and Wayne streets, of which school he was the principal agitator. He succeeded in erecting a building 36 x 40 feet and two stories high, which building now serves for the parsonage of the Immaculate Conception congregation. Father Wittmer was the first superintendent and Sister Mary Missler was the first principal, assisted by another sister teacher. The school so prospered under the management of Father Wittmer and the good sisters that in 1888 Father Andrew Gietl, who had succeeded Fathers Wittmer and Godfrey Schlachter, was compelled to build the present large and capacious building, where two hundred and fifty children now receive their education. At present the school is under the management of Father George Hindelang, as superintendent, and Sister Mary John as principal. There are five teachers engaged in instruction and each one seems especially endowed for the especial grades they teach. It is an excellent force and they do excellent work.

At the Mercer county fair this school applied or entered for six prizes. They received four red-cards that is, first, prizes and two second prizes; getting a prize for everything they entered. This is evidence of the good work that is done at the schools of the Immaculate Conception congregation.

Since the establishment of the school the following pastors of the congregation were its superintendents, to-wit: Father Wittmer, Rev. Father Godfrey Schlachter, Rev. Father Andrew Gietl, Rev. Father William Russ, Rev. Father Philip Hartman, Rev. Father Dominic Shunk, and the present superintendent, Rev. Father George Hindelang, all fathers of the Society of the Most Precious Blood.

The following sisters of the Most Precious Blood were in actual charge of the schools or rooms as principals, to-wit: Sisters Mary Missler, Rosa Nageleisen, Alphonsa Shunk, Inocencia Verpilat and Sister Mary John who is now in charge. They were all ably assisted

by their assistants, and under this systematic management the school is prospering and has grown to be an institution of note in the county and the city of Celina.

### CITY WATER WORKS, CELINA.

Celina is up-to-date in public improvements, having a fine system of water works, which were put in in 1895, under the supervision of trustees Messrs. C. D. Heirholzer, John Milligan and J. P. LeBlond. The present trustees are Dr. L. D. Brumm, M. J. Hemmert and J. Gerlach, with John Wychoff as clerk and Clemence Rodering as superintendent. The water works buildings, located in the north part of town, are as fine equipped with the latest improved machinery as any plant in the state. An electric light plant and sewerage system it is thought will be added in the near future. The fire department, with Chief Jacob Weber, at the head, is one of the best that can be found in any city the size of Celina, and it is a source of great pride to the citizens. One of the public institutions that few little cities can boast of is the public library, under the direction of the Shakespere club. This library contains all the finest works of leading authors, past and present. In the manufacturing line Celina has rapidly forged to the front within the last year. The three railroads—the Lake Erie & Western, Cincinnati Northern and C. H. & D., afford shipping facilities that are unsurpassable and make the city a most desirable location for industries. At present nearly two hundred and fifty men find employment in the various manufacturing plants, which include the canning and packing factory, furniture factory, buggy bow factory, band mill, hoop factory, and a number of other minor industries. The business men are progressive and abreast with the times in the commercial world. The business houses are all imposing structures that enhance the natural beauty of the town. The present city officials are: Mayor, Joseph Metzner; marshal, Thomas Houser; clerk, August Behringer; treasurer, Andy Grothjan; councilmen: First

ward, Frank V. Short and John Leifeld; second ward, Charles Clark and W. J. Maehlmann; third ward, John A. Hoagland and A. W. Corwin; fourth ward, Phillip Beiersdorfer and Joseph Romer.

### PETER SCHUNCK.

Peter Schunck was born at Cranberry Prairie, Mercer county, Ohio, October 14, 1858. He is a son of Adam and Anna Schunck *nee* Fleck. At the age of five years he moved to Celina with his parents, and attended school in this city until he arrived at the age of fifteen, when he entered the harness shop of his father. When sixteen years old he assisted John Shepherd in conducting his grocery store, remaining here two years. He then entered the general store of C. D. Heirholzer, as salesman. After clerking here four years he formed a partnership with C. D. Heirholzer and H. J. Pulskamp, the firm name being C. D. Heirholzer & Company. This firm conducted a general store and were deservedly successful from the start, acquiring a reputation second to no other mercantile establishment in the county. On January 18, 1882, he was united in marriage to Frances Ungerer, who was born September 19, 1860. She is a daughter of William and Elizabeth Ungerer *nee* Batch. The following named children have been born to Peter and Frances Schunck: Lloyd, October 1, 1882, who died at the age of seven years, eight months and three days; Maud, November 7, 1883; and Leo, November 20, 1887. In business Mr. Schunck has, by careful application to business, fared well in the accumulation of this world's goods. He has a palatial residence on West Livingston street, tastefully furnished. On West Fayette street, opposite his place of business that imposing and beautiful brick structure, the Hotel Ashley, is owned by Mr. Schunck. This hotel is elegantly finished, and the interior presents at once an inviting and cozy appearance. It is one of the best known hotels in this part of Ohio, containing all modern improvements, and is largely patronized by the traveling public.





VIEW OF IMMACULATE CONCEPTION PAROCHIAL SCHOOL, CELINA, OHIO.

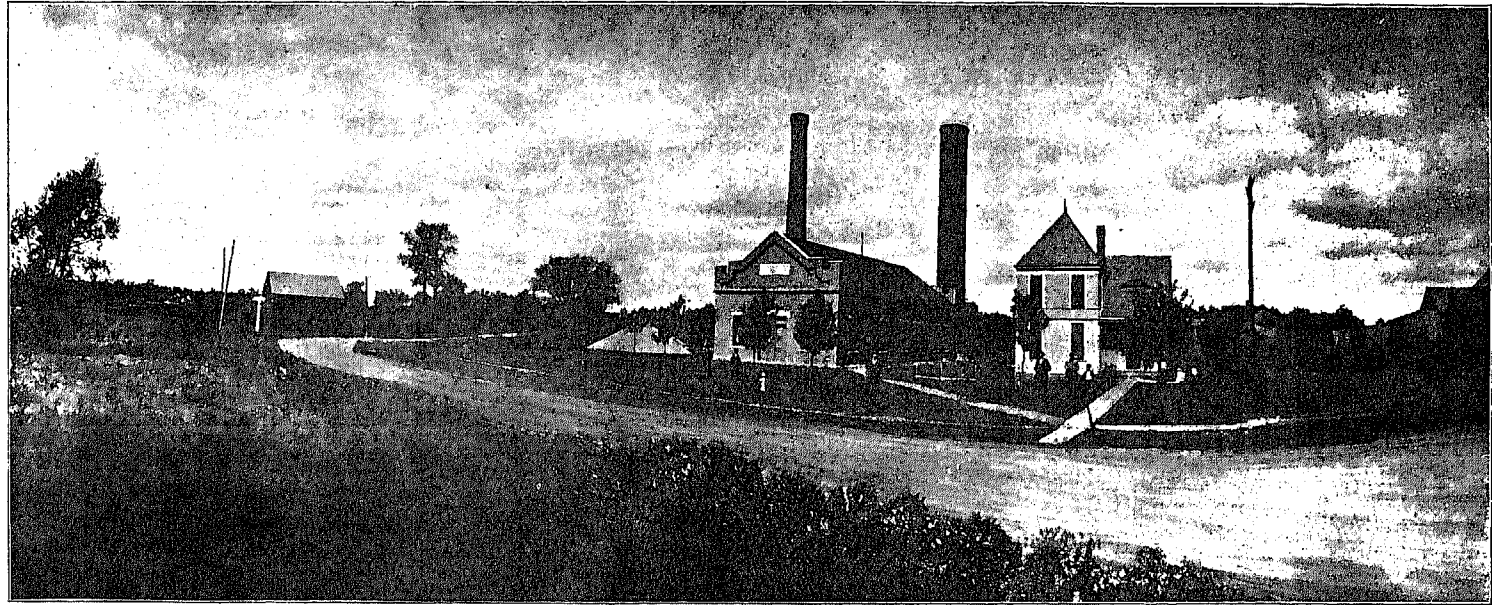

VIEW OF WATER WORKS BUILDINGS AT CELINA, OHIO.



ASHLEY HOTEL, CELINA, OHIO.  
PETER H. SCHUNCK, OWNER.

## BIOGRAPHIES.

### L. N. JOHNSON.

L. N. Johnson, the genial and accomodating deputy clerk of Mercer county, was born February 22, 1860, on a farm in West Virginia. He is the eldest son of Peter and Sarah Johnson *nee* Stemple. He was reared on the farm and attended school at Meadowville. Here he gleaned a good education and fitted himself for a most successful career as a teacher, which profession he followed together with farming, until entering the clerk's office, in 1896. After completing his course of instruction at Meadowville in 1879 he taught a school, which was located on the historic battle ground of Carrick's ford or Cheat river. After teaching here and at Calhoun for two years he, on October 28, 1881, removed to Mercer county, Ohio. Successfully passing an examination for a teacher's certificate, shortly after his arrival, Mr. Johnson taught one year in Dublin township and in 1882 and '83 successfully conducted the Manly district school, in Blackcreek township. In 1884 he was elected superintendent of the Rockford High school, for which position there were six other applicants. He filled this arduous position until 1886, when he purchased a farm in Blackcreek township, which property is the fruits of his labor in the educational field. He has this eighty-acre farm under excellent cultivation, and it is looked upon as one of the best tilled in that section, where a poor farm is a rarity. He was married to Sarah C. Addy, daughter of John and Catharine Ann Addy *nee* Albert, July 28, 1883. This union has been blessed with the following children: John Ray, June 21, 1885; Walter Leroy, October 21, 1886; Retta A., February 28, 1888; Addy D., August 12, 1890, and Nellie Belle, September 28, 1892. Mrs. L. N. Johnson was born October 24, 1851, in Mercer county, and is a member of the United Brethren church. Mr. Johnson is prominent in the councils of the Democratic party. Fraternally, he is a member of Shane's Lodge, No. 337, F. & A. M.

### JOHN W. KARCH.

John Karch is a young farmer of Granville township who has recognized ability and the confidence of the people. While still a young man, in the prime and vigor of his young manhood, he was elected to one of the highest positions of trust in the county—that of commissioner. He is a son of George and Waldburga Karch and was born March 19, 1862, in Marysville, Union county, Ohio. His parents moved to St. Marys, Ohio, in 1864, and in 1870 they purchased a farm in Granville township, Mercer county, Ohio. Here their son John developed the character and manly qualities that have won for him the esteem and admiration of his fellow-men. Attending school in district nine of his home township, and assisting his father on the farm until he was twenty-one years of age, he then began general contracting, which in business he was deservedly successful for fifteen years, or up until the time he was elected commissioner, November, 1897. As an official his acts have been above criticism. The careful attention which he paid to his contracting, has characterized his conduct of public affairs. He was married to Sarah Dicks, daughter of Adam and Catherine Dicks, on April 12, 1891. Their union has been blessed with five children: Mabel Edith, September 15, 1892; Arthur L., February 1, 1894; Lucinda R., February 26, 1895; Esther R., January 16, 1897; John McLean, August 31, 1899.

Politically he is a Democrat and in religious connection is a member of the Catholic church.

Mrs. John Karch was born near Skeels cross roads, Mercer county, June 13, 1866.

### CHARLES A. KLOEB.

Charles A. Kloeb, auditor of Mercer county, was born at Piqua, Ohio, April 17, 1859. He is a son of Joseph and Emma Kloeb, both of whom were natives of Germany and who came to this country in 1845. They were married in Cincinnati, Ohio, and moved from that city to Piqua, where the father died in 1868. The mother survives and still resides at Piqua. Charles A. Kloeb was reared in Piqua and his education was limited to what he could secure in the parochial, public schools and the night school of Piqua, obtaining, however, by careful application, a good education in both German and English. Owing to the early death of his father he was compelled to earn a living and assist the mother in keeping the family, consisting of four brothers and two sisters. At the age of nineteen he engaged in the manufacture of cigars in Piqua, continuing at that business until 1879, when he moved to Celina. In this city he took charge of a cigar factory for a time and later engaged in the business for himself. In 1886 he was appointed to the responsible position of traveling deputy United States internal revenue collector for the fourth division of the Tenth Ohio district. In this position he made such a high record that at Washington, D. C., he was regarded as one of the best men in the revenue service and was the last Democrat to be removed from

office in this state under the Harrison administration. Previous to this appointment Mr. Kloeb held the offices of township and corporation clerk of Jefferson township and Celina, resigning these positions to accept the position of revenue collector. In 1889 he engaged in the insurance, loan and real estate business, which he carried on successfully until the spring of 1898, when he disposed of his business and became a candidate for the office of county auditor, receiving the nomination by a handsome majority and in the same fall elected by the largest majority ever given a candidate for this office. So unswerving was he in the discharge of his duties and a satisfactory official to the people, that he was re-nominated and re-elected in 1899. Mr. Kloeb was married January 14, 1885, to Miss Emma LeBlond, daughter of ex-Congressman and Mrs. F. C. LeBlond. To this marriage there have been born a daughter and a son, Anna L., and Francis L., both bright and promising children. Mr. Kloeb and his family are members of the Catholic church and are held in the highest esteem in Celina and Mercer county.

### SAMUEL J. VINING.

Samuel J. Vining was born on the 22d day of March, 1864, in Randolph county, Indiana. His parents moved to Darke county, Ohio, about 1865, and in 1880 to Mercer county, Ohio. He attended school at Geneva and Portland, Indiana. He taught school in Blackcreek township, Mercer county, Ohio, for fourteen years. He was the son of Robert M. and Sarah A. Vining *nee* Stoubt. Mr. Vining was united in marriage to Addie Ellsworth, on the 8th day of February, 1887. To them were born the following named children: Vernon Ellsworth, January 16, 1888; Valley Echo, November 29, 1890; Leo Heath, October 24, 1892. Mr. Vining is at present serving as clerk of the courts of Mercer county, Ohio, to which office he was nominated and elected in 1896 and re-elected in 1899. He is a member of the K. P. Lodge, No. 129, Celina, also I. O. O. F. of Celina, 399.

### JUDGE STEPHEN A. ARMSTRONG.

Judge Stephen A. Armstrong, a judge of the common pleas court, was born in Montezuma, Mercer county, Ohio, December 18, 1848. His parents were William and Martha Armstrong *nee* Livingston. He received his education in the schools at Montezuma and Celina. Deeming it best to learn some trade he, in 1862, began as an apprentice in a printing office at Celina. Here he labored at the "case" for about three years, forsaking it to complete a course in the high school. After completing this course he taught school in the country four years. His ability as an educator was rewarded by being chosen superintendent of the Celina school, which position he held one year. He then entered the University of Michigan and took the literary and law courses, graduating from the law department in 1873, with the degree of L. B. He was admitted to the bar to practice before the supreme court of Michigan on April 19, 1873, and immediately afterwards admitted to practice in the Ohio courts. He began the practice of law at Celina, on July 7, 1873. Two years later, or in the fall of 1875, he was elected to the office of prosecuting attorney of Mercer county, and was re-elected in 1879. He formed a partnership with Hon. J. D. Johnson, January 1, 1887, which firm has been very successful in general practice since that date. Mr. Armstrong was united in marriage December 28, 1870, to Alice J. Shipley, daughter of Samuel B. Shipley. She was born at Dayton, Ohio, April 25, 1854. To this union the following children were born: William B.; Russel L.; Samuel F.; Stephen C.; Alice May, and John. In the fall of 1898 Mr. Armstrong was elected to the common pleas judgeship for this district, which honor he has filled with distinguished ability.

### GEORGE W. FRISINGER.

George W. Frisinger, one of Dublin township's substantial and popular farmers, is the subject of this sketch. He was born near Rockford, May 11, 1853, a son of Nathan and Jane Frisinger *nee* Ryan. He was raised on the farm, attending school at district No. 3, known as the Frisinger school district. He assisted in the management of the farm until he was twenty-one. On November 10, 1874, he was married to Lida Archer, daughter of Henry and Lucinda Archer. To this union there was born, on October 15, 1880, a son, Merritt, who now assists his father on the farm. Lida Archer Frisinger was born in Wood county, Ohio, in 1854, and died June 1, 1886. Mr. Frisinger married Lillie McDonald in April, 1887. She was a daughter of Dr. and Mrs. McDonald, of Rockford. Their connubial bliss was limited to scarce five months, when the young wife passed away in July of the same year. On the 10th of January, he was again united in the holy bonds to Arena Hessner, daughter of Lewis and Elizabeth Hessner, *nee*

Rhodes. One child, Rolla Nathan, was born on February 19, 1890. He lived one year on the home place after his marriage, purchasing eighty acres of land, partly cleared, on which he lived for three years. He then moved to his present place of residence, where he lives in a well appointed house, neatly furnished. Mr. Frisinger has been honored by the people of his township and county, serving as trustee for seven years and clerk of the school district eleven years. In the fall of 1896 he was elected to the office of county commissioner and proved to be an efficient and capable public servant, being re-elected in 1899 by a large majority. They adopted an orphan child, which is now three years old.

### CHARLES J. FOX.

Mr. Charles J. Fox, the present recorder of Mercer county, Ohio, son of Mathias Fox and Barbara Fox, *nee* Weicle, of Mercer county, Ohio, was born in Washington township, Mercer county, Ohio, May 31, 1866. On May 14, 1894, he united in marriage with Christina Fox *nee* Schockman, and by such marriage there were born two children: Frank H., May 4, 1895; Lorrette A., January 13, 1897.

Mr. Fox acquired his education in the common schools of Ohio and Indiana, supplemented by two terms in the Ohio Normal University of Ada, Ohio. He began life on his father's farm and when approaching his majority entered the mercantile business as a clerk which continued for about six years, when he engaged in such business as a proprietor. He sought the Democratic nomination for the office of county recorder, in which he was successful, securing the same over five competitors, and was elected to the office by a large majority.

### CHARLES H. HOWICK.

Charles H. Howick was born at Neptune, Mercer county, Ohio, September 9, 1868. At the age of sixteen, he began teaching school. For six years he had charge of the Neptune schools. In 1893 he accepted the appointment as deputy county treasurer and served as such four years, when he was elected county treasurer in which capacity he is still serving.

### LAWRENCE SCHUNCK.

Lawrence Schunck, sheriff of Mercer county, was born in Granville township, Mercer county, on March 5, 1865, and is a son of Jacob and Catherine F. Schunck *nee* Meyer. He attended school in Jefferson township until he was sixteen years of age. He then concluded to make his own way in the world and served as a blacksmith apprentice until he had mastered that trade. So carefully did he apply himself that he soon became recognized as one of the most expert workmen in this part of the state. He was engaged in the blacksmith business until he was elected to the office of sheriff of Mercer county in November, 1897. He was united in marriage to Elizabeth Dwyer, of Piqua, on September 25, 1894. To them were born the following children: Alma, December 17, 1899; (this little daughter died on August 25, 1897); J. Dominic Schunck, December 21, 1897.

### C. G. O. MILLER.

C. G. O. Miller, probate judge of Mercer county, was born March 17, 1847, in Saxony, Germany. In company with his parents he moved to America, in 1852, and located in Somerset, Ohio. Here they lived for three years, moving to New Lisbon, Ohio, in 1855. Mr. Miller's parents remained here for three years and in the following year lived at Upper Sandusky. In 1859, Mr. Miller moved to Celina and it was here that the subject of this sketch gained his early education. When but seventeen years of age, Mr. Miller enlisted in the Union army and served from 1864 to '65, in Company D, One Hundred and Ninety-third Ohio Volunteer Infantry, under Capt. Alexander Gable. Mr. Miller served through the balance of the war and was honorably discharged at Camp Chase, Ohio, in 1865. After the war he returned to Celina, attending the public school, completing his education as far as possible. He then taught one term. In 1870 he commenced clerking in the general mercantile store of August Fanger, and continued in this position until 1875. After teaching another term of school he was elected as justice of the peace in 1876, for Jefferson township for one term. In 1875 he began reading law and after studying two years was admitted to the bar. In 1884 he was elected prosecuting attorney of Mercer county, being re-elected in 1887. In 1893 he was chosen by the Democrats as a member of the election board, serving two terms. In 1896, without opposition he was nominated and elected for city solicitor of Celina. In November, 1897, Mr. Miller was elected probate judge of Mercer county, which official position he is now fulfilling with the greatest of credit and honor. In religious views Mr. Miller is a member of the Lutheran church.



S. A. ARMSTRONG,  
DISTRICT JUDGE.



CHARLES KLOEB,  
COUNTY AUDITOR.



SAMUEL VINNING,  
COUNTY CLERK.



L. N. JOHNSON,  
DEPUTY CLERK.

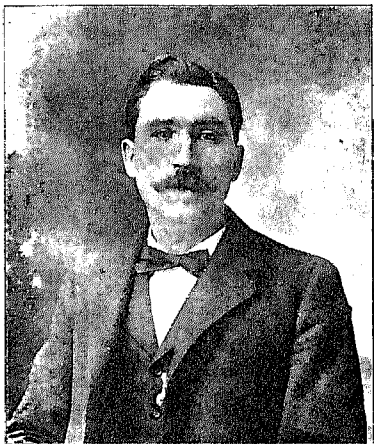

JOHN KARCH,  
COUNTY COMMISSIONER.



GEORGE FRYINGER,  
COUNTY COMMISSIONER.



CHARLES BOLLENBACHER,  
COUNTY COMMISSIONER.



CHARLES J. FOX,  
RECORDER.



C. G. O. MILLER,  
PROBATE JUDGE.



LAURENCE SCHUNCK,  
SHERIFF.



CHARLES HOWICK,  
COUNTY TREASURER.

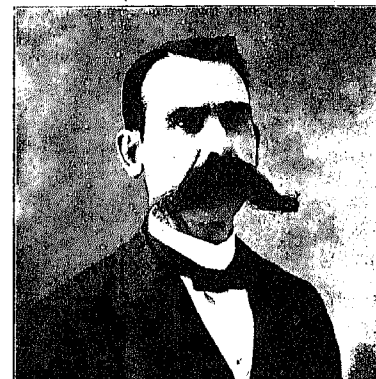

P. E. KENNEY,  
PROSECUTING ATTORNEY.



# BIOGRAPHIES

## DR. JOSEPH SAGER.

It is an honor accorded few men to be able to trace their ancestral tree back to the Revolutionary stock, but such is the proud and distinguished honor enjoyed by Dr. Sager, of Celina. He is one of a family of eight children, seven boys and one girl. That this proud heritage would assert itself was never questioned by any one who knew that Dr. Sager's father had fought with General Jackson at New Orleans. It occasioned no surprise when it was learned that the seven sons had given their services to their country in the Civil war. People thought they were but following a precedent set by the grandfather in the Revolutionary days, followed by the father in the war of 1812, and again to be followed by his seven sons from '61 to '65. Dr. Sager's grandfather, Gabriel Sager, was a German and emigrated to this country in the Colonial days from Baden, Germany. Gabriel Sager was a young man when he entered the Colonial state of Pennsylvania. He remained here but a short time and then moved to Virginia, where he was a slave holder until he united with the Mennonite church, which caused him to renounce slavery. He freed his slaves and employed them as hired help. Gabriel Sager lived in Virginia when the Colonies struck the blow for freedom, and he entered the service as a private. His wife was a sister of Captain Young, who served on Washington's staff. Dr. Sager's father was born in Shenandoah county, Virginia, in 1782. He moved to Fairfield county, Ohio, in 1810, and when the war of 1812 commenced entered the service as a private and served as orderly to General Jackson at New Orleans. His mother's maiden name was Nonnmaker. She was born in Wurtemberg, Germany, in 1806, and was his father's second wife. To this union there were born eight children; one of these, Dr. Joseph Sager, is the subject of this sketch. He was born on a farm in Fairfield county, Ohio, January 19, 1839. Here he passed his youth, leading the life of a strong, hardy boy. When but a lad of fifteen his mother died, in the year 1854. His father passed away in 1857. In 1857 and '58 Joseph Sager attended the high school at Findlay, Ohio, and during his vacation taught school. In 1859 he went to St. Louis to study medicine, with Dr. J. J. Upengraff, a noted physician and surgeon of that time. He attended two courses of lectures at the St. Louis Medical College, better known as the McDowall Medical College. When the Civil war broke out he enlisted, in 1861, as hospital steward. At the battle of Miles Springs, Kentucky, in January, 1862, he with a comrade by the name of Gray were taken prisoners. They were taken to the famous Island No. 10, in the Mississippi river, where they were held prisoners for four months. In April, 1862, when the island fell into the hands of the Union forces, they made their escape and together traveled through the rebel states to New Orleans. They reached this city about the middle of May, 1862. Dr. Sager reported to General Butler, who assigned him to duty in St. James hospital in New Orleans, and in the spring of 1863, he was transferred to the United States navy, on the steamer Tennessee, as surgeon's steward. When the war ended Dr. Sager attended a course of medical lectures at the Starling Medical College, Columbus, Ohio, from which he received his diploma. In 1871 the Doctor again took a course of lectures at his alma mater, taking a post-graduate course. In 1880 and '81 he attended a post-graduate course at the medical university at Baltimore. After receiving his diploma the Doctor located at North Washington, Ohio. Here he was engaged in the active practice of his profession until 1884. In this year he came to Celina, Ohio, when he assumed a specialty in the treatment of the eye and ear. General practice was not, however, ignored. Dr. Sager was joined in matrimony to Miss Shmucker in 1870. She died in 1886. In 1888 he was wedded to Miss Jennie Krisher, an accomplished lady with strong proclivities to the practice of medicine, in which she is well informed and is competent to assist her husband in all minor surgical operations. Mrs. Sager's mother's maiden name was Pool. Her grandmother's maiden name on her mother's side was Harris. She was a cousin of Bishop Harris of the Methodist Episcopal church. Dr. Sager and his wife are members of the M. E. church. Fraternally the Doctor belongs to the I. O. O. F. and K. of P.; the Medical Sodalities and also a member of the Northwestern Ohio Medical Association, to which he was elected president. He is also a member of the Ohio State Medical Society, the American Medical Association, the National Railway Association and the American Microbial Society. He holds the position of surgeon on the Cincinnati Northern railroad. The Doctor has written many valuable papers for the medical journals and medical societies. One paper, on Craniotomy, in which he advocated philanthropic mid-wifery, was largely copied by American and European journals.

Another paper, which was read by him before the N. W. O. Medical Association, entitled hereditary drew out many discussions. He advocated mimic heredity by which the child's brain and character can be moulded by training, education, surroundings and environment.

## S. S. SNYDER.

S. S. Snyder, the subject of this sketch, was born on the 10th of November, 1825, in Bellefontaine, Ohio, where he received his education. In the year 1842 he engaged in the printing business, which business he followed until 1863. He came to Celina, Ohio, in 1850, and became editor and proprietor of the Western Standard (now Mercer County Standard). In 1863 he was elected auditor of Mercer county, and has held the office for sixteen years. He was also mayor of the village of Celina for a number of years and held minor offices right along.

He was united in marriage on the 2d day of September, 1851, to Elizabeth (Doke) Snyder, who was born December 29, 1831, in Logan county, Ohio. To that union were born seven children; two have since died, and five are enjoying good health and are in comfortable circumstances.

## PROPRIETORS OF THE ROCKFORD MILLING COMPANY.

J. M. Dull, A. P. Dull, M. L. Dull and E. M. Dull, proprietors of the Rockford Milling Company, are a quartet of prominent business men of Rockford who have done much to advance the interests of that city in a business way. They have made Rockford one of the leading grain centers in this county and have identified themselves with the improvements of that place in a praiseworthy manner. Public-spirited and ever ready to assist in the upbuilding of the town, they are desirable citizens the city can well be proud of.

J. M. Dull, the senior member of the firm, was born in Van Wert county, Ohio, on January 23, 1846, and is the father of the other three members of the firm. He was married to Martha A. Lintemoot, on May 17, 1868. Mrs. Dull was born in Van Wert county, February 10, 1851. To them were born twelve children, namely: Wilbert A., Arthur P., Maurice L., Fannie M., Edgar M., Cerena M., Daisy F., Curtis E., James M., Herbert O., Grover C. and Thurman A., all of whom are living.

J. M. Dull is a prosperous farmer, having as fine a farm and farm buildings as there are in the county. He has been connected with the Rockford Milling Company for the past thirteen years, formerly being in partnership with his three brothers, T. J., F. P. and J. B. Dull, the name of the firm then being the Dull Milling Company. Under the above name the firm continued in business until 1893, when it was changed to the Rockford Milling Company. Under this caption they successfully carried on their business until May, 1896, when the present owners took possession, purchasing the interests of the other partners. The new firm has been very successful, even beyond their greatest expectations and are now a recognized factor in the commercial circles of this county. Attentive to business, generous to employees, they have gained a great reputation in the manufacture of the flour, Baker's Pride. The increase in the volume of business soon necessitated running their plant night and day. About two years ago they put in a small electric light plant for their own personal use. This was the first electric plant in Mercer county. The average grain shipment of this firm for the past years has been five hundred car loads. The capacity of the mill is eighty barrels per day. The firm is running a branch business in Celina, known as the Model Milling Company, under the management of E. M. Dull, the junior member of the firm. Of the three sons, A. P. Dull is the only one married at this time. He was united in marriage to Minnie M. Shipley, May 2, 1894. To them one child has been born, Amanda Bernice, September 18, 1895. A. P. Dull was born April 13, 1870, M. L. Dull, June 17, 1871; and E. M. Dull, October 9, 1874.

## HON. ROBERT L. MATTINGLY.

Hon. Robert L. Mattingly was born at Martinsburg, Washington county, Indiana, February 10, 1849, and on February 21, 1875, united in marriage with Candace Catherine Brewer, who died January 17, 1878. To them were born two children—Herbert H., and Grace Elaine. After the death of his wife, Candace C., on June 30, 1881, he married Mrs. Harriet Isabel Coover *née* Croxton, by which marriage there were born to them two children—Marie Ethel and Mildred Violet. His father, Dr. Robert Mattingly, died at Francesville, Indiana, November 30, 1885. His mother, Mary

Mattingly *née* Howard, is now living at Valparaiso, Indiana.

He started in the practice of law at Indianapolis, Indiana, where he graduated with the class of 1879-80, of the Central Law School (a department of Butler University), of that city. After an association for a time with Hon. M. B. Williams, of Indianapolis, he formed a partnership with Hon. George Burson, at Winamac, Indiana, terminating with the election of Mr. Burson to the bench of the circuit court. Following this he was associated in the practice of law with Judge H. Burns, who was appointed on the United States Coast Survey by President Cleveland, which ended such last partnership.

In April, 1885, Mr. Mattingly located in Celina, where he has since pursued the practice of law with flattering success and enjoys a justly merited reputation as an able, painstaking and successful lawyer.

## CHARLES S. YOUNGER.

Charles S. Younger was born on a farm in Jefferson township, Mercer county, Ohio, June 1, 1869, where he resided until the age of nineteen, when he began life as a country school teacher. He taught school for six years in Mercer county. He attended the Ohio Normal University four terms. While teaching he read law, and afterwards entered the Cincinnati Law School, Cincinnati, Ohio, from which institution he graduated May 28, 1895, and was admitted to the bar, since which time he has been in the practice of his profession.

On July 22, 1896, he was united in marriage to Miss Emma Andrews.

At the spring election of 1897 he was elected justice of the peace for Jefferson township. At the Republican senatorial convention held at Defiance, Ohio, in the summer of 1897, he was nominated by his party as a candidate for state senator for the Thirty-second district of Ohio. In February, 1899, he was appointed referee in bankruptcy by the United States district court for the northern district of Ohio.

## CHARLES E. WAGNER.

A young business man of Celina, who shows the commendable qualities of enterprise and integrity, is Charles E. Wagner. He was born at Tiffin, Ohio, August 15, 1873, and is a son of Frank H. and Mary Wagner *née* Geldreich. He attended school at Tiffin until eleven years of age, at which time his parents moved on a farm near Padua, Mercer county. Here he finished his schooling and at the age of fifteen took an active part in farming his father's land. He assisted his father until twenty years of age, when he came to Celina, where he found employment as a clerk. He commenced business for himself on December 21, 1897, and now has one of the best patronized feed and flour exchange stores in the city. Genial, accommodating and ever ready to assist in a worthy cause, he has rapidly worked his way to the front.

On August 2, 1898, he was married to Mary A. Gottmoller. One child has been born of this union, namely, Bernardina, May 7, 1899.

## FREDERICK OLNHAUSEN.

Frederick Olmhausen was born February 14, 1867, at Columbus, Ohio. There he received his preliminary education in the common schools. At the age of sixteen he entered the employ of the Columbus Watch Company, remaining with them five years. When twenty-one years of age he left Columbus and worked in different watch factories in this country, thereby acquiring a thorough knowledge of the principles applied in the construction of watches, to which he attributes his present success as a watchmaker. The last position, in the factories, he held, was that of head inspector in the Trenton (New Jersey) Watch factory. In 1893 he entered the mercantile field, locating at Minster, Ohio, and in 1895 moved to Celina, taking the management of the fine jewelry store, which he now owns. He was united in marriage, in 1894, to Miss Rose Kramer, of Minster, Ohio. To this marriage were born three children, Walter, Frederick and Matilda, the latter died in infancy.

## JOHN KRAMER.

John Kramer, attorney-at-law, Celina, Ohio, was born May 16, A. D. 1868, at Minster, Ohio. His parents, Frederick and Elizabeth Kramer *née* Rounbaum, are among the pioneers of Auglaize county. He received his education at St. Xavier's College and Cincinnati Law School, of Cincinnati, Ohio, was admitted to the bar on the 1st day of June, A. D. 1893, and has been practicing law at Celina, Ohio, since March 4, A. D. 1895.

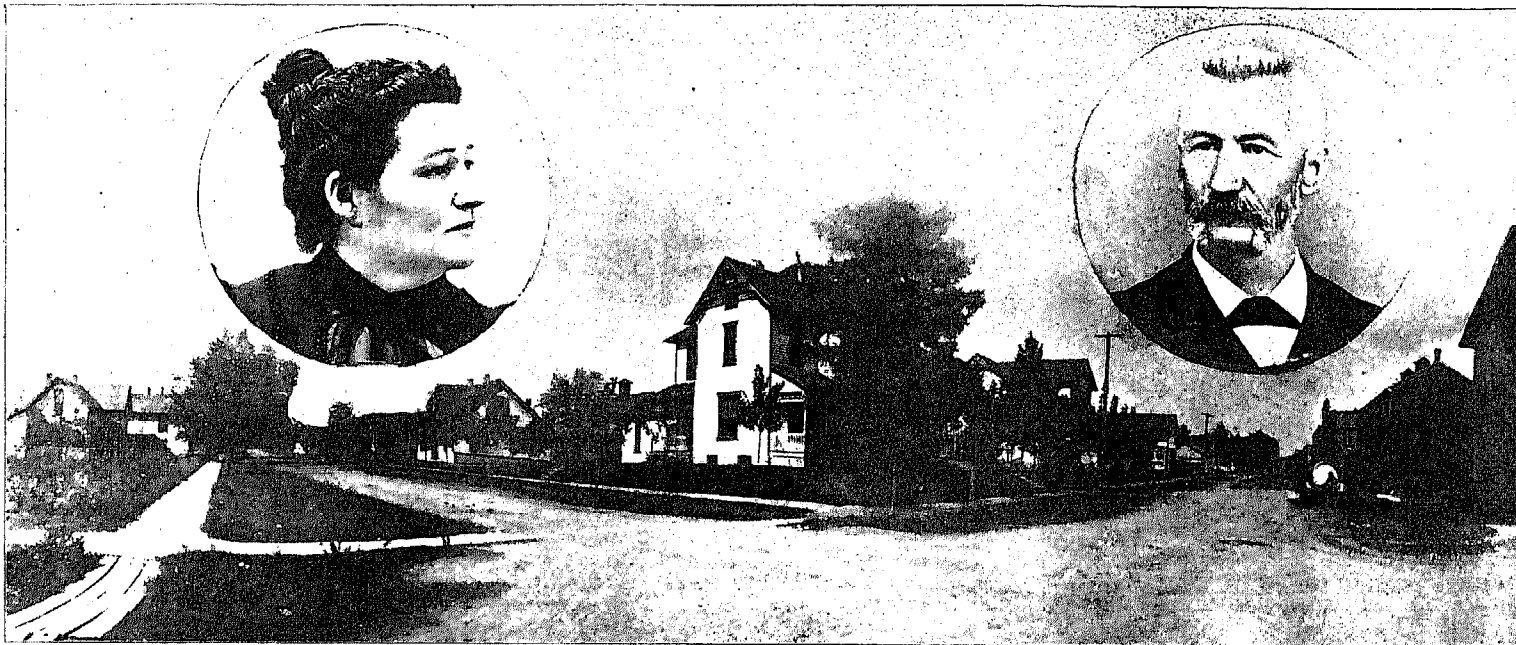

VIEW OF RESIDENCE OF JOSEPH SAGER, M. D., CELINA, OHIO.



HON. S. S. SNYDER.

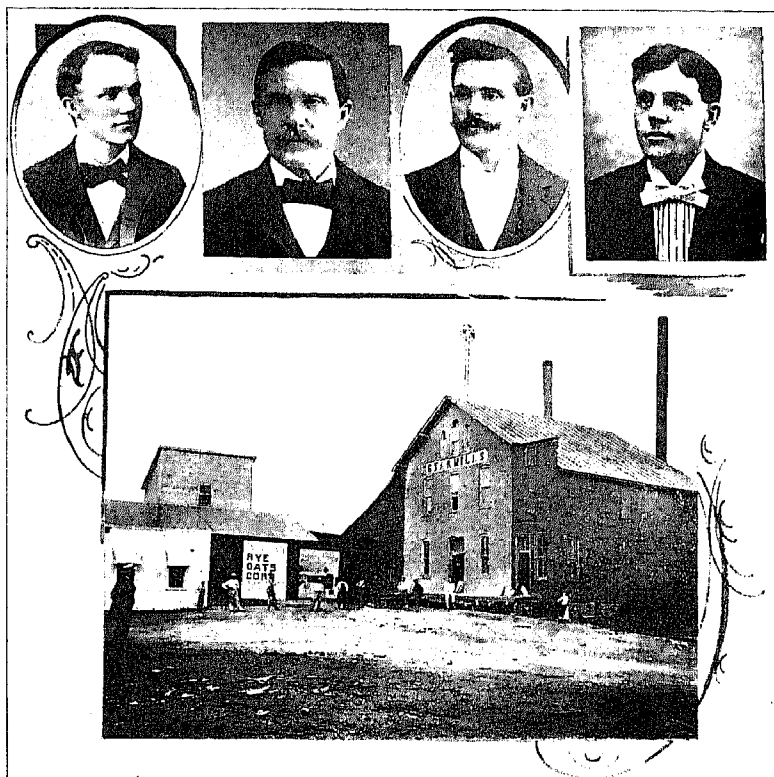

ROCKFORD GRIST MILL, ROCKFORD, OHIO.



HON. ROBT. L. MATTINGLY.



CHARLES YOUNGER, ATTORNEY.



CHARLES WAGNER.



FREDERICK OLNHAUSEN.



JOHN KRAMER, ATTORNEY.

# BIOGRAPHIES.

## JOHN BALTZELL.

John Baltzell was born on the 14th day of August, 1859, in Dublin township, Mercer county, Ohio. He received his education in a district school in said township. Since his father was engaged in farming, John assisted him on the farm until he was thirty-three years old, when he was employed as clerk in a grocery store at Rockford, Ohio. He has served as township clerk of Dublin township for a number of years. Politically, John is a stanch Democrat. He is a member of the fraternity of Masons.

## FRANCIS C. LEBLOND.

One of the most widely known and admired residents of the beautiful city of Celina is Hon. Francis C. LeBlond, who has the dual distinction of being the oldest member of the Mercer county bar and only representative Mercer county has had in the lower halls of the national congress, being a member from the Fifth district from 1862 to 1866. He was born in Knox county, Ohio, February 14, 1821, and is a son of Evera C. LeBlond, who was born in Paris, France, May 22, 1789, and Elizabeth (Holderman) LeBlond, who was born in Lancaster county, Pennsylvania, January 9, 1793. Francis C. LeBlond was educated and read law at Norwalk, Ohio, being admitted to the bar in the fall of 1843. In December of the same year he located at St. Mary's, Ohio, and moved to Celina in the spring of 1848, where he has ever since resided and practiced and attained a great reputation in the law. In 1847 he was elected prosecuting attorney of Mercer county and re-elected in 1849; in 1851 he was elected to the lower house of the state legislature and returned in 1853, being elected speaker of the house. Mr. LeBlond was elected to congress from the Fifth district in 1862 and re-elected in 1864. His career in congress was brilliant and he attained such a reputation as a forceful, logical and eloquent speaker, that he was recognized as the leader of the Democrats. One of the highest compliments ever paid a public man was that passed by Hon. James G. Blaine, the plumed knight, who said "that the man he most feared in the halls of congress, for his powers of oratory, when a measure he was interested in was up for passage, was Frank LeBlond, of Ohio." Mr. LeBlond came into great prominence during the debate on Thaddeus Stevens' reconstruction measure. His speech against this measure was so powerful that the opposition did not attempt a reply. Mr. LeBlond was united in marriage at St. Mary's, September 6, 1853, to Miss Louisa E. McGinley, and the following children have been born: Charles M.; Emma L.; and Frank C.

## JOHN HAUBERT.

Jacob Peter and Elizabeth Haubert *née* Heine, were man and wife and lived on a small farm at Sien, Amt, Grumbach, Prussia Germany. Here, on the 26th day of April, 1839, a son was born to them, whom they christened John, the subject of this sketch. He attended school until he was thirteen years of age, leaving the school room to help his father on the farm. On November 1, 1863, his father moved to this country. It took the small sailing vessel, on which they had taken passage forty-two days to make the journey, landing in New York on December 26, 1863. They moved to Fremont, Ohio, and purchased a farm. Here John learned the carpenter's trade. In the spring of 1865 he decided to seek his fortune in the west and went to California, but dissatisfied with the prospects returned to Ohio in the fall of the same year, and assisted his father on the farm. Shortly after his return home he was united in marriage to Mary Kirsch. Renting a farm of John Nouse, near Fostoria, he moved there and took up the life of a farmer.

He remained on this farm for one year. Returning to Fremont he purchased the home farm, on which he resided two years. Selling this land to his brother Jacob he again moved to Fostoria where he and his brother Peter purchased a farm near that city. They remained on this farm two years and sold their property for a profit of sixteen hundred dollars besides the profit resulting from the crops raised during their residence. He moved to Mercer county and bought the farm on which he now resides, in Butler township. The buildings on this farm were in a very poor condition, so in 1879 he built a frame barn, in size 48 x 100. In 1896 he erected one of the finest residences in the county.

To the union of John and Mary Haubert there were born the following named children: Peter, September 15, 1867, who died in infancy; Anna S., September 3, 1868, and is now the wife of Henry Kreusch. They reside at Bryan, Ohio, where Mr. Kreusch is engaged in the clothing and merchant tailoring business. Mary was the next child born and died in infancy; Jacob, July 26, 1871; Henry, December 31, 1872; Mary, February 21, 1874; John, January 3, 1878; Peter, April 30, 1881. On the 28th of January, 1882, Mrs. Haubert passed away. On the 26th day of September, 1884, Mr. Haubert married Mary Buecker and this union was blessed with the following children: Joseph, November 23, 1885; Elizabeth, March 29, 1887; Cecelia, November 18, 1888; Levina, November 11, 1889; Edith, April 5, 1892; Frank, March 4, 1893; Aloys, December 7, 1895, who died in infancy.

Mr. Haubert served as director of the Coldwater special school district for three successive terms. He was also a member of the building committee of the Coldwater Catholic church, which stands as a magnificent tribute of the people to their religious belief. For a number of years he served as pike superintendent of the Coldwater pike. Mr. Haubert is a man of great strength of character, combining a strong sense of honor and integrity in the discharge of any duties. He has won the respect and confidence of all who have had the pleasure of his acquaintance and in his quiet and unassuming manner bears the honors thrust upon him. He is prosperous and his generosity knows no bounds.

## THOMAS J. GODFREY.

Thomas J. Godfrey was born in Darke county, Ohio, June 6, 1831. He is a son of Elias B. and Sarah (Elliott) Godfrey, natives, respectively, of Ohio and North Carolina. Married in Darke county, they resided there until 1859, when they removed to Dowagiac, Michigan, where E. B. Godfrey died in 1887, at the age of seventy-eight, and where his widow died in 1891 in her eighty-fourth year. They were the parents of two sons and five daughters, of whom one son and two daughters are still living.

Thomas J. Godfrey was educated in the common schools, two seminaries, and at Asbury University, Greencastle, Indiana. For several years he taught in the village schools in Darke county, Ohio, and Wayne and Randolph counties, Indiana. He read law in the office of Allen & Meeker, Greenville, Ohio, and after attending the Cincinnati Law College, was, in 1857, admitted to the practice of law by the supreme court of Ohio. A few weeks later he located at Celina and there began the practice of his profession. To the profession of the law he has ever since adhered with loyal attachment. In 1863 he was elected prosecuting attorney of Mercer county and in 1865 was re-nominated to the same office; but, pending the election, was nominated to the state senate by the convention representing the district composed of Allen, Auglaize, Defiance, Mercer, Paulding, Van Wert and Williams counties, and he was elected. In 1867 he was re-elected. At the organization of the general assembly in January, 1868, he was elected president *pro tem* of the senate, which office he held during the term of two years. At the close of his

senatorial career of four years he received the nomination for lieutenant-governor. He claims that he received votes enough to elect a lieutenant-governor, but that the misfortune to him, his party and the state, was that his competitor received seven thousand more votes than he.

In 1873, Mr. Godfrey was elected a member of the constitutional convention and served in that eminent body during its sessions in 1873 and 1874, as a member of the judiciary committee and committee on rules.

In 1880, Mr. Godfrey was a candidate for presidential elector for the Fifth district as a (Hancock) Democrat, but was defeated with the rest of the ticket, the electors on the (Garfield) Republican ticket carrying the state. In 1881, Mr. Godfrey was again elected to the State senate representing the same district as before, and was re-elected in 1883. During his last term he was chairman of the committee on judiciary and of the committee on universities and colleges.

Since May, 1878, Mr. Godfrey has served as a member of the board of trustees of the Ohio State University, and for seven years was president of the board. He has always taken especial pride in the Mercer County Teachers' Institute, and has attended every annual session since its organization in 1859. He served several years as county school examiner and is now president of the board of education of Celina.

In September, 1859, Mr. Godfrey married Miss Lorinda Milligan, daughter of Dr. D. Milligan, of Fort Recovery, Ohio. To this marriage one daughter was born, Luella, who graduated from Glendale Female College in 1881, and in 1884 married Rev. J. M. Anderson, now pastor of the Olivet Presbyterian church, Columbus, Ohio. Rev. and Mrs. Anderson have two sons, Carl Godfrey and Robert Bruce, aged respectively, fifteen and eleven years. Mrs. Godfrey died September 8, 1898.

Mr. Godfrey is a Knight Templar and thirty-second degree Scottish-rite Mason. For twenty-six years he devoted a portion of his time to banking. From this he retired four years ago, since which time he devotes his time to legal, political, educational, commercial and agricultural lines and pursuits.

## PATRICK E. KENNEY.

Patrick E. Kenney was born of Irish parents in Cincinnati, Ohio, December 11, 1854. In 1857 he moved with his parents to Adams county, Indiana, where he lived on a farm until he was twenty-seven years of age. When twenty-three he was united in marriage to Norah Loughlin, who died in 1880. Of this union three children were born, all of whom are deceased. After leaving the farm he received his education at the Normal University, at Ada, Ohio, and Valparaiso, Indiana. He taught school four years, teaching English and German, having acquired a knowledge of the latter language while at Ada. Mr. Kenney read law with LeBlond & Loughridge for two years and was admitted to the bar in June, 1887. He served as school examiner four years but declined a re-appointment.

In 1885 he was married to Lena Schmidt. Of this marriage three children were born, all of whom are living. From 1890 to 1897 he practiced law in partnership with R. L. Mattingly. He was elected prosecuting attorney in 1896 and re-elected in 1899. In religion he and his family are Catholics. In politics he is a Democrat.

Lena Kenney was born at Honesdale, Pennsylvania, February 21, 1864. Her parents, Frederick W. and Margaret Schmidt *née* Newman, came to this country from Germany in 1857. They were united in marriage at Honesdale, Pennsylvania, in 1859. There were born to them six children, all of whom, except a daughter, Hannah, are still living. They are Lena, the subject of this sketch; John, a retail merchant of Chicago; Rev. John Schmidt, Catholic priest; George and Mary. Frederick W. Schmidt resides at New Washington, Ohio. His wife, Margaret Newman Schmidt, is deceased, having departed this life in November, 1894. Lena Schmidt was married to Patrick E. Kenney, December 29, 1885, in her twenty-second year.





JOHN BALTZELL, ESQ.



HOME OF JOHN HAUBERT, COLDWATER, OHIO.



HON. T. J. GODFREY.

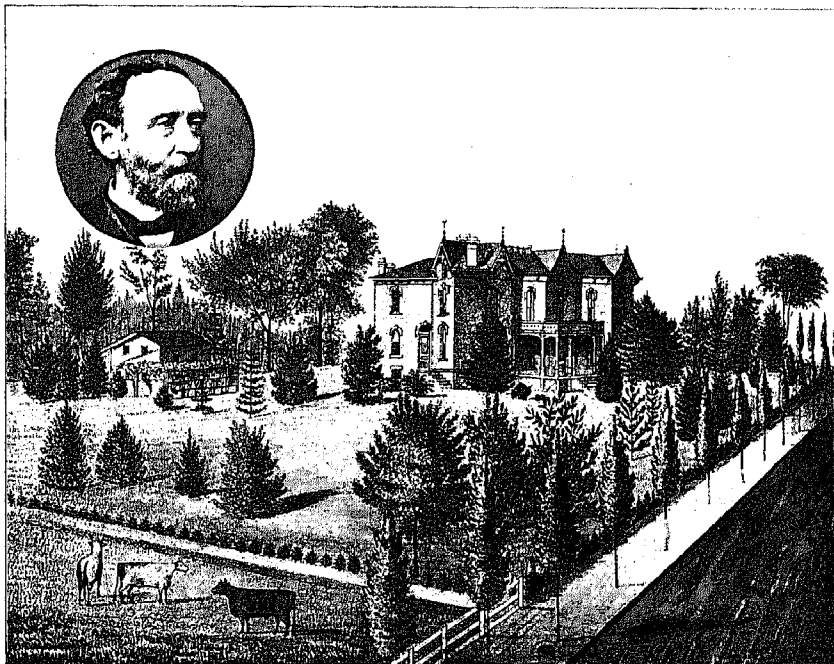

VIEW OF RESIDENCE OF SENATOR T. J. GODFREY, CELINA, OHIO.



HON. F. C. LEBLOND.

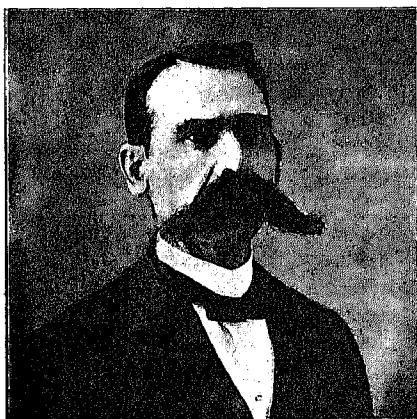

HON. P. E. KENNEY.



MRS. P. E. KENNEY.

# FORT RECOVERY.



BATTLE grounds are always objects of unfailing interest to the great multitude, bathed as they are in the blood of heroes, whose glorious deeds in the field of battle we are ever ready to praise in song and story. Of them we can aptly quote "yours has the suffering been, the glory shall be ours." So it is, with this deep underlying sentiment of hero worship, so strongly developed in our natures, that Fort Recovery presents itself for its full share of our reverence and homage. As one treads the busy thoroughfares of that bustling little city it seems hard to realize that this was the theatre of one of the greatest Indian battles in the history of the American nation. The thoughts of the visitor fly back on the wings of history to the Colonial days and once again the dramatic, and, we well might add, the tragical acts of an army and a general are enacted. In fancy we seem to hear General George Washington, then president, exclaim, as the news of St. Clair's defeat reached him, "Oh, God! Oh, God! he is worse than a murderer! How can he answer for it to his country?" General Washington's imprecations can probably be explained on the grounds that his last instructions to the unfortunate St. Clair were to "beware of a surprise." Again the curtain rolls back and the lonely, silent figure of a disgraced and brokenhearted general, with head bowed in shame, is seen bearing the contumely and obloquy of the public. Upon this theatre the last tragical act in the life of General Arthur St. Clair was enacted and in which act the glorious fame of a Revolutionary hero and the subsequent misfortune of defeat, heaping upon him contumely and disgrace, are so pathetically and strongly blended, and of which he shortly afterward died.

Although Time's relentless hand has long since swept away all vantage of the famous fort, strong hands of hardy pioneers, pushed back the primeval forest and remoulded the battle field into an enterprising little city, and the surrounding country into fertile and productive lands, yet the names of the heroes of that disastrous engagement still echo down through the corridors of time and claim their full share of the attention of the public. The echoes of this battle whisper in mourning tones of a defeat so disastrous that it soon lost all semblance of an engagement and assumed the horrible proportions of a massacre, with all its attending fiendish executions and atrocities, perpetrated by the Indians of the Northwest territory under the leadership of that noted Miami chief, Little Turtle, upon men, women and children. Concerning the inglorious defeat, history says: "Here on the head waters of the Wabash river, among a number of small creeks, on November 3, 1791, General St. Clair encamped with his remaining troops, numbering about 1,400 men. The right wing of the army under the command of General Butler lay in front of a creek twelve yards wide and this force formed the first line. The second, ten yards back of the first, was commanded by Lieut.-Colonel William Darke. The militia crossed the creek and advanced about eighty rods in front of the main army. About half an hour

after daylight on November 4, 1791, they were attacked by the enemy with the utmost fury. The militia fled in an instant and came running back into the regulars camp, spreading terror and confusion about. The Indians pressed close upon the heels of the flying militia and engaged General Butler's command with great intrepidity. Within fifteen minutes of the first attack the whole army was surrounded by the Indians. The artillery was placed in the center of each wing, which the enemy attacked with the greatest violence, mowing down the artillerists in great numbers, firing from cover. At length they boldly marched up to the mouth of the cannon and fought with the daring courage of men whose trade was war. The enemy were repeatedly charged by Colonel Darke and General Butler, but no general effect was produced. In the first charge General Butler was severely wounded and, although his leg was broken by a ball, he mounted his horse and bravely led his battalion to his last charge. When it became known that General Butler and many of his officers were killed, a panic ensued and a disorderly flight commenced, which continued for four miles. All this time the carnage was dreadful. The fleeing army was pursued by the blood-thirsty Indians, killing and scalping as they ran. Finally the soldiers threw away their arms and fled for their lives. After satisfying their savage vengeance by killing many men in the pursuit and taking as many prisoners as possible, they returned to the battle field and glutted their vengeance on the living, dying and the dead. Over six hundred of the soldiery were killed; those that escaped, among whom was General St. Clair, made their way to Ft. Jefferson. The Indians did not lose over fifty in all." This victory endangered the entire frontier and great apprehension was felt throughout the northwest, as it was known that the Indians were preparing for an extended raid, but they were checked by General Anthony Wayne, who was appointed in command of the troops in the northwest. Wayne's intrepid daring and boldness in the Revolution had gained for him the sobriquet of "Mad Anthony" and his march against the Indians added greatly to his already brilliant reputation as a soldier. He marched into the Indian territory in 1793. He spent the winter in a fort, built near the Wabash, which he named Fort Recovery, from which this little city derived its name. About fifty years ago, when the streets of Fort Recovery were being laid out many bodies of the soldiery were exhumed along the main street, the uncouth skulls telling their story with more force than the pen of the historian.

The fort stood at the northwest part of the town where the old grist mill now stands. The historic Wabash sluggishly flows around the city and past the site of the old fort as though it had given up all hopes of washing away the memory of that awful day in 1791. All that now remains to perpetuate the memory of the fort is a portion of the old flag staff, from which old glory floated a hundred years ago, proclaiming to the world that the Indians had abandoned their British allies and signed a treaty of peace, and that westward the star of empire could peacefully take its course. This last conspicuous relic, the flag staff, was removed several

years ago to Columbus, where it now reposes in the relic room of the capitol.

When one looks upon this thriving little city of twelve hundred souls, surrounded as it is by well tilled farms, it is hard to realize that this was the theatre of such a crushing defeat, in comparison with which the history of Indian warfare affords no parallel, save perhaps that of Braddock. It is more than passing strange that the historical significance this ground has attained through its prominent association with the early history of Indian warfare of this country, that congress has not seen fit to erect a monument to commemorate the past events.

This little city today is looked upon as one of the most progressive in the county. It numbers among its industries a band saw mill, hoop factory, spoke works, handle factory and lumber and planing mill. Its business houses are imposing brick structures that speak well for the strength and solidity of the city and to which they add a pleasing appearance. The houses of worship are Catholic, Lutheran, Christian, Congregational, Disciple and Methodist, each enjoying a large congregation. Two brick school houses, one parochial and the other public, give the common school advantages to the youths and the high standard the schools have attained reflect the highest of credit upon the school boards. The Lake Erie & Western railroad is at present the only line running through this interesting village. The city has set apart a certain tract of ground to be used as a public park, which in the course of time will be beautifully shaded by large maple trees. After the late war with Spain Ft. Recovery was presented with three large canons and a number of shells, which have been placed in the park. The city hall, which is here represented, stands near where the old fort stood, and from whose flag staff, when occasion warrants, old glory floats. The group of city officials here represented are: Mayor, Joseph Passman, who has filled this responsible position four successive terms to the satisfaction and appreciation of the public; marshal, W. S. McClellan, is serving his first term with credit and has made a host of friends by the careful discharge of his duties; clerk, Fred Tegler, is filling an unexpired term, but who, having served as councilman, is not a stranger to the duties; treasurer, J. F. Adams, is a thorough and competent business man, owning one of the largest stores in that city, and therefore is able to handle the public funds in a judicious manner; councilmen: John Shindler, ex-postmaster, is the oldest member in point of years of service in the city; James K. Heap comes next, having served for a number of years and is looked upon as the right man in the right place; W. P. Smith is ever ready to lend his aid in the improvement of the town; W. F. Pausch is a leading business man who gives much of his time for the public welfare; R. M. Morvelius, another prominent man in the business world and also proprietor and manager of the opera house, has served his constituents well and faithfully; and J. G. Heiby, who, although young in the service, is careful and prudent in the discharge of his official duties.



J. G. HEIBY,  
COUNCILMAN.



R. M. MORVELIUS,  
COUNCILMAN.



JAMES K. HEAP,  
COUNCILMAN.



W. P. SMITH,  
COUNCILMAN.

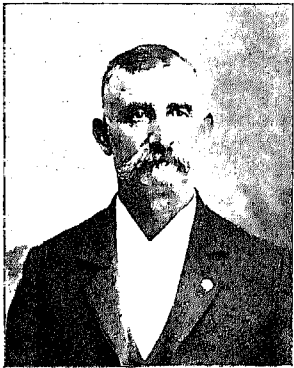

JOHN SCHINDLER,  
COUNCILMAN.

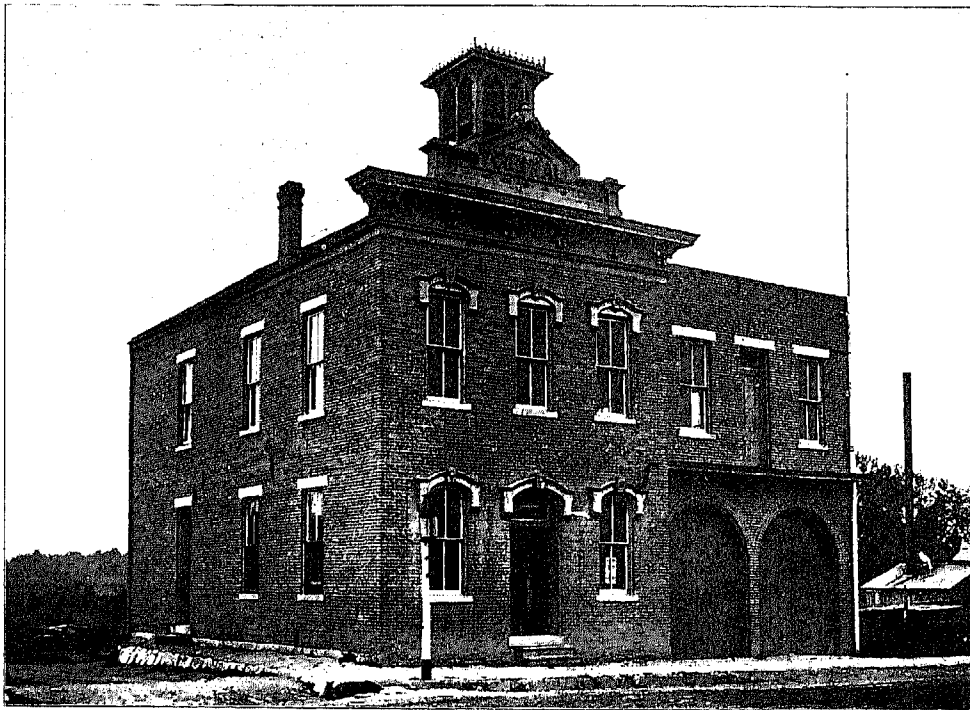

CITY HALL, FORT RECOVERY



W. F. PAUSCH,  
COUNCILMAN.



W. B. MCCLELLEN,  
MARSHALL.



J. F. ADAMS,  
CORPORATION TREASURER.



JOSEPH PASSMAN,  
MAYOR.



FRED. TEGLER,  
CLERK.

## BIOGRAPHY.

---

### ADAM SCHNEIDER.

Adam Schneider is one of the most enterprising citizens of Ft. Recovery, and tireless in his efforts to assist in the upbuilding of that little city. He was born April 15, 1858, in Iekenbach, Kreis Meisenheim, Prussia, Germany. His parents were Frederick and Catherine Schneider *nee* Fender. He is one of eight children born of this union. Mr. Schneider attended school at Iekenbach, where he gleaned a good German education. During the hours not devoted to study he assisted his father on the farm until he arrived at the age of sixteen, when aspiring to earn his own living and make his way in the world assisted by individual efforts alone, he hired out by the day, week or year, as opportunity for employment presented itself. He toiled diligently and patiently, striving to better his condition, and when twenty-three

years of age, receiving encouraging letters from his brothers, who had come to America, he concluded to cast his lot and chance for future success in the adopted country of his brothers. On September 27, he bade farewell to his father, mother and relatives, and set sail for America. After a stormy and perilous ocean voyage he arrived in New York on October 18. He departed immediately from that city for Ft. Recovery, where his brothers were living and here he was warmly welcomed on October 23, by his three brothers, Frederick, Charles and Peter. With indomitable will and sturdiness of purpose he set out about to carve out a home. Casting about for something to do he found employment on the work and construction train for three months. He then clerked for his brothers Charles and Peter, in their respective businesses, for a brief period. Moving to Celina in 1883 he found employment as a clerk for sev-

eral months. On January 1, 1884, he started in business for himself. Honest, careful, upright and accommodating, were the chief characteristics which distinguished him in his first venture, has made him successful financially. On April 15, 1890, he was united in marriage to Christina Heitz, daughter of George and Mary Heitz, *nee* Augenstein, who were among the early pioneers of Ft. Recovery. To this union were born two children, Ida Emma, January 21, 1891, and Herbert Frederick, July 19, 1899. Politically Adam Schneider has always affiliated with the Democratic party. In his religious views he is an active and earnest member of the Lutheran church of Ft. Recovery. That Mr. Schneider has been successful in his life's work can be seen by this reproduction of his magnificent and palatial residence erected at Ft. Recovery.

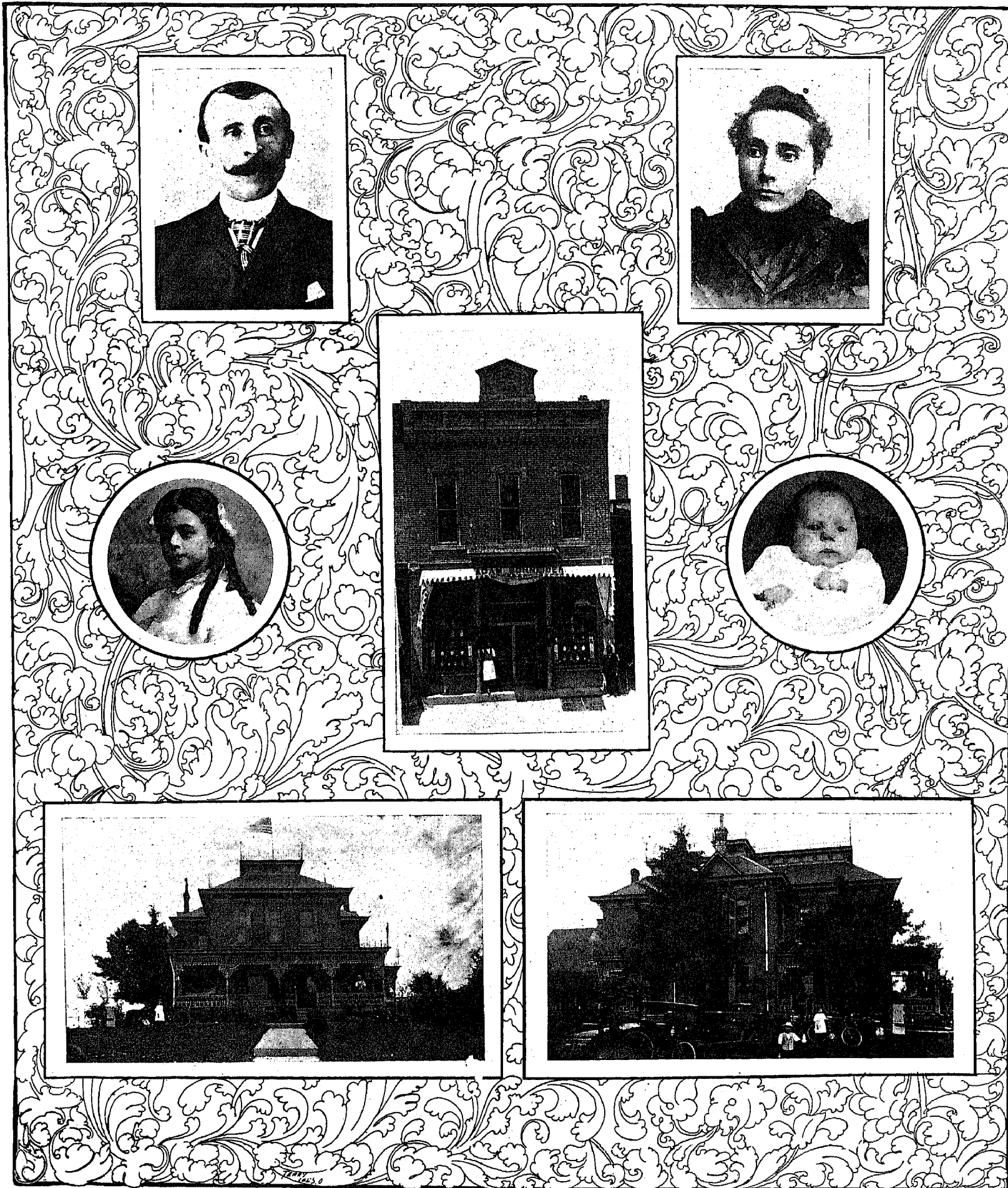

RESIDENCE AND STORE OF ADAM SCHNEIDER, FT. RECOVERY, OHIO.



## BIOGRAPHIES.



### CHARLES SCHNEIDER.

Charles Schneider, one of Ft. Recovery's leading business men and proprietor of the well known hostelry, the Wayne Hotel, the management of which he assumed on May 20, 1896, comes from good German ancestry. He was born November 14, 1849, in Ieckebach, Kreis, Meisenheim, Prussia, and is a son of Frederick and Catherine Schneider, *née* Fender. He received a common school education in his native land and at the termination of his school years learned the trade of a cooper. Under the military laws of Germany, when attaining a certain age the German youths are required to serve a term in the army. Charles conformed to the military laws and served three years, participating in the Franco-Prussian war. After returning from the army he traveled through Germany, working at his trade. When twenty-seven years of age he came to this country, sailing from Amsterdam and arriving in New York January 1, 1877. He located first at Celina, Ohio, but later moved to Ft. Recovery, where his brother Frederick was in business, working for him for fifteen months. Then he engaged in business for himself. In 1890, with his brother Adam, he purchased the Wayne House from John F. McDaniel, and shortly afterwards purchased the interest of his brother Adam. This hotel is a substantial two-story brick building, centrally located and has become recognized as a first-class hotel in every respect. Mr. Schneider was united in marriage on April 11, 1881, at Ft. Recovery, to Miss Lucinda F. Koch, who was born at St. Mary's, Ohio, in 1840, and who is a daughter of William and Dora Koch *née* Backhouse. Five children have been born to this union: Dora M., June 25, 1882; William F., January 7, 1884; Ferdinand A., September 26, 1885; Eva K., July 28, 1888; and Edward K., June 19, 1898. Mr. Schneider is an active member of the Lutheran church of Ft. Recovery; politically, he is a Democrat, and stands high in the esteem of his fellow townsmen.

### SEBASTIAN LAUBER.

Sebastian Lauber is a farmer living near Ft. Recovery. The history of his life is a fitting example of what men can accomplish through pluck and perseverance. He is a native of Germany, born at Untergrumbach, Baden, Germany, April 27, 1840. When seven years of age his parents, John and Catherine Lauber *née* Bange, emigrated to the United States and

settled on a farm in this county, near Cassella. He attended the country school at Cassella and received a good education, working on the farm, assisting his father and brothers, of whom he is the second eldest, until he was thirty years old. At this time he located at Wendelin and in the spring of 1871 opened a store. He had just succeeded in getting himself well established in business when, on the second day of January, a disastrous fire visited him. In a short time the earnings of a number of years were licked up by the flames. The building and entire stock were totally consumed. Nothing daunted, Mr. Lauber started to regain his business and erected a new and finer store room. In 1874 he, together with his brother Valentine, built a saw, planing and shingle mill at Wendelin. In 1876 he sold his interest in this concern and purchased a lot at Ft. Recovery and erected a fine two-story brick building, in which he conducted a bakery and restaurant with flattering success for about seven years, when he disposed of it to Robert Lennartz and purchased the farm on which he now resides. On October 8, 1871, he was united in marriage to Mary Boebner, daughter of John and Lucie Boeber *née* Kellar. Mrs. Lauber was one of the following four children: Karl, who is now a farmer, living on the home farm with Gottlieb, and Benedict, a Catholic priest, now rector at Collegeville, near Rensselaer, Indiana. To the union of Mr. and Mrs. Sebastian Lauber the following children were born: Catherine M., November 21, 1872, who is now the successful organist in the Catholic church at Wendelin; Peter G., January 31, 1874; August A., March 21, 1876; Frank L., October 4, 1879; Rosa M., May 26, 1882; Magdalena M., March 1, 1884; John J., April 11, 1886; Anna L., August 12, 1888; Joseph S., July 11, 1891; and Veronica A. February 9, 1894. Besides farming Mr. Lauber has been successfully operating in oil, and has done considerable in developing the oil fields in that section of the county.

### HENRY F. WILLMAN.

Henry F. Willman is an ex-soldier of the Civil war and one of Recovery township's solid substantial farmers. He was born in Hanover, Germany, July 15, 1839. He is a son of Clause H. and Mary Willman *née* Evris. Henry Willman received a good education in his native land and came to this country in 1856, when about seventeen years old, landing at Baltimore October 2, 1856. He began to learn the cabinet maker's trade, but

finding he did not have funds sufficient to complete his apprenticeship, started on foot six weeks later for Cincinnati. He had proceeded but a short distance when he found work on a farm and later in an iron mine. He returned to Baltimore after a time and found employment in the ship yards, but on August 1, 1857, again started for Cincinnati, which city he reached after a wearisome journey, and learned the cooper's trade. While in this city he attempted to enlist in the service of the government and joined the Freemond Body guard for three months and was refused, as the government would not accept three months men. He then moved to Indiana, where he worked on a farm near Rising Sun, Ohio county, for three months and then enlisted, July 24, 1861, for one year in the Second Indiana Independent Battery. One year men not being wanted, he changed his enlistment to three years. Mr. Willman was with this battery throughout the war and was in many battles, through Arkansas, Kansas, the Indian territory, and Missouri. During his service he marched over 10,500 miles, was sick in the hospital only six weeks, although suffering greatly from the exposure. Mr. Willman was mustered out September 4, 1864, at Fort Smith, Arkansas, and was honorably discharged at Indianapolis, Indiana. After the war he returned to Cincinnati and labored there until 1878, when in this year he engaged in the wholesale liquor business and continued in it for eleven years. Mr. Willman was married December 21, 1865, to Louisa Muthert, who was born in Hanover, Germany, February 2, 1835. The four following children have been born to them: William H., Ella L., Edward H., and Amelia M. In 1878 Mr. Willman moved to his present farm and he now has 454 acres of good farm land well improved. He is an extensive breeder and raiser of Poland China hogs and short horn cattle. Mr. Willman was the pioneer in advocating pikes in this county and vigorously pushed the issue until it has finally terminated in Mercer county having the finest system of graveled roads of any county in the state. Mr. and Mrs. Willman are Lutherans in religion. He is a member of the following fraternities: Cincinnati Lodge, No. 335, I. O. O. F., is a member of the encampment and the A. P. A. In politics Mr. Willman has always been a Democrat and as such has held the responsible office of township trustee for three terms and a like number of terms as member of the school board. Mr. Willman is a member of Harrod McDaniel Post, No. 181, G. A. R. He is essentially a selfmade man; everything that he has acquired has been through his own exertions and the results of years of laborious toil.



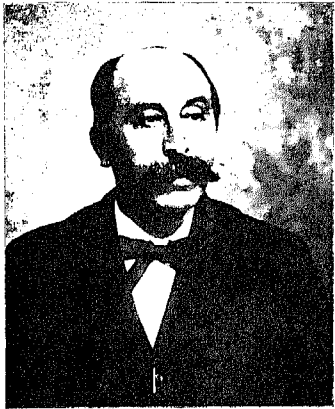

MR. CHARLES SCHNEIDER,  
PROP. WAYNE HOTEL.



WAYNE HOTEL.



MRS. CHARLES SCHNEIDER.

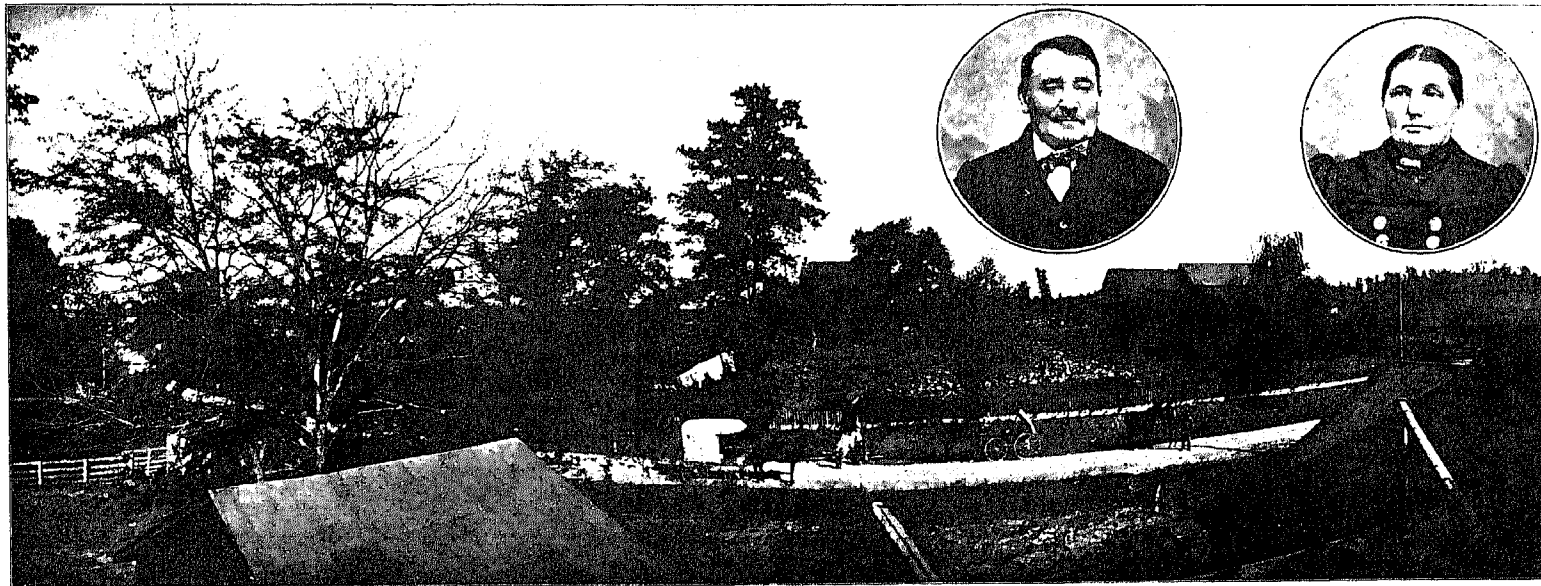

VIEW OF THE HOME OF SEBASTIAN LAUBER.

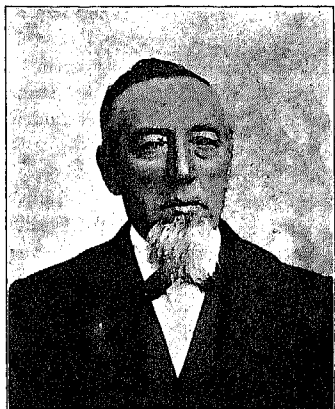

HENRY WILLMAN.

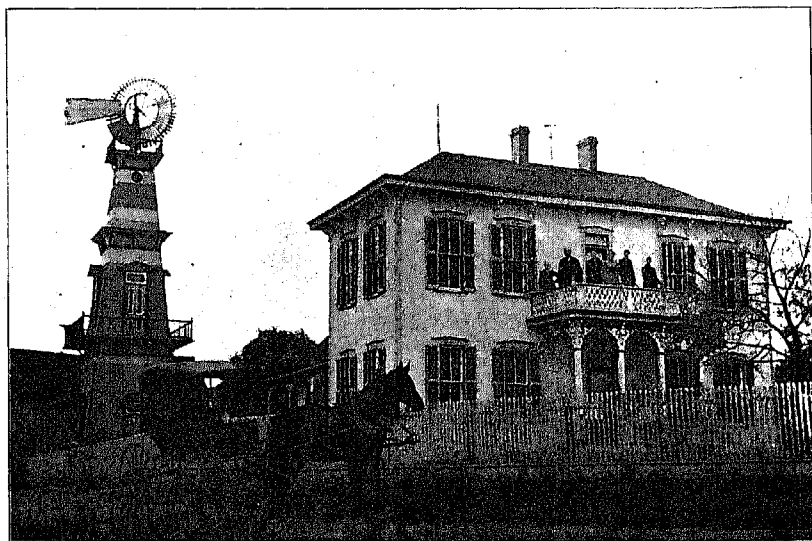

VIEW OF HENRY WILLMAN'S RESIDENCE.



MRS. H. WILLMAN.

## BIOGRAPHIES.

### JOHN SMOYER.

John Smoyer is recognized as one of the most prosperous and scientific farmers in Washington township. He was born in Hamilton, Butler county, Ohio, February 21, 1850. His parents were John W. and Polly Smoyer *née* Bobbenmeyer. When the subject of this sketch was three years old his parents moved on a farm near St. Anthony, Mercer county, Ohio. He received a common school education at this place. When eighteen years of age he decided to battle in the world for himself. Believing the west offered greater opportunities for strong, sturdy youths, he went to Marengo county, Iowa, and hired to Ross Grey, at twenty-five dollars per month. After working here three years he returned to Mercer county and found employment with Charles Jones, in the saw mill at Celina. He worked here for two years and then moved to Wabash, Mercer county, where, on October 4, 1874, he was united in the holy bonds of matrimony to Sarah Kettering, daughter of Henry and Margaret Kettering *née* Fenning. A short time after his marriage, Mr. Smoyer rented a farm near Wabash, and, practicing economy, was soon able to purchase the farm. A daughter came to grace their home on July 18, 1875. They christened this child Sarah Catherine. On December 27, 1876, Margaret Ella was born. In 1892 Mr. Smoyer was elected township trustee of Washington township. That he is recognized as a capable official is attested by the fact that he has served the people of that township continuously since that date to the present time. He is also a member of the Fair board from that township. He makes a specialty of raising a fine breed of cattle, among which are the Short horn and Pull Angus. The farm on which Mr. Smoyer resides contains one hundred and twenty acres and is a model, with first class buildings and is considered one of the finest cultivated in the county. The hospitality of Mr. and Mrs. Smoyer is unlimited. On April 12, 1898, their daughter, Sarah C., was married to Oran V. Runyon, son of Lloyd and Louisa Runyon *née* Loudenebeck. To them was born a daughter named Cleo Leota. Mrs. Smoyer was born in Holmes county, Ohio, July 9, 1851. When two years of age her parents moved to Mercer county, where her father purchased a farm in Washington township. Besides clearing his farm, he assisted in building the reservoir embankment.

### GEORGE AND BARBARA ZENZ.

A couple that have won the friendship and esteem of their neighbors and accumulated a goodly store of this world's riches are George and Barbara Zenz, residing at Sharpsburg, Mercer county. Here Mrs. Barbara Zenz, and her son John are the proprietors of one of the largest general stores in the county. Sharpsburg,

or Violet post office, is a small town five miles southeast of Ft. Recovery, along the old Indian treaty line, running between the townships of Gibson and Recovery and extending through Granville and Marion townships, in Mercer county.

George Zenz was born in Prussia, Germany, on the 15th day of October, 1835.

Barbara Zenz is a native of Beiern, Germany, and was born May 20, 1839. She is a daughter of George and Margaret Friedman *née* Weis.

When both children were young their parents moved to this country and settled in Lorain county, Ohio. Here George Zenz and Barbara Friedman were united in marriage October 14, 1861. Three children were born to them: George, August 4, 1862, in Lorain county; Peter, February 3, 1873, and John, October 12, 1876; the latter two were born in Mercer county.

George and Barbara Zenz moved from Lorain to Mercer county in 1867 and purchased sixty-three and a half acres of land near Sharpsburg. After farming the land for a year they realized that it was poor soil, so they concluded to embark in some other enterprise. Barbara Zenz decided to start a little country store, but having no ready money with which to launch into business, she borrowed two hundred and seventy-five dollars from her mother. They converted their little log cabin into a store room and with the amount borrowed stocked it with the necessary articles in demand at that time. Barbara Zenz took the management of the store, leaving the farm to be run by her husband. With an energetic spirit she rapidly climbed the ladder of success and in 1872, so large and remunerative a trade had she built up that she was compelled to erect larger and more commodious quarters. Mrs. Zenz, being a shrewd business woman, wisely invested the profits derived from the store in farms and other real estate. So large had their business grown, and property accumulated, that it was deemed advisable to make a division of the property, in order to give their children a good start in life. So in 1895 they divided their property. George, Jr., received a hundred and twenty acres; Peter, one hundred and forty-three acres; John, the youngest son, a hundred and thirty acres; George Zenz, Sr., retained seventy acres and an interest in the dwelling, Mrs. Barbara Zenz retaining the store room and stock, twenty acres of land and three dwelling houses, one in Rose Hill and two in Burketsville. On December 1, 1899, Barbara Zenz and her son John formed a partnership in the store. John was especially adapted for a business career. His early experience in this line was running a huxter wagon in the summer time and attending school in the winter season until he was fourteen years of age. Then he devoted his time and energy to farming. When nineteen years of age he returned to the store, assisting his mother. In the fall

of 1898 John Zenz erected a fine two-story brick building, with all modern improvements. The store is one of the best stocked, not only in quality of goods handled but in variety, that can be found in the county, containing three separate departments, in which the wants of man or woman can be supplied. On the twentieth day of April, 1899, John Zenz was united in marriage to Rosa Brandwie.

### JOHN SCHINDLER.

A man who has been identified with the business interests of Ft. Recovery for a number of years and who is looked upon as one of its leading and prominent citizens, is John Schindler, the widely known buggy and wagon manufacturer. He descends from sterling German ancestry, being born in Kessingen, Baden, Germany, near the river Rhine, June 23, 1849. His parents were Constantine and Julia Schindler, *née* Beha.

In his home town of Kessingen, situated on the historic old Rhine, Mr. Schindler received his education in the common schools. He attended school until he was sixteen, when he sailed from Bremerhaven for New York. After landing in this country he came directly to Toledo, Ohio, where he learned the blacksmith's trade. Working in this city for three years and at Upper Sandusky one year, he moved to Coldwater, Mercer county, in 1870, where he worked for his brother William, in his blacksmith shop. Here, in April, 1873, he was united in marriage to Miss Mary Roesoner, who was born in Mercer county in May, 1852, and is a daughter of Jacob and Mary Roesner *née* Buschor. After their marriage Mr. and Mrs. Schindler settled in Seneca county, Ohio, where they lived one year and then removed to Monterey, where Mr. Schindler launched into business for himself. They resided here until 1877, in which year they removed to Ft. Recovery. By arduous and careful work Mr. Schindler built up a large trade in the blacksmith business and latter began the manufacture of buggies and wagons. It was in this departure that Mr. Schindler gained an enviable reputation for thoroughness and completeness of work. Everything was handmade and under his personal supervision. To-day he is favorably known throughout this and surrounding counties, where his wagons and buggies find a ready sale.

The following named children have been born to Mr. and Mrs. Schindler: John, Theresa, Julia, Rosie, Dora, Clara, Ferdinand, Hugo, Herbert, Ella and Margaret, all living, and Rudolph, who died in his youth. Mr. Schindler has served on the town council for eight years in succession, was township treasurer for years, and has served a number of years on the board of education. He was appointed postmaster, on October 15, 1894, by President Cleveland, and was a most efficient and accommodating official.



MR. JOHN SMOYER.



RESIDENCE OF JOHN SMOYER, WASHINGTON TOWNSHIP, MERCER COUNTY, OHIO.



MRS. JOHN SMOYER.



MR. JOHN ZENZ.



STORE OF JOHN AND BARBARA ZENZ, VIOLET P. O., OHIO.



MRS. BARBARA ZENZ.

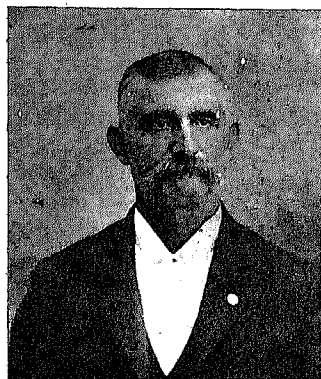

MR. JOHN SCHINDLER

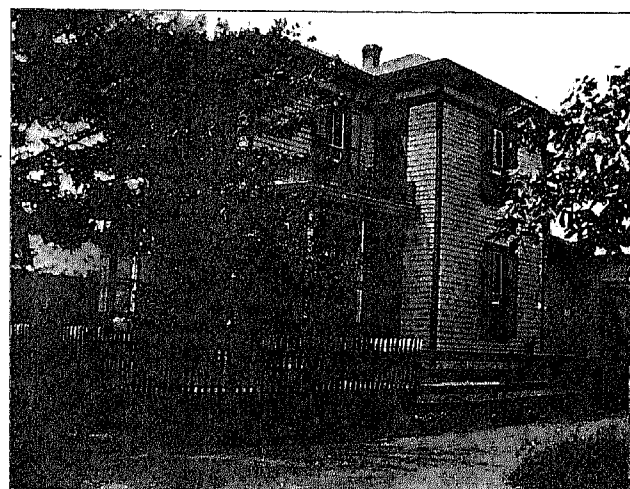

RESIDENCE OF JOHN SCHINDLER, FT. RECOVERY, OHIO.



MRS. JOHN SCHINDLER.

## ..THE COMMERCIAL BANK..

CELINA, OHIO.

C. E. RILEY, President. J. B. PULSKAMP, Asst. Cashier.  
J. MILLIGAN, Cashier. A. M. RILEY, Teller.

A GENERAL BANKING BUSINESS TRANSACTED.

SPECIAL ATTENTION GIVEN TO COLLECTIONS.  
Exchange on all the Principal Cities of the World  
Bought and Sold.

The Business of Merchants, Farmers and Individuals  
Respectfully Solicited.

SAFE DEPOSIT BOXES FOR RENT.

### MONTEZUMA SCHOOLS.

The early educational facilities of the youths of Montezuma were very meager, to say the least. The traditional log school house afforded the first opportunity to take advantage of the blessings of a free school. The first school was located a half mile south of Montezuma and was an old round log building, known to the inhabitants of that section as "The Wolves' Den." Here the boys and girls of that day obtained the rudiments of an education. The first school building erected in Montezuma was located in the south part of town and was 12 x 14 in size and of frame material. The interior was furnished in the crudest manner possible, with slab seats and desks. As the school increased in size new buildings were erected, all of which were one-story frame. After two such buildings had been built and out-lived their usefulness, the present school house was erected. It was first composed of two rooms, but in 1895 was remodeled and another story added.

The teachers who have had charge of the school since its beginning are: R. Montgomery, two years; George Beam, one year; Zach Stoner, one year; William Hoel, eleven years; W. W. Beachem and Miss Hattie White; R. G. Chapman and Charles Younger, R. G. Clark and Miss Short; J. S. George, Bertha Copeland and Alice Newcomb; James Mowery, Kitto Beauchamp, Carl Helmstetter; and Prof. W. F. McDaniel, Kitto Beauchamp and Miss Anna Helmstetter, the present instructors. The Montezuma special school district was organized in September, 1895, under the directorship of Alvin Lacey, president; J. J. Beauchamp, clerk, and James Monroe, treasurer. The present school building is a neat two-story frame building of three rooms with a seating capacity of about two hundred. The enumeration of the district is two hundred and ten of school age. There are three departments in which the common branches are taught, also a high school course. The rapid progress in the educational field made by this school speaks in the highest terms for the residents of that little village, and the evolution from the old "Wolves' Den" to the present fine graded school is a flattering and far reaching step in the paths of improvement and advancement.

### JOSEPH PETRIE

Joseph Petrie was born December 15, 1855, in Celina, Ohio. He is a son of George and Sarah Petrie *nee* Wiles, who were pioneers of Mercer county. Joe Petrie received his education in the common schools of Celina. When not devoting his time to study he assisted his father on the farm. In 1875 he learned the blacksmith trade under Alexander Wyckoff, for whom he worked for six years. He then went to Indianapolis, Indiana, where he was employed for a brief period; moving from that city to Lima, Ohio, he found employment in the car shops. From that city Mr. Petrie went to Piqua, Ohio, and worked at his trade for a year and a half, moving

## BIOGRAPHIES.

from that place to the city of Dayton, Ohio, where he worked three years and a half. He then returned to Celina and was employed by William Cron for over a year. On the 15th of March, 1890, he moved to Montezuma and opened a blacksmith and horseshoeing shop for himself. Being very successful in his chosen trade, he commenced, in the year 1898, the manufacture of carriages and buggies. So successful was this departure that he was soon forced to enlarge his buildings, and again in 1899 he added to his former buildings another large structure for the convenience of his rapidly growing business. On the 14th of March, 1879, the nuptials of Joseph Petrie and Florence C. Allen, daughter of Zeph and Elonore Allen, were solemnized. Two children were born to them, Ada F. and Dee L. The former was born December 24, 1879, and is now the wife of Charles L. Brandon. Dee L. was born January 1, 1884. Charles is in the grocery business at Montezuma, and is an obliging and upright citizen.

Elonore Allen Petrie, wife of Joseph Petrie, was born September 3, 1857, and is one of eight children, born to Mr. and Mrs. Zeph Allen. This family was comprised of five boys and three girls.

### THEODORE SCHEID.

Theodore Scheid, one of Mercer county's pioneers and Fort Recovery's staunchest and strongest men, was born in Reutlingen, Wuerttemberg, Germany, October 20, 1827. He is the only son of Ludwig B. F. and Wilhelmina Scheid, *nee* Wagner. He entered school at the age of six and applied himself to his studies with painstaking care and diligence, acquiring a fine German education. At the conclusion of his school years he entered the office of the clerk and recorder of his home county as an assistant. When twenty-three years of age, Mr. Scheid came to America and located at Cincinnati. Here he embarked in the grocery business. In the spring of 1857 Mr. Scheid purchased a farm near Sharpsburg and moved to this county, to take up the occupation of farming. In 1862, when the call for troops was sounded, Mr. Schied responded and enlisted in the fifty-eighth Ohio. He was with his regiment in the dreadful battles of Fort Donelson, Shiloh and Vicksburg. That Mr. Scheid conducted himself throughout these engagements in a gallant and praise-worthy manner is attested by his promotions. Entering the ranks as a private he rapidly rose to the rank of a first lieutenant, when he was detached in 1863 for gunboat service, in command of Company B, of the fifty-eighth, Ohio, on the gunboat Mound City. While in this service the gunboat run the batteries before Vicksburg and was engaged at Grand Gulf, Mississippi. During the fighting before Vicksburg Mr. Scheid sustained what was then thought dangerous wounds, losing the left eye and being wounded in the right arm and right side by the explosion of shells. After spending several months in the hospital he was put in the Veteran Reserve Corps at Camp Morton, Indianapolis. Here his military service ended with an honorable discharge. After serving his country, Mr. Scheid returned to Fort Recovery and, being unable to perform farm work, entered into the stove and tin business in 1865. During his residence in this city his sterling worth was recognized by the citizens, who elected him mayor of that city and continued him in office for fourteen years. His official life was characterized by the unflinching discharge of his duty, as he interpreted it. In politics, Mr. Scheid affiliates with the Republican party and served as postmaster from August, 1865, until July, 1885, being an official of the government for twenty years, an honor accorded few men. At present he is in his fourth term as justice of the peace.

He was united in marriage to Fredricka Schreiner, of Tuebingen, Wuerttemberg, Germany, on the seventh day of February, 1853. To that union the following named children were born: Charles T.; George W.; Matilda, who died in infancy, Amelia, who was married to Wellington Robbins and died in Chicago at the age of thirty-eight years, leaving six children; Theodore

G., Adolph and Leslie W. Mr. and Mrs. Schied are still enjoying good health and live in the knowledge that in forty-eight years of married life no cloud has arisen to mar their happiness.

### JOHN G. KUHN.

There is scarcely a man, woman or child in Butler township but that knows John G. Kuhn. He has for years been a justice of the peace for that township, and as such has discharged the duties of that office in a manner reflecting great credit upon himself and his constituents. Like a great many other prominent citizens of this county the subject of this sketch was born in Germany, at Oerlenbach, on May 27, 1843. His parents were George J. and Juliana Kuhn *nee* Schneider. While Mr. Kuhn was a young man his parents moved to this country and settled on a farm in Auglaize county, Ohio. It was while living here that Mr. Kuhn entered the army. He enlisted and served in Company K, Fifteenth Regiment, Ohio Volunteer Infantry, from April 26, 1861, to August 27, 1861, under President Lincoln's first call for troops. At the expiration of this service he again enlisted in Company D, One Hundred and sixth Ohio Regiment, and served with his regiment from August 12, 1862, to July 12, 1865. When he received his honorable discharge at the above named date, Mr. Kuhn had risen to the rank of sergeant. He sustained wounds during his service that crippled him for life. Returning from the war he moved to Blackcreek township, Mercer county, where he purchased a farm. On February 6, Mr. Kuhn was married to Barbara K. Nuss. To them were born three children, William H., Ed D. and Emma L.

On November 27, 1871, Mrs. Kuhn passed away. On October 23, 1873, Mr. Kuhn was united in marriage to Maria Anna Stranbinger. To them were born seven children, namely: Fred A.; Jacob, who died in infancy; Frank T., Anthony A., Michael T., Julia M. and Mary Therisa.

### DR. C. F. BOLMAN.

One of the leading manufacturing concerns in Coldwater is the Mattress factory, owned and operated by Dr. C. F. Bolman, who is also a prominent physician of that city. He was born in Fort Wayne, Indiana, October 26, 1847, and is a son of Christopher and Charlotta Bolman *nee* Bloom. Dr. Bolman received his early education in this city. Leaving school at the age of sixteen years, he was apprenticed to the trade of a machinist, which trade he successfully learned and worked at four years. He then entered the office of W. H. Meyers, M. D., at Fort Wayne and began the study of medicine, entering the Fort Wayne Medical college at the completion of his reading, and from which college he graduated in 1880. He located at Coldwater, March 7, 1881, and has engaged in the practice of medicine with great success ever since. In politics Dr. Bolman has always been a strong Democrat, standing high in the councils of his party. He is especially forceful on the stump and gained an enviable reputation as a logical and eloquent speaker, in the campaign of 1896. He has been appointed postmaster at Coldwater, has been for a number of years on the executive committee and served as deputy state supervisor of elections one term. Dr. Bolman was united in marriage to Susanna E. Louis, of Bluffton, Indiana, August 22, 1872. She is a daughter of Washington and Eliza Lewis *nee* Mills. To them have been born the following children: Elsa, July 5, 1874; Lydia, December, 1876; Ralph M., July 28, 1878; and Susan, July 2, 1881. In 1899 Dr. Bolman took charge of the Mattress works of that city and has successfully conducted it to a position of prominence in manufacturing circles. Both Dr. and Mrs. Bolman are recognized as leaders in the social world and have a legion of friends in this and surrounding counties.



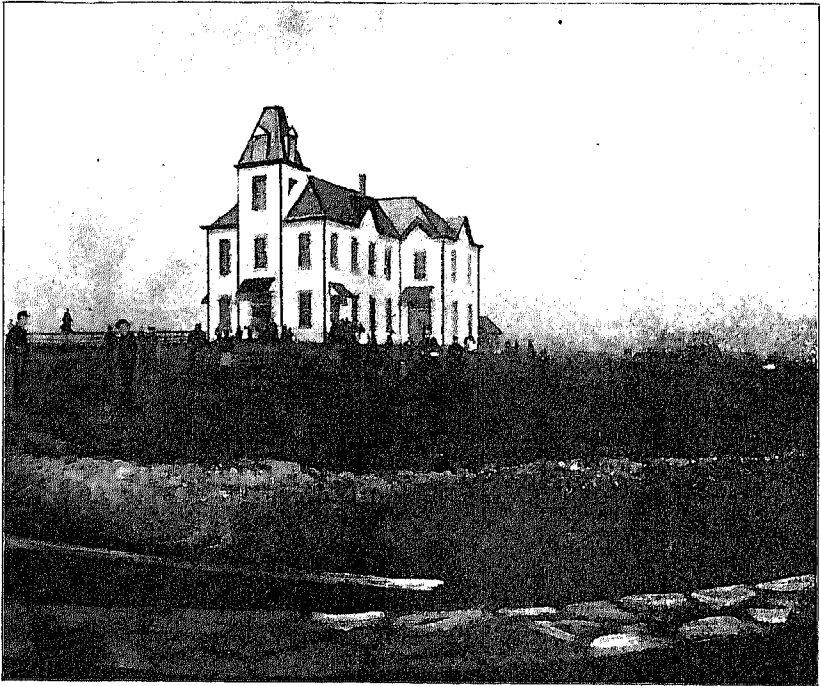

PUBLIC SCHOOL, MONTEZUMA, OHIO.

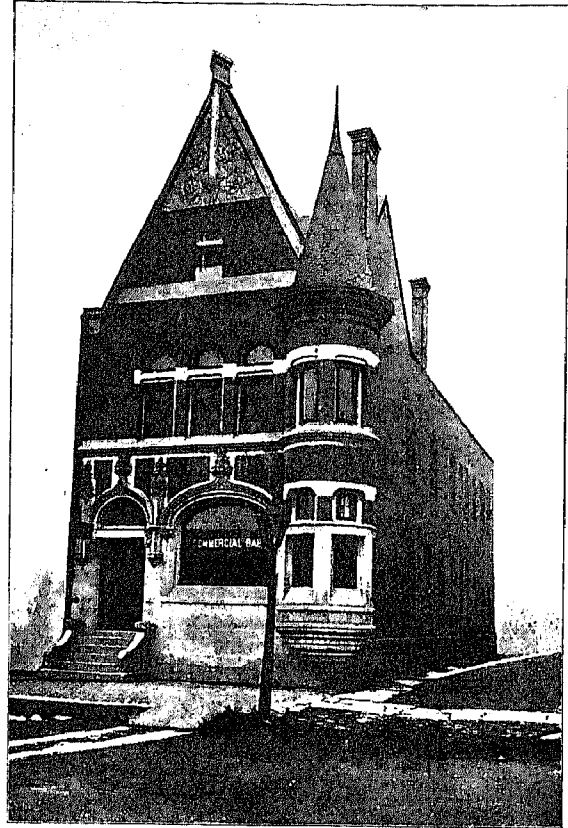

COMMERCIAL BANK, CELINA, OHIO.



THEODORE SCHEID, ESQ.



C. L. BRANDEN,  
MONTEZUMA, OHIO.

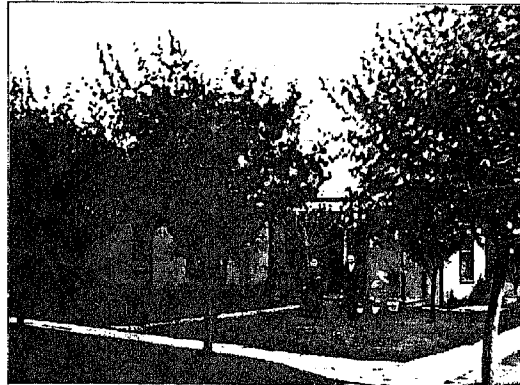

F. C. BOLMAN, M. D.,  
COLDWATER, OHIO.

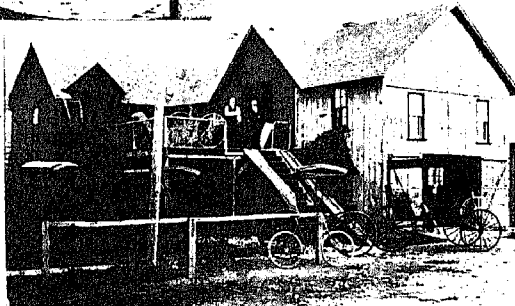

HOME AND FAMILY OF JOSEPH PETRIE, MONTEZUMA, OHIO.



JOHN G. KUHN, ESQ.,  
COLDWATER, OHIO.

## BIOGRAPHIES.

### L. S. DIBBLE.

The subject of this sketch is the youngest son of E. A. and Mary Dibble. He was born in Center township, Mercer county, Ohio, August 11, 1871. On July 26, 1875, while his father and elder brothers were putting together a new mower, he unfortunately got his finger between the guards while his brother was running the sickle. Instantly the end of the fore-finger on his left hand was cut off. All efforts to replace it proved a failure.

At the age of six years he began to go to school with his elder brothers and sisters. He attended every term of school (winter and summer) until he was about twelve years old. Then he was needed at home in the summer to help with the work on the farm. He received an education in the common school, and began teaching in the fall of 1891, at the Center school in Franklin township, being the fall and winter terms. The next two winters he was engaged in teaching. During the fall and winter of 1894-95 he attended the Ohio Normal University at Ada, Ohio. In the winter of 1895-96 he taught school again. The next winter he attended the Ohio Normal University at Ada. In the fall of 1897 he began teaching in Blackcreek township, Mercer county, Ohio, and taught there two years. He is now (December 2, 1899) engaged in teaching at Prospect, being district number one in Washington township.

Mr. Dibble has a host of friends, also a pleasant disposition and is temperate in his habits. He has no use for narcotic beverages of any kind.

The biography of his father's family can be found on another page of this book.

### H. H. SCHWIETERMAN.

Few men have retired to private life after a number of years of public service with a better record than the subject of this sketch, who is one of the influential and progressive farmers of this county. He was born in Mercer county, September 14, 1842, and is a son of J. and Mary Schwieterman *née* Broerman. Mr. Schwieterman's early days were spent on his father's farm, where he learned the practical lessons of thrift and frugality, which have been instrumental in his success in later years. He attended the public schools and acquired a

good education in both German and English. After the death of his father the property was divided among the children, and the farm on which the subject now lives was his portion. This farm, containing one hundred and fifteen acres cleared, is highly cultivated, well tiled and drained, in fact one of the most desirable farm properties in the county. He has erected a fine, substantial two-story brick residence, good barns and out-buildings. Mr. Schwieterman was married to Miss Annie Burtke, who was born in Mercer county in 1850. Ten children were born to this union, three of which died young. The other seven are: Barney, Xavier, Francisco, Matthias, Rosa, Eleanor, and Mary. Mr. Schwieterman has always been a strong Democrat in politics and has had the honor of filling many responsible positions. In 1891 he was elected county commissioner and re-elected in 1894, serving one term as president of the board. His official acts have been above the faintest suspicion, and were characterized by the honest and earnest discharge of his duty. Mr. Schwieterman and family are Catholics in religion, and are highly respected by the community in which they reside.

### JOHN R. FRYER.

The parents of the subject of this sketch were John Q. and Jestinah Fryer. John Q. was born in Chester county, Pennsylvania, in 1808, and died in Mercer county in 1877. Jestinah Fryer was born in Juniata county, Pennsylvania, in 1816 and is still living. Their son, John R., was born in Wayne county, Ohio, September 21, 1841, and moved to Mercer county with his parents in May, 1842, locating in Union township, one mile north of Mendon. When the Civil war broke out he enlisted in Company E, Forty-sixth Ohio Volunteer Infantry, in October, 1861. In the battle of Pittsburg Landing, on April 6, 1862, he received a gun shot wound in the shoulder and was taken prisoner. In October, 1862, he was paroled and discharged a month later at Washington, D. C. He was married on December 14, 1865, to Hannah E. Griffin, who was born in April, 1841, in Union township. Her parents were Claudius, born November 28, 1813, and Elizabeth Griffin, born January 12, 1821. Both of Mrs. Fryer's parents are still living. Mr. Griffin has voted in Union township for sixty years.

To the union of John and Hannah Fryer three children were born, two of whom are still living, namely: Charles, September 28, 1866; and Frank F., January 6, 1871.

### CHARLES F. KRUGER.

One of the successful farmers of Center township is Charles F. Kruger. He was born in Columbus, Ohio, October 4, 1854, and is a son of Carl and Fredericka Kruger, *née* Miller. Carl and Fredericka Kruger were natives of Germany and came to this country in 1853, moving direct to Columbus, Ohio. The following children were born to them: Fredrick, Charles, John, Fredericka and Wilhelmina. In 1868, Mr. Kruger moved to Mercer county, settling on the farm where Charles Kruger now resides, and it was here in 1880 that Carl Kruger passed away. On December 28, 1888, Charles Kruger was united in marriage to Susan Custer. To this union the following named children were born: Minnie C., June 22, 1890; Edna E., October 8, 1892; Charles F., October 26, 1894; Harry Bryan, January 5, 1897; and William L., February 26, 1899, all of whom are living. Notwithstanding the fact that Mr. Kruger has sustained severe losses through the agencies of cyclone and fire, yet he has with pluck and perseverance built steadily upwards until now he has one of the best farms in his home township. In the eighties the cyclone, which swept through this county, leaving in its path desolation and destruction, visited Mr. Kruger and greatly damaged a fine orchard, buildings and fences; again, in 1894, fire totally destroyed his large barn and eight head of cattle, five horses and a number of sheep were killed. He rebuilt the barn finer and better than before. Mr. Kruger is a member of the Agricultural Society and was trustee of his township for nine years, also a member of the board of education for a number of years. Whether serving the public or himself, his actions have always been unquestionable and characterized by an unflinching discharge of the duties devolving upon him. Both Mr. and Mrs. Kruger have a host of friends in Center and surrounding townships, who speak in the highest praise of them as desirable and honored citizens, whom it is a pleasure to know.



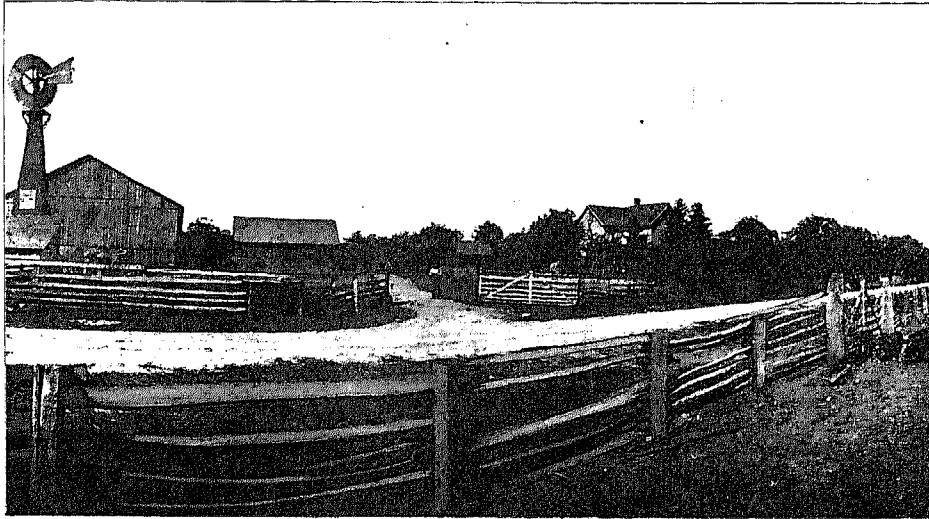

RESIDENCE AND FARM VIEW OF H. H. SWIETERMAN, SEBASTIAN, OHIO.



MR. L. S. DIBBLE.

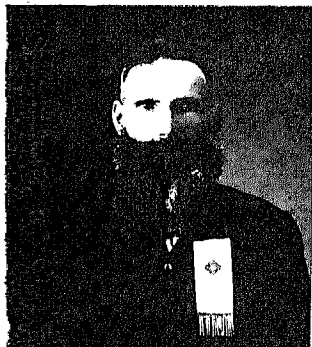

MR. JOHN FRYER.

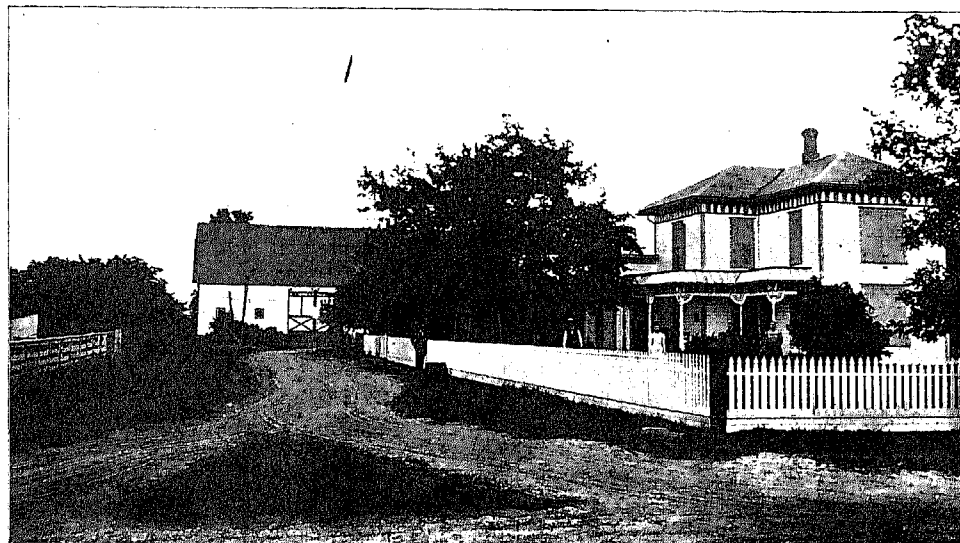

RESIDENCE AND FARM VIEW OF JOHN FRYER, UNION TOWNSHIP, MERCER COUNTY, OHIO.



MRS. JOHN FRYER.



RESIDENCE AND FARM VIEW OF CHARLES KRUGER, CENTER TOWNSHIP, MERCER COUNTY, OHIO.

## BIOGRAPHIES.

### CHARLES BOLLENBACHER.

It is practically conceded by all men that the most important county office is that of commissioner. In this office, which calls for the exercise of sound business judgment and watchfulness to properly guard the rights of the common people, only men who are recognized as unswerving in their loyalty to their duty have been chosen, and one, who has made a deep impression upon the people of this county for his careful attention to the business is the subject of this sketch, Mr. Charles Bollenbacher, of Liberty township. He is the youngest son of George and Henrietta Bollenbacher *née* Alt, and was born at Reimpfalz, Beiern, Germany, October 18, 1845. When Mr. Bollenbacher was six years of age his parents came to America. After a voyage of twenty-six days they landed in New York and immediately moved to the farm in Liberty township, where Mr. Bollenbacher now resides. He attended school in district number four until fifteen years of age, when he took an active part in the farm work. When twenty-one years old he was united in marriage to Catherine E. Baker. This union was blessed by ten children, six of whom are still living. John C., September 12, 1865; Henry G., June 29, 1867; Caroline L., December 18, 1868; Anna H., August 5, 1880, she died September 6, 1872; Mary L., September 18, 1871, died September 14, 1897; Margratha H., September 18, 1873; Anna M., October 28, 1875, who died January 5, 1881; William F., September 21, 1878, who died October 10, 1882; Maria K., September 5, 1880; and Huldah L., June 6, 1883. The following children of Mr. and Mrs. Bollenbacher are married: John C. Bollenbacher was married to Phœbe Schaadt, October 13, 1891. The following named children were born to them: Hugo Charles, August 22, 1892; Theodore Frederrick, February 14, 1894; and Amelia Catherine, January 13, 1896. Henry G. Bollenbacher was united in marriage to Sophia Kessler, October 29, 1889. The following children have been born from that union: Ida Henrietta, December 5, 1890, and Edwin William, November 16, 1898. Caroline L. Bol-

lenbacher was married to William Kessler, December 31, 1889. This union have been blessed with the following named children: Laura Ida, October 16, 1890; Charles Christian, September 5, 1892; George Henry, August 28, 1893, died in infancy; Clare Catherine, November 5, 1894, and Freda Phillipine, August 14, 1897. Margratha H. Bollenbacher was married to Adam A. Schaadt, November 29, 1894. Two children have been born to them, namely: Charles F. September 12, 1895, and Lawrence W., January 15, 1899.

As a farmer Mr. Bollenbacher has been very successful. He has lived at his present place of residence ever since his marriage, gradually building it up until now he has one of the finest farms in that township. In 1876 he built a large barn. In 1886 he erected his present magnificent brick dwelling. His extensive farming operations soon required more space and in 1893 he was compelled to build another large barn. He manufactured brick from 1885 until 1893. Mr. Bollenbacher and his family are members of the Evangelical Protestant church. In politics Mr. Bollenbacher is a Democrat and has been honored by the people of the township to the office of trustee for six successive years, also township treasurer. While serving in this latter official capacity the people of the county recognized his sterling worth and elected him county commissioner in 1895 and re-elected in 1897. Mrs. Charles Bollenbacher was born in Shelby county, Ohio, July 1, 1845. She is a daughter of John and Barbara Baker *née* Witman. She attended country school and assisted her parents on the farm until her marriage. Both Mr. and Mrs. Bollenbacher have a host of friends in their home township, where they are looked upon as generous and worthy citizens.

### JACOB BOLLENBACHER, SR.

Jacob Bollenbacher, Sr., was the son of George and Henrietta Bollenbacher *née* Alt. He was born Sep-

tember 23, 1837, at Bedesbach, Reimpfalz, Germany. His parents were frugal farmers and realizing that they could give their children but little in the way of lands, were careful that they should receive a good education. On April 1, in 1852, they emigrated to this country and purchased land in Liberty township. On October 6, 1862, he was married to Louisa Baker, daughter of John and Barbara Baker. Mr. Bollenbacher had well established himself on a farm, where he had prepared a comfortable home for his bride, who was only permitted to enjoy it for two years, passing away July 30, 1864. He served in the army from September 16, 1864, to June 22, 1865. On the 8th of September, 1866, he was united in marriage to Caroline Schaadt, daughter of Adam and Philipina Schaadt. To this union eight children were born: Catherine, September 13, 1867 (she died September 15, 1879); Philipina, December 18, 1868 (she became the wife of John Gehres, in 1889); Louisa M., born March 22, 1870, and in 1889 was married to Frederick Berron; Adolph, December 11, 1871 (he was united in marriage in 1884 to Wilmina Keiper); Frederick, born February 7, 1874; Henrietta K., born April 20, 1876 (she was wedded to Louis Gehres, in 1895); Emma, born April 1, 1878; Peter, born March 6, 1880, and died in the following June. Mrs. Caroline Bollenbacher died March 7, 1880. Mr. Bollenbacher was again married on September 6, 1881, to Magdalena Distler, daughter of John N. and Maria E. Distler. This union was blessed with the following children: Elizabeth, February 11, 1883; John D. and Willie C., twins, February 6, 1885; Daniel F., June 12, 1887; Jacob D., October 11, 1889; Amalia, March 16, 1892; Emilea M., August 29, 1894; Huldah, March 6, 1898. Mr. Bollenbacher is essentially a selfmade man. He has struggled against odds and breasted obstacles with a fearlessness that has accounted in a great measure for his success. Today he owns a fine farm with latest improved machinery and substantial buildings. He enjoys a large circle of friends, who greatly admire him for his sterling qualities.

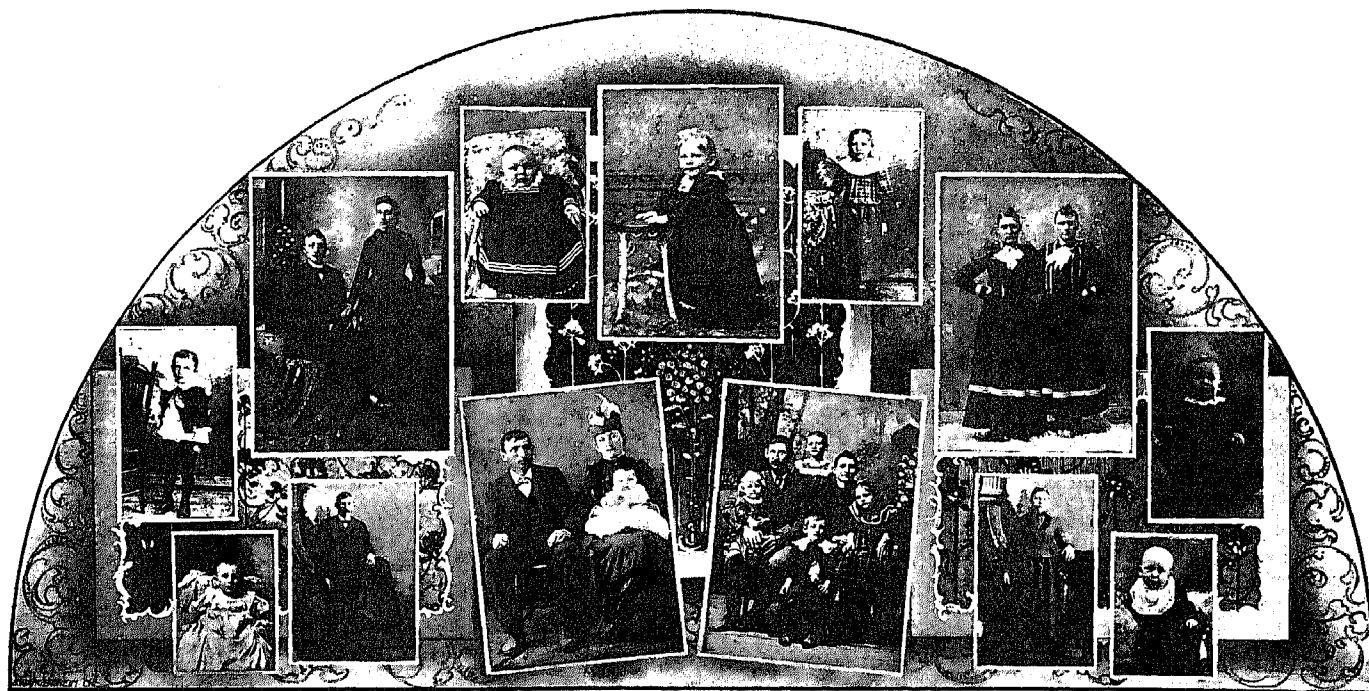

VIEW OF THE HOME OF COMMISSIONER CHARLES BOLLENBACHER AND FAMILY, LIBERTY TOWNSHIP, MERCER COUNTY, OHIO.

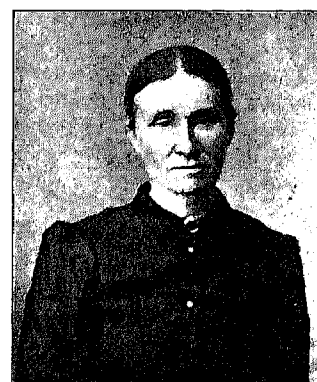
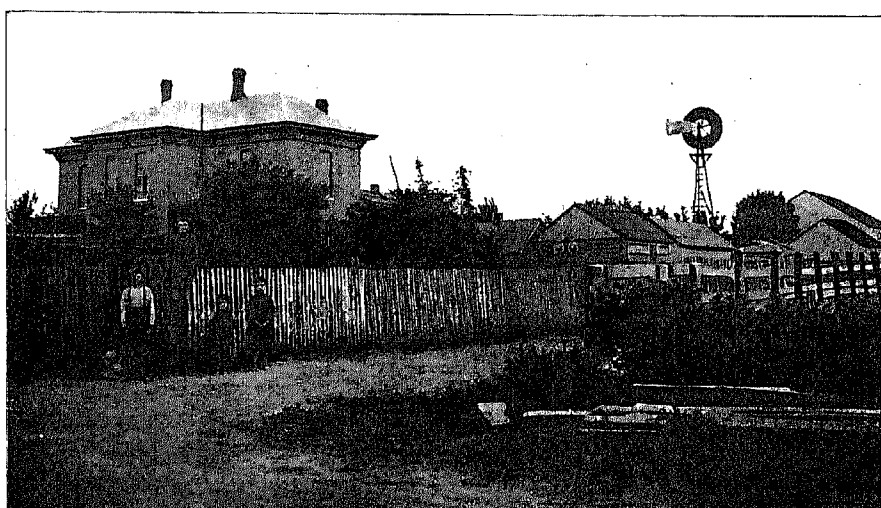
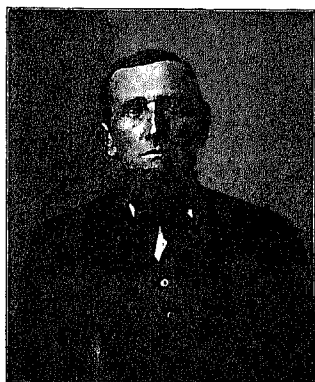

VIEW OF RESIDENCE OF JACOB BOLLENBACHER, LIBERTY TOWNSHIP, MERCER COUNTY, OHIO.

## HOLY TRINITY CHURCH, COLDWATER, OHIO



During the year 1868 a half dozen honest, God-fearing families, living in and around Coldwater, met to take advantage of that constitutional right to worship God according to the dictates of their own conscience and Holy Trinity parish was organized and preparations made for the erection of a house of worship. The lot on which the church now stands, was purchased from Tom Buxon for one dollar, and the erection of the frame church was begun in May, finished in November and dedicated by the Rev. John Purcell, D. D., Archbishop of Cincinnati. About this time there were ten families in the congregation and it can be easily surmised that they were justly proud of their frame church, which has witnessed its flock grow and expand from ten to one hundred and thirty families. The first baptism in the church was Anna Birkmeyer, on July 1, 1869. The first marriage was solemnized by the Very Rev. Father Henry Drees, C. PP. S., on November 21, 1872; the bride and groom were Alphonse Miller and Anna Sunderhaus. The first death to occur was on September 14, 1869, when Teresa Tobes, one year old, passed away. The priests who have been in charge of Holy Trinity parish since its organization are: Very Rev. Henry Drees, C. PP. S., from 1868 to November, 1880; Father Theobald Shock, C. PP. S., from 1880 to 1885; Father Paulinus Trost, C. PP. S., from 1885 to 1888; Father Alphonse Grussi, C. PP. S., from 1888 to 1890; Father Phillip Hartman, C. PP. S., from 1890 to 1895; Father George Hindelang, C. PP. S., from 1895 to 1897, and Father Lawrence Shirack from 1897 to the present date, who personally superintended the erection of the new edifice. As the years went quickly by and in

passing showed a yearly increase in the congregation the frame church became too small, and an addition was added on the north end in 1886. The congregation soon realized that the house of prayer and worship had served its purpose well for nearly thirty years and that soon more commodious quarters would have to be erected. In 1896 extensive preparations were made for building a new church. The following year the foundation was laid and on Sunday, June 5, 1898, the corner stone was laid with impressive ritualistic ceremonies, by Rev. Francis M. Quatman, of Sidney, Ohio, and during the same year the structure was put under roof. In the year 1899 the edifice was finished and solemnly and impressively dedicated on October 8, 1899, by Rev. William Henry Elder, D. D., Archbishop, of Cincinnati, Ohio. Holy Trinity church is one of the most magnificent houses of worship in this section of the country. Its high and sharply pointed arches and clustered drop columns denote the Gothic style of architecture. It is built of pressed brick, with blue Bedford stone trimmings. The building is fifty-four by one hundred and forty feet; width of transept sixty-six feet; height of towers: large one, one hundred and forty-five feet; smaller tower, eighty-five feet. The late John R. DeCurtains was the architect and his successors, the DeCurtains Sons, the contractors and builders. From an exterior view it presents an imposing spectacle and the spectator is filled with awe and wonder as he gazes upon the fine brick and stone building, with its lofty towers and slate roof and copper cornice. To heighten the feeling admiration one should enter and view the artistic decorations of the interior and feel that here

indeed is the work of an artist. As one passes beneath the three Bedford stone arches, which mark the entrance, and steps from in under the choir gallery he stops to drink in the richness and brilliancy the interior imparts and feast the eyes for a moment on the work of a genius. The side walls are blended into terra cotta. The ornamentations, of stucco work on which gold leaf has been profusely used, are strictly in keeping with the twelfth century style of Gothic decoration. The ten symbolic emblems of the church, each and every one delineating their respective form with a vividness and beauty that defies description, are exquisite specimens of workmanship. Diagonal arches are across each window. The groined ceiling, with three naves, one in the center and two on each side, terminating in drop columns, ornamented with gold leaf stucco work, is finished in light buff. The drop columns contribute a richness of effect and finish that is unsurpassable and is one of the finest features in the church. The sanctuary presents a beautiful picture. It is finished in blue and the upper part decorated with stars and appropriate monograms and emblems. That within thirty years from the organization of the parish to the dedication of an ecclesiastical edifice, magnificent in its architecture and an artist's triumph in interior decoration, is a religious triumph and a most fitting tribute of a people to the love and devotion of their religion.

The building committee consisted of John Hambert, John Hageman, John Birkmeyer, John Stukenborg, John B. Albers and Herman Knappschaefter. The present church wardens are Henry Hying, Sr., Theodore Tekamp, Joseph Dasch and Clemence Ebbing.

## BIOGRAPHIES.



### FRANK WESTGERDES.

Frank Westgerdes was born on the 9th day of August, 1866, in St. John, Maria Stein post office, Mercer county. He is the oldest son of Gerhard and Mary Westgerdes, *née* Leistenshneider. In his youth he assisted his father on the farm in the summer season, attending school in the winter, thereby gaining the rudiments of an education that he has taken advantage of in later years, and has materially aided him in establishing the prosperous business in which he is now engaged. At the early age of twenty-two he was accorded an honor few men have thrust upon them, when the voters of his township elected him justice of the peace. He did not disappoint the confidence placed in his ability and served his constituents faithfully for three years. He was then elected to the office of township clerk, which office he filled for four years; he is also postmaster at Maria Stein, which he holds under a Republican administration, being a Democrat, politically. In his religious views he is a member of the Catholic church. He was united in marriage to Rosalia Goecke, a daughter of John and Mary Goecke, *née* Ashman.

Barney Westgerdes, a brother of Frank, was born on October 17, 1868, near St. John, Mercer county, Ohio. He received a good common-school education in his youth. After finishing school he learned the trade of tinner with Wust & Winters, at Celina, Ohio. After working two years he formed a partnership with his brother Frank at Maria Stein. They were soon recog-

nized as hustling young men and their success was assured from the beginning. Politically, he is a Democrat, but broad in his views, looked upon as a public-spirited and popular citizen. He is a member of the Catholic church and is regarded as an earnest worker in the cause of his religion. On November 14, 1875, he was married to Miss Christine Ranly, daughter of Jacob and Mary Ranly, *née* Grunkemeyer. To them was born a daughter, whom they named Amelia.

Barney and Frank Westgerdes are doing business at Maria Stein under the firm name of B. Westgerdes & Brother. They are dealers in hardware, tinware and stoves, and make a specialty of roofing and spouting.

### JOHN BERNARD HASLINGER.

Coldwater is noted for its hustling business men, who never let an opportunity go by to advance the interests of that enterprising and interesting little city. Among its leaders, although young in years, but displaying ability and wisdom of a man of maturer age is John Bernard Haslinger, the popular young merchant. He was born April 26, 1872, in Maria Stein, Mercer county, Ohio. He is a son of William and Catherine Haslinger *née* Schmiesing. Here he received his early education and laid the foundation for his future brilliant career in the business world. He took a special course of penmanship, bookkeeping, typewriting and stenography, at the Coldwater Academy. After graduating here he

entered his father's store at Maria Stein for a short time, when he returned to Coldwater and entered the general store of John L. Phellis, as an assistant. After a brief experience in this business he formed a partnership with his father, and they purchased the business of Mr. Phellis. The store, under the management of John Bernard Haslinger, soon came to be recognized as one of the leading business houses in that part of the county. Though a young man, his sterling worth was recognized by the people of that little city, who chose him corporation treasurer, which official position he has filled with great credit and honor for three successive terms.

### JOSEPH TEBBEN.

Joseph Tebben was born in St. Rosa, Marion township, Mercer county, Ohio, April 6, 1874, and is the eldest son of Henry and Mary Tebben *née* Klinghamer. When he was six years old his parents moved to St. Joseph, 'Victoria postoffice,' Recovery township, purchased property and erected a store room and engaged in running a general store. Here Mr. Tebben received his early education. In the fall of 1887, his parents moved to Celina, where he learned the trade of telegraphing. After a service of five years in both branches of the telegraphic trade, he assisted the clerk of the courts in discharging the arduous duties of that office. At present he is the genial and obliging deputy recorder of this county.



J. B. HASLINGER,  
COLDWATER, OHIO.



HOLY TRINITY CHURCH, COLDWATER, OHIO.



JOSEPH TEBBEN,  
DEPUTY RECORDER.



FRANK WESTGERDES.



STORE OF WESTGERDES BROS., MARIA STEIN, OHIO.



BARNEY WESTGERDES.



# BIOGRAPHIES.

## EDWARD A. DIBBLE.

Edward A. Dibble, a prominent farmer of Mercer county, Ohio, and an ex-soldier of the Union army, was born in Essex county, New York, December 1, 1831. He is the eldest son of Lyman and Eliza Jane (Smart) Dibble, the former of whom was born in the state of New York March 2, 1804.

Lyman Dibble was a son of Levi Dibble, who was born in Vermont, of French parents, who emigrated to America in the eighteenth century and settled in New England. The name Dibble, it should be noted, was originally spelled "De Bell," but was changed after the original American founder of the family emigrated from his native country.

Eliza Jane Smart, mother of the subject, was born in Vermont February 7, 1813, and was married to Lyman Dibble February 17, 1831, and to this marriage there were born four children as follows: Edward A., Charles F., Rebecca and Francis M. Lyman Dibble was reared in the state of New York, but received his education in the schools of his native state. By occupation he became a farmer and after his marriage resided upon the farm of his brother.

With his family he removed to Champaign county, Ohio, about 1837, and there resided about seven years. While living in that county he purchased eighty acres of land in Center township, Mercer county, of his brother Luman, this purchase being part of the tract originally entered by the latter. To this new farm he removed in 1844, and subsequently purchased forty acres adjoining the same upon which he resided until his death, which occurred July 24, 1869, aged sixty-five years. Upon this farm his widow resided until her death which occurred August 6, 1898, aged eighty-five years.

For many years prior to his death Lyman Dibble was a zealous member of the Methodist Episcopal church, and he was a life-long adherent of the Democratic party, although he was not an active participant in the councils of that party. He was everywhere recognized, however, as a man of sound judgment and of the most honorable character and career.

Edward A. Dibble grew to manhood on his father's farm, a part of which he now owns. He was educated in the country schools of the neighborhood in which he lived, and November 30, 1854, married Miss Mary Kumpf, eldest daughter of George J. and Catherine Kumpf, he a native of Germany and she of France. To this marriage there have been born ten children, as follows: Alton, Annie M., Susan Jane (deceased), Levi (deceased), George Stephen, Ida Bell, William Henry, an infant that died unnamed, Le Roy S., and Catherine (deceased).

Edward A. Dibble enlisted in the service of his country in Company F, Fifty-sixth Ohio Volunteer Infantry, October 8, 1862. While serving in that capacity he participated in the following battles: Port Gibson, Champion Hills and siege of Vicksburg, passing through them all without receiving serious injury. As a result, however, of the exposure to which he was subjected, he incurred rheumatism and scurvy, and from these diseases he has suffered more or less ever since being discharged. As a consequence of his sufferings he is a pensioner on the bounty of the government to the extent of eight dollars per month. Mr. Dibble is a member of the Methodist Episcopal church, and ever since his early manhood has been a zealous worker for the interests of the Democratic party. As a partial reward for his zeal in this direction, he has been elected as a member of the board of county infirmity directors; he has also served as township trustee, as supervisor, as school director, a member of the board of education and in other minor offices. He is thus recognized as a man of affairs and as worthy of confidence and trust. His record thus appears to be a most enviable one and worthy of emulation by younger men.

## J. B. MAURER.

J. B. Maurer is the senior member of the well known hardware firm of Maurer & Partner, of Mendon. He was born in Tuscarawas county, Ohio, December 27, 1856. His parents were Jacob and Marguerite Maurer nee Baad. Jacob Maurer was born in Werttemberg, Germany, October 27, 1824, and moved to Tuscarawas county in June, 1840. He was united in marriage to

Marguerite Baad, in August, 1854. She was born near Harrisonburg, Pennsylvania, January 15, 1837, and moved to Coshocton county, Ohio, with her parents in 1838. Their son, J. B. Maurer, the subject of this sketch, moved to Mercer county in 1879. He was united in marriage to Miss Callie M. Hagloch, who was born January 4, 1859, in Tuscarawas county. To them were born eight children, three boys and five girls, all of whom are still living. Mr. Maurer embarked in the general hardware business at Mendon in 1885, and has been very successful, being known as a thorough painstaking and careful business man.

## CHARLES W. HALFHILL.

Thorough the persistent and tireless efforts of Charles W. Halfhill, the Mercer County Agricultural Society has attained a sound footing financially and the annual Mercer county fair has reached that pinnacle of success, when it is looked upon and known as "the fanner fair, of Ohio." Suffice it to say that since Mr. Halfhill has had charge of the fair, as secretary, the growth has been rapid and even surpassed the expectations of the most sanguine. The highest compliment that can be paid Mr. Halfhill has introduced many special features which were in part copied by the entire Northwestern Ohio Fair Circuit, which he was one of the principle organizers.

Charles W. Halfhill was born on the old Halfhill homestead in Dublin township on December 12, 1863. He is a son of Moses and Maria Halfhill, who were among the early residents of this county. Educated in the public schools Mr. Halfhill was called upon at the early age of twelve years to the management of the farm, at the death of his father. That he has been successful is attested by the fact that the Halfhill farm is looked upon as a model. In 1874 he began teaching and for the following five winters was equally as successful in the educational fields as in farming. In 1891 he became identified with the Agricultural society and has served it ever since in the capacity of secretary; he has been re-elected every year since 1891. In February, 1893, he was one of the principal organizers of the Northwestern Fair Circuit, and has been its secretary and treasurer ever since the organization. He is a Republican in politics and has occupied a high place in the councils of the party. Mr. Halfhill is a member of Shanes lodge, No. 293, Knights of Pythias, and has held a number of responsible positions in this organization. He is at present engaged in the grain business at Mercer and has been deservedly successful.

## JOHN FREDERICK HASIS.

John Frederick Hasis was born in Oberhausen, county of Reitlingen, Wirttemberg, Germany, October 25, 1831. His parents were prudent, honest German farmers, who early instilled into the youth the meaning of the word thriftiness in its fullest significance. As was the case with all German youths at that time he took up the burden of making his own living at an early date. He was scarcely six years of age when his father hired him out to help herd. Every other day he was permitted to go to school for two hours, and thus the rudiments of an education were obtained. He herded horses and cattle until the age of seventeen. He received for each head of cattle the munificent sum of two cents per month, and to this sturdy German youth this was regarded as a vast sum. When he attained the age of seventeen, his father, with the forethought of these stolid German fathers, looking towards the welfare of their children, determined that he should learn a trade. Accordingly he was apprenticed to a tailor for three years, his father paying his tutor thirty dollars per year and furnishing the clothing and food. Frederick desired to be either a blacksmith or a wagonmaker, but bowed to the wish of his father, and on November 11, 1848, reported to his new master. But not satisfied with his master's manner's he left and went to the county seat and worked diligently to earn thirty dollars to repay his father for the amount invested with the tailor. From the county seat he went up to Uhlm and worked on the railroad. He was connected with the construction of this road from Uhlm to Stuttgart. For his arduous

labor he received twenty-four cents a day and paid twenty-two cents for board. After the construction of the road he hired out to farmers to assist in threshing at six cents per day and board. The following year he decided to seek his fortunes in the new world. He borrowed forty-five dollars from his father and with a stout heart turned his face from his boyhood home and dear ones. March 15, 1852, was the date on which he departed for America, and he will ever remember it as one of the turning points in his life when he cast lot in the struggling mass of humanity, who were striving to gain a home in a free land. On account of the irregularity of the sailing vessels he was detained at Havre for two weeks, but at last set sail on a sailing ship and was forty-two days on the ocean. The journey was uneventful and all arrived safe and in good health and spirits. After landing at New York he started for Tuscarawas county, Ohio. He arrived there in May and worked on a farm for three years. On November 27, 1855, he was united in marriage to Barbara Schenk, of Tuscarawas county. From this union three children were born, namely: John, February 4, 1857; Mary Ann, September 4, 1858; and Fred, July 4, 1861. The two first children were born in Tuscarawas county and the latter in Mercer county, where Mr. Hasis had moved in February, 1861. He rented a farm east of Mendon and remained there one year. He then moved on the Joseph Palmer farm, which he tilled for two years. He removed to Dublin township, and there on August 2, 1863, his faithful wife, who had shared in his early struggles with a patience, loyalty and steadfastness that was beautiful to witness, passed away to her reward.

February 16, 1864, he was joined in holy wedlock to Caroline Gerber. Of that union they have been blessed with the following children: Elizabeth, born December 26, 1864; Jacob Henry, September 7, 1866; Katherine, December 19, 1868; George, November 4, 187; Emma Rebecca, October 15, 1873; Lidia, August 20, 1874, died August 20, 1895; Carl Reuben Wilhelm, May 2, 1876, died at the age of eleven months; Andrew, January 24, 1878, and Olive Dilila, August 3, 1881. These children have all prospered, thanks to the careful training received from their parents. John was united in marriage to Catherine Henne, March 14, 1889, and is a prosperous farmer of Center township. Mary was married to Andrew Stroble, October 20, 1879, and lived on a well-tilled farm in Union township. Frederick married Mary Ann Smith, on March 19, 1885; they live in Center township on a farm. On June 9, 1891, Elizabeth was joined in matrimony to B. F. Bogart, a prominent farmer of Center township. After a year of conjugal bliss death carried the young bride away, on May 3, 1892. Catherine was united in marriage to L. R. Snavely, on June 11, 1891; they reside on a farm in Center township. Jacob married Angeline Spicer, March 23, 1893, they live in Union township. Emma was united in marriage to L. Spicer, September 15, 1896; they reside in Union township.

On April 5, 1864, Mr. Hasis moved back to Union township, where he lived for two years on a rented farm. By prudent and economic management he had saved enough money to purchase some land, and on November 5, 1866, he moved to his present residence in Union township, having purchased forty acres. From this forty he has by careful attention to business prospered and now owns besides his present farm of one hundred and ninety-nine acres, thirty-nine more in Union and one hundred and twenty in Center. Thus has the sturdy German youth, who landed in America with nothing but his strong hands and indomitable will, succeeded. One incident in his life clearly indicates and establishes his honor and integrity. The forty-five dollars he received from his father were returned with interest from the day he received it up until the time he had earned a sufficient amount to discharge the debt, for such he regarded it. That he is regarded as a man of good judgment is attested by the fact that his neighbors have elected him to the office of supervisor for eleven years and the school board for six years, which offices he has filled with great credit, not only to himself but to his constituency. Upon this beautiful home place he has erected a magnificent brick dwelling, with all the modern improvements. Here, after aiding him in accomplishing his desired ends, his faithful wife passed away on August 1, 1899, and here in the twilight of his life, surrounded by loving children, Fred Hasis lives respected and loved by all who knew him.



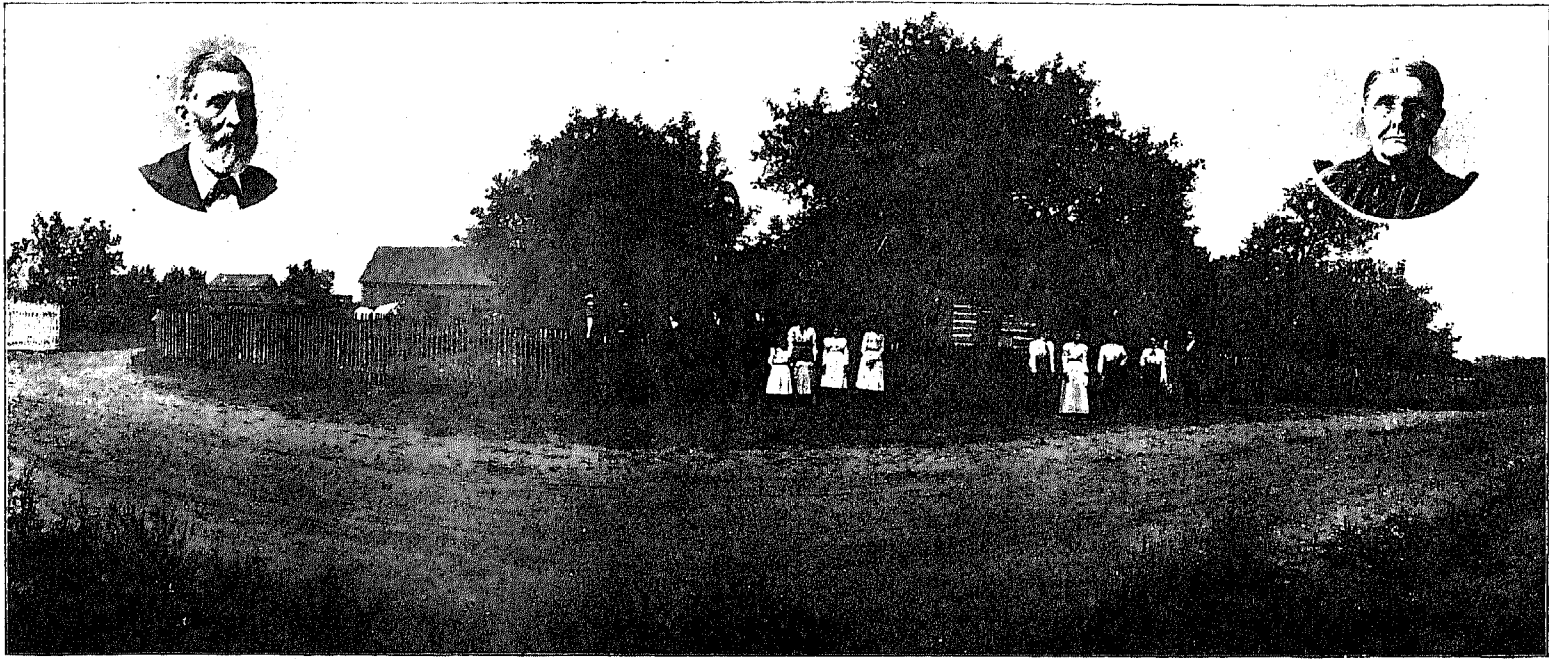

HOME OF EDWARD DIBBLE, CENTER TOWNSHIP, MERCER COUNTY, OHIO.



JOHN B. MAURER.



CHARLES HALFHILL

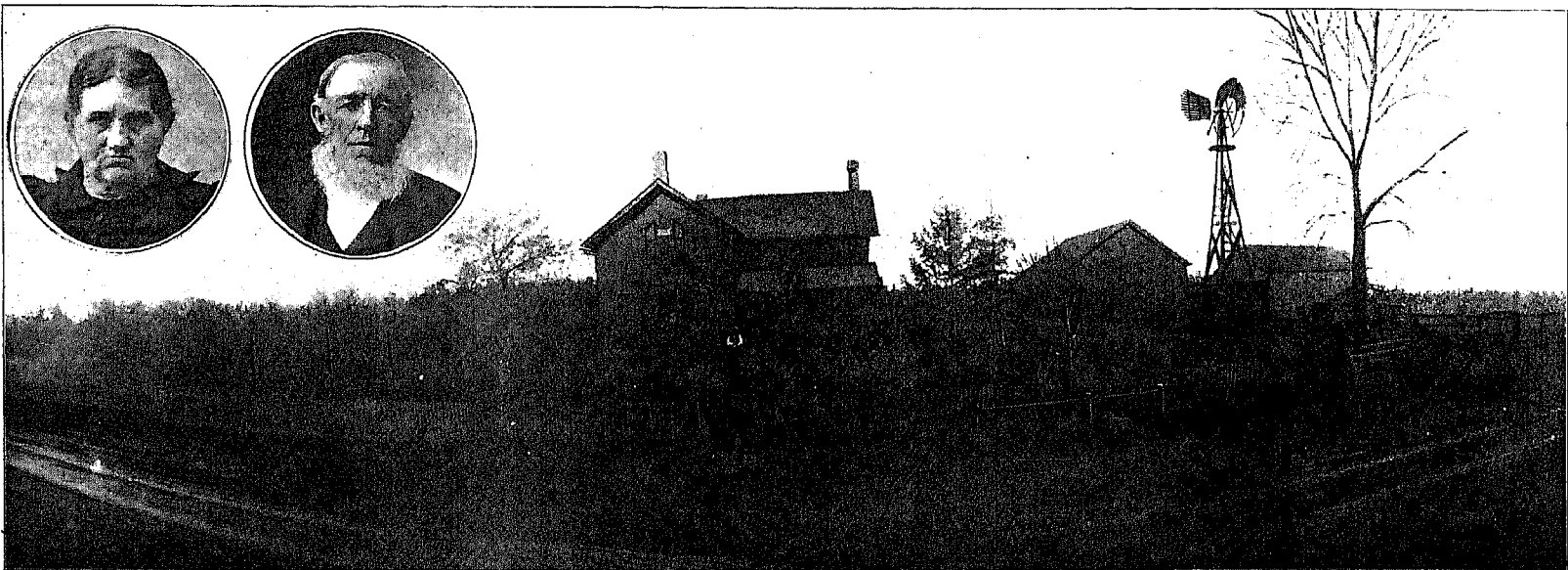

RESIDENCE AND FARM VIEW OF FREDERICK HASIS, MENDON P. O., OHIO.

## BIOGRAPHIES.

### G. J. C. WINTERMUTE.

G. J. C. Wintermute, the subject of this sketch is one of the leading physicians of Celina and senior member of the firm of Wintermute & Hattery. He was born in Licking county, Ohio, April 22, 1841, and is a son of Arason and Virenda Wintermute *nee* Wayland. He spent his early days on his father's farm, attending school as opportunity and spare time would permit until 1860, when he entered Ohio Wesleyan University, remaining two years. During his attendance here he taught school three terms and thereby earned the money to defray his expenses. It was while at this college that the Doctor together with a number of companions enlisted in the army, on May 26, 1862, joining Company C, Eighty-sixth Ohio Volunteer Infantry. He was mustered in at Camp Chase on June 5, and served until honorably discharged September 28, 1862. During the winter of 1862 he taught school. In April of 1863 he was appointed to a position in the commissary department, being commissary of the railroads with headquarters at Nashville, until October, 1865. He spent the winter of 1865-66 at his home in Ohio and in the following spring moved to Howard county, Missouri, where he purchased a farm and took up the occupation of farming, which he successfully carried on until the fall 1879, when he purchased a mercantile business in a mining town near his farm, in partnership with a capitalist and physician. Dr. Wintermute took charge of the business as manager and for two years successfully conducted it. During the spare time in the store the Doctor became interested in the study of medicine, reading his partner's books to profitably put in the time. He thus became deeply interested in the subject and determined to prepare himself for the medical profession, studying with his partner for three years. He took his first course of lectures in the winter of 1874 at the Missouri Medical College at St. Louis and in 1875 attended the Cincinnati college of medicine and Surgery, from which he graduated the same year. He then returned to Howard county to dispose of his business interests and after remaining there a year, practicing as opportunity afforded, sold his farm and business and returned to Ohio. He located at Lewis Center, Delaware county, in the fall of 1876 and practiced there until 1880. He moved to London, Madison county, Ohio, but remained there but a short time, locating at Celina, November 10, 1880. Here he soon became recognized for his social and professional qualities and now enjoys a large and lucrative practice. Dr. Wintermute attended the Post Graduate school and hospital at New York in 1892. He belongs to the following fraternal organizations: Masonic, and is a Knight Templar, being a member of the Mount Vernon Commandry, No. 1; also 32° Scottish Rite of Columbus, Ohio; and Knights of Pythias. He is a member of the Methodist church.

On October 5, 1880, he was united in marriage at Covington, Kentucky, to Mary Ella Darrah, who was born near Hannibal, Missouri, August 4, 1862, and is a daughter of Rev. and Mrs. James A. Darrah. Four children have been born to them: Georgia, July 20, 1883; Leta,

October 18, 1885; Catherine, February 7, 1888; and Aneilke born June 10, 1897.

### JOHN POWELL.

John Powell, owner of the Wabash Valley Stock Farm. A man to whom can be attributed in a great measure the success and prominence attained by Washington township, as a recognized leader of fine stock raising, is John Powell, owner of the Wabash Valley Stock Farm. He was born January 24, 1836, in Butler county, Ohio. Until sixteen years of age he attended the common schools of that county. When at the above named age his father moved to a farm in Washington township, Mercer county, which is now, in part, the property of John Powell. In the year 1861, he went to Shelby county, Illinois, where he remained for seven years, working as a farm hand. He then came back to Mercer county and located on the home farm. On January 5, 1868, he was united in marriage to Fannie Jenkins. On March 23, 1870, a daughter was born, whom they named Eliza. Her death followed within the month. Scarcely had the bereaved husband recovered from the shock of his daughter's death than a deeper and sadder bereavement befell him in the death of his faithful wife, who passed away April 14, 1871. On September 20, 1872, he was married to Maggie Wile. To them a daughter, Barbara, was born September 15, 1873. On October 3, 1873, Mrs. Powell died. Before the month had passed infant Barbara followed her mother to her last resting place, passing away on October 20. Mr. Powell was again united in marriage on the 8th day of August, 1875, to Amelia Kutsch. The following children were born of this union: Catherine, June 11, 1876; Maggie E., November 29, 1877, she died in infancy; Pearl M., June 19, 1880; Benjamin F., January 11, 1883; Steven G. C., August 27, 1885; Alma Leona V., May 27, 1889. November the 3d witnessed the nuptials of Catherine, the eldest daughter of Mr. and Mrs. John Powell, to John L. Menchhofer. During these years Mr. Powell devoted his time to farming, being very successful. He is at present the owner of a hundred and ninety-one acres, in Washington and Liberty townships, and which is nearly all rich bottom land, especially adapted to the raising of all kinds of grain, fruit and stock. All the roads leading to this farm are well improved pikes. During Mr. Powell's pioneer days the people of this vicinity depended largely on venison for their meat supply. On many occasions Mr. Powell returned from his hunting expeditions with one deer across the horse's back and another attached to the horse's tail, the horse apparently as proud as his owner of their success. Mr. Powell has become famous for the fine breeding of horses, having the English sires. Among his cattle can be found thoroughbred Poll Durham, and short horns. Of sheep thoroughbred Shropshire and Auster Down are prize winners, exhibited with much pride by Mr. Powell. His stock farm is one of the most complete in the county, as nothing but the

finest breeds are kept, and he takes a pardonable pride in showing the visitor his fine stock. Mr. Powell has always affiliated with the Democratic party.

Mrs. Amelia Powell *nee* Kutsch, the present wife of John Powell was born on a farm in Liberty township, Mercer county, Ohio, on November 29, 1859. Her parents were Jacob and Catherine Kutsch *nee* Conrad. Mrs. Powell was the eldest daughter, consequently was called upon to care for her brothers and sisters. When sixteen years of age she was married to John Powell.

### EMERY LOUDENBECK.

The visitor or traveler who stops at the beautiful city of Wabash, Mercer county, is generally domiciled at the Hotel Emery. The proprietor, Emery Loudenbeck, is the subject of this sketch. Known to his many friends as "Emery," he is aptly termed a genial, accommodating host.

Emery Loudenbeck was born on April 19, 1848, at Springfield, Clark county, Ohio. His parents were Jacob and Sarah Loudenbeck *nee* Kesler. When Mr. Loudenbeck was about one year old his parents moved to Saint Paris, Champaign county, Ohio. Mr. Loudenbeck attended school in Champaign county until he arrived at the age of sixteen when, in the fall of 1864, he moved with his parents to Richland county, Illinois. While in Illinois he farmed and devoted his spare time to mastering the carpenter trade. In 1869 he was united in marriage to Savilla Peebles. Remaining in the state of Illinois ten years they moved to Wabash, Mercer county, Ohio. Here he took up the work of carpentering and contracting. In 1880 he erected the Hotel Emery.

Besides keeping a first class hotel, Mr. Loudenbeck follows contracting. He has been very successful in this specialty and is known for his thoroughness and completeness. He has attained a reputation second to none for the quality of work turned out. Mr. Loudenbeck was elected township clerk in the spring of 1895 and discharged the arduous duties connected with this office in such an acceptable manner that he was the unanimous choice of the people at the polls two years later. He is a Democrat politically and is known as an honest and ardent worker. He belongs to the Christian church, also to the fraternity of Knights of Pythias, and for the past sixteen years has been an active member of Lodge No. 129, of Celina, Ohio.

Mrs. Emery Loudenbeck was born in Richland county, Illinois, on March 24, 1847. Her parents were Henry and Lucy Peebles *nee* Pope. Mrs. Loudenbeck attended school at Maxburg until she arrived at the age of seventeen, when she assisted her parents on the farm until she was twenty-two years of age. She was then married to Emery Loudenbeck.

Mrs. Loudenbeck is a member of the Christian church, where she is an earnest and conscientious worker in the cause of Christianity. She has charge of the hotel and the cuisine is all that an expert chef could produce.

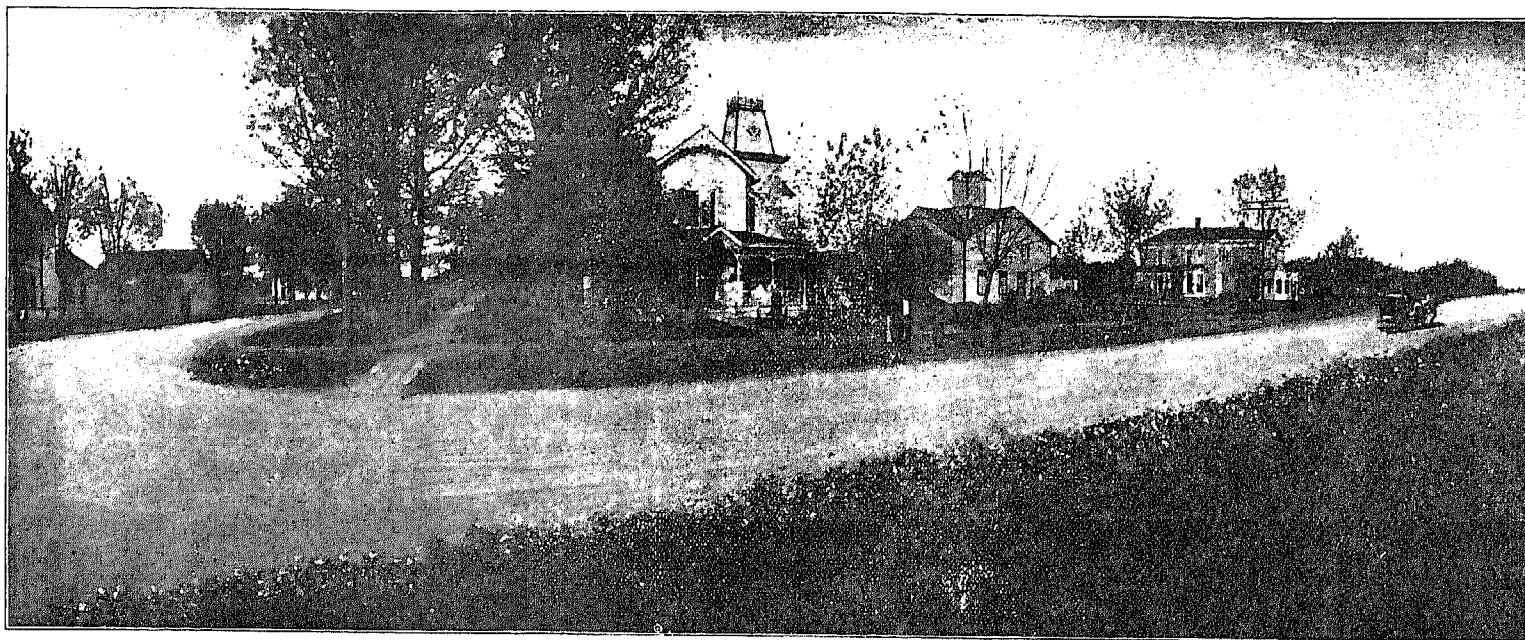

VIEW OF RESIDENCE OF G. J. C. WINTERMUTE, M. D., CELINA, OHIO.

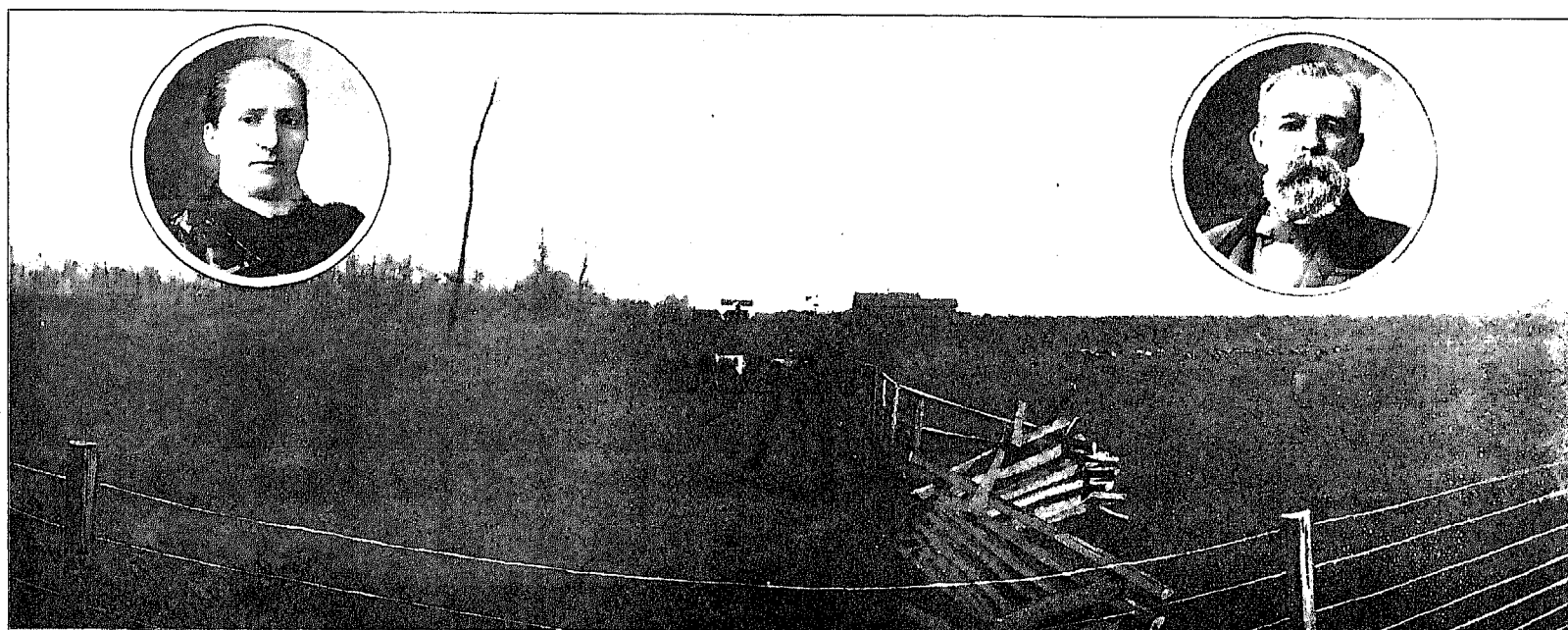

VIEW OF WABASH VALLEY STOCK FARM, OWNED BY JOHN POWELL, WABASH P. O., OHIO.



VIEW OF HOTEL EMORY, WABASH, OHIO, EMORY LAUDENBECK, PROPRIETOR.

## BIOGRAPHY.



### JOSEPH NUDING.

Joseph Nuding is one of Hopewell township's prosperous farmers. He was born in Fairfield county, Ohio, March 17, 1845, and is a son of Frederick and Barbara Nuding *née* Engle. When Joseph Nuding was three years of age his parents moved to this county and located in Hopewell township. Here he was reared and attended school at district number one, acquiring as good an education as the facilities at that time would permit. Mr. Nuding remained on the home farm in Hopewell township until his marriage, November 14, 1878, to Miss Effie Roberts, a daughter of John and Harriet Roberts *née* Hainline. Mrs. Nuding was one of three children born to John and Harriet Roberts. They were: Unity, who died in infancy; Emma A., born September 6, 1851, and who is the wife of Henry Berry, a farmer

in Center township; and Effie P., born October 10, 1855, and who is the wife of the subject of this sketch. Mr. and Mrs. John Roberts were united in marriage in 1852, Mr. Roberts having moved to this county from Fairfield county in 1842. Mr. Roberts was a Democrat in politics and a member of the Methodist church. He died in 1875. Mrs. Roberts was born in Mercer county in 1829 and died in 1856, her parents having been among the earliest settlers. To Mr. and Mrs. Joseph Nuding the following named children were born: Fred and Edna, twins, both of whom died in infancy; Grover Stanley, born March 9, 1885, and May, born May 10, 1892.

When Mr. Nuding settled on his present farm it was only partly cleared and in a very poor condition. That he has wrought a great transformation can be seen by the magnificent residence, fine barn and the high state of cultivation of the land. Besides general farm-

ing he has been engaged in stock buying and feeding, at which he has been equally successful. He has served as township trustee two terms and clerk of the board of education for about six years and director eight years. He is a sterling, reliable Democrat in politics and a member of the Methodist church, together with his entire family. On Mr. Nuding's farm is a natural fountain, one hundred and ten feet deep, which furnishes water for the stock and general use. Mr. Nuding is a progressive, public spirited citizen who is ever ready to lend assistance and devote his time to the up-building of the township and county, or for the welfare of the public.

Mrs. Joseph Nuding is a woman of exceptionally fine qualities and attainments. A true wife and companionable woman, always quick to sympathize with the sorrowing and ready to alleviate the sufferings of the needy, in truth a helpmate in every sense of the word.



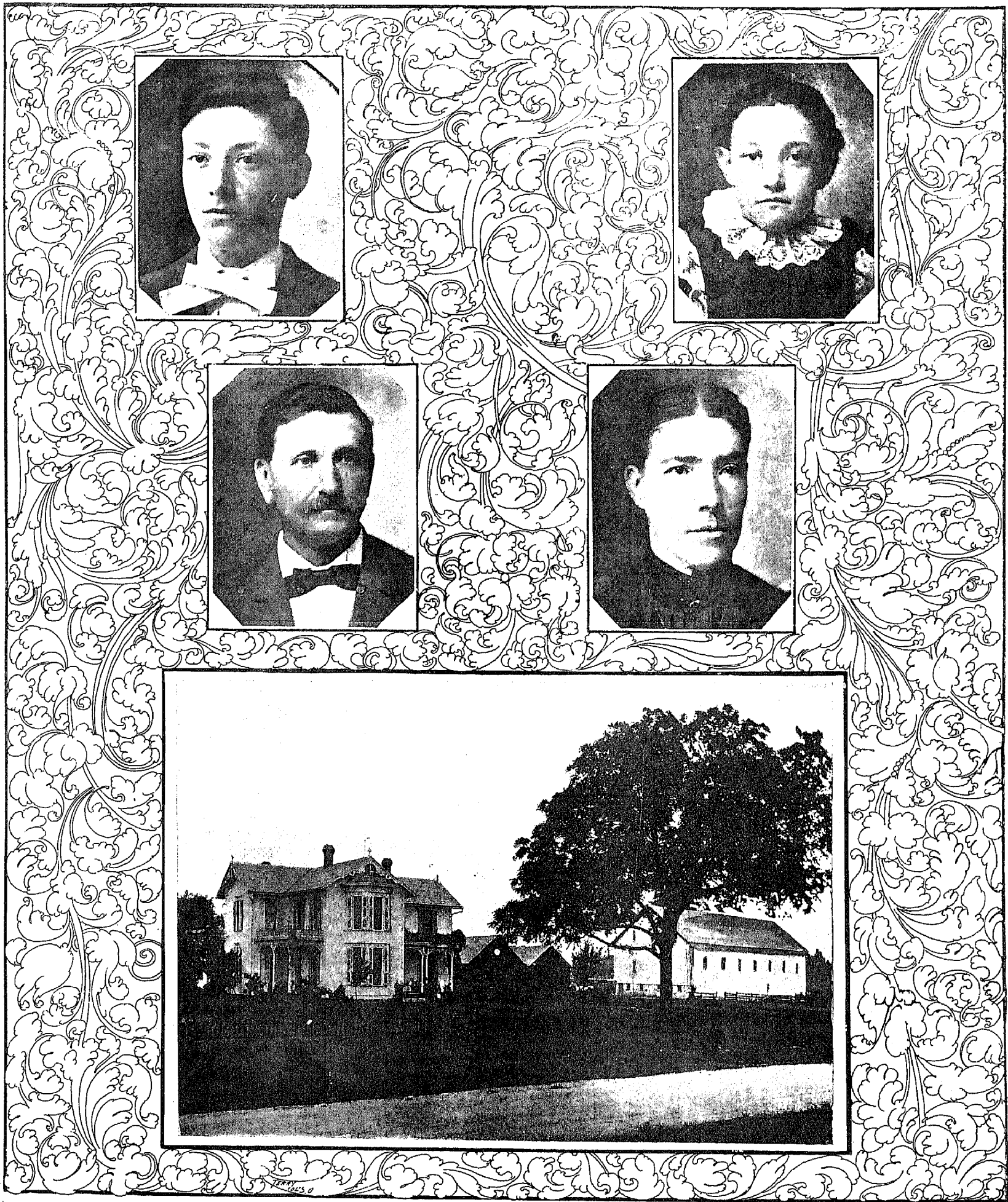

JOSEPH NUDING, FAMILY AND RESIDENCE, HOPEWELL TOWNSHIP.



## BIOGRAPHIES.

### PERRY KNOX.

Washington township can boast of a number of strong and well-to-do citizens who have fared well in the contest for this world's goods. One of its leaders and foremost residents is Perry C. Knox. He was born on a farm, near Wabash, Washington township, Mercer county, January 19, 1861. He attended school at district number two in his home township in the summer time, and helped his father and brothers on the farm in the winter season. When seventeen years of age, he launched out for himself. He bought and cut timber for the Standard Oil Company and other large concerns until February 16, 1882, which date was the occasion of his marriage to Miss Phebe Cordelia Runyon, daughter of Rev. J. B. and Tobithia Catherine Runyon *née* Anderson. On the eleventh of November, 1882, their hearts were gladdened by the appearance of a baby boy, whom they named Dallas Luzern. In 1887 the dread disease of measles swept over that portion of the county and visited the Knox household. Their only son fell a victim to the terrible disease, dying at the age of five years, three months and nineteen days. Mr. Knox was elected to the office of constable, discharging the duties of that office in an acceptable and praiseworthy manner for five years. He was also chosen director of the Mercer County Agricultural Society, filling this position of trust and honor with credit, not only to himself but to the township which he represents. He is now serving as justice of the peace, to which office he was elected in 1896. He has filled this official position in an acceptable manner, discharging the duties and meeting out justice with a strong and uninfluenced hand. In the summer season he follows farming and butchering.

Mrs. Perry Knox is one of Washington townships noblest women. Bright, vivacious, combining all the many graces and charms of manner, she has won for herself an enviable position in the social circles in which she moves. When not devoted to the discharge of her household duties, she, together with Miss Maggie Smoyer, the youngest daughter of John Smoyer, have at the home of Mrs. Knox a dressmaking establishment, where the ladies of Wabash and vicinity are elegantly gowned, in the latest and most stylish creations of the prevailing fashions.

### OTTO SUMMERS.

One of the leading and prominent citizens of Ft. Recovery is Otto Summers, who was born on the 15th day of February, 1867, in Maria Rein, Beiern, Germany. His parents were John G. and Rosa Summers *née* Lochbuehler. Mr. Summers received a good German education. When sixteen years of age he came to America and immediately after his arrival here learned the tailor trade at Wauseon, Fulton county, Ohio. So proficient

had he become in his trade that his employer would not hear of his leaving and he remained with the one man for seven years. Mr. Summers finally moved to Delphos, Ohio, where he worked for Joseph Jettinghoff for four years. On the 14th day of February, 1894, he moved to Ft. Recovery and embarked in business for himself. On February 1, 1892, he was united in the holy bonds of matrimony to Miss Harrietta Anna Mowbray, whose parents were Joseph F. and Lucy Mowbray *née* Roller. To the union of Otto and Harrietta A. Summers there were born two children: Rosa L., born December 25, 1892, who died in infancy; and George Joseph, February 1, 1899. Mr. Summers has, by careful application to his business, built up a lucrative trade.

### HERMAN HARTER.

There lives at Cassella an aged man who has had a wonderful experience in his seventy-five years of life. To-day he is known to every man, woman and child in that section of the county and his little home presents the scene of an aged toiler eking out a living making baskets, at which he has become very proficient. Whenever sickness visits his neighbors, Mr. Harter can be found at the bedside, a patient and vigilant nurse. He was born February 25, 1825, at Allersbach, Baden, Germany. He attended the schools in his native country, receiving a fair education, until he was fourteen years of age, when he served as an apprentice in a rope factory. At the end of three years' service he was given charge of the hemp roll. This machine revolved over the bed of hemp to make it finer, and was constructed of a large stone, weighing nearly two thousand pounds, attached to a large shaft. While turning the hemp Mr. Harter's clothes were caught by the shaft and he was thrown under the roll, which passed over him three times. The last time he was pressed against the border of the bed which stopped the machinery, driven by a forty-horse power water wheel. When Mr. Harter was rescued from his perilous position and medical aid summoned he was found to be literally crushed into a pulp. Miraculous as it may seem he recovered from his injuries, which were broken limbs, arm and ribs. He returned to the factory and finished his apprenticeship. In 1864 he came to America and located at Cassella, where he now resides. He assisted in farming and learned to make baskets, which trade he now successfully follows. In politics Mr. Harter is a Democrat and a member of the Catholic church.

### JOHN E. HAMBURGER.

John E. Hamburger is the youngest of four children born to Conrad and Margaret M. Hamburger. He was born September 5, 1854, in Engen, Baden, Ger-

many. He acquired a preliminary German education in his native country. When ten years of age the family emigrated to America, and after a voyage of twenty-six days they landed in New York on November 1, 1864. They remained in New York a short time and then moved directly to Cassella, Mercer county, Ohio, where they purchased a house and lot. At that place Mr. Hamburger attended school until he was fourteen years of age. Until seventeen he worked for various farmers, when he entered the employment of a sawmill in the winter season and in the summer worked on the farm. When nineteen years old he attended college at St. Mary's Institute, of Dayton, Ohio. On his twenty-first birthday he commenced teaching school in district number six, Marion township. During his summer vacations he carried on a huxter business. On January 7, 1879, he was married to Catherine P. Kreusch, daughter of Henry and Catherine Kreusch. To the union of Mr. and Mrs. Hamburger, the following named children were born: Margaret J. V., February 14, 1881; August F., September 28, 1882; Rosa P., August 9, 1884; Louisa Clara, February 13, 1886; Leonard, September 17, 1887; Mary F., June 30, 1889; Francis M., September 15, 1891; Emma A., December 8, 1893; Edmond, June 15, 1895; Godfrey, August 11, 1897; Victor A. R., October 25, 1899. All of these are living except Rosa, Louisa Clara, Leonard, Mary F. and Emma A.

A short time after their marriage Mr. Hamburger purchased a store room at Celina, and on June 1, 1879, they located at this place, where he entered the general contracting and cigar business. Together with L. D. TouVelle he was given a contract of macademizing Main and other prominent streets in Celina. Mr. Hamburger has also built many miles of pike in the county. He was a partner with Joseph Schmitt, and afterwards with William Stelzer, in publishing the Bote, a German newspaper at Celina. Mr. Hamburger was elected county recorder and served as such six years and eight months, his term of office expiring September 4, 1898, when he entered into partnership with Martin Lutz as publishers of the Mercer County Atlas.

Property of J. E. Hamburger,  
erected in 1897, now occupied  
by

JOSEPH DYSSERT & CO.

WHO CONSTANTLY KEEP ON HAND  
A FULL LINE OF

Clothing, Gents' Furnishings,  
Hats, Caps, Etc.

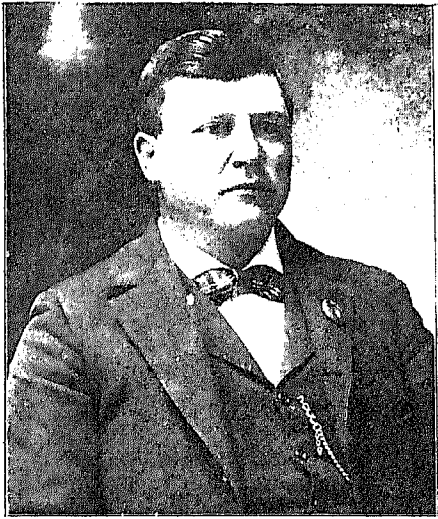

PERRY KNOX, ESQ.



MRS. PERRY KNOX.



OTTO SUMMERS.

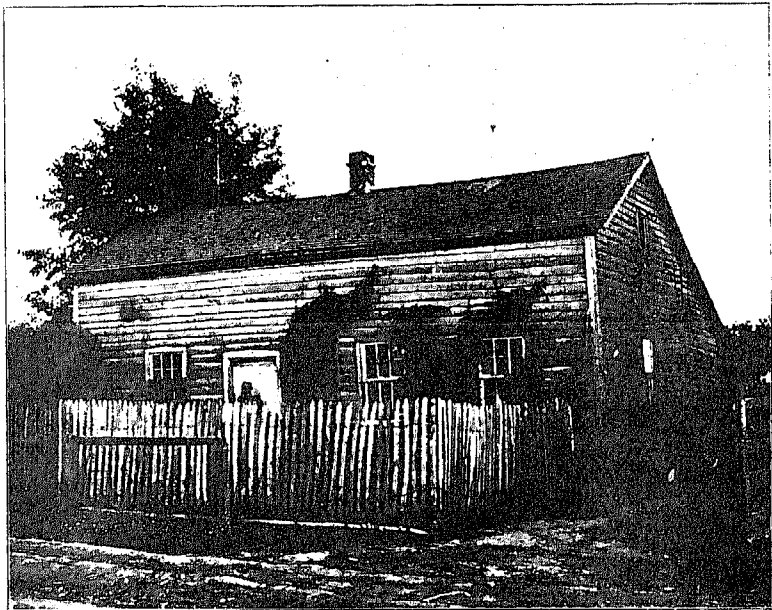

HOME OF HERMAN HARDER, CASSELLA, OHIO.

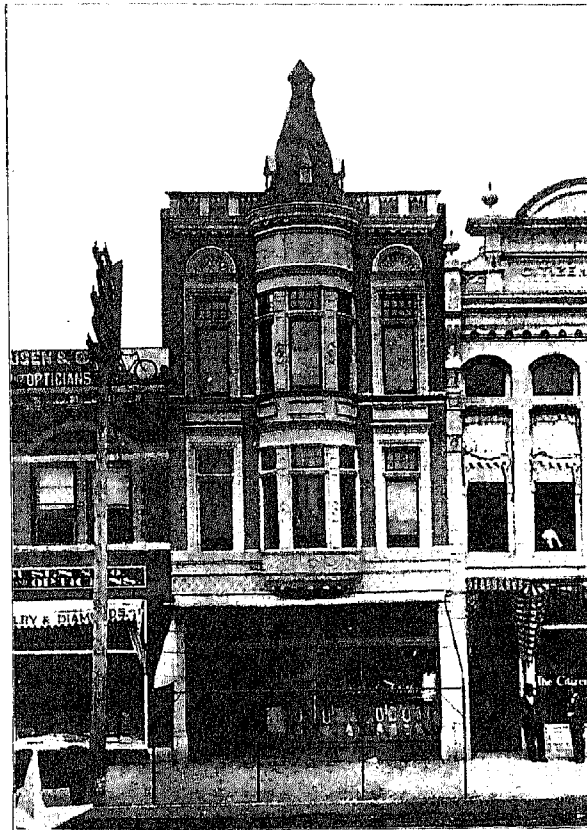

J. E. HAMBURGER BUILDING, CELINA, OHIO.  
NOW OCCUPIED BY JOSEPH DYBERT & CO.

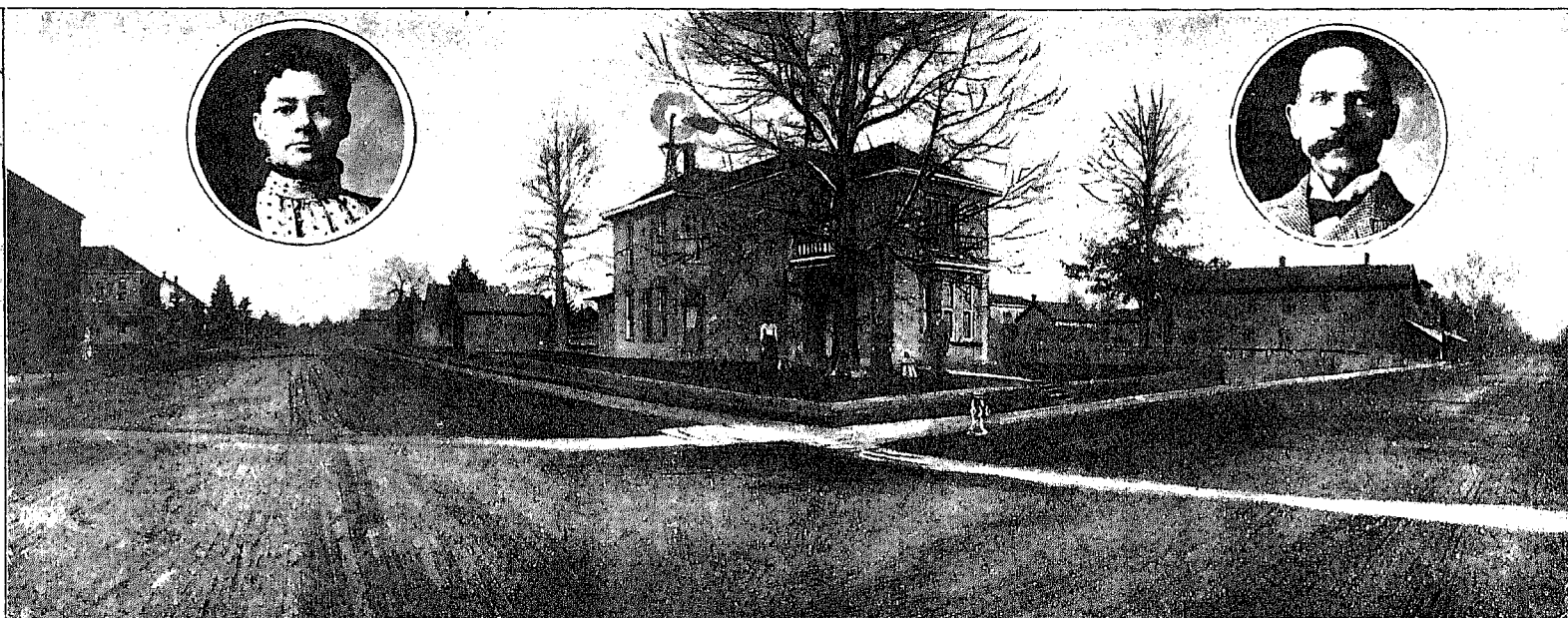

VIEW OF RESIDENCE OF J. E. HAMBURGER, CELINA, OHIO.

## BIOGRAPHIES.

MATH. GAST of Maria Stein, was born February 19, 1858, and is a son of Math. and Catherine Gast *nee* Hagedorn. On June 17, 1885, he was united in marriage to Liss Gast *nee* Dirkes; to them were born ten children, eight boys and two girls. He is at present engaged in dry goods and gents' furnishing goods, at Celina, Ohio.

C. J. HEMMERT was born in Bodkin, December 23, 1857, and is a son of Aquiline and Augusta Hemmert *nee* Werner. On May 23, 1881, he was united in marriage to Mary Frances McFarland; to them were born six children, whose names are Mary (deceased), Clara, Bertha, Anton, Cora and Helena. Mary Frances, wife of C. J. H., died June 19, 1897. He is at present engaged in the saloon and restaurant business at Celina, Ohio.

F. W. NEDDERMAN was born in St. Marys, February 21, 1847, and is a son of Charles and Minnie Nedderman *nee* Beckman. March 13, 1874, he was united in marriage to Dora Dammeyer *nee* Dee. To them were born eight children, whose names are Martha, Lizzie, Emma, Emil, Corlin, Theodore, Charlie, and Elvin. He is at present engaged in farming.

JAMES H. DAY was born in Hancock county, February 10, 1840, and is a son of Ezekiel P. and Margaret Day *nee* Barr. On June 10, 1863, he was united in marriage to Frances O. Small. To them were born five children, whose names are Margaret R., Anna L., Mary E. (deceased), Elizabeth S., and Frances Edna. He is at present judge of Third Circuit court.

ANTHONY RATHWEG, was born in Auglaize county, November 16, 1859, and is a son of Henry and Mary Rathweg *nee* Streaker. On February 9, 1886, he was united in marriage to Anna Mary Romer, of St. Henry. To them were born seven children, whose names are H. J., J. H., Elizabeth Gabriella, J. C., Agnes H. F., Clarence F., and Leona A. H. He is at present dealer in general hardware and harness, also agent for fire and life insurance, and agent for the Deering Harvesting machines, Coldwater, Ohio.

JOSEPH HAGEDORN was born in St. Rosa, Ohio, August 2, 1846, and is a son of John and Gertrude Hagedorn *nee* Gertrude Mesher. On May 27, 1879, he was united in marriage to Catharine Hemelgarn. He is at present engaged in farming and is president of the Marion Mutual Fire Insurance company.

S. H. WEAVER was born in Fairfield county, August 18, 1849, and is a son of Daniel and Elizabeth Weaver *nee* Crider. On October 7, 1869, he was united in marriage to Anna Wagner. To them were born six children, whose names are Charles A., Irena M., Clara E., Bertha B., Letta E., and Gracie A. Weaver. He is at present engaged in carpentering and lumber work.

J. W. BIRT was born in Darke county, November, 1850, and is a son of Thomas and Lidian Birt *nee* Scimer. On November 18, 1871, he was united in marriage to Maggie Blakely, to them were born eight children, whose names are Frank, James, Ada, Emma, John Hoza, Jessie and Harry. Two of which are dead, John and Emma. He is at present engaged in general merchandising and saw milling, Burkettsville, Ohio.

CHARLES F. WENKER was born in Washington township, June 24, 1865, and is a son of Frank W. and Catherine Wenker *nee* Fahrweg. On April 29, 1884, he was united in marriage to Philomena Seeger.

GEORGE GREEN was born in Crawford county, November 29, 1844, and is a son of Frederick and Regena Green *nee* Myers. On April 22, 1869, he was united in marriage to Mary Heily. To them were born three children, whose names are Emma W., Eliza and Elizabeth C.

J. V. SIDENBENDER was born in Rockford, February 24, 1841, and is a son of Joseph and Ann Sidenbender *nee* Vangundy. On February 15, 1866, he was united in marriage to Mary A. Whitley; to them were born four children, whose names are Carrie, Dallas, Etta and Frank.

ISAAC N. KISER was born in Mercer county, Ohio, June 8, 1849, and is a son of Jesse and Martha Kiser *nee* Yost. On December 3, 1871, he was united in marriage to Jennie Welsh. To them were born five children, whose names are Eva, Martha, Kinzee, Elza and Boney. He is at present engaged in farming.

CHARLES R. BOHRER was born in Celina, Ohio, April 15, 1874, and is a son of Remigis and Thekla Bohrer *nee* Leifield.

HARRY M. McDANIEL was born in Gibson City, Illinois, May 5, 1868, and is a son of W. F. and Minnie McDaniel *nee* Robbins. On June 24, 1895, he was united in marriage to Verna A. Marsh. To them was born one child, whose name is Minnie Theta, born October 1, 1896, at Fort Recovery, Ohio. He is at present engaged in photograph business at Ft. Recovery, Ohio.

LENA SANDRELL was born in Dubois county, Indiana, February 17, 1856, and is a daughter of Peter and Maria Anna M. Reuschman *nee* Baad. On October 10, 1865 she was united in marriage to Aloys Sandrell, and to them were born eleven children, whose names are Catherine A., Peter, John Joseph, Adolph Joseph, Mary, deceased, George Joseph, Henry A., Clarence, William, Mary and M. E. Mr. Sandrell died April 6, 1896.

GEORGE P. DURBIN, of Ft. Recovery, Ohio, was born in Muskingum county, March 16, 1850, and is a son of Basel and Eliza Durbin *nee* Axe. On November 6, 1873, he was united in marriage to Bridget Durbin *nee* McAlvay, and to them were born eleven children, whose names are Thomas, Elizabeth, William, Mary, James, Angeline, Catherine, Edgar, Teresa, Russell and Leo. He is at present engaged in a general store at Recovery, Ohio.

ALBERT YEOMAN, of Mendon, was born in Fayette county, Ohio, March 16, 1841, and is a son of E. J. and E. E. Yeoman *nee* Baughn. On April 3, 1864, he was united in marriage to E. A. Yeoman *nee* Colvin, and to them were born three children, whose names are Sherman, John and Armetha. On December 3, 1882, he moved to Mercer county, where his wife died July 10, 1888. On February 12, 1889, he was united in marriage to Mrs. E. A. Clark. He is at present engaged in farming.

ALVIN LACY was born in Franklin Twp., Mercer county, September 13, 1855, and is a son of William and Amelia Lacy *nee* Beauchamp. On November 23, 1876, he was united in marriage to Mehala C. Lacy *nee* Long, and to them were born four children, whose names are Willis, born April 19, 1879, died June 18, 1879; Millie L., August 11, 1886; George M., June 9, 1888; Dora A., November 30, 1893. He is at present engaged in farming and is a justice of the peace.

HENRY J. SCHMITT was born in Celina, Ohio, April 23, 1877, and is a son of Michael and Mary Schmitt *nee* Svartz. On September 25, 1897, he was united in marriage to Millie M. Yaney. Is engaged in manufacture of bicycles. General repairing done, at Celina, Ohio.

JOHN M. WILLHOFF was born in Lawrenceburg, Tennessee, December 5, 1876, and is a son of Martin and Katharine Willhoff *nee* Lithard. On the 16th day of November, 1897, was united in marriage to Emma Witter; to them was born one child, whose name is Richard M. Willhoff. He is at present engaged in the saloon and restaurant business at Coldwater, Ohio.

HENRY KEVELDER was born in St. Rosa, July 4, 1865, and is a son of Anton and Katharina Kevelder *nee* Harmann. On the 19th day of January, 1887, was united in marriage to Mary Kevelder *nee* Hartings; to them were born four children, whose names are Tonie, Millie, Edward and Alvera Kevelder. He is at present engaged in the general store and saloon business.

J. H. ASHMAN was born in Cassella (Marysville), May 10, 1869, and is a son of Henry and Agnes Ashman *nee* Heitkamp. On the 9th day of October, 1895, was united in marriage to Elizabeth Ashman *nee* Steinke; to them were born two children, whose names are J. Otto and Herbert H. He is at present engaged as a dealer in all kinds of farm implements, buggies, etc.

PETER DODANE, of Coldwater, was born in Stark county, Ohio, September 22, 1869, and is a son of F. J. and Justine Dodane *nee* Monot. On the 12th day of January, 1886, was united in marriage to Mary Giardot; to them were born seven children, whose names are Isabelle, Alma, Bertha, Lena, Lelian, William, Zoia. He is at present engaged in the restaurant and saloon business.

ALOYS ROESNER, of Ft. Recovery, Ohio, was born in St. Peter, Mercer county, June 27, 1857, and is a son of Daniel and Elizabeth Roesner. On the 13th day of January, 1881, was united in marriage to Mary Vanden Brock; to them were born four children, whose names are Albert, Aloys, Flora and Otto. He is at present engaged in the hotel and saloon business.

W. C. STUBBS was born in Butler county, Ohio, September 13, 1861, and is a son of Joseph and Esther Stubbs *nee* Cooper. On April 12, 1888, he was united in marriage to Ida Zeller; to them were born two children, whose names are Elmer J. and Carroll A. Stubbs. He is at present engaged in the practice of medicine at Celina, Ohio.

CHARLES BAKER, of Coldwater, was born in Clinton county, New York, March 15, 1858, and is a son of Abraham and Basa Baker *nee* Wool. On October 21, 1894, he was united in marriage to Bernerdina Hein. To them was born one child, whose name is Anna Angela. Mr. Baker came to Mercer county, Ohio, in October, 1876, and has been in the timber business ever since. He is at present engaged in the saw milling and saloon business.

J. H. WENDELN, of Maria Stein, was born in Minster, Ohio, January 26, 1864, and is a son of Fred and Mary Wendeln. On the 6th day of October, 1886, was united in marriage to Mary Wendeln *nee* Schulte; to them were born four children, whose names are Fred, Anna, Rosa and Dina. He is at present engaged in operating a saw mill and farming.

# BIOGRAPHIES.



H. A. MILLER was born in New Lisbon, Ohio, February, 1858, and is a son of Cornelius and Caroline Miller *nee* Storandt. On the 20th day of December, 1884, was united in marriage to Dora A. Miller *nee* Herbert. He is at present engaged in the practice of law at Celina, Ohio.

H. S. SCHAEFER, of Chickasaw, Ohio, was born in Marion township, November, 1865, and is a son of Bernard and Anna Schaefer *nee* Bils. On the 22d day of January, 1889, was united in marriage to Christina Schaefer *nee* Heyne; to them were born four children, whose names are Elizabeth, Anna, John and Stephen. He is at present engaged in monumental and tombstone work, and is a notary public.

JOHN G. HEIBY was born in Crawford county, Ohio, April 4, 1860, and is a son of Valentine and Magdalena Heiby *nee* Greinlich. On April 13, 1882, he was united in marriage to Carolena Heiby. To them were born four children, whose names are Theresa, Clarence, Karl and Lena. He is at present engaged as agent for the Hoster Brewing Company, Ft. Recovery, Ohio.

J. A. HUNTER, Esq., was born in Fairfield county, Ohio, May 19, 1844, and is a son of Robert and Nancy Hunter *nee* Alexander. On May 19, 1869, he was united in marriage to Martha A. Hunter *nee* Bailey. To them were born three children, whose names are Ella E., Charles Austin and Esther W. He is at present attorney at law at Ft. Recovery, Ohio.

J. K. HEAP, of Ft. Recovery, was born at Dayton, Ohio, September 19, 1848, and is a son of Henry Heap, of Oldham, England, and Olivia Heap *nee* Reed, of Washington, D. C. On September 19, 1872, he was united in marriage to Elizabeth Heap *nee* Ferguson, and to them were born four children, whose names are: Harry, deceased, Le Roy, Maud and Edna. He is at present engaged in the grain business and flour exchange.

F. B. TRENARY was born in Piqua, Miami county, Ohio, April 4, 1836, and is a son of Hezekiah and Elizabeth Trenary *nee* Handel. On December 29, 1868, was united in marriage to Catherine Kumpf, who died February 27, 1880. To them were born four children, whose names are Lucy M., Mary J., Warren L. and Frorah C. On December 25, 1892, he again was united in marriage to Clara Elsas. He is at present engaged in farming.

MRS. JOHN W. BERRY was born in Pickaway county, Ohio, May 16, 1853, and is a daughter of Samuel and Catherine Johnson. On October 25, 1866, she was united in marriage to John W. Berry. To them were born six children, whose names are Arthur H., Charles W., Arieta M., Edmon F., Sheldon C. and Orvil S. She is at present engaged in farming.

H. J. REICHERT, of Wendelin, Ohio, was born in Cassella, Mercer county, Ohio, January 16, 1878, and is a son of John and Anna Reichert *nee* Kremer. He entered college in 1895, and graduated from same in 1898. He is at present engaged in the work of teaching school.

HERMAN KOHNEN was born in St. Henry, November 10, 1856, and is a son of Bernard and Elizabeth Kohnen *nee* Wubker. On the 12th day of May, 1886, was united in marriage to Catherine Weber; to them were born four children, whose names are Frank, John, Joseph and Bernard. He is at present county infirmity director.

S. W. RUNKEL, of Macedon, Ohio, was born in Macedon, July 17, 1859, and is a son of Joseph and Mary E. Runkel *nee* Mary E. McDowell. On the 26th day of February, 1882, was united in marriage to Martha Jane Runkel *nee* Martha Jane Boyce; to them were born six children, whose names are Nathaniel N., Rachel E., Willey G., Fermin I., Ammai M., William Jennings. He is at present engaged in farming and is a J. P.

FRANK C. STARK was born in Celina, Ohio, June 14, 1874, and is a son of John and Elizabeth Stark *nee* Sacher. He is at present engaged in the sale of clothing, gents' furnishing goods, hats, caps, etc., at Bretz & Co.'s.

REUBEN SIELSCHOTT was born in Celina, Ohio, February 12, 1852, and is a son of Fred and Mary E. Sielschott *nee* Hagerman. On the 25th day of September, 1885, was united in marriage to Minnie Copeman; to them were born five children, whose names are Charles C., John H., Martin W., Laura J. S. and Lawrence F. He is at present engaged in farming.

BERNARD ALBERS was born in Augaize county, Ohio, August 27, 1851, is a son of Anton and Bernardina Albers *nee* Fortman. On the 5th day of May, 1874, was united in marriage to Josephine Wehrman; to them were born ten children, whose names are Bernardina, Clemence, Catherine, Anton, Christina (deceased), Frances, Rosa, Cecelia, Aloys, Josephine. He is at present engaged in farming, breeding thoroughbred Poland China hogs, also a director of Mercer County Agriculture Society.

JOHN CUMMINS, of Ft. Recovery, Ohio, was born in Darke county, Ohio, February 11, 1835, and is a son of James and Mary Cummins *nee* Watkins. On the 16th day of April, 1857, was united in marriage to Caroline P. Dilworth; to them were born four children, whose names are William H., Addie M., Benjamin F. and Mary C. He is at present engaged in farming.

JAMES CLOVER was born in Franklin county, Ohio, April 12, 1843, and is a son of Elkanah and Susannah Clover *nee* Gardner. On January 1, 1867, was united in marriage to Sarah Clover *nee* Gross. To them was born one son, whose name is Austin Birchard Clover. Enlisted September 5, 1861, in Co. A, 40th O. V. I.; discharged October 7, 1864, at Atlanta, Georgia, on expiration of term of service. Was engaged seven years in service of the P., C. & St. L. Ry. Co. He is at present engaged in farming.

DAVID H. EVANS was born in Columbus, Ohio, October 11, 1858, and is a son of Richard E. and Mary Evans, a native of North Wales. On September 3, 1880, was united in marriage to Catherine Grissila Rees, a native of South Wales, Great Britain. To them were born five children, whose names are Margaret Mary J., Felix Vinson, David B., Katy G. and Flora B. He is at present engaged in farming, manufacture of carriages and wagons, in addition to horseshoeing, blacksmithing and general repairing, in Union Township, Mercer County, Ohio.

A. H. BARBER, Esq., was born in Union township, Mercer county, Ohio, February 10, 1862, and is a son of Warren and Sally Barber *nee* Hamilton. On the 2d day of August, 1888, was united in marriage to Clara Murlin; to them were born four children, whose names are May, Merle, Robert H. and John W. Barber. He is at present engaged in the merchandise business, known as Hussey & Barber.

C. V. HOOD, Elgin P. O., was born in Allen county, Ohio, June 29, 1863, and is a son of G. W. and Elmyria Hood. On November 28, 1891, was united in marriage to Miss Ida Griffin. He is at present engaged in farming.

HENRY FORTMAN, of Padua, Ohio, was born in Cincinnati, Ohio, December 28, 1839, and is a son of John H. and Mary A. Fortman. On the 26th day of November, 1861, was united in marriage to Frances Biggs; to them were born five children, whose names are Mrs. Mary A., Hannah, Joseph F., John H. and Engelbert. He is at present engaged in farming.

JOHN DESCH was born in St. John, Maria Stein P. O., August 5, 1852, and is a son of Ferdinand and Catherine Desch *nee* Anthony. On the 27th day of April, 1875, was united in marriage to Catherine Miller; to them were born eight children, whose names are Lewis, Anton, Anna, Frederick, Ida, Pauline, John H. and Leo. He is at present engaged in farming and breeding of registered stock, near Celina, Ohio.

THEOBALD LEININGER was born in Chattanooga, Mercer county, July 20, 1861, and is a son of Jacob and Catherine Leininger *nee* Kettring. On the 21st day of January, 1886, was united in marriage to Caroline Kaple; to them were born four children, whose names are Henry L., Edward A., Bertha C. and Samuel J. He is at present engaged in farming, and is also serving as justice of the peace in Black Creek township.

JAMES HOWICK was born in Neptune, June 15, 1873, and is a son of Stephen and Mary J. Howick *nee* Bice. On the 26th day of December, 1897, was united in marriage to Anna M. Kistler; to them was born one child, whose name is Harold S. (deceased). He is at present engaged as deputy county treasurer.

W. A. COCHRAN was born in Sebina, Fayette county, Ohio, May 29, 1886, and is a son of Wm. and Amanda Cochran *nee* Harrison. On the 21st day of September, 1891, was united in marriage to Anna Swarts; to them were born three children, whose names are Glen (deceased), Elsie (deceased), Victor. He is at present engaged in buying and selling fish and grain.

JOHN J. MCGEE was born in Marion county, Ohio, June 8, 1841, and is a son of James and Jane McGee *nee* Johnson. On the 8th day of March, 1867, was united in marriage to Mary E. Buxton; to them were born eight children, whose names are Ellen M., James F., Emma F., Jennie, Maggie, Joseph W., Thomas B., and William. He is at present engaged in farming and also a breeder of thoroughbred cattle, hogs and sheep. Post Office, Celina, Ohio.

A. D. GEMMILL, V. S., was born in Wingham, Canada, March 7, 1899, and is a son of David and Annie Gemmill. On September 15, 1895, was united in marriage to Etta Piper; to them was born one child, whose name is Aleck. He is at present engaged in veterinary surgery, Celina, Ohio.

JOHN BEIERSTORFER was born in Pusheta township, Auglaize county, Ohio, August 20, 1849, and is a son of John and Katherine Beierstorfer *nee* Scheep. On October 2, 1873, he was united in marriage to Mary Breminger. To them were born eight children, whose names are: Emilia K., Lizzie, Charles F., Albert, Edwin A., William, Paul C., and Ernest. He is at present engaged in buying and shipping stock; also in partnership in Beiersdorfer Bros.' meat market, Celina, Ohio.



# BIOGRAPHIES.



CHRIST KESSLER was born in Walshaim, Beiern, Germany, September 19, 1844, and is a son of Christian and Margaret Kessler *nee* Kable. On December 29, 1869, he was united in marriage to Margaret K. Hefner. To them were born eleven children, whose names are: Magdalena, Anna S., Mary J., Edward R., Lulu C., George H., Ida D., Fredrick W., Clara H., John O., and Frances D. A. He is at present engaged in farming.

ANDREW SCHUNCK was born at Cranberry Prairie P. O., Mercer county, Ohio, April 10, 1863, and is a son of Jacob and Catherine Schunck *nee* Meyer. On January 12, 1883, he was united in marriage to Margaret Parker. To them were born two children, whose names are Helen C. and Mary L. He is at present engaged in farming.

ROBERT ELLSWORTH RILEY was born in Celina, Ohio, March 12, 1863, and is a son of Calvin E. and Gabrilla Riley *nee* Brandon. On April 29, 1894, he was united in marriage to Addie Brandon. He is at present engaged in the drug business and the practice of medicine.

A. PURTSCHER was born in Peoria, Illinois, December 25, 1858, and is a son of Christian and Barbara Purtscher *nee* Weily. On October 31, 1879, he was united in marriage to Mary Beiersdorfer. To them was born one child, whose name is Lucius (deceased). He is at present engaged in the restaurant business. Meals or lunches at all hours. East Main street, Celina, Ohio.

FRANK V. SHORT was born in Shelby county, Ohio, November 8, 1867, and is a son of William J. and Mary E. Short *nee* Swallow. On October 27, 1896, he was united in marriage to Margaret Rhodes. To them were born two children, whose names are Lela D. and Ralph C. Short. He is at present engaged in the practice of law in Celina, Ohio. He graduated from the Ohio Normal University June 17, 1896.

JOHN LEIFELD was born in St. Henry, March 29, 1863, and is a son of William and Rosa Leifeld *nee* Bohrer. On February 15, 1887, he was united in marriage to Jennie Harper. To them were born three children, whose names are: Ethel, Clarence, and Aderine. He is at present engaged in the manufacture of carriages and doing general blacksmithing.

J. D. SCHIERHOLT, Chickasaw P. O., was born in Franklin township, Mercer county, August 18, 1839, and is a son of Christian and Margaret Schierholt *nee* Hesper. February 15, 1862, was united in marriage to Catherine Schierholt *nee* Davies. To them were born seven children, whose names are Louis, Anna, Daniel, Augusta, Minnie, Franklin and John. He is at present engaged in farming and breeding pure blood polled Durham cattle, in section 1, Franklin township.

BENJAMIN F. BODKIN was born in Montezuma, Franklin township, March 11, 1856, and is a son of S. K. and Eleviza Bodkin *nee* Miller. On October 2, 1881, was united in marriage to Malinda Sayers. To them were born two children, Leroy and Russell. He is at present engaged in farming.

H. F. DAMMEYER, New Bremen, was born in Auglaize county, September 17, 1840, and is a son of Henry and Margaret Dammeyer *nee* Meyer. On January 24, 1867, was united in marriage to Auguste Dammeyer *nee* Thiemann. To them were born eleven children, whose names are Julius, Gustave, Theodore, Edward, William, Amanda, Levi, Otto, Adelia, Oscar and Frieda. He is at present engaged in farming.

JOSEPH A. DEPWEG was born in Minster, Ohio, August 21, 1866, and is a son of C. D. and Mary Ann Depweg *nee* Kramer. He is at present conducting a sample room and billiard parlor, Celina, Ohio.

AUGUST H. DICKE was born in New Bremen, Ohio, June 24, 1855, and is a son of Frederick and Wilhelmine (Meyer) Dicke. On May 5, 1879, was united in marriage to Caroline Bertke. To them were born seven children, whose names are Ellis, Franklin (deceased), Minnie, Florence, Lafe, Charles and Emma. He is at present engaged in farming.

L. L. SHEELEY, Montezuma, was born in Green county, Ohio, June 27, 1870, and is a son of Isaac W. and Susan F. Sheeley *nee* Richardson. On November 23, 1892, was united in marriage to Laura Belle Watkins. To them were born two children, whose names are Beulah Elizabeth and Lysle Lee. He is at present engaged in farming and as a breeder of thoroughbred Poland China hogs.

JOHN SAYERS was born in Hamilton county, Ohio, February 22, 1829, and is a son of John and Abigail Sayers *nee* Badgley. On August 24, 1854, was united in marriage to Elizabeth Shelby. To them were born six children, whose names are Brittan, Mary Jane, Malinda, Abigail, Euphemia and Wilson. He is at present engaged in farming.

CHESTER MELVIN SMITH was born in Richland township, Darke county, October 30, 1867, and is a son of Milo O. and Annie E. Smith *nee* Ehrhart. On December 22, 1892, was united in marriage to Miss Zerilda F. Findly. To them were born three children, whose names are Milo O., Myrtle D. and Sanford S. He is a contracting engineer.

ROBERT BLAKE LANDFAIR was born in Coldwater, Ohio, June 5, 1868, and is a son of Edward and Adarene Lanafair *nee* Blake. On October 16, 1889, was united in marriage to Nellie F. Cox. To them were born seven children, whose names are Ellsworth Blake, Helen A., Edward E., Lucille A., John Lisle, William McDaniel and Margaret. He is at present engaged in the practice of law, being associated with Hon. F. C. LeBlond.

D. W. FRICK, of Coldwater, was born in Richland, county July 4, 1838, and is a son of Jacob and Margaret Frick *nee* Jones. On November 8, 1866, he was united in marriage to Margaret A. Frick *nee* Snider, and to them were born five children, whose names are Laura G. Jaspers, Mary M. Paul, Joanna R. Fritz, Adda B., and Jacob D., who is deceased. He is at present justice of the peace and notary public.

JACOB HUFF, of this city, was born in Bavaria, Germany, October 22, 1840, and is a son of Jacob and Elizabeth Huff *nee* Emmerich. On June 10, 1879, he was united in marriage to Christina Bauer, and to them were born ten children, whose names are Mary, Philipina, Ludwig, Clara, Jacob, Carl, Frederick, Christina, Louisa, George Dewey. He is at present engaged in the saloon and restaurant at Celina, Ohio.

J. J. SCHELICH was born in New Reigel, Seneca county, February 25, 1852, and is a son of John Joseph and Barbara Schelich *nee* Gross. On November 6, 1879, he was united in marriage to Ella Schelich *nee* Trim, and to them were born seven children, whose names are Laura, Barbara (both now deceased), Finley W., Carl J., Robert A., Ruth M. and Maria H. He is at present engaged as traveling salesman for the McCormick Harvesting Co.

JOHN B. ALBERS was born in Philothea, September 17, 1865, and is a son of J. F. and Elizabeth Albers *nee* E. Droffleman. On August 7, 1895, was united in marriage to Katie Moeller. To them were born two children, whose names are Herbart Frederick and Olive. He is at present engaged in teaching and as organist in church.

W. N. MONROE was born in Mercer county, July 26, 1867, and is a son of J. H. and E. A. Monroe *nee* Duffey. On November 14, 1889, he was united in marriage to Mary A. Clayton, and to them were born three children: Orvil, Willard, and Edwin, who is deceased. On March 2, 1896, he was united in marriage to Emma Nolan. Two children were born to the second marriage, namely: Goldie (deceased), and Opal. He is at present engaged as carpenter and serving as justice of the peace, Montezuma, Ohio.

J. F. NELSON, of Mendon, was born in Mendon, Mercer county, September 20, 1855, and is a son of James and Alvira Nelson *nee* Townsend. On September 18, 1879, he was united in marriage to Maria A. Nichols, and to them were born two children, whose names are Eber S. and Louis W. He is at present engaged in farming.

LEWIS N. JOHNSON was born in Barbour county, West Virginia, February 22, 1860, and is a son of Peter and Sarah Johnson *nee* Stemple. On July 28, 1883, he was united in marriage to Sarah Addy, and to them were born five children, whose names are John Ray, Walter L., Rhetta A., Addy D. and Nellie B. He is at present engaged as deputy clerk of courts.

JOHN B. LEHMAN, Esq., was born in Darke county, Ohio, April 15, 1851, and is a son of Isaac and Barbara Lehman *nee* Barbara Beanblossom. On the twenty-first day of August, 1873, was united in marriage to Sarah B. Lehman *nee* Miller. To them were born four children, whose names are Isaac, Abraham M., Harley Jacob and Gouldy M. He is at present engaged in farming and raising of thoroughbred stock viz.: fine cattle, Duroc Jersey hogs, best type, and breeding choice young stock for sale. Visitors welcome. Erastus, Ohio.

W. H. WENDEL was born in St. Peter P. O., Mercer county, August 4, 1866, and is a son of Jacob and Mary Wendel *nee* Frey. On the twenty-fifth day of April, 1887, was united in marriage to Catherine Wendel *nee* Schmith. Mr. W. H. Wendel was again united in marriage on the fourth day of February, 1889, to Christina Suthoff. To them were born five children, whose names are Jacob, Edward, Herbert, Nettie and Sylvester. He is at present engaged in grocery and poultry business, at Macedon, Ohio.

HENRY NEIHAUS was born on the twenty-fourth day of September, 1854, in Amt Wildeshausen, Germany. On the twenty-fifth day of January he was united in marriage to Anna (Rohrer); to them were born the following named children: Katie (deceased), Waldburga, Agnes, Anna, Bertha and Caroline. He is at present serving as street commissioner of the village of Celina, Ohio.

WILLIAM E. BAILEY was born in Jay county, Indiana, September 16, 1872, and is a son of George W. and Catherine Bailey *nee* Burch. On the 24th day of January, 1893, was united in marriage to Martha Burdge *nee* Yaney; to them were born three children, whose names are Hurshel, John and Blanch. He is at present engaged as a laborer.



## BIOGRAPHIES.

JOHN LINK was born in Cassella, Mercer county, Ohio, in April, 1851, and is a son of Valentine and Rosalia Link. On the twenty-eighth day of April, 1874, was united in marriage to Christina Droxler; to them were born ten children, whose names are Catharina, John A., Rosalia M., Mary C., Frank W., Alex J., Charles J., August M., Anna P. A. and Philomena C. He is at present engaged in saw mill, planing mill and farming at Casella, Ohio.

L. M. KRANER was born in Fairfield county, Ohio, May 10, 1860, and is a son of William H. and Sophia Kraner *nee* Crider. On the 27th day of January, 1889, was united in marriage to Effie Dell *nee* Klinger.

He is at present engaged in breeding blooded stock, Duroch Jersey hogs, and poultry, and farming.

J. H. ROMER was born in St. Henry, Ohio, January 31, 1849, and is a son of Joseph and Mary A. Romer *nee* Trimpe. On the 26th day of February, 1867, was united in marriage to Rebecca Romer *nee* Beckman; to them were born seven children, whose names are William H., Herman H., John G., George B., Edward F., Elizabeth A. and Matilda.

He is at present engaged in general mercantile business. Started in St. Henry in general store business in spring, 1867.

HENRY LOCHTEFELD was born in St. Rosa, Mercer county, Ohio, October 6, 1851, and is a son of Henry and Benardina Lotchefeld *nee* Gresshoff. On October 24, 1876, was united in marriage to Miss Piekenbrock; to them were born nine children, whose names are Henry, Bernard, Joseph, Lidwina, Ellenora, Mary, Dicke, August and Josephine.

He is at present engaged in farming and is a breeder of red poll cattle and thin Rhine swine—all thoroughbred, at St. Rosa, Ohio.

C. L. BRANDON was born in Montezuma, Mercer county, Ohio, March 14, 1877, and is a son of John and Malinda Brandon *nee* Knox. On the 13th day of March, 1898, was united in marriage to Edah *nee* Petrie, to them was born one child, whose name is Ople. He is at present engaged in the grocery business at Montezuma, Ohio.

S. S. SCRANTON was born at Ft. Recovery, Ohio, April 23, 1848, and is a son of Nathan S. and Elizabeth Scranton *nee* Cummins. On the 11th day of March, 1879, he was united in marriage to Mattie A. Miller; to them were born two children, whose names are Zoa V. and Beryl L. He is at present engaged as attorney at law, Celina, Ohio.

J. E. HATTERY M. D., was born in Van Wert county, Ohio, July 25, 1857, and is a son of Josiah and Elizabeth Hattery *nee* Ritter. On the 25th day of November, 1886, was united in marriage to Mary Hattery *nee* five children, whose names Nicholas; to them were born are John S., Florence A., Bernie L., Russell R. and Sidney D. He is at present engaged in the practice of medicine, Celina, Ohio.

MARY A. WELLMAN was born in Padua, St. Anthony P. O., Mercer county, Ohio, June 27, 1863, a daughter of Henry and Franciska Fortman *nee* Biggs. On September 28, 1880, she was united in marriage to Anton Wellman. To them were born six children, whose names are Henry P., Fronica (deceased), Bernard J., Aloysa M., Englebert (deceased), and Ferdinand (deceased). She is at present engaged in keeping general store at Padua.

WM. WADE was born in Clinton county, Ohio, July 15, 1868, and is a son of Washington and Mary Wade *nee* Harrison. On the 13th day of October, 1891, was united in marriage to Elizabeth Wade *nee* Springer; to them were born four children, whose names are Leroy, Lewetta, Hazel P. and Ioma. He is at present engaged in fishing at Montezuma, Ohio.

L. P. LISLE was born in Columbus, Ohio, March 27, 1851, and is a son of William and Sarah Lisle *nee* Williams. On the 24th day of June, 1886, he was united in marriage to Lida Cunningham; to them was born one child, whose name is William Stanley Lisle. He is at present engaged in the practice of medicine and surgery at Celina, Ohio.

ABRAHAM MOTT, Ft. Recovery, was born in Darke county, November 1, 1838, and is a son of Abraham and Abigail Mott *nee* Coats. On the 8th day of October, 1874, he was united in marriage to Sarah M. Travis, and to them were born four children, whose names are Russel T., Delphos E., Minnie O. and Arlie W. He is at present engaged in stockraising and farming.

HENRY HAGEMANN was born in Hanover, January 26, 1837, and is a son of Joseph and Anna M. E. Hageman *nee* Hemsaat. On the 5th day of June, 1860, he was united in marriage to Caroline Boekman, and to them were born twelve children, whose names are Joseph (deceased), Henry, John, Mary (deceased), Elizabeth, Joseph, Catherina (deceased), Catherine, Bernard, Franciska (deceased), Anna and Caroline. On the 15th of February, 1881, Caroline, wife of Henry Hagemann, died and on the 7th of August, 1883, he was united in marriage to Josephine Rose, and to them were born eight children: Herman, Lewis, Urban, Etta, Dina, Alonzo, Caroline and Clara. He is at present engaged in farming.

J. E. DUMBAULD was born in Wabash P. O., December 1, 1863, and is a son of Jacob and Matilda Dumbauld *nee* Boyer. On the 30th of August, 1885, he was united in marriage to Letitia Jane Runyon; to them were born four children, whose names are Carry M., Hazel C., Dessie S. and Wanda Gay. He is at present engaged as a dealer in timber and contracting in public work.

WILLIAM A. SIEBERT was born in Hopewell township, Mercer county, March 10, 1869, and is a son of John H. and Wilhelmina S. Siebert, *nee* Feldhaus. He is at present engaged in threshing, making of tile and farming. Officially, he is a justice of the peace of said township.

JOHN ISENHART, Esq., of Ft. Recovery, Ohio, was born in Monterey, Ohio, April 8, 1848, and is a son of George and Elizabeth Isenhardt *nee* Nickerson. On February 19, 1871, he was united in marriage to Almira Dehays. To them were born two children: William and Cressa. He is engaged in the livery business at Ft. Recovery, Ohio.

WILLIAM STELZER was born in Maria Stein, Mercer county, Ohio, in September, 1840, and is a son of Christian and Barbara Stelzer *nee* Leistenschneider. On April 3, 1866, he was united in marriage to Margarettha Barbara Schwab. To them were born seven children, whose names are: Victoria W., Aloys J., Catherine A., J. Eduard, Josephine M., Alma C., and Alfred E. He is at present engaged in the insurance business, fire, cyclone, and life and casualty.

HENRY J. STELZER was born in Cassella, Mercer county, Ohio, August 14, 1866, and is a son of Reinhart and Elizabeth Stelzer *nee* Bose. On June 1, 1892, he was united in marriage to Agnes Stucke. He is at present engaged in teaching and is a notary public.

N. P. HUNTWORK, of Ft. Recovery, Ohio, was born in Jay county, Indiana, December 26, 1868, and is a son of Michael and Elizabeth J. Huntwork *nee* Kimble. On June 23, 1891, he was united in marriage to Lucinda C. Fox. To them were born four children, whose names are Gracie M., Elmer G., Mary E. and John A. He is at present engaged in manufacturing excelsior.

JOHN A. HOAGLAND was born in Hoagland township, Van Wert county, Ohio, October 3, 1860, and is a son of John W. and Margaret Hoagland *nee* Bird. On January 8, 1889, he was united in marriage to Elizabeth Beiersdorfer. He is at present in the restaurant business on Main street, Celina, Ohio.

NOAH DENNEY was born in Jay county, Indiana, April 10, 1850, and is a son of Ransom and Eliza Denney *nee* O'Keley. On March 22, 1888, he was united in marriage to Barbara Kautzer. To them were born three children, Bessie F., Eliza F., and Walter Z. He is at present engaged in farming; is also a breeder of short horn cattle. He is township treasurer.

TOWNSHIP TRUSTEES OF BUTLER TOWNSHIP—John Millenborg, Clemence Birkmeyer, Theodore Tekamp; John G. Kuhn, clerk; Stephen Desch, treasurer.

TRUSTEES OF SPECIAL SCHOOL DISTRICT CHICASAW—August Seitz, John Will and Joseph Seitz.

TRUSTEES OF SPECIAL DISTRICT OF ST. HENRY—Joseph Schlosser, Joseph Mader, John Lange, Hy Uhlenhake and Hy Gottemoller.

WASHINGTON TOWNSHIP DIRECTORS OF SCHOOLS—E. Laudenbeck, clerk; William Hole, Nathan Hillery, John Betz, Henry Fortman, Daniel Leininger, Leroy Swarz, John Miller, A. J. Burket, F. X. Wagner, Fred Howell.

WILLIAM WHITSELL was born in Mercer county, October 22, 1862, and is a son of David and Matilda Whitesell *nee* Harris. On December 1, 1887, he was united in marriage to Fannie Quipps; to them were born five children, whose names are Gwendolen, Reno, Dewitt, Jean; one deceased, not named.

I. N. MEDFORD, P.M., was born in Licking county, December 24, 1890, and is a son of James and Sarah Medford (Miller). On September 21, 1876, he was united in marriage to Annie V. Waggoner. He is at present engaged as postmaster, notary public and general collector of Ft. Recovery, Ohio.

F. W. CLARK was born in Ft. Recovery, Mercer county, July 13, 1857, and is a son of William H. and Elizabeth Clark *nee* Collins. On October 13, 1881, he was united in marriage to Emma Warnock. To them were born two children, whose names are Carry B., and Minnie E. He is at present engaged in buying and selling hay, Ft. Recovery, Ohio.

DR. FRED MILLER was born in Jay county, Ind., February 19, 1867, and is a son of Henry and Margaret Miller *nee* Stoltz. On May 3, 1891, was united in marriage to Mary S. Huey to them was born one child. He is at present engaged as a veterinary surgeon, Ft. Recovery, Ohio.

# BIOGRAPHIES.



B. W. ROOP was born in Ft. Recovery, March 27, 1852, and is a son of Thomas and Elizabeth Roop *nee* Junot. On December 26, 1875, he was united in marriage to Jenetta Bourell. To them were born four children, whose names are Thomas R., C. Edward, E. Gertrude and Sarah A. He is at present engaged in blacksmithing and horseshoeing in Recovery, Ohio.

JAMES L. MOTT, Esq., was born in Darke county, July 12, 1841, and is a son of Abraham and Abigail Mott *nee* Coats. On November 28, 1856, he was united in marriage to Mary E. Grant. To them were born six children, whose names are Silas H., Clarence J., Anna V., George M., Leniel R. and Harry W. He is at present engaged in farming.

JOHN B. ROOP was born in Fort Recovery December 5, 1848, and is a son of Thomas and Elizabeth *nee* Junot. On November 24, 1875, he was united in marriage to Hannah Alexander. To them were born three children, whose names are Nellie B., Zema B., Walter I. He is at present engaged in farming.

HON. R. B. GORDON was born near St. Mary's, August 6, 1855, and is a son of Robert B. and Catherine R. Gordon *nee* Barrington. He was elected county auditor in 1890 and served two terms. He was elected to congress in 1898.

H. J. SCHUNCK was born in Cassella, July 31, 1864, and is a son of Lorenz and Gertrude Schunk, *nee* Johe. He is at present engaged in the jewelry business and keeps on hand a full line of diamonds, watches, jewelry, bicycles, sewing machines, kodaks and photograph supplies, Celina, Ohio.

GEORGE INEICHEN, Esq., was born in Ottawa county, Ohio, March 13, 1864, and is a son of Joseph and Anna Ineichen *nee* Zurcirch. On the thirtieth day of October, 1888, was united in marriage to Catherine D. Puthoff; to them were born five children, whose names are Franklin J., Harverd S., Albert H., Nettie A., Henrietta M. He is at present engaged in farming and stockman.

REV. JOSEPH HEITZ was born in Sherman, Ohio, June 9, 1854, and is a son of Jacob and Frances Heitz *nee* Meng. On the eleventh day of June, 1881, was ordained. He is at present engaged in Burkettsville, Ohio.

JOHN LEWIS was born in Mercer county, Ohio, November 29, 1860, and is a son of L. L. Lewis and Labrina Lewis. On the twenty-fifth day of November, 1884, he was united in marriage to Ida Wright. To them were born six children, whose names are Emma, Gracie, Fred, Frank, Guy and Willie. He is at present engaged in farming and bailing and shipping hay and straw, Celina, Ohio.

C. B. COLLINS, of Mendon, was born in Mercer, Mercer county, Ohio, August 18, 1841, and is a son of Moses and Emalia Collins *nee* Shellenberger. On the ninth day of July, 1865, he was united in marriage to Jerushia L. Murlin, who died July 2, 1866. He was married to Mahala L. Davis, October 9, 1869. To them was born one child which died in infancy. He is at present engaged in the clothing business, at Mendon, Ohio.

J. E. HART, Esq., Ft. Recovery, was born in Washington Court House, May 8, 1869, and is a son of Thomas and Catherine Hart *nee* Ennis. He is at present engaged in manufacturing standard brick one and a half miles west of Burkettsville.

W. B. FRISINGER was born in VanWert county, Ohio, August 27, 1862, and is a son of David and Rebecca Frisinger *nee* Roop. On October 28, 1887, he was united in marriage to Nora E. Frisinger *nee* Kern, and to them were born two children, whose names are Herbert Leroy and Mary Lucretia. He is at present engaged as a wholesale produce shipper, Rockford, Ohio.

JOHN M. SCHLOSSER was born in Maria Stein, March 3, 1859, and is a son of John and Anna Maria (Butch) Schlosser. He was admitted to the United States court by Walter Q. Gresham, and to the supreme courts of Ohio and Indiana. He is at present engaged in a general practice of law at Celina, Ohio. Office opposite city hall, in the McGriff block.

P. W. DEITSCH, Chattanooga, was born in Liberty township, Mercer county, Ohio, January 1, 1862, and is a son of Philip and Catharine Deitsch, *nee* Hoffman. On the 16th day of October, 1884, he was united in marriage to Louisa Deitsch *nee* Becher. To them were born four children, whose names are Walter Henry Conrad, Laura Caroline, Etha Fredaricke and Roma Theodor. He is engaged in the grocery business, Chattanooga, Ohio.

THOMAS J. BLAKE was born in Ft. Recovery, Ohio, October 12, 1854, and is a son of John G. and Catherine Blake *nee* Meek. On January 14, 1882, was united in marriage to Lizzie F. Blake, *nee* Gillespie. He is at present engaged in farming.

H. C. FOX, of Coldwater, Ohio, was born April 26, 1860, and is a son of Mathias and Barbara Fox *nee* Weigel. On the 19th day of October, 1885, was united in marriage to Rosa Fox *nee* Schockman; to them were born six children, whose names are Elnora, Urban, Leo, Frances, Anna and Agnes. He is at present engaged in general merchandising and is proprietor of the flour mills, Coldwater, Ohio.

OLIVER PUTMAN, of Rockford, Ohio, was born February 13, 1859, and is a son of John and Martha J. Putman. On the 24th day of June, 1880, was united in marriage to Matilda Marks; to them were born two children, whose names are Nellie Pearl and Lloyd. He is at present engaged in farming and live stock dealing.

P. A. ELLIS was born in Dublin township, Mercer county, Ohio, November 11, 1845, and is a son of Oliver and Elanora Ellis *nee* Stannard. On the 14th day of June, 1874, was united in marriage to Harriet Ellis *nee* Fetters; to them were born one child, whose name is Frank Luzern Ellis. He is at present engaged in the livery feed, and sale stable business at Celina, Ohio.

JOHN LINK, of Chickasaw, Ohio, was born in Baden, Germany, June 24, 1855. On January 13, 1881, was united in marriage to Rosa Koch; to them were born nine children, whose names are Anna, Katy, Francis, Ellenora, Rosa, Mary, Julius, John and Otilie. He is at present engaged in the saw mill business.

MICHAEL A. SCHLEGEL was born in Buffalo, New York, September 28, 1850, and is a son of John A. and Theresa Schlegel *nee* Schmid; he was married to Maria Catherine Romer, May 29, 1877, who died. On the 13th day of November, 1894, was united in marriage to Catherine A. Riegelsperger, to them were born three children, whose names are Jesse Hero, Immanuel Hughlysses and Ida Harriette Theresa. Mr. Schlegel is the successful proprietor of a job printing office and editor and publisher of "The Economist." He is also a notary public. He is at present engaged in the furniture and kindred branches at St. Henry, Ohio.

FRANK J. SONDERMAN, of Ft. Recovery, Ohio, was born January, 1870, and is a son of Antony and Agnes Sonderman *nee* Harter. On the 12th day of November, 1895, was united in marriage to Mary A. Schunck; to them was born one child, whose name is Catherine Agnes Sonderman. He is at present engaged in dry goods, clothing, hat and shoe business at Ft. Recovery, Ohio.

CHARLES J. ARNOLD, Ft. Recovery, was born in Auglaize county, October 4, 1865, and is a son of Valentine and Anna C. Arnold. On October 23, 1892, he was united in marriage to Flora E. Arnold, *nee* Baker, and to them were born two children, whose names are Minnie M. and Hazel M. He is at present engaged in farming.

BERNARD DUES, of Philothea, was born in Cincinnati, in April, 1853, and is a son of Gerhart and Elisabeth Dues, *nee* Nieman. He was united in marriage to Elisabeth Windker, and to them were born eight children, whose names are George, Katie, Rosa, Bernard, Herman, Joseph, August and Paulina. He is at present engaged in farming and operating a saw mill and planing mill at Philothea, Ohio.

W. J. WHITE, of Durbin, was born in Scioto county, May 29, 1860, and is a son of John and Emmarelda White *nee* Wilson. On July 20, 1879, was united in marriage to Almira L. White *nee* Canary, and to them were born four children, whose names are Sarah L., born Sept. 25, 1880; Mary May, September 30, 1883, died March 16, 1896; Martha A., July 23, 1886; Edna Ora, January 14, 1889. He is at present engaged as a contractor in oil and gas well drilling.

J. S. SPRINGER was born in Mercer county, September 11, 1856, and is a son of Abraham and Mary Ann Springer *nee* Zartman. On December 21, 1878, was united in marriage to Phebe A. Fast, and to them were born ten children, whose names are Clarence W., Elnora E., Dennis S., Ashie B., Walter L., Russell C., Mary E., Barbara A., Lawrence N. and Elsie H. He is at present engaged in sawmilling and the manufacture of drain tile.

PHILIP SAUER was born in Kiefersheim, Germany, August 28, 1856, and is a son of John Peter and Mary Sauer *nee* Zimmerman. On November 23, 1880, he was united in marriage to Mary Sauer *nee* Fox, and to them were born two children, whose names are Clarence and Paulina. He is at present engaged in the restaurant and saloon business at Celina, Ohio.

HENRY BECKSTADT was born in Amt. Fechter, Germany, November 1, 1860, and is a son of Charles and Gertrude Beckstadt *nee* Fortman. On May 26, 1886, he was united in marriage to Mary Will, and to them were born seven children, whose names are Charles, Francisca, Helena, Aloys, Alvina, Xavier and Emma. He is at present engaged in farming.

M. J. HEMMERT was born in Botkins, Shelby county, August 24, 1864, and is a son of Aquiline and Augusta Hemmert *nee* Werner. On November 23, 1892, he was united in marriage to Emma H. Schmitt, and to them were born three children, whose names are Margerite, Albina and Maria. He is at present engaged in the saloon and restaurant business.

WILLIAM SPRIGGS was born in Wabash, Mercer county, November 9, 1859, and is a son of Thornton and Jane Spriggs *nee* Wilson. He is at present engaged in general contracting, Wabash, Ohio.

## BIOGRAPHIES.



HENRY R. RUNNEBAUM, of Sebastian post office, is one of Franklin township's enterprising farmers.

G. A. PARCHER was born in Lewistown, January 7, 1834, and is a son of Royal and Rebecca Parcher *nee* Shakey. On November 25, 1886, was united in marriage to Katherine Prescho, and to them were born three children, whose names are Roy who is deceased, Alma and John. He is at present engaged in general blacksmithing at Celina, Ohio.

JOHN HENRY GREIWE was born in Franklin township, Mercer county, September 30, 1855, and is a son of John C. and Sophia Greiwe *nee* Dicke. On May 8, 1891, was united in marriage to Sarah L. Kunning, and to them were born four children, whose names are Etuel, Oran, Normah and Verona. He is at present engaged in farming.

JOHN GIERE, Esq., was born in Maria Stein, July 17, 1866, and is a son of Bernard and Mary Giere *nee* Knoeber. On May 22, 1888, was united in marriage to Frances Hamburger. To them were born six children, whose names are Eddy, Alex. Robby, Johnny, Markus and Carl. He is at present engaged in the saloon business at Chicasaw, Ohio.

NICHOLAS JOHNSTON was born in County Almare, Ireland, 1839, and is a son of James and Martha Johnston. He is at present engaged in farming.

J. W. DESCH was born in Carthagena, June 30, 1864, and is a son of Christ and Mary Desch, *nee* Schmitt. On April 17, 1888, was united in marriage to Emma *nee* Bange. To them was born one child whose name is Beulah. He is at present engaged in the grocery, provisions and feed, country produce, cement and plaster at Celina, Ohio.

ELMER BRANDON was born in Versailles, May 9, 1862, and is a son of John and Cordelia Brandon *nee* Miller. On June 16, 1884, was united in marriage to Nettie Allen. To them were born three children, whose names are Lester, Lola and Mable. He is at present engaged in the grocery, queensware, cigars and tobacco at Celina, Ohio.

HENRY ROMER was born in St. Henry, Ohio October 11, 1845, and is a son of Henry and Agnes Romer *nee* Sunderhaus. On November 28, 1872, was united in marriage to Mary Frances Panning *nee* Woeste. To them was born one child whose name was Henry Ludwig, died at the age of two years. He is at present engaged in drugs, stationery, books, etc., and is also township official of Granville township, Mercer county, Ohio.

W. A. J. McDANIEL was born in Lima, Ohio, June 30, 1861, and is a son of M. and Nancy McDaniel *nee* McFall. He is engaged in the furniture and undertaking business. He keeps on hand a full line of furniture of all kinds, and is located on Main street, Celina, Ohio.

E. E. HUSSEY, of Mendon, Ohio, was born in Union township, in March, 1863, and is a son of Henry H. and Sarah Hussey *nee* Shepherd. On November 26, 1885, he was united in marriage to Bell Griffin, and to them were born two children, whose names are Russell C. and Harold E. He is at present engaged in the merchandise business at Mendon, Ohio.

PETER H. SCHUNCK was born in Cranberry Prairie, October 14, 1858, and is a son of Adam and Anna Schunck *nee* Fleck. On January 18, 1880, was united in marriage to Frances Ungerer. To them were born three children, whose names are Lloyd (deceased), Maud and Leo. He is a dealer in boots and shoes at Celina, Ohio.

W. F. SCHUNCK, city, was born in Celina, Ohio, April 6, 1866, and is a son of Adam and Anna Schunck *nee* Fleck. On June 20, 1897, was united in marriage to Katie Faller. He is at present engaged and connected with the well known firm of A. Schunck Sons in the harness business, who keep on hand a full line of harness, saddles, trunks, robes and blankets, Celina, Ohio.

JOSEPH S. METZNER was born in Columbus, Franklin county, Ohio, April 10, 1862, and is a son of Joseph and Mary Metzner *nee* Garzinke. On February 10, 1885, he was united in marriage to Mary Anna Hoheisel, and to them were born seven children, whose names are Herman J., Edward C., Albert C., Rosa M., John A., Emma (deceased) and Hilda E. He is at present engaged as dealer in farm implements and heavy machinery. He was elected and is also serving as mayor of the village of Celina.

WILLIAM CRON was born in Cassella, Ohio, December 25, 1848, and is a son of John and Theresia Cron *nee* Meyer. On January 9, 1871, he was united in marriage to Elizabeth T. Hierholzer, and to them were born nine children, whose names are John A., Florentina, Frederick J., Joseph Ed., Otto William, Herman F., Carl C., Hubert (deceased), Edward (deceased), and Hildagard. He is at present engaged in the manufacture of carriages and farm wagons at Celina, Ohio.

D. H. RICHARDSON, M. D., was born in Ft. Recovery, Ohio, August 25, 1848, and is a son of Dr. J. C. and Mary Richardson *nee* Grey. On January 14, 1869, he was united in marriage to Mary L. Lehnkuhl, and to them were born two children, whose names are Earnest Albert and Minnie A. He is at present engaged in the practice of medicine and surgery at Celina, Ohio.

J. G. FAST was born in Fairfield county, Ohio, June 18, 1840, and is a son of Abraham and Mary Fast *nee* Ginter. On March 6, 1864, he was united in marriage to Sarah A. Kiser, and to them were born ten children, whose names are C. M. deceased; S. L., E. R., Martha M., Amanda F., J. M., Ora B., C. V., Laura Ethel and O. F., deceased. He is at present engaged in the sale of farm implements at Rockford, Ohio.

JOHN W. MEYER, of Ft. Recovery, was born in Mercer county, Ohio, November, 1847, and is a son of Jacob and Rachel Meyer. On January 1, 1879, he was united in marriage to Christina B. Rantz, and to them were born four children, whose names are James Earl, Mary Eluora, Burl Abraham, Oral Jacob. He is at present engaged in farming.

FRANK E. AYERS, M. D., was born in Celina, Mercer county, Ohio, November 13, 1876, and is a son of George W. and Mary R. Ayers *nee* Morrison. On August 9, 1898, he was united in marriage to Anna M. Carter, and to them was born one child, whose name is George. At the age of sixteen Mr. Ayers graduated from the Celina high school and at the age of twenty graduated from the Starling Medical College, of Columbus, Ohio. He is at present engaged in the practice of medicine at Wabash, Mercer county, Ohio.

J. B. MAURER was born in Bolivar, Ohio, December 27, 1856, and is a son of Jacob and Marguarite Maurer *nee* Baad. On December 27, 1881, he was united in marriage to Caroline M. Haglock, and to them were born eight children, whose names are Anna M., Monroe F., Frederick W., Marguarite B., Clara C., Lucy G., Jacob H. and Frances D. He is at present engaged in the general hardware business at Mendon, Ohio, where he located in 1879.

VALENTINE FORTMAN was born in Padua, Ohio, October 6, 1850, and is a son of John and Mary Fortman *nee* Wickelman. On May 26, 1874, was united in marriage to Mary Anna Schmitt. To them were born four children, whose names are Josephine, Philip, Fred and Nora. He is at present engaged in the grocery business and keeps on hand a full line of groceries, tobacco and cigars, on Market street, Celina, Ohio.

J. H. WINKELJOHANN was born in Voltlage, Germany, August 21, 1863, and is a son of Mathias and Catherine Winkeljohann *nee* Tebbe. On June 27, 1894, was united in marriage to Rebecca Romer. To them were born three children, whose names are Agnes, Charles and Lucillia. He is at present engaged in the lumber business, and manager of the Kuntz & Herr Lumber Co., Celina, Ohio.

JOHN WILKER was born in Hanging Rock, Lawrence county, Ohio, February 2, 1853, and is a son of Joseph and Elizabeth Wilker *nee* Woenmyer. On February 17, 1876, he was united in marriage to Elizabeth Schmitmeyer, and to them were born twelve children, whose names are Anna, Bernard, Rosa, Ludwig, Henry, Joseph, Elizabeth, John, Nora, Catherine, Louisa and Lorenz. He is at present engaged in farming.

HENRY WILL, Jr., was born in Franklin township, Mercer county, Ohio, October 26, 1862, and is a son of Henry Will, Sr., and Caroline Will *nee* Kremer. On November 6, 1889, he was united in marriage to Veronica Buehler, and to them were born five children, whose names are Julia, Lorenz, Aloys, Ferdinand and Ottillia. He is at present engaged in farming and serving as trustee of Franklin township.

REV. M. A. HAMBURGER was born in Cassella, January 30, 1869, and is a son of Charles and Louisa Hamburger *nee* Kuhn. He received his education in classical and theological course in the seminary at Carthagena, Ohio, Sanquinist Fathers. He was ordained priest, June 21, 1893, at Cincinnati, Ohio. He is at present engaged in teaching at St. Joseph's College, Rensselaer, Indiana.

A. W. COPELAND, of Mendon, was born in Mercer county, Ohio, August 1, 1860, and is a son of Wesley and Mary Copeland *nee* Perkins. On November 16, 1887, he was united in marriage to Enola M. Murlin, and to them were born two children, whose names are Georgia, deceased, and Arland. He is at present engaged in the hardware business, doing also roofing and spouting at Mendon, Ohio.

JOSEPH SCHMITT was born in Sidney, Ohio, September 5, 1854, and is a son of Philip and Anna Schmitt *nee* Hemmert. On January 12, 1886, he was united in marriage to Mary Bang. He is a dealer in groceries, provisions, china and crockery on South Main street, Celina, Ohio.

JACOB HEYNE was born in Sebastian, September 22, 1869, and is a son of John and Christina Heyne *nee* Stachler. On September 30, 1891, he was united in marriage to Katie Schmitt, and to them were born three children, whose names are Bernard, Regina and Loretta. He is at present engaged in livery and feed stable business, also buying and selling horses, Celina, Ohio.

GEORGE H. HEFFNER was born in Chattanooga, July 21, 1857, and is a son of Conrad and Margaret Heffner *nee* Miller. On September 14, 1879, he was united in marriage to Lucinda Karch, and to them were born four children, whose names are Etha Carolina (deceased), Edward Frederick, Ralph Rufus, Frank Clarence. He is at present engaged in the manufacturing of cigars at Celina, and makes a specialty of the Diamond Garter.

AUGUST BEHRINGER was born in Cincinnati, Ohio, July 12, 1852, and is a son of Ignatius and Mary Behringer *nee* Graff. On July 30, 1878, he was united in marriage to Anna M. Perwessel, and to them were born eight children, whose names are Grace, Ralph, Frank, Rudolf, Charles, Arthur, Albert and Luke. He is at present engaged in painting and paper hanging.

CHARLES MUETHER was born in Mecklenburg, Germany, February 27, 1855, and is a son of Charles and Sophie Muether *nee* Frahm. On March 29, 1880, he was united in marriage to Willhelmina Harndt, and to them were born ten children, whose names are Adolph (deceased); Maria (deceased); Rosa; Anna (deceased); Charley; Emma; Fred; Lillie; Lewis; and Bertha (deceased). He is at present engaged in the saloon business, Celina, Ohio.

W. M. MILLER was born in Mendon, Ohio, December 17, 1873, and is a son of Harry P. and Hattie A. Miller *nee* Moore. On February 16, 1898, he was united in marriage to Mary E. Norris, and to them was born one child, whose name is Elsa Norris. He is at present engaged in the furniture and undertaking business at Mendon, Ohio.

## TOUVELLE & KENNEY

ATTORNEYS AT LAW

PRACTICE IN ALL COURTS OF THE STATE

OFFICE  
CELINA, OHIO

A. D. MARSH

JOHN W. LOREE

## MARSH & LOREE

ATTORNEYS AND COUNSELORS AT LAW

PRACTICING IN ALL THE COURTS OF THE STATE  
AND IN THE FEDERAL COURTS

CELINA, OHIO

## FELDHEISER & BRYSON

M. FELDHEISER  
E. BRYSON

36 36 36

DEALERS IN

## STOVES AND TINWARE

Tin Roofing and Spouting a Specialty

CELINA, OHIO

C. SMITH, Pres.

J. S. RILEY, Cashier

C. S. BEHYMER, Asst. Cash.

## THE ROCKFORD SAVINGS BANK

(CENTRALLY LOCATED)

WITH AMPLE CAPITAL, AND EVERY FACILITY FOR TRANSACTING THE  
BUSINESS IN ALL OF ITS BRANCHES

### THIS BANK

SOLICITS THE BUSINESS OF RESPONSIBLE PERSONS AND FIRMS, TENDERING ALL  
THE PRIVILEGES THAT ARE USUALLY EXTENDED BY A WELL CONDUCTED AND  
OBLIGING BANKING HOUSE.

## H. & J. PULSKAMP

Furniture Dealers and Funeral Directors

\*\*\*

West Fayette Street . . . CELINA, OHIO

## P. E. KENNEY

ATTORNEY AT LAW

OFFICE EAST SIDE MAIN STREET  
OPPOSITE COURT HOUSE

CELINA, OHIO

## WYCKOFF BROS.

Druggists

Wall Paper, Stationery, Books  
School Supplies, Etc.



CELINA, OHIO

Cor. Main and Market Streets

J. G. LOUGHRIDGE

L. L. TAYLOR

## LOUGHRIDGE & TAYLOR

ATTORNEYS AT LAW

PRACTICE IN ALL COURTS  
OF THE STATE

OFFICE  
CELINA, MERCER COUNTY, OHIO

## RAUDABAUGH & BRYSON

ATTORNEYS AT LAW

PRACTICE IN ALL COURTS IN THE STATE

CELINA, OHIO

## Hotel Ellis

ELLIS BROS., Props.

CELINA, OHIO

Opposite Court House  
FREE BUS

## CHARLES E. WAGNER

.. Feed and Flour Exchange ..

Opposite Town Hall  
CELINA, OHIO

Farmers and Business Men give me a call.

## MAYAR, MAYAR & MAYAR

CELINA, OHIO

\*Livery, Feed and Sale Stable\*

We are buying and selling Horses the year round  
at the Arcade Livery Stable, South Main Street.  
You will find in Palace Barn, on North Main Street,  
the best turnouts in Celina, Ohio.

## JOHN M. SCHLOSSER

Attorney and Counselor at Law

Practicing in all Courts of the State and in the Federal Courts.

Office Opposite City Hall, in McGriff Block,  
CELINA, OHIO.

## JACOB BANY & SONS

MANUFACTURERS OF THE

## "BANY WASHER"

A light running and easy operating Washing Machine. First class workmanship.  
Prices reasonable. Apply for Bany Washer.

Address all letters JACOB BANY, St. Henry, Ohio.

## HARRY KARR

Post Master Scudler Post Office

PROPRIETOR  
OF

## General Store

... AND DEALER IN ...

FARM IMPLEMENTS, AERMOTOR WIND PUMP  
AND CYCLONE FENCE A SPECIALTY

## RAUDABAUGH & HOYNG

INSURANCE AGENTS

We represent a large number of the best companies in the  
country; also the well-known OHIO FARMERS.

## THE

Perfectly

Reliable

## CITIZENS

## BANK, CELINA, OHIO

This Bank is doing a General Banking Business

## HOLE & FANGER

PROPRIETORS OF THE

## City Flour Mills & Cracker Factory

Where you can always find the  
CHOICEST FLOUR, CRACKERS, CAKES, ETC.

CELINA, OHIO

## PERRY C. MILLER

... BUYER OF ...

Grain, Seeds and Wool

WEST LOGAN STREET

CELINA, OHIO

## Capitol Cigar Factory

WILLIAM H. HARLET, Proprietor,

And Leading Manufacturer of

\*HIGH GRADE CIGARS\*

CELINA, OHIO.

Among his fine brands of Cigars you will find The Celina Bar, Pride of Celina, Lady  
Grace, Lullaina and Red Jacket, also other brands.

Special brands made to order. All goods guaranteed.  
Mail orders promptly filled.

## DORON & BENKE

We Buy, Sell and Exchange Farms, Town Properties,  
Stocks of Merchandise, Southern and Western  
Lands, Etc. Special Bargains  
in Farm Lands.

CALL OR WRITE US.

CELINA, OHIO

## PRESTON & DEWEESE

.. Dealers In ..

Grain, Seeds and Farming Implements

MONTEZUMA, OHIO

## L. D. BRUMM, M. D.

OFFICE HOURS: 8 TO 10 A. M. 1 TO 4 P. M.

Main Street, Opposite Court House.

Phone No. 85

Residence, West Fayette Street.

## CHARLES M. WEAVER

BREEDER OF

## Red Poll Gattle and Shropshire Sheep

Registered Stock of Best Quality

(North Main)

ONE MILE NORTH OF CELINA, OHIO

Y. N. ESTRY

E. L. STEPHENSON

## ESTRY & STEPHENSON

Lumber, Lath, Shingles, Doors, Sash, Blinds, Mouldings,  
Brackets, Frames and Turned Work, Plain  
and Colored Window Glass.

OFFICE AND PLANING MILL, WALNUT ST., CELINA, O.

## EDWARD VOKE

... Notary Public and Loans ...

Has on hand Private Money to Loan on Reasonable Terms and in  
amounts to suit everybody. Insurance  
in the best companies.

Office over Wager's Store, Rockford, Ohio.

INCORPORATED IN 1896

P. KUNTZ, President.

JOSEPH J. MOELLER, Manager.

C. E. WRIGHT, Vice-President.

B. BROWER, Director

CHAS. J. HERR, Secretary and Treasurer.

## THE P. KUNTZ & HERR LUMBER CO.

.. Dealers In ..

All kinds of Pine and Poplar Lumber, Shingles, Lath,  
Glazed Sash, Doors, Blinds, Mouldings,  
Frames, Etc., Etc.

ST. HENRY, OHIO

## HARRY H. GUY

Buyer and Shipper of

GRAIN, WOOL AND SEED

Highest Market Price Paid.

Elevator, West Market St. C. H. & D. R. R. CELINA, O.

ESTABLISHED IN 1881.

## NEWCOOMB BROS.

Dealers in GROCERIES AND PROVISIONS

FLOUR AND FEED A SPECIALTY

## A. B. NEWCOOMB

Dealer in AGRICULTURAL IMPLEMENTS

WIND PUMPS A SPECIALTY

Corner Fayette and Walnut Sts., CELINA, O.

## REUTER & WILSON

DEALERS  
IN

## Lumber, Lath, Shingles

DOORS, SASH AND BLINDS, BUILDING STONE

PLANING-MILL WORK A SPECIALTY

Mill and Office ...  
Opposite L. E. DEPOT

.... FORT RECOVERY

## E. C. WEAVER

DEALER IN

## The Page Wire Fence

ROD IRON FENCES OF ALL DESCRIPTIONS

Orders solicited by mail or otherwise.  
Give him a trial.

EARLY, OHIO

### 1900 ATLAS OF MERCER COUNTY, OHIO

This index for the 1900 Atlas of Mercer County, Ohio, has been prepared by volunteer members of the Mercer County Chapter of the Ohio Genealogical Society.

TO USE THE INDEX: The number following the given name denotes page number in the 1900 Atlas. The number preceded by a # sign represents a Township Section number. Charley Reserve, Crescent Reserve, Black Loon Reserve, Anthony Shane Reserve, and Louis Godfroy Reserve are Indian Reservations. Some townships have duplicate section numbers. These have been identified using N for the northern township, etc.

EXAMPLE:   ANDREWS

          C.W., 16, #12, #13; 24, #13

The above means that C.W. Andrews can be found on Page 16, Section 12 and 13, and on Page 24, Section 13.



ABELS  
   J., 24, #6  
 ADAMS  
   15, #23  
   Chas., 14, #24  
   D.E., 7, #23  
   E., 15, #2  
   Henry, 15, #11, 31  
   Jacob, 7, #34  
   John W., 15, #13  
   J.F., 73; 72; 29  
   J.F. & E., 29  
   Leson, 15, #14, #12, #23  
   Martha, 8, Black Loon Res.  
   Mary, 27  
   S., 15, #13  
   Thos., 31  
   T.C., 9., O.L. 29  
   Wm., 7, #27  
 ADDY  
   Cath. Ann. (nee Albert), 66  
   John, 66, 7, #14  
   Sarah, 98  
 AGLER  
   J. & M., 10, #4  
 AHLERS  
   D.C., 26, #36  
   Henry, 31; 30, #21-N  
   John, 30, #15  
   Julius, 26, #2, #35  
   J.W., 30, #16  
 AHRMS  
   Wm., 25, #5  
 ALBERS  
   Aloys, 97  
   Anton, 97  
   Aug., 32, #35-N  
   Bernard, 97; 32 #21  
   Bernardina (nee Fortman), 9  
   Catherine, 97  
   Cecelia, 97  
   Christina, 97  
   Clemence, 97  
   Elizabeth (nee Droffleman), 98  
   Frances, 97  
   Herbart Frederick, 98  
   John B., 86; 98  
   Josephine, 97  
   Josephine (nee Wehrman, 97  
   J.B., 24, #34  
   J.F., 98  
   J.H., 30, #26-S  
   Katie (nee Moeller), 98  
   Olive, 98  
   Rosa, 97  
 ALBERT  
   Catherine Ann, 66  
 ALBIN  
   R.B., 13, #1, #12  
 ALEXANDER  
   Hannah, 100  
   Jas., 28, #29  
   Lucinda, 28, #29  
   Nancy, 97  
 ALLEN  
   70  
   Debby, 8, #12  
   Elonore, 80  
   Enos, 8, #13  
   Florence C., 80  
   Jerry, 8, #13  
   Justin, 10, #8  
   J., 11  
   J.W., 14, #3  
   Nettie, 101  
   O.A., 10, #8  
   Thos., Hrs., 17, #36  
   W.E., 10, #14  
   Zeph, 80  
 ALLISON  
   B.F., 7, #19  
   J.R., 7, #29  
 ALLMANDINGER  
   J., 33  
   J.F., 7, #29  
   J.W., 33  
 ALLSTATTER  
   Rob't. 30, #18  
 ALSPAUGH  
   E., 7, #9  
   John A., 8, #17  
   J., 7, #2  
   M., 7, #9  
 ALT  
   Adam, 12, #15  
   Henrietta, 84  
   John, 12, #10, #3  
   Lewis, 12, #17, #21, #16  
   Peter, 12, #16, #8  
   Ursula, 12, #16  
 ALTHOFF  
   H.G., 26, #1  
 ALTHON  
   Henry, 7, #20  
 AMERICAN HOUSE  
   25  
 AMER. MED. ASSOC.  
   68  
 AMMON  
   John, 15, #3, #2  
 AMSPACHER  
   C.C., 13, #2  
 AM. MICROBICAL SOC.  
   68  
 ANDERSON  
   Carl Godfrey, 70  
   Jac., 16, #7  
   Jos., 10, #34, #35  
   J.M., 70  
   Luella (nee Godfrey, 70  
   L.C., 10, #23  
   Mary A., 24, #20  
   Robert Bruce, 70  
   Thos., 24, #20  
   Tobithia Catherine, 95  
   W.W., 10, #14  
 ANDRES  
   Mary, 30, #27-N  
 ANDREWS  
   C.W., 16, #12, #13; 24, #13  
   Emma, 68  
   F.P., 16, #11, 20  
   Isabel, 24, #17  
   Jane, 16, #13  
   Jas., 16, #13  
   Jefferson, 7, #16  
   Mary, 12; #2  
   Rob, 24, #16  
   S., 12, #1  
   Wilhelmina, 12, #10  
   W.S., 24, #15  
   W.T., 16, #12  
 ANGST  
   Anna, 30, #25-N  
 ANSELMAN  
   Geo, 12, #10  
   John, 12, #4  
   Joseph, 12, #14  
   L.J., 12, #4  
 ANTHONY  
   Catherine, 97  
   Elizabeth, 19  
   Henry, 29  
   J.H., 23, #14  
 ARCHER  
   Alonzo, 10, #6  
   Henry, 66  
   John H., 10, #5  
   J.W., 10, #17  
   Lida, 66  
   Lucinda, 66; 10, #6  
   L., 10, #8  
   W.A., 10, #5, #6  
 ARDUE & CO.  
   10, #17  
 ARMENTROUT  
   Nelson, 23, #18  
 ARMSTRONG  
   Alice May, 66  
   John, 66  
   Martha (nee Livingston), 66  
   Mary, 13, #27  
   Russel L., 66  
   Samuel F., 66  
   Stephen A., 66  
   Stephen C., 66  
   S.A., 67; 19  
   William, 66  
 ARNOLD  
   Anna C., 100  
   Charles J., 100  
   C.J., 28, #16, #15  
   Flora E., 100  
   Hazel M., 100  
   Minnie M., 100  
   Valentine, 100  
 ASHBAUGH  
   14, #22  
   John, 14, #25  
 ASHCRAFT  
   Emanuel, 23, #18  
 ASHLEY HOTEL  
   65  
 ASHMAN  
   Agnes (nee Heitkamp), 96  
   Elizabeth (nee Steinke), 96  
   Henry, 96  
   Herbert H., 96  
   J.H., 17; 32, #25, 96  
   J. Otto, 96  
   Mary, 86  
 ASSMAN  
   Henry, 32, #20, #19  
   H., 32, #18  
 ATHMER  
   J.F., 30, #16, 31  
 AUFDERHAR  
   Rebecca, 16, #31  
 AUFDERHARR  
   E.H., 10, #23

AUGENSTEIN  
   Mary, 74  
 AUGHENBAUGH  
   Peter, 62  
 AUGUSTINE  
   Philip, 28, #16, #17; 29  
   P., 23, #19  
 AVERY  
   J.C., 30, #29-S  
 AXE  
   Anna, 26, #24  
   August, 26, #24  
   Eliza, 96  
   Heirs of Geo., 26, #25  
   Jennie, 26, #25  
   Wm., 26, #25, #26  
 AYERS  
   Frank E., M.D., 101  
   F.E., 28  
   George, 101; 19  
   George W., 101  
   Mary R., 101  
 A.P.A.  
   76  
 BAAD  
   Marguarite, 101; 88  
   Maria Anna M., 96  
 BACHER  
   Dav., 12, #2  
   Nathan, 12, #2  
 BACKHOUSE  
   Dora, 76  
 BADER  
   John, 12, #13  
   M., 12, #13  
 BADGLEY  
   Abigail, 7, #20  
 BAILEY  
   A.H., 7, #20  
   Blanch, 98  
   Catherine (nee Burch), 98  
   Ella J., 7, #10  
   George W., 98  
   Geo. W., 24, #26, #25  
   Girard, 7, #20  
   Hurshel, 98  
   John, 98  
   Martha, 97  
   Martha Burdge (nee Yaney, 98  
   William E., 98  
 BAIR  
   A.J., 14, #15  
   Wm., 14, #15  
 BAKER  
   Abraham, 96  
   Anna Angela, 96  
   A.M., 16, #31  
   A., (Commissioner), 62  
   Barbara (nee Witman), 84  
   Bass (nee Wool), 96  
   Bernerdina (nee Hein), 96  
   Caroline, 7, #32  
   Catherine E., 84  
   Charles, 96  
   Chas., 26, #21  
   Chas. W., 7, #30  
   Flora E., 100  
   Geo. P., 16, #7  
   Henry, 7, #31  
   Henry R., 7, #8, #30  
   Jacob, 24, #21  
   John, 84  
   J.J., 12, #5  
   Lew G., 7, #32  
   Louisa, 84  
   R.G., 12, #25, #36  
   Theodore W., 7, #31  
   Wm., 7, #30  
 BAKER'S PRIDE  
   68  
 BALLINGER  
   A.J., 26, #22  
   Geo., 26, #23  
   Lewis, 10, #18, #17  
   W.A., 10, #7  
 BALLMAN  
   Sebastian, 23, #14  
 BALMERR  
   J., 28, #31  
 BALSTER  
   Her., 24, #12  
 BALTZELL  
   G.D., 8, Godfroy Res. #5  
   Harry, 8, Godfroy Res. #5  
   Jas., 8, Godfroy Res. #5  
   John, 71; 70  
 BAND MILL  
   64  
 BANG  
   Mary, 101  
 BANGE  
   Catherine, 76  
   Emma, 101  
 BANK  
   Com., 32, #14, #11  
   1st Nat. of St. Marys, 23#19  
 BANKS  
   Geo., 30, #11  
 BANTER  
   Geo. W., 8, Godfroy Res. #1  
 BANY  
   Jacob & Sons, 102  
 BANY WASHER FACTORY  
   31  
 BARBER  
   A.H., 97; 11  
   Clara (nee Murlin), 97  
   John W., 97  
   L.A., 10, #21  
   May, 97  
   Merle, 97  
   Robert H., 97  
   Sally (nee Hamilton), 97  
   Warren, 10, #27, #22, 97  
 BARBOUR  
   Caroline, 8, Cresent Res.  
   W.T., 8, Cresent Res.  
 BARGAHISER  
   A.J., 7, #3  
 BARGER  
   David, 28, #17  
 BARHORST  
   Jos., 32, #18  
   J.B., 32, #18  
 BARKER  
   D. & L.E., 24, #36  
   E.E., 24, #25  
   E.G., 24, #23  
   J.W., 24, #24  
   O., 24, #25  
   W.J., 26, #30  
 BARLOW  
   21  
 BARNES  
   Allie F., 8, #31  
 BARNHART  
   C.J., 12, #23  
 BARNHORST  
   Jos., 32, #19  
 BARR  
   Anna, 23, #18  
   Margaret, 96  
 BARRINGTON  
   Catherine R., 100  
   W.A., 14, #22  
   W.H. & C.A., 10, #15  
 BASS  
   Rosetta, 24, #2  
 BASTIAN  
   Geo., 15, #9  
   Jacob, 15, #9  
   Malinda, 15, #9  
   W.H., 12, #34  
   M., 12, #34  
 BATCH  
   Elizabeth, 64  
   Peter, 24, #15  
 BAUER  
   Anton, 12, #14  
   Christina, 98  
   Fred, 12, #15  
   Jac., 12, #15  
   John, 12, #14, #15  
   J.M., 30, #30-N  
   P. & W., 12, #22, #23  
 BAUGHER  
   J.B., 12, #23  
 BAUGHN  
   E.E., 96  
 BAUMAN  
   W. 10, #31  
 BAUMGARDNER  
   H., 7, #14  
   John, 7, #17  
   J.A., 7, #8, #7  
 BAYMAN  
   I. & W., 32, #33-S  
 BEACH  
   Mr., 62  
 BEACHEM  
   W.W., 80  
 BEAGHLER  
   G.S., 7, #24  
 BEAM  
   David E., 13, #13  
   George, 80  
   Mary, 7, #21  
 BEAMS  
   F., 24, #23  
   Malinda, 24, #23  
   T., 24, #24  
 BEANBLOSSOM  
   Barbara, 98  
 BEATHLER  
   G.S., 8, #19  
 BEAUCAMP  
   J.J., 80  
 BEAUCHAMP  
   Amelia, 96  
   J.J., 26, #31  
   Kitto, 80

BECHER  
 Geo. W., 12, #6, #7  
 Henry C., 12, #6  
 Jacob, 7, #32  
 John F., 12, #6  
 J., 12, #6  
 Louisa, 100  
 Wm. P., 12 #6  
 BECHSTADT  
 Henry, 100  
 BECKMAN  
 Catherine, 31; 30, #16  
 Jos., 32, #4, #33-N  
 J.H., 27  
 Marg't., 30, #34-S  
 Minnie, 96  
 Rebecca, 99  
 BECKSTADT  
 Aloys, 100  
 Alvina, 100  
 Charles, 100  
 Emma, 100  
 Francisca, 100  
 Gertrude, 100  
 Helena, 100  
 Xavier, 100  
 BECKSTEDT  
 Henry, 26, #34  
 BEDELL  
 J.G., 10, #21, #22; 11  
 W.A., 10, #32; 11  
 BEERY  
 Lydia, 14, #18, #19  
 S., 10, #31  
 BEHA  
 Julie, 78  
 BEHM  
 Chris, 12, #36; 24, #24, #25  
 J.F., 16, #8  
 J.T., 16, #7  
 BEHMER  
 J.G., 12, #33, #34  
 BEHRINGER  
 Albert, 101  
 Arthur, 101  
 August, 101  
 August(Clerk), 63; 64  
 Charles, 101  
 Frank, 101  
 Grace, 101  
 Ignatius, 101  
 Luke, 101  
 Mary, 101  
 Ralph, 101  
 Rudolf, 101  
 BEHRNS  
 Wm., 30, #15  
 BEHYMER  
 C.S., 13, #4; 16; 13, #5; 10  
 J.M., 16  
 BEIERDORFER  
 Mary, 98  
 BEIERSDORFER  
 17, #32  
 Elizabeth, 99  
 Philip (Council), 63, 64  
 BEIERSTORFER  
 Albert, 97  
 Charles F., 97  
 Edwin A., 97  
 BEIERSTORFER  
 Emilia K., 97  
 Ernest, 97  
 John, 97  
 Katherine (nee Scheep), 97  
 Lizzie, 97  
 Mary (nee Breminger), 97  
 Paul, 97  
 William, 97  
 J. & P., 13, #26  
 BEISICK  
 Ber., 23, #3  
 BELINSKA  
 F., 12, #19  
 Regina, 12, #19  
 BENKE  
 102  
 BENNETT  
 H.B., 26, #22  
 J.R., 29  
 J.W., 24, #16  
 Sarah E., 26, #22  
 BEOGHER  
 Harvey, 16, #11  
 BEOUGHER  
 Daniel, 14, #30  
 H.J., 14, #19  
 BERGEN  
 M., 29  
 BERGMAN  
 Ber., 32, #36-N  
 John A., 32, #33-SE, #32-S  
 Stephen, 32, #35-N, #1,  
 #36-N  
 BERGSTRESSER  
 J.F., 16  
 BERKHART  
 Wm., 14, #14  
 BERNARD  
 Frank, 32, #5  
 H., 33  
 J., 32, #27-N  
 Lewis, 30, #32-SE  
 BERNHEIMER  
 10, #10  
 BERRON  
 Frederick, 84  
 Louisa M. (nee Bollenbacher  
 84  
 BERRY  
 Arieta M., 97  
 Arthur H., 97  
 Charles W., 97  
 Edmon F., 97  
 E.J., 7, #15  
 Henry, 92  
 John W., 97  
 Mrs. John W., 97  
 Orvil S., 97  
 Sheldon C., 97  
 BERTKE  
 Bernard, 30, #26-N, #35-N  
 Fred, 32, #31-N  
 F.W., 26, #36  
 Henry J., 32, #24  
 H.C., 26, #26  
 John, 24, #36  
 Joseph, 32, #36-S  
 Mathias, 32, #24  
 M., 32, #23  
 Rudolph, 26, #35  
 BETTERMAN  
 10, #10  
 BETTINGER  
 Adam, 24, #28  
 BETZ  
 John, 15, #6, #7; 99  
 John, Jr., 15, #6  
 Mary A., 12, #22  
 N.J., 28  
 BETZEL  
 Jacob, 12, #19  
 Jac., 33  
 BEUHLER  
 August, 32, #13  
 Diedrick, 32, #13  
 BEVERSTEIN  
 Abram, 12, #18  
 Frederica, 12, #18  
 BEYER  
 Frank, 24, #16  
 BICE  
 Amos C., 8, #28  
 L., 27  
 Mary J., 97  
 BIENTZ  
 C.H., 7, #11  
 J.W., 7, #4  
 BIENZ  
 J.W., 8, #4  
 Philip, 8, #27  
 BIEDSDORFER BROS.  
 Meat Market, 97  
 BIGGS  
 Franciska, 99  
 BILLMAN  
 Mary M., 14, #8  
 BILLS  
 Henry, 32, #16, #17  
 BILS  
 Anna, 97  
 BILTER  
 H.B., 12, #22  
 BINKLEY  
 Chris, 7, #27  
 BIRD  
 Jos., 10, #13  
 Margaret, 99  
 BIRKMEYER  
 Anna, 86  
 B., 24, #33, 25  
 Clemence, 99  
 John, 86; 24, #21, #22  
 Joseph, 24, #22, #27, #28  
 BIRLEY  
 Isom, 24, #30  
 BIRT  
 Ada, 96  
 Emma, 96  
 Frank, 96  
 Harry, 96  
 Hoza, 96  
 James, 96  
 Jessie, 96  
 John, 96  
 J.W., 31; 30, #34-S; 96  
 Lidian (nee Scimer), 96  
 Maggie (nee Blakely), 96  
 Mary B., 28, #21  
 Thomas, 96  
 BITLER  
 H.B., 12, #26

BITTIKOFER  
   A., 23, #16  
 BLACK  
   C.W., 14, #8  
   D.S., 12, #24  
   Thos., 24, #16  
   T.J., 16, #2  
 BLAINE  
   James G., 70  
 BLAKE  
   Adarene, 98  
   Catherine, 100  
   John G., 100  
   Lizzie F., 100  
   R.G. (Prob. Judge), 62  
   Thomas J., 100  
 BLAKELY  
   Maggie, 96  
 BLATTAU  
   John, 23  
 BLAZE  
   Henry, 26, #1  
 BLEW  
   A.H., 17, #1  
 BLOOM  
   Charlotta, 80  
 BLOSSOM  
   Ansel, 8, Godfroy Res. #4  
   Benj. F., 8, #5  
   J.C., 8, #5  
   Sarah, 8, #5  
 BOBBENMEYER  
   Polly, 78  
 BOBENMEYER  
   Caroline, 15, #21, #22, #16  
 BODKIN  
   Benjamin F., 98  
   B.F., 26, #35  
   Caroline, 26, #20  
   Eleviza (nee Miller), 98  
   Leroy, 98  
   Malinda (nee Sayers), 98  
   Russell, 98  
   R.S., 16, #31  
   S.K., 98; 26, #35  
 BOEBNER  
   John, 76  
   Louisa, 30, #20-S  
   Lucie (nee Kellar), 76  
   Mary, 76  
 BOECK  
   Henry, 32, #32-N  
 BOECKE  
   Ber., 32, #22  
   Herman, 32, #5  
   H., 32, #34-S, #27-S  
 BOECKMAN  
   Ber., 32, #17  
   Henry, 32, #20  
 BOEHMER  
   M., 32, #19  
 BOEKMAN  
   Caroline, 99  
 BOESCHE  
   E.W., 14, #13  
   Louisa, 32, #7  
   Louisa M., 23  
 BOESHE  
   J.H., 29  
 BOGART  
   B.F., 88  
   Elizabeth (nee Hasis), 88  
   G.W., 14, #9  
   W., 14, #5  
 BOHMAN  
   G.G., 30, #32-SE  
   John, 32, #31-S  
 BOHRER  
   Charles R., 96  
   Remigis, 96  
   Rosa, 98  
   Thekla (nee Leifield), 96  
 BOICE  
   A.J., 12, #33  
   Jas., 15, #28  
   L.F., 12, #32  
   Marg't (Dower), 15, #11  
   Nath., 15, #28, #11  
   Samuel, 15, #2  
   Sarah A., 12, #32  
 BOLEY  
   D.E., 15, #14  
   John, 15, #14  
   W.J., 15, #22  
 BOLLENBACHER  
   Adam, 7, #36; 12, #8, #5  
   Adolph, 84  
   Amalia, 84  
   Amelia Catherine, 84  
   Andrew, Jr., 12, #12  
   Anna H., 84  
   Anna M., 84  
   A., 7, #9  
   Caroline L., 84  
   Caroline (nee Schaad), 84  
   Catherine, 84  
   Catherine E. (nee Baker), 84  
   Charles, 84, 67  
   Charles (Home & Family), 85  
   Chas., 12, #18  
   Chris., 12, #18  
   C.L., 12, #16  
   C.W., 12, #20  
   Daniel F., 84  
   Edwin William, 84  
   Elizabeth, 84  
   Emilea, 84  
   Emma, 84  
   Frederick, 84  
   George, 84  
   Geo., 12, #8, #12  
   Geo., Jr., 12, #17  
   Henrietta K., 84  
   Henrietta (nee Alt), 84  
   Henry G., 12, #20; 84  
   Hugo Charles, 84  
   Huldah, 84  
   Huldah L., 84  
   Ida Henrietta, 84  
   Jacob, 12, #8, #18, #7  
   Jacob D., 84  
   Jacob (Home & Family), 85  
   Jacob, Sr., 84  
   Jac., 12, #21  
   Joel, 7, #4  
   John C., 84  
   John D., 84  
   J.C., 12, #18  
   J.J., 12, #12  
   Louisa M., 84  
   Magdalena (nee Distler), 84  
 Margratha H., 84  
 Maria K., 84  
 Mary L., 84  
 Peter, 84  
 Philipina, 84  
 Phoebe (nee Schaad), 84  
 Sophia (nee Kessler), 84  
 Theodore Frederrick, 84  
 William F., 84  
 Willie C., 84  
 Wilmina (nee Keiper), 84  
 BOLMAN  
   Charlotta (nee Bloom), 80  
   Christopher, 80  
   Dr. C.F., 80  
   Dr. F.C., 81  
   Elsa, 80  
   Lydia, 80  
   Ralph M., 80  
   Susan, 80  
   Susanna E. (nee Louis), 80  
 BOLSTER  
   H., 30, #12  
   H.H., 30, #12, #11  
 BOLTON  
   Wm., 10, #4  
 BOLTZ  
   C., 7, #1  
 BOMHOLD  
   Frank, 32, #21  
   F., 32, #21  
 BOMHOLT  
   Frank, 33  
   F., 32, #28-N  
 BONE  
   Emily, 24, #36  
   Mary R., 26, #19  
   Stephen, 24, #35  
   S.W., 27  
 BONIFIELD  
   A., 14, #11  
   Quintilla, 14, #12  
 BOOK  
   Albert, 10, #3  
 BORCHERS  
   G.F., 9, O.L. 37  
 BORERMAM  
   Henry, 30, #22-S  
 BORGER  
   Bernard, 30, #15; 32, #1  
   Ber., 30, #9  
   B., 27  
   Eliz., 30, #9  
   Fred, 30, #22-N  
   Henry, 27  
   H., 32, #9  
 BORGERDING  
   H., 30, #34-S  
   Rob't., 30, #27-S  
 BORING  
   Joel, 8, Godfroy Res. #1  
   W.C., 8, #3  
 BORN  
   Andrew, 15, #26  
   Jos., 15, #16, #21  
   L., 23, #23  
 BOROFF  
   Benj. B., 10, #1  
   John, 10, #8, #5  
   J.A., 10, #25  
   L.M., 120, #25  
   Milton, 10, #7

R.L., 10, #5  
 R.R., 10, #8  
 Samuel, 8, #12  
 Wm. Jr., 8, #2  
 BOSE  
 Elizabeth, 99  
 BOSKEN  
 H.F., 30, #33-N, #27-N, #22-S  
 BOSTWICK  
 Louisa J., 32, #7  
 L.J., 26, #6  
 BOTE  
 94  
 BOURELL  
 G.A., 15, #21  
 Jenetta, 100  
 Sarah, 15, #16  
 BOVERY  
 Jac., 30, #29-SE  
 BOWEN  
 Jas., 7, #19  
 Jos., 7, #18  
 BOWER  
 E.W., 8, #31  
 BOWERS  
 Mary, 29  
 BOWERSOCK  
 D., 13, #4  
 BOWMAN  
 S.A., 19; 13, #25  
 BOYCE  
 Martha Jane, 97  
 BOYD  
 E., 15, #34  
 BOYER  
 Matilda, 99  
 BRACKMAN  
 C., 23, #21  
 Henry, 23, #15  
 John, 23, #15  
 BRAMLAGE  
 A., 30, #12  
 BRANDON  
 Ada F. (nee Petrie), 80  
 Addie, 98  
 Caroline L., 24, #30  
 Charles L., 80  
 Cordelia, 101  
 C.L., 81; 99  
 Edah (nee Petrie), 99  
 Elmer, 101  
 Gabriella, 98  
 Isaac, 17, #22, #29  
 John, 101; 99  
 J.C., 16, #8  
 J.V., 16, #7  
 J.V.B., 16, #6  
 Lester, 101  
 Lola, 101  
 Mable, 101  
 Malinda (nee Knox), 99  
 Ople, 99  
 BRANDT  
 Lewis, 7, #6  
 BRANDWIE  
 Rosa, 78  
 BRANEWINE  
 Joseph, 32, #35-N, #26-N  
 BRANSTETTER  
 M., 7, #18  
 BRAUN  
 23, #10  
 Jacob, 15, #34  
 Jac., Sr., 23, #2  
 John, 28, #15, #22; 23, #11  
 John, Jr., 23, #11  
 Joseph, 23, #3  
 Margt., et al., 23, #3  
 Peter, 23, #2, #4  
 Peter, Sr., 23, #3  
 BREHM  
 John, 12, #10  
 John C., 12, #11, #14  
 John P., 12, #10  
 Sophia, 12, #16  
 Valentine, 12, #21  
 BREIG  
 John, 28, #19  
 BREITSENSTEIN  
 John, 28, #19  
 BREMINGER  
 Mary, 97  
 BREMKE  
 Eliz., 17  
 E., 32, #24  
 BRETZ & CO.  
 97  
 BREUMM  
 L.D., M.D., 102  
 BREWER  
 Alpheus, 14, #3  
 A.C., 10, #36  
 Candace Catherine, 68  
 BREYMEYER  
 Pauline, 28, #24  
 W. & J., 28, #26  
 BRICK YARD  
 25; 33; 28, #21; 28,  
 #14; 9, O.L. 14  
 BRICKER  
 Anna, 17, #35  
 A.J., 14, #22  
 Dan, 17, #35  
 BRIGGS  
 Frances, 97  
 BRINKMAN  
 Jos., 30, #19  
 J.H., 30, #27-S  
 BROCK  
 Daniel, 28, #33  
 Elmira, 12, #35  
 Florence A., 16, #9  
 L.E., 24, #29  
 L.G., 16, #9  
 Mary Vanden, 96  
 O.H., 12, #35  
 BROCKMAN  
 Anna, 32, #19  
 Ger., 32, #8  
 Henry, 26, #5  
 H.H., Jr., 32, #12-N  
 John, 32, #2  
 Jos., 26, #6  
 Theo., 32, #33-N, #35-S, #28-N  
 BRODBECK  
 Julius, 10, #15  
 BROERMAN  
 Mary, 82  
 BROKER  
 John, 26, #6  
 BROOKHART  
 G.H., 14, #6  
 J.C., 13, #12, #1  
 Samuel, 13, #13  
 BROOKINS  
 Thos., 15, #24  
 BROTHERTON  
 A.M., 12, #25, #24  
 BROUGH  
 Barbara, 12, #12  
 BROWN  
 Adam, 13, #27  
 Chas., 15, #28  
 C.F. & J.A., 13, #27  
 C.W., 10, #4  
 E., 12, #36  
 Geo., 16, #14  
 Geo. W., 24, #14; 26, #21  
 Geo., Jr., 16, #14  
 Jac., 15, #33  
 Mattie C., 13, #10  
 M., 8, Black Loon Res.  
 Peter, 15, #35  
 P.M. 23, #9  
 Roland, 16, #14  
 S.A., 8, #4  
 BROWNLIE  
 R.H. (Bd. of Ed.), 62  
 BRUBAKER  
 J.A., 14, #26  
 BRUENING  
 Her., 32, #4, #26-S  
 J.B., 32, #26-S, #35-S  
 BRUGGEMAN  
 H., 17, 32, #25  
 BRUMM  
 Dr. L.D., 64  
 John, 23, #1  
 L.D. (Treas. Bd. of Ed.), 62  
 BRUNE  
 Catherine, 26, #36  
 BRUNEGRAFF  
 E., 32, #19  
 H. 16, #33  
 BRUNS  
 Chas., 32, #35-N  
 C. & C., 32, #36-N, #35-N  
 Frank, 30, #17-N, #16; 31  
 Henry, 30, #27-S; 24, #29  
 John, 26, #4; 24, #29  
 Jos., 24, #5  
 Mary, 32, #24, #3  
 BRUNSWICK  
 Andrew, 30, #29-S  
 A.B., 30, #34-N, #27-N  
 B., 28, #25; 30, #29-S  
 Frank, 30, #21-S  
 Henry, 30, #29-S  
 John, 30, #28-S  
 J.B., 30, #20-S  
 BRUSH  
 Samuel, 7, #29  
 BRYAN  
 Mary E., 15, #3  
 BRYSON  
 102  
 E., 102  
 BUCHANNON  
 John & Isabella, 24, #17



BUCK  
     A.R., 13, #5  
     B.F., 13, #5  
     Reuben, 16, #32  
     Wm., 13, #5  
     W.P., 16, #32  
 BUCKHOLZ  
     F., 28, #31  
 BUCKLOH  
     Anna, 15, #23  
     Henry, 24, #17  
 BUDDE  
     Henry, 32, #22  
 BUECHNER  
     Henry, 7, #2  
 BUECKER  
     Mary, 70  
 BUEHLER  
     John, 24, #11  
     M., 28, #19  
     Veronica, 101  
 BUETTLE  
     John, 15, #6  
 BUFFINGTON  
     10, #8  
 BURCH  
     Anson, 24, #17  
     Catherine, 98  
     D., 24, #22  
     Juliet, 24, #17  
     J.S., 24, #17  
     J.S.H., 24, #17  
     Laura, 24, #16  
     R.G., 24, #23  
     Thos., 12, #35  
 BURDGE  
     C.L., 26, #29  
     Dora E., 26, #29  
     Martha, 98  
     R.S., 26, #29, #32  
 BURK  
     E., 12, #36  
 BURKETT  
     Jesse & A.J., 15, #33  
 BURKIT  
     A.J., 99  
 BURNS  
     Fannie R., 13, #1  
     H. (Judge), 68  
     John, 14, #5  
     Rebecca, 13, #1  
     S.D., 8, #36; 13, #1; 14, #6  
 BURRIS  
     J.W., 16, #9  
     R., 15, #2  
 BURSON  
     George, 68  
 BURTKE  
     Annie, 82  
 BURY  
     Samantha, 7, Labadie Res.  
 BUSCHOR  
     Mary, 78  
     Mary G., 24, #20  
 BUSCHUR  
     Jacob, 30, #9  
 BUSH  
     Sandy, 32, #8, #18  
 BUSHORE  
     J., 24, #9  
     J.W., 23; #2, #4  
     M., 23, #3

BUSSIE  
     B., 24, #29  
 BUTLER  
     12, #23, #26  
     General, 72, 68  
 BUTLER TOWNSHIP  
     Trustees of, '99  
 BUXON  
     Tom, 86  
 BUXTON  
     Eliza E., 26, #21  
     F.M., 26, #27  
     G.W., 30, #31-SE  
     Mary E., 97  
 BYARD  
     David, 7, #21  
 BYER  
     Christ, 7, #6, #7  
     M.J., 7, #19  
 B.  
     J.M., 13, #3  
 B.S.  
     28  
  
 CABLE  
     E., 26, #30  
 CAIN  
     Jos., 10, #31  
     Wm., 14, #18, #7  
 CALDWELL  
     Nellie, 20  
 CALHOUN  
     66  
 CALLAN  
     Jas., 32, #7  
 CAMPBELL  
     E.E., 23, #19  
     Mary, 30, #12  
 CANARY  
     Almira L., 100  
     A., 12, #27  
 CANNING FACTORY  
     18  
 CANNON  
     A., 24, #36  
     L., 32, #7  
 CANTWELL  
     Mike, 14, #22  
 CAPITOL CIGAR FAC.  
     102  
 CARBAUGH  
     D.F., 16, #8  
 CARMACK  
     Chas., 15, #35  
     J.H., 12, #27  
     S.J., 15, #35  
 CARMICHAEL  
     J.C., 15, #12  
     Sarah J., 15, #12  
 CARPENTER  
     B.F., 17, #33  
     E., 13, #21, #22  
     Wm., 13, #22  
 CARR  
     J.J., 7, #27  
     Wm., 7, #22  
 CARRICK'S FORD  
     66  
 CARROLL  
     David, 14, #13  
     T., 7, #14

CARTER  
     Anna M., 101  
 CASSEL  
     A., 30, #35-S  
 CATHOLIC CHURCH SOC.  
     15, #18  
 CAVALT  
     Harvey, 8, #18  
 CAVENDER  
     Levi, 24, #19  
     L., 24, #19  
 CAYWOOD  
     Albert, 16  
     Elias, 8, #14, #15  
 CELINA  
     62  
 CELINA CORP.  
     17, #6; 16, #1; 17, #31  
 CELINA PARK  
     21  
 CELINA PUBLIC SCHOOLS  
     62  
 CEMETERY  
     23, #19; 27; 12, #29; 33;  
     26, #35; 15, #9; 9, adj.  
     O.L. 3; 26, #34; 16, #8;  
     13, #21; 10, #22; 7, #11;  
     7, #25; 10, #5; 14, #7;  
     9, O.L. 36; 33; 30, #21-N;  
     28, #28; 32, #30; 33; 7,  
     #15; 7, #34; 8, Godfroy  
     Res. #5; 10, #16; 24, #27;  
     26, #29; 24, #3; 15, #3;  
     32, #14; 32, #28-N; 23,  
     #19; 14, #14; 10, #21; 17;  
     16, #1; 32, #9; 20; 27; 7,  
     #17; 23; 10, #26; 31; 12,  
     #18; 14, #2; 12, #5; 30,  
     #12; 29; 14, #19; 8, Godfroy  
     Res. #5; 15, #7; 26, #30; 16,  
     #36; 15, #11; 24, #2; 8, #11;  
     8, #36; 13, #11; 10, #24;  
     14, #17  
     Catholic, 29; 25; 16, #36;  
     32, #18; 30, #17-S; 18;  
     15, #19  
     Colored, 32, #18  
     Friends, 12, #1  
     Lutheran Ch., 12, #9  
     Macedon, 15, #33  
     U.B., 24, #23  
 CHAMBERS  
     Cath., 15, #12  
 CHAPEL  
     RUB, 24, #24  
 CHAPMAN  
     A.A., 13, #1  
     J.L.B., 12, #28, #33  
     R.H., 12, #28  
     W.E., 12, #28  
 CHAPMEN  
     R.G., 80  
 CHEAT RIVER  
     66  
 CHIVINGTON  
     G.E., 27; 8, #25  
     Isaac, 14, #6  
     John P., 8, #23  
     J.P., 8, #26  
     S.J., 8, #23  
     T.R., 9, O.L. 38  
     Wm., 8, #24

# CHRISTIAN

John, 14, #23

## CHURCH

8, #19; 15, #11; 10, #26;  
32, #29; 28; 15, #7, 32,  
#28-N  
Advent, 11  
Baptist, 27; 10, #14; 28  
Catholic, 33; 32, #9; 28,  
#25; 27; 30, #25-N; 25;  
30, #17-S; 32, #18; 32,  
#24; 18; 17; 25; 29; 33;  
31; 15, #19; 31; 33  
Christian, 16, #8; 19; 29  
Church of God, 14, #17;  
13, #28; 11; 28; 10, #17;  
14, #19; 12, #26; 13, #1;  
8, #1  
Church of Christ, 27  
Colored Bap., 30, #12  
Cong., 29  
Disciple, 29  
Evang., 12, #15; 28, #33;  
13, #21  
Friends, 13, #4; 10, #36;  
12, #1  
Ger. Bapt., 24, #15  
Ger. Luth, 12, #5; 33; 13,  
#8  
Holy Trinity, 87; 86  
Lutheran, 21; 15, #22; 29  
M.E., 19; 14, #28; 15, #7;  
11; 27; 15, #36; 10, #6; 7,  
#17, 27; 14, #18; 7, #24  
Presbyterian, 62; 18  
St. Joseph, 23  
St. Peter Cath., 23, #3  
Union, 8, Godfroy Res. #14  
United Brethren, 66; 27; 24,  
#23; 14, #5; 7, #14; 17, #35;  
13, #11; 15, #31; 8, #28;  
7, #15; 7, #34  
Church & Parsonage, Evang.  
12, #5  
CINCINNATI LODGE  
No. 335, 76  
CINCINNATI NORTH. RAILROAD  
18, 20  
CISCO  
Henry, 8, #18  
Perry A., 8, #19  
CISTERN  
9, O.L. 7; 18  
CITIZENS BANKING CO.  
102; 16, #1; 16, #12; 20  
CITY GAS CO.  
30, #22-N  
CITY HALL  
33; 29; 19  
Celina, 63  
CITY HOTEL  
25  
CITY WATER WORKS  
Celina, 64  
CLARK  
B.E., 28, #21  
Carry B., 99  
Charles (Council), 63, 64  
Elizabeth (nee Collins), 99  
Emma (nee Warnock), 99  
E.A. (nee Cisco), 96  
F.W., 99

Hester I., 13, #2  
Louisa, 30, #36-S  
Minnie E., 99  
R.G., 80  
S.H., 8, #36  
William H., 99  
CLARK, LORD & CO.  
29  
CLAY  
C.A., 11  
Gus, 10, #21; 10, #16  
Henry, 10, #7  
John M., 10, #7  
Stephen A., 10, #7  
S.A., 8, Crescent Res; 8, #17  
William (Commissioner), 62  
CLAYTON  
Mary A., 98  
Sarah, 24, #19  
CLENEDENING  
B.M. ( Council), 62  
CLOVER  
Austin Birchard, 97  
Elkanah, 97  
James, 97  
Jas., 11,; 10, #9  
J.O., 10, #3  
Sarah (nee Gross), 97  
Susannah (nee Gardner), 97  
CLUB HOUSE  
17, #2; 26, #23  
CLUM  
S.M., 29  
CLUNE  
Casper, 32, #10  
Catherine, 32, #36-S  
Gerhard, 33  
Gertrude, 32, #36-S, #35-S  
Her., 32, #34-N  
Mary, 32, #33-N, #26-S  
CLUTTER  
Hiram, 8, #31; #30  
COATE  
A.D., 24, #16; 16, #8; 16,  
#10; 24, #15  
Ben, 24, #23  
Geo., 24, #15  
Noah, 24, #23, #14  
Wm., 26, #20  
COATES  
L.V., 28  
Thos., 7, #15  
Thos. M., 7, #16  
COATS  
Abigail, 99, 100  
Ben, 16, #10  
H., 15, #10  
COCHRAN  
Amanda (nee Harrison), 97  
Anna, (nee Swarts) 97  
Elsie, 97  
Glen, 97  
Heirs of Wm., 26, #20  
Victor, 97  
W.A., 97  
Wm., 97  
COFFMAN  
C., 10, #24  
E.A., 10, #24  
R., 29

# COHN

C., 26, #24

## COIL

Andrew, 10, #14  
Barbara, 10, #15  
B.H., 10, #31  
Ed, 11  
Edwin, 10, #20  
Gabriella, 10, #23  
Henry, 10, #20, #21  
H., 11  
John, 8, #26, #27  
J.S., 10, #29, #28  
R.A., 10, #30  
W.H., 10, #13  
COLDWATER, OHIO  
86  
COLDWELL  
N., 16, #1  
COLE  
Wm., 15, #24  
W.C., 8, #17  
COLLINGS  
Moses, 100  
COLLINS  
10, #16  
C.B., 11; 10, #32; 14,  
#3; 100  
Elizabeth, 99  
Emalia, 100  
F.S., 10, #16  
Inf., 100  
James, 23  
COLUMBUS WATCH FACTORY  
68  
COLVIN  
E.A., 96  
COM  
John, 7, #23  
P., 7, #23  
COMMERCIAL BANK  
31; 33; 81; 80  
CONNER  
C., Heirs, 14, #16  
Mar-Ida, 14, #16  
CONRAD  
Catherine, 90  
CONROY  
Nettie, 18  
N., 16, #36  
COOK  
C.H., 16, #34  
Elmer, 13, #16  
Jas. E., 14, #20  
Josiah, 10, #19  
J.H., 12, #24  
Maria, 13, #12  
Mary, 32, #18  
W.E., 15, #13  
COOPER  
B.E., 10, #9  
Esther, 96  
COOVER

Harriett (nee Croxton), 68  
 COPELAND  
   Arland, 101  
   A.W., 101; 14, #11  
   Bertha, 80  
   Eli, 8, #19  
   F., 14, #23  
   Georgia, 101  
   Mary, 101  
   S.K., 14, #27  
   Wesley, 101; 14, #27  
   Wm., 14, #27, #26  
   W., 17, #33; #34  
 COPEMAN  
   Minnie, 97  
 COPP  
   C.W., 13, #12  
 COPPERSMITH  
   M., 7, #21  
   V.E. & Jos., 7, #15  
 CORDIER  
   D.H., 12, #33  
   Frank, 16, #9  
   F.P., 24, #15  
   Louisa B., 12, #28; 8, #22; 12, #33  
 CORP. OF CELINA  
   16, #36  
 CORWIN  
   Albert M. (Council), 63  
   A.W. (Council), 64  
 COTTERMAN  
   Samuel, 8, #21  
 COUCH FACTORY  
   25  
 COUGHLIN  
   Mary, 28, #14  
   Mike, 28, #13; #18  
 COUNTERMAN  
   Jacob, 8, #27, #10, #13, #25 #26; 27  
   W.E., 7, #34  
 COURT HOUSE  
   20  
 COWELL  
   Mary, 24, #11  
 COX  
   B.F., 16, #32  
   Nellie T., 98  
 CRABTREE  
   L., 23, #22  
   Margaret, 15, #11  
 CRAIG  
   17, #32  
   H.J., 16, #4  
   Seymour, 19  
   S., 17, #31  
 CRANBERRY PRAIRIE  
   Mercer Co., O., 64  
 CREAMERY  
   33; 15, #20  
 CREEDEN  
   Timothy, 13, #15  
 CREGLOW  
   Jas., 8, Godfroy Res. #6  
 CRIBLEY  
   E.V., 29  
 CRIDER  
   Elizabeth, 96  
   E. 13, #12  
   Sophia, 99  
 CROCKETT  
   D., 21  
 CROFT  
   Edward, 14, #13  
 CRON  
   Carl C., 101  
   Edward, 101  
   Florentina, 101  
   Frederick J., 101  
   Herman F., 101  
   Hildagard, 101  
   Hubert, 101  
   H., 32, #19  
   Jacob, 33  
   John, 101; 32, #17, #19  
   John A., 101  
   Joseph Ed., 101  
   Jos., 15, #36  
   J., 32, #20  
   M., 32, #30  
   Otto William, 101  
   Theresia, 101  
   William, 80, 101  
   Wm., 17, #32; 21  
 CRONE  
   J.A., 10, #5  
 CROSS  
   Lucinda, 7, #5  
   Peter D., 7, #28  
 CROUCH  
   F.M., 24, #17  
   Hiram W., 13, #16  
   Susan, 24, #17  
 CROW  
   Charlotte, 28  
   Geo., 28  
   S.R., 14, #15  
   Wm., 28  
 CROXTON  
   Harriett Isabel, 68  
 CUMMINGS  
   John, 28, #29  
 CUMMINS  
   Addie M., 97  
   Benjamin F., 97  
   Caroline P., (nee Dilworth), 97  
   Elizabeth, 99  
   James, 97  
   John, 97  
   Mary C., 97  
   Mary (nee Watkins), 97  
   Nancy, 15, #11  
   William H., 97  
 CUNNINGHAM  
   Lida, 99  
 CURRY  
   Wm., 15, #26, #29, #35  
 CUSTAR  
   Andrew, 8, #33  
   Jonathan, 8, #26  
   J., 14, #14  
   J. & A., 8, #28  
   Wm., 8, #26  
   W.S., 8, #30, #31  
 CUSTER  
   A.W., 8, #28  
   George, 10, #27  
   John, 10, #33  
   Susan, 82  
   C.B. & L. CO.  
   32, #8  
   C.H. & D. RR.  
   16, #1; 20; 16, #12, #36, #13; 64  
 C.N. R.R.  
   16, #36, #14, #13, #1, #12  
 DABBELT  
   Eliz., 33  
   E., 32, #28-N  
   Henry, 26, #34  
   Ignatius, 27  
   I., 32, #9  
   J.B., 26, #31  
   Ludwig F., 26, #3  
 DAGUE  
   Lucy H., 16, #12  
 DAHLINGHAUS  
   B., 32, #35-S, #26-S, #4  
   C., 24, #1  
   H., 26, #31, #6  
   Joseph, 17  
   J., 32, #25  
 DAILEY  
   Rosanna, 8, Black Loon Res.  
 DAMMEYER  
   Adelia, 98  
   Amanda, 98  
   Auguste (nee Thieman), 98  
   Dora (nee Dee), 96  
   Edward, 98  
   Frieda, 98  
   F.F.G., 26, #1  
   Gustave, 98  
   Henry, 98  
   H.F., 26, #25; 98  
   Julius, 98  
   Levi, 98  
   Margaret (nee Meyer), 98  
   Oscar, 98  
   Otto, 98  
   Theodore, 98  
   William, 98  
 DANZEISSER  
   Chas., 28, #32  
   Henry, 28, #32  
 DARING  
   Henry, 14, #29  
   Jos., 10, #6  
   M., 8, #27  
 DARKE  
   Lt.-Col. William, 72  
 DARRAH  
   Mary Ella, 90  
   Rev. James, 90  
 DAVIDSON  
   Peter, 12, #35  
   Wm. D., 15, #32  
   W.J., 15, #32  
 DAVIES  
   Catherine, 98  
 DAVIS  
   Abner, 17, #31  
   Daniel, 10, #11  
   E., 14, #16  
   John, 14, #16; 7, #29  
   J.B., 14, #11  
   J.W., et al., 15, #9  
   Lydia, 14, #30; 12, #1; 19;  
   Mahala L., 100  
   Mary, 28  
   Philander, 10, #35; 14, #2  
   R.M., 10, #3  
   S.E., 9, O.L. 11

DAVIT  
Jos., 26, #31

DAWSON  
Mahala, 12, #13

DAY  
Anna L., 96  
Elizabeth S., 96  
Ezekiel P., 96  
Frances Edna, 96  
Frances O. (nee Small), 96  
James H., 96, 18  
J.H., 16, #36  
Margaret R., 96  
Margaret (nee Barr), 96  
Mary E., 96

DE CURTAINS  
A., Sons, 20

DE CURTINS  
A., 23

DEAL  
S.F., 8, #28

DEARWORTH  
Ablana, 28, #16

DECHANT  
M., 28, #31

DECKER  
Alvin S., 8, #2  
Celia S., 8, #2  
E.S., 8, #2  
Jac. S., 8, #2  
Jas. S., 8, #3  
Jeremiah S., 8, Godfroy Res. #6  
John S., 8, #2  
J.S., 8, Godfroy Res. #4  
Leroy S., 8, #4  
M.G., 30, #25-S

DeCURTAINS  
John R., 86

DeCURTIN  
A., 32, #7

DEE  
Dora, 96

DEERING HARVESTING MACHINES  
96

DeFORD  
J.W., 16, #1, #36; 18  
J.W. (Clerk), 62

DeHAYS  
Almira, 99  
Eliz., 23, #8  
Jos., 13, #30  
Mary, 13, #30  
Philip, 23, #5  
P.H., 15, #32

DEITRICK  
Jacob, 14, #8  
J., 28, #36

DEITSCH  
B.H., 33  
Catharine, 100  
Etha Fredaricke, 100  
Jacob, 33; 12, #5  
John, 12, #16, #15, #20  
Laura Caroline, 100  
Louisa, 100  
Philip, 12, #9; 100  
P.W., 100  
Roma Theador, 100  
Walter Henry Conraud, 100

DELL  
Effie, 99

DELLHOFF  
Frank, 32, #31-N

DELLINGER  
A.J., 7, #8  
John, 7, #5  
Jos., 7, #5

DELZEITH  
M., 32, #30  
S., 32, #30

DEMOCRATIC PARTY  
66

DENMAN  
Esther, 8, Godfroy Res. #5  
Robert, 8, Godfroy Res. #6

DENNEY  
Barbara (nee Kautzer), 99  
Bessie F., 99  
Eli, 15, #32  
Eliza F., 99  
Eliza (nee O'Keley), 99  
Ezrc., 28, #32  
Henry, 28, #20  
J.A., 28, #32  
Noah, 99  
N. & E., 15, #32  
O.E., 28, #21, #20  
O.M., 28, #20  
Ransom, 99  
Walter Z., 99

DENNING  
B.M. & Clen, 19  
T.R., 18

DENNISTON  
Michael, 10, #12

DENNY  
J., 29  
N. & E., 15, #33  
Wm., 10, #13, #12

DEPOT  
31; 20; 27; 9, O.L. 34; 33;  
31; 27; 29; 16

DEPPEN  
Frank, 28, #31

DEPWEG  
Bernard, 24, #4, #10  
C.D., 98  
Henry, 24, #1  
Joseph A., 98  
Mary Ann (nee Kramer), 98

DESCH  
Anna, 97  
Anton, 97  
Ber., 32, #14  
Beulah, 101  
Casper, Heirs of, 24, #27  
Catherine (nee Anthony), 97  
Catherine (nee Miller), 97  
Chas., 33  
Christ, 101  
Emma, 101  
Ferdinand, 97  
Fred, 32, #14  
Frederick, 97  
Ida, 97  
Jas., 16, #36  
John, 16, #36; 97  
John H., 97  
Josep, 18  
Joseph, 86  
J.W., 101  
Leo, 97  
Lewis, 97  
Mary, 101  
Stephen, 99

DeWEESE  
J.M., 27  
102

DIBBLE  
Alton, 88  
Annie M., 88  
Catherine, 88  
Charles F., 88  
C.F., 14, #28  
Edward A., 88  
Edward (Home), 89  
Ed (Dir./Inf.), 62  
Eliza Jane (nee Smart), 88  
E.A., 14, #28; 82  
Francis M., 88  
George Stephen, 88  
G.S., 17, #34  
Ida Bell, 88  
LeRoy S., 88  
Levi, 88  
Lyman, 88  
L.S., 82, 83  
Mary, 17, #34; 82  
Rebecca, 88  
Susan Jane, 88  
William Henry, 88  
Wm., 14, #21

DICK  
A., 14, #8  
Ferd, 14, #5  
F.M., 14, #5  
Leroy, 14, #6  
M.P., 14, #8

DICKE  
August H., 98  
Caroline (nee Bertke), 98  
Charles, 98  
D.F., 13, #9  
Ellis, 98  
Emma, 98  
Florence, 98  
Franklin, 98  
Frederick, 98  
F.D., 26, #24, #1  
Henry, 26, #1, #36  
H.A., 26, #25  
H.H., 26, #1  
Lafe, 98  
Minnie, 98  
Sophia, 101  
Wilhelmine (nee Meyer), 98

DICKES  
Adam, 66  
Catherine, 66  
Sarah, 66

DICKMAN  
Wm., 24, #20, #17, #36

DIEGEL  
Wm., 10, #28, #27; 11

DIENER  
Fred, 12, #10  
J.P., 12, #21

DIERKES  
Anna, 30, #36-N  
Henry, 30, #26-N

DIETRICK  
Emma, 10, #34  
John, 14, #15

DILBONE  
8, #2  
C.W., 8, Godfroy Res. #1  
John, 8, #11, Godfroy Res

DILLER  
     D., 15, #9  
     Philip, 15, #17, #16  
     S., 15, #16  
 DILMORE  
     Hannah, 12, #29  
 DILWORTH  
     Caroline P., 97  
 DINE  
     32, #33-S  
     R.L., 28  
 DIPPOLD  
     John, 32, #30  
 DIRKES  
     Lisa, 96  
 DISTLER  
     John N., 84  
     Magdalena, 84  
     Maria E., 84  
 DIST. OF ST. HENRY  
     Trustees of Special, 99  
 DIXON  
     John, 15, #33, #34  
     W.B., 31, 15, #34  
 DOCK  
     Henry, 12, #17  
     M., 15, #2  
 DODANE  
     Alma, 96  
     Bertha, 96  
     F.J., 96  
     Isabelle, 96  
     Justine (nee Monot), 96  
     Lelian, 96  
     Lena, 96  
     Mary Giardot, 96  
     Peter, 96  
     William, 96  
     Zoa, 96  
 DOENGES  
     Conrad, 26, #23  
     J.H., 26, #36  
     Lewis, 26, #25  
 DOKE  
     Elizabeth, 68  
 DOLL  
     Joseph, 28, #19  
     Joseph J., 23, #15  
 DONER  
     Emanuel, 12, #32; 15, #6  
     Emeline, 12, #32  
     John A., 15, #8; 12, #32  
     Joseph, 15, #4  
     Jos., 30, #25-N  
     Martha J., 12, #32  
     W.B., 12, #32  
 DONOVAN  
     H. 13, #12  
 DORAN  
     12, #23, #26  
     Michael, 13, #24  
     Thos. F., 13, #24  
     W.S., 24, #20  
 DORGER  
     J.H., 30, #23-N  
 DORON  
     102  
 DORSTEN  
     August, 26, #34  
     Barney, 26, #2, #3  
     Ed, 26, #2  
     Frank, 26, #32  
     Henry, 26, #5, #32  
     Henry, Jr., 26, #31  
 DRAKE  
     E.J., 10, #8  
     E.N., 10, #7, #9, #8  
     J.B., 10, #28  
     Sarah M., 10, #8  
 DREES  
     J.H., 17; 32, #24  
     Rev. Henry(C.P.P.S.), 86  
 DREXEL  
     Jacob, 14, #16  
 DROFFLEMAN  
     Elizabeth, 98  
 DROSCH  
     Aug., 32, #22, #15  
     F., 32, #14  
 DROXLER  
     Christina, 99  
 DRURY  
     Irvin, 14, #10  
     W.L., 14, #11  
 DRYER  
     Ferdinand, 7, Labadie Res  
 DUBLIN TWP. SCHOOL  
     66  
 DUDGEON  
     F.C., 7, #9  
 DUES  
     August, 100  
     Bernard, 24, #4; 100  
     Elisabeth, 100  
     Geo. H., 24, #4; 100  
     George, 100  
     Gerhart, 100  
     Henry, 24, #7  
     Herman, 100  
     Joseph, 100  
     Katie, 100  
     Paulina, 100  
     Rosa, 100  
 DUESS  
     Henry, 23, #1  
     J.G., 24, #30  
 DUFF  
     S.C., 10, #18  
 DUFFEY  
     E.A., 98  
 DUFFIELD  
     Jas., 7, #17  
 DULL  
     Amanda Bernice, 68  
     Arthur, 68  
     A.P., 68  
     Cerena M., 68  
     Clark, 8, #3  
     Curtis E., 68  
     C.H., 8, Godfroy Res. #4  
     Daisy F., 68  
     Edgar M., 68  
     E.M., 68  
     Fannie M., 68  
     F.J., 8, Crescent Res.  
     F.P., 68  
     Grover C., 68  
     Herbert O., 68  
     James M., 68  
     John, 8, Godfroy Res. #4  
     Josiah, 8, #3  
     J.B., 68  
     J.M., 68  
     Maurice L., 68  
     M.L., 68  
     Thurman A., 68  
     T.J., 68  
     Wilbert, 68  
     W.H., 8, #3  
 DULL MINING CO.  
     68  
 DUMBAULD  
     Carry M., 99  
     Dessie S., 99  
     Hazel C., 99  
     Jacob, 99  
     J.E., 99  
     Letitia Jane (nee Runyon), 99  
     Matilda (nee Boyer), 99  
     Wanda Gay, 99  
 DUNATHON  
     A., 8, #35  
     B., 8, #35  
 DUNCAN  
     Mary, 17, #36  
 DUNDON  
     Geo, 15, #25  
     John, 15, #24  
     J.R., 24, #19  
 DUNHAM  
     Eliza, 10, #16  
 DURBIN  
     Angeline, 96  
     Basel, 96  
     Bridget (nee McAlvoy), 96  
     Catherine, 96  
     Edgar, 96  
     Elizabeth, 96  
     Eliza (nee Axe), 96  
     George P., 96  
     Geo. B., 16, #31  
     James, 96  
     Leo, 96  
     Mary, 96  
     Russell, 96  
     Teresa, 96  
     Thomas, 96  
     William, 96  
 DURBIN P.O.  
     12, #35  
 DUTRO  
     Eliza, 7, #31  
     Wm., 7, #19  
 DUTTON  
     10, #16, #9  
     Eliz. A., 14, #14  
     J.M., 28  
     J.W., 10, #9, #21, #22; 11  
     S., 8, #35  
 DWENGER  
     Ber., 32, #36-S  
     Ger. 32, #35-S, #33-N, #28-N  
 DWEYER  
     Elizabeth, 66  
     Dennis, 30, #25-S, #26-S, #24  
 DYSERT  
     Jas. H., 13, #8  
     John H., 8, #33, #34  
     J.H., 7, #24; 13, #4  
     J.P., 7, #24; 9, O.L. 25;  
     8, #21; 9, O.L. 14  
     J.W., 8, #29  
     S.N., 8, #21



EAGLE NEST ISLAND  
26, #17  
EARLY P.O.  
13, #13  
EATON  
Sophia, 7, #19  
EBBING  
Clem, 24, #29  
Clemence, 86  
EBERSOLE  
W.H., 8, #8  
ECK  
Laura, 32, #35-S  
ECKENROD  
E., 29  
ECKHART  
Lewis, 8, Godfroy Res. #6  
Louis, 8, Godfroy Res., #1  
L., 23, #26, #23  
EDELMAN  
M.A., 30, #16  
EDGEWATER PARK  
17, #5, #6  
EDMISTON  
A.B., 7, #22  
Mary, 16, #33; 28, #16  
Mary E., 28, #32; 23, #19  
EDSAL  
M. & M., 30, #32-SE  
EHRHART  
Annie E., 98  
EICHENAUER  
A., 13, #19  
C., 13, #19  
Justus, 13, #20  
Tobias, 13, #19, #20  
EICHENHOUR  
Elizabeth, 12, #13  
EICHER  
Florence, 13, #9  
Peter, 13, #4, #5  
William, 8, #32  
Wm., 13, #4, #5; 12, #10, #14  
EICHLER  
Agnes, 7, #20  
Andrew, 7, #20, #29  
EIFERT  
Joseph, 23, #14  
EILERMAN  
Aug., 30, #29-SE  
EISCHEN  
John, 15, #30  
ELDER  
Rev. William Henry, 86  
  
ELEVATOR  
33, 29, 27, 20, 33, 25, 16  
ELLIOTT

Sarah, 70  
ELLIS  
Elanora, 100  
E.J., 26, #30  
Frank Luzern, 100  
Harriet, 100  
Kate W. 24, #31  
Oliver, 100  
P.A., 14, #18; 100  
ELLIS BROS.  
102  
ELLSWORTH  
Addie, 66  
ELSAS  
Clara, 97  
ELSHOFF  
H., 17, #36  
ELZEY  
J.W., 7, #32  
EMERICA  
Phoebe, 14, #24  
EMERICK  
Phil, 12, #8  
P., Jr., 12, #5  
P., Sr., 12, #5  
EMERSON  
Elisha, 17, #34  
EMMERICK  
Elizabeth, 98  
EMMONS  
A.E., 10, #10  
C., 10, #10  
C.W., 10, #10  
ENGLE  
Barbara, 92  
ENGLEKEN  
B., 30, #31-SE  
ENNIS  
Catherine, 100  
ENTRUP  
Henry, 32, #28-S, #33-S  
ENYART  
E., 15, #1  
ESPERDING  
Bernard, 24, #30  
SSER  
Henry, 28, #30  
H.W., 28, #19  
John, 30, #26-S, #20-S, #23-  
28, #19  
J.A., 28, #19  
ESSICK  
A. & E.D., 28, #32  
ESTRY  
18, 102  
V.N., 102, 18  
EVANS  
Austin, 7, #18  
Catherine G. (nee Rees), 97  
David B., 97  
David H., 97  
D.H., 10, #2  
Felix Vinson, 97  
Flora B., 97  
Katy G., 97  
Margaret Mary J., 97  
Mary, 15, #2; 97  
Ransom, 15, #24  
Richard E., 97  
EVEREST  
Louisa, 28, 14, #14

EVERLING  
J.P., 12, #29  
EVERS  
Bernard, 32, #28-N  
Ber., 32, #21, #29, #28-N  
Clement, 32, #29, #32-N  
Frank, 30, #15, #11  
Henry, 32, #32-N  
Theodore, 33  
Theo., 32, #33-N, #28-N  
T., 32, #29  
Wm., 30, #20-S  
EVERTS  
Jane, 8, #1  
EVRIS  
Mary, 76  
EXLINE  
Est., 8, Shane Res.  
Sarah, 8, Shane Res.  
Susan, 8, Godfroy Res. #1  
EYINK  
Anton, 32, #11  
Clemens, 26, #3  
EYNK  
Anson, 30, #14  
Chas., 30, #13, #14  
Henry, 30, #14  
E.L.  
12, #33  
FACTORY  
Buggy Bow, 64  
Canning & Packing, 64  
Furniture, 64  
Hoop, 64  
FAHRWEG  
Catherine, 96  
FAIRGROUND  
18; 16, #1; 16, #36  
FALKE  
Eliz., 27  
FALLER  
Katie, 101  
FALLERT  
L., 23, #16, #9  
FALLS  
Thos., 17, #1  
FANCKE  
Wm., 13, #3  
W.C., 13, #16  
FANGER  
102  
August, 66  
Christ, 17, #31  
Christian, 19; 16, #35  
Julie, 18  
J., 16, #36  
FAST  
Abraham, 101  
Amanda F., 101  
A.G., 13, #1  
A.J., 14, #14, #11, #13  
C.M., 101  
C.V., 101  
Ethan, 13, #2  
E.H., 13, #23  
E.R., 101  
Geo. B., 28  
G., 14, #9  
Jacob, 14, #25  
Jac., 10, #31  
Jesse, 14, #7  
Joe G., 14, #6

Josephus, 14, #24  
 J.G., 13, #1; 101  
 J.M., 101  
 Laura Ethel, 101  
 Martha M., 101  
 Mary, 101  
 Mary A., 16, #31  
 Orah B., 101  
 O.F., 101  
 Phebe A., 100  
 Philip, 14, #17, #16  
 S.I., 101  
 S.T. 13, #2  
 Wm., 12, #2  
**FEASEL**  
 C.W., 7, #6  
**FECHER**  
 Adam, 23, #25, #24  
 Joseph, 23, #24  
 J. & P., 28, #18; 23, #25  
**FEIDT**  
 Sarah, 33  
**FEIGLE**  
 Leonard, 15, #12  
 Rudolph, 28, #32, #33  
**FEIPEL**  
 Anton, 12, #31, #32  
**FELDHAK**  
 30, #15  
 F., 31  
 Henry, 30, #17-S, #30-N  
**FELDHAKS**  
 F., 30, #16  
 Wilhelmina S., 99  
**FELDHEISER**  
 102  
 Henry, 17, #5, #4  
 J. & G., 17, #32  
 M., 102  
**FELL**  
 Gottlieb, 15, #14  
 Hiram, 15, #13, #14  
**FELTZ**  
 Lewis, 32, #20  
**FELVER**  
 C., 8, #30  
 Geo., 12, #22  
 Sarah, 7, #12  
**FELZ**  
 John, 30, #22-S  
**FENDER**  
 Catherine, 74, 76  
 Eva, 12, #3  
 Geo., 12, #3  
**FENNIG**  
 Dan, 15, #10  
 David, 15, #10, #15  
 John, 15, #3  
 J.E., 12, #31  
 J.H., 15, #10  
 Philip, 15, #9  
 S.D., 12, #31  
 Margaret, 78  
**FENT**  
 Geo. W., 10, #18  
 S.E., 10, #7  
 W.H., 10, #18  
**FENTON**  
 L., 9, O.L. 22  
 M., 9, O.L. 23

**FERGUSON**  
 Elizabeth, 97  
 Jas., 14, #4  
 Sarah E., 13, #4  
**FERNER P.O.**  
 23, #11  
**FETTERS**  
 Chris, 12, #36  
 Daniel, 13, #19, #30, #20  
 Harriet, 100  
 H.S., 23, #19  
 John, 13, #22, #21  
 J.L., 12, #36  
 Sarah C., 13, #19  
**FICKER**  
 John, 12, #9  
**FICKERT**  
 Peter, 12, #21  
**FIELE**  
 John, 32, #30  
**FIELMAN**  
 Wm., 13, #20  
**FIELY**  
 H.J., 30, #23-N  
 Jas., 30, #13  
 John, 30, #25-N  
 Joseph, 30, #24-N  
 W., 30, #36-N  
**FIFER**  
 G.W., 15, #1  
**FIGLEY**  
 John C., , 7, #36  
 M.M., 7, #23  
 Nathan, 7, #21  
 W.H., 7, #23  
**FINDLEY**  
 Maggie, 13, #24  
**FINDLY**  
 Zerilda F., 98  
**FINLAY**  
 E.L., 16, #4  
 M.J., 16, #4  
**FIREOVED**  
 David, 10, #17,; #18, #21  
 #16  
 Levi, Heirs, 10, #15, #14  
 M.A., 10, #15  
**FISHBAUGH**  
 A.W. (Bd. of Ed.), 62  
 Samuel, 15, #22  
**FISHER**  
 B., 15, #12  
 Daniel, 7, #1, #32  
 Frank, 14, #12  
 G.W., 7, #18  
 H., 24, #33  
 Jacob, 13, #3  
 Jac., 24, #35  
 John, 14, #13; 28, #34  
 J.C., 12, #17, #8, #20  
 M., 16, #2  
 M.A., 12, #19  
**FISK**  
 Perry, 14, #25  
**FITZER**  
 John W., 15, #3  
**FITZWATER**  
 Adeline, 24, #20, #17  
**FLECK**  
 Anna, 64, 101  
 B., 17, 32, #25  
 Fred, 16, #35, #36

John, 33; 28, #26, #25  
 J., 32, #23, #11  
**FLEDDERJOHAN**  
 H.H., 26, #25  
**FLORENCE**  
 Cath., 15, #25  
 D.A., 15, #10  
 W.H., 12, #34  
**FLOWERS**  
 Eliz., 14, #1  
**FOCKE**  
 J.G., 23  
**FONDERWELL**  
 D., 12, #31  
**FORD**  
 Alonzo, 28, #20  
 Orlando, 28, #20  
**FOREMAN**  
 A.M., 7, #30  
 J.T., 7, #30  
 Moses, 7, #18, #8  
 M., 7, #17  
**FORNEY**  
 D.H., 14, #10  
 Eliz., 13, #3; 16  
 J.F., 13, #3  
**FORSTHOFEL**  
 Fred, 30, #13; 23  
**FORT ADAMS**  
 8, #24  
**FORTKAMP**  
 Ber., 24, #9  
 Herman, 24, #9  
 Berardina, 97  
 Engelbert, 97; 15, #19  
 Frances (nee Biggs), 97  
 Franciska, 99  
 Fred, 101  
 Gertrude, 100  
 Hannah, 97  
 Henry, 97, 99  
 John, 101; 15, #30; 15, #17  
 John H., 97  
 Joseph F., 97  
 Josephine, 101  
 J.F., 15, #17  
 Mary, 101  
 Mary A., 97  
 Nora, 101  
 Philip, 101  
 Valentine, 101  
**FOSS**  
 H.B., 26, #21  
**FOSTER**  
 Jas., 8, #15  
**FOUGHT**  
 Harriet, 15, #7  
**FOX**  
 32, #34-S  
 Abram, 28, #21  
 Agnes, 100  
 Alex, 28, #22, #27  
 Alice, 14, #18, #19  
 Anna, 100  
 Barbara, 100  
 Barbara (nee Weicle), 66  
 Charles J., 67, 66  
 Chris. (nee Schockman), 66  
 Elnora, 100  
 Frances, 100  
 Frank H., 66  
 G., 10, #21

H.C., 100  
 John L., 28, #22, #23, #27  
 J.L., 28, #28  
 Leo, 100  
 Lorrette A., 66  
 Lucinda C., 99  
 L.E., 10, #5  
 Mary, 100  
 Mathias, 100, 66  
 P.A., 32, #34-S  
 Rosa, 100  
 Urban, 100  
**FRAHM**  
 Aug., 13, #7  
 John F., 13, #15  
 Sophie, 101  
**FRANCKE**  
 John, 12, #21  
**FRANK**  
 A. & N., 26, #22  
 C., 26, #30  
 Jacob, 26, #28  
 John, 23, #24  
 Joseph, 30, #29-S  
 Jos., 30, #17-S, #30-N  
 J.A., 26, #21, #22  
 Mary, 30, #27-S  
 Sarah, 26, #26  
 Sarah J., 16, #31  
 S.W., 26, #26  
**FRANKLIN**  
 J.W., 23, #7  
 R.H., 28, #28  
**FRANKS**  
 Mary, 30, #33-N, #23-S  
**FRANZER**  
 Henry, 30, #10  
 Wm., 30, #14; 24, #11  
**FREEMAN**  
 C.J. & M.N., 16, #31  
 D.C., 24, #22  
 G., 12, #36  
**FREEWALD**  
 H., 12, #25  
**FRENCH**  
 A.R., 27  
**FRENZER**  
 Wm., 32, #29, #20  
**FREY**  
 Angelika, 30, #24-N, #13  
 Mary, 98  
**FREYBACK**  
 Lavina, 7, #17  
**FRICK**  
 Adda B., 98  
 D.W., 98  
 H.L., 24, #19  
 Jacob, 98  
 Jacob D., 98  
 Joanna R. (Fritz), 98  
 Laura G. (Jaspers), 98  
 Margaret A. (nee Snider), 98  
 Margaret (nee Jones), 98  
 Mary M. (Paul), 98  
 Paul, 98  
**FRIEDMAN**  
 Barbara, 78  
 George, 78  
 George, Jr., 78  
 Margaret (nee Weis), 78  
**FRIEMERING**  
 Ber., 32, #26-N  
**FRILLING**  
 P., 24, #9, #5  
**FRISINGER**  
 Augustus, 8, Godfroy Res. #6  
 A., 9, O.L. 42  
 Caleb, 8, Shane Res;  
 Godfroy Res. #1  
 Chas., 8, #1  
 Columbus, 8, Godfroy Res. #5  
 David, 100  
 Ellsworth, 8, Godfroy Res. #  
 George W., 66  
 Geo. W., 8, #11  
 G.W., 8, #11, #2  
 Herbert Leroy, 100  
 Jacob, 8, Godfroy Res. #6  
 Jane (nee Ryan), 66  
 Jas. W., 8, Godfroy Res. #6,  
 Mary Lucretia, 100  
 Merritt, 66  
 Nathan, 66  
 Nora E., 100  
 Peter, 9, O.L. 8, O.L. 41;  
 8, #1, #3, Godfroy Res. #6  
 P., 8, #21, #20  
 Rebecca, 100  
 Rolla Nathan, 66  
 Sarah, 8, Godfroy Res. #6  
 W.B., 100  
 W.F., 8, Godfroy Res. #4  
**FRITZ**  
 Joanna R., 98  
 John, 24, #30  
**FRY**  
 Jas. H., 7, #2  
 Thomas L., 7, #2  
**FRYER**  
 A.B., 10, #13  
 Charles, 82  
 Chas., 10, #9  
 Frank F., 82  
 F., 10, #15  
 Hannah E. (nee Griffin), 82  
 Jestinah, 82  
 John O., 82  
 John R., 10, #10; 82  
 John (Residence & Farm), 83  
 Minna, 10, #31  
 Mrs. John., 83  
 S., 10, #31  
**FRYSINGER**  
 George, 67  
**FT. RECOVERY**  
 72  
**FT. RECOVERY**  
 City Hall, 73  
**FT. RECOVERY CORP.**  
 23, #19  
**FUELLING**  
 Clamer, 26, #24  
**FULLENKAMP**  
 Anthony, 23, #13  
 Bernard, 23, #11  
 Ber., 23, #2  
 Frank, 23, #16  
 Henry, 32, #2  
 John, 23, #23, #24  
 Jos., 23, #2, #3  
**FURNITURE FACTORY**  
 18  
**GABLE**  
 Alexander (Capt.), 66  
 C.C. (Clerk), 62  
 Silverius, 30, #20-N  
**GAGELY**  
 Eliz., 14, #12  
**GAGLE**  
 Wesley, 29  
**GALE**  
 J.A., 15, #10  
 S.J., 15, #10  
 Warren, 16, #6  
**GALLIHUGH**  
 Abram, 16, #4, #5  
 A., 12, #36; 16, #8  
 Eliz., 16, #5  
**GALLMAN**  
 L.J., 10, #24, #25  
**GANGER**  
 L.P., 17, #2  
**GARDNER**  
 Anna, 31  
 Anton, 23, #24  
 C., 24, #2  
 J., 30, #16  
 Susannah, 97  
**GARMAN**  
 Alcinda, 15, #11  
 Geo., 16, #2, #35  
 R., 16, #31  
 Stephen, 13, #29  
 S.J., 16, #2  
**GARRISON**  
 C.M., 16, #6  
 E.J., 16, #5  
 E., Heirs, 30, #35-S  
 J.B., 16, #5  
 Perry, 30, #35-S  
**GARWICK**  
 Daniel, 14, #24  
 Henry, 14, #23  
 H., 14, #14  
 Mike, 14, #23  
 M., 14, #23  
**GARZINKE**  
 Mary, 101  
**GASKELL**  
 Edw., 10, #14  
 Eliz., 10, #14  
**GAST**  
 Catherine (nee Hagedon), 96  
 G., 32, #14  
 Joseph, 24, #33  
 J.J. & A., 18; 16, #36  
 Liss (nee Dirkes), 96  
 Math., 96  
**GAUNTE**  
 John, 14, #24  
**GAUSE**  
 Henry, 24, #18, #17  
**GEHM**  
 Barbara, 7, #32  
 Barbra, 12, #4  
 Wm., 12, #4, #10; 7, #33  
**GEHRES**  
 Henrietta (nee Bollenbacher),  
 84  
 John, 84  
 Louis, 84  
 Philipina (nee Bollenbacher)  
 84

GEILE  
   Jesse, 14, #30  
 GEISE  
   Anna, 20, #12  
 GEISEKE  
   Chris, 13, #16  
   Wm., 13, #16  
 GELHAUS  
   Her., 30, #34-N  
   J.B., 30, #28-N  
   Mary, 30, #27-N, #34-N, #23-S; Mary J., 32, #35-S  
   31  
 GELS  
   Henry, 30, #22-S, #29-N  
 GEMMILL  
   Aleck, 97  
   Annie, 97  
   A.D., 97  
   David, 97  
   Etta (nee Piper), 97  
 GEORGE  
   J.S., 80  
 GEPHART  
   A.J. & M.J., 7, #13  
   C.A., 7, Labadie Res.  
   W.W., 7, #12  
 GERBER  
   Caroline, 88  
 GERDES  
   J.H., et al., 24, #32  
 GERLACH  
   J., 64  
   M., 24, #2  
 GERTZ  
   Henry, 12, #2  
   W., 16, #6  
 GIARDOT  
   Mary, 96  
 GIBBONS  
   Henry, 28  
   John, 15, #6; 12, #31  
   Perry, 12, #29  
   W.E., 12, #31  
 GIBSON  
   R., 17, #1  
   Thos., 23, #19  
 GIERE  
   Alex, 101  
   Bernard, 101  
   Carl, 101  
   Eddy, 101  
   John, 101  
   Johnny, 101  
   Markus, 101  
   Mary, 101  
   Robby, 101  
 GIESEKE  
   Wm., 26, #2, #1  
 GIETL  
   Andrew, Rev. Father, 64  
 GIFFIN  
   N.T., 14, #20  
 GILBERG  
   Wm., 29  
 GILBERT  
   A.E., 28, #33; 29; 30, #35-S  
   A.P., 30, #35-S  
   J.C., 30, #35-S  
   J.W., 30, #35-S  
   N.R., 30, #35-S  
   W.D., 30, #35-S  
 GILLESPIE  
   Lizzie F., 100  
   Phebe, 16, #33  
 GINTER  
   Daniel, 14, #7, #8  
   Mary, 101  
 GLEASON  
   F.J., 7, Charley Res.  
 GOBEAUX  
   Mary J., 32, #35-S  
 GODFREY  
   Elias B., 70  
   E.B., 70  
   Lorinda (nee Milligan), 70  
   Luella, 70  
   Sarah (nee Elliott), 70  
   Thomas J., 70  
   T.J., 16, #1, #2; 15, #3, #14; 20; 71  
   T.J. (Home), 71  
   T.J. (Pres. Bd. of Ed.), 62  
 GOECKE  
   Henry, 17  
   John, 86  
   Mary, 17  
   Mary (nee Ashman), 86  
   Rosalia, 86  
 GOEKE  
   Ber., 30, #14, #22-N  
   Henry, 23, #4  
   M., 32, #24, #25  
 GOGGIN  
   Mary E., 24, #18  
 GOLDRICH  
   Mary, 68  
 GOOD  
   14, #22  
 GOODWIN  
   Benj., 10, #2  
   Eliz., 10, #15  
   John, 10, #2, #3  
   Newton, 10, #3  
 GOODYEAR  
   J., 28, #32  
 GORDON  
   Catherine R., 100  
   F.M., 13, #10  
   M.B., 13, #3  
   Robert B., 100  
   R.B., 100  
 GOTTEMOLLER  
   Bernard, 32, #20, #16, #21  
   Eliz, 30, #34-N  
   Henry, 32, #21, #16  
   H., 31  
   Mary A., 68  
 GOTTES  
   Joseph, 30, #28-S  
 GOULDER  
   Dayton, 28, #35  
   Zimri, 28, #26  
 GRABER  
   John, 26, #32  
 GRABNER  
   John, 12, #11  
 GRAFF  
   Mary, 101  
 GRAFFIS  
   Oliver, 14, #24  
 GRAHAM  
   John R., 8, #23  
 GRAND RESERVOIR  
   21  
 GRANGE HALL  
   10, #24  
 GRANGER  
   Geo., 15, #36; 24, #31, #30  
   Jas., 15, #25  
   John H., 15, #36  
   W.M., 24, #30  
 GRANT  
   Marg't., 10, #22  
   Mary E., 100  
 GRANVILLE TOWNSHIP  
   66  
 GRAUBERGER  
   Geo. A., 7, #20  
   G.A., 7, #30  
   John, 7, #28, #33  
 GRAY  
   Joshua, 16, #8  
   L.C., 16, #6  
   Mr., 68  
   Nancy, 26, #27  
   Thos., 24, #16  
 GREEN  
   Adam, 28, #26  
   B.W., 17, #4  
   David, 28, #24  
   D., 28, #26  
   Eliza, 96  
   Elizabeth C., 96  
   Eliz, 17, #4  
   Emma W., 96  
   Fred, 28, #26  
   Frederick, 96  
   George, 96, 28, #23  
   Geo. 29  
   Geo., Hrs., 24, #24  
   J.H., 24, #24  
   Mary (nee Heiby) 96  
   Nettie, 17, #4  
   O.S., 23, #6  
   Regena (nee Myers), 96  
   W.M., 17, #4  
 GREER  
   John, 24, #19; 15, #25  
   M.J., 15, #24  
   Nathan, 15, #25  
 GREINLICH  
   Magdalena, 97  
 GRIEVE  
   John H., 26, #1  
 GREIWE  
   Etuel, 101  
   John C., 101  
   John Henry, 101  
   Normah, 101  
   Oran, 101  
   Sophia, 101  
   Verona, 101  
 GRESHAM  
   Walter Q., 100  
 GRESSHOFF  
   Benardina, 99  
 GREY  
   Mary, 101  
   Ross, 78  
 GRIER  
   Nathan, 15, #35  
   N., 15, #26

GRIESDORN  
John, 32, #15  
Theresa, 32, #16

GRIESHOFF  
Anna, 32, #11  
H. & B., 32, #11

GRIESHOP  
Ber., 32, #12-N, #14  
B., 23, #9  
Henry, 32, #12-N

GRIEVE  
Henry, 32, #36-N, #25  
J.G., 26, #36

GRIEVENKAMP  
Ber., 32, #20, #19

GRIFFIN  
Bell, 101  
Claudius, 10, #12;;, 82  
C., 10, #2, #1  
Elizabeth, 82  
George F., 10, #1  
Hannah E., 82  
Ida, 97  
N.T., 14, #17

GRIFFITH  
Ettie, 14, #13  
N.H., 14, #13, #14

GRIMES  
J.Q., 15, #32

GRIMM  
Delmer, 14, #18  
Ettie, 17, #5  
Henry, 16, #5  
John, 14, #19  
J.A., 13, #15

GRIMME  
Ber., 15, #32, #31

GRIST MILL  
9, O.L. 33

GROSS  
Barbara, 98  
Jacob, 23, #5  
P., Jr., 10, #11  
Sarah, 97

GROSSNIKLE  
Wm., 8, #26

GROTH  
Henry, 12, #2, #3

GROTHJAN  
Andy (Treas.), 64

GROTJAHN  
Anton (Corp. Treas.), 63

GROTTE  
F., 32, #29

GROVE  
Dorothea, 7, #29  
H.L., 7, #28  
W.L., 10, #24

GROVES  
W., 13, #8  
W.T., 7, #14

GRUBE  
H., 32, #36-S

GRUNDEN  
Frank, 26, #30

GRUNDON  
Jas., Hrs., 24, #3

GRUNKEMEYER  
Mary, 86

GRUSS  
Jas., 15, #30

GRUSSI  
Father Alphonse (C.P.P.S.), 86

GUEGLER  
Geo., 15, #6  
J.H., 15, #6

GUGENBILLER  
Jos., 28, #19

GUGGENBILLER  
Aloys, 30, #20-S  
John, 30, #20-S  
John, Jr., 30, #20-S

GUNSETT  
John H., 7, Labadie Res;  
7, #3

GUTCKNECHT  
John, 16, #9  
H., 24, #16

GUY  
Harry H., 102

G.A.R.  
76

HAAS  
Chas, 12, #21

HACHER  
Anton, 13, #18  
Jos., 13, #18

HAGEDORN  
Catherine, 96  
Catherine (nee Hemelgarn), 96  
Gertrude (nee Mesher), 96  
John, 96  
Joseph, 96  
J.H., 32, #15, #22, #21

HAGEMAN  
Anna M.E. (nee Hemsaat), 99  
G.R., 10, #13  
Henry, 24, #26, #34; 25  
H., 24, #27  
John, 86

HAGEMANN  
Alonzo, 99  
Anna, 99  
Bernard, 99  
Caroline 99  
Caroline (nee Boekman), 99  
Catherina, 99  
Catherine, 99  
Clara, 99  
Dina, 99  
Elizabeth, 99  
Etta, 99  
Franciska, 99  
Henry, 99  
Herman, 99  
John, 99  
Joseph, 99  
Josephine (nee Rose), 99  
Lewis, 99  
Mary, 99  
Urban, 99

HAGER  
Jesse A., 7, #9

HAGERMAN  
C.W., 33  
Eliz., 10, #16  
E.L., 33  
Ida, 10, #13  
Mary E., 97

HAGLOCH  
86 Callie M., 88  
Caroline M., 101

HAINLINE  
Henry, 14, #6

HUSTON  
John, 15, #10  
Thomas, 7, #32

HUWER  
Jacob, 30, #30-SE  
Jacob, Jr., 30, #30-SE  
John, 30, #29-SE, #36-N  
Wm., 30, #30-SE

HYLER  
S.C., 26, #32, #31, #21  
J.H., 30, #20-N  
T., 30, #10

HUMBERT  
U.D., 13, #30

HUMBURGER  
J.P., 24, #25

HUNDLEY  
Wm., 10, #20

HUNGRUHN  
Bernard, 32, #4

HUNTER  
Charles Austin, 97  
Ella E., 97  
Esther W., 97  
John A., 28, #29, #28  
J.A., 97, 28, #29, #28  
Martha (nee Bailey, 97  
Nancy (nee Alexander), 97  
Robert, 97  
Rufus, 10, #1

HUNTWARK  
N., 29

HUNTWORK  
Elizabeth J. (nee Kimble), 99  
Elmer G., 99  
Gracie M., 99  
John A., 99  
Lucinda C. (nee Fox), 99  
Mary E., 99  
Michael, 99  
N.P., 99

HURD  
Chas. W., 23  
C.W., 32, #7  
G.W., 32, #7  
Jas., 32, #7  
Thos., 32, #7

HURKAMP  
Ber., 15, #32, #31  
J.B., 23, #7

HURLES  
Geo. F., 7, #10

HUSSEY  
97  
Eva, 10, #20  
E.E., 101  
Harold E., 101  
Henry H., 101  
J.M., 10, #24  
Martha E., 11  
Russell C., 101  
Sarah, 101  
S.F., 10, #20



Isaac, 14, #26  
 Nathan, 13, #24, #13  
 Wm., 14, #7, #6  
**HAIR**  
 Wm., 13, #21, #16  
 J.M., 14, #15  
**HALFHILL**  
 Charles, 89  
 Charles W., 88  
 C.W. & M., 8, #35  
 Maria, 88  
 Moses, 88  
**HALL**  
 26, #27; 217  
 Curtis, 14, #15; 28  
 Eph., 29  
 E., 28, #16  
 Frank, 28, #23  
 Mary A., 14, #14  
 R. & F., 28, #234  
**HALLER**  
 Mary E., 12, #29  
**HALTERMAN**  
 W., 12, #35  
**HAMBERG**  
 H., 24, #34  
**HAMBERT**  
 John, 86  
**HAMBURGER**  
 Aug., 17, #31  
 Catherine P. (nee Kreusch), 95  
 Charles, 101  
 Conrad, 95  
 Edmond, 94  
 Emma, 94  
 Francis, 101  
 Francis M., 94  
 Godfrey, 94  
 John E., 95  
 J. Dysert, 94  
 J.E. (Building & Residence) 95.  
 Leonard, 94  
 Louisa, 101  
 Louisa Clara, 94  
 Margaret J.V., 94  
 Margaret M., 95  
 Mary F., 94  
 Rev. M.A., 101  
 Rosa P., 94  
 Victor A.R., 94  
**HAMILTON**  
 Hugh, 10, #26  
 H.L., 10, #36; #35;  
 8, Black Loon Res.  
 Justin, 10, #4, #33, #28, #29  
 Lucius, 10, #29  
 L.A., 10, #36  
 Sally, 97  
 Wm., 10, #35  
 W.A., 20, #26  
**HAMMOND**  
 Jos., 23, #26  
**HANDEL**  
 Elizabeth, 97  
**HANEY**  
 L.E., 14, #14  
**HANKINS**  
 J.M., 14, #1, #2  
 Samuel, 14, #2, #1  
 S. 10, #28  
**HANN**  
 Geo, 16, #14  
**HANSEL**  
 Henry, 13, #3  
 John, 13, #11  
 Jos., 13, #5  
 W.A., 13, #11  
 W.S., 13, #11  
**HANSELL**  
 Jacob, 14, #18  
**HARB**  
 Andrew, 7, #33  
 Jas., 7, #34  
 Joseph, 12, #3  
**HARDEN**  
 A.B., 8, #27  
 B.F., 8, #27  
 Peter, 8, #35  
**HARDER**  
 Herman (Home), 95  
**HARDIN**  
 Peter, 13, #2  
**HARLET**  
 N., 23, #14  
 William H., 102  
**HARMAN**  
 Abby, 12, #1  
 Isaac, 8, #12  
 L., 12, #1  
**HARMANN**  
 Katharina, 96  
**HARMON**  
 Albert, 8, #34  
 Godfrey, 8, #34  
 Lewis, 8, #34  
 M., 13, #6  
**HARNDT**  
 Willhelmina, 101  
**HARNER**  
 E., 14, #5  
 H., 14, #5  
 Jas., 14, #4  
 Jos., 14, #9  
 Silas, 14, #5  
 S., 14, #5  
 S.E., 14, #8  
**HAROFF**  
 Albert, 8, #10  
 John, 8, #11  
**HARP**  
 Jacob, 10, #30  
**HARPER**  
 Jacob, 8, #26  
 Jennie, 98  
 Wm. M., 7, #8, #7  
**HARRIS**  
 Bishop, 68  
 Matilda, 99  
 Mrs., 68  
 M., 14, #3  
 M., Hrs., 10, #34  
 Perry, 8, #12  
**HARRISON**  
 Amanda, 97  
 Dora, 26, #22  
 Mary, 99  
**HARSHBARGER**  
 D.W., 24, #18  
**HART**  
 Catherine, 100  
 J.E., 100  
 Pat., 23, #22  
 Thomas, 28, #23; 100  
 Thos., 30, #33-S; 23, #22  
**HARTER**  
 Agnes, 100  
 Herman, 95  
**HARTINGS**  
 C., 32, #27-N  
 Frank, 33; 32, #21  
 F.B., 32, #29  
 F.P., 30, #18; 23, #12  
 J.H., 24, #28  
 Mary, 96  
 M., 32, #27-N  
 Peter, 32, #3  
 P., 32, #29, #34-S  
 Reinhart, 32, #27-S, #34-S  
 W.H., 32, 27-N  
**HARTKE**  
 H., 32, #18, #7; 24, #10; 23  
**HARTMAN**  
 Father Philip (C.P.P.S.), 86, 64  
**HARTZELL**  
 I., 23, #19  
**HARTZOG**  
 Fred, 33; 7, #17  
**HASIS**  
 Andrew, 88  
 Angeline (nee Spicer), 88  
 Barbara (nee Schenk), 88  
 Carl Reuben Wilhelm, 88  
 Caroline (nee Gerber), 88  
 Catherine (nee Henne), 88  
 Elizabeth, 88  
 Emma Rebecca, 88  
 Fred, 88  
 Frederick (Home & Farm), 89  
 F.L., 14, #6  
 George, 88  
 Jacob Henry, 88  
 John, 88; 14, #6  
 John Frederick, 88  
 J.F., 10, #31, #29, #32; 14, #17  
 Katherine, 88  
 Lidia, 88  
 Mary Ann, 88  
 Mary Ann (nee Smith), 88  
 Olive Dilila, 88  
**HASLINGER**  
 Catherine (nee Schmiesing), 86  
 John Bernard, 86  
 William, 86  
**HASSELMAN**  
 Cath., 32, #34-S  
**HASSEMAN**  
 Ed, 32, #35-S  
**HASTINGS**  
 W., 28, #32, #29  
**HATMAKER**  
 C. 29  
**HATTERY**  
 90  
 Bernie L, 99  
 Elizabeth (nee Ritter), 99  
 Florence A., 99  
 John S., 99  
 Josiah, 99  
 J.E., 99  
 Mary, 10, #2, #11  
 Mary (nee Nichols), 99  
 Russell R., 99

Sidney D., 99  
 HATTLE  
 Wm., 24, #30  
 HAUBERT  
 Aloys, 70  
 Anna S., 70  
 Cecelia, 70  
 Edith, 70  
 Elizabeth, 70  
 Elizabeth (nee Heine), 70  
 Frank, 70  
 Henry, 70  
 Jacob, 70  
 Jacob Peter, 70  
 John, 70; 24, #31, #29, #32  
 John (Home), 71  
 Joseph, 70  
 Levina, 70  
 Mary (nee Buecker), 70  
 Mary (nee Kirsh), 70  
 Peter, 70  
 HAUKE  
 W.P., 8, #34  
 HAUSFELD  
 Ber., 32, #22, #23, #34-N  
 Clemens, 32, #22  
 C., 32, #15  
 HAWK  
 A.J., 12, #17  
 HAWKINS  
 G.E., 14, #12  
 HAY  
 Charles, 24, #19  
 HAYS  
 Alfred, 10, #22  
 Allen, 8, #26  
 Chas., 8, #23, #26  
 Clayborn, 8, #13  
 J.W., 10, #24  
 Levi, 14, #16  
 L.B., 10, #18  
 L.D., 8, Godfroy Res. #6  
 Milton, 8, #23, #24, #26  
 Samuel, 8, #34  
 Scott, 10, #13  
 Shelby, 8, #14  
 S.A., 10, #22  
 S.F., 8, #24  
 Willis, 8, #14  
 W.L., 24, #23  
 HEAP  
 Edna, 97  
 Elizabeth (nee Ferguson), 97  
 Harry, 97  
 Henry, 97  
 James K., 73, 72  
 J.K., 29, 97  
 LeRoy, 97  
 Maud, 97  
 Olivia (nee Reed), 97  
 HEATH  
 M.N., 10, #8  
 W., 10, #6  
 W.B., 10, #18  
 HEAVLIN  
 A., 15, #10  
 HEAVLINE  
 E., 23, #12  
 HEBBLE  
 John E., 14, #3  
 HECKLER  
 Chas J., 13, #26  
 Jos., 13, #27  
 HECKMAN  
 Bernard, 24, #36  
 B.A., 24, #1  
 S., 32, #23  
 HEDGES  
 C., 8, #20; 9, O.L. 9  
 Jas. H., 8, #20  
 J.R., 9, O.L. 19  
 Oliver, 9, O.L. 10  
 HEDRICK  
 Geo., 28, #16  
 John, 29  
 HEFFNER  
 Conrad, 101; 7, #31  
 Edward Frederick, 101  
 Etha Carolina, 101  
 Frank Clarence, 101  
 Fred, 12, #6; 33  
 George H., 101  
 Geo., 7, #31  
 G.H., 13, #24  
 Margaret, 101; 12, #6  
 Margaret K., 98  
 Ralph Rufus, 101  
 HEHMEYER  
 Christina, 15, #24  
 Fred, 15, #24  
 HEIBY  
 Carolena, 97  
 Clarence, 97  
 Fred, 23, #16  
 John, 29  
 John G., 97  
 J.G., 72, 73  
 Karl, 97  
 Lena, 97  
 Magdalena (nee Greinlich), 97  
 Mary, 96  
 Philip, 23, #17  
 Theresa, 97  
 Valentine, 29, 97  
 Valentine, Jr., 23, #17  
 Valentine, Sr., 23, #17  
 HEIN  
 Bernerdina, 96  
 B., 32, #11; 33  
 Joseph, 17, #31; 24, #1  
 Vitus, 30, #32-SE, #36-N  
 HEINE  
 Elizabeth, 70  
 Jacob, 32, #11  
 HEINRICH  
 J., 28, #36  
 HEINTZ  
 David, 23, #17  
 HEIRHOLZER  
 C.D., 64  
 C.D. & Co., 64  
 HEISER  
 A., 30, #32-SE  
 GER., 23  
 Mary, 23  
 HEISS  
 John, 28, #33  
 John, Sr., 28, #33  
 HEITKAMP  
 Agnes, 96  
 H.A., 24, #4  
 HEITMANN  
 Ber., 32, #1  
 HEITZ  
 Christina, 74  
 Frances, 100  
 George, 74  
 Jacob, 100  
 Mary (nee Augenstein), 74  
 Rev. Joseph 100  
 HELLWARTH  
 14, #30  
 Ben, 13, #21  
 David, 15, #4, #3; 16, #33  
 D., 16, #32  
 E.F., 13, #19  
 G.F., 13, #28, #21  
 John, 13, #28  
 Jos., 13, #28, #29  
 Lydia, 19  
 Stephen, 13, #27  
 HELMER  
 M., 12, #36  
 HELMSTETTER  
 Anna, 80  
 HELMSTETTLER  
 Carl, 80  
 HELSKER  
 Henry, 24, #35  
 H., 24, #35  
 HEMELGARN  
 Catharine, 96  
 HEMERICKHAUS  
 W. & W., 8, #6  
 HEMMELGARN  
 A., 30, #33-S  
 Chas., 32, #6, #28-S  
 Fred, 30, #7; 23, #12, #13  
 Henry, 23, #1  
 Her., 30, #18  
 John, 32, #6, #28-S  
 J., 24, #7  
 P.H., 30, #29-N, #30-N  
 Theodore, 30, #33-S  
 HEMMERT  
 Albina, 100  
 Anna, 101  
 Anton, 96  
 Aquiline, 100, 96  
 Augusta, 100  
 Augusta (nee Werner), 96  
 Bertha, 96  
 Clara, 96  
 Cora, 96  
 C.J., 96  
 Helena, 96  
 Margarite, 100  
 Maria, 100  
 Mary, 96  
 Mary F. (nee McFarland), 96  
 M.J., 64; 100  
 HEMSAAT  
 Anna M.E., 99  
 HENDERSON  
 W.H., 8, Black Loon Res.  
 HENDLEY  
 A.J., 24, #20  
 HENDRICK  
 Jas., 29  
 HENDRICKS  
 Agnes, 14, #10; 14, #30  
 HENGER  
 J.C., 12, #3  
 HENKLE  
 D., 9, O.L. 21

Isaac, 14, #6  
 Jos., 9, O.L. 17  
 M.J., 9., O.L. 20  
 HENNE  
   Catherine, 88  
 HEPPEARD  
   Jacob, 10, #33  
 HERBERT  
   Dora A., 97  
 HERKENHOFF  
   32, #33-S  
 HERMAN  
   Andrew, 30, #28-S  
   Mathias, 30, #20-N  
 HERR  
   Chas. J., 102  
 HERROD  
   Mary E., 12, #31  
   Michael, 15, #5  
   A.J., 15, #10  
   Dav., 15, #10  
 HESPER  
   Margaret, 98  
 HESS  
   Cath., 16, #11  
   Henry, 30, #13  
   H., 30, #12  
 HESSNER  
   Arena, 66  
   Elizabeth (nee Rhodes), 66  
   Lewis, 66  
 HEUKER  
   Henry, 28, #13  
 HEYL  
   Lorenz, 30, #17-N  
 HEYNE  
   Bernard, 101  
   Christina, 101, 97  
   Henry H., 26, #5  
   Jacob, 101; 26, #4; 24, #5;  
   John, 24, #2; 101  
   John H., 26, #3  
   J.A., 26, #5, #6  
   J.H., 26, #34  
   Loretta, 101  
   Peter, 26, #4; 24, #12  
   Regina, 101  
 HICKERNELL  
   J.D., 10, #10  
   J.P., 10, #12  
 HIERHOLZER  
   A.J., 32, #19, #30  
   C.D., 64  
   Elizabeth, 30, #36-N  
   Elizabeth T., 101  
   J., 28, #25  
 HIGH  
   F.M., 8, #13  
 HIGH SCHOOL  
   18  
 HIGHLY  
   Adeline, 13, #10  
 HIGHT  
   J.F., 13, #11  
   J.K., 17, #34  
   Sophronia, 17, #5  
 HILDBOLD  
   Jacob, 28, #23  
 HILEMAN  
   W.W., 7, #2

HILL  
   Fred, 7, #4, #5  
   Geo., 7, #16  
   Mary M., 7, #10  
   W.B., 7, #4  
 HILLEARY  
   Emanuel, 15, #7  
   E., 15, #7  
   N., 15, #10  
   S.J., 15, #4  
 HILLERY  
   E.E., 12, #34  
   Nathan, 99  
 HINDELANG  
   Father George (C.P.P.S.),  
   86, 64  
 HINDERS  
   Henry, 30, #11  
   J.G., 30, #33-S  
 HINES  
   A.J., 12, #25, #22  
   G.W., 12, #23  
   M.C., 17, #1  
   W. & S.E., 17, #36  
 HINKLE  
   Wm., 12, #1  
 HINTON  
   F.P., 12, #1, #11  
   H.V., 12, #11  
   Ida C., 12, #2  
   T.C., 12, #11  
   W.L., 12, #13  
 HINTON P.O.  
   12, #13  
 HIRSCH  
   Jos., 14, #25  
 HIRSCHFELD  
   E.H., 26, #2

Computer print out sheets were  
 out of order, resulting in some  
 alphabetical mixup in the letter  
 H.

HOYING  
Henry Sr., 86

HOYNG  
102  
Herman, 30, #24-N, #13  
H.H., 24, #34

HUBER  
30, #17-S  
Fred, 26, #6  
Geo., 30, #17-S  
Jos., 30, #17-S  
J., 32, #28-N  
Minnie, 15, #6  
M., 23

HUCK  
Theodore, 8, #12

HUCKREIDE  
Aug., 12, #24

HUELLMAN  
H. & F., 26, #28

HUESMAN  
Frank, 23

HUEY  
Mary S., 99

HUFF  
Carl, 98  
Christina, 98  
Christina (nee Bauer), 98  
Clara, 98  
Elizabeth (nee Emmerick), 98  
Frederick, 98  
George Dewey, 98  
Jacob, 98  
Louisa, 98  
Ludwig, 98  
Mary, 98  
Philipina, 98

HUFFMAN  
Aaron, 7, #27, #26  
G.W., 12, #20  
John, 8, #29, #20  
J., 12, #36  
L., 29

HUGHES  
H.A., 8, #34

HULL  
Fred, 28, #21

HULSKAMP  
Ber., 32, #25

HULSMAN  
Clem, 30, #15  
Henry, 30, #15  
Josephine, 30, #24-N  
M., 7, #7

HOPPLE  
H.J., 14, #23

HORNICK  
C., 29

HOSTER BREWING CO.  
97

HOTEL  
33

HOTEL ASHLEY  
65, 64

HOTEL EMORY  
90, 91

HOTTLE  
Julia, 15, #25

HOUSER  
Thomas (City Marshall), 63  
Thomas (Marshall), 64, 62

HOUSTON  
C.M., 16, #32

HOUTS  
Albert, 14, #8  
A., 14, #8  
G.W., 27  
Hannah C., 14, #10  
S.M., 14, #8

HOVER  
Ed. M., 15, #2

HOWARD  
Mary, 68

HOWELL  
Alias, 12, #13  
Belle, 15, #13  
Fred, 99  
Geo. W., 12, #1  
I.W., 12, #23  
L.B., 15, #13  
W.C., 12, #2

HOWICK  
13, #14  
Anna M. (nee Kistler), 97  
Charles, 67  
Charles H., 66  
Daniel, 14, #29  
David, 14, #29; 17, #32  
D.S., 14, #20  
Geo., 14, #23  
Harold S., 97  
James, 97  
Mary J. (nee Bice) 97  
Robert, 13, #26  
Stephen, 97; 14, #28  
S.F., 14, #29

HOLDEN  
John, 16, #5

HOLDERMAN  
Elizabeth, 70

HOLE  
17, #32; 102  
David, 16, #6, #31  
Elizabeth, 16, #2, #35  
Emily, 12, #36  
Emma, 26, #21  
Jane, 16, #32  
L.W., 16, #9  
Rebecca, 16, #13  
R.D., 26, #30; 24, #25  
William, 99  
W.J., 15, #1

HOLEL  
33

HOLMUTH  
Jos., 17, #31

HOLT  
Judge, 62

HOLTHEIDE  
Anton, 32, #27-N

HOMAN  
Bernard, 32, #16  
Ber., 30, #24-N  
B., 32, #19  
Clem, 32, #28-S, #6  
Frank, 32, #9, #16  
Gerhard, 15, #19  
Ger., 15, #17  
Henry, 15, #20; 24, #3  
H., 24, #35  
Jas., 15, #6  
John, 32, #26-N; 15, #19  
Joseph, 32, #28-N  
Jos., 32, #27-N, #20, #22

#16  
Theodore, 23, #12, #17;  
30, #7

HONE  
Henry, 12, #24, #35, #23, #26

HOOD  
C.V., 97  
Elmyria, 97  
G.W., 97  
Ida (nee Griffin), 97

HOOK  
J.L., 10, #22

HOOP FACTORY  
25, 29, 33,

HOPF

HITCHNER  
P.F., 13, #1

HOAGLAND  
Elizabeth (nee Beiersdorfer), 99  
John A., 99  
John A. (Council), 64  
John W., 99  
John (Council), 63  
Margaret (nee Bird), 99

HOBLET  
Benj. A., 7, #7  
Boston, 7, #5, #8  
John, 7, #6

HOEFER  
Cort, 26, #35

HOEL.  
William, 80

HOENIE  
Chas. A., 13, #16  
Frank, 13, #15  
Henry, 13, #26  
John, 13, #23, #16  
J.S. & S.J., 13, #26  
Valentine K., 13, #16  
Wm., 13, #25  
W., 13, #25, #24

HOEPER  
Julius C., 13, #10

HOERNING  
Eliz., 28, #19  
H., 28, #2419, #19

HOEWEMEYER  
Bernard, 31  
Ber., 30, #34-S

HOFFER  
Fred, 15, #31

HOFFMAN  
Barbara, 12, #7  
Catharine, 100  
Ferdinana, 12, #7  
F., Jr., 12, #17  
Martha, 12, #35  
S.A., 23, #35

HOGAN  
M., 12, #36

HOGENDABLER  
Martha, 10, #27

HOHEISEL  
Mary Anna, 101

HOHN  
Henry, 15, #1, #36

HOLCHER  
H., 32, #7

ICKES  
 Anderson, 8, Godfroy Res. #1  
 IMWALDE  
 John, 32, #36-N, #25  
 INEICHEN  
 Albert H., 100  
 Anna, 100  
 Franklin J., 100  
 George, 100  
 Geo., 15, #1  
 Harverd S., 100  
 Henrietta M., 100  
 Jas. A., 16, #35  
 Joseph, 100  
 Jose. A., 16, #34  
 Nettie A., 100  
 INFIRMARY FARM  
 16, #3  
 INMAN  
 Rhoda, 12, #36  
 IRELAN  
 Dayton, 7, #21  
 John, 7, #30  
 IRELAND  
 S.A., 15, #31, #31  
 ISENHART  
 Almira (nee Dehays), 99  
 Cressa, 99  
 Elizabeth (nee Nickerson),  
 99  
 George, 99  
 Geo., Heirs, 23, #5  
 John, 99  
 William, 99  
 I.C. PAROCHIAL SCHOOL  
 Celina, 64, 65  
 I.F.R.  
 16, #36  
 I.O.O.F.  
 68, 76  
 Celina 399, 66  
 JACKSON  
 General, 68  
 Henry, 16, #8  
 Susan F., 16, #31  
 JACOB  
 Sophia, 33  
 S., 32, #19  
 JACOBS  
 F., 23, #4  
 John, 23, #23  
 J.W., 13, #7  
 Leah, 17, #35  
 M., 32, #34-S  
 N., 32, #34-S  
 JAIL  
 20  
 JAMIESON  
 M., 15, #30  
 JAMISON  
 Geo, 15, #25  
 H., 29  
 Levi, 10, #30  
 JANNING  
 Fred, 23, #8  
 JAQUA  
 J.A., 12, #28  
 JASPER  
 Laura G., 98  
 JEFFRIES  
 D., 13, #12  
 J.B., 14, #6  
 Mary A., 24, #18  
 Mary E., 13, #2  
 JENKINS  
 Fannie, 90  
 Jane, 12, #27  
 Wm., 12, #27  
 JENNINGS  
 Fred, 15, #20  
 JENSEN  
 C., 10, #31  
 JETTINGHOFF  
 Joseph, 95  
 JEWELL  
 C.B., 7, #9  
 Seth, 7, #9  
 Wm. W., 7, #16  
 JEWETT  
 Ethel, 17, #5  
 Howard, 17, #5  
 H.A., 17, #5, #6  
 H.J., 17, #6  
 Lovedno, 17, #5  
 JOHE  
 23, #10  
 Gertrude, 100  
 Joseph, 23, #10  
 JOHN  
 Mary (Sister), 64  
 Mary (Sister, Prin-  
 cipal), 64  
 Walter Leroy, 66  
 JOHNSMAN  
 Ber., 16, #34  
 JOHNSON  
 Addy D., 66, 98  
 A.J., 7, #14  
 B.P., 15, #10  
 Cal, 8, #34  
 Catherine, 97  
 C.L., 13, #15  
 C.S. & J.S., 13, #14  
 Geo., 24, #34, #2  
 G. & J.M., 24, #24  
 G.W., 7, #22  
 H.L. (Sheriff), 62  
 Jane, 97  
 John Ray, 98, 66  
 Joseph, 26, #19  
 J.D., 15, #10; 66; 23,  
 #5; 15, #32  
 Lewis N., 98  
 L.N., 7, #28; 66; 67  
 Mary A., 7, #34  
 Nellie Belle, 66  
 Nellie B., 98  
 Nich., 24, #13  
 N., 24, #24  
 Peter, 98; 66; 30, #11  
 Retta A., 66; 98  
 Samuel, 29; 97  
 Sarah C., 66  
 Sarah (nee Stemple), 66  
 Sarah (nee Addy), 98  
 Walter L, 98  
 Willis, 7, #19  
 W.A., 13, #14  
 JOHNSTON  
 James, 101  
 Martha, 101  
 Nicholas, 101  
 JONES  
 Abraham, 28, #25  
 Anna E., 10, #15  
 Charles, 78  
 D.J., 10, #3  
 Edward, 28, #21, #20  
 E.J., 10, #4, #3  
 L.B., 30, #34-S; 31  
 Margaret, 98  
 Minerva, 28, #24  
 Rhoda, 30, #35-S  
 S.H., 10, #36  
 Thos. J., 10, #1  
 Wm., 10, #4  
 JORDAN  
 C.M., 24, #17  
 Lydia, 8, Crescent Res.  
 S.J., 7, #11  
 JUNEMAN  
 H., 16, #12  
 H.F. (Treas.), 62  
 J.F., 18  
 JUNOT  
 Elizabeth, 100  
 JUTTE  
 Barney, 15, #35  
 Bernard, 23, #2  
 John, 15, #35; 23, #1  
 J.F.J.  
 16, #36  
 K of P  
 68  
 KABLE  
 Adam, 12, #2  
 Chris, 12, #9  
 Ferdinand, 12, #17, #19  
 Fred, 12, #7, #20  
 Jacob, 12, #20  
 John, 12, #11, #15  
 Margaret, 19, 98  
 Philip, 12, #9, #3, #10  
 KAHLIG  
 Anton, 23, #16  
 Jos., 23, #4  
 KAISER  
 John G., 32, #25  
 KALKHOFF  
 Ber., 32, #35-N, #26-N  
 Henry C., 13, #19  
 KALLENBARGER  
 A.M., 7, #17  
 Andrew, 7, #16  
 KALLMEYER  
 H., 24, #34  
 KAMMON  
 Lewis, 12, #24  
 KAMP  
 Wm., 9, O.L. 15  
 KAMPF  
 Wm., 8, #18  
 KANORR  
 Aaron, 12, #27  
 Joseph N., 12, #25  
 Reuben, 13, #30  
 KANZER  
 Martha, 23, #1  
 KAPLE  
 Caroline, 97



KARCH  
 Arthur L., 66  
 Esther R., 66  
 George, 66  
 Geo., 30, #32-SE  
 John, 66  
 John McLean, 66  
 J.W., 30, #32-SE  
 Lucinda, 101  
 Lucinda R., 66  
 Mabel Edith, 66  
 Sarah (nee Dickes), 66  
 Waldburga, 66

KARMAN  
 F.A., 32, #12-N

KARNS  
 A.J., 24, #22  
 Elida, 8, #18  
 Gertrude, 24, #23  
 Jac., 8, #17  
 John, 8, #7, #12

KARR  
 Harry, 102  
 J.W., 12, #35  
 Mary A., 28  
 M., 12, #35

KARSH  
 John, 67

KAUTZER  
 Barbara, 99

KAVELDER  
 H., 33; 32, #22

KAYLOR  
 John, 7, #22

KECK  
 John, 12, #25

KEELER  
 John, 16, #34

KEENER  
 Pat., 31  
 P., 30, #16

KEEVER  
 John G., 24, #31

KEIPER  
 Wilmina, 84

KEISER  
 23, #17

KEITH  
 O.F., 8, #35

KELCH  
 Fred, 32, #35-S

KELLAR  
 Adam, 32, #30  
 Alice, 30, #34-N, #23-S  
 Lucie, 76  
 Benedict, 76  
 Gottlieb, 76  
 Joseph, 28, #26  
 Karl, 76

KELLEY  
 A., 15, #24; 28  
 E.A., 15, #12  
 E.H., 15, #22

KELLY  
 John, 10, #13  
 T.M., 10, #32

KEMPER  
 A., 32, #20

KENDALL  
 Stephen, 12, #2

KENNARD  
 M., 15, #24

KENNEY  
 102  
 Lena (nee Schmidt), 70  
 Mrs. P.E., 71  
 Norah (nee Loughlin), 70  
 Patrick E., 70  
 P.E., 102; 71; 67

KERN  
 Nora E., 100

KERNS  
 Phebe, 16, #7

KESLER  
 Sarah, 90

KESSEN  
 Geo., 30, #14

KESSENS  
 Geo., 30, #11

KESSLER  
 Anna S., 98  
 Charles Christian, 84  
 Chris, 12, #6, #8, #7  
 Christ, 98  
 Christian, 98  
 Clare Catherine, 84  
 Daniel, 23, #17, #8  
 D., 23, #9  
 Edward R., 98  
 Frances D.A., 98  
 Freda Phillipine, 84  
 Frederick W., 98  
 George Henry, 84  
 George H., 98  
 Ida D., 98  
 John O., 98  
 Laura Ida, 84  
 Lulu C., 98  
 Magdalena, 98  
 Margaret K. (nee Heffner), 98  
 Margaret (nee Kable), 98  
 Mary, 12, #7  
 Mary J., 98  
 Sophia, 84  
 William, 84  
 Wm., 12, #18

KESSON  
 M.E., 23, #9

KESTER  
 Geo., 24, #21  
 Maria, 24, #21  
 M., 15, #2

KETROW  
 J.H., 12, #2, #1

KETTERING  
 Geo., 15, #15, #16  
 Henry, 15, #15; 78  
 H., 12, #33  
 Jacob, 15, #16  
 John, 7, #33  
 Margaret (nee Fen-nig), 78  
 Sarah, 78

KETTTRING  
 Catherine, 97

KEVELDER  
 Alvera, 96  
 Anton, 96  
 Edward, 96  
 Henry, 96  
 Katharina (nee Har-man), 96  
 Mary (nee Hartings), 96  
 Millie, 96  
 Tonie, 96

KIEFER  
 E.H., 12, #36

KIESTER  
 Isaac, 24, #19

KIETH  
 Oscar F., 27

KIMBLE  
 Elizabeth J., 99

KIMMEL  
 Margt., 8, #19  
 Susan, 8, #18  
 Wm., 8, #19

KINCAID  
 A., 12, #35  
 Hugh, 12, #34  
 John, 24, #16

KINDEL  
 Wm., 24, #26  
 W.H., 24, #26

KING  
 Andrew, 23, #21  
 Annie, 30, #34-S  
 Anton, 23, #21  
 A., 23, #22  
 A.A., 23, #15  
 A.M., 7, #1  
 Geo., 30, #34-S  
 Jesse, 7, #11  
 Lohrens, 23, #15  
 Noble, 14, #8  
 Peter, 23, #21  
 W.H., 8, #8

KINKLEY  
 Chris, 10, #34  
 C.C., 16, #9  
 G.W., et al., 10, #34  
 Jennie, 10, #31  
 J.H., 10, #30, #19

KINNEY  
 Michael, 12, #20

KINNISON  
 Geo., 23, #6

KIRCHER  
 Geo., 26, #19

KIRKPATRICK  
 J.W., 13, #15

KIRSCH  
 Mary, 70, 70  
 Philip, 24, #4, #33

KIRTEN  
 Wm., 17, #1, #36

KISER  
 Boney, 96  
 C., 10, #23  
 Elza, 96  
 Eva, 96  
 Isaac N., 96; 14, #17  
 Jas., 26, #29  
 Jennie (nee Walsh), 96  
 Jesse, 96  
 Joshua, 14, #20  
 Kinzee, 96  
 Martha, 96  
 Martha (nee Yost), 96  
 Nathan, 32, #33-S  
 Sarah A., 101  
 S., 9, O.L. 18

KISTLER  
 Anna M., 97

KITTLE  
 J.W., 26, #21

KITTLER  
   L.F., 32, #11, #12-N  
 KLEINHENZ  
   Ger., 32, #21  
   H., 29  
   J., 29  
   J.W., 33; 32, #21  
 KLEINHENZ & SON  
   32, #26-N; 33  
 KLENKE  
   Mathias, 27  
   M., 27  
   M.(?), 32, #9  
 KLINGER  
   B.F., 13, #23  
   Effie, 99  
   J.A., 13, #23  
 KLINGHAMER  
   Mary, 86  
 KLINGSCHIEIN  
   Geo., 28, #30  
   S., 28, #31  
 KLINGSCHIRN  
   Joseph, 30, #33-S  
   Sebastian, 30, #33-S  
 KLOEB  
   Anna L., 66  
   Charles, 67  
   Charles A., 66  
   Emma, 66  
   Emma L., 19  
   Francis L., 66  
   Joseph, 66  
 KLOPFLEISCH  
   Anna D., 12, #11  
 KLOSTERMAN  
   Geo., 26, #33  
   H., 26, #33  
   J.H., 26, #28  
   R., 26, #28  
 KNAPE  
   Bernard, 32, #14, #13;  
   30, #25-N; 16, #34  
   Ber., 32, #23  
   B.H., 32, #26-N  
   Henry, 30, #20-N; 16, #34;  
   13, #27, #26; 32, #14; 13,  
   #23  
   H. 30, #17-N  
 KNAPPSCHAEFFER  
   Herman, 86  
 KNAPSCHAPER  
   Geo., 24, #35  
   Herman, 24, #35  
 KNIEF  
   Chas., Jr., 13, #8  
 KNIGHT  
   Eliz., 7, #24  
 KNIGHTS OF PYTHIAS  
   90, 88  
 KNOEBER  
   Mary, 101  
 KNOTH  
   Henry, 23, #4  
   John, 15, #34, #36  
   Mary S., 33  
   M., 32, #29  
 KNOX  
   Dallas Luzern, 95  
   David, 28; 12, #35  
   D.C., 15, #10, #11; 12,  
   #36

John, 12, #30  
 Malinda, 99  
 Mrs. Perry, 95  
 M.A., 10, #6  
 Perry, 95  
 Perry C., 94  
 Phebe Cordelia (nee  
 Runyon), 95  
 P., 15, #4  
 P.C., 28  
 KOBES  
   Henry, 24, #32  
 KOCH  
   Anton, 7, #31; 12, #4,  
   #5, #9  
   Dora (nee Backhouse) 76  
   E.C., 29  
   Frederick, 15, #9  
   Lucinda F., 76  
   Margaret, 12, #14  
   Rosa, 100  
   Wilhelmina, 15, #5  
   William, 76  
   Wm., 28, #16; 12, #10; 29  
 KOEPPE  
   A.W., 8, #33  
   Burt, 8, #33  
   W.C., 8, #27  
 KOESTER  
   H.J., 32, #30  
   J.T., 28, #13  
 KOETER  
   J.H., 32, #31-N  
 KOHLS  
   J., 30, #17-S  
 KOHNEN  
   Bernard, 97  
   Catherine (nee Weber), 97  
   Elizabeth (nee Wubker)  
   97  
   Frank, 97  
   Herman, 97  
   Herman (Dir/Inf), 62  
   John, 97  
 KONRATH  
   Geo., 15, #22  
   Jacob, 15, #16  
   J.D., 15, #22  
   Michael, 15, #22  
 KOO  
   H.H., 24, #29  
 KOONTZ  
   Anna J., 7, #7  
 KORTE  
   J.F., 31  
 KOWELL  
   C., 26, #36  
   Wm., Hrs., 26, #1  
 KRALL  
   Aaron, 7, #8  
   Chas., 7, #19  
   Ida L., 7, #16  
 KRAMER  
   Eliz. (nee Rounbaum),  
   68  
   Frank, 32, #36-N  
   Frederick, 68  
   H.B., 32, #32-N  
   John, 69; 68; 24, #6  
   Jos., 32, #29  
   J., 24, #8  
   J.H., 24, #6  
   Rose, 68

KRANER  
   Effie Dell (nee Klinger),  
   99  
   L.M., 13, #23; 99  
   Sophia (nee Crider), 99  
   William H., 99  
 KRAUDEL  
   J., 13, #22  
 KREBS  
   Geo., 30, #19, #17-N  
 KREMER  
   Anna, 97  
   Caroline, 101  
   Frank, 32, #12-N  
   Frank R., 32, #13  
 KRENNING  
   Geo., 29  
   G.W., 23, #19  
   J.H.W., 28, #16, #15; 15,  
   #21, #28; 23, #19; 29  
   Wm., 20  
 KREUGER  
   Rosa, 16, #36; 18  
 KREUSCH  
   Anna S. (nee Haubert), 70  
   Catherine, 94  
   Catherine P., 95  
   Henry, 94; 70  
   H., 32, #19  
   Mr., 62  
 KRICK  
   M.C., 8, #6  
 KRIEG  
   Sebastian, 15, #18  
 KRISE  
   Abel, 16, #8  
 KRISHER  
   Jennie, 68  
 KRUG  
   M.O., 11  
 KRUGER  
   Carl, 82  
   Charles, 82  
   Charles F., 82  
   Charles (Res. & Farm), 83  
   Chas F., 14, #11, #12  
   Edna E., 82  
   Fredaricka, 82  
   Fredaricka (nee Miller)  
   82  
   Frederick, 82  
   Harry Bryan, 82  
   John, 82  
   John C., 14, #23  
   Minnie C., 82  
   Susan (nee Custer), 82  
   Wilhelmina, 82  
   William L., 82  
 KRUGH  
   J., 10, #19  
   J.M., 10, #18  
   Wm., 7, #35  
   W.H., 10, #19  
 KRUGMAN  
   Henry, 13, #22  
   J.H., 13, #17  
 KUENZEL  
   H.H., 16, #31  
 KEUSS  
   Henry, 16, #2  
 KUETHER  
   Henry, 32, #33-SE

KUGEL  
   Michael, 12, #4  
 KUHN  
   Anthony A., 80  
   Barbara K. (nee Nuss), 80  
   Cecilia, 7, #30  
   Ed D., 80  
   Emma L., 80  
   Frank T., 80  
   Fred, 12, #7  
   Fred A., 80  
   George J., 80  
   G.J., 7, #20  
   G.L., 7, #20  
   Henry J., 12, #8  
   Jacob, 80  
   Jas., 16, #31  
   John G., 81; 99; 80; 24, #27  
   Julia M., 80  
   Juliana (nee Schneider), 80  
   J.E., 30, #17-S  
   Louisa, 101  
   Maria (nee Strabinger), 80  
   Mary Therisa, 80  
   Michael T., 80  
   Philip, 7, #32  
   P., 7, #13  
   William H., 80  
   Wm., 7, #32  
 KUMPF  
   Catherine, 88; 97  
   George J., 88  
   Mary, 88  
 KUNCK  
   B., 32, #3  
 KUNK  
   Frank, 32, #35-N  
 KUNKEL  
   Ferd, 23, #15  
 KUNKLER  
   Andrew, 30, #13  
   Blaz, 23  
   Casimir, 30, #27-S  
   Christ, 30, #13  
 KUNNING  
   Sarah L., 101  
 KUNTZ  
   P., 102  
 KUNTZ P. & HERR  
   Lumber Co., 20  
 KURTZ  
   M., 24, #16  
 KUTSCH  
   Amelia, 90  
   Catherine (nee Conrad), 90  
   Jacob, 90  
 K.P. LODGE  
   66  
  
 LA VANCY  
   Gabrial, 7, #35  
 LACEY  
   Alvin, 80; 96; 26, #20  
   Amelia, (nee Beauchamp), 96  
   Dora A., 96  
   George M., 96  
   Matilda E., 24, #26  
   Mehala C. (nee Long), 96  
   Millie L., 96  
   William, 96  
   Willis, 96  
  
 LADD  
   Isaiah, 7, #35  
   Laura B., 10, #9  
 LAFFIN  
   J.B., 12, #22  
 LAKE ERIE & WESTERN  
   Railroad, 64; 72; 20; 21;  
   17, #36, #31, #2, #1, #3,  
   #35, #4, #6, #32, #34, #5  
 LAKE MERCER  
   62  
 LAMM  
   Anton, 28, #24, #19; 23,  
   #14, #16  
   A., 23, #16, #9  
 LAMMERS  
   A., 23, #9  
 LAMOREUX  
   M., 8, #31  
 LAMPE  
   Elizabeth, 13, #30  
   E.H., 16, #31  
 LAMPY  
   C.H., 10, #31, #30  
   Henry, 10, #17, #20  
   J., 10, #31  
 LANDFAIR  
   Adarene (nee Blake), 98  
   Edward, 98  
   Edward, E., 98  
   Ellsworth Blake, 98  
   Helen A., 98  
   John Lisle, 98  
   Lucille A., 98  
   Margaret, 98  
   Nellie F. (nee Cox), 98  
   Robert Blake, 98  
   William McDaAniel, 98  
 LANDIS  
   D., 30, #35-S  
   G., 29  
 LANE  
   Clinton, 26, #25  
   W.H., 17, #36  
 LANGE  
   Frank, 30, #19, #20-N  
   John, 30, #23-N; 99  
   J.H., 30, #29-N, #19  
 LANGEL  
   Frank, 13, #24  
 LANGENKAMP  
   J.H. & L., 30, #26-N  
   J.T., 30, #28-N  
   Lizzie, 30, #25-N  
 LANGSDON  
   J.W., 10, #27  
   L.N., 10, #27  
 LARIMORE  
   Rebecca, 16, #4  
 LARUE  
   A.W., 15, #4  
   J.M., 15, #4  
   Lydia, 15, #5, #8  
 LARWELL  
   Joseph, 13, #7  
   J.C., 12, #12  
 LASHA  
   J.N., 15, #27  
 LATIMER  
   John, 7, #36  
  
 LAUBER  
   Anna L., 76  
   Catherine M., 76  
   Catherine (nee Bange), 76  
   Frank L., 76  
   John, 76  
   John J., 76  
   Joseph S., 76  
   Magdalena M., 76  
   Mary (nee Boebner), 76  
   Peter G., 76  
   Rosa M., 76  
   Sebastian, 76; 30, #19  
   Sebastian (Home), 76  
   Valentine, 76  
   Veronica A., 76  
 LAUDAHN  
   F.J.H. (Council), 62  
   John, 12, #12  
 LAUDENBECK  
   Emory, 91  
   E., 99; 15, #4  
 LAUKHART  
   A.W., 8, #33  
   C., 7, #24  
   Jos., 8, #30  
 LAUT  
   Dorothea, 23, #8  
 LAUX  
   26, #31; 29  
   J.J., 15, #7  
 LAVETTE  
   A., 21  
 LAWRENCE  
   John, 13, #6  
 LAYLAND  
   J.W., 14, #28  
   Milo, 7, #28  
 Le BLOND  
   J.P., 19  
   M.B., 29  
 LEALER  
   21  
 LEASER  
   Sophia, 10, #7  
 LeBLAND  
   J.P., 64  
 LeBLOND  
   70  
   Charles M., 70  
   Eliz., (nee Holderman), 70  
   Emma, 66  
   Emma L., 70  
   Evera C., 70  
   Francis C., 70  
   Frank, 70  
   Frank C., 70  
   F.C., 66; 71  
   Hon. F.C., 98  
   Louisa E. (nee McGinley)  
   70  
   M.E., 23, #20, #19  
 LECHLEITER  
   Anna, 32, #16  
   Eliz., 32, #21  
   J., 32, #28-N  
 LECHNER  
   30, #17-S  
   Bernard, 28, #18  
 LECKNER  
   B., 23, #4

LEFFEL  
   Leonidas, 8, #23  
 LEHFELD  
   B, 23, #4  
 LEHMAN  
   13, #4  
   Abraham M., 98  
   Barbara (nee Beanblossom)  
   98  
   Gouldy M., 98  
   Harley Jacob, 98  
   Isaac, 98  
   John, 13, #8  
   John B. Esq., 98  
   J.E., 13, #20  
   Sarah B. (nee Miller), 98  
 LEHMKUHL  
   Mary L., 101  
 LEIFELD  
   Aderine, 98  
   Clarence, 98  
   Ethel, 98  
   Jennie (nee Harper), 98  
   John, 98  
   John (Council), 63  
   Rosa (nee Bohrer, 98  
   William, 98  
 LEIFIELD  
   Thekla, 96  
 LEININGER  
   Bertha C., 97  
   Caroline (nee Kaple), 97  
   Catherine (nee Ketting),  
   97  
   Daniel, 99  
   David, 17, #32  
   Edward A., 97  
   Henry L., 97  
   Jacob, 97, 12, #4  
   J.M., 12, #33  
   M.J., 21  
   Samuel, 12, #33  
   Samuel J., 97  
   Theobald, 97; 15, #15  
   T., 7, #32  
   W.H., 7, #33  
 LEISER  
   Jos., 8, #2  
 LEISTENSCHNEIDER  
   John, 30, #28-N  
 LEISTENSCHNEIDER  
   Barbara, 99  
   Frank, 30, #22-N  
   Mary, 86  
 LEISTNER  
   Andrew, 7, #31  
   John, 7, #31  
   S., 7, #35, #31  
 LEMKE  
   Fred, 12, #23  
   J.L., 13, #9  
 LEMUNYON  
   D.R., 14, #2  
   L.T. & C.E., 11  
   W.H., 10, #25  
 LENHART  
   M., 12, #9  
 LENNARTZ  
   Adam, 28, #13  
   Anna, 24, #5  
   Gustave, 23, #9, #10  
   Heirs, 24, #31  
   Henry, 23, #8  
   Robert, 76  
 LENNOX  
   J.H., 12, #22  
 LEONARD  
   Mary E., 8, #1  
 LEUGERS  
   Bernard, 32, #33-N; 30, #36-S  
   Henry, 32, #4  
 LEWIS  
   Eliza (nee Mills), 80  
   Emma, 100  
   Frank, 100  
   Fred, 100  
   Geo. D., 14, #10  
   Gracie, 100  
   Guy, 100  
   G.D., 14, #22  
   H., 100  
   John, 100  
   Labrina, 100  
   L.L., 100  
   Washington, 80  
   Willie, 100  
 LICHTY  
   L.B. & J.B., 10, #6  
 LICKEL  
   Jane, 7, #36  
 LIEFELD  
   John (Council), 64  
 LIEPOLD  
   A., 30, #36-N  
 LIESER  
   Chris., 28, #23  
   Fred, 28, #24  
 LIMA REAL EST. CO.  
   10, #31  
 LINCOLN  
   Alf., 16, #2, #32  
   Levi, 16, #2  
 LINDHAUS  
   Ber., 32, #17, #18  
 LININGER  
   A.J., 19  
 LINK  
   33  
   Alex J., 99  
   Anna, 100  
   Anna P.A., 99  
   Anton, 23; 32, #7  
   August M., 99  
   A., 32, #18  
   Catharina, 99  
   Charles J., 99  
   Chas., 30, #25-N  
   Christina (nee Droxler)  
   99  
   Ellenora, 100  
   Francis, 100  
   Frank W., 99  
   John, 100; 99; 30, #13,  
   #24-N, #25-N; 32, #28-N,  
   #19; 26, #32  
   John A., 99  
   Julius, 100  
   J., 32, #30  
   J. & Rosa, 26, #32  
   J.B., 32, #30, #19  
   Katy, 100  
   Leopold, 30, #25-N  
   Mary, 100  
   Mary C., 99  
   Ottilie, 100  
   Philip, 30, #35-N  
 Philomena C., 99  
 Rosa, 100; 33  
 Rosalia, 99  
 Rosalia M., 99  
 Valentine, 99  
 LINN  
   Godfrey, 12, #22  
   Jacob, Jr., 12, #16  
   Jac., 12, #16, #9  
   Peter, 12, #14  
   Philip, 12, #16, #9  
 LINTEMOOT  
   Martha, 68  
 LINZEE  
   Benjamin, 62  
   Franklin, 62  
   Robert, 62  
 LIPPART  
   John C., 16, #35  
 LIPPS  
   M.A., 29  
 LISLE  
   Lida (nee Cunningham)  
   99  
   L.P., 99  
   Sarah (nee Williams),  
   99  
   William, 99  
   William Stanley, 99  
 LITHARD  
   Katharine, 96  
 LITTLE TURTLE  
   72  
 LIVINGSTON  
   Martha, 66  
   M.W., 30, #35-S  
 LOAGUE  
   Mary, et al., 14, #25  
 LOCHBUEHLER  
   Rosa, 95  
 LOCHTEFELD  
   August, 99  
   Bernardina (nee Gresshoff)  
   99  
   Bernard, 99  
   Dick, 99  
   Ellenora, 99  
   Henry, 99, 32, #21, #16  
   John, 32, #15, #22  
   Joseph, 99  
   Josephine, 99  
   Lidwina, 99  
   Mary, 99  
   \_\_\_\_\_(nee Piekenbrock)  
   99  
 LODGE 129  
   90  
 LOHRENTZ  
   B.A., 13, #8  
   Fred, 13, #8; 16  
   Sarah, 13, #16  
 LONG  
   Frank, 26, #21  
   Mehala C., 96  
   N.B., 26, #26  
   Rachel, 26, #26  
 LONGENHORST  
   Frank, 15, #6  
 LOREE  
   102  
   John W., 102  
   Marion, 12, #2  
   Martha J., 7, #36

LORO  
   M.M., 8, Godfroy Res., #6  
 LOSCHITZ  
   John, 15, #21  
   J., 15, #9  
 LOUCK  
   C., 32, #21  
 LOUDENBECK  
   Emery, 90  
   Emory, 28  
   Jacob, 90  
   John A., 15, #8  
   Louisa, 78  
   Sarah (nee Kesler), 90  
   Sarah (nee Peebles), 90  
 LOUGHLIN  
   Norah, 70  
 LOUGHRIDGE  
   70, 102  
   E.A., 15, #32  
   J.G., 102  
   M.J., 14, #24; 18  
 LOUIS  
   Susanna E., 80  
 LOWERY  
   Wm., 23, #19  
 LOWES  
   J.A., 18  
 LOWRY  
   A.M., 28, #27, #34, #28  
   Celissa, 28, #34  
   F.M., 28, #34  
   H.M., 28, #34, #35  
   J.M., 28, #34, #335  
   Leslie, 28, #34  
   L.L., 28, #21, #22  
   M.M., 28, #29, #28  
   W.H., 28, #20  
 LUBKEMAN  
   Geo., 26, #2  
 LUBKER  
   Fred, 32, #2  
 LUDEMAN  
   Wm., 16, #5  
 LUEDEKE  
   John, 26, #27  
 LUKEN  
   Ber., 30, #16  
 LUMB  
   Frank, 28; 14, #15, #10,  
   John, 14, #16  
 LUMBER SHEDS  
   33  
 LURRERBEIN  
   H.H.W., 16, #31  
 LUTHMAN  
   J.J., 24, #1  
 LUTZ  
   Carl F., 14, #22  
   Chas. F., 14, #22  
   Martin, 94  
 LYNCH  
   M., 15, #29  
   S.R., 12, #35  
 LYONS  
   J.H., 26, #22  
   Otis, 26, #22  
 L.E. & W. R.R.  
   16, #13, #1, #14, #12,  
   #36; 23, #19  
 MACK  
   M., 17, #6  
   S.B., 16, #11  
 MACKE  
   Joseph, 30, #21-N, #22-S; 31  
 MACKENBACK  
   Fred W., 14, #28  
 MACKENBAUGH  
   Wm., 14, #25  
 MADER  
   Joseph, 99; 30, #17-N  
   Rob't., 30, #20-N  
 MADER BROS  
   30, #27-S, #21-S  
 MAEHLMAN  
   Wm. J., (Council), 63, 62,  
   64  
 MALICK  
   I.H., 14, #29  
   Jas., 14, #29, #10, #11, #2  
 MALLORY  
   J.E., 26, #24  
 MANLY DISTRICT  
   Blackcreek Twp., 66  
 MANNING  
   E., 11  
   J.H., 10, #14  
 MARBAUGH  
   G., 7, #17  
   W.F., 10, #20, #4  
 MARION MUTUAL  
   Fire Insurance Co., 96  
 MARKS  
   Matilda, 100  
 MARSH  
   102  
   A.D., 102  
   Verna A., 96  
 MARTIN  
   Fred, 12, #19  
   L.A., 10, #5  
   M.L., 14, #2  
 MARTZ  
   caleb, 8, #32  
   C., et al., 12, #11  
   Eli, 8, #31  
   E. & R., 7, #8  
   Luther E., 7, #35  
   L., 12, #13  
   Philip, 8, #29  
   Vesta, 8, #17  
   W., 12, #23  
 MASONBRINK  
   7 24 #19  
 MATHIAS  
   John, 8, #11  
 MATRESS FACTORY  
   80  
 MATTINGLY  
   Grace Elaine, 68  
   Herbert H., 68  
   Mary (nee Howard), 68  
   Robert L., 68, 69  
   Marie Ethel, 68  
   Mildred Violet, 68  
   Robert (Dr.), 68  
 MATTRESS FACTORY  
   25  
 MAURER  
   88  
   Anna M., 101  
   Callie (nee Hagloch), 88  
 Clara C., 101  
 Frances D., 101  
 Frederick W., 101  
 Jacob, 101, 88,  
 Jacob H., 101  
 Jac., 12, #14  
 John B., 89  
 J., 21  
 J.B., 101; 88; 10, #28  
 J.W., 10, #28  
 Lucy G., 101  
 Marguarite, 101  
 Margurite B., 101  
 Marguarite (nee Baad), 88  
 Monroe F., 101  
 Susan, 11; 10, #21, #28  
 Wm., 12, #11  
 MAY  
   Clement, 13, #6  
   C.L., 13, #6  
   C.L.V., 13, #6, #5  
   E.J., 13, #6  
   E.S., 20  
   Fred, 7, #7  
   Henry, 15, #18  
   Joseph (Mayor), 62  
 MAYAR, MAYAR & MAYAR  
   102  
 Mc CLELLAN  
   M., 29  
 McAFEE  
   15, #24; 16, #8  
   Jas., 15, #34  
   John, 15, #27  
   J.A., 24, #19  
   J.P. 15. #1. #12  
 McALVOY  
   Bridget, 96  
 McAVOY  
   Mary, Heirs, 14, #25  
 McCAIN  
   B.F., 15, #10  
   John, 15, #10  
 McCHRISTY  
   Branson, 8, #22, #15  
   David, 8, #28  
   Delbert, 13, #5  
   Elizabeth, 13, #6  
   John W., 13, #6  
 McCLELLAN  
   W.S., 72  
 McCLELLEN  
   W.B., 73  
 McCLUNG  
   R.E., 28, #29, #28  
 McCORMICK HARVESTING CO.  
   98  
 McCOY  
   Amanda, 16, #5  
   Wm., 24, #18  
 McCRISTY  
   John, 8, #28  
 McDANIEL  
   F., 29  
   Geo. R., 29  
   G.R., 28, #21, #16; 23, #1  
   Harrod (Post No. 181), 76  
   Harry M., 96  
   John F., 76  
   Mary, 19  
   Minnie Theta, 96  
   Minnie (nee Robbins), 96



M., 101  
 Nancy, 101  
 Prof. W.F., 80  
 Thos., 28, #22  
 Verna A. (nee Marsh), 96  
 W.A.J., 101  
 W.F., 96; 28, #15, #22  
 McDONALD  
 Dr., 66  
 Eliz. 30, #36-S  
 Jesse, 15, #11  
 Jos., 16, #2  
 Lillie, 66  
 R., 15, #10  
 R. & M., 12, #36  
 McDOWALL MEDICAL COLLEGE  
 68  
 McDOWELL  
 Mary E., 97  
 McFALL  
 Nancy, 101  
 McFARLAND  
 Mary Frances, 96  
 McGEE  
 Ellen M., 97  
 Emma, 97  
 E.A., 26, #27  
 James, 97  
 James F., 97  
 Jane (nee Johnson), 97  
 Jennie, 97  
 John, 16, #14  
 John J., 97  
 Joseph W., 97  
 J.F., 16, #5  
 J.W., 24, #15  
 Maggie, 97  
 Mary E. (nee Buxton), 97  
 Thomas B., 97  
 William, 97  
 McGILVERY  
 Jos., 12, #24  
 L.A., 13, #19  
 McGINLEY  
 Louisa E., 70  
 McGOUGH  
 Chas., 7, #16  
 W.H., 7, #16  
 McGRIFF  
 S.P., 16, #2  
 McINTYRE  
 C.M., 17, #35  
 MCKAIG  
 E.B., 8, #25, #36  
 J.F., 10, #31  
 MCKIRNAN  
 Henry J., 14, #9  
 MCKIRNIN  
 H.J., 14, #28  
 Jas., 14, #16  
 Jos., 14, #16  
 McLAUGHLIN  
 J.J., 8, #21, #16, #6  
 McMAKEN  
 Geo. W., 16, #11  
 McMILLEN  
 John, 15, #27  
 Moore, 15, #33  
 McQUEEN  
 John, 15, #25  
 MEADOWVILLE  
 66

MEDFORD  
 Annie V. (nee Waggoner)  
 99  
 I.N., 99  
 James, 99  
 Sarah (nee Miller), 99  
 MEDICAL SODALITIES  
 68  
 MEDLEY  
 L.A., 24, #9  
 MEEK  
 Catherine, 100  
 MEEKER  
 70  
 MEEKER LAW  
 70  
 MEHAFFEY  
 R., 10, #14  
 MEINERDING  
 Agnes, 30, #30-N; 28, #16,  
 #21; 31  
 A., 29  
 Chas., 32, #23, #24  
 H.C., 30, #17-N, #20-N  
 Wm., 12, #35  
 W., 28, #25, #27  
 MEIRING  
 Joseph, 33  
 Jos., 32, #21; #35-S  
 J., 32, #28-N, 32, #27-N  
 W., 28, #36  
 MEISTER  
 A.W., 13, #30  
 MELCHOR  
 Fred, 30, #32-SE  
 MENCHOFER  
 Catherine (nee Powell), 90  
 John L., 90  
 MENCHOFER  
 John, 15, #27; #23  
 John, Jr., 15, #22  
 MENCHOFFER  
 Geo., 16, #7  
 MENDENHALL  
 32, #34-S  
 MENDON  
 Village of, 10, #16, #21  
 MENG  
 Frances, 100  
 MENKER  
 Henry, 17  
 H., 32, #24  
 MERCER  
 8, #36  
 MERCER CO. TEACHERS INSTITUTE  
 70  
 MERCER CO. AGR. SOC..  
 95; 97; 88  
 MERCAHNTS NAT. BANK  
 15, #2  
 MERKLE  
 Lucinda, 33  
 MERCER CO. COURTHOUSE  
 61  
 MERCER CO. INFIRMARY  
 61  
 MERCER CO. STANDARD  
 68  
 MESARVY  
 M., 17, #32

MESCHER  
 Anton, 24, #28  
 Ber., 32, #36-N  
 Henry, 32, #1  
 MESHER  
 Gertrude, 96  
 MESTEMAKER  
 Ber., 32, #15  
 H.J., 32, #10, #9  
 Joseph, 32, #15  
 METZGAR  
 F., 28, #35  
 METZNER  
 Albert C., 101  
 A., 16, #34  
 A. & A., 16, #34  
 Edward C., 101  
 Emma, 101  
 Herman J., 101  
 Hilda E., 101  
 John A., 101  
 Joseph, 101  
 Joseph S., 101  
 Joseph (Mayor), 64  
 J.S., 21  
 Mary, 101  
 Rosa M., 101  
 MEUTHERR  
 Chas., 16, #2  
 MEYER  
 23, #17  
 Anthony, 14, #19  
 Burl Abraham, 101  
 Catherine, 98  
 Catherine F., 66  
 Fred, 17; 32, #25  
 F., 24, #26  
 Henry, 16, #33  
 Jacob, 101; 30, #29-SE;  
 13, #30  
 James Earl, 101  
 John, 12, #29, #30, #25-N  
 John W., 101  
 Joseph, 32, #16  
 Jos., 32, #17; 16, #12  
 Margaret, 98  
 Mary Elnora, 101  
 Oral Jacob, 101  
 Rachel, 101  
 Theresia, 101  
 Willhelmine, 98  
 MEYERS  
 Dr. W.H., 80  
 D., 17, #32  
 G. (Commissioner), 62  
 H., 32, #14  
 Jacob, 28, #24  
 Jesse W., 24, #22  
 John, 24, #22  
 John L., 13, #10  
 Jos., 16, #6  
 J., 23, #21  
 J.W., 28, #23, 24, #27  
 Michael, 32, #3  
 Minnie, 16, #7  
 M.C., 24, #27  
 Wm., 16, #6  
 MICHAELS  
 W.J., 10, #13  
 MICKLEY  
 Wm., 7, #23

MIDDAUGH  
 Amos, 15, #31  
 Jasper  
 15, #31  
 MIDLAM  
 S., 28, #33  
 MIESSE  
 Ed. F., 14, #19  
 Henry, 14, #29  
 MIHM  
 David, 8, Black Loon Res.  
 Orlando, 8, #4  
 MILLENBORG  
 John, 99  
 MILLENKAMP  
 John, 12, #31  
 MILLER  
 30, #36-S; 8, #2  
 Albert, 8, #11  
 Alphonse, 86  
 Anna (nee Sunderhaus), 86  
 Aug., 28, #30  
 A., 28, #19  
 A.D., 7, #34  
 A.L., 14, #24  
 Caroline (nee Storandt), 97  
 Catherine, 97  
 Cath., 10, #14  
 Cordelia, 101  
 Cornelius, 97  
 C., 30, #19  
 C.G.O., 67; 66  
 C.M., 17, #36  
 Daniel, 10, #24  
 Dora A. (nee Herbert), 97  
 Eleviza, 98  
 Eliz., 23, #13  
 Ella A., 15, #27  
 Elsa Norris, 101  
 Eph., 15, #26  
 E., 15, #26, #35; 30, #10,  
 #9  
 E.B., 17, #35  
 E.G., 16, #12  
 Fred, 99; 25, #5  
 Fredaricka, 82  
 F.F., 26, #29  
 F.P., 13, #28, #29  
 Geo., 10, #34  
 Geo. W., 13, #29  
 Harry P., 101  
 Hattie, 15, #27  
 Hattie A., 101  
 Henry, 99  
 H.A., 97  
 H.P., 14, #4  
 Jacob, 7, #30  
 Jas. D., 7, #12  
 John, 23, #19; 16, #33; 99  
 John, Sr., 13, #19  
 Jos., 13, #28  
 J.A., 30, #19; 23, #24  
 J.B., 32, #3  
 J.C., 8, #30; 15, #26  
 J.L., 13, #18  
 J.O., 8, #30  
 J.S., 17, #36  
 J.W., 8, #21  
 L., 23, #18  
 Margaret, 101  
 Margaret (nee Stoltz), 99  
 Margt., 8, #11

Martha, 8, #30  
 Mary S. (nee Huey), 99  
 Mttie A., 99  
 Michael, 14, #4  
 M., 12, #2; 10, #33  
 M.M., 16, #12, #1; 20  
 Perry C., 102  
 Peter, 30, #29-SE  
 Peter A., 8, #2  
 Philip, 10, #23, #14; 8,  
 #2; 30, #29-SE; 16, #6  
 P., 26, #29  
 Sadie, 17, #35  
 Sally, 23, #19  
 Sarah, 99  
 Sarah B., 98  
 Silas E., 14, #3  
 S., 10, #23  
 S.A., 10, #7  
 T.R., 7, #25  
 Wm., 19; 17, #31  
 W.H., 23, #19; 101  
 MILLETT  
 Mary, 29  
 MILLIGAN  
 16, #8  
 Alviere, 13, #26  
 Dr. D., 70  
 John, 19, 64  
 J., 16, #35  
 MILLIGAN HEIRS  
 19  
 MILLS  
 A.P., 12, #1  
 Eliza, 80  
 Martha, 80  
 MINKER  
 Fred, 14, #18  
 MINKNER  
 Fred, 14, #24  
 MINSTER B&L ASSN.  
 29  
 MISSLER  
 Mary (Sister), 64  
 MODEL MILLING CO.  
 68  
 MOELLER  
 Fred, 17  
 F., 32, #25  
 G.H., 30, #28-N  
 H., 32, #27-N  
 Joseph J., 102  
 Katie, 98  
 MOFFETT  
 Nelson, 16, #4  
 MOHLER  
 F., 26, #24  
 F.P., 26, #23  
 Heirs of E., 26, #24  
 MONEY  
 H.J., 29  
 MONOT  
 Justine, 96  
 MONROE  
 D.S., 26, #30  
 Edwin, 98  
 Eliza. A., 27  
 Emma (nee Nolan), 98  
 E.A., 26, #30  
 E.A., (nee Duffey), 98  
 Goldie, 98

Henry, 24, #24  
 James, 80  
 J.F., 26, #30, #19  
 J.H., 98; 16, #9  
 Mary, 24, #24  
 Mary A., (nee Clayton), 98  
 Opal, 98  
 Orvil, 98  
 Willard, 98  
 W.F., 24, #16  
 W.N., 98, 27  
 MONTEREY  
 23, #8  
 MONTEZUMA  
 80  
 MONTGOMERY  
 17, #2, #35  
 R., 80  
 MOORE  
 Allen, 24, #3  
 C.D., 14, #15  
 Hattie, A., 101  
 John, 27; 28  
 J.H., 14, #1  
 M.E., 14, #15  
 N.F., 24, #2  
 Peter, 8, #12  
 Sarah G., 24, #30  
 W., 24, #27  
 W.H., 24, #2  
 MOORMAN  
 August, 30, #28-S  
 Henry, 24, #16  
 J.B., 28, #30  
 Theodore, 30, #27-N  
 MOOTS  
 M., 12, #22  
 MORGAN  
 17, #36  
 Moses, Ex., 24, #12  
 MORNINGSTAR  
 Jacob, 23, #22  
 MORRISON  
 D.H., 7, #5  
 F.D., 7, #27  
 Henry C., 7, #34  
 J.B., 7, #27  
 J.P., 7, #14  
 J.W., 32, #33-S  
 Mary R., 101  
 R.B., 7, #31  
 T.J., Hrs., 7, #5  
 MORROW  
 J.H., 13, #22  
 J.L., 13, #14  
 Mary, 13, #14  
 Wm., 8, #30  
 MORTHORST  
 Clem, 30, #10  
 MORVELIUS  
 R.M., 72; 73  
 MOSER  
 J., 7, #6  
 MOSIER  
 G.W., 17, #32  
 M.J., 17, #33  
 Wm., 14, #21  
 W.M., 17, #31  
 MOSS  
 W.W., 32, #18  
 MOTE  
 Lydia, 24, #23

MOTT  
 Abigail, 100  
 Abigail (nee Coats), 99  
 Abraham, 100; 99  
 Abram, 28, #27, #28  
 Anna V., 100  
 Arlie W., 99  
 A., 28, #28, #21, #22  
 Clarence J., 100  
 Delphos E., 99  
 E., 28, #34  
 George M., 100  
 Harry W., 100  
 James L., 100  
 Jas. Z., 28, #27  
 J.Z., 28, #35  
 Leniel R., 100  
 Minnie O., 99  
 Russel T., 99  
 Sarah M. (nee Travis), 99  
 Silas H., 100

MOTTINGER  
 Joseph, 7, #2

MOWBRAY  
 Harrietta Anna, 95  
 Joseph F., 95  
 Lucy (nee Roller), 95

MOWERY  
 James, 80

MOWRY  
 B.F., 17, #34  
 H.O., 17, #33  
 Ruth, 17, #3

MUETHER  
 Adolph, 101  
 Anna, 101  
 Bertha, 101  
 Charles, 101  
 Charley, 101  
 Emma, 101  
 Fred, 101  
 Lewis, 101  
 Lillie, 101  
 Maria, 101  
 Rosa, 101  
 Sophie, 101

MUHLKAMP  
 B.H., 15, #19, #17  
 H., 15, #19  
 Theo., 15, #19

MULLENBAUGH  
 J., 28, #35  
 J.M., 28, #30  
 Gerhard, 15, #8

MULLER  
 H., 32, #22  
 Wm., 33

MURLIN  
 Clara, 97  
 Enola M., 101  
 G.P., 10, #33, #28  
 Jason, 14, #16  
 Jerushia L., 100  
 John, Hrs., 10, #35, #34  
 S.D., 14, #1  
 T.W., 10, #36  
 W.H., 10, #34, #26

MURPHY  
 P., 12, #18

MUSSELMAN  
 A., 7, #17  
 L.B., 7, #17

MUTERSPAUGH  
 Fred, 13, #3  
 John, 13, #4

MUTESPAUGH  
 Fred, 16

MUTHERT  
 J.W., 23, #17  
 Louisa, 76

MYERS  
 Regena, 96

MYGRANT  
 Geo., 8, #18  
 Mary, 7, #13

M.C. SHOOTING CLUB  
 26, #23

M.J.E.  
 16, #36

M.P.B. SOCIETY  
 24, #12; 23

M.S., 21

NAGELEISEN  
 Rosa (Sister), 64

NARDEMAN  
 Her., 24, #12

NASEMAN  
 Joseph, 24, #33

NAT'L RAILWAY ASSOC.  
 68

NAT. SUPPLY CO.  
 11

NEADERMAN  
 Her., 24, #1

NEAL  
 Alex, 33, #33-S

NEAR  
 David, 33, #33-S; 8, #22,  
 #27, #15

NMEARON  
 M., 23, #19

NEDDERMAN  
 Charles, 96  
 Charlie, 96  
 Corlin, 96  
 Elvin, 96  
 Emil, 96  
 Emma, 96  
 F.W., 96  
 Lizzie, 96  
 Martha, 96  
 Minnie (nee Beckman), 96  
 Theodore, 96

NEDERMAN  
 F.W., 26, #26

NEIHAUS  
 Agnes, 98  
 Anna, 98  
 Anna (nee Rohrer), 98  
 Bertha, 98  
 Caroline, 98  
 Henry, 98  
 Katie, 98  
 Waldburga, 98

NELSON  
 Alvina, 10, #12  
 Alvira (nee Townsend), 98  
 Eber S., 98  
 E., 23  
 H.F., 98  
 James, 98  
 J.F., 10, #14  
 Louis W., 98  
 Maria A., 10, #11  
 T.E., 11; 10, #21

NEPTUNE VILLAGE  
 14, #14

NESSLEY  
 Sam, 12, #20, #21

NEUBRECHT  
 Mary B., 7, #3

NEWBY  
 J.R., 24, #6

NEWCOMB  
 Alice, 80  
 A.B., 102  
 J.B., 14, #20  
 Morris, 24, #17  
 M., 14, #16, #21  
 M.J., 14, #21  
 M.M., 14, #22, #29, #20  
 O., 21  
 W.E., 14, #22, #21

NEWCOMB BROS.  
 102, 21

NEWMAN  
 Margaret, 70

NIBLECK  
 H., 33  
 W.H., 12, #6

NICHOLAS  
 Mary, 99

NICHOLS  
 Alfred, 14, #2  
 Maria A., 98  
 Tabitha, 10, #2  
 Tabitha J., 10, #11  
 T.J., 17, #6

NICHOLSON  
 Lucinda, 12, #19

NICKEL  
 John, 21

NICKERSON  
 Elizabeth, 23, #6  
 J.C., 23, #6, #5  
 S.A., 17, #5, #4

NICKLE  
 Mahala, 14, #24

NIEBERDING  
 Bernard, 24, #4  
 H., 31; 24, #5, #32

NIEFFELD  
 Jos., 32, #31-N

NIEHAUS  
 Henry H. (St. Com.), 62; 63

NIEHMAN  
 Mary, 12, #19

NIECKAMP  
 Frank, 32, #9, #10  
 Gerhard, 26, #3  
 G., 26, #4  
 Henry, 26, #3  
 H.A., 26, #3  
 Peter, 32, #10

NIEMAN  
 Elisabeth, 100  
 F.W., 30, #34-S

NIEMEYER  
 John, 32, #14

NIEPORT  
 Wm., 30, #33-N, #22-S

NOBLE  
 Thos., 8, #18

NOLAN  
 Thos., 8, #18  
 Charlotte, 14, #3  
 Emma, 98

Harriet, 12, #36  
 H., 16, #31  
 J.M., 14, #8  
 Nancy, 14, #3  
 Silas, 10, #36  
 NONMAKER  
 Mrs., 68  
 NORMAN  
 Jas., 16, #6  
 NORRIS  
 Mary E., 101  
 W.O., 10, #9  
 NORTHWESTERN OHIO  
 MEDICAL ASSOC.  
 68  
 NOTTER  
 J., 28, #18  
 NOTTINGHAM  
 Amanda, 14, #24  
 Ann, 28; 14, #14  
 Wm., 14, #9  
 NOUSE  
 John, 70  
 NOW  
 Gotlieb, 13, #30, #29  
 John, 13, #20, #19  
 Wm. P., 13, #20  
 NUDING  
 Barbara (nee Engle), 92  
 Edna, 92  
 Effie (nee Roberts), 92  
 Fred, 92  
 Frederick, 92  
 Geo., 13, #12  
 Grover Stanley, 92  
 Joseph, 14, #7; 91; 13, #12  
 Joseph (Family & Residence)  
 93  
 May, 92  
 NUNGESTER  
 G.E., 14, #18  
 M.J., 16, #5  
 NUSS  
 Barbara K., 80  
 NUTT  
 J.H., 7, #26  
 NYE  
 Johnson, 7, #33  
 OBRINGER  
 G., 24, #33  
 P., 30, #15  
 OFFICE  
 31  
 OHIO OIL CO.  
 17, #36  
 OHIO STATE MEDICAL  
 Society, 68  
 OLD FORT RECOVERY  
 29  
 OLIGER  
 Susan, 31  
 S., 30, #34-S  
 OLIVER  
 Eliza, 15, #26  
 Emma, 15, #2  
 Harry O., 12, #26  
 OLNHAUSEN  
 Frederick, 69, 68  
 Matilda, 68  
 Rose (nee Kramer), 68

ONTROP  
 Anton & August, 15, #34  
 ORDING  
 H.H., 32, #33-N, #34-N  
 OREGON STA.  
 13, #13  
 ORR  
 John, 28  
 J., 15, #4  
 Shelton, 30, #10  
 Wm., 13, #24, #13  
 OSTERFELD  
 E., 32, #27-N  
 Jos., 30, #28-N  
 OSTERHOLT, #7  
 Ber., 24, #7  
 John, 23, #1  
 OSTERLOH  
 Anton, 32, #30  
 Henry, 32, #6; #28-S  
 OTTE  
 Herman, 32, #33-S  
 OVERLEY  
 D., 18  
 OVERMAN  
 Anton, 32, #34-N  
 Ber., 32, #3, #22  
 B., 32, #15  
 John, 32, #34-N  
 O'CONNER  
 M., 23, #18  
 O'KELEY  
 Eliza, 99  
 O'NEIL  
 Geo. H., 7, #24  
 Susan & Geo., 7, #8  
 O'NEILL  
 George, 8, Shane Res.  
 Geo. H., 8, #20, #21  
 John F., 8, #36  
 PAINTER  
 J.H., 28, #33  
 Moses, 28, #33  
 W.C., 28, #33  
 PALMER  
 Allen, 26, #22, #29, #20  
 Ben, 26, #30  
 Ben, Heirs, 26, #30  
 Ed, 26, #19  
 E., 10, #31, #30  
 Joseph, 88  
 Mary J., 28, #19  
 Thos. & Eliza, 8, #24  
 T., 10, #30, #31  
 T. & E., 8, #25  
 T.E., 8, #36  
 PANNING  
 Mary Frances, 101  
 PARCHER  
 Alma, 101  
 G.A., 101  
 John, 101  
 Rebecca, 101  
 Roy, 101  
 Royal, 101  
 PARKER  
 Margaret, 98  
 PARROTT  
 E., 10, #24  
 Susan, 10, #23

PARSONAGE  
 13, #17 #29; 12, #5  
 Ch. of God., 11  
 Evang. 13, #21  
 Luth. Ch. 12, #10  
 PARTNER  
 88  
 Alex, 10, #25, #26  
 A., 10, #21  
 (Supt. Inf.), 62  
 PASSMAN  
 Joseph, 72, 73  
 PATTEN  
 Jas., Hrs., 23, #1  
 PATTERSON  
 C.P., 10, #24  
 PATTON  
 Jas., Jr., 15, #36  
 Nathan J., 24, #30  
 Paul, Mary M., 98  
 PAUSCH  
 Fred, 29  
 W.F., 72, 73  
 PAX  
 John, 16, #11  
 Joseph, 16, #2, #11  
 PEARSON  
 A.J., 23, #5  
 Chas., 16, #32  
 D., 28, #26  
 James, 28  
 Jas., 15, #4, #9  
 PEARSTORF  
 John, 12, #24  
 PEARSTORFF  
 Chas., Jr., 13, #9, #18  
 John, 13, #17  
 Joseph, 13, #9, #17, #16  
 Wm., 13, #17, #8  
 PEEBLES  
 Henry, 90  
 Lucy (nee Pope), 90  
 Savilla, 90  
 PEGGS  
 Wm., 27  
 PENNELL  
 J.E., 9, O.L. 35  
 Maggie E., 8, Crescent es.  
 PENNO  
 Theodore, 24, #33  
 PERKINS  
 Mary, 101  
 PERWESSEL  
 Anna M., 101  
 PETER  
 Catherine, 12, #10  
 PETERS  
 M., 10, #24  
 PETRIE  
 Ada F., 80  
 Dee L., 80  
 Edah, 99  
 Elonore Allen, 80  
 Florence C. (nee Allen), 80  
 George, 80  
 Geo., 16, #1  
 Joseph (Home & Family), 81  
 Sarah (nee Wiles), 80  
 W.H., 16, #4  
 PFLEIDERER  
 Daniel, 28, #15

PHELLIS  
   John L., 86  
 PHILLIPS  
   W.H., 32, #34-S  
 PHILOTHEA  
   24, #5  
 PHIPPS  
   S., Hrs., 23, #6  
 PHISTER  
   Pius, 16, #11  
 PICKERING  
   John, 7, #19  
 PIEKENBROCK  
   99  
   Ber., 32, #29, #28-N  
 PIERCE  
   Wm., 14, #26  
 PIFER  
   Bertha, 7, #35  
   Oscar, 7, #26  
 PIPER  
   David, 14, #5  
   D. (Council), 62  
   Etta, 97  
   E.M., 14, #16, #15  
   Geo., 14, #26  
   Josiah, 14, #1  
   Josiah, 14, #1  
   R.R., 14, #24  
 PITZEN  
   E., 30, #13  
   J.M., 24, #20  
 PLACKE  
   Anna M., 30, #14  
 PLANING MILL  
   29  
 PLANTS  
   John, 7, #9  
 PLAS  
   J.B., 28, #30  
 PLASPOHL  
   John, 17  
 PLASSENTHAL  
   Geo., 32, #23  
 PLATT  
   G.A., 26, #30, #20  
   Lewis, 24, #16  
 PLEIMAN  
   Joseph, 24, #4, #33  
 PLEMAN  
   Bernard, 23, #12  
 PLUMMER  
   J., 24, #19  
   S.A., 15, #24  
 POHL  
   Wm., 23, #13; 30, #18  
   Wm., Jr., 24, #32  
 POHLKAMP  
   John, 32, #32-N, #34-S  
 POHLMAN  
   Caroline, 19  
   Her., 32, #27-N  
   H., 32, #34-S, #34-N, #27-S  
   H.H., 24, #24, #14  
   John, 32, #34-N, #26-N  
 POINTER  
   G.W., 12, #35  
 POND  
   Albert, 16  
   A., 13, #3  
   Frank, 16  
   F., 13, #3  
   Geo. W., 8, #22  
   Griffin, 16; 13, #4, #3  
   Marion, 8, #30  
   Rosa B., 16  
   R.B., 13, #3, #29  
 POND P.O.  
   7, #21  
 POOL  
   Mrs. 68  
 POOR  
   Henry, 14, #17  
   Levi, 14, #17  
   Minnie, 24, #23  
 POPE  
   Lucy, 90  
 POPP  
   Vite, 7, #18  
 PORTER  
   Alex, 23, #7  
   J.R., 28, #29  
 PORTERFIELD  
   Sarah J., 15, #33  
 PORTZ  
   Nicholas, 15, #34  
 POST  
   Andrew, 30, #29-S, #20-S  
   Bernard, 23, #1, #2  
   B.T., 30, #21-S  
   F.H., 12, #29  
   Henry, 15, #27  
   H.F., 12, #29  
   Joseph, 12, #28  
 POTTER  
   A.M., 15, #2  
 POWELL  
   Alma Leona V., 90  
   Amelia, 12, #27  
   Amelia (nee Kutsch), 90  
   Barbara, 90  
   Benjamin F., 90  
   Catherine, 90  
   Eliza, 90  
   Fannie (nee Jenkins), 90  
   John, 90; 15, #10, #11  
   John (Residence), 91  
   Maggie E., 90  
   Maggie, (nee Wile), 90  
   Pearl, 90  
   Samuel, 15, #9  
   Steven G.C., 90  
   Wm., 28  
 PRATT  
   Jac., 16, #9  
   J.F., 28, #14  
 PRESNO  
   A.C., 10, #27, #33, #28  
   John, 10, #33  
   J.W., 10, #28, #27  
   Katherine, 101  
 PRESTON  
   27, 102  
   Ben, 26, #22  
   Ella, 27  
   Hannah J., 27  
   M.J., 27  
 PRICE  
   Joshua, 10, #11  
   J.J., 11  
   J.W., 10, #13  
   Lucy, 10, #13  
   Lusius, 10, #13  
   LW., 10, #13  
 PROTSMAN  
   D.H., 10, #18  
   J.M., 11  
   Mollie, 10, #18  
 PUBLIC LIBRARY  
   64  
 PUBLIC SCHOOL  
   29, 33,  
   Montezuma, 81  
   Celina, 61  
 PUB. SQ.  
   28  
 PULSKAMP  
   H. & J., 102  
   H.J., 64  
   John B., 8, #31  
 PUMPHREY  
   John, 16, #36  
 PUMPHREY DITCHN  
   20 O.L. 32  
 PUMPING STATION  
   9, O.L. 32, O.L. 7; 18  
 PURCELL  
   Rev. John (D.D.), 86  
 PURDY  
   Amos O., 7, #28  
   Anna, 7, #28  
   Harriet, 7, #28  
   Joseph, 7, #27  
   Jos., W., 7, #27  
   W.L., 7, #22  
 PURPUS  
   26, #31  
 PURTCHER  
   17, #32  
   A., 98  
   Barbara (nee Weily), 98  
   Christian, 98  
   Lucius, 98  
   Mary (nee Beierdorfer), 98  
 PUTHOFF  
   B., 32, #1  
   Catherin D., 100  
   D., 32, #36-N, #2  
   Frank, 16, #3  
   John H., 16, #6  
 PUTMAN  
   John, 100  
   Lloyd, 100  
   Martha J., 100  
   Nellie Pearl, 100  
   Oliver, 100  
   E., 8, Godfroy Res. #5  
   Oliver, 8, #6, Black Loon R  
 PYFER  
   J.H., 7, #35  
 P. KUNTZ & HERR  
   Lumber Co., 102  
 P.O.  
   28  
 P., C. & ST. L. RY CO..  
   97

QUARTER POST  
 29  
 QUATMAN  
 Rev. Francis M., 86  
 QUINTER  
 B., 30, #32-SE  
 Jos., 30, #36-N, #29-SE, #25-N  
 Vincent, 30, #27-N, #27-S  
 QUIPPS  
 Fannie, 99  
 RAACH  
 Geo., 10, #16  
 Valentine C., 14, #30  
 RABE  
 Chas., 15, #21  
 Fred, 15, #29, #28, #20  
 John, 15, #21  
 Sam, 15, #20  
 RACE TRACK  
 21, 18  
 RAFFERTY  
 J., 30, #16  
 RALSTON  
 Aug., 12, #30  
 Mahala, 9, O.L. 24  
 RAMMEL  
 F.X., 30, #32-S  
 Geo., 30, #32-S, #33-S  
 John, 30, #34-S  
 Lenhard, 28, #31  
 Peter, 30, #32-S  
 RANLEY  
 Chris, 32, #19  
 C., 30, #23-N  
 J., 32, #23  
 Christine, 86  
 Jacob, 86  
 Mary (nee Grunkemeyer)  
 86  
 RANSBOTTOM  
 A.M., 16, #6  
 Jane R., 12, #34  
 John, 15, #35, #24, #26, #10  
 John, Jr., 15, #26  
 RANTZ  
 Abraham, 23, #18  
 Christina, 101  
 Jas., 28, #17, #20  
 RATHWEG  
 Agnes H.F., 96  
 Anna Mary (nee Romer), 96  
 Anthony, 96  
 Clarence, 96  
 Elizabeth Grabriella, 96  
 Henry, 96  
 H.F., 96  
 H.J., 96  
 J.C., 96  
 J.H., 96  
 Leona A.H., 96  
 Mary (nee Streaker), 96  
 RAUDABAUGH  
 102  
 Albert, 14, #21  
 A., 14, #20  
 I.F., 14, #7, #18; 18; 13  
 #18  
 J.R., 14, #28  
 RAUH  
 Constantine, 15, #17, #16  
 Geo., 15, #16  
 Jos., 15, #20, #21  
 J.A., 15, #21  
 REAL  
 Eliz., 17, #32  
 John, 14, #27  
 RECK  
 32, #34-S  
 RECOVERY  
 28, #16  
 REDMAN  
 Ben, 24, #29  
 John, 16, #8  
 Jos., 24, #31, #30  
 J.R., 16, #8  
 Samuel, 24, #29  
 REDMON  
 Ben, 24, #3029  
 REED  
 Olivia, 97  
 REEF  
 Chas., 15, #33  
 REES  
 Catherine GrRissila, 97  
 REESE  
 D.B., 27  
 REGEDAMZ  
 John, 13, #21  
 REHM  
 J.G., 10, #26, #23  
 REICHERT  
 Anna (nee Kremer), 97  
 H., 32, #27-N  
 H.J., 97  
 John, 32, #19, #32-N,  
 #30; #31-N; 97  
 J.J., 32, #28-N  
 REIGELSPARGER  
 Val., 28, #31  
 REINHARD  
 H.S., 23, #13  
 John, 23, #10  
 J.F., 23, #10  
 REMAKLUS  
 29  
 RENGERS  
 A., 30, #25-N  
 Henry, 30, #27-N, #26-N  
 Henry, Jr., 30, #22-N  
 RENTZ  
 Anton, 32, #11  
 August, 32, #11, #14  
 Aug., 32, #11  
 Xavier, 24, #8; 33  
 RESERVOIR  
 20  
 RESH  
 Geo., 28, #14  
 REUSCH  
 Mike (Supt. Inf.), 62  
 M., 16, #33  
 REUSCHMAN  
 Maria Anna M., 6  
 Peter, 96  
 REUTER  
 102, 29  
 REYNOLDS  
 G.H., 13, #23  
 RHEIN  
 Mary, 25; 24, #28  
 RHOADES  
 J.G., 8, #32  
 RHODES  
 A., 12, #35  
 Ben, 10, #4  
 C., 10, #2  
 Elizabeth, 66  
 E. & L., 8, #29, #28  
 J.G., 8, #31  
 J.S., 29; 23, #20  
 Margaret, 98  
 M.A. & J.L., 7, #6  
 N., 10, #2  
 W.J., 12, #36  
 RHULE  
 W.J., 10, #28  
 RHYNARD  
 P.H., 30, #36-S  
 T.T., 30, #25-S  
 RICE  
 J.S., 14, #12  
 Mahala A., 24, #18  
 Mary C., 10, #16  
 Priscilla & J.F., 13, #27  
 W.H., 11  
 RICHARDSON  
 Dr., J.C., 101  
 D.H., M.D., 101  
 Earnest Albert, 101  
 J.V., 29  
 Mary, 101  
 Minnie A., 101  
 M.L., 16, #8, #4  
 S.A., 28, #14  
 RICKETTS  
 Geo., 13, #11  
 G.W., 13, #11  
 J.H., 13, #2  
 RIDER  
 Ben F., 14, #16  
 Lura, 11; 10, #22, #21  
 RIEGELSPERGER  
 Catherine A., 100  
 RIER  
 Philip, 30, #26-N, #35-N,  
 #25-N  
 RIESE  
 Ed T., 13, #28  
 RILEY  
 Addie, 20  
 Addie (nee Brandon), 98  
 Addie, et al., 18; 16, #1  
 A., 16, #1  
 Calvin E., 98  
 C.E., 17, #34, #3  
 C.W., 17, #34  
 Gabrilla (nee Brandon), 98  
 James W., 62  
 John, 14, #27  
 J., 28  
 J.S., 8, #17; 102  
 J.W., 19  
 J.Z., 17, #34  
 Patrick, 14, #27  
 Robert Ellsworth, 98  
 R.E., 17, #5  
 Wilshire, 17, #3  
 RINDERLE  
 Anthony, 30, #31-SE  
 Henry, 30, #15  
 John, 30, #31-SE  
 RINDERS  
 K., 31; 30, #16  
 RINDLER  
 Jacob, 30, #30-SE



RITTER  
     Elizabeth, 99  
 ROACH  
     J.H., 10, #10  
 ROARK  
     F.P., 32, #33-S  
 ROBBINS  
     A., 28, #25, #148  
     Minnie, 96  
     Wellington, 80  
 ROBERTS  
     Caroline, 26, #29  
     Efie P., 92  
     Emma A., 92  
     Harriet (nee Hainline), 92  
     John, 92; 14, #19  
     J. & J., 13, #2, #1  
     Unity, 92  
     Wm., 16, #32  
 ROBIN  
     John, 12, #19  
 ROBINSON  
     Bernard, 24, #30  
     D.E., 8, #32  
     D.H., 8, #20  
     E.J., 7, #25  
     G.W., 32, #7; 23  
     Levi, 7, #25  
     Rue, 11  
     R.E., 30, #26-S  
     S.J., 7, #32  
 ROCKFORD  
     8, #8, 17, 16  
 ROCKFORD GRIST MILL  
     69  
 ROCKFORD HIGH SCHOOL  
     66  
 ROCKFORD MILLING CO.  
     68  
 ROCKFORD SAVINGS BANK  
     102  
 ROCKNER  
     John, 32, #11, #13  
     Wm., 32, #11  
 ROCKWOOD  
     A., 13, #27, #22  
 RODECKER  
     10, #9  
 RODERING  
     Clemence, 64  
 ROEBUCK  
     A.J., 8, Godfroy Res., #1  
     A.M., 7, #23  
     Branson, 8, Godfroy Res.,  
     B.W., 14, #5, #6  
     Chas. F., 8, Godfroy Res. #1  
     G.F., 8, #29  
     G.W., 14, #2  
     Harry, 8, Godfroy Res. #5  
     T.B., 14, #5  
 ROESNER  
     Adam, 23, #4  
     Albert, 96  
     Aloys, 96  
     Daniel, 96  
     Elizabeth, 96  
     Flora, 96  
     Jacob, 78  
     Mary Vanden (nee Brock)  
     96  
     Mary (nee Buschor), 78  
     Otto, 96

ROESONER  
     Mary, 78  
 ROETGER  
     Wm., 12, #25  
     W.H., 12, #25  
 ROETHER  
     A., 14, #4  
 ROGERS  
     G.W., 7, #24  
     Harry F., 7, #13  
     Mary E., 13, #5  
     Nellie, 7, #13  
 ROHLER  
     Barney, 26, #29  
 ROHRER  
     Anna, 98  
 ROLFES  
     Henry, 32, #35-N  
     Jos., 32, #35-N  
 ROLLER  
     Lucy, 95  
     N.E., 10, #3  
     W., 10, #2  
 ROMER  
     30, #15  
     Agnes, 101  
     Anna Mary, 96  
     Bernard, 30, #26-S, #22-S  
     B., 30, #16, #35-N, #17-S,  
     #21-N, #23-S; 24, #3; 31;  
     102  
     Edward F., 99  
     Elizabeth A., 99  
     George B., 99  
     Henry, 101; 31  
     Henry Ludwig, 101  
     Herman H., 99  
     H., 30, #21-N  
     H. & S., 30, #9  
     John G., 99  
     Joseph, 99  
     Joseph A. (Council)  
     63  
     Joseph (Council)  
     64  
     J.B., 31; 30, #17-N, #16,  
     #8, #22-N  
     J.H., 31; 99; 30, #16,  
     #21-N; 24, #11, #3  
     J.H. & B., 30, #11  
     Maria Catherine, 100  
     Mary A. (nee Trimpe), 99  
     Matilda, 99  
     Rebecca, 101  
     Rebecca (nee Beckman), 99  
     William H., 99  
 RONNEBAUM  
     Fred, 26, #33  
     H.F., 26, #33  
     J.B., 26, #3  
     J.H., 26, #35  
 ROOP  
     B.W., 100  
     C. Edward, 100  
     Elizabeth, 100  
     E. Gertrude, 100  
     Jacob L., 7, #6  
     John B., 100  
     J.B., 28, #14  
     Nellie B., 100  
     Rebecca, 100  
     Sarah A., 100

    Thomas, 100  
     Thomas R., 100  
     Thos., 29  
     Walter I., 100  
     Zelma B., 100  
 ROSE  
     Bernard, 30, #22-Nn  
     Henry, 24, #27; 32, #8  
     Herman, 32, #9; 27  
     John, 32, #8  
     John H., 26, #4  
     Josephine, 99  
 ROSENBECK  
     George, 25  
     Geo., 24, #34  
     L., 24, #35  
 ROSENCRANS  
     M., 11  
 ROSENGARTEN  
     John, 30, #36-N, #35-N  
     L., 30, #12  
     Peter, 32, #18  
     P., 32, #18  
     W.M., 24, #11  
 ROSS  
     J.D., 30, #36-S  
     J.M., 30, #35-S  
     Mary, 10, #22  
     T.M., 10, #23, #26  
 ROSYBONE  
     S., 16  
 ROTH  
     10, #17  
     Rosanna, 12, #7  
 ROUDABAUGH  
     I.F., 16, #12  
 ROUNEBAUM  
     Elizabeth, 68  
 ROUSH  
     Wm., 26, #19  
 RUFFNER  
     David, 7, #23  
 RUHLER  
     Anna, 32, #1  
 RUMPLE  
     Wm., 7, #16  
 RUNKEL  
     Ammal M., 97  
     Fermin I., 97  
     Joseph, 97  
     Martha Jane (nee Boyce), 97  
     Mary E. (nee McDowell), 97  
     Nathaniel N., 97  
     Rachel E., 97  
     S.W., 15, #28; 97  
     Willey G., 97  
     William Jennings, 97  
 RUNKELS  
     Eliz., 23, #8  
 RUNKLES  
     Anna, 23, #8  
 RUNNEBAUM  
     Henry R., 101  
 RUNYON  
     Cleo Leota, 78  
     Letitia Jane, 99  
     Lloyd, 78  
     Louisa (nee Loudenberg), 78  
     Oran V., 78  
     Phebe Cordelia, 94  
     Rev. J.B., 95  
     Sarah C. (nee Smoyer, 78  
     Tobithia C. (nee Anderson)  
     95

RUSCHAN  
Theodore, 30, #24-N

RUSS  
William, Rev. Father, 64

RUSSELL  
M. & E., 17, #1; #36

RUTLEDGE  
C.E., 12, #13  
J.V., 13, #4  
J.W., 7, #35  
Levi M., 7, #36  
L.J., 7, #34  
M.L., 12, #1  
Wm., 8, #30

RUTSCHILLING  
A., 32, #2  
Dietrick, 32, #1, #32-S, #12-S

RYAN  
Jane, 66

R.L.  
21

SAALMAN  
Cath., 24, #6  
Herman, 24, #32  
H., 24, #31, #6; 15, #36

SACHER  
Elizabeth, 97

SAGER  
Gabriel, 68  
Joseph (Dr.), 68  
Joseph (M.D.), 69

SALINA  
Onondaga Co., N.Y., 62

SANDER  
Bernard, 24, #8

SANDRELL  
Adolph Joseph, 96  
Aloys, 96  
Catherine A., 96  
Clarence, 96  
George Joseph, 96  
Henry A., 96  
John Joseph, 96  
Lena, 23, #21  
Mary, 96  
M.E., 96  
Peter, 96  
William, 96

SANIFT  
Isaac, 8, #17

SANTMAN  
R., 29

SAPP  
Geo. W., 7, #29, #28  
L.F., 7 #21

SAUER  
Clarence, 100  
John Peter, 100  
Mary, 100  
Paulina, 100  
Philip, 100

SAVIT  
Jose., 26, #6

SAW & PLANING MILL  
33

SAWYER  
A.D., 28, #34  
C., 28, #34

SAYERS  
Abigail, 98  
Abigail (nee Badgley), 98  
Brittan, 98  
Elizabeth (nee Shelby), 98

Euphemia, '98  
John, 26, #28; 98  
Malinda, 98  
Mary Jane, 98  
Wilson, 98

SCHAADT  
Adam, 84  
Adan A., 84  
A.A., 13, #17  
Caroline, 84  
Charles F., 84  
H.W., 12, #15  
John D., 12, #20  
J.F., 12, #3, #16  
Lawrence W., 84  
Mary, 12, #20, #15  
Philipina, 84  
Phoebe, 84

SCHAEFER  
Anna, 97  
Anna (nee Bils), 97  
Bernard, 97  
Christina (nee Heyne), 97  
Elizabeth, 97  
H.S., 97  
John, 97  
Stephen, 97

SCHAEFER  
Henry, 30, #26-S

SCHAFER  
Ber., 32, #8

SCHALK  
Barbra, 31

SCHEEP  
Katherine, 97

SCHEID  
Amelia, 80  
Charles T., 80  
George W., 80  
Ludwig B.F., 80  
Matilda, 80  
Theodore, 80, 81  
Wilhelmina (nee Wagner), 80

SCHLICH  
Barbara, 98  
Barbara (nee Gross), 98  
Carl J., 98  
Ella (nee Trim), 98  
Finley W., 98  
John Joseph, 98  
J.J., 98  
Laura, 98  
Maria H., 98  
Robert A., 98  
Ruth M., 98

SCHENK  
Barbara, 88

SCHENKING  
B., 15, #20

SCHERMAN  
A., 15, #8, #7, #18

SCHIERHOLT  
Anna, 98  
Augusta, 98  
Catherine (nee Davies), 98  
Christian, 98  
Daniel, 98  
Franklin, 98  
John, 98  
J.D., 98; 26, #1  
Louis, 98  
Margaret (nee Hesper), 98  
Minnie, 98

SCHINDLER  
Clara, 78  
Constantine, 78  
Dora, 78  
Ella, 78  
Ferdinand, 78  
F., 15, #18  
Herbert, 78  
Hugo, 78  
John, 79; 78; 73  
John (Home), 79  
Julie, 78  
Julie (nee Beha), 78  
J., 29  
Margaret, 78  
Mary, 29  
Mary (nee Roesoner), 78  
Mrs. John, 79  
Rosie, 78  
Rudolph, 78  
Theresa, 78  
William, 78

SCHLAARMAN  
Bernard, 30, #32-S

SCHLACHTER  
Godfrey, Rev. Father, 64

SCHLARMAN  
Barbara, 28, #31  
Elizabeth, 17; 32, #25  
H., 32, #27-N, #28-N; 33

SCHLEGEL  
Ida Harriette Theresa, 100  
Immanuel Hughlysses, 100  
Jesse Hero, 100  
John A., 100  
Michael A., 100  
M.A., 30, #32-S, #21-N; 31  
Theresa, 100

SCHLOSSER  
Anna Marie, 100  
C. (Council), 62  
John, 100  
John M., 100; 102  
Joseph, 99  
J., 23  
"Butch", 100

SCHMACKER  
G.H., 30, #17-N

SCHMALSTIG  
Josephine, 30, #27-N, #34-

SCHMEIDER  
Frederick, 74  
Catherine (nee Fender), 74

SCHMELZ  
Peter, 30, #29-SE, #36-N

SCHMID  
Theresa, 100

SCHMIDLAP  
Caleb, 32, #34-S

SCHMIDT  
David, 13, #30  
Emil, 26, #23  
Frederick W., 70  
George, 70  
Hannah, 70  
John, 70  
Lena, 70  
Margaret (nee Newman), 70  
Mary, 70  
Rev. John, 70

SCHMIDT & SCHMIDT  
33

SCHMIESING  
Catherine, 86

SCHMITH  
Catherine, 98

SCHMITMEYER  
Ber., 32, #9, #8  
Elisabeth, 101

SCHMITT  
Anna, 101  
Bernard, 23, #4  
B.H., 24, #11  
Emma H., 100  
Frank, 23, #14  
Henry J., 96  
Joseph, 101; 94  
J.J., 30, #26-N  
Katie, 101  
Mary, 101  
Mary Anna, 101  
Mary A., 24, #11  
Mary (nee Swartz), 96  
Michael, 96  
Mike, 16, #5  
Millie M. (nee Yaney), 96  
Philip, 101  
Wm., 12, #6

SCHMITTMEYER  
B., 26, #5

SCHMITZ  
A.R., 28, #25  
Joseph, 28, #36  
J., 28, #36  
J.B., 28, #25

SCHNARRE  
Geo. F., 14, #14  
George F., 14, #23  
John, 14, #14, #23

SCHNEIDER  
Adam, 74  
Adam (Home & Store), 75  
Catherine (nee Fender), 76  
Charles, 76; 77; 74  
Christina (nee Heitz), 74  
C., 23, #19  
Dora M., 76  
Edward K., 76  
Eva K., 76  
Ferdinand A., 76  
Frederick, 76  
Herbert Frederick, 74  
Ida Emma, 74  
John, Hrs., 23, #23  
Juliana, 80  
Mrs. Charles, 77  
Peter, 74  
William F., 76  
Wm., 23, #18

SCHOCH  
M., 23, #4  
Stephen, 23, #4  
Eliza, 7, #14

SCHOCKMAN  
Barbara, 24, #27  
Bernard, 24, #26  
Christina, 66  
Joseph, 24, #26  
Rosa, 100

SCHOENLINE  
John, 24, #10

SCHOOL  
24, #35, #30, #8,  
#16, #20, #1; 8, #27,  
#32, #22, #18, #13, Black

Loon Res., #2; 15, #35,  
#16, #18, #31, #12, #4,  
#7, #14; 10, #26, #32,  
#15, #1, #6, #33, #9,  
#12, #24, #18; 30, #35-S,  
#32-SE, #28-S, #33-N,  
#25-N, #12, #19; 16, #10,  
#12, #17, #6, #3, #32; 7,  
#15, #32, #9, #19, #14,  
#7, #33, #35, #12; 14, #5,  
#21, #17, #24, #27,  
#1, #19; 12, #8, #36, #17,  
#34, #4, #1, #13, #5, #16,  
#30; 23, #5, #1, #9, #17;  
28, #25, #29, #34, #20, #13;  
13, #5, #17, #2, #22, 10,  
#30; 32, #29; 17, #2; 19;  
31; 28; 29; 27; 18; 27;  
23; 25  
Center, 26, #21  
Colored, 30, #13  
Dwenger, 32, #3  
Franklin, 26, #26  
Ger. Luth, 13, #8  
Hartings, 32, #27-S  
Klosterman, 26, #28  
Liberty, 26, #36  
Macedon, 15, #34  
No. 5, 25  
Puthoff, 32, #35-N  
Sebastian, 32, #9

SCHRAGE  
Henry, 32, #3  
H.H., 32, #34-N

SCHREINER  
Fredericka, 80

SCHRITZ  
M., 12, #29

SCHROCK  
Stephen, 23, #9

SCHRODER  
F., 32, #26-N

SCHROEDER  
Catherine, 24, #25  
Chas., 15, #9  
Mary, 15, #16

SCHROER  
Geo., 24, #34  
Henry, 15, #30  
Jas., 15, #31  
Jas. T., 15, #30  
John, 15, #29

SCHROYER  
Amanda, 12, #32  
David, 15, #4, #3  
Geo., 15, #5, #7  
Milton W., 15, #18  
M.J., 12, #32  
N., 15, #5  
Wm., 12, #2

SCHUCH  
Louis, 23, #22  
Nicholas, 23, #22

SCHULTE  
Mary, 96

SCHUMAN  
T., 32, #30

SCHUMM  
Fred, 7, Charley Res.; 8,  
Charley Res.

SCHUNCK  
Adam, 101; 64  
Alma, 66  
Andrew, 98  
Anna, 101  
Anna (nee Fleck), 64  
A., 16, #5  
Catherine (nee Meyer), 98  
Cath. F. (nee Meyer), 66  
Chris, 20  
Christopher, 16, #10  
Christopher (Treas.), 62  
Frances, 64  
Gertrude, 100  
Helen C., 98  
H.J., 100  
Jacob, 23, #23; 98; 16, #3; 6  
Joe, 16, #34  
J. Dominic, 66  
Lawence, 67  
Lawrence, 66  
Leo, 64; 101  
Lloyd, 64; 101  
Lorenz, 32, #29, #20; 100  
Margaret (nee Parker), 98  
Mary A., 100  
Mary L., 98  
Maud, 64; 101  
Peter, 64  
Peter H., 101  
W.F., 101  
(Supt. Inf.), 62

SCHURMAN  
F., 32, #19

SCHUYLER  
J.O., 21; 18

SCHWAB  
C., 15, #11  
Margaretha, 99

SCHWARTZ  
A., 28, #31  
John, 23, #12

SCHWEIGERMAN  
H., 32, #33-N

SCHWEITERMAN  
H.H., 26, #33  
Joseph, 26, #4  
J.H., 26, #33

SCHWELLER  
J., 32, #23

SCHWERKING  
Frank, 32, #33-S

SCHWIETERMAN  
Annie (nee Burtke), 82  
A. & W., 30, #36-N  
Barney, 82  
B., 32, #18  
C.H., 32, #9, #8  
Eleanora, 82  
Francisco, 82  
F.H., 32, #8, #17  
Gerhard, 27; 32, #9  
Ger. 321, #17  
H.A., 32, #8  
H.G., 32, #17  
H.H., 82  
J., 82  
Mary, 82  
Mary (nee Broerman), 82  
Matthias, 82  
Rosa, 82  
Xavier, 82

SCH. DIST. CHICKASAW  
Trustees of Special, 99

SCIMER  
Lidian, 96

SCOTT  
Abram, 23, #7  
C.B., 15, #14  
C.B. & T.W., 15, #14  
E.J., 16  
John, 23, #7  
Robert, 15, #31  
R.A., 23, #6

SCOTT & SCOTT  
31

SCRANTON  
Beryl L., 99  
Elizabeth (nee Cummins), 99  
Mattie A., (nee Miller), 99  
Nathan S., 99  
S.S., 99  
Zoa V., 99

SCUDDER P.O.  
12, #28

SeALSCHOTT  
Fred, 14, #22  
Geo., 14, #13  
G.F., 13, #15  
G.W., 13, #15; #14  
Henry, 14, #22; #23  
H.C., 14, #22  
Julia A., 13, #15  
Reuben, 13, #10

SECAUR  
E.S., 13, #6

SECRIST  
Andrew, 23, #4  
Anthony, 23, #15  
Stephen, 15, #27

SEEGER  
Philomena, 96

SEIBERT  
A.L., 15, #12

SEITZ  
33  
August, 99  
Joseph, 32, #14, #15; 99; 33  
Jos., 32, #14

SELANDERS  
Maria, 10, #8

SELBY  
Martha, 17, #34  
Martha E., 26, #27  
Wilson, 26, #27

SELHORST  
E.D., 24, #1  
John, 24, #2

SELLS  
Chas. G., 8, #19

SERVIS  
M., 26, #29  
Philip, 26, #21

SEVERNS  
Ann E., 10, #15  
A., 10, #14  
Chas., 10, #26, #35  
Frank, 10, #26  
Jos., 10, #12  
J.G., 10, #12  
Maria, Hrs., 14, #1  
Richard, 10, #3  
W.A., 10, #15

SEVERT  
Herman, 30, #14  
H.A., 30, #14

SHAFFER  
B., 21  
Eliza, 7, #28

SHAFER  
Andrew, 28, #29  
Geo., 8, Godfroy Res. #1; 8, #3  
John M., 15, #17, #18  
J.M., 32, #33-S  
L. & M., 28, #16  
Sophia, 28, #29  
S.W., 8, #5  
Wm., 30, #8  
W.W., 8, Godfroy Res. #1; 8, #4

SHAFER STA.  
8, #3

SHAKESPERE CLUB  
64

SHAKEY  
Rebecca, 101

SHAMBAUGH  
J.H., 12, #13

SHANES LODGE  
No. 293, 88  
No. 337 F. & A.M., 66

SHANKLIN  
C.M., 14, #2  
Jas., 14, #4, #3

SHANLEY  
D.D., 11

SHANNON  
J.A., 30, #30-N

SHARP  
M., 20

SHARPSBURG  
28, #30

SHEARER  
Jacob, 10, #24  
Jac., 10, #22

SHEELEY  
Beulah Elizabeth, 98  
Isaac W., 98  
Laura Belle (nee Watkins), 98  
Lysle Lee, 98  
L.L., 98; 26, #28, #16, #21  
Susan F. (nee Richardson)  
98

SHEETS  
A., 14, #15  
David, 14, #15  
Mahala, 14, #16  
S., 14, #15

SHELABARGER  
John, 8, #27

SHELBY  
Aug., 17, #36  
Elizabeth, 98  
Lucinda, 10, #10

SHELLABARGER  
John, 10, #30

SHELLENBERGER  
Emalia, 100

SHEPHERD  
John, 64  
P.H., 10, #36  
Sarah, 101

SHEPLER  
John, 8, Crescent Res.

SHERICK  
P.O., 13, #11

SHEWARD  
J.W., 12, #31

SHIMP  
A.C., 13, #13  
F.A., 13, #13  
G.M., 13, #13  
P.W., 13, #13

SHINABERY  
8, #14

SHINDLER  
Chas., 30, #28-S  
John, 72

SHINDOLLAR  
S.M., 14, #19

SHINEBERRY  
John, 8, #26  
J.M., 27  
Wm., 8, #26, #27

SHIPLEY  
Alice J., 66  
Martha, 10, #16  
Minnie M., 68  
Samuel B., 66

SHIRACK  
Father Lawrence, 86

SHIVELY  
Harvey, 24, #17  
J.W., 13, #16

SHMUCKER  
Miss, 68

SHOCK  
Father Theobald (C.P.P.S.)  
86

SHOCKNEY  
Theodore, 30, #27-S  
Theo., 30, #26-S

SHOP  
B.W., 16

SHOPE  
Bertha J., 7, #12

SHOPS  
33

SHORT  
Frank V., 98  
Frank B. (Council), 63; 64  
Lela D., 98  
Margaret (nee Rhodes), 98  
Mary E. (nee Swallow), 98  
Miss, 80  
Ralph C., 98  
William J., 98  
W.J., 26, #20

SHOTT  
Jacob, 12, #7  
Michael, 12, #7

SHOUSE  
H.C., 29

SHULTE  
Jos., 32, #3

SHUNK  
Alphonsa (Sister), 64  
Dominic, Rev. Father, 64

SHUPP  
A.M., 13, #2

SIDENBENDER  
Ann (nee VAngundy), 96  
Carrie, 96  
Dallas, 96  
Etta, 96  
Frank, 96  
Joseph, 96  
J.V., 8, #16, #21; 96  
Mary A. (nee Whitley), 96  
S.B., 8, Godfroy Res. #6

SIEBERT  
 John H., 99; 13, #9  
 J.H., 13, #15, #10  
 Wilhelmina S. (nee Feld-  
 haus), 99  
 William A., 99  
 SIEFERING  
 Bernard, 30, #21-S  
 Henry, 30, #21-S, #28-S  
 Alex, 15, #30, #6  
 Jas., 15, #30  
 SIELSCHOTT  
 Charles C., 97  
 Fred, 97  
 John H., 97  
 Laura J.S., 97  
 Lawrence F., 97  
 Martin W., 97  
 Mary E. (nee Hagerman), 97  
 Minnie (nee Copeman), 97  
 Reuben, 97  
 SILER  
 Amanda E., 14, #17  
 Geo., 8, #24, #13  
 John, 14, #16  
 Leonard, 14, #7  
 Perry, 14, #8  
 Sally, 14, #5  
 SILKE  
 John, 13, #17  
 W., 13, #18  
 SILL  
 F.M., 10, #3  
 SIMISON  
 W.S., 30, #34-N  
 SIMMONS  
 Jacob, 14, #5  
 Mr., 62  
 SIMON  
 C., 21  
 SINK  
 30, #36-S  
 SIPE  
 John H., 7, #19  
 SISTERS OF THE  
 PRECIOUS BLOOD  
 18  
 SITES  
 B., 10, #21  
 SKEELS CROSS ROADS  
 6  
 SKEELS X ROADS P.O.  
 12, #29  
 SKINNER  
 J.C., 7, #13  
 Willet, 7, #13  
 W., 7, #13  
 SLABAUGH  
 S.V., 13, #14  
 SLAMB  
 David, 29  
 John, 29  
 SLANE  
 Andrew, 12, #12  
 A., 13, #8  
 SLENTZ  
 Isaac, 10, #1  
 SLIFE  
 Eliz., 29  
 John, 23, #18  
 SLOAN  
 W.E., 15, #23

SLUSSER  
 Eli, 7, #28, #29  
 Elias, 7, #28  
 SMALL  
 E.W., 10, #23  
 Frances O., 96  
 F.E., 10, #17  
 L.C., 10, #17  
 Mary E., 10, #26; #23  
 Ome, 10, #23  
 Rosa, 10, #23  
 F.M., 7, #27, #21  
 Geo. W., 7, #21  
 Richard, 7, #16  
 SMART  
 Eliza Jane, 88  
 M.D., 17, #35  
 SMILEY  
 A., 28, #14  
 SMITH  
 Annie E. (nee Ehrhart), 98  
 A., 13, #20  
 Ben F., 13, #18  
 Bernard, 17  
 Ber., 32, #24  
 Chas., 26, #26; 13, #17,  
 #19  
 Chas. et al., 13, #21  
 Chester Melvin, 98  
 Cornelius, 8, #28, Shane Res  
 #29  
 C., 9, O.L. 36; 102  
 Dora, 12, #34  
 E.A., 13, #14  
 Ferdinand, 13, #21, #17  
 Frank, 13, #17, #21  
 Fred, Sr., 13, #20  
 Geo., 12, #13, #24; 13, #30,  
 #29; 16, #31  
 Geo. J., 13, #18  
 G.W., 24, #36  
 Henry, 10, #27, #28; 13, #18  
 Henry E., 13, #18  
 H.S., 10, #28, #33  
 Jacob, 15, #25  
 Jacob E., 24, #30  
 Jas., 24, #19, #30  
 John (Heirs), 18  
 Joseph, 13, #29; 24, #32  
 Jos. S., 24, #18  
 J., 16, #36; 28, #25  
 J.A., 24, #18  
 J.S., 30, #25-S  
 J.W., 16, #32  
 J., Jr., 28, #25  
 Lovina, 14, #25  
 Martha, 23  
 Martin, 7, #10  
 Mary Ann, 88  
 Milo O., 98  
 Myrtle D., 98  
 M., 23, #8  
 M.J., 8, #21  
 Nettie, 8, #29  
 Philip, 12, #13,; 13, #19;  
 8; #20  
 Samuel, 7, #26  
 Sanford S., 98  
 Wilhelmina, 13, #21  
 Wm., 24, #36; 13, #29  
 W.H., 13, #21; #17; #18  
 W.P., 73; 72  
 Zerilde F. (nee Findly), 98

SMITLEY  
 Fred, 8, #30  
 F., 8, #30  
 Geo., 8, #19  
 Henry, 7, #29  
 John, 8, #30  
 SMOTHERS  
 Geo., 14, #8  
 John, 15, #15; 95; 78  
 John W., 78  
 John (ReEsidence), 79  
 Maggie, 95  
 Margaret Ella, 78  
 Mrs. John, 79  
 Polly (nee Bobbenmeyer), 78  
 Sarah Catherine, 78  
 Sarah (nee Kettering), 78  
 SNAVELY  
 A.E., 13, #19  
 Catherine (nee Hasis), 88  
 Emily, 14, #3  
 John, 12, #24  
 Kate, 12, #24  
 L.R., 14, #20; 88  
 SNEARY  
 Emma, 30, #32-SE  
 SNIDER  
 C.J., 24, #33  
 Elizabeth, 24, #35  
 Henry, 24, #16  
 Margaret A., 98  
 M., 21  
 Newt., 24, #19  
 SNYDER  
 16, #8; 33  
 Anne, 20  
 Anne E., 18  
 A.E., 16, #1  
 Bert, 33  
 C.G., 17, #35  
 Elizabeth (nee Doke), 68  
 Geo., 8, #24  
 Geo. S., 10, #8  
 Jas. B., 15, #28  
 Jas. C., 15, #13  
 J.C., 31  
 M., 8, #3  
 M.Z., 24, #28  
 S., 28, #15  
 S.S., 69; 68  
 S.S. (Auditor), 62  
 Wash., 28, #15. #22  
 Wm., 28, #14, #15  
 W.S., 8, #4  
 SOCIETY OF THE MOST  
 PRECIOUS BLOOD  
 30, #26-S, #34-S; 32,  
 #11; 64  
 Convent, 30, #35-S  
 Female, 32, #30; 33  
 Female Convent, 32, #2319,  
 #29, #18; 30, #18, #19  
 Seminary, 32, #18  
 SOMERS  
 J., 28, #25  
 SONDERMAN  
 Agnes, 100  
 Antony, 100  
 Catherine Agnes, 100  
 Frank J., 100  
 SPECK  
 John J., 30, #18

SPENCER  
   Mary, 10, #11  
 SPICER  
   Angeline, 88  
   Ben, 12, #36  
   Emma (nee Hasis), 88  
   L., 88  
   Sam, 12, #36  
   Samuel, 14, #11; 16, #31  
   S.S., 10, #15  
   Thos., 10, #15  
 SPINNER  
   J.W., 12, #35  
 SPITLER  
   J.D., 7, #9  
 SPOHN  
   H., 15, #10  
 SPOKE FACTORY  
   29  
 SPOLTMAN  
   A., 23, #12  
   Fred, 24, #8  
   F.B., 24, #8  
   John, 24, #28  
 SPONHOUR  
   A., 28, #15  
 SPRIGGS  
   Dan, 28; 12, #33  
   Jane, 100  
   Seth, 28; 12, #26  
   S. & D., 15, #3, #4  
   Thornton, 100  
   T., et al., 15, #2  
   William 100  
   Wm., 12, #34  
 SPRINGER  
   Abraham, 100  
   Ashie B., 100  
   Barbara A., 100  
   B., 33  
   Chas. J., 8, #26  
   Clarence W., 00  
   David, 14, #26, #27  
   Dennis S., 100  
   Elizabeth, 99  
   Eliz. E., 7, #11  
   Elnora E., 100  
   Elsie H., 100  
   F.H., 7, #21  
   Henry, 14, #26  
   Jacob, 7, #27  
   J.M., 32, #31-S  
   J.S., 100; 14, #21, #27  
   Lawrence N., 100  
   Levi, 26, #20  
   Lorin C., 7, #21, Labadie Res.  
   Mary Ann, 100  
   Mary E., 100  
   Russell C., 100  
   S.W., 14, #26  
   Walter L., 100  
 SPRY  
   Thos. B., 7, #15  
 SQUIRES  
   Sarah, 13, #6  
 STACHLER  
   Christina, 101  
   Frank, 16, #34  
   Henry, 30, #28-S  
   John H., 30, #29-SE  
   J.P.C., 30, #26-N, #29-SE,  
   #28-S, #25-N  
   Peter, 30, #29-SE  
 STAFFORD  
   Mary E., 27  
   Mary L., 26, #30  
 STAGER  
   J.C., 17, #33  
   J.G., 17, #33  
 STAGGEMAN  
   Elizabeth, 24, #8  
   Henry, 24, #5  
   J.H., 24, #7  
 STALL  
   33  
   Ger., 24, #7  
   G.H., 23, #12  
   Henry, 30, #8  
 STALLTER  
   Jos. D., 8, #28  
 STALTER  
   Dayton, 10, #2  
 STAMB  
   J., 23, #19  
 STAMMAN  
   Aloys, 27  
   Joseph, 27  
 STAMMEN  
   Aloys, 32, #10  
   Andrew, 32, #10, #9  
   A., 26, #5  
   Mathias, 26, #34  
   Peter, 26, #34  
 STANBERY  
   Henry, 14, #24  
 STAND PIPE  
   18  
 STANDARD OIL CO.  
   94  
 STANNARD  
   Elanora, 100  
 STAR BREWING CO.  
   29  
 STARK  
   Elizabeth (nee Sacher), 97  
   Frank C., 97  
   John, 97  
 STARLING MEDICAL COLLEGE  
   68  
 STATE OF OHIO  
   16, #13, #12  
 STAUGHLER  
   Henry, 23, #25, #24  
   J., 24, #10  
 STAVE MILL  
   9, O.L. 29  
 STEAM GRIST MILL  
   20; 11; 25; 31  
 STEAM SAW MILL  
   25; 32, #3; 15, #32; 29;  
   27; 33; 18; 17; 27; 18;  
   28; 12, #13; 30, #17-S;  
   7, #14; 28, #25; 10, #9;  
   30, #12  
 STEARNS  
   C.W., 17, #2  
   R.W., 62  
 STECHER  
   John, 28, #15  
 STEDKE  
   Fred, 13, #8, #7  
   F.J., 13, #7  
   J.H., 13, #18, #8  
   P.O., 13, #16  
   R.F., 13, #8  
 STEDKE P.O.  
   13, #21  
 STEELE  
   J.W., 16, #10  
 STEEN  
   Jos., 12, #2  
   Phil, 12, #2  
 STEIN  
   Geo., 12, #28  
   Philip, 23, #23  
   Susan, 8, #33  
 STEINBRENNER  
   C., 23, #11, #13  
   C. & P., 15, #11  
   John, 23, #23  
   W.F., 23, #14  
 STEINEMAN  
   Chas., 32, #36-N; 30, #36-S  
   J.H. & T.B., 32, #32-S, #31-S  
 STEINEMAN BROS.  
   29  
 STEINKE  
   Elizabeth, 96  
 STEINKE  
   John, 30, #26-N, #35-N  
 STEINLAGE  
   Henry, 30, #15  
   H., 30, #16  
   Jos., 30, #14, #26-N, #27-N  
 STEINMETZ  
   Wm. H., 7, #27  
 STELZER  
   Agnes (nee Stucke), 99  
   Alfred E., 99  
   Alma C., 99  
   Aloys J., 99  
   Aug., 32, #19  
   Barb. (nee Leistenschneid-  
   er), 99  
   Catherine, 15, #16  
   Catherine A., 99  
   Christian 99  
   Elizabeth (nee Bose), 99  
   Henry J., 99  
   John, 30, #12  
   Josephine M., 99  
   J. Edward, 99  
   Margaretha B. (nee Schwab)  
   99  
   M., 29  
   Reinhart, 99  
   Victoria W., 99  
   William, 99, 94  
 STEMPLE  
   Sarah, 98, 66  
 STEPHEN  
   P., 15, #10  
 STEPHENSON  
   102, 18  
   E.E., 102  
   J.W., 13, #27; 15, #2  
   Wm., 13, #27  
 STETLER  
   Noah, 7, #4  
   Orland, 7, #18  
   Thompson, 7, #3  
   Willis, 7, #3  
 STEVENS  
   M., 15, #2  
   Thaddeus, 70



STILLBERGER  
     John, 16, #3  
 STINEMAN  
     T.B., 24, #6  
 STITT  
     17, #2, #35  
 STIVERSON  
     S.E., 13, #23  
 STOBER  
     Rufus R., 7, #26  
 STOCK PEN  
     31; 9, O.L. 34; 16; 33  
 STOCKMAN  
     A., 30, #36-N  
 STOFFER  
     Estella, 20  
     E., 16, #1  
 STOLL  
     Henry, 12, #14  
 STOLTZ  
     Margaret, 99  
 STONE  
     D., 23, #6  
     J.R., 23, #17  
     L.W., 29  
     R.W., 29  
     David, 14, #9, 10, #32  
     Susan, 7, #35  
     Zach, 80  
 STORANDT  
     Caroline, 97  
 STORE  
     12, #28, #13, #35; 31; 28,  
     #25; 27; 13, #13; 30, #36-N;  
     33; 31; 28; 16; 7, #21  
     Westgerdes Bros., 87  
     Store & P.O., 30, #30-N  
     Store & Saloon, 33  
 STOUT  
     Sarah, 66  
 STOUGHLE  
     E., 30, #12  
 STOVER  
     Ellen M., 7, #22  
     Geo., 7, #23, #3  
     Geo. W., 7, #13  
     O.O., 7, #23  
 STOWELL  
     Ransford, 23, #6  
 STRABEL  
     John, 12, #5  
     Peter, 12, #4  
 STRAFER  
     E.F., 26, #24  
 STRANBINGER  
     Maria Anna, 80  
 STRASBURG  
     L, 26, #25  
 STREAKER  
     Mary, 96  
 STREET  
     C.H., 7, #10  
     Elijah, 8, #22, #20  
     H., 8, #11  
     Silas J., 7, #10  
     V.H., 8, #24  
 STREIKER  
     Fred, 24, #6  
 STROBLE  
     Andrew, 88  
     Mary (nee Hasis), 88  
 STROEBEL  
     Mary, 10, #11

STRUBEL  
     Daniel, 13, #6  
 STRUCKAMP  
     B., 33  
 STRUCKMAN  
     14, #30  
 STRUKMAN  
     C., 32, #9  
 STUBBS  
     Carroll A., 96  
     Elmer J., 96  
     Esther (nee Cooper), 96  
     Ida (nee Zeller), 96  
     Joseph, 96  
     W.C., 96  
 STUCKE, 99  
     Agnes, 99  
     John, 32, #4, #36-S; 24,  
     #5  
 STUCKENBORG  
     Chas., 24, #20  
 STUDER  
     Leogard, 30, #18  
 STUDHOFF  
     L., 12, #32  
 STUHAN  
     H., 28, #35  
 STUKAMP  
     Ber., 33  
     B., 32, #20  
 STUKENBORG  
     John, 86; 24, #32  
 STUMP  
     Joseph, 10, #29  
     O., 27  
 ST. CLAIR  
     General Arthur, 72  
 ST. JAMES HOTEL  
     25  
 ST. JOSEPH  
     23, #15  
 ST. JOSEPH MFG. CO.  
     15, #5, #6  
 ST. LOUIS MEDICAL COLLEGE  
     68  
 SUDHOFF  
     Bernard, 15, #29  
     John, 12, #32, #29  
     Louis, 15, #8  
 SUHR  
     Joachim, 15, #12  
 SUMMER  
     J.B., 7, #9  
 SUMMERS  
     George Joseph, 95  
     Harrietta A. (nee Mowbray)  
     95  
     John G., 95  
     Otto, 95  
     Rosa L., 95  
     Rosa (nee Lochbuehler), 95  
 SUNDERHAUS  
     Agnes, 101  
     Anna, 86  
     F., 30, #27-N  
 SUNDERMAN  
     Frank, 23, #24  
     G., 29  
     Henry, 28, #24  
     H., 29  
     Jos., 28, #15  
     J., 29

SUTHERLAND  
     A., 29  
     Joseph, 28, #28, #29  
     J., 28, #27  
 SUTHOFF  
     Christina, 98  
 SUTTER  
     Frank, 30, #32-S  
     J., 28, #31  
 SUTTON  
     A.A., 8, #28  
     A.L., 8, #12  
     Clay, 8, #19  
     E.E., 8, #35  
     H.L., 8, #34  
     Jacob, 8, #35  
 SWALLOW  
     Mary E., 98  
 SWANDERS  
     C.W., 13, #4  
     Thomas, 16  
     T., 13, #3  
 SWARK  
     15, #23  
 SWARTS  
     Anna, 97  
     M.J., 15, #2, #3  
     A., 31  
     Della, 15, #23  
     Jas., 15, #4  
     John A., 15, #13  
     Mary, 96  
     Milton, 24, #18  
 SWARZ  
     Leroy, 99  
 SWIETERMAN  
     H.H. (Residence & Farm),  
     83  
 SWIGERT  
     17, #36

TANGEMAN  
     H., 32, #26-n  
 TANK  
     9, O.L. 34; 29  
 TANNEHILL  
     20  
     G.W., 21  
 TAVENER  
     A., 21  
     B.L., 19  
 TAYLOR  
     102  
     C.A., 16, #8  
     Jas., 24, #15  
     Lena, 18  
     L., 16, #36  
     L.L., 102  
 TEACHERS RESIDENCE  
     23; 27  
 TEBBE  
     Catherine, 101  
 TEBBEN  
     Henry, 86  
     Joseph, 87; 86  
     Mary (nee Klinghamer), 86  
 TECHLOR  
     H., 23, #1  
 TEEPEN  
     G.L. 23, #12

TEFFT  
C.L., 23, #18

TEFT  
Lucy A., 29

TEGLER  
Fred, 72; 73  
Anna, 24, #31

TEKAMP  
Theodore, 86; 99; 24, #32

TEMPLE  
Clara, 26, #36  
Jasper, 8 #5; 26, #36

TESTER  
John, 8, #30  
S.M., 14, #8

TETERS  
Sarah H., 15, #11

THATCHER  
E., 15, #6  
G.C., 12, #29

THE INFIRMARY  
62

THOMAS  
Auguste, 98  
Clara, 12, #28  
Elizabeth, 12, #21  
E.M., 12, #22  
Geo., 28  
H.P., 10, #31  
Jonas, 28  
Joseph, 12, #21, #22, #27  
Lillian, 14, #10  
L.A., 12, #21  
Rosa B., 10, #10  
W.H., 19

THOMPSON  
26, #27  
C.B., 10, #30; 27  
G.A., 14, #25  
Kittie, 7, Labadie Res.

TICKLE  
E.A., 7, #15  
Isadore, 7, #9  
Jacob, 7, #4

TIGHE  
Wm., 13, #26  
W., 16, #35

TIGNER  
John, 14, #5  
Levi, 14, #8

TILE FACTORY  
10, #28; 31; 27; 33

TILE MILL  
10, #5; 23, #23; 7, #7;  
33; 13, #14; 12, #1; 7,  
#4; 12, #25; 13, #13;  
31; 14, #21; 33

TILTON  
John, 13, #28; 16, #33

TIMMERMAN  
Dora, 28, #36  
Henry, 28, #36  
John, 28, #36

TIMMONDS  
James F. (Dir/Inf), 62  
J.F., 21  
J.F. (Bd. of Ed.), 62

TINGLEY  
John B., 8, #12  
J.A., 10, #6. #7  
J.B., 10, #7  
Wm. B., 8, #19

TIPPLE  
L.F., 28  
N.J., 14, #13

TOBE  
B. & F., 30, #29-N  
Fred, 30, #29-N  
Joseph, Jr., 30, #28-S  
Jos., 30, #29-N, #21-S  
J., 24, #33

TOBES  
Teresa, 86

TOLAND  
J.E., 12, #36

TOMLINSON  
A.A., 10, #20  
Jos. F., 10, #5  
J.H., 10, #3  
M.C., 10, #5

TONNEY  
Mary, 28, #18

TORRL  
T., 16, #8

TOUVELLE  
102  
L.D., 94  
T.G., 18; 16, #36  
T.G. (Recorder), 62  
W.E., 20; 16, #12

TOWN HALL  
25, 31, 27, 28

TOWNSEND  
Alvira, 98  
Moses, 14, #9, #10  
Smith, 14, #10  
W.W., 28

TOWNSHIP HOUSE  
7, #22

TRABER  
Mary I., 30, #35-N

TRAUTMAN  
Geo., Hrs., 23, #3

TRAVIS  
Sarah M., 99

TRENARY  
B.F., 16, #35, #2  
Catherine (nee Kumpf), 97  
Clara (nee Elsas), 97  
Elizabeth (nee Handel), 97  
Frorah C., 97  
F.B., 17, #33, #34; 16, #2; 17, #4  
Hezekiah, 97  
Lucy M., 97  
Mary J., 97  
M.J., 16, #35, #2  
Warren L., 97

TRENTON WATCH FACTORY  
68

TRESCHMAN  
A., 28, #35

TRIM  
Ella, 98

TRIMPE  
Mary A., 99

TRISSEL  
Henry, 7, #29  
Otto, 7, #29

TRISSELL  
D.H., 12, #26

TRON  
John, 14, #24

TROST  
Father Paulinus (C.P.P.S.),  
86

TRUSH  
B., 7, #23

TULLIS  
J.W., 10, #20, #29

TUMBUSCH  
B., 33  
Her., 32, #31-N

TUMBUSH  
B., 32, #19  
H., 32, #30

TUNTE  
Ber., 32, #34-N

TURKES  
Joseph, 12, #19, #30

TURNTABLE  
20

TWP. HOUSE  
26, #27

UCKOTTER  
H.H., 24, #28

UHLENHAKKE  
Ber., 30, #22-N, #28-N  
Henry, 30, #23-N  
Hy, 99  
H., 30, #16  
J.J., Heirs, 30, #23-N  
Sophia, 13, #6

ULLERMAN  
John, 23, #2  
J., 23, #2  
Sebastian, 23, #1, #12

ULMER  
Daniel, 28, #28  
G., 28, #35  
John, 23, #16

UNGERER  
Elizaeth (nee Batch), 64  
Frances, 101; 64  
William, 64

UNGRUHN  
Andrew, 30, #7  
A., 24, #6  
Bernard, 32, #32-N  
Frank, 32, #21  
F., 32, #29  
H., 32, #29  
Jos., 32, #20

UNRAST  
Ber., 27  
B., 32, #9

UPONGRAFF  
J.J. (Dr.), 68

UPPENKAMP  
Ber., 15, #36  
Jos., 31

UPTON  
A.C., 10, #24  
E.G., 10, #24  
John, 10, #23  
Lida, 10, #30, #19; 11  
Lydia, 10, #34  
L.A., 10, #26, #23

U.C. LIFE INS CO.  
7, #11, #14, #13; 23, #6

VAN EMAN  
J.A., 8, #1

VAN KIRK  
Jas., 28, #17, #15, #32; 2

VANCE  
R.J., 29

VANDEN BROCK  
Mary, 96  
VONDERBOSH  
Peter, 32, #18  
VANDERELE  
Henry, 32, #19, #18  
VanDEVER  
Elias, 12, #13  
VANGUNDY  
Ann, 96  
VANTILBURG  
Henry, 8, #7, #18  
Hulbert, 7, #25  
H., 9, O.L. 28, O.L. 26  
Luther, 7, #25, #26  
VARWIG  
H., 16, #6  
Richard, 16, #7  
R., 16, #7  
VAUGHN  
Eliz., 13, #3  
N., 32, #18  
Elizabeth A., 16  
N., 23  
VEHORN  
Ber., 32, #24  
VERPILAT  
Inocencia (Sister), 64  
VESPERS  
Daniel, 10, #17  
VIAN  
Jerry, 7, #5, #19  
Mary, 7, #19  
S., 7, #19  
VICTORIA P.O.  
23, #15  
VINING  
Addie, 66  
Leo Heath, 66  
Robert M., 66  
Samuel J., 66  
Sarah A. (nee Stoubt), 66  
S.J., 7, #20  
S.J., (Sec. Bd. of Ed.), 62  
Valley Echo, 66  
Vernon Ellsworth, 66  
VINNING  
Samuel, 67  
VIOLET P.O.  
28, #30  
VOGLE  
Henry  
24, #21  
VOHL  
P., 32, #14  
VOKE  
Ed, 13, #6  
Edward, 102  
E.L., 8, #31  
VON EMAN  
J.A., 10, #6  
VONDERBOSCH  
Geo., 30, #35-N, #36-N  
VONDERBUSCH  
P., 23  
VONDERHAAR  
Anna, 15, #29  
Ber., 15, #29  
VONDERHARR  
Henry, 23, #10  
VONDERWELL  
D., 15, #6

VORNHOLT  
Wm., 26, #35  
VOSKUHL  
A., 23, #13  
H., 32, #34-N  
John H., 15, #30, #31  
T.S., 23, #13  
VOSS  
J.H., 30, #20-N  
WABASH VALLEY  
Stock Farm, 90  
WADE  
Elizabeth (nee Springer), 99  
Hazel P., 99  
Ioma, 99  
Leroy, 99  
Lewetta, 99  
Mary (nee Harrison ), 99  
Washington, 99  
Wm., 99  
WAGGONER  
Annie V., 99  
WAGNER  
96  
Anna, 96  
Bernardina, 68  
Charles, 69  
Charles E., 102; 68  
Frank H., 68  
F.E., 30, #32-SE  
F.X., 99  
Geo. W., 13, #12  
G.F., 23, #19  
G.W., 13, #25; 14, #7  
John, 15, #6, #7; 30, #29-S  
Joseph, 24, #4  
Mary A. (nee Gottmoller), 68  
Mary (nee Geldreich), 68  
M.A., 15, #29  
O.D., 13, #25  
Peter, 32, #36-S  
Reuben, 13, #24  
Wilhelmina, 80  
W.C., 7, #23  
W., 29  
WALDENBUSCH  
Wm., 32, #12-S  
WALKER  
Lewis, 16, #7  
WALLACE  
Phoebe, 13, #29, #28  
WALLING  
E.D., 23, #18  
WALLISCHECK  
Jos., 23, #7  
L., 23, #7  
WALSH  
Jennie, 96  
Andrew, 24, #3  
WALTER  
Andrew, 24, #3  
WALTERS  
A.X., 25  
E.W., 13, #5  
Gerhard, 26, #32  
Henry, 26, #6  
Theo., 26, #31  
WAPPELHORST  
Jos., 30, #8, #16  
WARD  
Chas., 7, #24  
H., 15, #4

WARNER  
Chas., 7, #24  
WARNOCK  
Emma, 99  
S.H., 23, #17  
WARRICK  
M.J., 7, #16  
W.H., 7, #21  
WASHINGTON  
George, 72  
WASHINGTON TOWNSHIP  
Directors of Schools, 99  
WATER WORKS  
City of Celina, 64; 65  
WATERMAN  
E.B., 26, #34  
WATERS  
P.T., 33  
WATKINS  
J.S., 28, #27  
Laura Belle, 98  
Marg't., 30, #35-S  
Mary, 97  
WATSON  
10, #10  
J., 26, #29  
WATTS  
S.A., 10, #25  
WAYLAND  
Virenda, 90  
WAYNE  
General Anthony, 72  
WAYNE HOTEL  
76; 77  
WEAVER  
Anna (nee Wagner), 96  
Bertha B., 96  
Charles A., 96  
Charles M., 102  
Clara E., 96  
Daniel, 96; 13, #14  
Elizabeth (nee Crider), 96  
E.C., 13, #11; 102  
Gracie A., 96  
Irena M., 96  
Jac., 13, #24  
Letta E., 96  
S.H., 96  
W., 13, #14  
WEBB  
H.E., 10, #31; 14, #6  
Jemima, 10, #31  
J.F., 14, #8  
J.S., 10, #28  
J.W., 10, #31  
W.R., 14, #7  
WEBBER  
Joseph, 23, #23  
WEBER  
Catherine, 97  
Geo., 12, #25  
Henry, 24, #5  
Ida F., 28  
I.F., 15, #4  
Jacob (Chief/Fire Dept.), 64  
WEBSTER  
L.H., 24, #18  
WEDDLE  
S., 8, #27  
WEEKS  
E.D., 10, #3

WEEMS  
   Mary, 16  
 WEHRKAMP  
   D., 23; 32, #18  
 WEHRMAN  
   John, 32, #31-N  
   Josephine, 97  
 WEICLE  
   Barbara, 66  
 WEIGEL  
   Barbara, 100  
   Catherine, 12, #28  
   C.J., 12, #29  
   Math., 12, #29  
 WEILY  
   Barbara, 98  
 WEINMAN  
   Wm., 12, #3  
 WEIS  
   John T., 23, #22  
   J.T., 23, #14  
   Margaret, 78  
   Mary, 30, #30-N  
 WEISENBORN  
   J.F., 12, #18  
   J.M., 13, #5  
 WEISMAN  
   Jac., 12, #13, #12  
 WEITZ  
   Chas., 12, #23  
   Frederick, 12, #11  
 WEITZEL  
   John, 32, #33-N  
 WELLINGTON  
   Adolph, 80  
   Amelia (nee Scheid), 80  
   Leslie, 80  
   Theodore G., 80  
 WELLMAN  
   Aloysa M., 99  
   Anton, 99  
   Bernard J., 99  
   Englebert, 99  
   Ferdinand, 99  
   Franciska F. (nee Biggs), 99  
   Fronica, 99  
   Ger., 12, #29  
   Henry, 99; 15, #19  
   Henry P., 99  
   John, 15, #20, #19  
   Mary A., 99  
   R., 26, #25  
 WELLS  
   George, 10, #36  
   Margaret, 8, #22  
 WENDEL  
   Catherine (nee Schmith), 98  
   Christina (nee Suthoff), 98  
   Edward, 98  
   Herbert, 98  
   Jacob, 98  
   Mary (nee Frey), 98  
   Nettie, 98  
   Sylvester, 98  
   W.H., 98  
 WENDELL  
   Jacob, 12, #14  
   Wm., 23, #9  
   Wm., Jr., 23, #9  
   Wm., Sr., 23, #3

WENDELN  
   Anna, 96  
   Dina, 96  
   Fred, 96  
   Henry, 32, #26-N  
   J.H., 96  
   Mary, 96  
   Mary (nee Schulte), 96  
   Rosa, 96  
 WENDKER  
   Gertrude, 24, #6  
   Henry, 24, #31  
   H., 24, #33  
 WENGER  
   Samuel, 10, #29  
 WENKER  
   Catherine (nee Fahrweg), 96  
   Charles F., 96  
   Chas., 15, #26  
   Henry, 15, #24  
   Philomena (nee Seeger), 96  
 WENNING  
   Geo., 24, #5, #31  
   Ger., 24, #7  
   Henry, 24, #6  
   Herman, 24, #31  
 WENSCHOFFER  
   Geo, 16, #4, #33  
 WENSKI  
   Jos., 13, #22  
 WENZLAU  
   Eugenia, 12, #29  
 WERMERT  
   Henry, 26, #6  
 WERNER  
   Augusta, 100, 96  
 WERTS  
   Nelson, 10, #25, #36  
 WERTZ  
   Jos., 32, #17  
   J., 32, #29  
   Lydia, 7, #9  
 WESSEL  
   J.F., 30, #17-N, #7  
 WEST  
   Columbus, 16, #7  
   Hugh, 8, #29  
   Jacob, 15, #12  
   M.C., 16, #6  
   W.R., 15, #1; 16, #6  
   W.T., 16, #31  
 WESTERN STANDARD  
   68  
 WESTERN, CINCINNATI  
 NORTHERN RAILROAD  
   64  
 WESTGERDES  
   Amelia, 86  
   Barney, 87; 86  
   B., 32, #25  
   B. & Brother, 86  
   Christine (nee Ranly), 86  
   Frank, 86; 87  
   F.D., 32, #25  
   F.D. & B., 17  
   Gerhard, 86  
   G.H., 32, #25  
   Jos., 23, #23  
   Mary (nee Leistenshneider), 86  
   Rosalia (nee Goecke), 86

WHARTON  
   14, #12  
 WHEELER  
   Jesse, 7, #23  
 WHITE  
   Almira L, 100  
   A.B., 29  
   Edna Ora, 100  
   Emmarelda, 100  
   G. & M., 12, #34  
   Hattie, 80  
   John, 12, #35, #27, #34;  
   100  
   J., 12, #36  
   L.A., 12, #35  
   Martha A., 7, #18; 100  
   Mary May, 100  
   Sarah C., et al., 23, #5  
   Sarah L., 100  
   W.J., 12, #35; 100  
 WHITEMORE  
   C.A., 8, #6  
 WHITESELL  
   David, 28, #20  
 WHITLEY  
   Mary A., 96  
 WHITNEY  
   David, 14, #1; 99  
 WHITSELL  
   David, 99  
   Dewitt, 99  
   Fannie (nee Quipps), 99  
   Gwendolen, 99  
   Jean, 99  
   Matilda (nee Harris), 99  
   Reno, 99  
   William, 99  
 WICK  
   Samuel, 7, #19  
 WICKELMAN  
   Mary, 101  
 WIEL  
   Catherine, 12, #27  
 WIER  
   Wm., 13, #30  
 WIEST  
   Jonas, 13, #11  
   W.H., 8, #18  
 WIGGS  
   Almeretta, 23, #7  
 WILCUTT  
   Ed., Heirs, 14, #17  
 WILDENHAUS  
   J.F., 30, #34-S  
   J.H., 32, #35-S  
 WILE  
   C., 15, #7  
   Maggie, 90  
 WILES  
   Sarah, 80  
 WILEY  
   Allen G., 8, #27  
   A.G., 8, #22  
   John H., 13, #2  
 WILKE  
   Ber., 32, #33-S  
   B., 32, #18  
 WILKER  
   Anna, 101  
   Bernard, 101  
   Catherine, 101  
   Elizabeth, 101

Henry, 101  
 John, 101; 26, #33, #34  
 Joseph, 101  
 Lorenz, 101  
 Louisa, 101  
 Ludwig, 101  
 Nora, 101  
 Rosa, 101  
 WILL  
 Aloys, 101  
 Caroline, 101  
 Ferdinand, 101  
 Frank, 26, #35  
 Henry, Jr., 101  
 Henry, Sr., 26, #5; 101  
 H., 30, #12  
 John, 99  
 Julie, 101  
 Lorenz, 101  
 Mary, 100  
 Ottillia, 101  
 Henry, Jr., 26, #4  
 WILLCUTT  
 Geo., 10, #4  
 WILLENBORG  
 Gertrude, 24, #3; #35, #34  
 H.J., 30, #10  
 WILLHOFF  
 Emma (nee Witter), 96  
 John M., 96  
 Katharine (nee Lithard), 96  
 Martin, 96  
 Richard M., 96  
 WILLIAMS  
 8, #27  
 Anna M., 14, #12  
 E., 15, #13  
 E.O., 7, #23  
 Hamp., 16, #8  
 Jas., 7, #13  
 John, 16, #8  
 John E., 14, #19  
 John R. & E.M., 7, #34  
 J.R., 7, #22  
 M.B., 68  
 Oscar, 7, #14  
 Sarah, 99  
 Susie, 16, #8  
 WILLIAMSON  
 A.A., 8, #36; 27  
 WILLICUTT  
 Jesse, 14, #38  
 WILLINGS  
 10, #2  
 WILLIS  
 R.E., 27  
 WILLMAN  
 Amelia M., 76  
 Clause H., 76  
 Edward H., 76  
 Ella L., 76  
 Henry, 77  
 Henry F., 76  
 Henry (Residence), 77  
 H.F., 15, #16, #17, #31,  
 #30; 23, #6  
 Louisa (nee Muthert), 76  
 Mary (nee Evris), 76  
 Mrs. H., 77  
 M.A., 15, #17  
 William, 76

WILLRATH  
 F., 16  
 John, 13, #7; 12, #13  
 Y., 13, #7  
 WILSON  
 29; 102  
 B.B., 12, #28  
 Catherine, 12, #27  
 C.E., 10, #18  
 C.G., 8, #20  
 Emmarelda, 100  
 Jane, 100  
 John A., 13, #14  
 J.H., 12, #33  
 Mary, 8, #20  
 M.W., 10, #20, #19  
 S., 12, #27  
 S.R., 12, #28  
 W.W., 7, #4  
 WIMMERS  
 Mary, 30, #27-N  
 WINDKER  
 Elisabeth, 100  
 WINGER  
 A., 12, #35  
 Chris., Hrs., 10, #11  
 Jos., 13, #22  
 WINHOVEN  
 Dorothea, 30, #27-S  
 Frank, 30, #27-S  
 Jos., 30, #33-S  
 Peter, 30, #29-N  
 WINKELJOHANN  
 Agnes, 101  
 Catherine, 101  
 Charles, 101  
 J.H., 101  
 Lucillia, 101  
 Mathias, 101  
 WINKLER  
 Emma, 7, #39  
 Martin, 7, #34  
 WINNER  
 Fred, 32, #10; 33  
 WINTER  
 G.W. (Council), 62  
 WINTERMUTE  
 90  
 Aneilke, 90  
 Arason, 90  
 Catherine, 90  
 Dr. G.J.C., 90  
 Georgia, 90  
 G.J.C., 16, #5  
 G.J.C. (Residence), 91  
 Leta, 90  
 Mary Ella (nee Darrah), 90  
 Virenda (nee Wayland), 90  
 WINTERS  
 86  
 WIRTZ  
 John, 33  
 Jos., 15, #36  
 J., 32, #19  
 J.P., 30, #30-N  
 WISENBORN  
 J.F., 12, #20  
 WISSMAN  
 Frank, 32, #27-N  
 WITMAN  
 Barbara, 84

WITTE  
 W., 15, #30  
 WITTER  
 Emma, 96  
 John, 12, #1  
 WITTMER  
 Theophilus, Rev. Father, 6  
 WOBLER  
 Henry, 26, #3  
 WOENMYER  
 Elizabeth, 101  
 WOESTE  
 Mary Frances, 101  
 WOLCUTT  
 Clarissa, 10, #3  
 WOLF  
 10, #3, #2; 8, #14  
 Amos, 19  
 David, 13, #2  
 Geo. W., 7, #36  
 Jacob, 8, #35; 13, #2  
 Joseph, 8, #19, #30; 23, #2  
 Melissa, 19  
 M.E., 17, #35  
 WOLLAM  
 G.H., 17, #33  
 H.S., 10, #36  
 I.T., 10, #5  
 WOLLETT  
 Daniel J., 7, #15  
 Melissa J., 7, #15  
 WOOD  
 Henry F., 28, #33  
 Z., 29  
 WOODBURN  
 E.H., 15, #25  
 WOODEN  
 G.W., 17, #32  
 J.R., 10, #10  
 WOODS  
 Jas., 16, #7  
 WOOL  
 Basa, 96  
 WOOLMAN  
 B., 29  
 WOOSTER  
 Abraham, 14, #4, #9  
 Henry, 14, #9  
 John, 14, #9  
 Michael, 14, #4  
 WORK  
 C.D., 9, O.L. 3  
 WORLEY  
 C.A., 11  
 WORMS  
 Geo., 28, #25  
 J., 28, #25  
 WORST  
 J.O. & Sarah, 8, #5  
 WORTHINGTON  
 Eliz., 10, #18  
 R.B., 8, #32  
 WORTHMAN  
 J.F., 13, #8  
 WOURMS  
 Cath. L., 28, #25  
 WRIGHT  
 14, #12  
 C., 13, #4  
 C.E., 102  
 Ida, 100  
 Jas., 14, #16

John P., 15, #11  
 J.M., 14, #1  
 Mathias, 13, #4  
 S.E., 14, #1  
 WRIGLEY  
 A., 14, #7  
 WUBKER  
 Elizabeth, 97  
 Henry, 30, #11, #12  
 WURDEMAN  
 M.E., 23, #8, #7; 23  
 WUST  
 86  
 WYATT  
 J.H., 24, #24  
 WYCKOFF  
 Alexander, 80  
 John, 64  
 WYCKOFF BROS.  
 102  
 WYER  
 Vincent, 30, #27-S  
 WYNK  
 Ben, 26, #27  
 W.T.A.  
 17, #35  
 YAHN  
 Fred, 8, Godfroy Res. #6  
 YANEY  
 Henry, 24, #25  
 Jacob, 24, #25  
 John H., 24, #23  
 J.A., 24, #22  
 Martha, 98  
 Millie M., 96  
 S.A., 24, #22  
 YEOMAN  
 Abner, 10, #16  
 Albert, 96; 10, #21  
 Armetha, 96  
 E.A. (nee Cisco), 96  
 E.A. (nee Colvin), 96  
 E.E. (nee Baughn), 96  
 E.J., 96  
 John, 96  
 Sherman, 96  
 YOCUM  
 E.A., 14, #8, #17  
 Jac., 10, #10  
 J.M., 10, #15  
 Marion, 10, #30  
 Mary M., et al., 14, #21  
 Miron, 10, #10  
 M., Hrs., 10, #20, #19  
 YORK  
 Evan, 16, #4  
 YOST  
 Martha, 96  
 YOUNG  
 A.J., 13, #11  
 Captain, 68  
 Jacob, 28, #17  
 John, 13, #11  
 Mary, 24, #3  
 Mary A., 24, #3  
 M.J., 28, #20  
 Robert, 14, #25  
 S.P., 14, #14  
 S.Y., 14, #14  
 T.M., 24, #3  
 Wm. N., 8, #30

YOUNGER  
 Ada B., 14, #16, #17  
 Charles, 69; 80  
 Charles S., 68  
 C.S., 26, #29  
 Emma (nee Andrews), 68  
 E., 21  
 J.P., 17, #32; 19  
 Samuel T., 14, #16  
 ZAHN  
 Adam, 32, #31-N  
 ZARTMAN  
 Mary Ann, 100  
 ZEILINGER  
 M., 12, #5; 33  
 ZELLER  
 Ida, 96  
 ZELLHART  
 Wesley, 14, #6, #7  
 W., 10, #31  
 ZEMER  
 P.C. (Supt.), 62  
 ZENS  
 B., 28, #25  
 Geo., 28, #25  
 Geo., Jr., 28, #25  
 ZENZ  
 Barbara, 78; 79  
 George, 78  
 Geo., 28, #30  
 Geo., Jr., 28, #36  
 John, 28, #31, #30; 79; 78  
 Peter, 78; 28, #30  
 Rosa (nee Brandwie), 78  
 ZENZ STORE  
 79  
 ZIMMERMAN  
 A., 14, #26  
 Clara, 7, Labadie Res.  
 Mary, 100  
 Stephen, 13, #29  
 ZIZELMAN  
 Wm., 8, #34  
 Wm., 13, #3  
 ZUMBERG  
 Herman, 24, #6  
 ZUMWALDE  
 Ber., 16, #35  
 ZURCIRCH  
 Anna, 100