ATLAS

OF

BROWN CO

OHIO.

From actual Surveys by

D.J.LAKE & B.N.GRIFFING

To which is added

A MAP OF THE STATE OF OHIO

also

AN OUTLINE AND RAIL ROAD MAP OF THE

UNITED STATES.

AND THE

HEMISPHERES

Published by

LAKE, GRIFFING & STEVENSON

27 South 6th St. Philadelphia

1876.

Engd. by Worley & Bracher
27 So 6th St. Philadelphia

Printed by Fred. Bourquin
31 South 6th St. Philad.a

Oldach & Mergenthalen Bookbinders.
S.E. Cor. 4th & Cherry Sts. Phila.

TABLE OF CONTENTS.

	PAGE
Title	1
Table of Contents	3
Table of Distances and Population	4
Outline Plan of Brown County	7
History	9, 12, 15, 18, 23, 26, 29, 32
Map of the State of Ohio	
Outline and Railroad Map of the United States	
Map of the Hemispheres	
Patrons' Directory	35, 38, 41, 44, 68, 72, 77, 80

INDEX TO TOWNSHIPS.

	PAGE
Byrd	49
Clarke	53
Eagle	65
Franklin	55
Green	71
Huntington	30, 31
Jackson	57
Jefferson	47
Lewis	10, 11
Perry	78, 79
Pike	59
Pleasant	36, 37
Scott	61
Sterling	67
Union	16, 17
Washington	63

INDEX TO TOWNS OR VILLAGES.

	PAGE
Aberdeen	30
Arnheim	55
Benton	71
Brownsville	53
Brownstown	65
Carlisle	57
Decatur	51
Fayetteville	78
Feesburg	51
Fincastle	65
Georgetown	42, 43
Greenbush	36
Hamersville	37
Higginsport	11
Hestoria	27
Levanna	63
Locust Ridge	67
Mt. Orab	71
New Harmony	67
New Hope	59
Red Oak	47
Ripley	24, 25
Russellville	37
Sardinia	51
Saint Martins	7
Taylorsville	31
White Oak Valley	61

INDEX TO PORTRAITS.

	PAGE
Brady, John T.	5
Drake, G. W.	5
Ellsberry, W. W.	5
Leeds, L. B.	5
Linn, Chas. A., Jr.	5
Lafabre, John	5
Roney, Enoch E.	5
Tarbell, David	5
Boyle Family	33
Fulton, Wm.	22
Flaugher, E.	13
Flaugher, Mrs. E.	13
Grimes, W. H.	45
Grimes, Eliza Ann	45

INDEX TO VIEWS.

	PAGE
Boyd, C. W. & S. G.	8
Boyle, John	33
Beasley, Jephtha C.	39
Buchanan, Thos.	56
Boles, David	58
Buchanan, John	66
Central Hotel, Higginsport	60
Cooper, Jacob	69
Cochran, John	69
Conn, Robert	73
Dragoo, Samuel	40
Dillen, John	46
Devore, Mrs. E. W.	52
Drake, B. F.	66
Ellsberry, Dr. A. M.	6
Frebis, S.	6
Flaugher, Hon. E.	13
Fitch, E. M.	14
Fulton, Wm.	22
Fulton, Joseph	22
Fulton, T. B.	64
Grimes, Eliza Ann	45
Gilliland, Wm. L.	52
Guthrie, D. S.	58
Helion & McChesney	6
Howard, Cyrus	34
Hall, Dr. J. M.	58
Harrison, C. E.	60
Henry, Joseph	76
Johnson, W. L.	76
Kinkead, Scott	50
Kinkead, Guy H.	50
Kautz, Frederick R.	58
Kelly, A.	62
Kerr, Margaret	62
Lyon, William	64
Martin, Samuel, Jr.	6
Martin, A. B.	28
Moore, Thomas M.	48
Mannon, Robert	48
Martin, Henry	54
Mann, John	56
Martin, William	73
National Union Hotel, Georgetown	6
Ohio Valley Piano Company	20, 21
Pangburn, John	6
Pence, Henry	46
Reinert, Lewis	58
Spears, Spencer	19
Scholter, Joseph	64
Thomas, W. L.	58
Ursuline Convent	74, 75
West, William B.	54
Winters' Livery, Feed, and Sale Stable	56
Wiles, W. P.	66
Wiles, Jos.	66
Zaumseil, C.	60

TABLE OF DISTANCES

FOR

BROWN COUNTY, OHIO.

	Aberdeen.	Arnheim.	Brownstown.	Carlisle.	Decatur.	Fayetteville.	Feesburg.	Fincastle.	Georgetown.	Greenbush.	Hamersville.	Higginsport.	Levanna.	Locust Ridge.	Mt. Orab.	New Harmony.	New Hope.	Red Oak.	Ripley.	Russellville.	Sardinia.	St. Martins.	White Oak Valley
Aberdeen																							
Arnheim	21.6																						
Brownstown	24.1	2.5																					
Carlisle	19.6	5.1	7.6																				
Decatur	13.0	11.2	13.7	8.0																			
Fayetteville	41.4	21.7	19.7	26.8	33.9																		
Feesburg	25.4	13.4	15.9	16.7	18.4	25.4																	
Fincastle	26.3	9.1	8.7	6.7	14.7	23.6	22.5																
Georgetown	18.8	6 8	9.3	10.1	11.8	22.6	6.6	15.9															
Greenbush	33.7	14.1	12.1	19.2	25.3	7.6	17.8	16.0	14.9														
Hamersville	25.4	10.2	10.7	15.3	18.4	22.0	4 0	19.3	6.6	14.4													
Higginsport	17.5	15.1	17.6	18.4	16.3	30.9	7.9	24.3	8 3	23.2	11.9												
Levanna	11.1	16.3	18.8	15.7	13.3	32.1	14.3	22.4	9.5	24.4	16.1	6.4											
Locust Ridge	31.4	13.3	11.3	18.4	24.5	17.4	10.0	18.3	12.6	9.8	6.0	17.9	22.1										
Mt. Orab	30.4	10.8	8.8	15.9	22.0	10.9	14.5	12.7	11.6	3.3	11.1	19.9	21.1	6.5									
New Harmony	33.2	15 1	13.1	20.2	26.3	16.2	11.8	18.3	14.4	8.9	7.8	19.7	23.9	1.8	5.6								
New Hope	25.8	6.2	4.2	11.3	17.4	15.5	9.9	12.9	7.0	7.9	6.5	15.3	16.5	7.1	4.6	8.9							
Red Oak	12.0	9.6	12.1	7.6	5.2	31.3	15.8	14.3	9.2	23.7	15 8	11.1	8.1	21.8	20.4	23.6	16.2						
Ripley	8.6	15.1	17.6	13.2	10.8	32.8	16.8	19.9	10.2	25.1	16.8	8.9	2.5	22.8	21.8	24.6	17.2	5.6					
Russellville	16.1	5.5	8.0	3.5	6.7	27.2	13.2	10.2	6.6	19.6	13.2	14.7	12.2	19.2	16.3	21.0	11.7	4.1	9.7				
Sardinia	27.1	5.5	3.4	10.1	16.7	17.6	18.9	6.0	12.3	10.0	13 5	20.6	21.8	12.3	6.7	12.3	7.0	15.1	20 7	11.0			
St. Martins	45 1	25.4	23.4	30.5	37.6	3.7	29.1	27.3	26.3	14.3	25.7	34.6	35.8	21.1	14.6	20.2	19.2	35.0	36.5	30.9	21.3		
White Oak Valley	23.6	6.5	7.7	11.6	16.6	19.0	6.4	15.6	4.8	11.4	3.7	13.1	14.3	7.7	8.1	9.5	3.5	14.0	15.0	11.4	10.5	22.7	

POPULATION OF BROWN COUNTY, OHIO,

BY CENSUS OF 1870.

Byrd	1,251
Clark	1,691
Eagle	1,166
Franklin	1,225
Green	1,490
Huntington	3,020
Aberdeen	871
Jackson	995
Jefferson	1,267
Lewis	2,817
Higginsport	530
Perry	3,016
Pike	1,314
Pleasant	2,605
Georgetown	1,037
Scott	1,070
Sterling	1,394
Union	5,399
Ripley	2,323
Washington	1,082
Total	30,802

POPULATION OF THE *STATE OF OHIO, BY COUNTIES.*

CENSUS OF 1860 AND 1870.

Counties.	Pop. 1870.	Pop. 1860.	Counties.	Pop. 1870.	Pop. 1860.
Adams	20,750	20,309	Logan	23,028	20,996
Allen	23,623	18,185	Lorain	30,308	29,744
Ashland	21,933	22,951	Lucas	46,722	25,831
Ashtabula	32,517	31,814	Madison	15,633	13,015
Athens	23,768	21,364	Mahoning	31,001	25,894
Auglaize	20,041	17,187	Marion	16,184	15,490
Belmont	39,714	36,398	Medina	20,092	22,517
Brown	30,802	29,958	Meigs	31,465	26,534
Butler	39,912	35,840	Mercer	17,254	14,104
Carroll	14,491	15,738	Miami	32,740	29,959
Champaign	24,188	22,698	Monroe	25,779	25,741
Clark	32,070	25,300	Montgomery	64,006	52,230
Clermont	34,268	33,034	Morgan	20,363	22,119
Clinton	21,914	21,461	Morrow	18,583	20,445
Columbiana	38,299	38,836	Muskingum	44,886	44,416
Coshocton	23,600	25,032	Noble	19,949	20,751
Crawford	25,556	23,881	Ottawa	13,364	7,016
Cuyahoga	132,010	78,033	Paulding	8,544	4,945
Darke	32,278	26,009	Perry	18,453	19,678
Defiance	15,719	11,886	Pickaway	24,875	23,469
Delaware	25,175	23,902	Pike	15,447	13,643
Erie	28,188	24,474	Portage	24,584	24,208
Fairfield	31,138	30,538	Preble	21,809	21,620
Fayette	17,170	15,935	Putnam	17,081	12,808
Franklin	63,019	50,361	Richland	32,516	31,158
Fulton	17,789	14,043	Ross	37,097	35,071
Gallia	25,545	22,043	Sandusky	25,503	21,429
Geauga	14,190	15,817	Scioto	29,302	24,297
Greene	28,038	26,197	Seneca	30,827	30,868
Guernsey	23,838	24,474	Shelby	20,748	17,493
Hamilton	260,370	216,410	Stark	52,508	42,978
Hancock	23,847	22,886	Summit	34,674	27,344
Hardin	18,714	13,570	Trumbull	38,659	30,656
Harrison	18,682	19,110	Tuscarawas	33,840	32,463
Henry	14,028	8,901	Union	18,730	16,507
Highland	29,133	27,773	Van Wert	15,823	10,238
Hocking	17,925	17,057	Vinton	15,027	13,631
Holmes	18,177	20,589	Warren	26,689	26,902
Huron	28,532	29,616	Washington	40,609	36,268
Jackson	21,759	17,941	Wayne	35,116	32,483
Jefferson	29,188	26,115	Williams	20,991	16,633
Knox	26,333	27,735	Wood	24,596	17,886
Lake	15,935	15,576	Wyandot	18,553	15,596
Lawrence	31,380	23,249			
Licking	35,756	37,011	Total	2,663,392	2,339,511

APPROXIMATE POPULATION OF THE UNITED STATES.

CENSUS OF 1860 and 1870.

States.	1870.	1860.
Alabama	996,992	964,296
Arkansas	483,157	435,427
California	560,233	380,016
Connecticut	537,454	460,151
Delaware	125,015	112,218
Florida	187,752	140,439
Georgia	1,195,338	1,057,329
Illinois	2,538,408	1,711,753
Indiana	1,673,943	1,350,941
Iowa	1,191,727	674,948
Kansas	364,405	107,110
Kentucky	1,321,011	1,155,713
Louisiana	726,927	709,290
Maine	626,451	628,276
Maryland	780,806	687,034
Massachusetts	1,457,351	1,231,065
Michigan	1,187,135	749,112
Minnesota	433,564	172,022
Mississippi	834,934	791,396
Missouri	1,719,978	1,182,317
Nebraska	119,696	28,836
Nevada	42,491	6,857
New Hampshire	318,300	326,072
New Jersey	906,108	672,031
New York	4,374,703	3,880,735
North Carolina	1,071,135	992,667
Ohio	2,663,392	2,339,511
Oregon	90,933	52,464
Pennsylvania	3,519,601	2,906,370
Rhode Island	217,356	174,621
South Carolina	710,979	703,812
Tennessee	1,257,495	1,109,847
Texas	805,000	602,432
Vermont	330,552	315,116
Virginia	1,224,962	1,596,079
West Virginia	442,033	
Wisconsin	1,055,165	775,873
Total States	38,092,482	31,184,176
TERRITORIES, ETC.		
Arizona	9,658	
Colorado	29,864	34,197
Dakota	14,181	4,839
Dist. of Columbia	131,706	75,076
Idaho	14,998	
Montana	20,594	
New Mexico	91,864	93,541
Utah	86,786	40,295
Washington	23,925	11,578
Wyoming	9,118	
Total Territories	442,694	259,526
Total States	38,092,482	31,184,176
Total U. States	38,535,176	31,443,702


ENOCH E. RONEY
AUDITOR
JOHN T. BRADY
SHERIFF
G. W. DRAKE
TREASURER
CHAS. A. LINN JR.
PROSECUTING ATTORNEY
DAVID TARBELL
JUDGE OF THE COURT OF COMMON PLEAS
JOHN LAFABRE
CLERK OF THE COURT OF COMMON PLEAS
LEARNER B. LEEDS
ED. & PRO. BROWN CO. NEWS
REPRESENTATIVE MEN OF BROWN COUNTY OHIO
W. W. ELLSBERRY M.D.

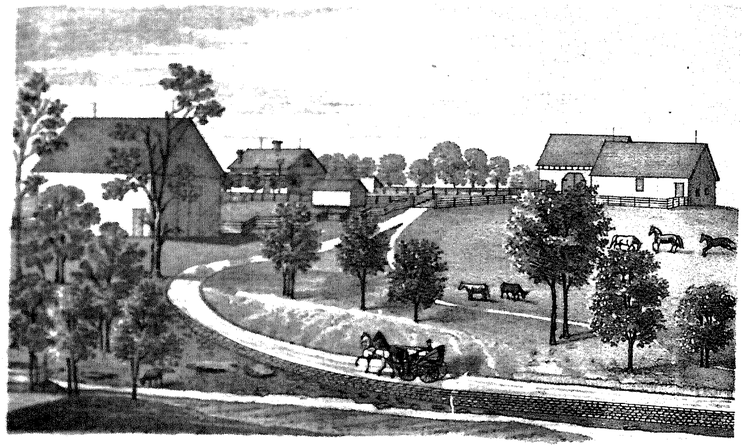

RES OF JOHN PANGBURN, UNION TP. BROWN CO. OHIO.

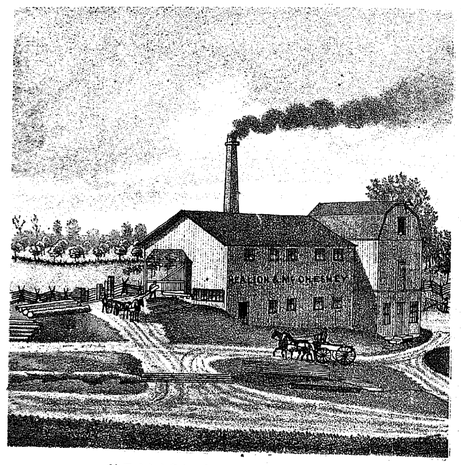

HEALION & McGHESNEY
MOUNT ORAB, BROWN CO. OHIO.

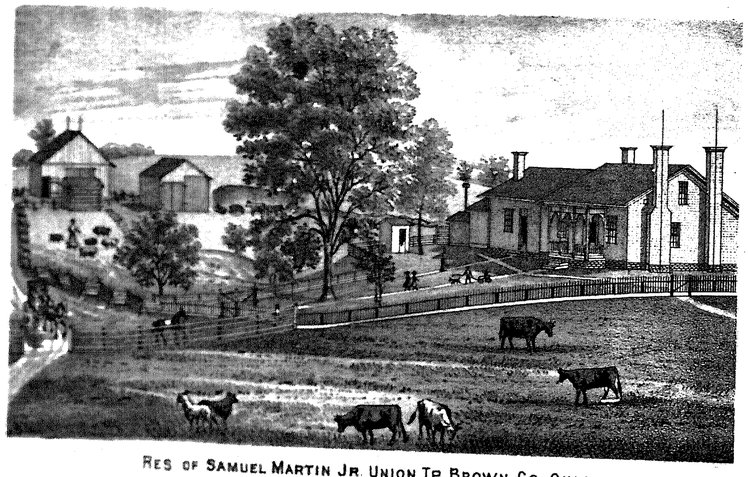

RES OF SAMUEL MARTIN JR. UNION TP. BROWN CO. OHIO.

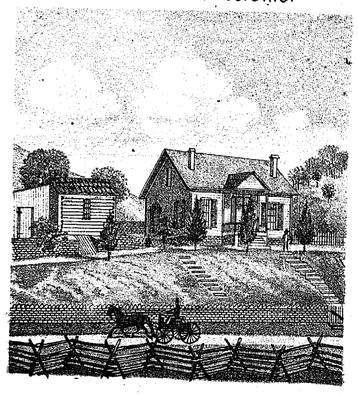

RES. OF S. FREBIS, UNION TP. BROWN CO. OHIO.



RES OF A M ELLSBERY, M.D. GEORGETOWN, BROWN CO. OHIO.

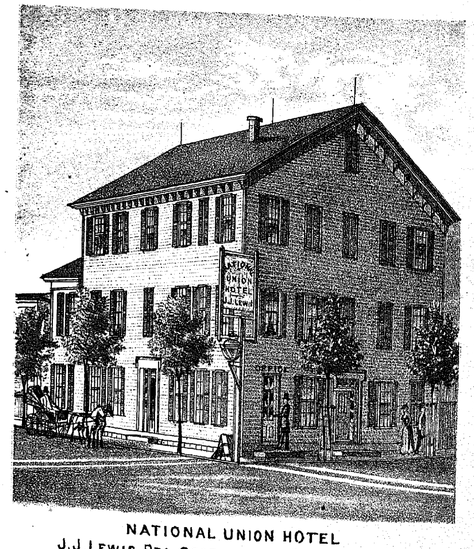

NATIONAL UNION HOTEL
J.J. LEWIS, PRO. GEORGETOWN, BROWN CO. OHIO.

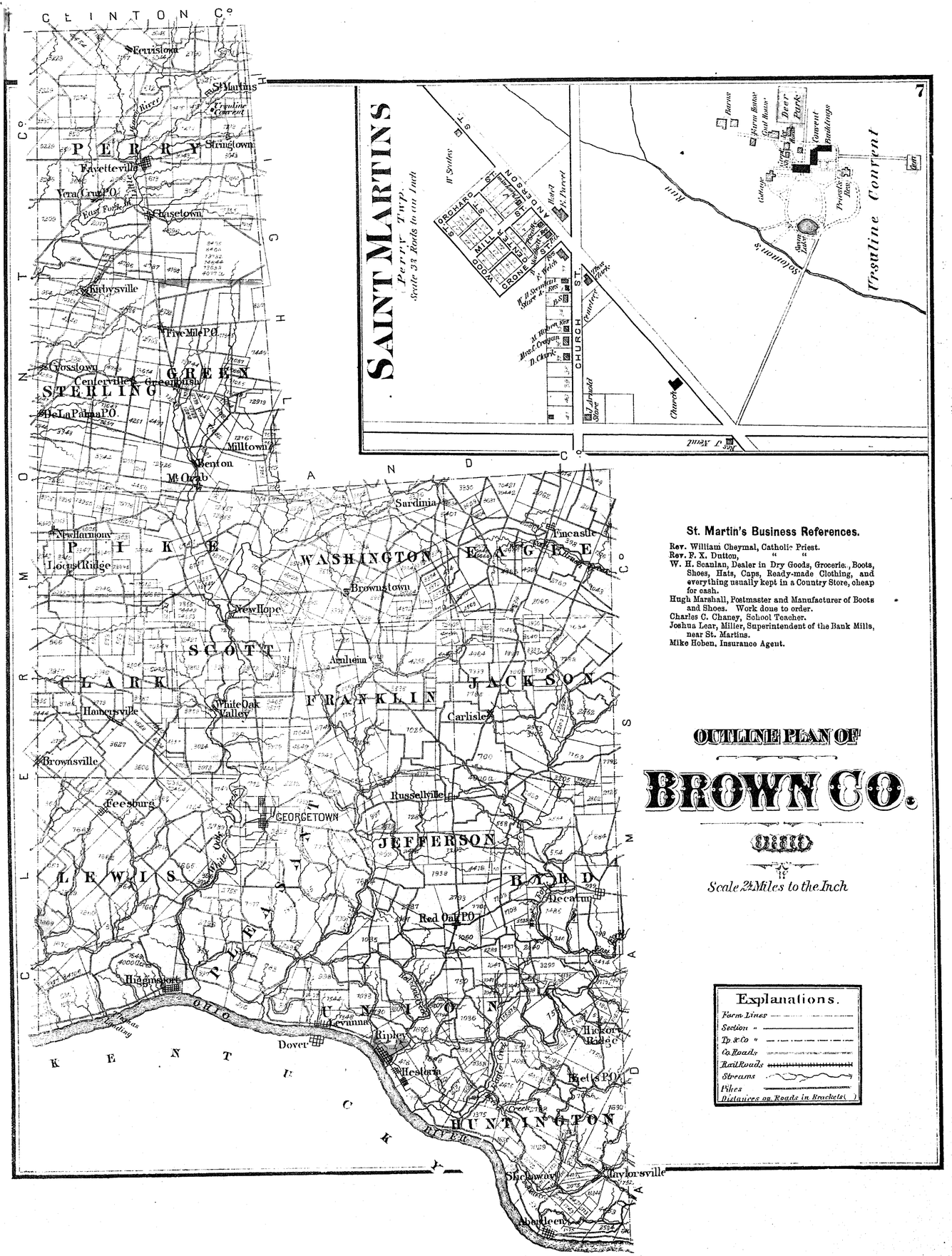

St. Martin's Business References.

Rev. William Cheymal, Catholic Priest.
Rev. F. X. Dutton, " "
W. H. Scanlan, Dealer in Dry Goods, Groceries, Boots, Shoes, Hats, Caps, Ready-made Clothing, and everything usually kept in a Country Store, cheap for cash.
Hugh Marshall, Postmaster and Manufacturer of Boots and Shoes. Work done to order.
Charles C. Chaney, School Teacher.
Joshua Lear, Miller, Superintendent of the Bank Mills, near St. Martins.
Mike Hoben, Insurance Agent.

OUTLINE PLAN OF

BROWN CO.

OHIO

Scale 2½ Miles to the Inch

Explanations.

Farm Lines
Section "
Tp & Co "
Co Roads
Rail Roads
Streams
Files
Distances on Roads in Brackets( )

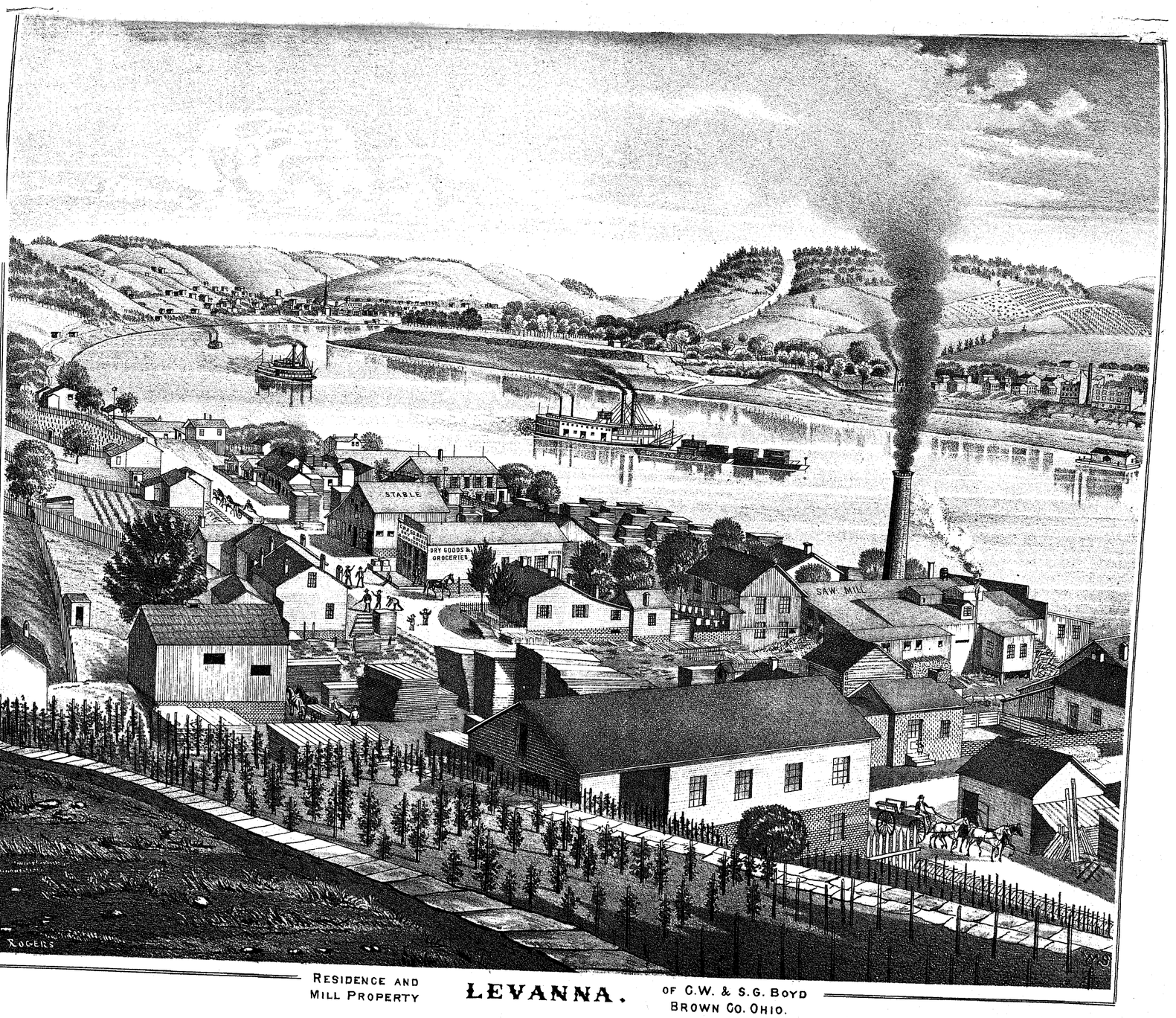

RESIDENCE AND MILL PROPERTY **LEVANNA.** OF C.W. & S.G. BOYD BROWN CO. OHIO.

HISTORY OF BROWN COUNTY, OHIO.

THE claims of the different European monarchs to large portions of the Western Continent were based upon the first discoveries made by their subjects. The territory now comprised within the limits of Ohio was formerly a part of that vast region claimed by France, and known under the name of Louisiana. In the year 1748, a company of Frenchmen, calling themselves the "Ohio Company," established a few fur trading posts along the Maumee, although the title to the land of the State was yet unsettled between them and the English. In 1749, the English built a trading house on the Great Miami, at a place called Lorin's Store. Christopher Giot, an agent of this company appointed to examine Western lands, also made a visit to this river during the same year, and called on the Twigtrees tribes.

The French, hearing of the English settlers among these tribes, in 1752 sent a force to rout them, in which transaction the first white blood was shed in Ohio. The tribes of the Shawnees and Delawares being hostile, Col. Boquet, in 1764, marched from Fort Pitt, Pennsylvania, into the heart of the State, and by prudence and skill effected an honorable treaty with the savages. The next war with the Indians, in 1774, is commonly called Lord Dunmore's war. A severe battle was fought at Wapatomico, above Zanesville, on the Muskingum, and one at Point Pleasant, on the Ohio, which ended the war. In 1779, an expedition was planned against the native Shawnees, and their village, Chillicothe, on the Little Miami, near the site of Xenia, burned. The "Coshocton Campaign" was an unimportant demonstration on the Muskingum, in 1780. There were several other invasions of unimportance about this time. In 1786 that of Col. Logan, Edwards in 1787, and Todd in 1789.

Moravian missionaries were in Ohio as early as 1762. Ninety-four of the Moravian Indians were murdered within the limits of Tuscarawas County, in 1782, by a party of Americans under Col. Williamson. By an Act of Parliament, in 1774, all this territory, known as the "Northwestern Territory," was made a part of the province of Quebec. In 1783, the claims of England to the Northwestern Territory were assigned to the United States. The first purchase of land and settlement in Ohio of a permanent character was in 1788, at Marietta. Previous to this there had been an attempt for settlement at the mouth of the Scioto, by four families from Pennsylvania; but difficulties with the Indians defeated their enterprise. The same year that Marietta was settled, Congress appointed Gen. St. Clair governor of the territory. The second settlement in the State was at the mouth of Little Miami, five miles above Cincinnati. A third settlement was made on the celebrated French grant, at Gallipolis, early in 1792. The Cincinnati reservation along the Cuyahoga, the Connecticut reservation along the Cuyahoga, were partially settled in the year 1800 by about one thousand inhabitants. General Harmer's unsuccessful expedition against the Indians, undertaken from Fort Washington, now in the limits of Cincinnati, occurred in the year 1790. This was followed by St. Clair's still more disastrous defeat in 1791. Gen. Wayne, in 1794, wiped out these disgraceful defeats, by a successful attack upon the Indians at the Rapids of the Maumee. This victory was speedily followed by the peace honorable to the whites. July the 27th, 1788, Washington County was formed; this being the first county organized within the limits of Ohio. Hamilton was the second county established in the Northwest Territory, organized January 2d, 1790, by proclamation of Gov. St. Clair. Wayne County was established Aug. 25, 1796, being the third county organized in the territory. In 1797 Adams County was organized by proclamation of Gov. St. Clair, and covered a large tract of country, including that of which Clermont and Brown are now composed. December 9th, 1800, Clermont County was organized, which with Adams embraced all the territory now within the limits of Brown, except a small portion in the northeast corner, taken from Highland County.

The first meeting of the territorial legislature was on the 24th of September, 1799. Number of acts passed, thirty-seven. The convention to form a constitution assembled in Chillicothe Nov. 1st, 1802. Under this constitution the first general assembly met March 1st, 1803.

ORGANIZATION OF BROWN COUNTY.

Brown County was organized in the year 1817, and contains 496 square miles, or 317,440 acres of land. It is bounded on the north by Clinton, on the east by Highland and Adams, on the south by the Ohio River, and on the west by Clermont County. The principal streams flowing into the Ohio River are Eagle, Red, White Oak, and Straight Creeks. The soil, being formed upon alternating strata of clay and limestone, partakes chiefly of those two earths. Prior to the organization of Brown County, in 1817, the territory now embraced in it formed parts of Adams and Clermont, including a small portion of Highland.

According to the old constitution of the State of Ohio, counties should include not less than 400 square miles of territory. Adams and Clermont Counties, having more territory than desirable, petitioned the general assembly to strike off a part from each, and form a new county. John Pollock, from Clermont, and Abram Shepherd, from Adams, were members of the senate at the time, and through them the division was effected. Chapman, from Clermont, and Middleton, of Adams, were at the time members of the house of representatives, the last-named gentlemen being strongly in favor of the division.

In the spring of 1817, Richard Cross, then county-surveyor of Adams County, and James Pilson—now of Brown—surveyed the line dividing Adams and Brown Counties, beginning at a point eight miles due west of the town of West Union, the county seat of Adams County, and from that point south to the Ohio River, and north from that point to the Highland County line. James Pilson and George Light, then county-surveyors of Clermont, surveyed the line dividing Clermont and Brown Counties, beginning at a point on the Ohio River two miles above the mouth of Bullskin Creek, thence north to the Clinton County line. The county was named Brown, in honor of Gen. Jacob Brown, an officer of the war of 1812. The first court of Brown County was held in Ripley, in the month of April, 1818, by Joshua Collett, presiding judge, and James Moore, William Anderson, and James Campbell, associate judges. Abraham Shepherd was at the same time appointed clerk of the court for the term of seven years. George W. King was appointed prosecuting attorney for the same length of time. William White and John Lindsay were the first commissioners of the county, appointed April 15, 1818. William Humphries was at the same time appointed treasurer to serve until the first of June. William Butt was the first sheriff, he being chosen at a special election held during the following May. The following persons composed the first grand jury: Jeptha Beasley, George Bingem, John T. Parker, William Purdam, Samuel Pickerel, James Ross, James Henry, Duncan Evans, Edward Shaladay, Valentine McDaniel, Lyons Pangburn, Douglas Shaladay, Henry Newkirk, Isaac Ellis, James Monroe, met at the July term of court, 1818.

At an election held October 1st, 1818, John Evans, James Wells, and Walter Wall were elected commissioners of the county; they constituting the first regularly elected board of the county. They then cast lots for the respective terms of office, Evans continuing for one year, Wells two, and Wall three years. The county now being organized, the courts established, it became necessary that the county seat should be located permanently at some point. On this question the people of the county, as well as the commissioners, were divided in opinion, some favoring one point and some another. The commissioners failing to locate the same agreeable to the minds of the people, the legislature appointed a special board of commissioners for this purpose, consisting of William McFarland, Philip Good, and Isaac Cook of Ross County, who were instructed to select a site, and locate the county seat of Brown County. In the year 1819, the above-named commissioners purchased of John Thompson and James Ponge fifty acres of land on Straight Creek (land now owned by Charles Abbot) and proceeded to lay out a town for the seat of justice of Brown County, Bridgewater being the name applied to it. Upon the site of this prospective town was built a double log court house, in which two terms of court were held during the year 1819, when it was then ascertained that the title of the property was imperfect on the part of Thompson—consequently the enterprise was abandoned, and the county seat located at Ripley during the latter part of the year 1819. The commissioners after giving the notice required proceeded to sell (Jan. 7th, 1820), to the lowest bidder, the contract for building a court-house in the town of Ripley. George Poage became the purchaser for the sum of two thousand nine hundred and ninety-nine dollars; the sale being conducted by Ebenezer Sutherland. In order to lessen the expense of the county in building a court-house, the several citizens of Ripley subscribed a large amount of money for this purpose. When the new building was but partially completed, a difficulty again occurred between the contending parties in regard to the location of the county seat, when the legislature again appointed a board of commissioners to locate the same, who proceeded to locate it permanently at Georgetown, during the year 1820, the citizens of that place paying into the county treasury the amount of money previously subscribed for the building of a court-house by the citizens of Ripley. After the removal of the county seat to Georgetown, a temporary building was erected in which the courts were held for some time. In the absence of a jail, a room for this purpose was furnished by Samuel Stitt. August 1st, 1823, the commissioners contracted for the building of a court-house in the village of Georgetown; the contractors being T. L. Hamer, Thomas L. Hauck, William White, Michael Weaver, William Butt, and David Johnson. The commissioners were William Clark, Walter Wall, and Robert Brackenridge. The sum agreed upon with said contractors for the building was $3999.99, said sum to be paid out of the proceeds of certain lands donated to Brown County by James Woods, Abel Reese, and Henry Newkirk, and laid off in lots at Georgetown; the amount to be paid them out of the balance remaining over and above the purchase money—money due the aforesaid doners—and provided the proceeds aforesaid, after paying the purchase money, should not amount to three thousand nine hundred and nine-nine dollars and ninety-nine cents, the contractors were to have no other lien upon the county of Brown by virtue of said contract. The sale of said building was conducted by William Butt, the same being built according to agreement and received by the commissioners August 2, 1824.

June the 7th, 1825, by virtue of a decision of the Supreme Court of Ohio, the commissioners of Brown County settled the amount of George Poage for building a court-house in the town of Ripley, and allowed him for the same; the sum of three thousand three hundred and fifty dollars, with interest thereon from the first day of August, 1821, at the rate of six per cent. per annum, amounting in all to four thousand one hundred and twenty dollars and fifty cents, done agreeably to an Act entitled "An Act for the relief of George Poage, passed February 6th, 1824." Whereupon the said George Poage filed in the commissioners' office a relinquishment in the following words: "I, George Poage, of the county of Brown, and State of Ohio, do hereby release to the commissioners of said county of Brown, for the use of said county, all my right to any sum or sums of money, or other property or thing heretofore subscribed by any person or persons to the commissioners of said county, for the purpose of building a court-house in the town of Ripley, in the county of Brown.

"I do this in compliance to and in the true intent and meaning of an Act for the relief of George Poage, by the legislature of Ohio, passed February 6th, 1824." Agreeably to an Act of the legislature, authorizing the commissioners of Brown County to dispose of the public property in the town of Ripley to the highest bidder, the same was offered August 20th, 1825, the commissioners reserving a bid for the use of the county. The highest bid made being considered too small a price for the property, the same was not stricken off, and consequently remained unsold for want of a bid to justify the sale; the same being afterwards disposed of at public sale for a small sum of money, the building being removed for other purposes.

April 18th, 1827, the building of auditor's and clerk's offices were contracted for by the commissioners, with John Walker, for $390, Thos. L. Hamer and Jesse R. Grant as sureties for his performance of the same. Said buildings were completed and received by the commissioners on the 4th of December following.

January 14th, 1828, the commissioners met at their office in Georgetown, and, pursuant to a notice published in the *Western Argus*, sold the "old clerk's office" to James Baker, for the sum of three dollars and fifty cents, he being the highest bidder. At the same time the old jail was received from the contractors.

January 16th, 1829, the commissioners purchased of Michael Weaver a farm for the use of the county, for which they paid $522; Edward Thompson, Job Egbert, and Noah Ellis being appointed directors of said farm.

March the 7th, 1849, the commissioners, being of the opinion that the court-house was insufficient to hold court in, rented the basement of the Methodist Church, for which they agreed to pay $100 per year. At the same time they also employed Hubbard Baker to draw a draft of the proposed new court-house, the construction of which was sold on the 22d of May, 1849. John Clever, being the lowest bidder, purchased the stone work at three dollars and sixty cents per perch. Basil Waters, being the lowest bidder, purchased the brick work at seven dollars per thousand; and Emmet Baker the carpenter work, at seven thousand dollars; Robert Moore the digging of the cellar, at fourteen cents per square yard. The said building was completed and received by the commissioners during the year 1851.

EARLY SETTLERS.

The first settlement within the present limits of Brown County, of which any definite account can now be obtained, was made by Belshazzar Dragoo, who settled on Eagle Creek, about three miles from Ripley, on the land where Elijah Fitch now lives, in 1794. Dragoo was a native of Hagerstown, Maryland. He had a family consisting of twelve children, only one (Benjamin) of whom is now living, he being the youngest of the family. Belshazzer Dragoo was a soldier of the "Revolution." He is supposed to have built the first house (a log cabin) that was built in the county. There being abundance of wild game, they never were at any time without meat—for bread, the corn was ground in a hand-mill. This family were compelled to endure severe privations, and often escaped the dreaded tomahawk and scalping-knife of the merciless Indians.

The next cabin built in the county was built by William Kinkead. William Kinkead, Sr., was born in Augusta County, Va., January 9th, 1736. He was (November 3rd, 1756) married to Eleanor Guy; she being taken captive by the Indians, April 14th, 1763, who took her to their town (Chillicothe) and retained her until 1765, when she made her escape and returned to Vir-

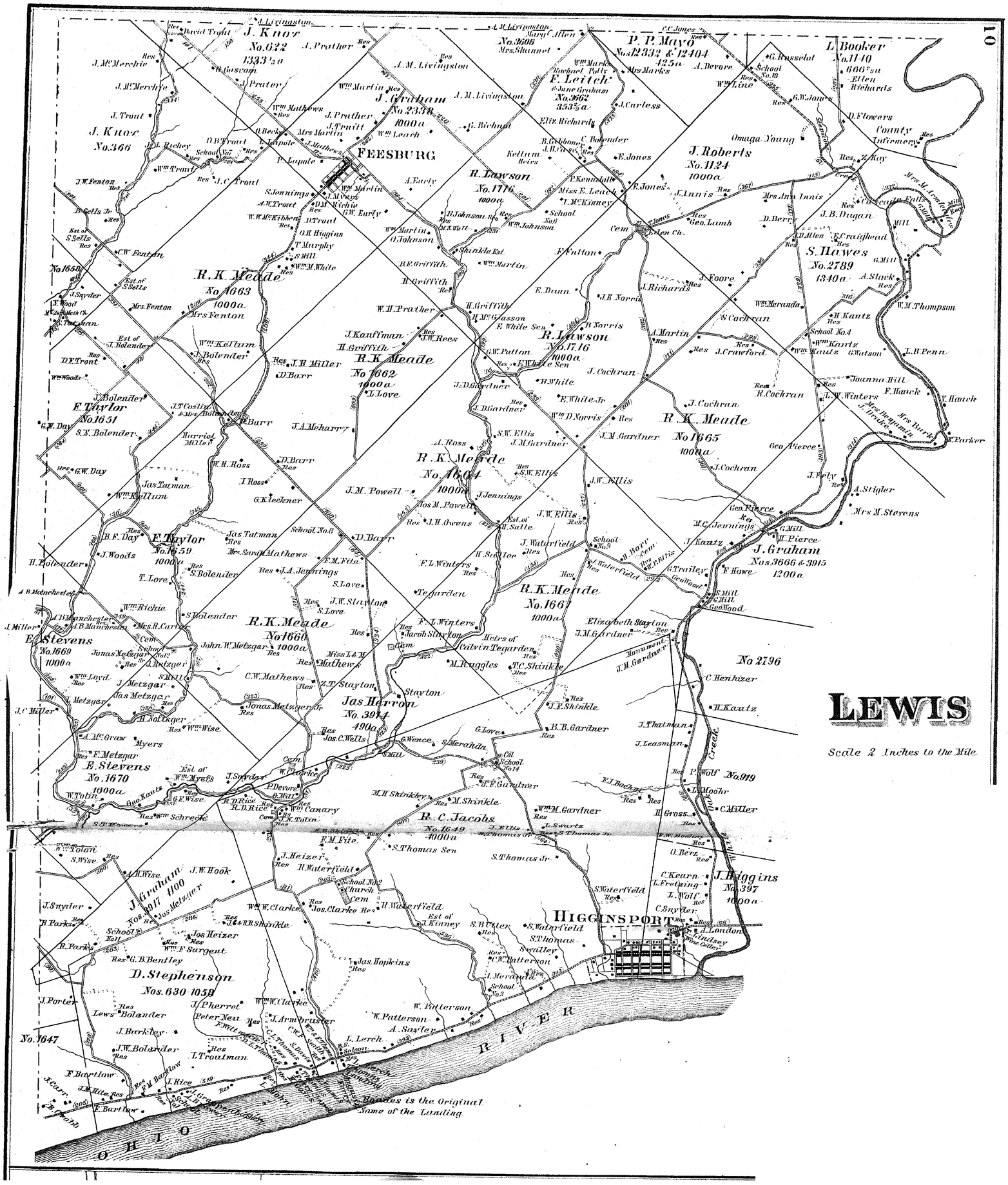

LEWIS

Scale 2 Inches to the Mile

Higginsport Business References.

B. F. Drake, Dealer in Leaf Tobacco.

J. D. Winters & Co., Dealers in Coal, Salt, Lime, Cement, and Plaster. Yards at Winters' Livery Stable.

J. D. Winters, Proprietor of Livery, Feed, and Sale Stable, on Jackson St.

Winters & Love, Dealers in Drugs, Medicines, Paints, Oils, Glass, Brushes, Putty, Dyestuffs, Toilet Articles, and Notions.

A. W. Ellis, Dealer in Leaf Tobacco.

W. L. Shideler, Dealer in Dry Goods, Notions, Groceries, Queensware, &c.

J. C. Dugan, Dealer in Leaf Tobacco.

James D. Gardner, Dealer in Leaf Tobacco.

Wesley Love, Physician and Surgeon. Office and res. Washington St.

F. S. Kautz, Dealer in Leaf Tobacco.

Alfred Loudon, Dealer in Leaf Tobacco and Pork.

P. Ellis, Dealer in Groceries, Provisions, Hardware, Tinware, Stoneware, Willow and Wooden Ware, Notions, &c.

R. L. Young & Son, Dealers in Leaf Tobacco.

Julius Meinig, Manufacturer and Dealer in all kinds of Tinware; also keeps a good assortment of Stoves. All orders promptly attended to. Repairing done to order.

Freidman & Bainum, Dealers in Dry Goods and Groceries, Piece Goods and Clothing, Boots, Shoes, Hats, Caps, Glassware, Queensware, and Notions.

C. W. McConaughy, Dealer in Domestic and Fancy Dry Goods, Groceries, Boots, Shoes, Hats, Caps, Queensware, Glassware, Wooden Ware, Willow Ware, and Notions.

Mrs. and Miss C. & D. Foore, Dealers in Fancy and Staple Dry Goods, Groceries, Notions, and all kinds of goods in the Millinery line. Also, Milliners and Dressmakers.

Mrs. A. L. Elliott, Dealer in Fancy Millinery Goods, and all kinds of goods in the Millinery line, Confectionery, and Groceries. Also, Milliner and Dressmaker.

Henry Schaaf, Dealer in Dry Goods, Notions, Groceries, Salt, Hardware, Glassware, Boots, Shoes, Hats, Caps, Saddlery, &c. Also Stoves and Tinware, Washington St.

Washington Dugan, Dealer in Leaf Tobacco.

Geo. P. Moeller, Dealer in Furniture of all kinds, Manufacturer of Boots and Shoes, Repairing done neatly to order. Furniture warerooms on Columbia St.

A. J. Park, Carpenter, Contractor, and Builder.

A. T. Chapman, Carpenter, Contractor, and Builder.

J. W. Steward, Dealer in Leaf Tobacco.

John Woods, Stone Mason and Member of Town Council.

Mrs. Van Briggle and son (formerly of Felicity, O.), Proprietors of CENTRAL HOTEL. All stage lines stop at this Hotel. Connections with all Steam Packets, day and night.

David Boles, Blacksmith, all kinds of work done to order. Shop on Columbia St.

John E. Ellis, Dealer in Leaf Tobacco.

Taylor & Voires, General Lumber Dealers, Manufacture, and keep constantly on hand, Sash, Doors, Window-blinds, Tobacco Hogsheads, Weather-boarding and worked Flooring of all kinds. Bridge and Frame lumber sawed to order. Also a large assortment of seasoned white and yellow pine lumber, Shingles, Lath, Fencing Boards, &c.

Wm. B. Barker, Physician and Surgeon, office and residence corner of Gaines and White Oak Sts.

E. W. Smith, Teacher.

E. Cassat, Manufacturer of and Dealer in Furniture, Chairs, Bureaus, Bedsteads, Tables, and all kinds of work in the furniture line. Shop on Gaines St., East of Main.

H. Troutman, Manufacturer of and Dealer in Cigars. Proprietor of Saloon and Confectionery, John St.

J. Armbruster, Manufacturer of Boots and Shoes. Repairing neatly done.

B. B. Gardner, Tobacco Dealer.

W. L. Thomas, Florist and Vegetable Raiser, all varieties of Flowers, Vegetables, Plants, &c. Residence ¼ mile below "Thomas's Landing" on the pike.

G. W. Mefford, Minister in the Christian Church.

John Groppenbacher, Proprietor of Vineyard and Manufacturer of Wine. Residence 3½ miles below Higginsport P. O., Augusta, Ky.

J. N. Tolin, Blacksmith. All kinds of work done to order.

J. W. Park, Carpenter and Machinist.

Christopher Schnider, Proprietor of Vineyard and Manufacturer of Wine. Has a fine Wine and Beer Cellar. Is always willing and ready to accommodate his customers. Residence and cellar just east of corporation line.

Henry Pierce, Proprietor of Pierce's Grist Mill, 4 miles from Higginsport on White Oak Creek.

Dugau & Brother, Dealers in Dry Goods, Medicines, Oil, Paints, Varnishes, Putty, Glass, Dyestuffs, Brushes, Combs, Perfumery, Notions, &c.

John E. Ludwig & Co., Dealers in Dry Goods, Groceries, Hardware, Queensware, Boots, Shoes, Hats, Caps, and Staple Drugs, Paints, Oils, and a complete assortment of Saddlery and Harness, Ohio River and Kanawha Salt, Louisville Lime, Cement, &c.

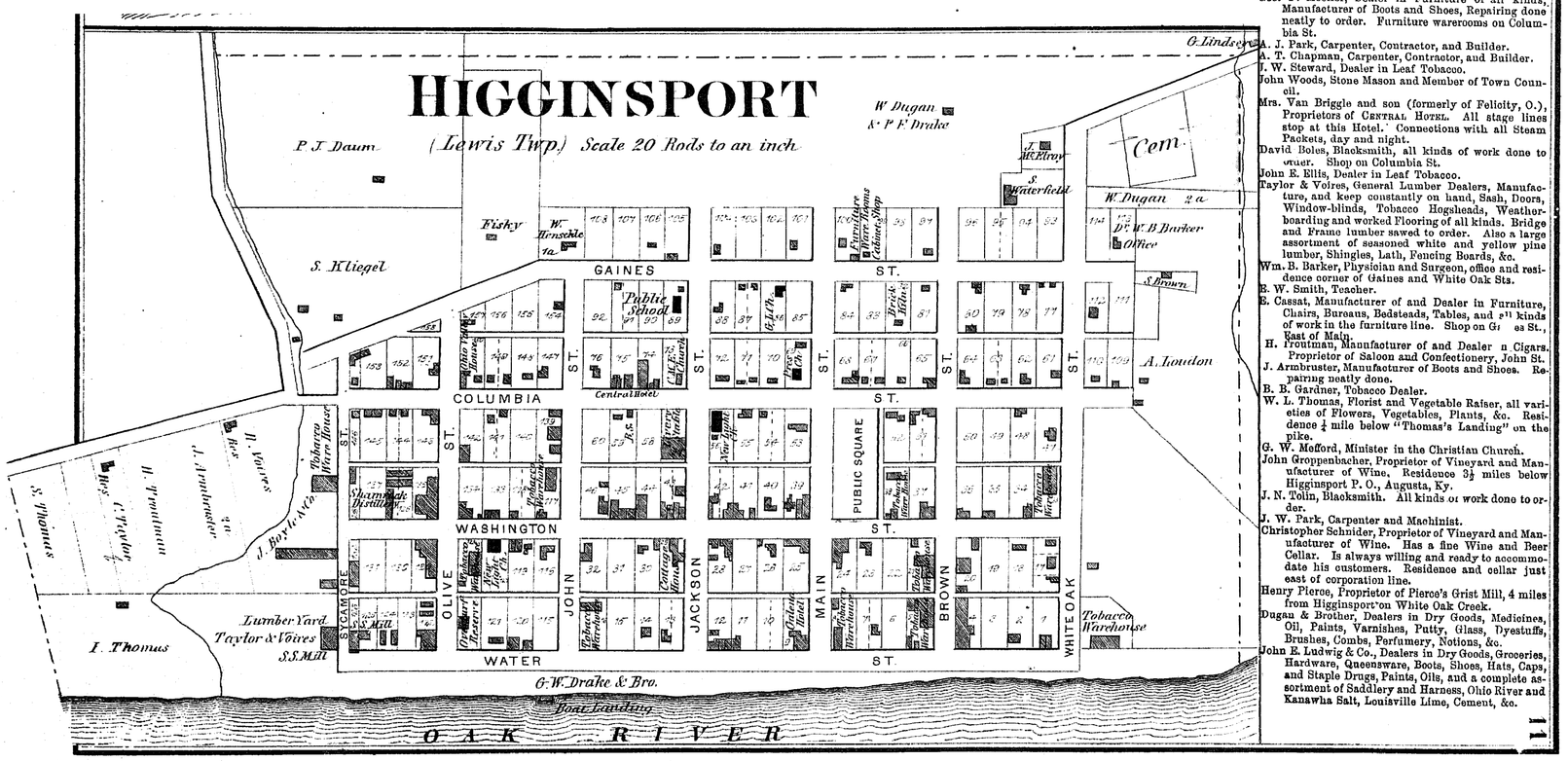

ginia. The names of their children were Margaret, born September 25th, 1757; Andrew, born February 25th, 1760; Isabel, born April 19th, 1762. Margaret and Andrew, Sr., were captured by the Indians. Andrew, Jr., was born July 25th, 1764, in Warren County, Ohio, while his mother was a captive. Agnes was born 1766; William, June 6th, 1769; Eleanor, August 31st, 1771; Margaret, September 10th, 1772; Susannah, April 3d, 1775; Guy, March 14th, 1779; Rebecca, July 25th, 1782; John, December 25th, 1784.

In the year 1780 William Kinkead, Jr., in company with others, brought a drove of sheep to Woodford County, Kentucky, he being at that time eleven years of age. In the fall of the same year he returned to Virginia, and in the spring of the following year returned to Woodford County, with his father's family, and made a settlement in that county near the present town of Versailles. December 1st, 1789, William Kinkead, Jr., was married to Annie Dunlap. In the year 1790 he took a lease on Stoner Creek, Bourbon County, Kentucky, for a term of seven years. After remaining here five years he sold his lease, and, becoming dissatisfied with Kentucky on account of slavery, he removed to Ohio, and settled in Brown County, in 1796, where he bought three hundred acres of land in Harris' survey, paying $4.00 per acre for the same. William Kinkead, Jr., had a family of nine children, viz.: Alexander, Nancy, Peggy, William, Annie, Robert, James, Guy, and Scott, a part of whom are still residents of the county. The next settler in the county was a man named York, who kept a ferry at the mouth of Red Oak Creek. York did not own any land. Where he was from and what became of him is not now known. Wm. Dunlap, a young man 18 years of age, came with Wm. Kinkead when he removed from Kentucky, in 1796. After remaining with him two years he married Mary Shepherd, and settled one mile north of Wm. Kinkead. Among the early settlers in this part of the county was Jeptha Beasley, who came from Virginia, in 1798, and settled on the land now owned by his son, Jeptha Beasley, Jr. Mr. Beasley was engaged in trading down the river, and, it is said, that he walked home from New Orleans no less than 18 times. Isaac Shepherd located here in 1798 or '9, on the land now owned by Wm. Gilliland.

The early settlers in the vicinity of Aberdeen were, Benjamin Beasley, from Ky., in 1796; Evan Campbell, James Parker, William Gilberts, Uriah White, John Evans, John Cruse, George Harrison, Ellis Palmer, Nathan Ellis. Among the first settlers in the vicinity of Georgetown were, Daniel Figgins (a soldier of the Revolution), Thomas Allen, Henry Ralston. William White In the eastern part of the county the Washburns were early settlers, and also noted Indian hunters. From the year 1800 the tide of emigration flowed in rapidly—too rapidly to chronicle the several names of the settlers. Pioneer history is one full of romantic and instructive incidents, illustrative of early scenes and habits. The habitations of those days were the double log-cabin with an entry between, with two rooms, clapboard roof, puncheon floors, with chimneys of split sticks and clay mortar, clapboard doors, with wooden hinges and latches. A loom and spinning wheel were indispensable, as well as a hominy block and pestle, and a hand-mill to manufacture meal and flour. The schoolhouses were rude structures of logs without windows, the light being admitted through cracks between the logs, which were in winter closed with oiled paper. Geographies, dictionaries, and grammars were unknown; teachers were very limited in their education, so that it was impossible to obtain an education in anything but the most common branches. In those days there was a magic in an education, which few now seem to realize. An education under our liberal school system seems to have lost its charms.

For a long time the early settlers on this side of the river were compelled to go to Kentucky for their supplies. Food, clothing, household goods, farming implements, and munitions of war could be obtained only in small supplies, and with great difficulty. Intercourse with the older settlements was slow and uncertain, and they could not be relied upon for protection, or even for assistance, in times of danger from the Indians. In 1806, an eclipse of the sun took place, and it was the impression with many that the end of the world had come, and many prayed on that day who had never prayed before, and who had seldom thought very devoutly of the coming of that great and notable day of the Lord. As there were but few books, and little education, but few were enabled to understand the coming of such sudden darkness at midday.

EARLY RELIGIOUS HISTORY.

The first religious services held within the limits of Brown County were during the summer of 1798, by the Presbyterians, in a grove on "Red Oak" Creek, near the Ripley and Russelville turnpike, about two miles from the town of Ripley. The minister having charge of the meeting was Robert Wilson, from Washington, Ky. During the next year, 1799, a church organization was effected in this neighborhood, and a log church was built on the land of Isaac Shepherd, about three hundred yards from the site of the present church at Red Oak. Unfortunately, the records of this organization were never preserved, and there is no means of determining who constituted this first church, more than that the Redmans, Dragoos, McClurgs, and Shepherds constituted a part of the organization. Robert Wilson preached for the newly organized church during the remainder of the year 1799. The congregation then procured the services of John Denlevey, from Va., who preached for them almost two years, when a dissatisfaction arose from his preaching "false doctrine," which caused Denlevey to leave the church, taking with him a part of the society, who with himself joined the Shakers. During the two succeeding years the church was with out any regular pastor. In 1805, the services of James Gilliland, from Pendleton district, South Carolina, were secured. Mr. Gilliland continued to labor for the congregation for a number of years. The "round log" church was replaced after a few years with a "hewed log" building, the same being replaced by a stone building in 1817.

The next religious organization in the county was that of the Shakers, who had an organization in the southeastern part of the county, beginning about the year 1804. John Denlevey, who had previously been a minister in the Presbyterian Church, was a prominent member of this organization. Their first meetings were held in groves, or at private houses. A log building divided into two departments was afterward erected, in which the two sexes worshipped separately. The existence of the Shakers as a religious body was of short duration, beginning "about the year 1804, and ending about 1810."

About this time, organizations of the different churches were becoming common in the several neighborhoods throughout the county. "In September of 1810, a Christian camp meeting was held near where Bentonville now stands." About the year 1812, the first Methodist church of the county was organized.

The following statistics show the number of denominations and value of church property in the county at the present time:—

Total number of organizations of all denominations, 80. Of these eight are Baptist, twenty-four Christian, two Lutheran, twenty-seven Methodist, twelve Presbyterian, two German Reformed, and five Roman Catholic. Total number of edifices, 79. Estimated value of church property, $279,850.

MINERALS.

The blue limestone is the principal mineral found in Brown County. It is valuable for building stone or for burning into lime. In the upper portion of it are found marine shells, and on the hillsides it is found in detached pieces. Underneath the lowest strata or base of the hills is a compact soapstone or blue clay, impervious to water. There are throughout the county numerous mounds or tumuli of the ancient inhabitants, and many interesting relics of the Stone Age have been found.

SOIL.

As the Ohio River borders on the county for a considerable distance, there are many fine bottoms, which are mostly rich and well cultivated. Beyond these for an average distance of three miles, the river hills rise from 400 to 500 feet, and are interrupted at short distances by precipitous ravines. The timber and soil are of a good quality, and where the hills are not too steep to be farmed, good crops of corn and tobacco are produced. Further back from the river the ravines disappear, and a high table-land is reached, more clayey, yet well adapted to grass and small grains, and with proper cultivation suited to any crop common to the climate.

MANUFACTURES.

The following statistics show the manufacturing industry of Brown County in 1870:—

	Establishments.	Hands employed.	Capital.	Wages.	Material.	Products.
Agricultural implements	5	30	$23,300	$11,550	8,660	38,440
Carriages and wagons	9	18	5,800	4,650	5,438	14,300
Clothing, men's	6	14	8,000	3,150	4,943	11,228
Cooperage	5	41	16,000	14,150	23,400	46,500
Flouring mill products	4	13	33,500	2,117	56,446	66,781
Furniture	2	13	15,500	3,000	5,140	16,528
Iron castings	1	10	15,000	3,480	4,560	10,240
Leather, tanned	3	11	17,400	5,000	39,165	46,580
Leather, curried	2	10	6,300	5,000	46,775	54,090
Liquors, malt	4	8	22,100	1,100	6,800	11,600
Lumber, planed	1	32	35,000	24,800	16,000	55,000
Lumber, sawed	14	80	58,300	24,812	57,217	10,430
Marble work monuments	3	9	3,900	3,680	4,325	10,395
Musical instruments—pianos	1	10	26,100	8,000	7,300	18,000
Saddlery and harness	11	42	7,750	4,550	34,770	54,012
Wood, turned and carved	3	19	1,850	2,865	10,100	15,000
Woollen goods	3	29	11,800	6,800	25,112	37,135

COUNTY OFFICERS.

The following is a list of the officers of Brown County since its organization:—

JUDGES.

Joshua Collett.	
Joseph N. Campbell.	
James Moore.	
William Anderson.	
John Thompson.	
James Finley.	
Robert Breckenridge.	
G. P. Torrence.	
David Johnson.	
Hugh B. Payne.	

SHERIFFS.

William Butt.	1818–1824.
Robert Allen.	1824–1826.
James Louden.	1826–1832.
Jeremiah Purdum.	1832–1835.
John H. Blair.	1835–1838.
John J. Higgins.	1838–1843.
William Shields.	1843–1847.
Thomas Middleton.	1847–1849.
W. P. Allen.	1849–1853.
Henry Young.	1853–1855.
John S. Foster.	1855–1857.
Charles Ousler.	1857–1861.
A. Jacobs.	1861–1865.
W. C. Howard.	1865–1867.
George R. Shields.	1867–1871.
John Dillen.	1871–1874.
John T. Brady.	1874–

CLERKS.

Abram Shepherd,	1818–1823.	H. McKibben,	1856–1859.
William Shepherd,	1823–1830.	R. H. Higgins,	1859–1864.
James Finley,	1830–1832.	R. C. Mitchell,	1864–1868.
G. W. King,	1832–1842.	R. H. Higgins,	1868–1876.
John H. Blair,	1842–1848.	John P. Biehn,	1876–
Gideon Dunham,	1848–1856.		

TREASURERS.

William Humphries,	1821–1822.	John McColgin,	1857–1861.
Amos Ellis,	1822–1832.	John B. Louiso,	1861–1863.
William Middleton,	1832–1838.	Alfred Louden,	1863–1865.
Thomas Middleton,	1838–1846.	William Norris,	1865–1869.
John D. White,	1846–1848.	A. J. Parker,	1869–1874.
Jesse Dugan, resigned,	1848–1849.	Peter L. Wilson,	1874–1875.
John D. White (app.),	1849–1854.	G. W. Drake,	1875–
R. J. Bennett,	1854–1857.		

PROBATE JUDGES.

John J. Higgins,	1852–1855.	Charles Campbell,	1861–1862.
John W. King (resig'd),	1855 to July, 1857.	W. P. Allen,	1862–1864.
J. H. King (app.),	Dec. 1857.	Charles Campbell, from April to August, 1864 (died).	
D. W. C. Louden (res'd),	1857–1858.	G. W. King, from Sept. to Dec.	1864.
J. H. Marshall,	1858–1859.	David Tarbell,	1864–1870.
James P. Fyffe (res'd),	1849–1861.	S. H. Stevenson,	1870–

AUDITORS.

William Middleton,	1818–1825.	Lewis Egbert,	1853–1855.
William Butt,	1825–1829.	J. W. Purdum,	1857–1861.
Benjamin Evans,	1829–1831.	J. W. Heterick,	1861–1863.
Samuel Glaze,	1831–1834.	W. W. Ellsberry,	1863–1865.
H. Lindsey,	1834–1841.	J. A. Stevenson,	1865–1867.
James J. Smith,	1841–1845.	A. G. Quinlan,	1867–1872.
S. T. Bronson,	1845–1849.	W. W. Ellsberry,	1872–1875.
John McColgin,	1849–1853.	E. E. Roney,	1875–

PROSECUTING ATTORNEYS.

G. W. King,	1818–1825.	J. G. Marshall,	1854–1856.
Alexander Gilliland,	1825–	W. H. Sly,	1856–1858.
Thomas H. Lynch,	1836–1838.	W. F. Wylie,	1858–1860.
David Devore,	1838–1840.	Thomas F. Taylor,	1860–1863.
Andrew Ellison,	1840–1843.	E. C. Devore,	1863–1867.
C. F. Campbell,	1843–1845.	J. W. Bailey,	1867–1871.
William Boyle,	1845–1849.	W. J. Thompson,	1871–1875.
C. W. Blair,	1849–1852.	C. A. Linn, Jr.,	1875–
C. A. White,	1852–1854.		

COMMISSIONERS.

John Evans,	1818–1822.	Robert McLain,	1846–1853.
James Wells,	1818–1821.	J. F. Thompson,	1846–1848.
Walter Wall,	1818–1824.	Peter L. Wilson,	1848–1849.
W. C. Clark,	1821–1823.	C. W. Reed,	1849–1851.
Robert Breckenridge,	1822–1824.	John Wright,	1850–1854.
John Evans,	1823–1826.	Shary Moore,	1851–1856.
William Humphries,	1824–1830.	Josiah Briant,,	1853–1856.
John Lindsey,	1824–1825.	W. F. Pickerill,	1854–1856.
William Liggett,	1825–1830.	Thomas Hunter,	1856–1857.
Robert Allen,	1826–1829.	John Brady,	1856–1861.
Henry Chapman,	1829–1835.	Daniel Keethler,	1857–1858.
James McCall,	1830–1833.	S. M. Blair,	1857–1861.
Joseph Stableton,	1830–1833.	W. B. Logan,	1858–1861.
William Parker,	1833–1835.	James Campbell,	1868–1870.
John Lindsey,	1833–1835.	J. F. Davis,	1863–1866.
Joseph McCarty,	1835–1836.	Huston Bare,	1865–1868.
Noah Ellis,	1835–1844.	Samuel McNown,	1866–1869.
Jeptha Beasley,	1836–1837.	C. A. Linn,	1867–1870.
Samuel Ross,	1837–1839.	James Campbell,	1868–1870.
John Lindsey,	1836–1837.	William Fulton,	1869–1874.
Richard Ditto,	1839–1845.	William Vance,	1870–1873.
Michael Pindell,	1842–1844.	Peter L. Wilson,	1870–1873.
Joseph Dugan,	1844–1845.	John Wright,	1873–1876.
William Norris,	1844–1850.	Joseph L. Bergen,	1873–1876.
W. P. Allen,	1845–1846.	W. B. West,	1874–
John S. Beasley,	1846–3 ms.		

EXTENT AND VALUATION.

Brown County contains an area of four hundred and seventy-eight square miles, three hundred and five thousand four hundred and ninety-two acres of land, valued at six million nine hundred and fifty-eight thousand four hundred and nine dollars. Value of real estate in cities, towns, and villages, nine hundred and seventy-three thousand and twenty-five dollars. Value of chattel property, three million three hundred and eighty-one thousand nine hundred and fifty-eight dollars, making a total value of eleven million three hundred and thirteen thousand three hundred and ninety-two dollars.

13.

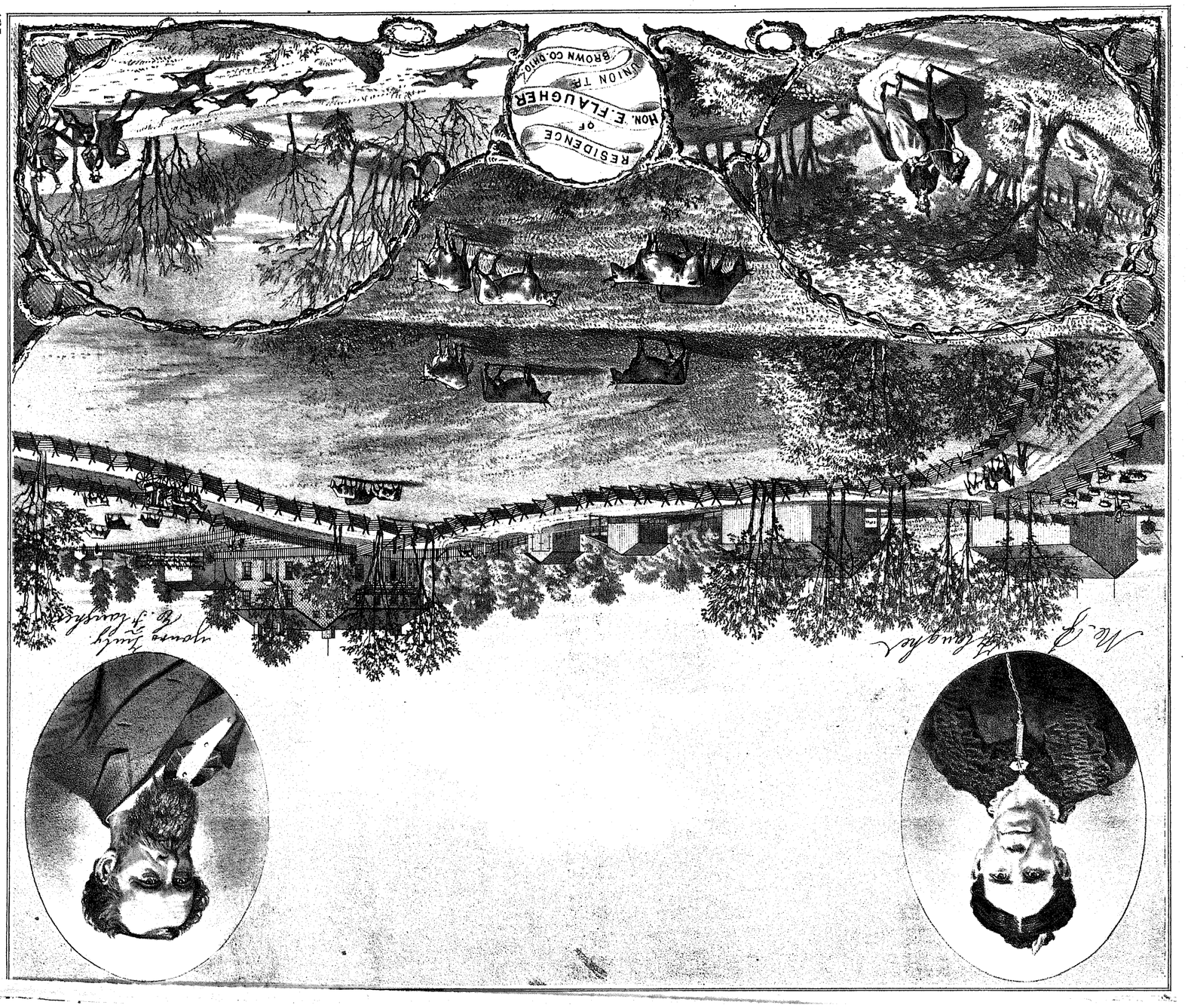

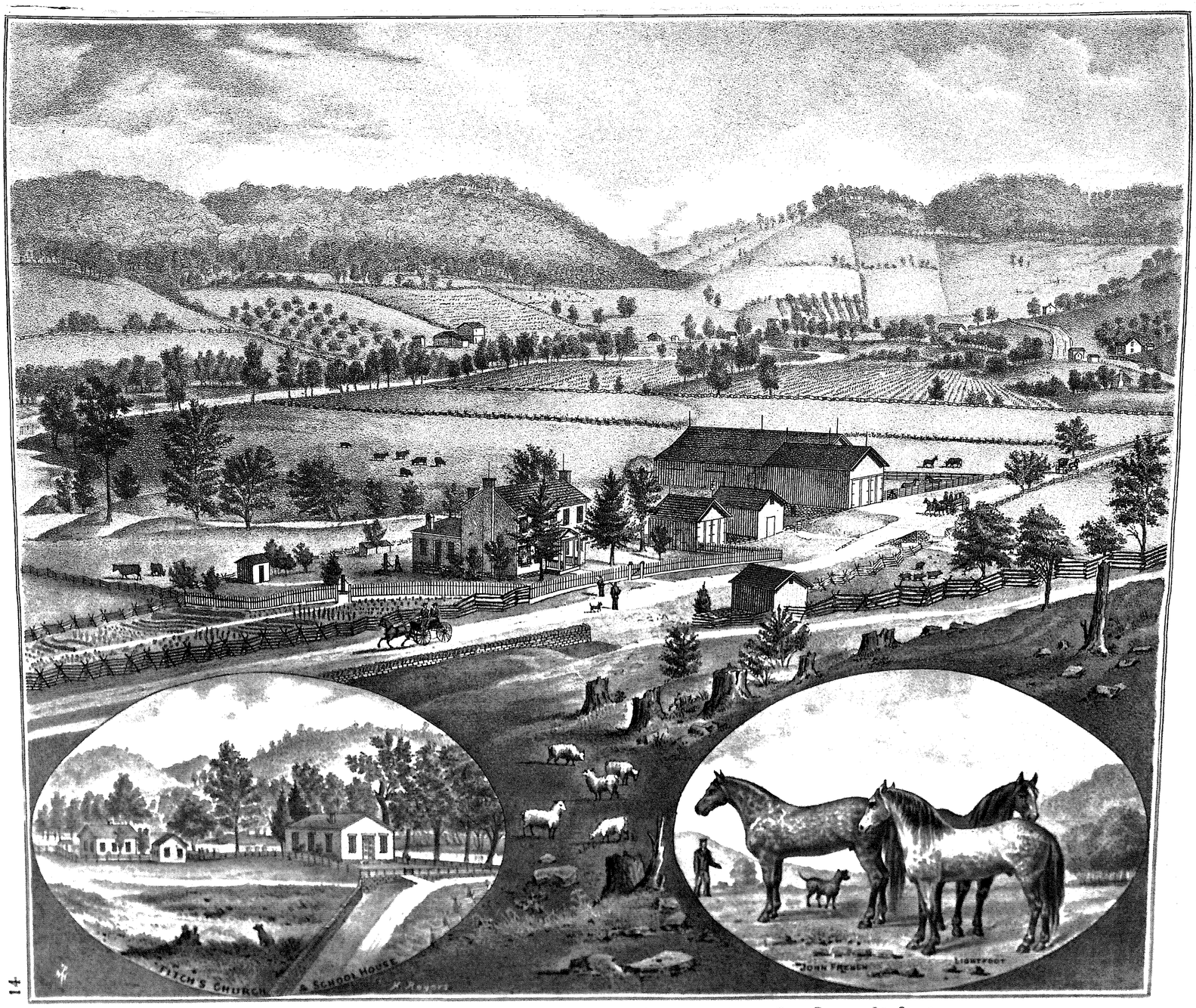

RES. OF E. M. FITCH, WITH VIEW OF LOGANS GAP IN THE DISTANCE, UNION TWP BROWN CO OHIO

HISTORY OF THE PRESS OF BROWN COUNTY.

(Thanks are due Dr. T. W. Gordon for the following extracts relative to the history of the press of Brown County up to the year 1856.)

The first printing establishment brought to this county was purchased by Louden, Butt & Co., of Morgan, Lodge & Co., in Cincinnati, and a newspaper was published on it, entitled *The Benefactor*, in June, 1820, in the village of Levana, two miles below Ripley, on the Ohio River. It continued one year at that place, when a dissolution took place between its owners, and Mr. Louden sold his interest to William Middleton, of Ripley. At that time a man, who was a silent partner, is said to have entered the office and to have taken possession of, and carried away a large portion of the material, including the main screw of the press and the platten. These he hid amongst the "dog fennel" and "Jamestown weeds," then growing abundantly in and about Levana. No paper was issued from June, 1821, until November the same year, when the owners tried to collect the material thus scattered by a writ of replevin, but failed in their efforts. They, however, gathered up what they could find of the material left, and added new material to it, and again *The Benefactor* made its appearance, conducted by Butt and Middleton; but with the partial change of owners it made a complete change in location, and instead of greeting its patrons from the banks of the Ohio, as of yore, its radiating centre was Georgetown. Butt and Middleton continued its publication at Georgetown up to the 16th of May, 1822, when Middleton sold his interest to Hon. Thomas Morris, of Bethel, in Clermont County, and *The Benefactor* made its appearance under the management of Butt & Morris until in January, 1824, when Hon. Thomas L. Hamer became the editor, and James J. Smith publisher. The paper was published by these gentlemen until 1825, when its publication was discontinued. The size of *The Benefactor* was 18 by 22 inches. Subscription price $2 per annum.

The second paper published in the county was *The Political Censor*. This paper was first established at Williamsburg, at that time the county seat of Clermont County, by Thomas S. Foot and Robert Tweed. The first number was issued in March, 1812. It strenuously opposed the last war with Great Britain, that being the bone of contention with the then contending parties in the United States. Foot and Tweed continued its publication until some time in 1814, when they sold the establishment to James Finley, who continued to publish the paper at Williamsburg one year, when he removed to West Union, Adams County, and continued its publication until March, 1822, when he removed to Ripley. In 1823 the establishment was purchased by John and James Carnahan, who published the paper until some time in 1824, when it was discontinued. Size of the paper was 17 by 22 inches. Terms, $1.50 per annum in advance.

The third paper published in the county was *The Castigator*, the first number of which was issued at Ripley, on the 11th day of June, 1824, by David Ammen. In politics *The Castigator* at first rather favored the election of John Q. Adams to the presidency, but after another paper was started in the county, which came out fully for Mr. Adams, *The Castigator* ceased to support or even favor his election, and at a later period became an active partisan in favor of the election of Gen. Jackson to the office of president, and on that gentleman's withdrawal from the contest, it hoisted the name of Martin Van Buren, and fought manfully for his election. In August, 1826, *The Castigator* was removed to Georgetown. In May, 1836, Mr. Ammen sold the paper to Benj. Morris, of Clermont County, who, on the 10th day of the following July, resold it to Mr. Ammen, losing nearly one-half of the price of the establishment in the speculation. David Ammen then took his son Michael Ammen in company, and they continued to publish the paper until the 27th of March, 1837, when it was purchased by a purse raised for the occasion. Its politics were changed to "Whig," and John Duffy and Thomas H. Lynch commenced its publication, and continued it until the 21st of the following June, when the name was changed to the *Political Examiner*. The material on which *The Castigator* was printed afterward printed *The Examiner*, *The Ripley Telegraph*, and still later *Freedom's Casket*, by W. Tomlinson, who removed the material to Piketon, Pike County, Ohio, and published *The Hickory Sprout* upon it. After issuing eleven numbers of *The Sprout*, commencing July 24th, 1844, the material was burned.

The fourth paper published in this county was the *Western Philanthropist*, by Daniel F. Barney, of Georgetown. The first number was issued on the first day of December, 1825, the paper only continuing for a few weeks.

The fifth paper published in Brown County was the *Western Ægis*, by A. and J. Butt. The first number was issued on the 13th of June, 1827. Its publication was continued until some time in the year 1828, when the office and material were burned; new material was then purchased, and the paper again started, when, in December, 1828, the owner removed it to Waverly, Pike County, Ohio.

The sixth paper published in the county was the *Farmer's Chronicle and Ripley Advertiser*. The first number was issued on the 25th of August, 1830, edited by G. W. King, and published by Patterson. Mr. King had purchased the material for the office with the hope of assisting Mr. Patterson to obtain a livelihood for himself and family, but, finding that Mr. P.'s propensity for alcoholic drinks was almost insatiable, he disposed of the press, type, etc., after keeping up the paper for nearly a year.

The seventh paper published in Brown County was *The Democrat and People's Advocate*, published in Georgetown, by Isaac N. Morris, the first number of which made its appearance on the 12th day of November, 1833. It strongly advocated the election of Martin Van Buren to the office of President. Its publication was only continued for six months, when the proprietor sold the material to C. F. Campbell, of Ripley.

The eighth paper in the county was *The Ohio Whig*, C. F. Campbell, editor, the first number being issued at Ripley, August 4th, 1834. The *Whig* was continued until some time in 1836, when Mr. Campbell sold the establishment to Robert B. Harlan, of Wilmington, Clinton County, Ohio.

The next paper was *The Political Examiner*, the first number of which was issued by John Duffee and Thomas H. Lynch, on the 21st of June, 1837. After the publication of a few numbers the paper was issued by Duffee and Pollock until after the returns of the election of 1838, when the publication of the *Examiner* was discontinued. At that time Preston Sellers owned a share in the press, and he, taking charge of the paper, published it until the next August, when Lynch sold the material to C. Edwards, of Ripley. Mr. Sellers then procured new material, and continued to publish the *Examiner* until August, 1843, when he sold out to Isaac N. Walters, who removed the press and fixtures to Clark County, Ohio. Sellers then purchased the material upon which *The Free Press* had been printed at Xenia, Ohio, and removed it to Georgetown, where he continued to publish *The Examiner* until March, 1845, when it was removed to Ripley, and there published until August, when it was transferred by the sheriff to G. W. and Oscar F. Shaw, who commenced the publication of *The Ripley Bee* upon the material.

The tenth paper published in Brown County was *The Democratic Standard*, the first number being issued July the 4th, 1837, at Georgetown, by Amos Derrough, who continued the publication of the same until Jan. 9th, 1838, when he sold the establishment to L. B. Leeds & Francis M. Allen, who published it until the 12th day of October of the same year, after which time it was published by Leeds alone until January, 1839, when Mr. Derrough again took charge of it, and published the same until January, 1840. The *Standard* was again revived on the first of August, 1840, by D. P. Palmer, who published it until February, 1845, when Will. Tomlinson became the proprietor, and published it until 1847, when it was published by J. H. Smith and C. W. Blair. In 1848 it was published by J. H. Smith and T. Q. Blair. In 1849 D. W. C. Johnson became proprietor, and the name of the paper was changed from *Democratic* to *Georgetown Standard*. After publishing the paper but a short time, Mr. Johnson resold it to Will Tomlinson, who published it until the year 1850, when the *Standard* and the *Democrat and Journal* were united under the name of the *Democrat and Journal*.

The eleventh paper was *The Ohio Freeman*, established in Georgetown by John Duffy, March 8th, 1839. After the publication of the thirteenth number it was discontinued. (The *Freeman* was neutral in politics.)

The twelfth paper was the *Ripley Telegraph*, by C. E. Edwards; the first number of which was issued at Ripley on the 7th of Sept. 1839. Mr. Edwards continued to publish it until Jan. 8th, 1842, when he sold to Morrison H. Burns, who published it until May, 1843, when he sold it to Will Tomlinson, who published *Freedom's Casket* on the same material.

The fourteenth paper published in the county was the *Ripley Bee*, by George W. & Oscar F. Shaw. The first number of the *Bee* was issued on the 23d day of August, 1845. The paper was continued under this firm until May 1st, 1848, when L. G. Jenkins, purchased G. W. Shaw's interest in the paper, which was then conducted by the firm of Shaw & Jenkins, until May, 1849, when Oscar F. Shaw sold his interest to C. F. Campbell. Jenkins & Campbell enlarged the paper, and continued its publication until the 19th of August, 1850, when Jenkins sold his interest to C. F. Campbell and T. F. Sniffin.

The fifteenth paper was the *Western Wreath*, edited by C. W. Blair, G. B. White, and J. G. Marshall, and published by Will Tomlinson. The first number of the *Wreath* was issued on the 6th of September, 1845. After ten or twelve numbers were published, the paper was purchased by Tomlinson.

The sixteenth paper published in Brown County was *The Taylor Battery*, published in the town of Ripley, by J. D. Shaw. The *Battery* was a Whig campaign paper, and published only during the campaign of 1848.

The seventeenth paper was *The Western Literary Journal*, the publication of which was commenced in Georgetown, by W. P. Stewart and G. W. King, Jr., as proprietors, and D. W. C. Johnson, as editor. The first number was issued September 8th, 1849. After the publication of five or six numbers, P. McGroarty became editor, and William Stewart entire owner. After the publication of number twenty-one, Mr. Stewart became editor and proprietor, and continued to publish it until March, 1850, when he changed its head to the *Democrat and Journal*.

The eighteenth paper was the *Democrat and Journal*, which was afterward purchased of Stewart by D. W. Johnson, who united with Tomlinson of *The Standard*, which produced the *Democratic Union*; this being the nineteenth paper, the first number of which was issued Jan. 1st, 1851, and was continued under this firm for one year, when Tomlinson sold his interest to W. P. Stewart, and the paper was continued in the name of Johnson and Stewart until May, 1852, when Stewart became the owner, and continued its publication until the close of the volume, when D. W. C. Louden and Abraham Sallee became the owners of the *Union* office. The first number of the paper issued by them was in January, 1853; they continued until September of the same year, when Sallee retired, and Louden continued to publish the paper until May, 1854, when one-half of the establishment was purchased by S. H. Cook. In October following Louden sold his interest to W. H. Sallyards. Mr. Sallyards also rented Cook's share, and the *Union* ceased to exist.

The twentieth paper published in the county was *The Aberdeen Courier;* the first copy being issued from the press at Aberdeen, on the 3d of June, 1851, by William Brown. He continued to publish the paper six months, when he sold the establishment to W. H. Sallyards, who published the same until about the 1st of December, 1852, when it was discontinued.

The twenty-first paper published in the county was the *Ripley Herald*, the same being published by Will Tomlinson; the material being owned by a company of Spiritualists. The first number was issued on the 13th of May, 1852. The *Herald* advocated the doctrine of spiritualism. After 19 numbers of the paper had been issued, Mr. Tomlinson sold his interest to Oliver Baker and others, who changed its name to *The Spiritual Era;* the same being the twenty-fourth paper published in Brown County.

The twenty-second paper published in the county was a Pierce campaign paper for the campaign of 1852, called *The Granite Rock*, published by Will Tomlinson in Ripley, edited by A. P. Lewis and N. A. Devore. After the first few numbers were published, the paper was conducted by Mr. Tomlinson alone.

The twenty-third paper was the *Scott Battery*, a Scott campaign paper, for the campaign of 1852, published at the *Bee* office in Ripley, and edited by J. D. Shaw.

The twenty-fourth paper was the *Spiritual Era*, a continuation of the *Ripley Herald;* the first number of which was issued Oct. 1st, 1852, by Oliver Baker and others. The *Herald* was published nearly two years, ceasing Jan. 1st, 1854.

The twenty-fifth paper published was the *Independent American*, published on the *Union* material. The first number was issued from the press in Georgetown, on the 9th of November, 1854. After the first number Thomas W. Gordon became the editor, and continued to conduct the editorial department until the 19th number, when he retired, and Wm. Sallyards took charge of it, and conducted it until the 28th of June, 1855, when J. H. Brown purchased Wm. Cook's share in the office and became editor of the paper. Mr. Sallyards sold his interest to Brown in November, 1855.

The twenty-sixth paper was a revival of the *Union* by W. P. Stewart, who afterward sold his prospects to John Reed & A. P. Harrison, after issuing one copy of the *Union*.

The twenty-seventh paper in the county, was the *Brown County Democrat*, by Reed & Harrison, published on the material of the *Ripley Herald*. The first number was issued from the press in Georgetown, on the 3d of May, 1855, C. A. White & G. W. Hamer, editors. August 16th, White retired. November 22d, Reed left the establishment, having sold to Harrison.

The twenty-eighth paper was a continuation of the *Independent American*, under the name of the *True Jeffersonian*, conducted by J. H. Brown and W. W. Young.

The twenty-ninth paper published in the county was a revival of the *Democratic Standard* August 26th, 1858, published by Sallyards and Taylor. Edited by J. P. Fyfer and T. T. Taylor. The paper came out March 31st, 1859, under the name of T. T. Taylor. About the 10th of May following, Taylor disposed of his interest in the paper to A. R. Vancleaf, and it was then published by Sallyards and Vancleaf, until September 8th, 1859, when Vancleaf retired and the paper was continued by T. T. Taylor until September 15th, 1859, he having sold to John G. Doren, who also purchased the *Brown County Democrat*, the two being consolidated and published under the name of *The Southern Ohio Argus*, this being the thirtieth paper published in the county.

The thirty-first paper was *The Loyal Scout*, a campaign paper, published in Ripley during the campaign of 1860, by Will Tomlinson.

On the 6th of April, 1864, L. B. Reeds, having purchased of John B. Doren *The Southern Ohio Argus*, issued the first number of that paper in his name. In the fall of the same year he changed the name of the paper to *The Brown County News*, this being the thirty-second paper of the county. In 1868 Mr. Leeds associated his son with him in the publication of *The News*. In May, 1874, Thos. J. Leeds retired, and since that time *The News* has been published by L. B. Leeds. In June, 1867, the *Independent Press* made its appearance in Ripley, published by Ward and Sellers. At the expiration of eight months the same was sold to Thomas Gliddon, who published it for a period of three or four months, when it was consolidated with the *Ripley Bee*. In January, 1870, W. Tomlinson began the publication of a paper in Ripley entitled *The Lunch Basket*. At the expiration of the third month Mr. Tomlinson purchased an interest in *The Ripley Bee*, and discontinued the publication of *The Lunch Basket*. In the spring of 1870, began the publication of *The Reform*, the paper being published in the town of Ripley by a "stock company," the publication of which terminated at the close of the sixth month.

On the 15th of July, 1874, S. J. Housh purchased, of Reynolds and Baird, *The Ripley Bee*, and the name of the paper was changed to *The Ripley Independent*, the same being published for six months, when it was sold to M. J. Chase & Co., who again changed the name to *The Ohio Valley Times*. On the 20th of July, W. B. Tomlinson purchased the paper, resuming the old name, *Ripley Bee*.

The publishing of the *Georgetown Sentinel*, by T. J. Leeds, was begun during the summer of 1874.

Ripley Business References.

Officers.

W. H. Sly, Mayor.
Wm. Norris, } Councilmen 1st Ward.
J. C. Leggett, }
J. L. Armstrong, } " 2d "
B. S. Norris, }
W. F. Senior, } " 3d "
J. S. Atwood, }
Stanley Merrell, Clerk.
A. J. Stivers, Treasurer.
R. C. Rankin, Marshal.
Meetings on first Thursday of each month.

Attorneys, Real Estate and Insurance.

W. H. Sly, Attorney-at-Law.
Chas. A. Linn, Jr., County Prosecuting Attorney.
John McCague, Fire Insurance Agent, Civil Engineer, and Justice of the Peace.
F. F. Shaw, Real Estate and General Agent, Notary Public, and Conveyancer. Real Estate bought and sold. Loans negotiated. Deeds, Mortgages, Power of Attorney, Contracts, &c., prepared with care. Collections made on reasonable terms. All business transacted with fidelity, promptness, and dispatch. Established in 1855.

Banks.

W. T. Galbreath, Cashier of First National Bank.
J. Reynolds & Co. (J. Reynolds, Sr., J. Reynolds, Jr.), Bankers and Exchange Brokers. Dealers in Foreign and Domestic Exchange. Collections made in all parts of the United States. Money received on deposit. Interest allowed on specified time deposits. Established 1849.

Hats, Caps, Boots, Shoes, &c.

Albert Dugan, with J. J. Caldwell, Dealer in Boots, Shoes, Hats, Caps, Gloves, and Furs, No. 16 Main Street.
Joseph Bulger, Proprietor of Boot and Shoe Shop. Manufacturing and repairing done to order.
Joseph Riesser, Manufacturer of Boots and Shoes, near Ripley.
A. Hensel, Manufacturer of and Dealer in Boots and Shoes of every description. Repairs of all kinds promptly attended to. Main Street between Second and Third.
N. Becker, Dealer in the very latest styles of Hats, Caps, Furs, &c. Second Street, opposite School Building.
John Pfeiffer, Manufacturer and Dealer in Boots and Shoes. Main Street, above Fourth.

Billiards, Brewers, and Saloons.

August Mischler, Proprietor of Brewery, Brewer, and Dealer in Lager and Common Beer, Second St. All Beer made from pure hops and barley.
Joseph Scholter, Proprietor of Billiard Hall and Restaurant, Main St.
W. W. Hughes, Proprietor of Billiard Hall, No. 25 Main St.
John Pfeiffer, Proprietor of Pure Native Wine and Beer Saloon, in connection with Shoe Shop, Main St. above Fourth.

Butchers.

Martin Wetzel, Butcher, and Dealer in Hogs, Fresh Meats, and Groceries.
J. P. Helbling, Pork and Beef Packer; also Butcher and Proprietor of Meat Market and Dealer in Live Stock and Lumber.
Jacob Geiger, Butcher, and Proprietor of Meat Market, and Dealer in Live Stock.

Blacksmiths, Carriages, and Wagons.

Harvey C. Hudson, Proprietor of Blacksmith Shop. Horseshoeing and Repairing of all kinds done promptly. Shop on Main St.
William Norris, Proprietor of Blacksmith, Wagon, and Repair Shop, corner of Second and Cherry Sts.
F. M. Greene, Proprietor of Blacksmith Shop; Horseshoeing, Jobbing, and Repairing of all kinds promptly attended to. Shop on Third St.
J. M. Hughes, Manufacturer of Spring and Road Wagons. Also, Horseshoeing and general Job Work. Particular attention paid to Repairing and Repainting Spring Wagons. Nos. 111 and 112 Main St.

Bakers and Confectioners.

Lewis Reinert, Baker and Confectioner, Wholesale and Retail Dealer in Bread, Crackers Cakes, Toys, Candies, Nuts, &c. Second St. near Main. Orders from a distance attended to.
A. C. Bodmer, Baker and Confectioner, Dealer in Groceries, Cakes, Candies, Oysters, Fruits, Ice Cream, &c. Second St. opposite Commercial Room.

Carpenters and Builders.

E. H. Bradford, Carpenter and House Joiner. Also, General Physician. Res. 4 miles north of Ripley. O. Ripley, O.
J. A. Breckbaum, Carpenter and Builder; Stair Building a specialty. Res. Hestoria, on Empire St.
W. W. Ellis, Carpenter and Bridge Builder. Res. on Ripley and Arnheim Pike, 3 miles north of Ripley.
John Griffith, Carpenter, Contractor, and Bridge Builder. Res. on Ripley and Bradysville Pike, 6½ miles N. E. of Ripley.

Coopers.

L. Ladenberger, Proprietor of Cooper Shop; Manufacturer of Flour and Pork Barrels, Lard Tierces, and all kinds of Cooperage. Shop on North Main Street.
Jordan Braun, Manufacturer of all kinds of Cooperage. Orders promptly attended to.
Max Pfeiffer, Manufacturer of all kinds of Cooperage. All orders filled with promptness.

Druggists.

Morgan Fulton, with R. Fulton, Wholesale and Retail Dealers in Drugs and Groceries. Groceries, Drugs, Chemicals, White Lead, Glass, Linseed Oil, Turpentine, Putty, Perfumery, Toilet Articles, Trusses, Coal Oil, Lamps, &c., always on hand. Corner of Main and Second Sts. Also, Proprietors of Livery Stable on Main St.
W. C. Beyersdorfer, Druggist, with R. Fulton.
M. M. Murphy, Bookkeeper, with R. Fulton, Druggist.
M. Hauser, Dealer in Drugs, Medicines, Wines and Liquors, Cigars, Tobacco, Perfumery, Trusses, Glass, Paints, Oils, Varnishes, Louisville Lime, Cement, Brushes, Lanterns, Lamps, &c. &c. No. 14 Main St.
William Maddox, Dealer in Drugs, Medicines, Chemicals Paints, Oils, Glass, Turpentine, Lamps, Perfumery, Toilet Articles, &c. A specialty made of Fine Toilet Soaps. Also, Proprietor of "Maddox's Japanese Cough Balsam" and "Maddox's Japanese Toothache Remedy." Laboratory corner of Main and Second Streets. Also keeps for sale "Tirgan," Unfermented Juice of the Catawba Grape, the only wine fit for the communion table or medical purposes, and is recommended by ministers of all denominations and physicians. Prepared by J. S. Reynolds, Sr., Ripley, O.
Stanley Merrell, Drug and Grocer Clerk with Geo. W. Shaw. Sole Agent for Merrell's Corrective Cordial.

Dry Goods, Groceries, and Provisions.

William Stepp, Dealer in Groceries, Provisions, Notions, Crockery, Glassware, &c. Also, Wholesale Dealer in Native Wines. Main St.
L. Conn, Proprietor of Grocery and Notion Store, and General Dealer in Pork, Tobacco, Grain, &c. Res. and Store on Hillsborough Pike, near Ripley.
R. D. Kincaid, Dealer in Dry Goods, Groceries, Boots, and Shoes. Corner of Main and Front Sts., opposite Steamboat Landing.
E. McKinley, Dealer in Groceries, Provisions, Notions, Tobacco, Cigars, Crockery, Wooden-ware, &c., on Second St. between Sycamore and Locust.
Geo. W. Shaw Wholesale and Retail Dealer in Staple Fancy Groceries, Candies, Glass and Queensware. Corner of Main and Third Sts. Also, Sole Agent for Cliff Mine Terra Cotta Works.
M. Linn & Co., Dealers in Dry Goods, Groceries, and Queensware Boots, Shoes, Hats, Caps, Notions, &c. Main St. between Second and Third. Also, General Supply Store.
Mrs. H. C. Barcaw, Dealer in all kinds of Notions, Groceries and Provisions, Ready-made Clothing, Ladies' and Gents' Furnishing Goods of every description. Corner of Fourth and Main Sts
H. Thompson, Dealer in Groceries, Produce, Flour, Queensware, Notions, Stone and Willow-ware. No. 35 Main St.

Editors, Publishers, and Printers.

W. B. Tomlinson, Editor, Proprietor, and Publisher of the Ripley Bee, established in 1844. Also, Job Printer.
William P. Reynolds, Plain and Fancy Job Printer. Second St., Ripley, O.

Foundries and Machine Shops.

John P. Parker, Proprietor of Phœnix Foundry and Machine Shop, Manufacturer of Threshing Machines, Stationary and Portable Steam Engines, Mill Gearing, Sugar Mills and Pans, Iron and Brass Castings, &c. Cash paid for Old Iron.
John C. Carey, Manufacturer of Ralston's Patent Thresher and Cleaner, Wagons, Plows, Agricultural Implements of all kinds. Repairs promptly attended to. Shop on Second Street between Market and Mulberry.

Flour, Grain, and Feed.

M. Schilling, Proprietor of "Buckeye Mills," and Dealer in Flour, Grain, Feed, &c. On Hillsborough Pike near Ripley.
Robert Campbell, Grain Merchant, of the firm of S. Hemphill & Co.
S. Hemphill & Co. (S. Hemphill, R. Campbell) Forwarding and Commission Merchants, Dealers in Flour, Grain, Seeds, Coal, Salt, &c. Highest cash price paid for Grain. Business entrusted to us will be promptly attended to. Main Street, bet. 4th and 5th.
John W. Tweed, Proprietor of "Western Mills," Manufacturer of choice Brands of Flour, and Dealer in Grain and Mill Feed. West Second St.

Furniture.

Belchambers & Maddox, Wholesale and Retail Dealers in Furniture. Repairs promptly attended to. Main Street near Third.
L. Grim & Son, Wholesale and Retail Dealers in Furniture of every Description. Pictures framed and Mounted to order. French and Rustic Window Shades in great variety. Undertaking in all its branches. Repairs of all kinds will receive prompt attention. No. 44 Main Street.

Hotels.

Bank Hotel. Wm. Jenkins, Proprietor, opposite Steamboat Landing. All Stages stop at this House.
Latona House. J. H. Carrett, Proprietor. This House has been refurnished and refitted, and we can assure the travelling public first-class accommodations. Sample Rooms on first floor. Free Hack to and from all boats. Main Street.

Lime, Brick, and Plaster.

Robert Carr, Contractor and Plasterer, and Dealer in Lime, Plaster Paris, Cement, and all kinds of Plastering Material. Residence on 4th Street, opposite Catholic Church.
B. S. Norris, Contractor and Dealer in Brick, Lime, and Building Material. Res. on 4th above Market St.

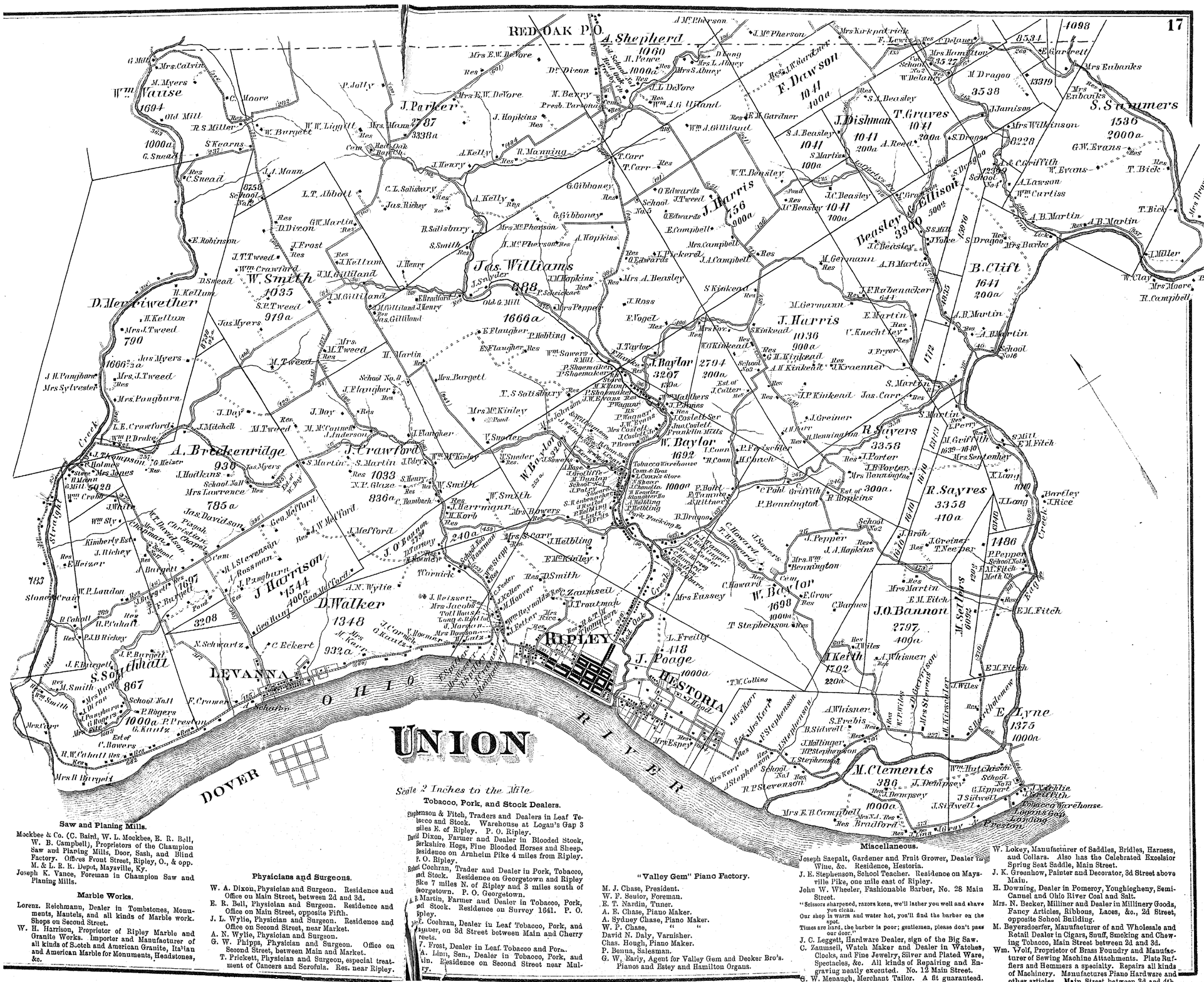

Saw and Planing Mills.

Mockbee & Co. (C. Baird, W. L. Mockbee, E. R. Bell, W. B. Campbell), Proprietors of the Champion Saw and Planing Mills, Door, Sash, and Blind Factory. Offices Front Street, Ripley, O., & opp. M. & L. R. R. Depot, Mayaville, Ky.

Joseph K. Vance, Foreman in Champion Saw and Planing Mills.

Marble Works.

Lorenz. Reichmann, Dealer in Tombstones, Monuments, Mantels, and all kinds of Marble work. Shops on Second Street.

W. H. Harrison, Proprietor of Ripley Marble and Granite Works. Importer and Manufacturer of all kinds of Scotch and American Granite, Italian and American Marble for Monuments, Headstones, &c.

Physicians and Surgeons.

W. A. Dixon, Physician and Surgeon. Residence and Office on Main Street, between 2d and 3d.

E. R. Bell, Physician and Surgeon. Residence and Office on Main Street, opposite Fifth.

J. L. Wylie, Physician and Surgeon. Residence and Office on Second Street, near Market.

A. N. Wylie, Physician and Surgeon.

G. W. Phipps, Physician and Surgeon. Office on Second Street, between Main and Market.

T. Prickett, Physician and Surgeon, especial treatment of Cancers and Scrofula. Res. near Ripley.

Tobacco, Pork, and Stock Dealers.

Stephenson & Fitch, Traders and Dealers in Leaf Tobacco and Stock. Warehouse at Logan's Gap 3 miles E. of Ripley. P. O. Ripley.

David Dixon, Farmer and Dealer in Blooded Stock, Berkshire Hogs, Fine Blooded Horses and Sheep. Residence on Arnheim Pike 4 miles from Ripley. P. O. Ripley.

Robert Cochran, Trader and Dealer in Pork, Tobacco, and Stock. Residence on Georgetown and Ripley Pike 7 miles N. of Ripley and 3 miles south of Georgetown. P. O. Georgetown.

A. Martin, Farmer and Dealer in Tobacco, Pork, and Stock. Residence on Survey 1641. P. O. Ripley.

[illegible] Cochran, Dealer in Leaf Tobacco, Pork, and Packer, on 3d Street between Main and Cherry Streets.

J. Frost, Dealer in Leaf Tobacco and Pork.

A. Linn, Sen., Dealer in Tobacco, Pork, and Lard. Residence on Second Street near Mulberry.

"Valley Gem" Piano Factory.

M. J. Chase, President.
W. F. Senior, Foreman.
E. T. Nardin, Tuner.
A. E. Chase, Piano Maker.
A. Sydney Chase, Piano Maker.
W. P. Chase, " "
David N. Daly, Varnisher.
Chas. Hough, Piano Maker.
P. Benna, Salesman.
G. W. Early, Agent for Valley Gem and Decker Bro's. Pianos and Estey and Hamilton Organs.

Miscellaneous.

Joseph Saepalt, Gardener and Fruit Grower, Dealer in Wine, &c. Residence, Hestoria.

J. E. Stephenson, School Teacher. Residence on Maysville Pike, one mile east of Ripley.

John W. Wheeler, Fashionable Barber, No. 28 Main Street.

"Scissors sharpened, razors keen, we'll lather you well and shave you clean.
Our shop is warm and water hot, you'll find the barber on the spot.
Times are hard, the barber is poor; gentlemen, please don't pass our door."

J. C. Leggett, Hardware Dealer, sign of the Big Saw.

C. Zaumseil, Watch Maker and Dealer in Watches, Clocks, and Fine Jewelry, Silver and Plated Ware, Spectacles, &c. All kinds of Repairing and Engraving neatly executed. No. 12 Main Street.

G. W. Menaugh, Merchant Tailor. A fit guaranteed. Also Agent for the Remington Sewing Machine and Machine Appliances.

W. Lokey, Manufacturer of Saddles, Bridles, Harness, and Collars. Also has the Celebrated Excelsior Spring Seat Saddle, Main Street.

J. K. Greenhow, Painter and Decorator, 3d Street above Main.

H. Downing, Dealer in Pomeroy, Youghiogheny, Semi-Cannel and Ohio River Coal and Salt.

Mrs. N. Becker, Milliner and Dealer in Millinery Goods, Fancy Articles, Ribbons, Laces, &c., 2d Street, opposite School Building.

M. Beyersdoerfer, Manufacturer of and Wholesale and Retail Dealer in Cigars, Snuff, Smoking and Chewing Tobacco, Main Street between 2d and 3d.

Wm. Wolf, Proprietor of Brass Foundry and Manufacturer of Sewing Machine Attachments. Plate Rufflers and Hemmers a specialty. Repairs all kinds of Machinery. Manufactures Piano Hardware and other articles. Main Street between 3d and 4th.

PLEASANT TOWNSHIP.

Among the early settlers in this township were Jacob Burgett, Aaron Burgett, Valentine Burgett, Walter Wall, John Macklin, James Roney, John Roney, James Calvin, Amos Moore, Sr., Wm. Lyon, James Woods, Nathaniel Woods, Henry Ralston, Robert Sample, Stephen Calvin, Robert Wright, Samuel Ellis, Samuel Ross, James Curry, Robert Curry, Edward Hall, Sr., Edward Hall, Jr., Fielding Martin, James Hamilton, Amos Mitchell, James McKinney, James Louden from Mason County, Ky., emigrated with his mother to Adams, now Brown County, Ohio, in the year 1806, and settled on a lease of land belonging to Capt. Washburn, the same being now owned by John B. Clifton, and located in Jefferson Township. Mr. Louden was at that time ten years old. Among the settlers living in the neighborhood at that time, were Alexander Jolly, David Devore, Neil, and Joseph Washburn, James Works, Isaac Pritchett, Joseph Newman, John Phillips, Robert Forbus. Mrs. Louden had a family of three children, viz., Charles, James, and Nancy, only one of whom (James) is now living. Thomas E. Allen, a native of the State of Maryland, emigrated from the State of Kentucky during the year 1800, and settled on the Ohio River near the town of Ripley. After remaining here a short time he purchased fifty acres of land on "White Oak" Creek, one mile west of Georgetown, giving in exchange for the same a horse valued at sixty-five dollars. After remaining here a few years he removed to Bethel, Clermont County, Ohio. Mr. Allen had a family of nine children. Walter Wall, a native of Pennsylvania, came to this county and settled in this township at an early day. He came with his family in an open boat from Pittsburg, and settled on the land now owned by his son, William Wall. The place where he settled was in an unbroken forest, without so much as a cabin to protect him from the weather. Among the early settlers of this township not mentioned were John Liggett, John Mefford, Joshua Jordan, Thomas Rodgers, Abram Sells, William, Isaac, and Amos Ellis, Archibald Tweed, John and Robert Forsythe.

The first church organization in the township was at "Free Soil Ridge," as early as the year 1800. The first church building erected was a double-log church built by the Presbyterians. The second church building erected was a Methodist church called Hillman's Church, in the southeastern part of the township.

Pleasant township contains twenty-two thousand four hundred and fifty acres of land, valued at six hundred and sixty-six thousand three hundred and eighteen dollars, chattel property to the amount of two hundred and twenty-three thousand four hundred and thirty-five dollars, value of property in towns and villages one hundred and fifty thousand nine hundred and fifty-five dollars, making a total valuation of one million two hundred and sixty thousand five hundred and sixty dollars. It also contains fifteen school districts, with an enumeration of nine hundred and thirty-eight children between the ages of six and twenty-one years, and a voting population of five hundred and forty-four.

GEORGETOWN.

Allen Woods was among the first settlers in this vicinity, and laid out the north part of the town (on land previously purchased by him) December 10, 1819. Henry Newkirk soon after laid out the south part of the town; additions having since been made by J. G. Marshall and C. A. White. The land on which the town was laid out was at that time covered with a dense growth of underbrush and timber, at the same time being very wet and marshy. David Johnson, from Hillsboro, was the first man of business in the town; he engaging in the mercantile business as early as the year 1820. Mr. Johnson was followed by Charles White, James Clark, John J. Higgins, Thomas L. Hamer, and others. During the latter part of the year 1820, the county seat was located, and the first term of court held in the village. The first hotel was a large building, erected by Allen Woods, on the site where the "American House" now stands. Johnson & Hughes engaged in the pork business as early as 1820. The following notice of their business occurred in the *Benefactor*, a paper published at Levanna: "We will pay $2.50 in silver, per hundred, for corn-fed pork, or $3.00 in Kentucky notes—Georgetown, Ohio, Nov. 23, 1820—Johnson & Hughes." The Christian Church (New-light) was organized in 1825 by Elder Gardner, this being the first church organization in the village. The church building was of brick, built by subscription, and paid for mostly in trade. The second church built in the town was that of the Presbyterians, organized and built during the year 1826. The building was of brick, and was erected on the site of the present church of this denomination. Among the members of this church were Dr. Buckner, the Macklin and Shepherd families. The next church organized in the village was the Baptist Church, organized during the year 1827, the principal members being Job, Egbert, Edward Thompson, and Joseph Stitt. The Methodist Church was organized and a church built about the year 1827 by George Maley. The first building was of brick, and stood near the present site of the woollen mill. The present M. E. church was erected in 1846; the Presbyterian church in 1853. Georgetown now contains five dry goods stores, two clothing stores, seven groceries, two stove and tin-ware stores, one saddle and harness shop, one woollen factory, one saw and grist mill, three hotels, three churches, one bank, one carriage shop, five blacksmith shops, one furniture store, two carpenters, six physicians, fifteen lawyers, one union school of five rooms. The village has a population of fourteen hundred.

Thomas Lyon Hamer was born in Northumberland County, Pennsylvania, in the month of July, 1800. In or about the year 1812 his father removed to the State of New York, and settled in the vicinity of Lake Champlain, where he remained until the year 1817, when he emigrated to Butler County, Ohio, and settled near the present village of Oxford. His son Thomas left him at the mouth of "Nine-Mile Creek," on the Ohio River, where he engaged in teaching school. At the close of his first term of school he immediately procured another at the village of Withamsville, and at a later date taught school in the town of Bethel, where he boarded with the family of Thomas Morris, under whose instructions he pursued the study of law. In the spring of 1821 he was admitted to the Bar at Williamsburg, then the county seat of Clermont County. In the following August he removed to Georgetown, and began the practice of his profession. In the year 1825 Mr. Hamer was elected representative for Brown County. In the year 1829 he was again elected to the Legislature, and was chosen speaker of the House of Representatives. In the year 1833 he was elected to Congress from his district. At the beginning of the war with Mexico he enlisted as a private soldier, but was soon promoted to the command of an Ohio brigade. During his term of service in the army he was again elected (October, 1846) to Congress from his district. On the 3d day of December, 1846, he died near Monterey, while yet in the service of his country. His remains were brought to Georgetown, and interred February 13, 1847. Mr. Hamer was regarded as an able and successful lawyer, the oracle of his neighborhood, beloved and venerated; only an extended history would do justice to his memory.

Jesse R. Grant, father of U. S. Grant, located here at an early day, and was engaged in the tanning business. He was also a prominent man in the "Whig party" in its day. A racy account is given in the *Ohio Freeman* (published at Georgetown by John Duffey), on May 11, 1839, of the charter election, at which it appears Jesse R. Grant was a candidate for Mayor, but defeated by John Smiley. The article closes with these lines—more emphatic than poetic:—

"Float high and broad our city's banner,
We're ruled no longer by a tanner!
The despot's laws are all repeal'd,
And all their folly stands reveal'd!
A tailor now has got the sway,
Which he will keep until next May;
And then if he but cuts and stitches plain,
We'll try to make him Mayor again.
But if he cuts to make a swell,
And does not do his duty well,
We'll serve him as we did friend G——t,
And be our Mayor again he shan't."

Here is also the home of G. W. King, the first Prosecuting Attorney for Brown County. At the organization of the county Mr. King was a resident of Ripley, but removed to Georgetown in a short time after it became the county seat. Mr. King has been an able and successful lawyer, and, although advanced in years, still continues the practice of his profession.

LEWIS TOWNSHIP.

William Trout was born in Lincoln County, North Carolina, in 1786. In 1809 he removed from there to Clermont (now Brown) County, Ohio, and settled on a branch of Bullskin Creek, a few miles from the Ohio River, on the land now owned by James Miller. There was living in the vicinity at that time Joseph Clark, who afterward built a sawmill on the creek. Aside from these two men and their families, there were no other residents nearer than Felicity, a distance of several miles. During the next year (1810) there came into the vicinity John Hoss, from North Carolina; the Logans and Wells, from Kentucky. Robert Higgins was born in Virginia, in the year 1750, and served as captain in the continental army during the war of the "Revolution;" was taken prisoner at the battle of Germantown, and was kept as such on Long Island during the last three years of the war. In 1796 he emigrated from the South Branch of the Potomac River to Brown County, Ohio, and settled on a survey of 1000 acres of land, obtained for services in the army, in the south part of this township, including the present town of Higginsport, which was laid out by him. He died in the year 1825. Jesse Printy is also an early settler in this township. He was born near Trenton, New Jersey, in 1784, and removed to Mason County, Kentucky, in the year 1796. After remaining there 14 years he removed to Lewis Township, Brown County, Ohio, and settled on Bullskin Creek, taking a lease from Richard K. Mead, on the land now in the name of Calvin Tegarden. There were living at that time in this vicinity Joseph Clark and John Bowd; the latter kept the first ferry between Augusta and the Ohio side of the river. James Roney built a log mill on White Oak Creek, in the year 1800, which is said to have been the first built in the county. John Sargent, Ephraim Minor, and Nathaniel Norris were also early settlers in this township. John Bowd was the first sheriff of Clermont County; Lewis Township being a part of Clermont County at that time (1800). Zion M. E. Church was among the first places of worship in the township; the building was a hewed-log house, built for school purposes; afterward used for a church.

Higginsport, in the south part of the township, was laid out by Robert Higgins, in the year 1804, on a tract of land entered by him in the Virginia military land district. The town contains 3 dry-goods stores, 5 groceries, 2 drug stores, 3 hardware stores, 1 distillery, 1 sawmill, 10 tobacco warehouses, 2 pork houses, 4 churches, viz: 1 Christian, 1 Presbyterian, 1 Lutheran, and 1 German Methodist; Masonic, Odd Fellow, and Good Templar Lodges, 3 physicians, 1 graded school, 2 hotels, 1 livery stable, 3 coal yards, 2 wagon and 3 blacksmith shops. The town contains about 800 inhabitants; has daily communication with Georgetown and all points on the Ohio River.

Feesburg, a small village in the north part of the township, was laid out in 1834, by Thomas Fee, who was engaged in the mercantile business. It now contains 3 stores, 3 churches, viz.: 1 Methodist, 1 Presbyterian, and 1 Christian; 1 school, 2 wagon and 2 blacksmith shops, and post-office, and 200 inhabitants. The township has in all 9 churches and 13 schools, with an enumeration of 1139 children, including 350 belonging to the separate school district of Higginsport. It also contains seventeen miles of free turnpike, has a voting population of 525, and a taxable valuation of $1,270,559.

JEFFERSON TOWNSHIP.

Jefferson Township was originally a part of Byrd, including also small parts of Jackson and Franklin, organized in 1853. John McMahan and George Brown were elected magistrates at the first election, in November, 1853.

Samuel Pilson, wife, and three children, viz.: James, John, and Jane, removed from Augusta County, Virginia, in the month of November, 1807, and settled in what is now Jefferson (then Byrd) Township, where he remained until his death in 1848, aged 80 years. James, his oldest son, is now still living on the old homestead of his father, and is the oldest person now living in the township, being in his 80th year. He was appointed surveyor by the court of Adams County, at the age of 20 years, and was afterward surveyor of Brown County. In 1831 and '32 he was a member of the House of Representatives, his opponent being Jesse R. Grant, father of the present president of the United States. In 1834 and '35 he represented Adams and Brown counties in the State Senate.

Among the early settlers of this township were George Baird, Abram Shepherd, Col. Edwards, Benj. Garner, John Mann, Levi Laycock, Bazil Thomas, Aleck Glaize, the Washburns, Kennetts, Glaziers, Brockaways, and Shaws.

The first school of the township was on the land of James Baird. The first church was that of the Presbyterians, built on the land now owned by James Baird—Reuben White minister.

Jeral Donalson was born 1767, came to this military district in the year 1790, was taken by the Indians in 1791, made his escape about ten days afterward, reaching Fort Washington. He was with Wayne's expedition against the Indians, heard the cannon that proclaimed the passage of the "Declaration of Independence." He died in 1860, aged 90 years.

RUSSELLVILLE,

On the Ripley and Hillsborough turnpike, is distant ten miles from the former, and seven miles from Georgetown. It was laid out in the year 1816, by Russell Shaw, and named for him. Russellville has always been noted for its churches, of which it contains seven. It also contains several stores and shops, one flouring mill, two hotels, and about 400 inhabitants. The township contains in all ten churches and five schools, with an enumeration of 300 children, exclusive of Russellville, which has an enumeration of 168, making a total of 468. The voting population of the township numbers 256.

Taxable valuation of township, exclusive of Russellville, $426,510. Russellville, $125,465. Total $551,975.

CLARK TOWNSHIP

Is one of the original townships of Brown County, from which Pike township was stricken off March 23, 1823. Thomas West was born in Pennsylvania, in 1785. In 1788, at the age of three years, he emigrated to Kentucky with his grandfather, and settled in Bourbon County. After remaining there twelve years, they emigrated to Ohio, and settled in Clermont County, on the land where David Hoover now lives, in Franklin township. In 1808, he was married to Barbara Gray, and in 1814 they removed to Lewis township, in Brown County, and settled on the land now owned by Solomon Bolander. They had a family of ten children, three boys and seven girls, seven of whom are now living. Mr. West now resides with his son, Z. West, in Clark township, his wife having died in 1866, at the age of 75 years. He is probably the oldest man now living in the township, having attained the age of 90 years. He is still a vigorous and active man for that age, and can readily see to read the finest print without the aid of spectacles.

Among the early settlers of the township, were John Frazee, John Brooks, Matthew Coulter, Amos Stevens, James Duncanson, William Neal, Sr., John Hester, George Flake, Nathaniel Moore, Louis Thompson, David Ogden, Thomas Early. David Ogden was from New York, and came to Ohio in 1815, and settled in Hamilton County, where he remained two years, and then removed to this township in 1817, and settled on the land now owned by Dr. Robinson. Brooks was from North Carolina, Duncanson from Long Island. Thomas Early was a native of Virginia, where he was born in 1785, from whence he removed to Ohio in 1816, and settled in Clermont County; after a period of four years he removed to Brown. He is said to have been the first man to haul produce to Cincinnati from Brown County in a wagon.

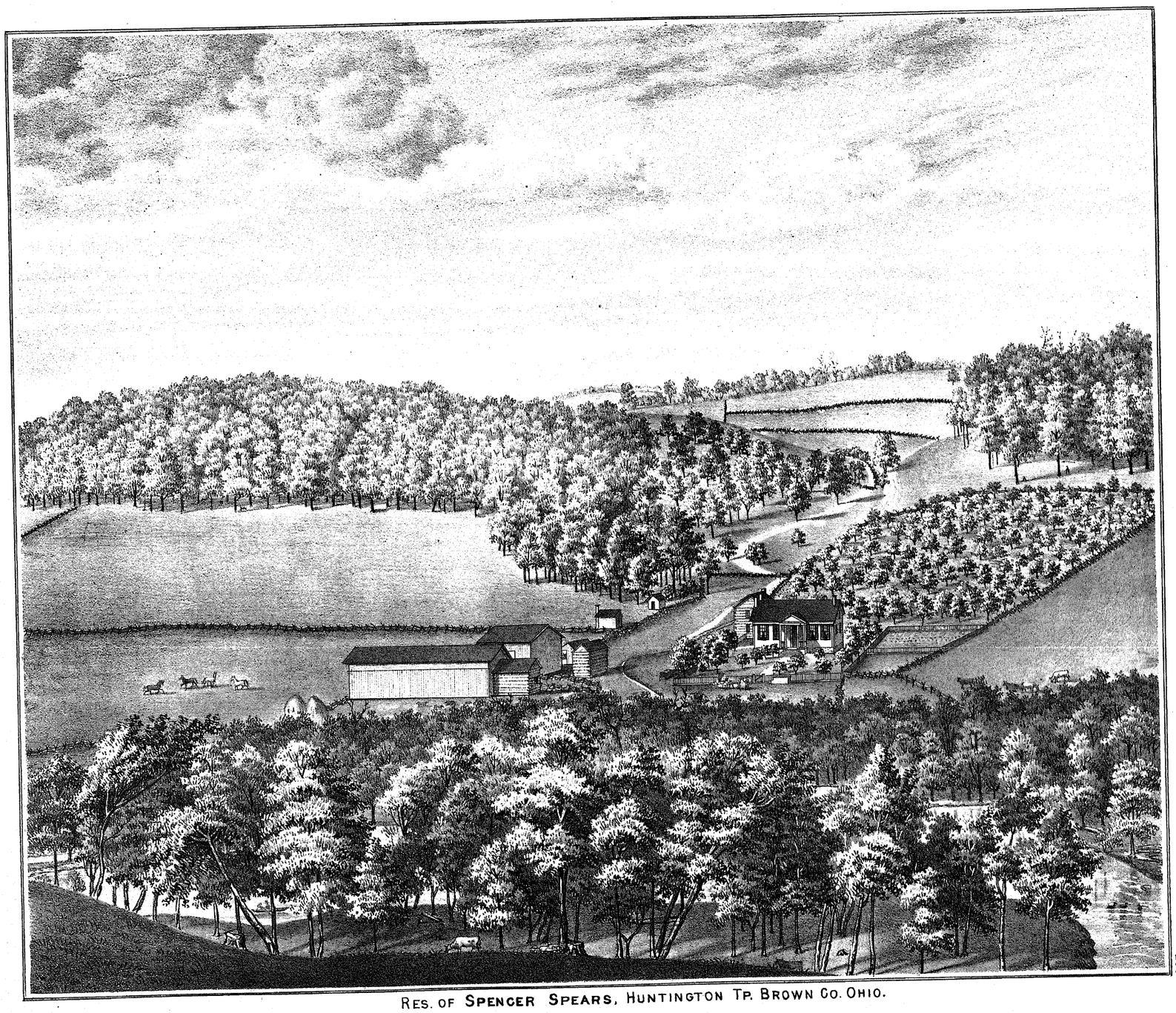

RES. OF SPENCER SPEARS, HUNTINGTON TP. BROWN CO. OHIO.


FINISHING ROOM
"VALLEY GEM"
"GRAND SCALE"
REGULATING ROOM
OHIO VALLEY PIANO CO.
MACHINERY ROOM
OHIO VALLEY PIANO CO.
OFFICE
KEY MAKING
CASING
CASE ROOM
M. J. CHASE, PRES'T
VARNISHING ROOM
RIPLEY OHIO.

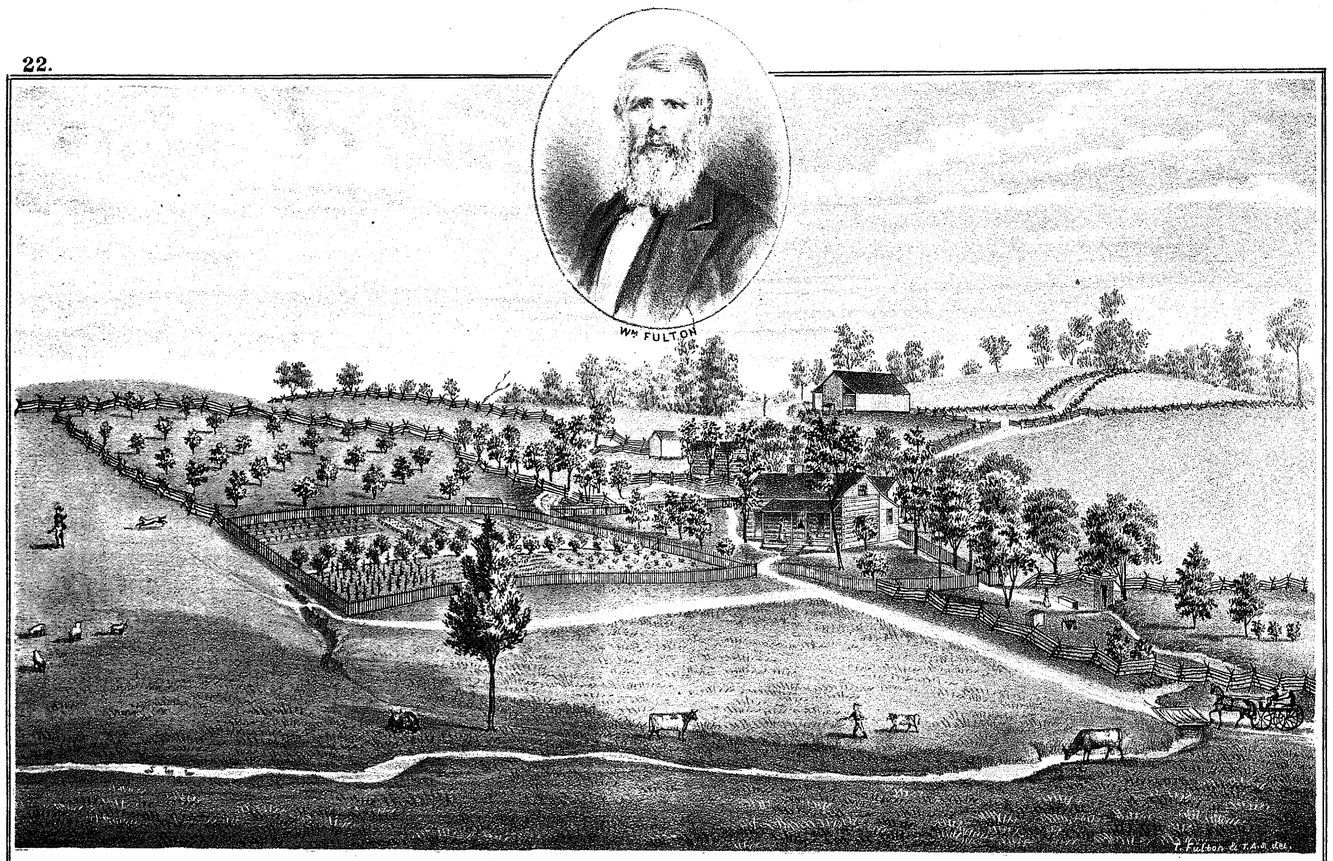

RES. OF WM. FULTON, HUNTINGTON TWP. BROWN CO. OHIO.

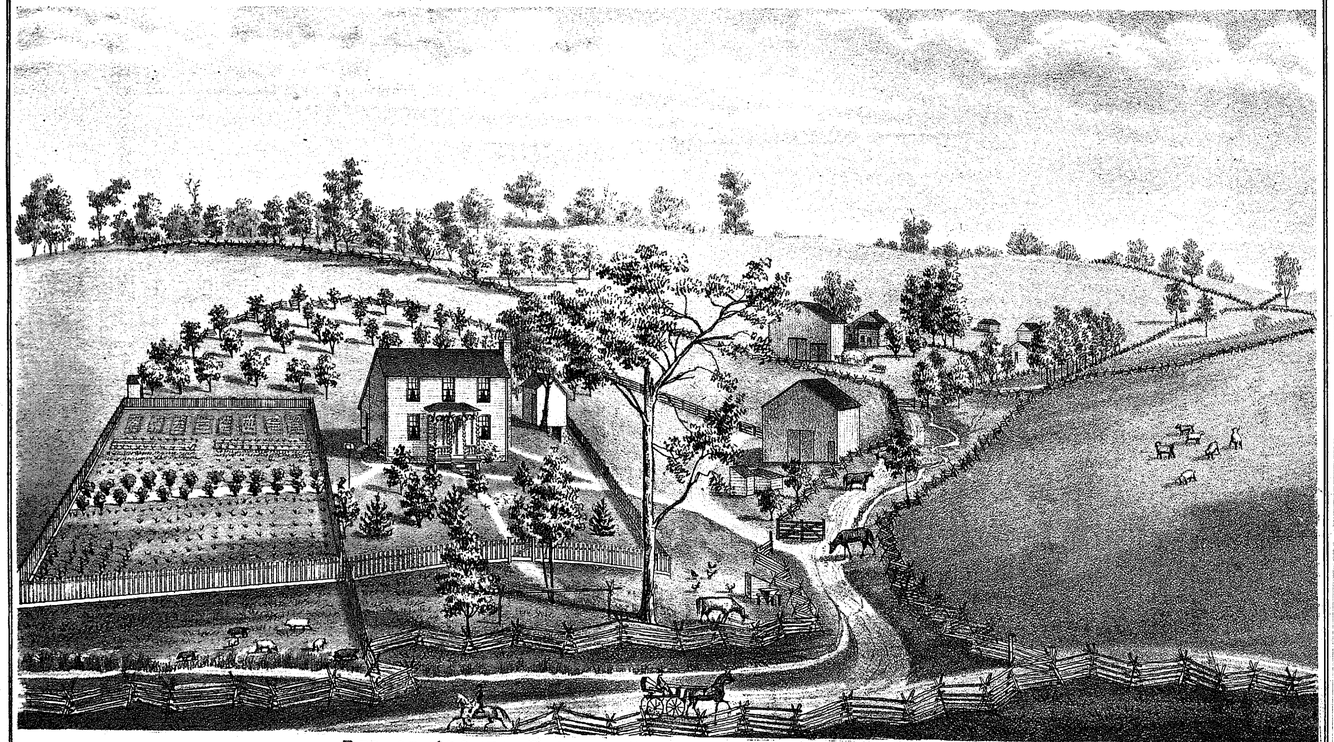

RES. OF JOSEPH FULTON, HUNTINGTON TWP. BROWN CO. OHIO

HAMERSVILLE

Was laid out in the year by Nathaniel Moore and George Flake. It now contains 4 stores, 1 stirrup factory, 3 shops, 1 church, 1 school, post-office, 1 saw mill, 2 physicians, Odd Fellows' and Good Templars' lodges, and one "Order of the Patrons of Husbandry."

The township has 3 churches, viz., one Christian Union, one Christian, and one M. E. It also contains seven schools with an enumeration of 547, a voting population of 207, and a taxable valuation of $520,707.

HUNTINGTON TOWNSHIP.

This township was organized prior to its being stricken from Adams County. Its position is in the southeast part of Brown, bordering on Adams County, and the Ohio River, the surface is very much diversified, the land bordering on the river is comparatively level, while in the interior, and north, rough and hilly.

Benjamin Beasly, Sr., was the first settler within the limits of this township. He was a native of Virginia, from whence he removed to Kentucky in the year 1789; after remaining there seven years he removed to Ohio, and settled on what is now known as Beasly's Run in the year 1796, on the land now owned by Mrs. Grimes, his granddaughter. During the next year, there came James Parker, from Penna., Wm. Gilberts, Uriah White, John and William Hiatt, John Evans, John Housh, John Cruse, Geo. Harrison, John Gunsaulus, Ellis Palmer.

Evan Campbell, a native of Redstone, Penna., emigrated to Kentucky, and settled at "Brooks Bar" three miles above Limestone (now Maysville), some years prior to 1800. In or about the year 1800, he purchased a tract of land in Ohio opposite Maysville, Ky., and moved upon it. There was living at that time, upon the present site of Aberdeen, Nathan Ellis, who owned the land now occupied by the town. Ellis afterward established the first ferry between Ohio and Kentucky, in this vicinity, which he kept for a number of years. He also planted an orchard in the river bottom where the town now stands, which is supposed to have been the first planted in Brown County. Previous to the organization of a school on this side of the river, the children were sent across the river to Maysville. In 1817, a log school house was erected on the land of Evan Campbell, one mile northeast of town, a Mr. Calderwood being employed to teach the first school for $2.50 per scholar, for a term of three months. Previous to a church organization, the people attended services in Kentucky. The first church organization in the township was by the Rev. Wood, in the year 1800, said organization being Baptist. A few years afterward, a Methodist organization was effected at the house of James Dennis, on the land now owned by John Brookover. Among those who belonged to this organization, were the Campbells, Dennis', McCauleys, Kilgores.

The first church built in the township, was Bethlehem Church, built by the New Lights on Slickaway Creek, in 1829. The building was of brick, and was blown down by a storm in 1860, and replaced with a frame building the same year. The Presbyterian church at Huntington was the second church erected in the township, built about the year 1830. The M. E. church in Aberdeen was erected in 1845. Jesse Ellis, son of Nathan Ellis, is now the oldest man living in the township, he being in his 96th year. Nathan Ellis was the first "justice of the peace" in the township, after whom Thomas Shelton was elected, who held the office for 44 successive years. He was born in Stafford County, Va., 1776, and in 1812 emigrated to Brown County. In 1816, he was elected justice of the peace for Huntington township, which office he held without interruption until his death (1860). He was perhaps the most remarkable man of his section, from the fact that he had officiated at the solemnization of more marriages than any person in the United States. It has been estimated that he has united in the bonds of wedlock over four thousand persons. Hundreds of young people, whose parents were unfavorable to their plans, have flown to the old "Squire" and found his services an efficient remedy for their misfortunes. He always claimed that the majority of his marriages were happily made, and if they turned out to the contrary, he consoled himself with the reflection that his own part was well done, and he was not to blame. The old gentleman, for many years previous to his death, had a peculiar passion for buying or trading watches, and it was said that he seldom made a good trade. He has purchased as many as six watches within a week, and traded them for others within that same time. He was a zealous and lifelong democrat, taking great interest in the progress and prosperity of his party, and never voting any other ticket. After the death of Shelton, Massie Beasly was elected justice of the peace, who has remained in office until the present time.

ABERDEEN.

This town was laid out July 5, 1816, by Nathan Ellis, James Powers' addition in 1832, Jno. Beasly's 1st addition 1841, 2d 1845, 3d 1850. The first man of business in the town was Arthur Mitchell, who was in the mercantile business. Succeeding him were Andrew Scott, James G. Lane, and Wm. Parker. The town now contains 2 drygoods stores, 2 blacksmith shops, 1 wagon shop, 1 tannery, 1 hotel, 2 livery stables, lumber and coal yard, and 1 commission house, 1 school, 2 churches, Masonic, Odd Fellows, and Good Templar lodges. The township contains in all 5 churches, viz., 2 Christian, 1 Baptist, 1 Presbyterian, 1 M. E. No. of school districts 13, with an enumeration of 809. Separate district of Aberdeen 311, voting population 435.

Taxable valuation of township . .	$757,164
" " " Aberdeen . .	134,727
Total taxable valuation	$891,891

PIKE TOWNSHIP.

This township, originally a part of Clark, was organized March 3, 1823; the survey being made by John McBeth. The first man who came to this township was John Allen, who came here in 1810, while it was yet a part of Clermont County. Mr. Allen settled on Sterling Creek near the centre of the township on the land now in the possession of the heirs of Mrs. Blair. He was soon after followed by Joshua Archer, William Still, and George Sheik. These men were known as "squatters," and located four miles from New Hope, which was the nearest settlement. John Allen was the first to make a purchase for a permanent settlement, buying 1200 acres of land in the survey of Benj. Holmes. Mr. Allen bought of the agent of Holmes in the year 1824, paying two dollars per acre for his land. He continued the purchase of land by the survey until he was the owner of 3100 acres, lying on both sides of Sterling Creek. This he sold in quantities to suit purchasers at different periods; unfortunately for him the purchasers were compelled in a short time to pay $3.00 per acre for the land which they had bought of Allen for $2.00, in consequence of his title to the same not being genuine.

In 1824 Mr. Allen was appointed colonel of a regiment of militia, and so rapidly had the county been settled that he mustered on the farm, where he had settled as a squatter fourteen years before, his regiment of men, numbering eight hundred rank and file. Joseph Keethler, Christopher Day, Robert Allen, Vinson Brown, Robert Allen, Hutchins Allen, Jasper Shotwell, from Ky., John Earhart, from Pennsylvania, Joshua Lambert, Henry Moyer, James and Jonathan Hunt, were among the early pioneers of this township. The first church organization was a Methodist church on Sterling Creek in 1823, services being held at private houses; those of Joseph Keethler and John Allen being the most prominent. John Allen was the first justice of the peace in the township, elected in 1824, which office he held for twelve years. Vinson Brown and Martha Allen were the first persons united in marriage in the township, and the child first born in the township was Sanford Allen, son of John Allen, born in 1810. The first school was taught by Joseph Ralston in a log-cabin on the land of John Allen in the year 1817. The same was taught by subscription, the tuition being $1.25 per quarter, and the number of pupils twelve, making $15 per quarter, or $5.00 per month for his services. The school was supported by John Allen, Joseph Keethler, Christopher Day, Samuel Jones, and Vinson Brown. Robert and Charles Brown of this township were among the pupils of said school.

New Harmony, laid out by E. B. Wharton, is a small village in this township.

The township also contains one M. E. and one M. P. church; eight schools; 493 children between the ages of six and twenty-one years; and a taxable valuation of $301,968. Voting population 221.

SCOTT TOWNSHIP.

Among the early settlers of this township were Henry Sumalt, Joshua Davison, Francis and Thomas Myers, Robert Davison, Benjamin and Nicholas Smith, John McBeth, Robert McBeth, John Stansberry, Jacob Fite, James Norris, Jonathan Natwood, Robert McCall, John Pitzer. Henry Sumalt was a native of Harrison County, Ky., from whence he removed to Clermont (now Brown) County, Ohio, and settled on White Oak Creek, below the present village of New Hope, and built the first mill in the township in the year 1813. The property on which Sumalt located is now owned by Henry Davison. Joshua Davison settled on the land now owned by John and Samuel McCall. The Myer brothers (Francis and Thomas) located on White Oak Creek opposite the village of New Hope. The property is now in the possession of John Sams and Orman Dunn. Robert Davison located on the creek just above the village, on the land where William Espy now lives. The Smith brothers (Benjamin and Nicholas) settled on White Oak Creek about two miles south of the village, on the land now owned by Marshall Patton and William Martin's heirs. John and Robert McBeth were natives of Pennsylvania; they emigrated to Ohio at an early day and settled in this township on 300 acres of land purchased by their father in survey 1213, which he divided between the two boys. Henry Wardlow now owns the land where John McBeth settled, and Henry Young where Robert settled. John Stansberry was a native of Virginia, Jacob Fite from Kentucky, James Norris from Vermont, Jonathan Natwood from Vermont, Robert McCall from Kentucky, William White from Kentucky, and John Hill from Ireland, were also early settlers of this township, as also David Reynolds who built a mill on the site of the present one in "New Hope" in the year 1822.

There are two churches in the township, viz., one M. E. and one Christian. The M. E. church in New Hope was built in the year 1851. Previous to the erection of this building the congregation worshiped in a log church which stood on the land of Godfrey Kitterring within the suburbs of the village.

The Christian church on the pike two miles south of the village was built in 1874; previous to this the denomination worshipped in a log house one mile north of the town, on the land now owned by Peter McKee. Martin Gates and Francis Myers were the first justices of the peace in the township. New Hope, situated seven miles from Georgetown, on the Georgetown and Mt. Orab turnpike and White Oak Creek, contains two stores; two shops; one hotel; one church and school; one grist mill; carding machine; two physicians; post-office; and one hundred inhabitants.

The township also contains six school districts; 342 white and 24 colored children between the ages of six and twenty-one years, with a voting population of 206, and a taxable valuation of $352,919.

WASHINGTON TOWNSHIP.

Washington township was organized December 2, 1822; the first election being held January 1, 1823, at the house of Henry Dunn, for the election of the necessary township offices.

William Wardrow is supposed to have been the first settler in this township. He was a native of Virginia; from there he emigrated to Kentucky, and from there to Washington township as early as 1805 or '6, and settled in the lower part of the township, at the forks of White Oak Creek. He had a large family of children. His son William was a volunteer during the war of 1812, during which time disease terminated his life. His other children all settled in the neighborhood of their father. Levi Wardrow, a son of Samuel, and grandson of William Wardrow, is now living on the homestead of his father, adjoining that of his grandfather; he lives within six or seven rods of the spot where he was born seventy years ago, and has never seen a river nor a steam-boat, and yet only a short distance from the Ohio River where passing steamers can be seen at almost any hour of the day. The family of Samuel Wardrow, consisting of four boys and three girls, remained at home for quite a while after maturity. It is said that they had a pair of "steelyards" in the possession of the family capable of drawing 200 pounds, and yet they would only weigh one member of the family.

The second settler in the township was Vinson Calvin from Kentucky, who came to the township in the year 1807, and settled on the land now owned by Joseph McFadden and George Nelson; these were followed by a number of persons, such as the Pettijohns, David Graham, John Moore, Joseph Bratton. Moore was a native of New Jersey. The Grahams and Pettijohns were Virginians. Sardinia was laid out April 1st, 1833, by Josiah Moore and William Lilly. During the summer following there were three buildings erected by the following persons, viz, Josiah Moore, Isaac M. Beck, and William Mills. Moore's house was the first one framed, but Beck's first completed. During the next year (1834) John Mahaw built the residence where Dr. Beck now lives. Stout D. Renyan and John L. Pangburn also built during this year. Lilly and Moore had a small store when the town was laid out, which they continued for a number of years.

John L. Pangburn erected a carding machine and oil mill in 1833. Hubert Burke started a cabinet shop in 1835. About the same time Willis Gilliland engaged in blacksmithing, and S. D. Runyan in wagon-making. Dr. Isaac Beck came here soon after the laying out of the town from the adjoining neighborhood, and continued the practice of his profession already commenced. In 1835 he removed to Bethel, Clermont County, and from there to Indiana, and returned to Sardinia in 1837. The second addition was made to the town during this interval. The first church of the township was built by the Presbyterians in 1829, on the site of the cemetery, northeast of town. The second was the M. E. church, built in 1840, and was known as the "Mt. Carmel" Church, built on the land now owned by Sarah Bell; they had services, however, in the neighborhood for many years previous to the erection of this church.

The Presbyterian Church was organized by John Boyd. In 1840 the Baptists built a church in Sardinia—a society having been organized by John Stearns. This organization, however, only existed for a period of four or five years, when the church building was sold for school purposes. In 1846 the Presbyterian church was removed and rebuilt in Sardinia. In 1860 or 1861 the M. E. church at Mt. Carmel was abandoned, and a new church built in the village also. Sardinia now contains three stores, three millinery stores, one carriage shop, two blacksmith shops, two shoe shops, one chair splint factory, one tin shop, two physicians, one drug store, two churches, one school, and a population of two hundred. Major McIntire is the oldest business man of the town, having been engaged in the mercantile business for a number of years. The town has communication by mail with Williamsburg, Clermont County, and was known in times of slavery as a celebrated depot on the "Underground Railroad."

Richard Pettijohn and Robert Hamilton were the first justices of the peace in the township. The oldest persons now living in the township are Mrs. Hall aged eighty-four, Mrs. Wright, eighty, and Jacob Lout aged seventy-five years. The township contains eight school districts, with an enumeration of three hundred and fifty-seven children between the ages of six and twenty-one years; has a voting population of one hundred and fifty, and a taxable valuation of $338,027.

EAGLE TOWNSHIP.

This is one of the original townships of Brown County, the east line of which forms part of the boundary line between Brown and Adams Counties. A part of it was stricken off on January 20, 1823, and was organized into what is now known as Jackson

RIPLEY

UNION TP.

Scale 20 Rods to an Inch

OHIO RIVER

3RD WARD

2ND WARD

1ST WARD

BUCKEYE ST
SHORT ST
MILL ST
Hill Lot
Western Mills
Mrs Turney
J. Mischler Ohio Brewery
J. Atwood
R. Fulton
J. Perry
Mrs Snyder
D.F. Timmons
Mrs. Harrison
Glass Mfy
Hochstetter & Co Lumber Yard
SYCAMORE ST.
Mrs Thompson Res.
Gas Works
Feathers
Chas. Tuck Planing Mill
Planing Mill
LOCUST ST.
Brick Ch.
Res
G.W. McCracken
MULBERRY ST.
FRONT
SECOND
THIRD
FOURTH
Gas
Presbyterian Church
Methodist Church
Christian Church
Baptist Church
Public Square
MARKET ST.
Court House
Jail
Engine House
Presbyterian Parsonage
Res.
Methodist Parsonage
Res.
Baptist Parsonage
Res.
Res.
Res.

Township. Robert Breckenridge emigrated from Bourbon County, Kentucky, in 1808, and settled in Eagle Township, Adams (now Brown) County, on the land now owned by James Wilson. He brought with him a family of thirteen children, only two of whom are now living in Brown County. Samuel, the second child, is now living on the old homestead, and is now in his seventy-seventh year. Robert Breckenridge's original purchase was one thousand acres of land in Ratliff's survey. Samuel Breckenridge had a family of nine children, only four of whom are now living. John Alexander, a native of Augusta County, Virginia, and a soldier of the Revolution, emigrated from Virginia to Eagle Township in the year 1811, and settled on the land now owned by his son, William Alexander. He brought with him a family of six children, four boys and two girls, viz., Francis, John, Andrew, and William, Elizabeth and Hannah, none of whom are now living except William and Andrew. John Alexander, Sr., died March, 1832; his wife Jane died in 1837. Among the early settlers of the township, and previous to Alexander, were John Miller, Sr., and John Miller, Jr., Hugh Miller, James Cowen, Thomas Rhodes and father, Spencer Rickett, Adam Irwin, John Baker, Tom Murphy, Benjamin Murphy, Elijah Murphy, William Laycock, John Nelson, Jonas Sams, Stephen Davis and his brother Isaac, William Deming, James, Frank, and Michael Duffey. Israel Bell came to the township in 1818; he was also a soldier of the war of 1812; so also were John Scott, William Duffy, Hugh Miller, Robert Breckenridge, James Cowen, William Laycock, Meyer Sams, Elijah Murphy, and John Records.

James Kendle and his sons Aaron, James, Hosea, Samuel, Benjamin, Samuel Cross, Joseph Statler, Jeremiah Fenton, Sr., and Jeremiah Fenton, Jr., were also early settlers in the township. Robert Breckenridge built the first saw and grist mill on Brush Creek, built in the township. William Laycock was the first justice of the peace in the township. The first church organized in the township was the M. E. Church, at Fincastle, organized in the year 1839, by John Manker. The next church organized was the Christian Church, at Fincastle, in 1840, by ——— McLain. There are two other churches in the township, viz., Disciples, organized 1850, and the Reformed, organized in 1845. The colored people also have two organizations in the township, viz., one Baptist and one Methodist.

In this township is located one of the settlements of colored people, who were originally the slaves in Virginia of Samuel Gist, of England, and who emancipated them in 1818, and located a part (three hundred and fifty) of them on a body of land in the west part of this township; the original survey was that of Cadwalder D. Wallace; the land was purchased by the agent of Wickam and Page, executors of James Gist. These people were located here in 1820, and unfortunately the location was not a favorable one, the land being wet and of a poor quality, consequently their condition is not very prosperous. Fincastle was laid out in 1835, by John Alexander, and named by Samuel Stivers after Fincastle, Virginia. John Frierson was the first man of business in the village, who was engaged in merchandising. Dr. S. E. Carey was born in this township in 1820, and has long been distinguished as a man of enterprise, and successful in the practice of his profession. The village now contains three stores, three churches, post-office, one mill, one school. Israel Bell is the oldest man in the township, he being eighty-nine years of age. There are eight schools in the township, and four hundred and sixty-one school children. A voting population of two hundred and two, and a taxable valuation of $329,117.

JACKSON TOWNSHIP.

Jackson Township was originally a part of Eagle, from which it was separated by an act of the county commissioners, June the 20th, 1823. The first election for township officers was held at the house of Stephen Reynolds. The township was surveyed by James Pilson. Among the early settlers of the township were Samuel Evans, who located near the present village of Carlisle; William McColgin, Sylvanus Parker, Joseph Reynolds, John Anderson, Thomas Brady, old Mr. Clendenin, William McNown, Thomas Rickey, Samuel Benington, Jacob Middlesworth, John and James Nelson, James Wright, Josiah Rhoton, the majority of whom were from the State of Virginia. Joseph Reynolds was an Eastern man, and was known in his vicinity as a "Yankee." He being the first settler in his immediate neighborhood, the settlement was in consequence called the "Yankee settlement." The first church in the township was a log church built in the year 1825. This same building is still standing on the land of Sylvanus P. Evans. Samuel Evans built the first saw-mill, on Eagle Creek, built in the township. Stephen Reynolds is supposed to have been the first justice of the peace.

The village of Carlisle was laid out in the year 1834 by John Anderson. It is now a village of 75 inhabitants, and contains three stores, two blacksmith shops, two milliner shops, and one church. The township contains four churches, viz.: two Methodist Episcopal, one New Light, and one Christian Union; one I. O. O. F., and one organization of the "Patrons of Husbandry" The number of schools is six, with an enumeration of 334 children, and, according to the last census, has a voting population of 174, and a taxable valuation of $439,818.

BYRD TOWNSHIP

Is one of the original townships of Brown County, being one of the townships stricken from Adams County at the organization of Brown. Among the early settlers of this township were John Knox, Thomas Hatfield, on the farm now owned by his son David, John McLaughlin, Andrew Dragoo, Lawrence Ramey, George Fisher, John Wright, Nathaniel Beasley, Benjamin Sutton. Beasley was at one time county surveyor of Adams County, afterwards captain, and the general in the militia. Lawrence Ramey had a family of ten children, nine girls and one boy. His son (George) died in the army during the war of 1812. Thomas Moore is also an early settler in this township; he is said to have kept the first (log) tavern in the township, where the village of Decatur now stands. John Austin built the first mill in the township, on Eagle Creek, just below the junction of the east and west branches. The first school was taught in a log house near the present village of Decatur, by Thomas Harris. The same school was afterwards taught by Judge Livingston. Benjamin Sutton is said to have been the first justice of the peace in the township, which office he held for the period of twenty-five or thirty years. The following anecdote is said to have been frequently told by the "'Squire" on himself. Passing along the public highway, he by chance met the wife of one of his neighbors riding what might be considered rather an inferior horse, when the 'Squire took occasion to remark that she was riding a very poor horse. "Yes," she replied, "she would much prefer a jackass for that purpose, but as they had all been elected 'Squires, it was impossible to get one."

Byrd Township is identified with the early religious history of Brown County. The first religion established in the township was that of the Shakers. This religion was preached here as early as 1814, their first services being held in groves or private houses. Afterwards a structure was erected in which they worshipped, which is described as being "a log pen" of but a few feet in height, and divided into two departments, in one of which the men, and in the other the women, worshipped, which building was afterwards converted into a building more suitable for worship. Their continuance as a religious body was, however, but for a short time, covering a period of only five or six years, when most of them removed elsewhere.

In the year 1810, a "Christian" church was organized at what is now known as "Liberty Chapel," by Archibald Alexander, but who constituted the membership of that church is not now known. Services were held either in the woods or at private houses until 1817, when the church became so much strengthened that the building of a house of worship was determined upon; accordingly a stone church was erected during that year, the dimensions of which being 44x34 feet, the wall 2 feet in thickness. The building committee consisted of David Devore, Jeptha Beasly, and Samuel Pickerell. The masons who built the walls were Daniel Copple and Joseph Hughes. In consequence of the old church needing repairs, and change of location being desirable, a new church building was erected in 1874 The dedication sermon was by J. S. West, December 13th, 1874, from the following words: "Wherefore, seeing we also are compassed about with so great a cloud of witnesses, let us lay aside every weight and the sin that doth so easily beset us, and let us run with patience the race set before us, ever looking to Jesus the author and finisher of our faith." The following have been the ministers of this church: Archibald Alexander, John Longley, Jesse Holton, David Hathaway, John Ross, John Rodgers, J. B. Lucas, John Young, David Thompson, B. F. Salee, W. D. Moore, and J. S. West.

The township contains seven school districts, with an enumeration of 454 children; a voting population of 230; and a taxable valuation $545,113.

FRANKLIN TOWNSHIP.

This township was organized by an act of the county commissioners, December the 2d, 1822, the first election being held at the house of Henry Dunn. Among the early settlers of this township were Philip Lindsay, from Pennsylvania, Thomas Lindsay, from Kentucky, Azil Lucas, Jacob Lucas, John Prickett, Benjamin Hayes, James and Henry Dunn, Isaac Washburn, Joseph Long, Hosea Boner, John Shofe, and John Brown. Those of the next date were foreigners, the first of whom was George Boyer, who settled on the land now owned by Levi Dunn, in the year 1825, and was the forerunner of the large and thrifty population of Germans that now so largely predominates in the township, the present population being at least two-thirds German. Uriah Springer and John Lindsay were the first justices of the peace in the township, each of whom held his office for the period of twenty-one years.

Arnheim, a small village in this township, was laid out December 2d, 1837, and contains a church, school, three stores, several shops, etc. The churches of the township number in all five, viz.: one Catholic, one German Methodist, one Baptist, one Lutheran, and one Christian Union. The township also has seven schools, with an enumeration of 430 children; a voting population of 215; and a taxable valuation of $351,428.

PERRY TOWNSHIP.

This township was organized at the first meeting of the county commissioners, April 15th, 1818. This township is well adapted to the raising of all kinds of grain; the soil is generally fertile, the land rolling, and well drained by the "East Fork" of the Little Miami, which passes through the entire length of it. Solomon Claypool was among the first settlers of this township, and built the first cabin on Solomon's Run. Nathan Bishop settled in this township in 1818; he buying a farm of 110½ acres, and still owns the same farm at the present time. At the present time he is a resident (and mayor) of the village of Fayetteville. It is said that he has collected more money for other people in Brown County than any man in the State, and can say that he has never taken one cent of any man's money wrongfully.

CHRISTOPHER DAY was born in Maryland, August 6th, 1788. In 1800 he moved with his father to Mason County, Kentucky, and settled three miles from Washington; was married to Hannah Dye, August 10th, 1807; moved to Ohio in 1808, and settled on Straight Creek, near the present site of Georgetown, and moved from there to this township, and settled on the farm where he now lives in 1822. Hannah Day, his wife, died December 31st, 1821. He was married the second time in 1822, to Melinda Grove, who died March 17th, 1855. Benard Kelly was born in Ireland April 1st, 1798; moved to this country in 1825; settled in Brown County 1832; died April 28th, 1875. His family consisted of six boys and two girls. Five boys and two girls are still living. Mrs. Kelly was born in Ireland 1803; came to this country in 1825; was married in Cincinnati 1828. She resides on the old homestead at the present time, with one son and two daughters.

JOHN B. STUMP was born in Loudon County, Va., 1798. In 1800 his father, Joseph Stump, left Virginia for what they called "The Western Country." After travelling through a portion of Ohio, they settled in Bourbon County, Kentucky, on Kennedy's Creek, near Paris. After remaining in Kentucky about three years, he moved back to Hampshire County, Va., where he resided until his death. About 1827 John B. Stump settled in this county, on the farm where he now resides; went back to Virginia in 1830, where he married Miss Margaret Moreland, on the 21st of January, 1830, after which he returned to Ohio and settled for life.

FAYETTEVILLE

Is situated on the "East Fork" of the Little Miami River, 38 miles from Cincinnati, and 12 miles from the Little Miami R. R. The village contains several stores, one hotel, five flouring mills, one public school, post-office, one Catholic church, several shops, etc., and has a population of about 400 inhabitants. Has a daily communication with Cincinnati *via* Milford and Little Miami R. R.

ST. PATRICK'S ACADEMY.—This institution is conducted by the "Sisters of Charity," of Cedar Grove, near Cincinnati. The school is in a flourishing condition, the terms are exceedingly moderate. Board and tuition, including bedding, washing, mending, per session of ten months, $125.

ST. MARTIN'S

Is situated in the north part of the township, five miles from Westboro, on the Cincinnati and Hillsboro R. R., with which it has daily communication by omnibus. The village contains a church, school, post-office, store, shops, etc.

FERRISTOWN.

When Williams and Ferris began their business of manufacturing hames, lumber, etc., at the above-named place, October, 1866, there were not to exceed 35 or 40 acres of cleared land on the entire tract of over 1100 acres. At this time, Nov. 1875, there are more than 500 acres under cultivation. Since 1866 they have shipped more than one million feet of lumber, twelve thousand cords of wood, one hundred thousand bushels of charcoal, ten thousand dozen pairs of hames, which have found a market in nearly every State and territory in the United States, Cuba, Mexico, and Canada.

URSULINE CONVENT is situated in Brown County, 45 miles east of Cincinnati, and five miles and a quarter from Westboro. Railroad trains run as far as Westboro, connecting with an efficient omnibus line which conveys passengers over a fine turnpike, to the commodious hotel in the adjacent village of St. Martin's.

This institution was founded in the year 1845, by Mother Julia Chatfield, of the Ursuline Convent, Bologne-sur-mer, France, some sisters from her own convent and that of the Ursulines of Beaulien, France. On arriving in Cincinnati, this farm and beautiful woodland adjoining, in all three hundred and twelve acres, previously the site of a theological seminary, donated by Gen. Lyttle, was given by the most Rev. Archbishop J. B. Purcell, D.D., to the Ursulines, for educational purposes. Accordingly measures were taken by the Rev. Claude Gacon and Rev. William Cheyniel, of Riom, France (who had settled in Brown County in 1839), for erecting a spacious building, which was opened for use in 1849.

Again in 1860 and '67 additions were made under the immediate supervision of the foundress, Mother Julia Chatfield, who presided over the community for twenty-nine years, and to whose prudence and wisdom is owing the present flourishing condition of this popular institution.

ST. MARTIN'S CHURCH was established in the year 1835 by Martin Kuendig, who is now a resident of the town of Milwaukee.

The first building was constructed of logs partially hewed, which served the congregation until 1860, when it was taken down and rebuilt by a handsome brick building.

ST. PATRICK'S CHURCH (Fayetteville).—This church was organized in the year 1839, by the priest of St. Martin. During

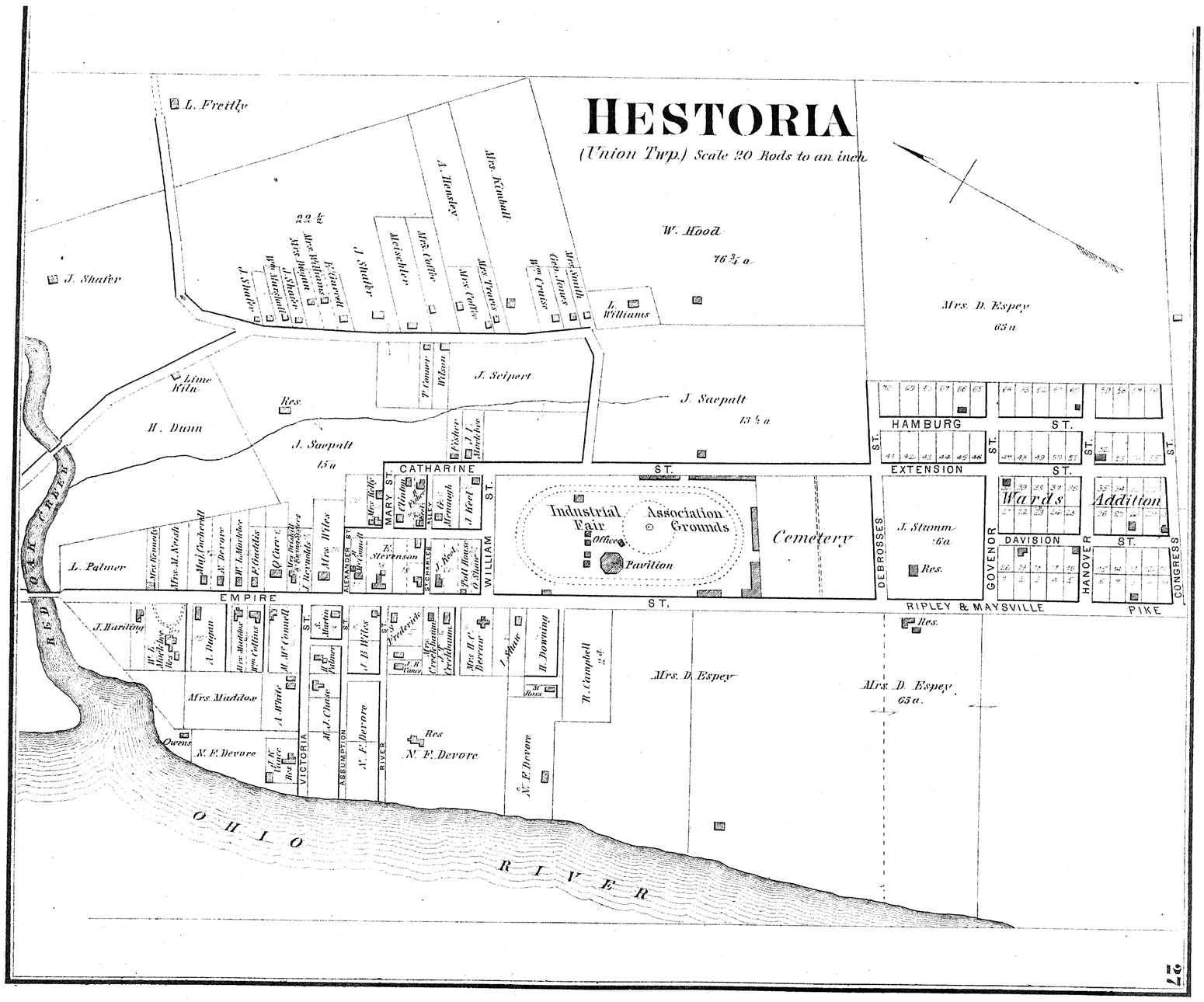
HESTORIA
(Union Twp.) Scale 20 Rods to an inch
L. Freitly
J. Shafer
22½
J. Shafer
Wm. Marshall
J. Shafer
Mrs. Williams
Mrs. Degan
E. Garrett
J. Shafer
Meischler
Mrs. Coffee
A. Hensley
Mrs. Coffee
Mrs. Kimball
Mrs. Travis
Wm. Cruise
Geo. Jones
Mrs. Smith
L. Williams
W. Hood
76¾ a.
Mrs. D. Espey
65 a.
Lime Kiln
H. Dunn
Res.
J. Saepalt
15 a
T. Conner
Wilson
J. Scipert
J. Saepalt
13½ a
Fisher
J. I. Mackbee
HAMBURG ST.
EXTENSION ST.
CATHARINE ST.
MARY ST.
Clinton
Fisher
Keel
Menaugh
J. Keel
WILLIAM ST.
Industrial Fair Association Grounds
Office
Pavilion
Cemetery
DEBROSSES ST.
J. Stumm
6 a
Res.
GOVENOR ST.
Wards Addition
DAVISION ST.
HANOVER ST.
CONGRESS ST.
L. Palmer
Mrs. Kennedy
Mrs. M. Nesh
Maj. Cockerell
N. Devore
W. L. Mackbee
F. Gaddis
Q. Carr
Mrs. Wiles
ALEXANDER ST.
E. Stevenson
J. Keel
Toll House
O. Shaw
EMPIRE ST.
RIPLEY & MAYSVILLE PIKE
RED OAK CREEK
J. Harding
W. L. Mackbee
Res.
A. Dugan
Mrs. Maddox
Wm. Collins
M. McConnell
S. Martin
H. Palmer
J. B. Wiles
Frederick
Mrs. Creekbaum
J. R. Vance
Mrs. H. C. Berrar
I. Shaw
H. Downing
M. Ross
R. Campbell
2 a
Mrs. D. Espey
Mrs. D. Espey
65 a.
Res.
Mrs. Maddox
A. White
M. J. Chase
N. F. Devore
Owens
N. F. Devore
J. K. Vance
Res.
VICTORIA ST.
ASSUMPTION ST.
RIVER ST.
Res
N. F. Devore
N. F. Devore
OHIO RIVER

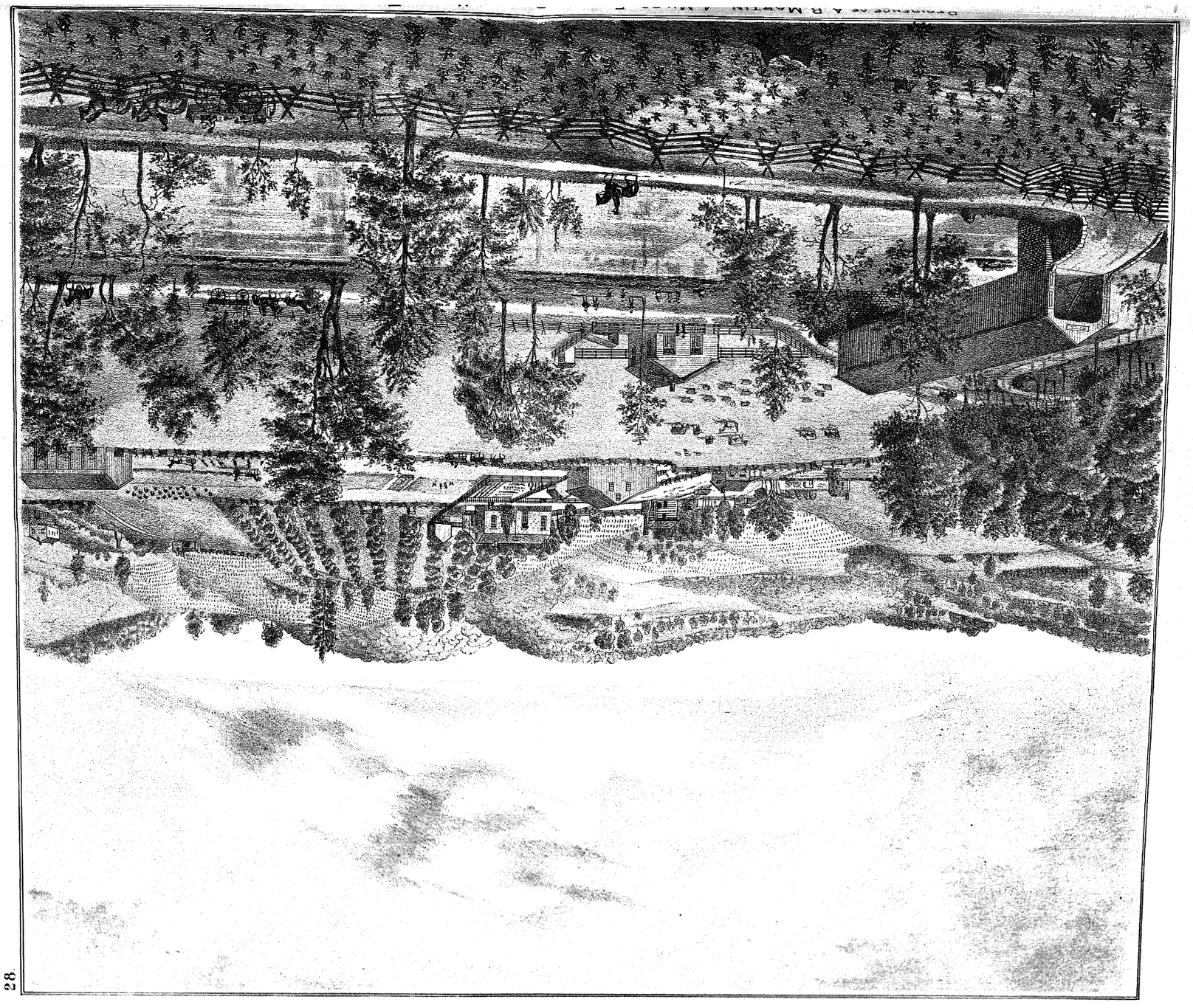





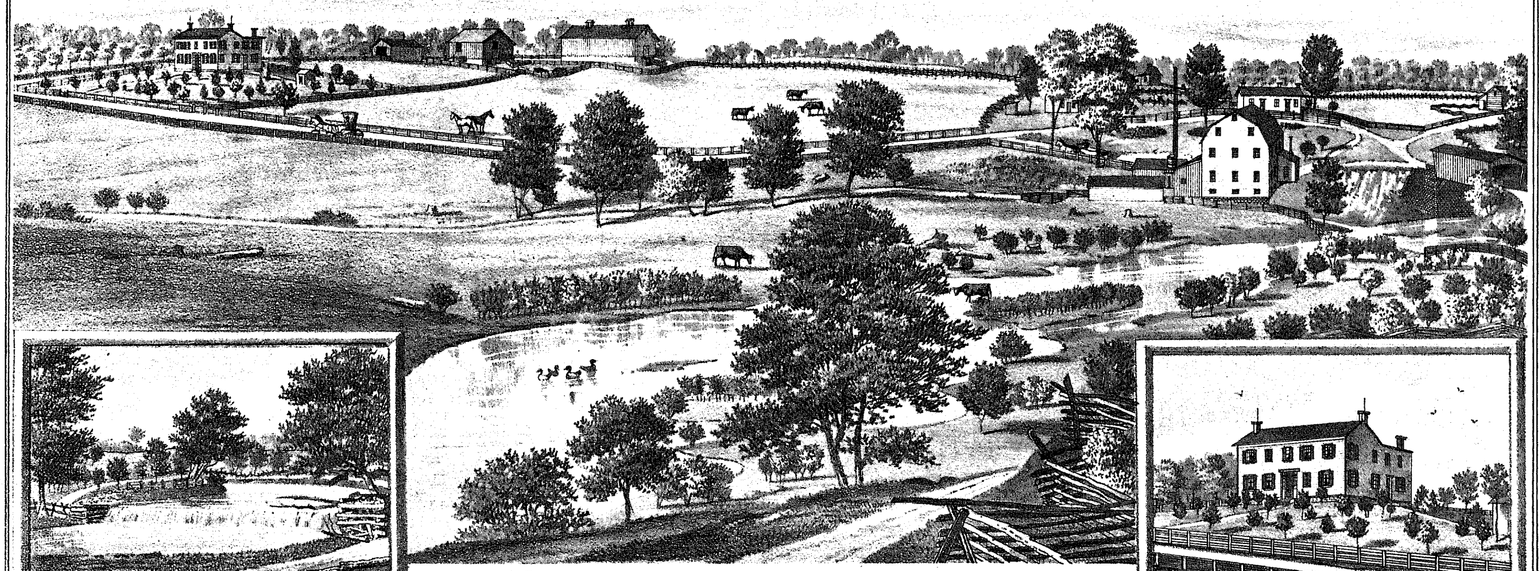

RES. OF JOHN BOYLE, PERRY TP. BROWN CO. OHIO.

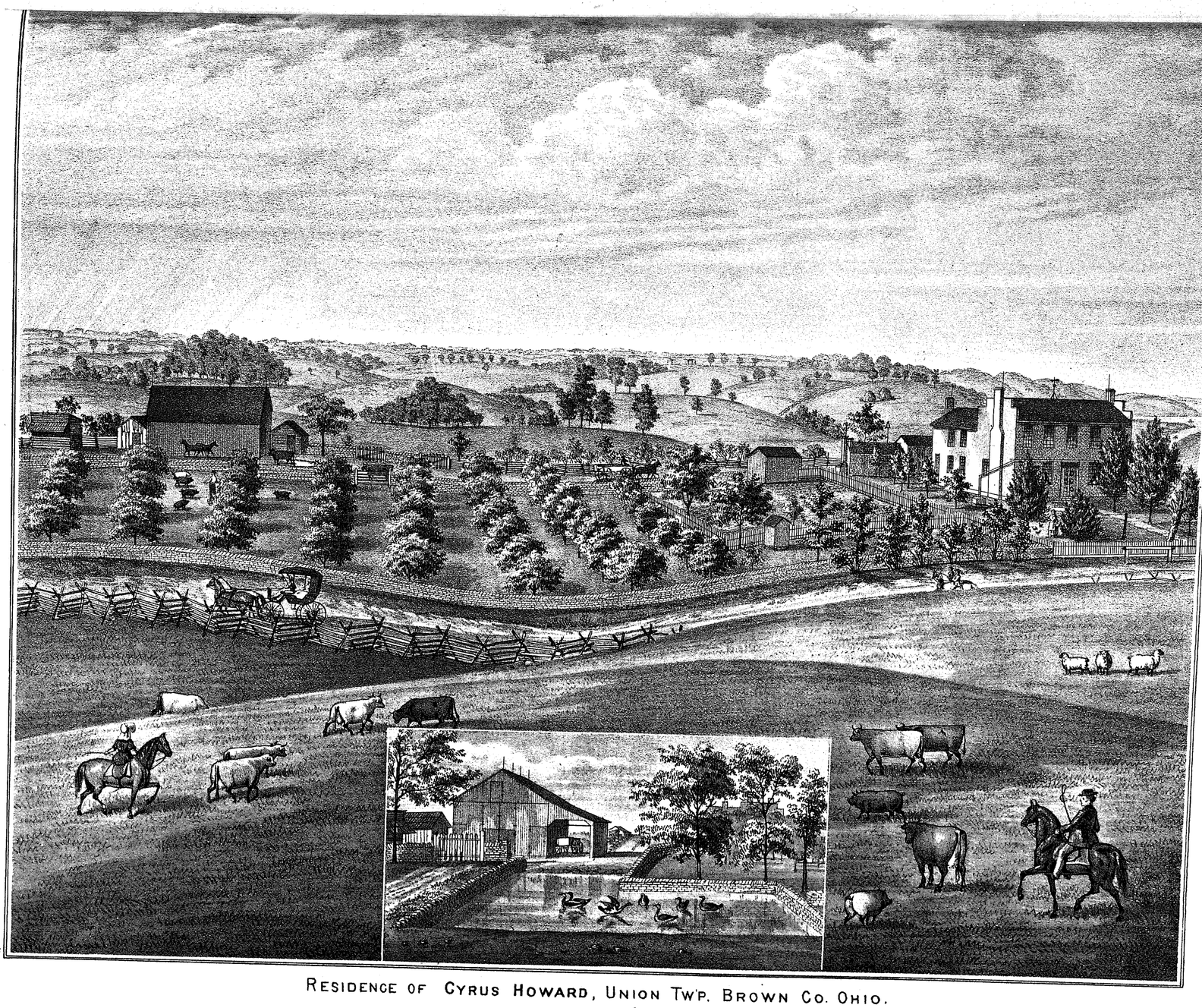

RESIDENCE OF CYRUS HOWARD, UNION TWP. BROWN CO. OHIO.

LIST OF PATRONS FOR THE ATLAS OF BROWN COUNTY, OHIO.

BYRD TOWNSHIP.

NAME.	No. of Acres.	P. O. ADDRESS.	OCCUPATION.	NATIVITY.	Settl'd in Co.
Abney, Allen	.....	Decatur	Farmer	South Carolina	1830
Adamson, Q.	160	"	"	Brown Co., O.	1828
Adamson, W. J.	50	"	"	"	1830
Baird, Wm. C	11	"	Constable	"	1823
Blacke, S. L. B.	.....	"	Physician	"	1840
Baird, W. W.	51	"	Farmer	"	1827
Black, Lucretia	.....	"	"	"	1842
Baird, Mrs. Sarah	165	"	.....	Adams Co., O.	1845
Baird, Geo. W	45	"	"	Brown Co., O.	1831
Baird, Wm. W.	.....	"	"	"	1853
Baird, Walter S.	.....	Red Oak	"	"	1853
Carson, J. M.	300	Decatur	"	Adams Co., O.	1846
Cluxton, S. P.	140	Ripley	"	"	1856
Davidson, E. M.	122	Decatur	"	Brown Co. O.	1842
Dragoo, Daniel	124⅔	Ripley	"	"	1836
Ellison, A.	100	Decatur	"	Co. Down, Ireland	1818
Edwards, W. H. H.	119¼	Russellville	"	Brown Co., O.	1840
Edwards, J. B.	100	"	"	"	1839
Fisher, Robt. P	50	Decatur	"	Essex Co., Va.	1852
Flaugher, S. C.	.....	"	"	Brown Co. O.	1851
Geeslin, Joseph	.....	"	"	"	1853
Geeslin, Albert A.	.....	"	"	"	1851
Howland, J. R.	331	"	"	"	1818
Henry, Jos.	120	Red Oak	"	"	
Henry, John W.	254	"	"	"	1820
Henry, Thomas C.	.....	"	"	"	1833
Hatfield, David	118	Decatur	"	"	1805
Holton, N. L.	119	"	"	"	1833
Hamilton, J. H	76½	Ripley	"	"	1838
Johnson, Wm. F.	100	Decatur	"	"	1852
Kirkpatrick, A.	97	Red Oak	"	Kentucky	1820
Kirkpatrick, Newton	25	"	"	Brown Co., O.	1833
Kirkpatrick, C. B.	.....	Decatur	Miller & Pr. Woollen Mills	"	1831
Kirkpatrick, Mrs. N. G.	191	Red Oak	.....	"	1825
Liggett, A. F.	73	Decatur	Farmer and Teacher	"	1841
Moore, Mrs. M. A.	200	Russellville	Farmer	Adams Co., O.	1845
Moore, J. P.	100	Decatur	"	"	1869
McLaughlin, J. R.	50	"	"	Brown Co., O.	1831
Montgomery, J. C.	67	"	"	"	1840
McFerson, Jas.	290	Red Oak	"	"	1815
Melvin, H. E.	147	Decatur	"	Delaware	1837
Melvin, Jas. W. F.	.....	"	"	Brown Co., O.	1841
Montgomery, Wm.	150	"	"	Adams Co., O.	1836
Marshall, J. C.	11½	Russellville	Miller	Brown Co., O.	1836
Martin, A. N.	140	Red Oak	Farmer	"	1825
McFerson, A. H.	150	"	"	"	1834
McFerson, J. A.	114	"	"	"	1838
Purdin, N. N.	103	Russellville	"	"	1810
Purdin, W. T.	42	"	"	"	1845
Pickerill, S. W.	153	Decatur	"	"	1842
Pittenger, John	151	"	"	"	1829
Pickerill, Green N.	206	"	Farmer & Mechanic	"	1845
Pickerill, John F.	63	"	Farmer	"	1842
Purdin, M. L.	130	"	"	"	1818
Parry, Joseph	125	"	"	Adams Co., O.	1870
Purdin, Geo. S.	96	"	"	Brown Co , O.	1838
Purdin, Mrs. I. E.	73	"	"	"	
Pickerill, G. N., Sr.	112	"	"	"	1832
Rickey, Wm.	134	"	"	"	1836
Sanders, T. D.	.....	"	"	Adams Co., O.	1853
Stevenson, Joseph	15	"	Druggist	Pennsylvania	1816
Stevenson, Robert	.....	"	Prop'r Hotel	Brown Co., O	1832
Sheeler, Adam	.....	Red Oak	Farmer	Pennsylvania	1851
Stevenson, J. M.	88	Decatur	"	Adams Co., O.	1855
Stevenson, A. Y.	163½	"	"	"	1855
Shaw, J. M.	.....	"	Blacksmith	Brown Co., O.	1845
Thompson, R. T.	132	Red Oak	Farmer	"	1850
Thompson, A. P.	116	"	"	"	1845
West, Mrs. Mary	206	Decatur	"	"	1844
West, John, Sr.	.....	"	"	Kentucky	1798
Wills, Wm.	100	Russellville	"	Brown Co., O.	1837
West, J. S.	107	Red Oak	Minister	"	1825
West, Wm. B.	500	Decatur	Farmer & Co. Com.	"	1820
West, Mrs. Sarah Ann	.....	"	.....	"	1817
Wilson, John W.	104	"	Farmer	"	1827
Weeks, John	133	"	"	New Jersey	1837
Wallace, W.	174	"	"	Mason Co., Ky.	1816
Wallace, R. H.	.....	"	"	Brown Co., O.	1847
Wallace, N. R.	.....	"	"	"	1839
Wallace, John T.	25	"	"	"	1830

CLARK TOWNSHIP.

NAME.	No. of Acres.	P. O. ADDRESS.	OCCUPATION.	NATIVITY.	Settl'd in Co.
Burris, S.	50	Hamersville	Farmer	Jefferson Co., O.	1840
Barnes, R. A.	250	"	"	Brown Co., O.	1837
Bowers, J.	102	"	"	Pennsylvania	1850
Chatterton, Jas.	141½	Bethel	"	New York	1852
Camery, W. H.	3	Maple	Plasterer	Clermont Co., O.	1860
Chapman, John	159	Hamersville	Farmer	Kentucky	1836
Early, John	131	"	"	Clermont Co., O.	1820
Elliott, J. W.	50	"	"	Adams Co., O.	1834
Fithen, Daniel	102½	"	"	Jefferson Co., O.	1854
Hiler, John	150	"	"	Brown Co., O.	1850
Livingston, R. W.	230	"	"	Pennsylvania	1854
Livingston, J. B.	198½	"	"	Columbiana Co., O.	1854
Liming, Jasper	1110	"	"	Brown Co., O.	1827
Neal, Butler	315	"	Merchant	"	1855
Neal, Randolph	200	"	Farmer	"	
Ogden, Alfred, Jr.	125½	Bethel	"	"	
Prather, J. B.	83	Hamersville	"	"	1844
Powell, Adam	206	"	"	Kentucky	1817
Richard, J. P.	104	Georgetown	"	Brown Co., O.	1837
Ralston, P. P.	150	Hamersville	"	"	1824
Salisbury, J. S.	180⅜	"	"	"	1832
Thompson, J. L.	27½	"	"	"	1834
Thompson, W. G.	157⅜	Bethel	"	"	
Tatman, J. B.	100	Hamersville	"	"	1842
West, Z.	186	"	"	Clermont Co., O.	1814
Wood, George M.	93	Georgetown	"	Brown Co., O.	1834

EAGLE TOWNSHIP.

Abbott, G. W.	270	Fincastle	Farmer	Brown Co., O.	1815
Albright, John	135	"	"	Bavaria, Ger.	1860
Breckenridge, John C.	.....	"	Farmer and J. P.	Brown Co., O.	1830
Burris, Jonathan	96¼	"	Farmer	Bracken Co., Ky.	1832
Burris, William	100	"	"	Brown Co., O.	1835
Carey, S. E.	295	"	Physician	"	1820
Cecil, John	.....	"	Blacksmith	Harrison Co., O.	1859
Ervin, N. M.	.....	"	Farmer	Brown Co., O.	1853
Fenton, Harrison	.....	Scott	"	"	1850
Hare, Ella M.	.....	Fincastle	Teacher	"	1853
Hamilton, S. Y.	40	"	Farmer	Adams Co., O.	1855
Ketterman, Moses R.	33	"	"	Brown Co., O.	1843
Naylor, W. K.	317	"	"	Highland Co., O.	1862
Prickett, E. R.	.....	Emerald	"	Monroe Co., W. Va.	1869
Records, T. H.	.....	Fincastle	"	Brown Co., O.	1852
Skinner, A. R.	104	"	Farmer and J. P.	Madison Co., Va.	1868
Swain, S. L.	13½	"	Miller	Butler Co., Pa.	1862
Stevens, Daniel	60	Scott P. O. Adams Co	Farmer	Brown Co., O.	1853
Vance, H. L.	120	Fincastle	"	"	1842

FRANKLIN TOWNSHIP.

Barns, C. E.	.....	Georgetown	Miller	Brown Co., O.	1845
Case, J. Glenn	.....	Arnheim	School Teacher	"	1828
Dunn, Levi	265	"	Farmer	"	1813
Hendrixson, Allen	121	Georgetown	"	Bourbon Co., Ky.	1823
Inskeep, Job	230	Russellville	"	Brown Co., O.	1819
Inskeep, Edward	.....	"	"	"	1847
List, Joseph	112	Arnheim	"	Alsace, France	1841
Myers, William	67¾	Russellville	Teacher	Brown Co., O.	1814
Pindell, H. F.	352	Arnheim	Farmer	"	1840
Reed, E. T.	204	Russellville	"	"	1832
Shotsman, Joseph	248	"	"	Bavaria, Ger.	1830
Shotsman, Reason	248	"	"	Brown Co., O.	1832
Schweickart, Philip	244	"	"	Alsace, France	1842
Wells, W. H.	.....	Georgetown	"	Brown Co., O.	1831
Waters, Isaac	126	Arnheim	"	"	1820

PLEASANT

Scale 2 inches to the Mile

GREENBUSH

Union Plains P.O.

Green Twp. Scale 20 Rods to an inch

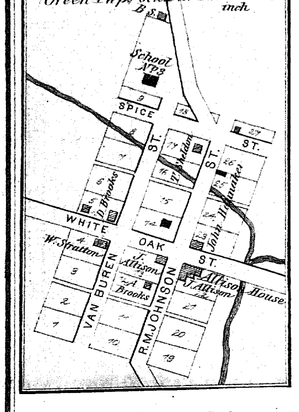

Greenbush Business References.

E. A. Tissandier, Dealer in Dry Goods, Groceries Ready-made Clothing, Hats, Caps, Boots and Shoes, Hardware, Queensware, Notions and Fancy Goods, Tobacco, Cigars, Patent Medicines, and all other articles usually kept in a country store; all the above goods will be sold strictly for Cash or Country Produce. Give me a call; satisfaction guaranteed. Greenbush, O.

J. C. Allison, Proprietor of Allison House with Stabling attached. Greenbush, O.

A. C. Earhart & Bro., Manufacturers of Lumber, Lath, Paling, Turned Chair Stuff of all kinds; also, Sieve Hoops and Hames. Orders in the above line promptly filled. P. O. Union Plain.

J. C. Glover, Teacher and Farmer.

J. C. Davis & Sons, Manufacturers of Chair Stuff, and all kinds of Blacksmithing done to order.

A. J. Brooks, Proprietor of Portable Photograph Gallery, Ferreotyping. Enlarging Pictures and taking Landscape Views a specialty. Also proprietor of Western Varieties, consisting of Vocal and Instrumental Music.

John Wallace, Manufacturer of Sorghum on the Shares or for the Cash. Residence 3 miles northeast of Greenbush. P. O., Union Plain.

John Mann, Manufacturer of Sieve Hoops and Cooper's Stuff. Also Practical Machinist. Union Plain.

GEORGETOWN

OHIO RIVER

Straight Creek

White Oak Creek

Russellville Business References.

John Williamson, Proprietor of "Williamson House' Livery, Sale and Feed Stable—owner of "Champion" imported Norman draught horse.

John Lafabre, Attorney-at-Law.

J. D. Seip with W. H. Gilliland, Merchant.

William L. Johnson, Manufacturer and Dealer in Carriages, Buggies, Spring and Road Wagons. All repairs at shop on Main St.

Albert Coun, Dealer in Dry Goods, Groceries, Notions, Hats, Caps, Clothing, Boots, Shoes, Hardware, Queensware, Glassware, &c. &c. Highest market price paid for all kinds of country produce. Store on Main St.

Lee Kendle, Travelling Wholesale Tobacconist, Main Street.

George E. Sidwell, School Teacher. Residence on Main St.

A. M. Williamson, Physician and Surgeon. Columbus St. north of Main.

W. H. Gilliland, Dealer in Dry Goods, Groceries, Notions, Perfumery, Toilet Articles, Hats, Caps, Boots, Shoes, and all goods usually kept in a country store. Highest price paid for country produce. Columbus St.

J. N. Salisbury, Physician and Surgeon. Dealer in Drugs, Medicines, Perfumery, Toilet Articles, Tobacco, Cigars, Groceries, &c. &c., cor. Main and Columbus Sts.

Geo. P. Tyler, Travelling Salesman, cor. Main and Kendle Sts.

Walker Mefford, Minister Christian Church. Residence Columbus St.

L. H. Williams, Attorney-at-Law, Justice of the Peace. Also School Teacher. Residence on Columbus Street.

Chas. Kaucher, Dealer in Liquor, Wines, Ales, Cigars, &c. Columbus St.

John Shotwell, Carpenter, Contractor, and Builder. Residence one mile north of Russellville. P. O., Russellville.

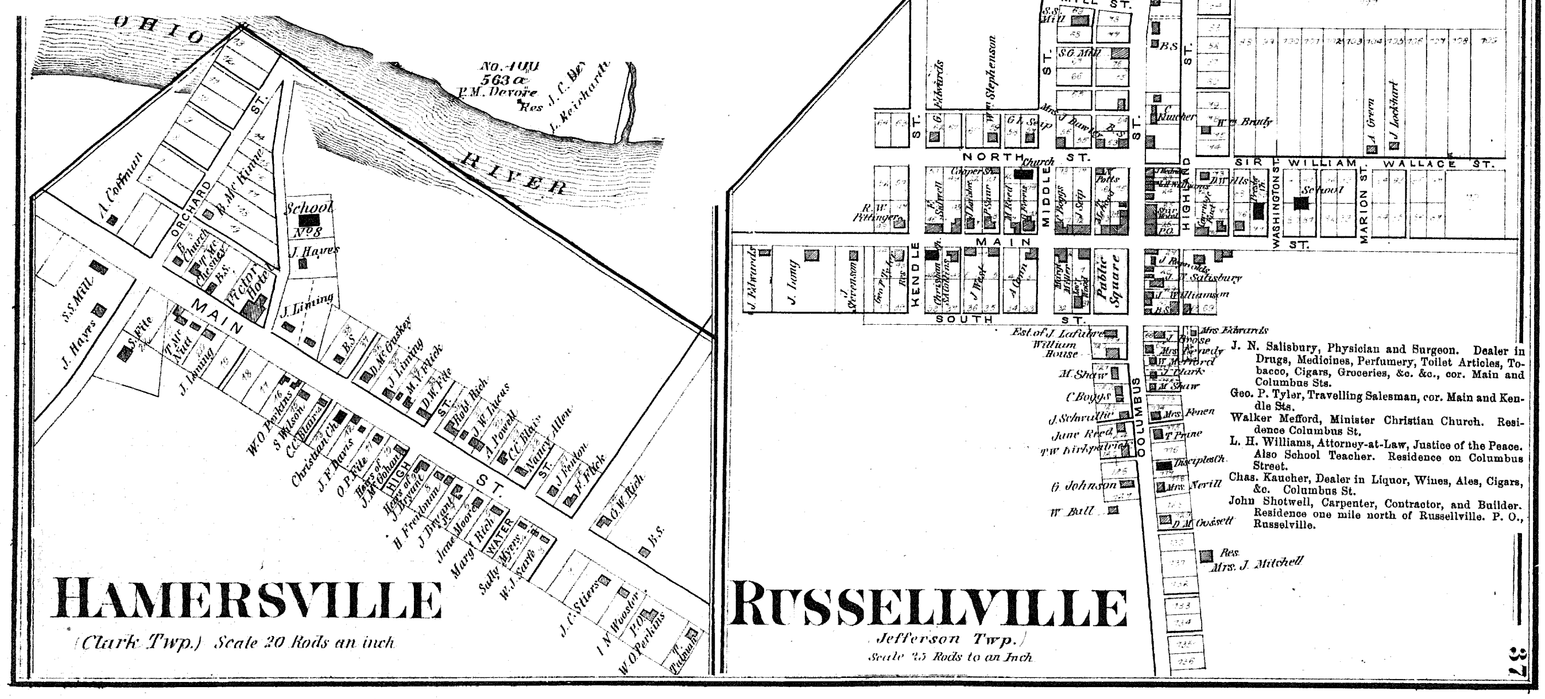

GREENE TOWNSHIP.

NAME.	No. of Acres.	P. O. ADDRESS.	OCCUPATION.	NATIVITY.	Settl'd in Co.
Allison, J. C.	14	Union Plains	Proprietor Hotel	Hamilton Co., O.	1852
Bratten, E.	574	Mt. Orab	Farm. & Stock Deal.	Highland Co., O.	1856
Baldwin, J	110	Five Mile	Farmer	Clermont Co., O.	1866
Barker, Ezra	10	"	Blacksmith & Farm.	Belmont Co , O.	1863
Beam, Alexander	113⅓	"	Ship Carpent. & Far.	Beaver Co., Pa.	1865
Beam, W. L	40	"	Farmer	Cincinnati, O.	1866
Brown, S R.	550	Buford	"	Ireland	1868
Brooks, A. J.		Union Plains	Photographer	Brown Co., O.	
Collins, James	11½	Five Mile	Machinist	Alleghany Co., Pa.	1867
Day, D. L.	35	Mt. Orab	Farmer	Brown Co., O.	1844
Day, S. A.	30¼	"	"	"	1842
Day, G. W.	75	"	Farmer & Huckster.	Clermont Co., O.	1836
Day, H. W	70	"	Farmer	"	1836
Davis & Sons, J. C.	270	Union Plains	Black., Turner, & Farmer	"	1855
Elliott, J. F.	11½	Five Mile	Machinist	Alleghany Co., Pa.	1867
Earhart & Bro., A. C.	5	Union Plains	Prop. of S. Sawmill.	Brown Co., O.	1837,'40
Gray, Lee	48	Mt. Orab	Prop. of Hotel.	Clermont Co., O.	1847
Glover, J. C.	96	Union Plains	Farmer and Teacher	"	1851
Hanna, R. D		Mt Orab	Physician	Adams Co., O.	1875
Healion, J. M.	60⅜	"	Prop. of Sawmill	Ireland	1866
Hughes, James	73⅝	Buford	Farmer	Clermont Co., O.	1863
Hair, Washington		Five Mile	Merchant	"	1836
Hill, G. C.	7	"	Minister	"	1856
Jennings, Delile	100	Mt. Orab	Farmer	"	1846
Kratzer, J W.	60¼	"	"	Brown Co., O.	1841
Lancaster, John R.		"	Teacher & Med. Stu	"	1855
McChesney, J. W.	50	"	Prop. Sawmill	Clermont Co., O.	1851
Moon, Alva	157½	Buford	Farmer	Clinton Co., O.	1847
McMullen, J. C.	2½	Five Mile	"	Brown Co., O.	1845
McMullen, David	131	"	Blacksmith & Farm.	Warren Co., O.	1833
Minick, George W.	223	Union Plains	Farmer	"	1873
Mann, John	176	"	Farmer & Machinist	England	1858
Stroup, Michael, M D.	83	Mt. Orab	Physician	Highland Co., O.	1856
Smith, Nicholas	200	"	Farmer	Bracken Co., Ky.	1804
Tissandier, E. A.		Union Plains	Merchant	France	1872
Vance, L. S.	103	Mt. Orab	Grocer	Brown Co., O.	1846
Weeks, Samuel N.		"	Merchant	"	1842
Wallace, John	250	Union Plains	Farm. & Sorghum m.	"	1811
Wallace, M. H.	70	Five Mile	Farmer	"	1848
Weber, W.	167	"	Farmer and Miller	Hamilton Co., O.	1844
White, Wm. W.		"	Miller	Huntingdon Co., Pa.	1855
Walker, N. R.		Mt. Orab	Druggist	Clermont Co., O.	1841

HUNTINGTON TOWNSHIP.

Atherton, Geo. G.	172½	Aberdeen	Farmer	Mason Co., Ky.	1831
Buchanan, John	216	Ripley	"	Scotland	1849
Buchanan, Thomas	323	"	"	"	1849
Brisbois, Joseph	75½	"	"	Germany	1854
Bowman, Aaron	56⅜	"	"	Adams Co., O.	1851
Bowman, B. D.	75	"	"	Brown Co., O.	1850
Brown, H. B.	60	"	"	"	1833
Bradford, P. N.		Aberdeen	Grocer	Adams Co., O.	1845
Brookover, John	479¾	"	Farmer	Brown Co., O.	1828
Beasley, Massie, Esq.		"	Justice of the Peace	"	1811
Brookover, A. J.	500	"	Farmer	"	1819
Brookover, Geo. W.	138	"	"	"	1844
Brookover, Lewis P.	60	"	"	"	1854
Brookover, James	306	"	"	"	1811
Carrigan, James, Jr.	10	Hiett	Farmer & Carpenter	"	1832
Carrigan, James, Sr.	124½	Ripley	Farmer	"	1810
Cochran, James	124	"	"	"	1823
Cheesman, J. W.	10	Aberdeen	Merchant	New York City	1860
Covert, William		Hiett	Farmer	Brown Co., O.	1818
Campbell, Shelby		Aberdeen	Gardener	"	1809
Campbell, J. B.	17	"	Prop. of Sawmill	"	1805
Cooper, E. M.	101	"	Farmer	"	1841
Cooper, Jacob	90	"	"	Monmouth Co., N. J.	1812
Cooper, Z. C.	131½	"	"	Brown Co., O.	1834
Campbell, Robert	254¾	Ripley	"	County Tyrone, Ire.	1821
Cochran, John	327	"	"	Brown Co., O.	1812
Cooper, Philip W.	150	Aberdeen	"	"	1838
Daulton, H. F.	230	Ripley	"	"	1845
Dragoo, J. F.		"	"	"	1856
Davis, Elijah		Aberdeen	Merchant	Franklin Co., Ind.	1865
Degman, P. N.	45⅔	"	Farmer	Mason Co., Ky.	1849
Evans, Andrew	184	Hiett	"	Brown Co., O.	1809
Evans, Samuel	4	"	Blacksmith	"	1834
Evans, G. M. D.		"	Merchant	"	1845
Evans, Laban	10	Ripley	Blacksmith	"	1847

HUNTINGTON TOWNSHIP—Continued.

NAME.	No. of Acres.	P. O. ADDRESS.	OCCUPATION.	NATIVITY.	Settl'd in Co.
Evans, Will H.	6½	Hiett	Physician & Surgeon	Brown Co., O.	1835
Enis, George	60	Aberdeen	Butcher	Wurtemberg, Ger.	1853
Fulton, T. B.	139	"	Farmer	Mason Co., Ky.	1840
Fulton, William	85	"	"	"	1831
Fulton, Joseph	144	"	"	"	1830
Flaugher, E. M.		"	"	Brown Co.	1847
Flaugher, W. R.	190	"	"	"	1824
Flaugher, W. J.		"	"	"	1820
Flaugher, Tilford		"	"	"	1854
Games, W. B.	91¾	Hiett	"	"	1834
Griffith, Leander	66	Ripley	"	"	1846
Gilbert, Dyas	115	Aberdeen	"	"	1830
Griffith, Owen	166	Ripley	"	"	1852
Griffith, Harrison	70¾	"	"	"	1814
Griffith, John	51½	"	"	"	1842
Griffith, A.	33⅛	"	"	"	1846
Glassco, T. H.	77⅔	"	"	"	1847
Games, John F., Sr.	201	Hiett	"	"	1810
Games, John F., Jr.	80½	"	"	"	1845
Games, David W.	79½	"	"	"	1841
Grierson, J. W.		Aberdeen	Merchant	Yorkshire, Eng.	1841
Glasscock, J. R.	60	"	Farmer	Fleming Co., Ky.	1817
Gore, C. H.		Ripley	Surveyor	Frederick Co., Va.	1871
Grierson, A. G.	50¾	Aberdeen	Farmer	Adams Co., O.	1847
Grimes, Eliza Ann	251	"	"	Brown Co., O.	1837
Garrison, E.		"	"	Mason Co., Ky.	1840
Gtierson, Alex.	50	"	"	Yorkshire, Eng.	1841
Grierson, Miss M. C.	50	"	"	"	1841
Hawk, John F.		Hiett	"	Brown Co., O.	1850
Hill, T. S.		Aberdeen	Merchant	Pickaway Co., O.	1853
Huttsell & Stewart		"	Merchants		
Harover, William	247	"	Farmer	Brown Co., O.	1812
Howard, G. W.		"	Shoemaker	"	1840
Howard, D. B.	26	"	Farmer	"	1836
Hutchinson, Samuel	116	"	"	"	1810
Jones, T. F.	¾	"	Blacksmith	Clermont Co , O.	1869
King, James		"	Farmer	Brown Co., O.	1823
Kerr, Joseph	136	Ripley	"	"	1844
Lord, J.	120	Aberdeen	"	Athens Co., O.	1865
Martin, Ephraim	206	Ripley	"	Brown Co., O.	1836
McKinley, Jesse G.		Hiett	"	"	1839
Martin, Edmund	200	Ripley	"	"	1837
McNulty, John	91¼	Decatur	"	"	1830
McNulty, L. H.	80	"	"	"	1846
Martin, William	83¾	Hiett	"	"	1823
Marvin, T. L.	35	Aberdeen	Prop. Livery Stable	"	1847
McQuilkin, W. R.		"	Merchant	Columbiana Co., O.	1849
Moore, Thos. M.	207	"	Farmer and M.D.	Lawrence, Pa.	1831
Martin, Henry V.	190	"	Farmer	Brown Co., O.	1844
Martin, J. H.	124	"	"	"	1832
Martin, Thos. M.	100	"	"	"	1842
Martin, Reuben	135½	"	"	"	1842
Martin, Quincy	95	"	"	"	1850
Martin, E. B.	200	"	"	"	1836
Paul, James	30	Hiett	Farmer & Minister	"	1828
Purdon, John P.		"	Farmer	"	1841
Porter, Elijah	244	"	"	"	1834
Power, B F.	4	Aberdeen		Aberdeen, O.	1830
Power, J. C.		"	Mariner	Mason Co., Ky.	1821
Pim, Jacob	16	"	Miller	Chester Co., Pa.	1874
Purdy, R. W.		"	Physician & Surgeon	Highland Co., O.	1875
Porter, A. H.	60	"	Farmer	Brown Co., O.	1834
Pence, D. M.	69	"	"	Adams Co., O.	1848
Roush, Michael	41	"	"	"	1849
Riedle, Louis		"	Tanner	Bavaria, Ger.	1861
Reeder, Daniel B.		"	Farmer & Tp. Clerk	Brown Co., O.	1844
Regan, Thos. O.	101	"	Farmer	Co. Limerick, Ire.	1850
Shelton, Wm. J.	112	Hiett	"	Brown Co., O.	1842
Shelton, Wm.	224	"	"	Mason Co., Ky.	1824
Spears, Spencer	347	Ripley	"	Fleming Co., Ky.	1819
Spears, F. M. & O. B.	121	"	"	Brown Co., O.	1844
Spears, O. B.		"	"	"	1850
Stout, Paten	111¾	Hiett	"	Highland Co., O.	1852
Scott, Jos. J.	162	Aberdeen	"	Brown Co., O.	1826
Sharp, Thomas		"	Merchant	Fayette Co., Pa.	1816
Shelton, A. M.		Ripley	Farmer	Brown Co., O.	1830
Stewart, Robert	127½	Aberdeen	"	Scotland	1843
Stewart, J.					1842
Thompson, John S.	92	Hiett	Farmer	Scotland	1858
Thompson, C. G. & Bro.		Aberdeen	Pro. Hotel & Saloon	Carter Co., Ky.	1851
White, Geo. H.	45	Ripley	Teachers	Brown Co., O.	1843
Wallace, H. N.	138	Decatur	Farmer	"	1831
Waldron, J. C.	133¾	Aberdeen	"	Adams Co., O.	1829
Worstell, I. H.	143	"	J. P. & Ex M. Leg.	West Va.	1817
Waldron, P. W.		"	Farmer	Brown Co., O.	1834
Wilson, Henry F.		"	Teacher and Farmer	"	1842
Young, Thomas	44	Ripley	Farmer	Adams Co., O.	1841
Young, A. D.	40	"	Farmer and Miller	"	1870
			Miller		

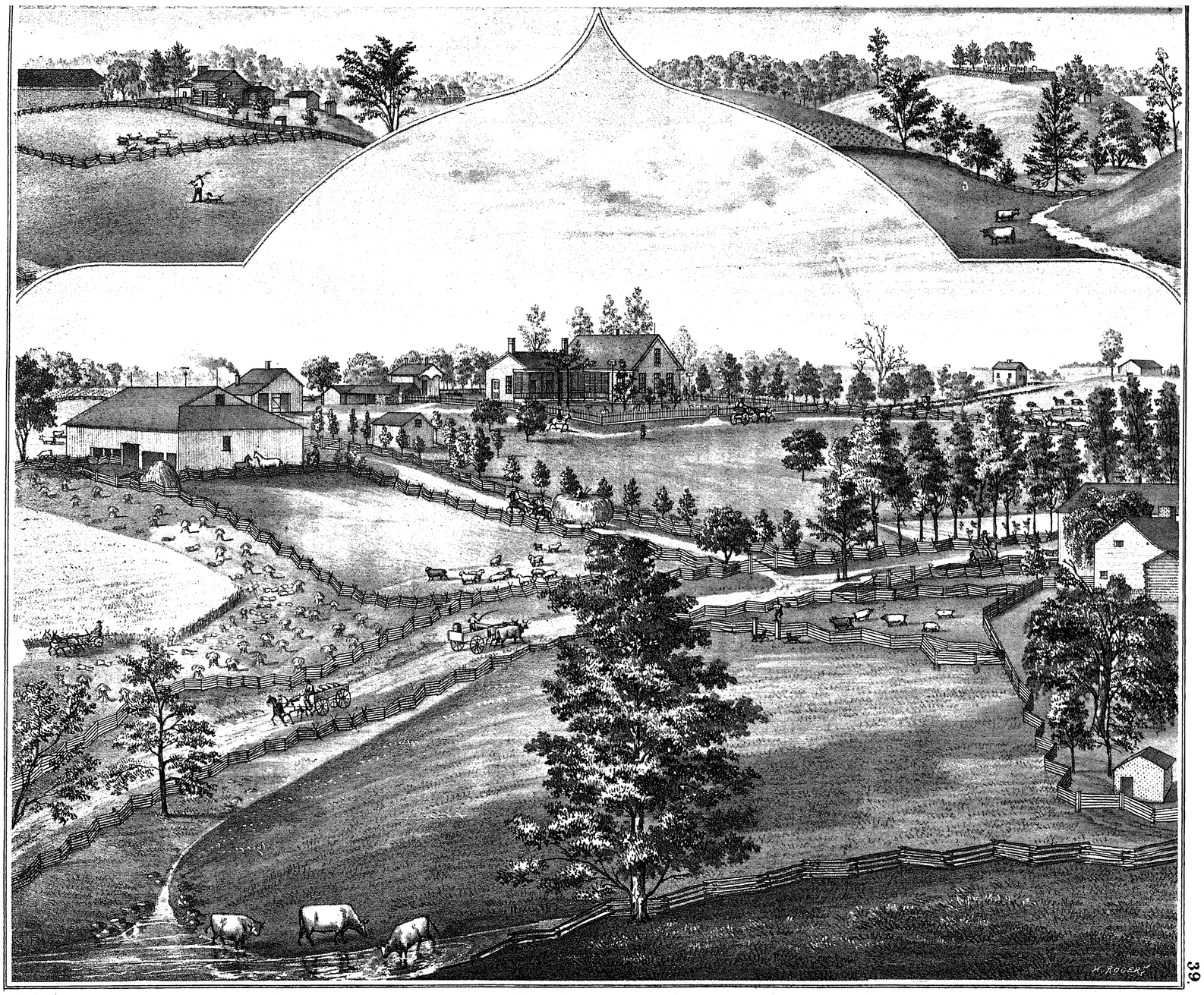

RES. OF **JEPTHA C. BEASLEY**, UNION TWP. BROWN CO. OHIO.

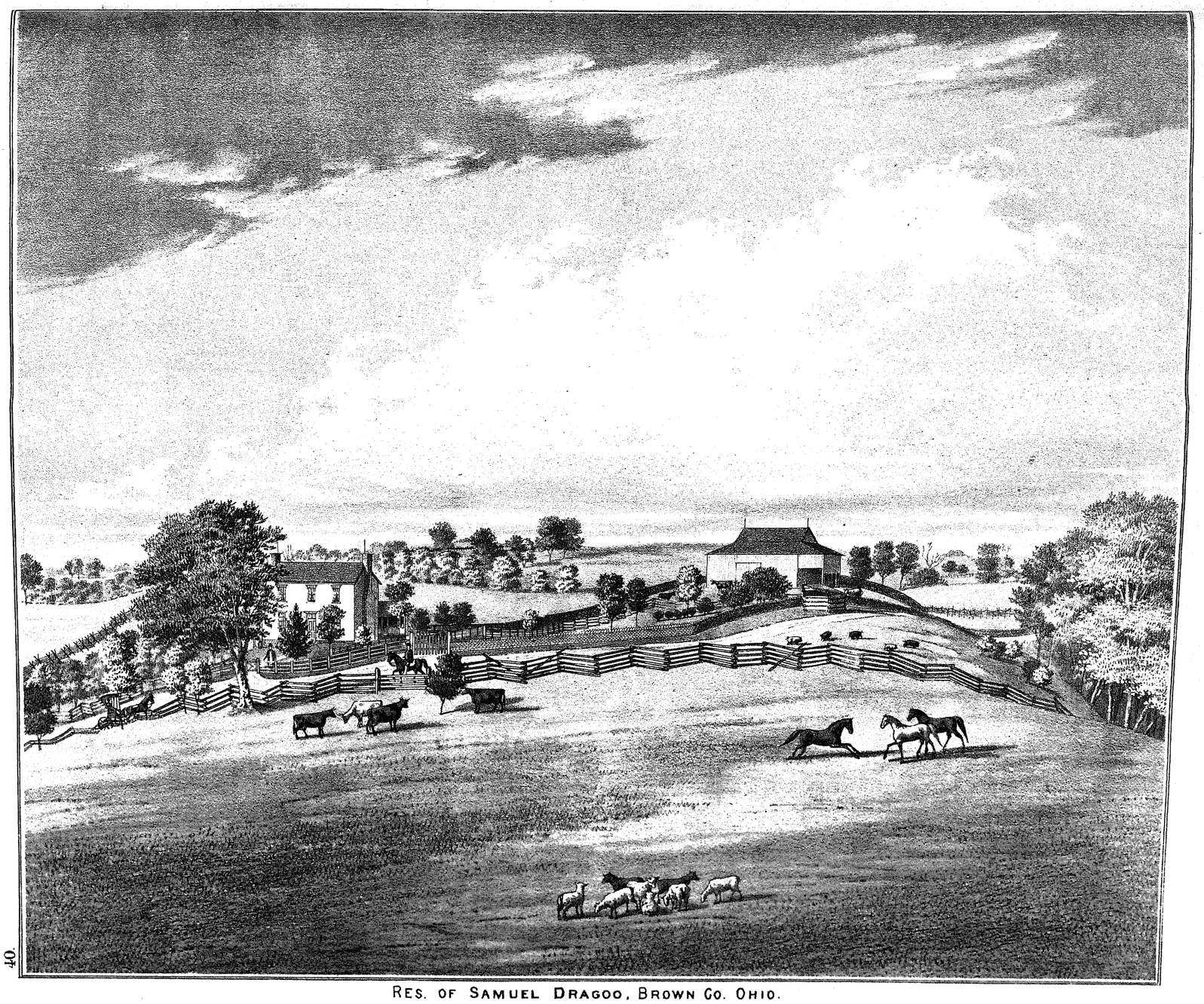

40.

RES. OF SAMUEL DRAGOO, BROWN CO. OHIO.

JACKSON TOWNSHIP.

NAME.	No. of Acres.	P. O. ADDRESS.	OCCUPATION.	NATIVITY.	Settl'd in Co.
Bachman, V.	00	Ashridge	Farmer	Bavaria, Ger.	1859
Campbell, William	425	"	"	Adams Co., O.	1818
Campbell, J. S.	.....	"	Blacksmith	Harrison Co., Va.	1839
Dixon, Samuel	150	Scott P.O., Adams Co.	Farmer	Brown Co., O.	1818
Edenfield, R. H.	223	Ashridge	"	Delaware	1817
Edgington, A. L.	20	Scott P. O.	Blacksmith	Brown Co., O.	1838
Eyler, J. W.	100	"	Farmer	Highland Co., O.	1834
Evans, S. P.	632½	Ashridge	"	Brown Co., O.	1823
Fenton, Samuel L.	193	"	"	"	1819
Fulton, George	200	Scott P. O.	"	Co. Tyrone, Ireland	
Fenton, Turner	57½	"	"	Brown Co., O.	1838
Gwinner, Michael	227	Ashridge	"	"	1836
Henderson, A.	145	"	Farmer and J. P.	"	1828
Inskeep, Fountain	418	Russellville	Farmer	"	1822
Jacobs, Francis	125	Ashridge	"	"	1824
Jacobs, Jefferson	30	Scott P. O.	"	"	1840
Kendall, Wm. C.	.....	Ashridge	"	"	1849
Kendall, Wilson	117¾	"	"	Adams Co., O.	1831
Kleinecknecht, Jacob	142½	"	"	Wurtemberg, Ger.	1870
Knott, Thomas	81½	"	"	Highland Co, O.	1851
McNown, S.	245	"	"	Washington Co., Pa	1818
McNown, R. J.	377	"	"	Brown Co., O	1819
McNown, William	110	"	"	Washington Co., Pa.	1818
Marshall, N.	120	"	"	Brown Co., O.	1832
Marshall, Wilson	57	"	"	"	1844
McManis, S.	167	Scott P. O.	"	"	1827
McNown, Thomas C.	289	Ashridge	"	"	1844
Parry, N. B.	131¼	"	"	Adams Co., O.	1870
Potts, Mathew	250	"	"	Co. Tyrone, Ireland	1839
Rickey, Samuel	206¾	"	"	Essex Co., N. Y.	1817
Segondollar, Jacob	103½	Scott P. O.	"	Bavaria, Ger.	1846
Short, James D.	68	"	"	Adams Co., O.	1866
Schneider, Joseph	100	"	"	Prussia, Ger.	1865
Schwallie, John	90	Ashridge	"	Brown Co., O.	1839
Schwallie, Michael	252	"	"	Alsace, Ger.	1837
Thorp, Sarah J.	.....	"	Teacher	Hamilton Co., O.	1855
Trontwein, Jacob	177	"	Farmer	Wurtemberg, Ger.	1852
Wohlleber, Henry	116	"	"	Bavaria, Ger.	1854

JEFFERSON TOWNSHIP.

Brown, John	171	Red Oak	Farmer	Brown Co., O.	1823
Baird, John	300	Russellville	"	"	1807
Conn, Albert	.....	"	Merchant	"	1844
Conn, Robert	470	"	Farmer	"	1824
Claybaugh, Wm. T.	64	Red Oak	"	"	1847
Cropper, John P.	202	"	"	Adams Co., O.	1859
Donalson, John	162	"	"	"	1855
Drake, R. C.	193	"	"	Brown Co., O.	1836
Evans, L. J.	.....	Russellville	"	"	1845
Evans, Wilford H.	130	"	"	"	1817
Fuller, W. P.	.....	Red Oak	Farmer & Teacher	"	1854
Francess, Joseph	123	Russellville	Farmer	Ireland	1817
Gilliland, W. H.	.....	"	Merchant	Clark Co., Ind.	1865
Geschwind, John	.....	Red Oak	Wagonmaker	Dearborn Co., Ind.	1874
Goldsberry, Wm. M.	.....	"	Farmer	Mason Co., Ky.	1844
Glaze, Samuel C.	.....	Russellville	"	Brown Co., O.	1848
Henry, John	163	Red Oak	"	"	1818
Johnson, Wm. L.	.....	Russellville	Carriagemaker	Cleveland, O.	1856
Jacobs, W. B.	40	"	Farmer	Brown Co., O.	1841
Kendle, Lee	.....	"	Wholesale Tobac'st.	"	1845
Kendle, Leroy J.	243	"	Farmer	"	1811
Kaucher, Charles	.....	"	Cooper	Baden, Ger.	1857
Kirkpatrick, Geo. L.	.....	Red Oak	Farmer	Brown Co., O.	1853
Kindle, G. W.	91	Russellville	"	"	1837
Lafabre, J.	.....	"	Lawyer	"	1830
Laycock, N. W.	75	"	Farmer	"	1824
McCormick, A. A.	51	Red Oak	"	"	1833
Mefford, S. F.	164¼	Russellville	"	"	1817
McCreight, Joseph	80	Red Oak	"	Adams Co., O.	1856
Mannon, R.	240	"	"	"	1841
McCreight, M. T.	.....	"	Merchant	"	1870
Miller, Johnson	126	Russellville	Farmer	Brown Co., O.	1827
Mefford, Walker	95	"	Minister	"	1834
Miller, R. A.	71⅝	"	Farmer	"	1832
Mann, N. S.	175	Red Oak	"	"	1840
Mitchell, Wilson	.....	Russellville	Clerk	"	1853
Pilson, James	230	"	Farmer	Augusta Co., Va.	1807
Porter, James A.	165¼	"	"	Brown Co., O.	1837
Parry, Thomas	143	"	"	Adams Co., O.	1848
Pickerell, J. W.	200	"	"	Brown Co., O.	1817
Richey, Wm.	187	"	"	"	1833
Richey, J. P.	185	Red Oak	"	"	1840
Roth, Joseph	160	Russellville	"	Alsace, France	1859
Seip, J. D.	.....	"	Merchant	Alleghany Co., Pa.	1854
Sidwell, Geo. E.	.....	"	School Teacher	Brown Co., O.	1855
Salisbury, J. N.	7½	"	Physician	"	1825

JEFFERSON TOWNSHIP—Continued.

NAME.	No. of Acres.	P. O. ADDRESS.	OCCUPATON.	NATIVITY.	Settl'd in Co.
Schwallie, George	.....	Russellville	Farmer	Brown Co., O.	1851
Schnetzer, John	1	Red Oak	Blacksmith	Dearborn Co., Ind.	1871
Shotwell, John	½	Russellville	Carpenter	Clermont Co., O.	1838
Tyler, George P.	.....	"	Salesman	Herkimer Co., N. Y.	1851
Thompson, N. E.	156	Red Oak	Farmer	Brown Co., O.	1848
Williamson, John	5	Russellville	Proprietor Hotel	Fleming Co., Ky.	1833
Williamson, A. M.	.....	"	Physician	Brown Co., O	1844
Woods, F. M.	101	"	Farmer and Trustee.	"	1819
Williams, L. H.	.....	"	Lawyer	"	1843
Woods, A. B	.....	"	Farmer	"	1842
Wilkins, E. P.	109	"	"	"	1844
Work, John W.	.....	"	"	"	1851

LEWIS TOWNSHIP.

Ambruster, J.	24	Higginsport	Shoemaker	Baden, Ger.	1865
Allen, J. D.	50	Georgetown	Farmer	Ireland	1844
Berz, Charles	.....	Higginsport	Merchant	Germany	1869
Berz, Otto	.....	"	"	"	1854
Bainum, H.	.....	"	"	Clermont Co., O.	1871
Boles, David	.....	"	Blacksmith	Brown Co., O.	1824
Barker, Wm. B.	.....	"	Physician	Bracken Co., Ky.	1836
Brookbank, John W.	.....	"	Carpenter	Brown Co., O.	1843
Bartlow, F. M.	89⅜	Smiths Landing	Farmer	"	1845
Bolender, John W.	99	Higginsport	"	"	1828
Bolender, Lewis	149	"	"	"	1826
Barr, David	500	"	"	Lincoln Co, N.C.	1811
Bolender, Solomon	93¾	Feesburg	"	Brown Co., O.	1835
Boehm, Frederick W	84½	Higginsport	"	Saxony, Ger.	1851
Boehm, Ernest	.....	"	"	"	1851
Boehm, Louis	.....	"	"	Brown Co., O.	1852
Bower, John	.....	"	"	Mercer Co., Pa.	1839
Bolender, Joseph	280	Feesburg	"	Brown Co., O.	1822
Bolender, Clark	101	Georgetown	"	"	1850
Brookbank, Joseph W.	.....	Higginsport	Carpenter	"	1822
Chapman, A. T.	.....	"	"	"	.....
Cassat, E.	.....	"	Cabinetmaker	"	1845
Clark, Joseph	120½	"	Farmer	"	1809
Canary, W.	19½	"	"	"	1838
Cochran, Samuel	236	Georgetown	"	"	1844
Craighead, E.	180	"	"	"	1825
Crawford, John	106	"	"	"	1830
Carter, M. L.	.....	"	"	"	1854
Drake, B. F.	.....	Higginsport	Tobacco Dealer	"	1839
Dugan, J. C.	.....	"	"	"	1839
Dugan, Washington	.....	"	"	"	1821
Devers, William	.....	"	Teamster	"	1832
Doty, Owen	.....	"	Carpenter	Hamilton Co., O.	1848
Day, G. W.	192¾	Felicity	Farmer	Brown Co., O.	1825
Day, B. F.	122	Feesburg	"	"	1814
Dugan, J. B.	20	Georgetown	"	Bracken Co., Ky.	1836
Eliis, A. W.	58	Higginsport	Tobacco Dealer	Brown Co., O.	1843
Ellis, P. N.	151	"	Farmer	"	1838
Ellis, P.	.....	"	Merchant	"	1808
Elliott, Mrs. A. L.	.....	"	"	"	1831
Ellis, John E.	.....	"	Dealer in Tobacco	"	1848
Ellis, W. P.	40	"	Farmer	"	1830
Ellis, S. W.	129¾	Feesburg	"	"	1826
Ellis, J. W.	124	Higginsport	"	"	1822
Early, E. K.	.....	Feesburg	Shoemaker	"	1834
Foore, Mrs. C.	.....	Higginsport	Merchant	"	1831
Fly, J.	60	Georgetown	Farmer	Bavaria, Ger.	1832
Foore, Elizabeth	.....	"	"	Brown Co., O.	1827
Fenton, J. W.	112½	Feesburg	"	"	1850
Gardner, James D.	.....	Higginsport	Tobacco Dealer	"	1853
Gardner, Eliza	.....	"	.....	"	1827
Gardner, Wm. M.	69¾	"	Farmer	"	1848
Gardner, John F.	140	"	"	"	1845
Gardner, B. B.	325	"	Tobacco Dealer	"	1814
Groppenbacher, John	12½	Augusta, Ky.	Farmer	Bavaria, Ger.	1846
Gross, Henry	106	Higginsport	"	"	1853
Gardner, J. M.	500	"	Far. & Tob'co Deal.	"	1820
Gardner, J. D.	124½	Feesburg	Farmer	"	1843
Griffith, Hamilton	138¾	"	"	Bucks Co., Pa.	1841
Guthrie, D. S.	.....	Higginsport	Physician	Warren Co., O.	1858
Harrison, C. E.	.....	"	Revenue Service	Bracken Co., Ky.	1847
Harrison, H. B.	.....	"	Druggist	Clermont Co., O.	1847
Hopkins, James.	167	"	.....	Virginia	1806
Heizer, John	212	"	Farmer	"	1807
Heizer, Joseph	98½	"	"	Brown Co., O.	1835
Hannah, John F.	.....	"	"	Clermont Co., O.	1852
Hendrickson, J.	.....	Feesburg	Blacksmith	Fleming Co., Ky.	1820
Innis, Martha	246	Georgetown	Farmer	Bourbon Co., Ky.	1829
Jennings, John A.	165	Feesburg	"	Delaware	1836
Jennings, Martin, C.	72	Higginsport	"	Essex Co., Del.	1836
Jones, Toliver	46½	Georgetown	"	Brown Co., O.	1836
Jones, G. W.	66½	"	"	Mason Co., Ky.	1816

Georgetown Business References.

Officers.

David Tarbell, Judge of the Court of Common Pleas.
John Lafabre, Clerk " " " "
W. R. Whitaker, Deputy clerk " " " "
Charles A. Linn, Jr., Prosecuting Attorney, res. Ripley.
John P. Biehn, Probate Judge.
Jacob H. Bower, County Surveyor.
Enoch E. Roney, " Auditor.
John T. Brady, " Sheriff.
G. W. Drake, " Treasurer.
Grandison Paickard," Recorder.
Joseph L. Berger, Perry Township } County Commiss.
John Wright, Wash'tn " " } County Commiss.
Wm. B. West, Byrd " " } County Commiss.
John G. Brose, } Infirmary Directors.
Jacob Hanselman, } Infirmary Directors.
Francis Hauck, } Infirmary Directors.
George Kerans, Mayor of Georgetown.

Attorneys.

J. R. Moore, Attorney at Law.
W. Jesse Thompson, " " "
David Thomas, " " "
J. H. Marshall, " " "
John P. Biehn, " " "
R. H. Higgins, " " "
Enoch E. Roney, " " "
W. W. McKnight, " " "
Rufus L. Fite, " " "
D. V. Pearson, " " "
S. H. Stevenson, " " "
John G. Marshall, " " "
P. McGroarty, " " "
D. W. C. Loudon, " " "
T. H. Thomas, " " "
S. J. Murray, " " " Res. 1½ miles S. of Georgetown.
C. A. White, " " "
W. W. Young, " " "
David Tarbell, " " "

Bankers.

F. J. Phillips & Co. (F. J. Phillips & J. W. King), Bankers.

Boots and Shoes.

Michael Brunner, Manufacturer and Dealer in Boots and Shoes. Repairing done to order. East side Public Square.

Henry Brunner, Manufacturer and Dealer in Boots and Shoes, and Dealer in Leather, Findings, &c. East side of Public Square.

John G. Rhodes, Manufacturer and Repairer of Boots and Shoes. N. W. corner Public Square.

Carpenters and Undertakers.

Marshall & Baker, Carpenters, Contractors, and Builders.

W. D. Haslam, Undertaker and Manufacturer and Dealer in Coffins, Caskets, &c.

John Shackelford, Carpenter, Contractor, and Builder.

Morrison Whaley, Carpenter and Joiner.

C. B. Crouch, Carpenter, Contractor, and Builder.

John M. Braselton, Carpenter.

Cigar Manufacturers.

John M. Markley, Manufacturer of and Dealer in Cigars and Tobacco.

Joseph Koelble, Manufacturer of Cigars and Dealer in Cigars, Tobacco, Liquors, &c.

Carriage and Blacksmith Shops.

James Wilson, Proprietor of Carriage Shop, Manufacturer of Carriages, Buggies, Spring Wagons, &c. Horse Shoeing and repairing of all kinds done to order.

Risch & Dugin, Proprietors of Blacksmith Shop at "Center Point." Work of all kinds done to order.

Jacob White, Proprietor of Blacksmith Shop. All kinds of work done to order.

George Hughes, Proprietor of Blacksmith Shop, three miles S. E. of Georgetown.

Fred. Risch, Blacksmith. All kinds of work done to order.

Civil Engineers.

James M. Stivers, Notary Public, Civil Engineer, and Surveyor. Residence 1 mile east of Georgetown.

Jacob H. Bower, Civil Engineer and County Surveyor. Residence 5 miles from Ripley in Huntington township.

Dry Goods and Groceries.

Snedeker & Devore, Dealers in Dry Goods, Notions, Boots and Shoes, Hats, Caps, and Groceries. N. side of Public Square.

Crist. Stephan, Dealer in Staple and Fancy Groceries, Flour, Fruits, Produce, Woodenware, Notions, &c. W. side of Public Square.

Adam Stephen, Wholesale and Retail Dealer in Staple and Fancy Groceries, Cigars, Tobacco, Notions, &c. Highest price paid for produce. W. side Public Square.

M. Arn, Dealer in Hardware, Groceries, &c. S. W. cor. Public Square.

H. McKibben, Dealer in Dry Goods, Groceries, Boots, Shoes, Hats, Caps, Queensware, Glassware, &c. N. E. corner Public Square.

Charles Theis, Dealer in Hardware, Agricultural Implements, Groceries, Paints, Oils, &c. &c. N. side of Public Square.

Alex. M. Crum, Dealer in Groceries, Provisions, Tobacco, &c.

Druggist and Dentist.

Wm. H. Hannah, Proprietor of Wholesale and Retail Drug and Book Store. W. side of Public Square.

L. B. Miles, M.D., Dentist. Office and residence North Main Street.

Editors and Printers.

L. B. Leeds, Editor and Proprietor of "Brown County News."

Thomas J. Leeds, Editor and Publisher of "The Sentinel."

William Parker, Printer.

Hotels and Liveries.

J. J. Lewis, Proprietor of "National Union Hotel" and Livery Stable.

Peddicord & Dunn, Proprietors of Livery Stable, Feed, and Training Stable. S. side Public Square.

Millers.

Stineman & Single, Proprietors of Georgetown Flouring and Saw Mills, Dealers in Flour, Feed, Grain, and Lumber.

N. Liggett, Proprietor of "Tunnel Mills," Manufacturer of and Dealer in Flour, Bran, Ship Stuffs, and Ground Feed of all kinds. Grinds Grists on Fridays and Saturdays of each week.

Milliners.

Mrs. P. A. Davis, Milliner, Dealer in Hats, Bonnets, Ribbons, Flowers, Neck Wear, Gloves, &c. All her goods are of the best, and selected especially for this trade. Hats cleaned and pressed to order. "Cash" is the motto. S. W. cor. Public Square.

Mrs. R. D. Purdon, Proprietor of Milliner and Notion Store. Aims to sell the best of goods at lowest living prices. Satisfaction guaranteed to all.

Ministers and Teachers.

J. P. Daugherty, Minister in Christian Church.

Willian Pangburn, Pastor of Christian Church. Res. 3 miles south of Georgetown, on Ripley Pike.

W. H. Wilson, Teacher. Res. Georgetown.

Mrs. W. H. Wilson, Teacher. Res. Georgetown.

Physicians.

W. W. Ellsberry, Physician and Surgeon.

Y. Stephenson, Physician and Surgeon. Office and res. South Georgetown.

Thomas W. Gordon, Physician and Surgeon.

A. M. Ellsberry, " "

E. B. Fee, " "

Tailors.

George Kerans, Mayor, and Merchant Tailor.

Armstrong & Ludy, Merchant Tailors. All work warranted.

Woollen Mills.

T. J. Brown & Co., Proprietors of Georgetown Woollen Mills, Manufacturers of Jeans, Tweeds, Cassimeres, Flannels, Blankets, Common and Fancy Stocking Yarn, &c.

Robert Young, of the firm of T. J. Brown & Co.

George Inskeep, Clerk of the firm of T. J. Brown & Co.

Edward W. West, Salesman of the firm of T. J. Brown & Co.

Miscellaneous.

C. P. O'Hara, Trader and Dealer in Leaf Tobacco.

Lawrence Arzeno, Watchmaker and Jeweller, and Dealer in Watches, Clocks, and Fine Jewelry. Repairing carefully done. Pictures framed to order, and Sewing Machines repaired, at the Arch Sign.

L. Arzeno, Proprietor of Stove and Tin Store. A superior Stove for the least money. First-class goods, small profits, and a No. one workman to do your work. East side of Public Square.

B. C. Borden, Proprietor of Coal and Lumber Yard, Dealer in Coal, Lumber, and Salt. North Main St.

R. Hunt, Proprietor of Tannery, and Dealer in Hides, Leather, &c.

John G. Brose, Proprietor of Bakery and Confectionery. Manufacturer of and Dealer in Bread, Cakes, and Candy.

George Pohner, Proprietor of Barber Shop and Dining Hall. Dealer in Oysters, Ice Cream, Tobacco, Cigars, &c. &c. Meals furnished at all hours.

P. S. Moore, Proprietor of Georgetown MARBLE WORKS.

James Purdon, Butcher and Proprietor of Meat Market.

Walter Goodin, Plasterer, and Stone and Brick Mason.

GEORGETOWN

Scale 26⅔ Rods to an Inch

John Blair 35 a.

Original Survey Line

A. White

John Blair 110 a.

R Hunt 70 a.

R. Hunt

C. A. White

Dr. E. B. Fee 14½ a

H. Widder 3½ a.

Jas. H. Marshall 30 a.

Res. & Office

Dr. A. M. Ellsberry 36 a.

Res.

Mrs. Burke

J. F. Marshall 10 a. Wm. Lieberman 8½ a.

Cemetery Bapt. Ch. E. J. Phillips 7⅞ a.

Flora Hall

W. Waterman 10 a.

Brown Co. Agt'l. Soc'y. Fair Grounds

Stables

J. Crawford 10 a.

Mrs. Ellis 19⅞ a.

L. B. Penn

B. Sells 13 6/10 a.

A. Mc Kinney 18 31/35 a.

Miles 8 a.

C. P. O. Hunt Res.

D. Thomas 10 a.

2½ a.

J. Mefford 11 a.

A. Stephen 3 a.

J. G. Marshall 30 a.

Heirs of Joseph Stableton 35 a.

Mrs. M. E. White 40 a.

J. G. Brose

J. C. Dunn 3¼ a.

D. J. Stewart 10¾ a.

D. G. Devore 38 a.

Wm. Lieberman 7½ a.

J. Mefford 4a.

Res.

F. Hauck

C. Stephan 7⅛ a.

J. W. King 5 a.

A. Foore 8 2/3 a.

W. J. Thompson

R. J. Fite

C. Hurst 2½ a.

C. Stephen 2½ a.

J. Crawford 14½ a.

Miss H. King 7a.

J. P. Daugherty

F. J. Phillips 136 a.

A. Stephen 2a. 30 rods

A. Stephen

C. B. Crouch Store

Wm. J. Wilson Res.

Mary S. Crouch & Coleman

Geo. Bevans 4a.

J. Stivers 2a.

Car Shop

J. Shackelford Res. 3½ a.

R. H. Higgins 8 a.

IOWA ST. MISSOURI ST. ILLINOIS ST. INDIANA ST. OHIO ST.

WHITE'S ADD

PLEASANT ST. MAIN ST. APPLE ST.

GEORGETOWN & NEW HOPE PIKE

NORTH ST. PLUMB ST. SHORT ST. MAIN CROSS ST. CHERRY ST. MARKET ST. SECOND ST. THIRD ST. SOUTH ST.

PUBLIC SQUARE

WATER ST. EAST ST. ELM ST.

HIGGINSPORT PIKE

RUSSELLVILLE PIKE

RIPLEY PIKE

Meth. Ch. Presb. Ch. Christian Church Colored Church

Cemetery

Wooden Bldg.

Tannery

Planing Mill

Livery Stable

Grist Mill

Woolen Mills

Res.

Office

Store

Shop

Barn

Stone Yard

Lumber Yard

Coal Yard

Tin Shop

Harness Shop

Mill

Stone House

Grave Yard

Mary Parker

Wm. Lieberman

T. J. Steele

Mrs. Burke

W. J. Thompson

R. J. Fite

Miss H. King

J. P. Daugherty

C. B. Crouch

Wm. J. Wilson

Mary S. Crouch & Coleman

J. Shackelford

Geo. Bevans

J. Stivers

Car Shop

Mrs. Ellis

L. B. Penn

A. Mc Kinney

R. H. Higgins

F. J. Phillips

J. Crawford

Brown Co. Agt'l. Soc'y. Fair Grounds

Stables

Flora Hall

Cemetery

Bapt. Ch.

Meth. Ch.

Presb. Ch.

Christian Church

Colored Church

LEWIS TOWNSHIP—Continued.

NAME.	No. of Acres.	P. O. ADDRESS.	OCCUPATION.	NATIVITY.	Settl'd in Co.
Jones, C. C.	200	Georgetown	Farmer	Brown Co., O.	1832
Johnson, Baker	154	Feesburg	"	Alleghany Co., Pa.	1859
Kantz, F. S.		Higginsport	Tobacco Dealer	Brown Co., O	1845
Klein, John		"	Proprietor Saloon	Germany	1854
Kantz, John	42½	"	Farmer	Brown Co., O.	1846
Kantz, Caleb		"	"	"	1838
Kantz, Henry	57¾	Georgetown	"	"	1843
Kennedy, W. H.		Feesburg	Trader	Clermont Co., O.	1873
Kay, Z.	110	Georgetown	Farmer	Mason Co., Ky.	1815
Love, Wesley		Higginsport	Physician	Brown Co., O	1837
London, Alfred		"	Tobacco Dealer	"	1828
Lerch, Louis & Aug.	75	Augusta, Ky.	Farmers	Hamar, Ger.	1846
Love, Sylvester	125¾	Higginsport	Farmer	Brown Co., O.	1840
Loyd, William	92	Felicity	"	"	1823
Lindsey, Thompson	⅛	Higginsport	Justice of the Peace	"	1802
Lamb, George	100⅝	Georgetown	Farmer	Bourbon Co., Ky.	1829
Love, George A.		Feesburg	"	Clermont Co., O.	1870
Livingston, A. M.	208	"	"	Adams Co., Pa.	1855
Line, W. V. & Mrs. R.	43¼	Georgetown	"	Mason Co., Ky.	1816
Meinig, Julius		Higginsport	Tinner	Saxony, Ger.	1868
McConeughy, C. W.		"	Merchant	Brown Co., O.	1826
Moeller, George P.		"	Shoemaker	Germany	1849
Mohn, Lewis	122½	"	Farmer	Pennsylvania	1805
Mefford, G. W.		"	"	Brown Co., O.	1818
Metzger, Joseph	217	"	"	"	1816
Meranda, A.	172½	"	"	"	1820
Metzger, John W.	163¾	Feesburg	"	Clermont Co., O.	1859
Mathews, Mrs. Sarah	122½	"	"	Brown Co., O.	1812
Mathews, C. W.	112	"	"	"	1839
Metzger, Jonas, Jr.	55½	Higginsport	"	"	1835
Metzger, John	16	Feesburg	"	"	1807
Metzger, Whalon	94	Felicity	"	"	1842
Metzger, Elijah	115	"	"	Clermont Co., O.	1836
Manchester, A. B.	173¾	"	"	Rhode Island	1838
Metzger, Jonas, Sr.	93	"	Farmer and Minister	Clermont Co., O.	1830
Martin, A.	68	Feesburg	Farmer	Pennsylvania	1822
McKibben, W. W.	80	"	"	Brown Co., O.	1832
McMurchey, John	286	"	Farmer & Merchant	Scotland	1822
Miller, J. R.	114	"	Farmer	Clermont Co., O.	1851
Mathews, William	62	"	"	Brown Co., O.	1830
Martin, J. A.		"	Merchant	"	1846
Neu, Peter	50	Higginsport	Farmer	"	1835
Neu, Lewis	30	"	"	Adams Co., O.	1864
Owen, T. H.		"	"	Maryland	1835
Owen, Joseph H.	110	"	"	"	1835
Osborn, Geo. F.		Feesburg	Carpenter	Brown Co., O.	1829
Park, T. M		Higginsport		"	1833
Park, A. J.		"	Carpenter	"	1837
Patterson, C. W.	220	"	Farmer	Bracken Co., Ky.	1834
Park, Russel	142¼	"	"	Pennsylvania	1817
Park, J. W.		"	"	Brown Co., O.	1835
Prather, Artemus	35	Feesburg	"	"	1842
Rice, Joseph	39	Smith's Land'g	"	Bavaria, Ger.	1836
Richy, Charles L		Higginsport	"	Brown Co., O.	1848
Rice, R. D.	24	"	"	Bracken Co., Ky.	1862
Richards, James	200	Georgetown	"	Brook Co., Va.	1829
Richey, Lewis		Feesburg	Teacher	Brown Co., O.	1851
Richey, D. M.	118	"	Farmer	Clermont Co., O.	1843
Richey, John L.	272	"	"	"	1846
Rees, J. W.	82½	"	"	Brown Co., O.	1834
Shideler, W. L.		Higginsport	Merchant	Miami Co., O.	1859
Smith, E. W.		"	Teacher	Middlesex Co., Ct.	1833
Schaaf, Henry		"	Merchant	Baiern, Ger.	1863
Steward, J. W.		"	Tobacco Dealer	Brown Co., O.	1845
Shinkle, M.	125	"	Farmer	"	1815
Shinkle, W. L.	110½	"	"	"	1837
Shinkle, J. F.	100¼	"	"	"	1838
Shinkle, T. C.	140¼	"	"	"	1845
Smith, C. W. F	28¼	Augusta, Ky.	"	Germany	1849
Shinkle, B. B.	100¼	Higginsport	"	Brown Co., O.	1843
Sargent, Wm. F.	94⅓	"	"	Clermont Co., O.	1859
Stayton, Z. T.		"	"	Brown Co., O.	1849
Stayton, J. W.	165¾	"	"	"	1819
Sallée, Mat.	24	"	"	"	1838
Slack, Amos	80⅓	Georgetown	"	Hamilton Co., O.	1830
Schnider, Christoph	13	Higginsport	Vintage	Bavaria, Ger.	1852
Sells, Benjamin	67⅔	Feesburg	Farmer	Brown Co., O.	1835
Taylor & Voires		Higginsport	Lumber Dealers	Lewis Co., Ky.	1872
Troutman, H.		"	Cigar Maker	Brown Co., O.	1848
Thompson, John		"	U.S.A. Storekeeper	Fayette Co., O.	1815
Thomas, Samuel, Jr.	269	"	Farmer	Brown Co., O.	1841
Thomas, W. L.	18	Augusta, Ky.	Florist	"	1842
Troutman, Lewis	96⅓	Higginsport	Farmer	"	1850
Tolin, J. N.	¼	"	Blacksmith	"	1846
Teegarden, William	98	"	Farmer	"	1842
Trout, A. W.	45	Feesburg	Merchant	"	1835
Trout, D. F.	117½	Felicity	Farmer	"	1837
Tatman, R. U.	10	Feesburg	"	"	1844
Tront, John C.	150	"	"	"	1843
Trout, D. B.	115	"	"	"	1840

LEWIS TOWNSHIP—Concluded.

NAME.	No. of Acres.	P. O. ADDRESS.	OCCUPATION.	NAITVITY.	Settl'd in Co.
Trout, David	230	Feesburg	Farmer	Brown Co., O.	1810
Tatman, John H.		"	"	"	1849
Tatman, O. P.		Higginsport	"	"	1846
Thompson, A. J.		Georgetown	Supt. Co. Infirmary	"	1836
Utter, S. B.	96½	Higginsport	Farmer	Clermont Co., O.	1864
Van Briggle, Eugene		"	Proprietor Hotel	"	1875
Winters, J. D.		"	Druggist	Brown Co., O.	1842
Woods, John		"	Stone Mason	"	1821
Waterfield, S.	236	"	Farmer	Clermont Co., O.	1817
Waterfield, R.	238	"	"	Brown Co., O.	1842
Wells, James C.	217	"	"	"	1819
Wittmaier, Ernst	12¾	"	"	Baden, Ger.	1858
Wallace, J. C.		"	"	Brown Co., O.	1822
Wise, Samuel	109	Felicity	"	"	1819
Wise, Geo. F.	50	Higginsport	"	"	1837
Williams, J. D.		"	"	"	1849
Winters, F. L.		"	"	"	1844
Wise, William	138½	Felicity	"	"	1821
Wolf, Philip	43	Higginsport	"	Germany	1854
Wolf, Lewis	35¼	"	"	"	1854
Winters, W. M.	170	Georgetown	"	Brown Co, O.	1850
White, Edward, Sr.	167	Feesburg	"	"	1809
White, J. E.		"	Merchant	Tuscany, Italy	1856
White, W. M.	105	"	Far. & Pro. S.S. Mill	Brown Co., O.	1837
Yearsley, William		Higginsport	Blacksmith	"	1840
Young, R. L.		"	Tobacco Dealer	Bracken Co., Ky.	1838

PERRY TOWNSHIP.

Allen, John	100	Fayetteville	Farmer	Brown Co., O.	1824
Aubry, Peter	80	"	"	France	1836
Aubry, John		"	Blacksmith	Brown Co., O.	1857
Amiot, Frank, Jr.		"	"	"	1855
Bamber, Thomas	88	"	Farmer	"	1845
Berger, Joseph L.	700	"	Farmer & Co. Com.	Germany	1832
Brulport, Leo		"	Merchant	France	1845
Bivans, S. J.	412	"	"	Highland Co., O.	
Bivans, A. A.		"	"	Brown Co., O.	1849
Brislin, H.	610	"	Farm. & Contractor	Ireland	1839
Barry, David	240	"	Farmer	Brown Co., O.	1847
Barry, Thomas	200	"	"	Ireland	1838
Busey, James		"	Marshal & Constable	Covington, Ky.	1854
Brulport, Stephen		"	Merchant	France	1845
Berger, Joseph	365	Vera Cruz	Farmer	Brown Co., O.	1843
Boulware, Leonidas		Blanchester	Physician	Clermont Co., O.	1875
Bamber, W. F.	99	Fayetteville	Carpenter & Farmer	Brown Co., O.	1838
Boyle, John	1181	"	Farm. & Contractor	Ireland	1817
Boyle, William	57	"	Farmer	Brown Co., O.	1828
Bristlin, Anthony	125	St. Martins	"	Ireland	1849
Brulport, J. B.		Fayetteville	Mechanic	France	1845
Bishop, Nathan	110	"	Mayor	Rhode Island	1818
Campbell, James	607	"	Farmer	Ireland	1841
Carr, W. E.		"	Teacher	Clermont Co., O.	1848
Cushing, John, Jr.		"	Farmer	Hamilton Co., O.	1848
Cushing, John, Sr.	134	"	"	Ireland	1848
Crone, James	150	"	"		
Curless, Samuel B.	275	"	"	New Jersey	1830
Conrard, Charles	450	"	"	France	1833
Conrard, James		"	Carriagemaker	"	1833
Cheymal, Rev. William		St. Martins	Priest	"	1839
Chaney, Cha's C.		"	Teacher	Highland Co., O.	1861
Chaney, Levi		"	Farmer	Pennsylvania	1861
Chaney, John G.	53	Fayetteville	Farmer and Teacher	Highland Co., O.	1868
Carroll, William	81¼	Blanchester	Farm. & Contractor	Warren Co., O.	1867
Coogan, James	60	Fayetteville	Farmer	Ireland	1853
Dillen, John		"	Miller and Farmer	"	1850
Daly, C.		"	Priest	"	1857
Dietrich, Adolph	44	"	Farmer	Alsace, France	1847
Dunham, G	20	"	Merchant	Brown Co., O.	1842
Dietrich, Bernard	130	"	Farmer	France	1845
Dutton, F. X.		St. Martins	Priest	Utica, N. Y.	1863
Dunham, Wilson	300	Fayetteville	Farmer	Brown Co., O.	1811
Davis, E.	123	St. Martins	Farmer & Carpenter	"	1830
Eichler, Dr. F.		Fayetteville	Physician	Germany	1859
Fox, Jacob M.	12	Vera Cruz	Miller	Brown Co., O.	1847
Gallaher, Milton	243	Fayetteville	Farm. & Contractor	Ohio	1844
Gallaher, John		"	Farmer	Lawrence, O.	1844
Gauche, Anthony	98	Vera Cruz	"	France	1853
Gustin, Benajah	2	Blanchester	Merchant	Brown Co., O.	1842
Gustin, John B.	79	"	Farmer	Pennsylvania	
Gustin, J. W.		"	Grocer	Brown Co., O.	1853
Gustin, I.	50	"	Farmer	Warren Co., O.	1837
Hauck, N.	69	Fayetteville	Merchant	Bavaria, Ger.	1843
Halle, M.		"	Physician	Adams Co., O.	1858
Hallsted, Jas. W.	119	Blanchester	Farmer	Brown Co., O.	1841
Hahn, Geo.	208	"	Farmer and Cooper	Germany	1849
Hahn, Wm.		"	Farmer and Teacher	Warren Co., O.	1849

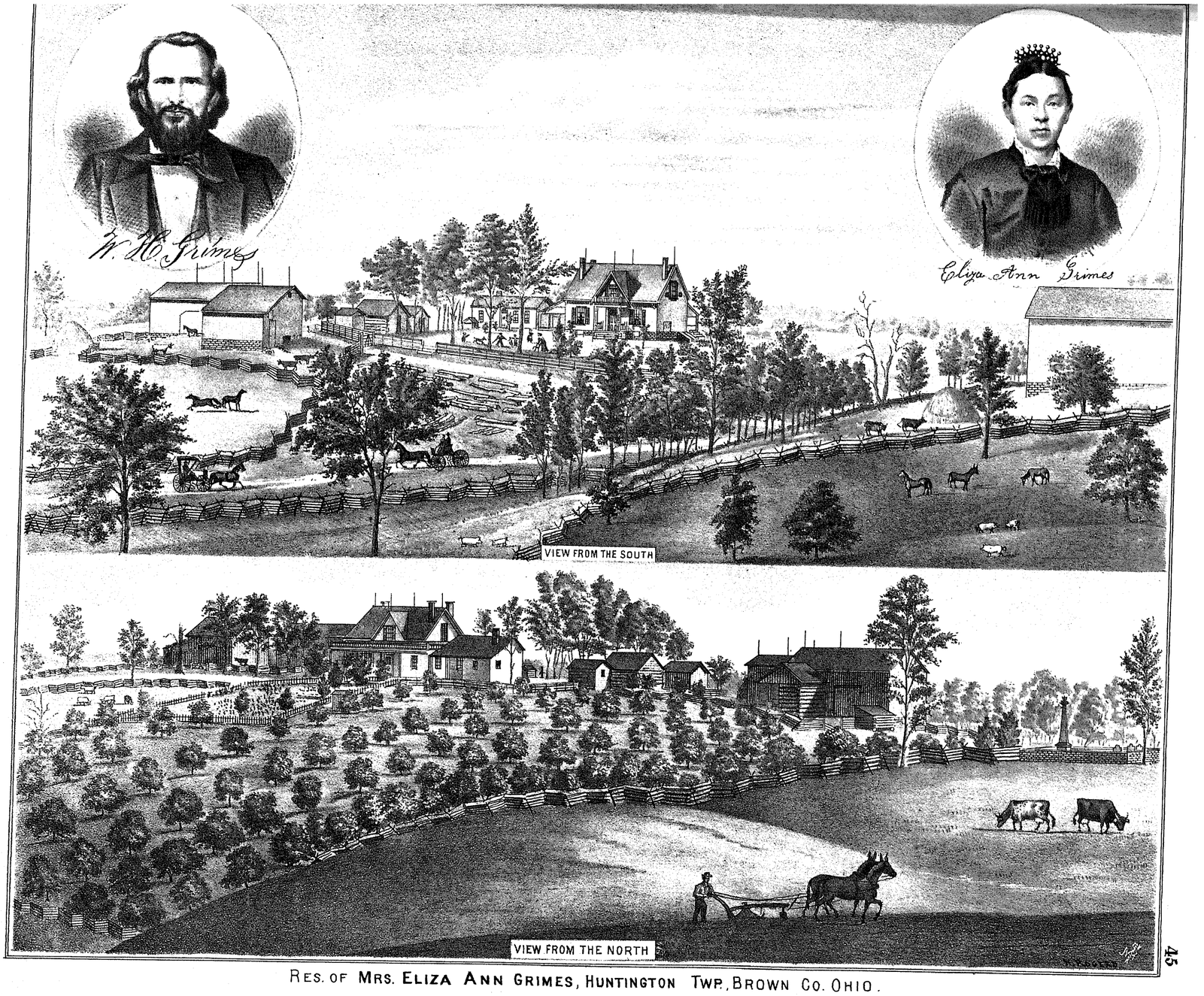

RES. OF MRS. ELIZA ANN GRIMES, HUNTINGTON TWP., BROWN CO. OHIO.

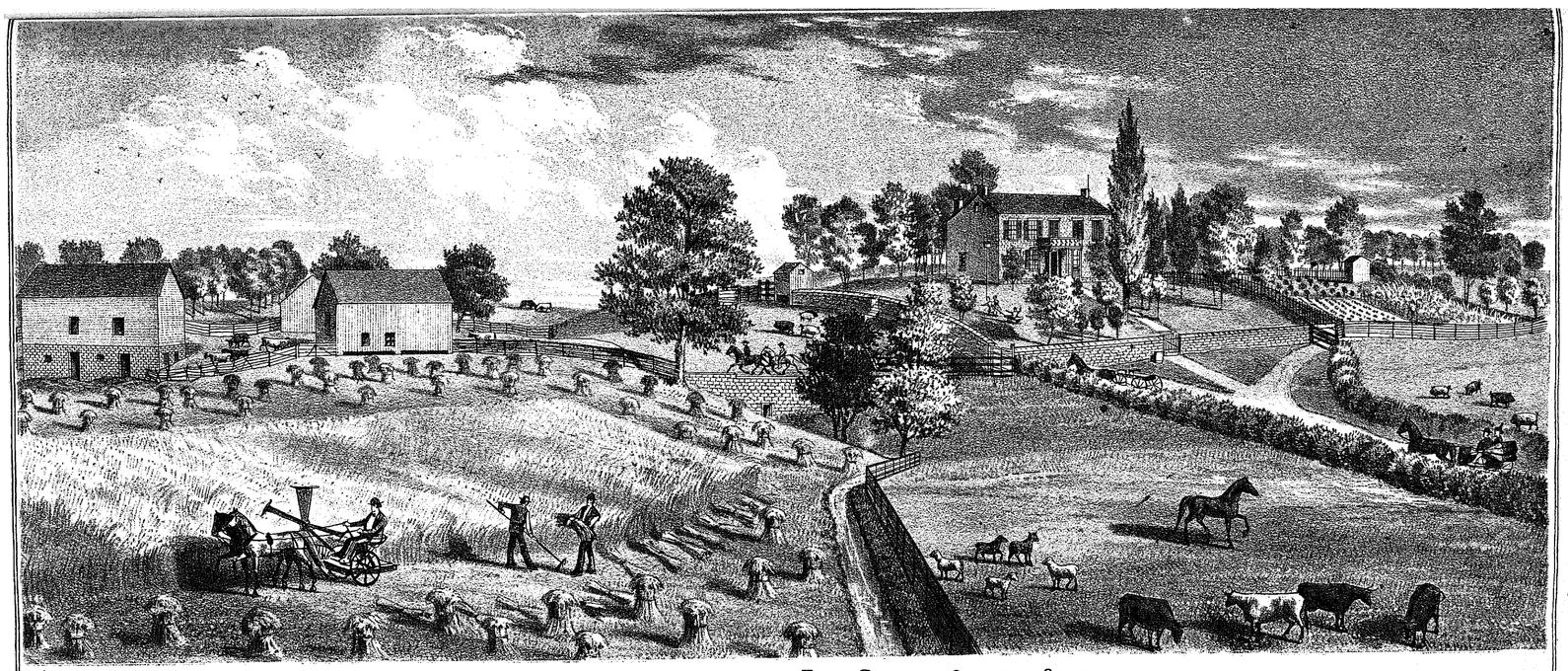

RES. OF HENRY PENCE, UNION TW'P. BROWN COUNTY OHIO.

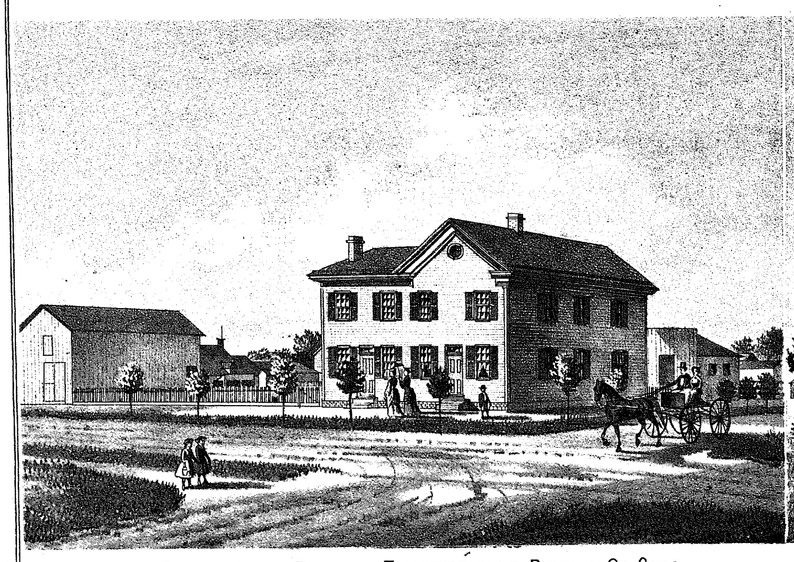

RES. OF JOHN DILLEN, FAYETTEVILLE, BROWN CO. OHIO.

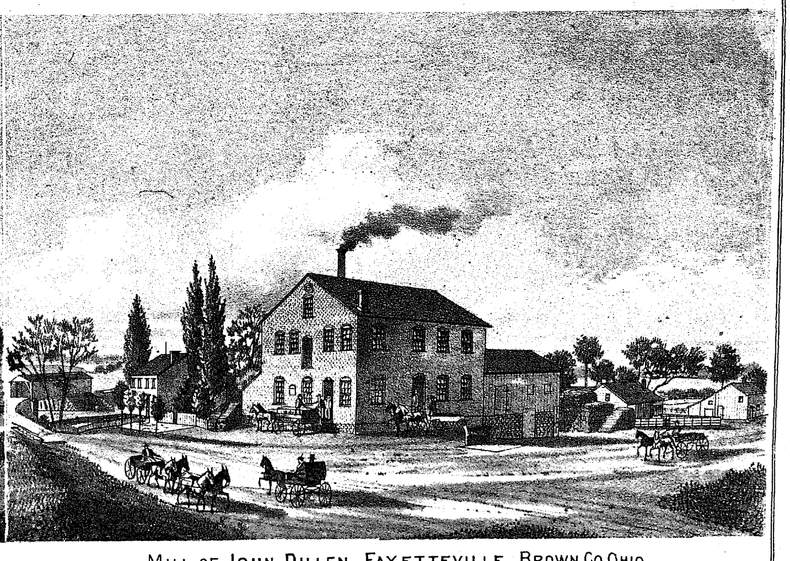

MILL OF JOHN DILLEN, FAYETTEVILLE, BROWN CO. OHIO

JEFFERSON

Scale 2 inches to the Mile

Red Oak Business References.

M. T. McCreight, Dealer in Foreign and Domestic Dry Goods, Groceries, Notions, Tobacco, Segars, Boots, Shoes, &c. &c.

John Geschwind & Son, Manufacturers and Dealers in Carriages, Buggies, Road and Spring Wagons, all kinds of Farm Implements. Repairs of all kinds promptly attended to.

John Schnetzer, general Blacksmith and Horseshoer. Repairing done in a workmanlike manner.

W. P. Fuller, School Teacher. Resides two miles N. W. of Red Oak. P. O., Red Oak.

Samuel C. Kerr, Minister of Red Oak Presbyterian Church. Established in 1798.

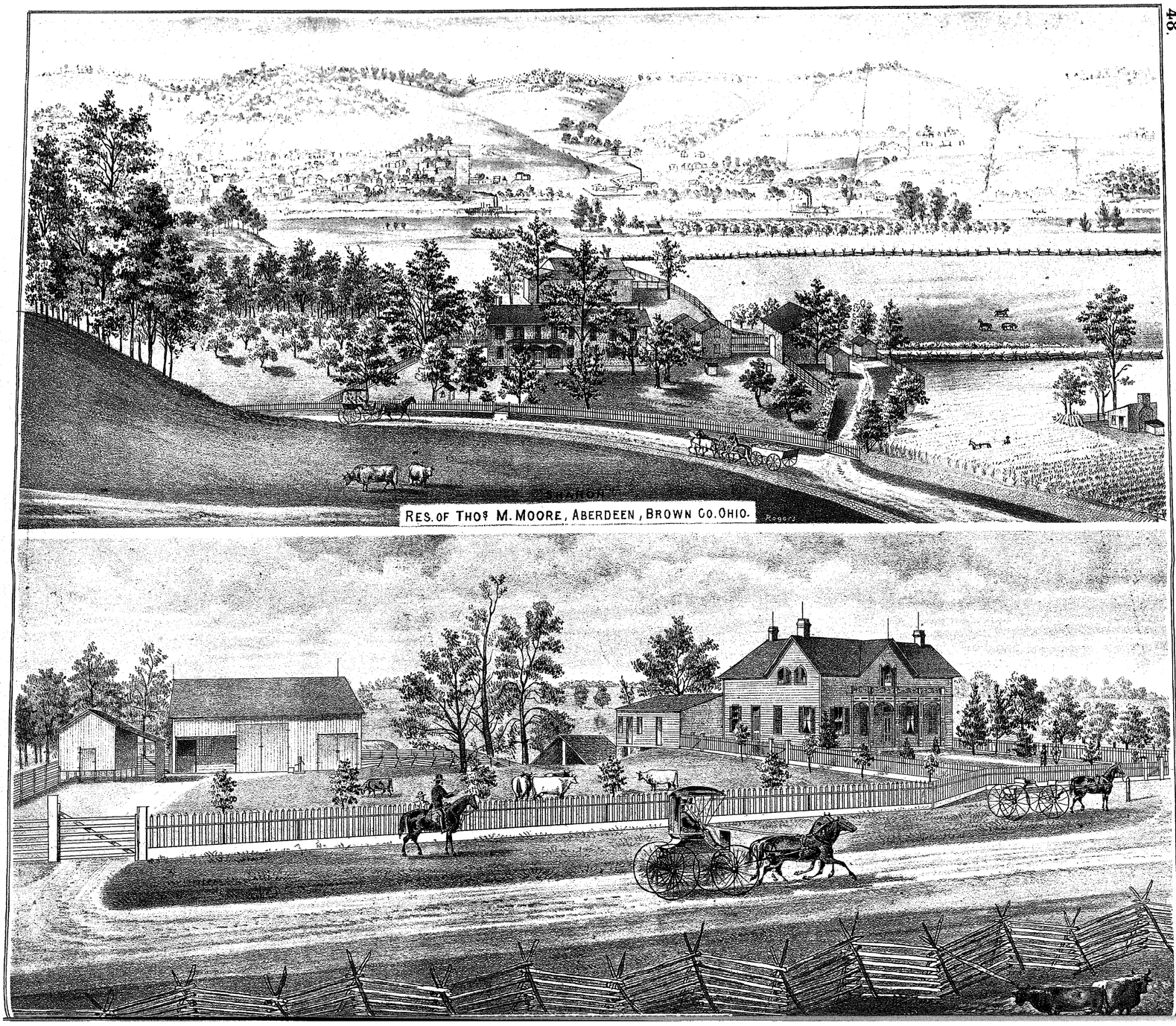

RES. OF THOS M. MOORE, ABERDEEN, BROWN CO. OHIO.

BYRD

Scale 2 inches to the Mile

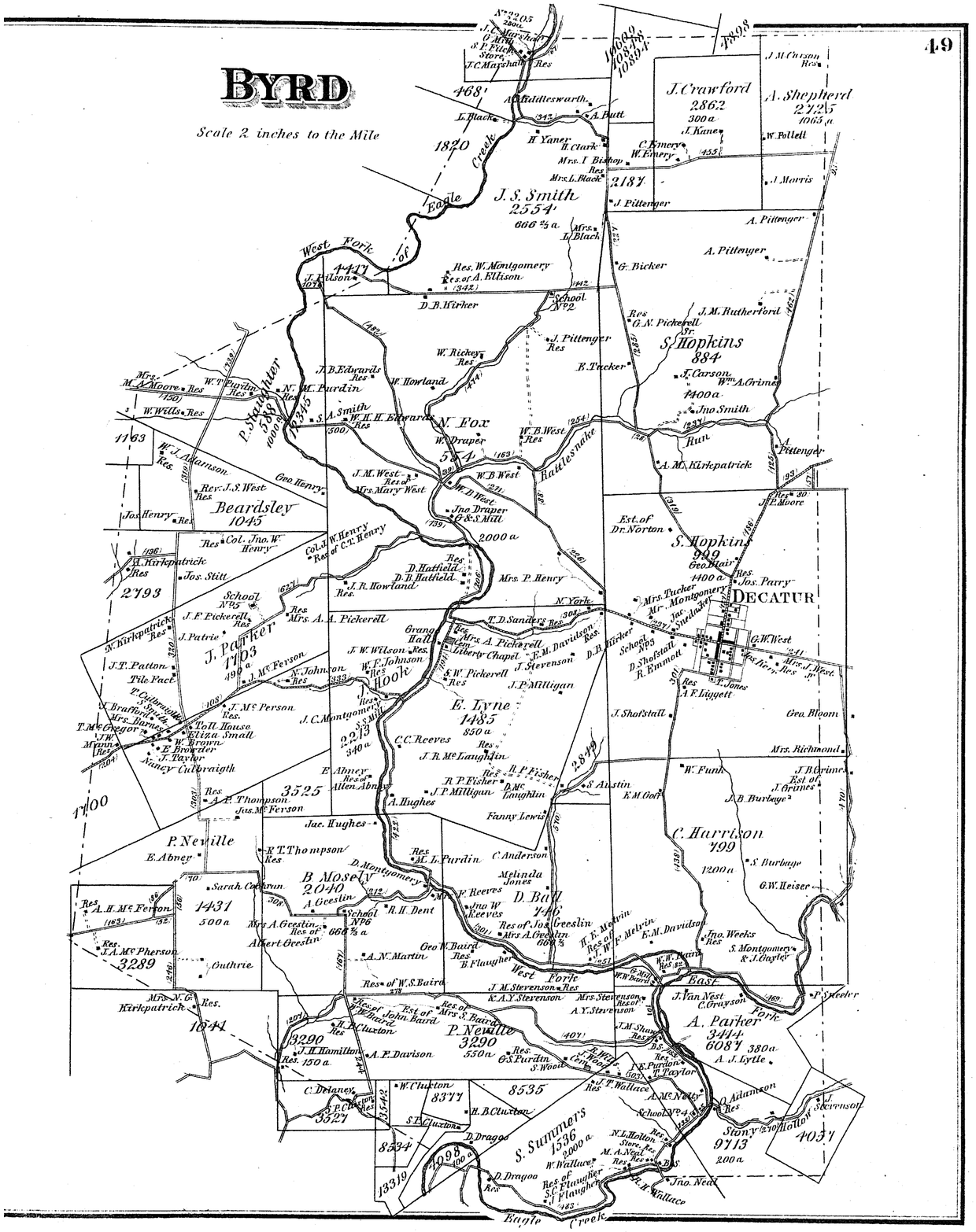

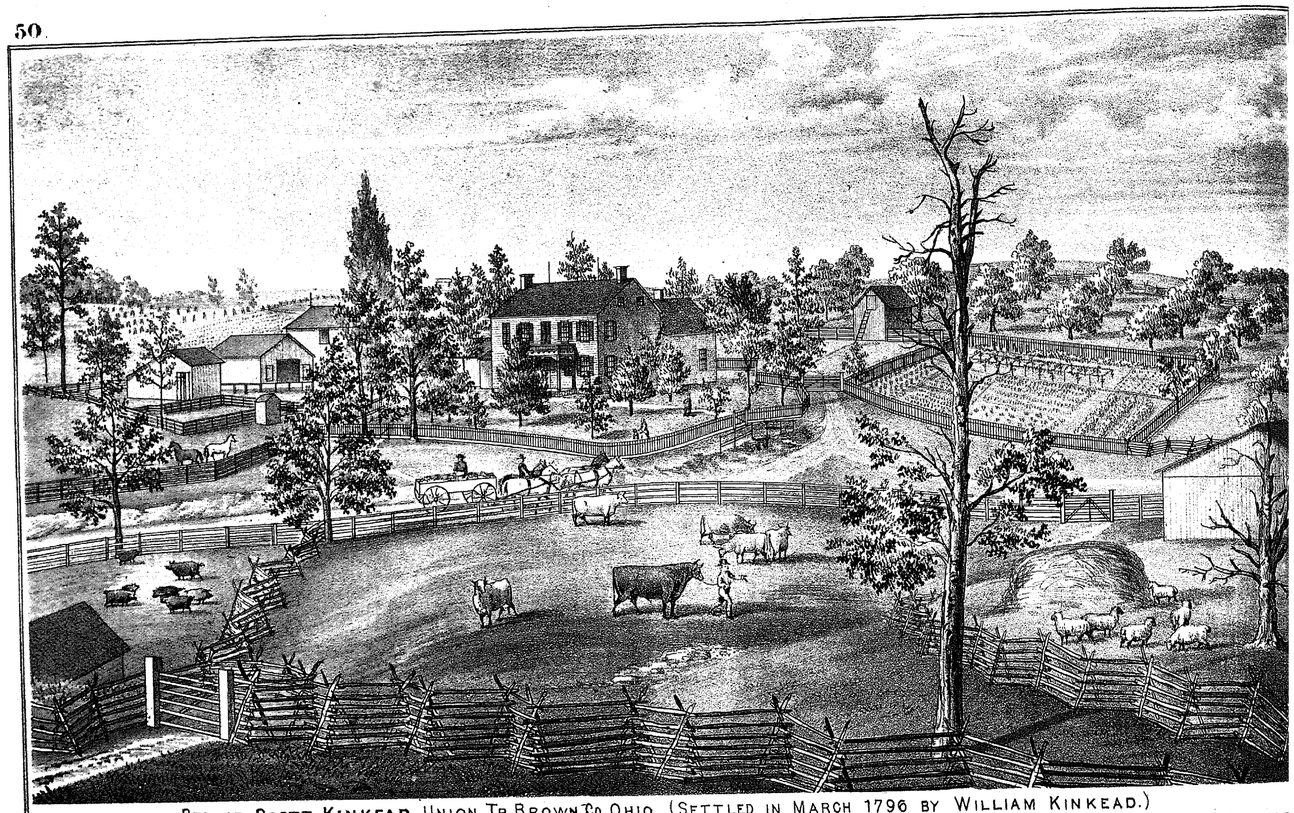

RES. OF SCOTT KINKEAD, UNION TP. BROWN CO. OHIO. (SETTLED IN MARCH 1796 BY WILLIAM KINKEAD.)

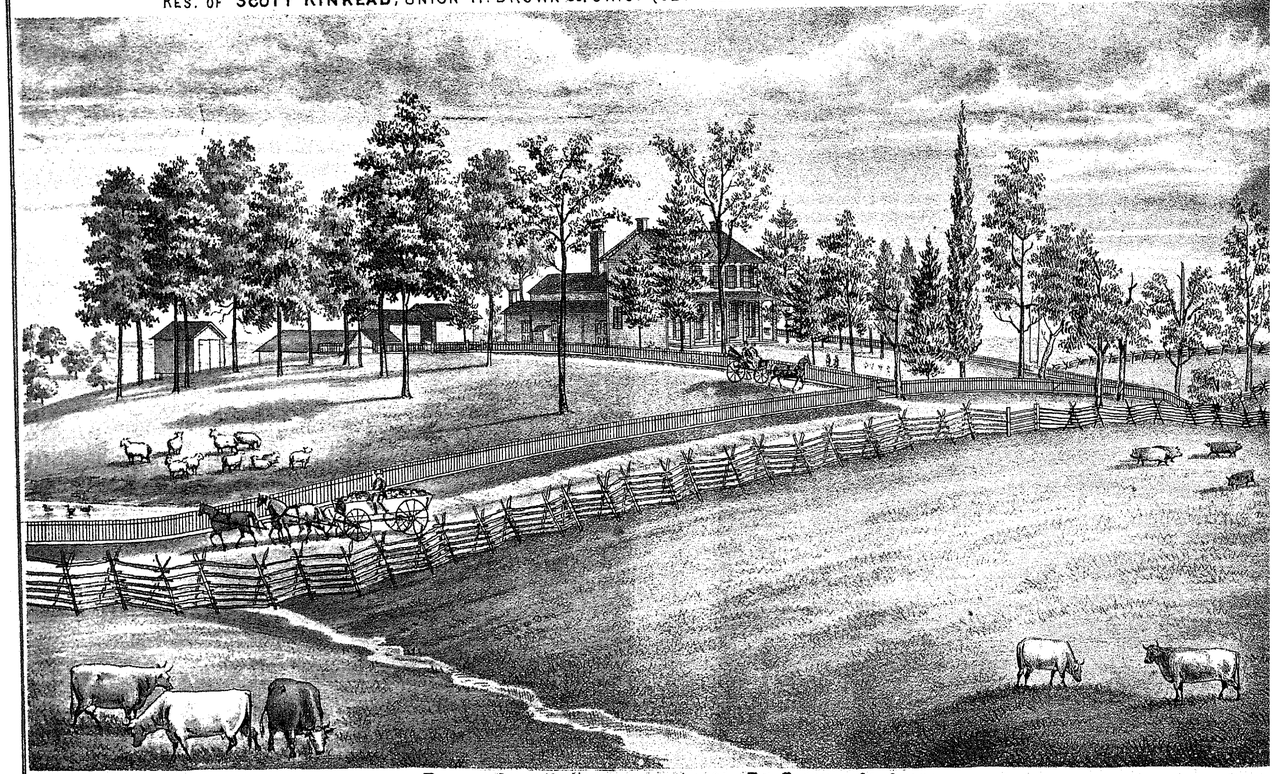

RES. OF GUY H. KINKEAD, UNION TP. BROWN CO. OHIO

SARDINIA

Washington Twp.

Scale 20 Rods to an Inch

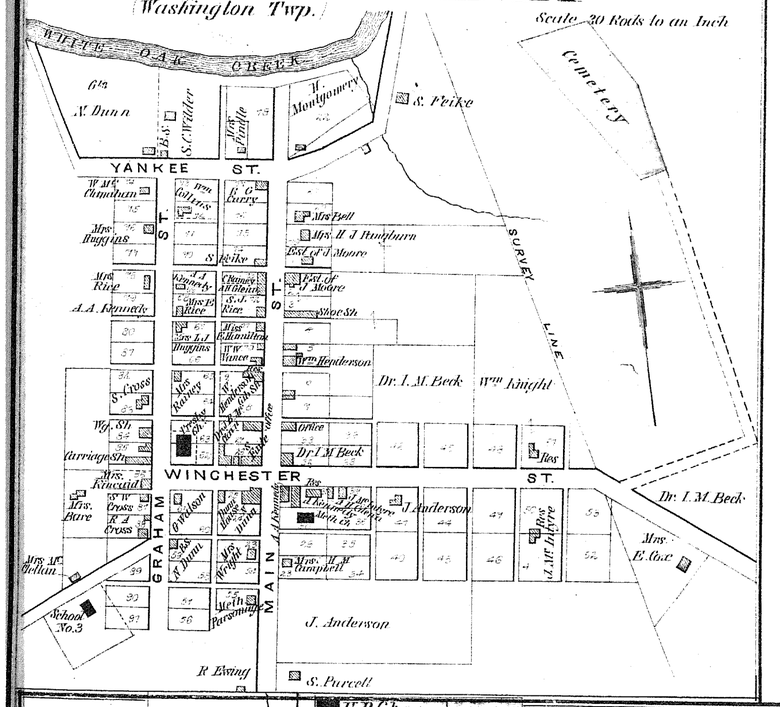

FEESBURG

Lewis Twp.) Scale 20 Rods to an inch

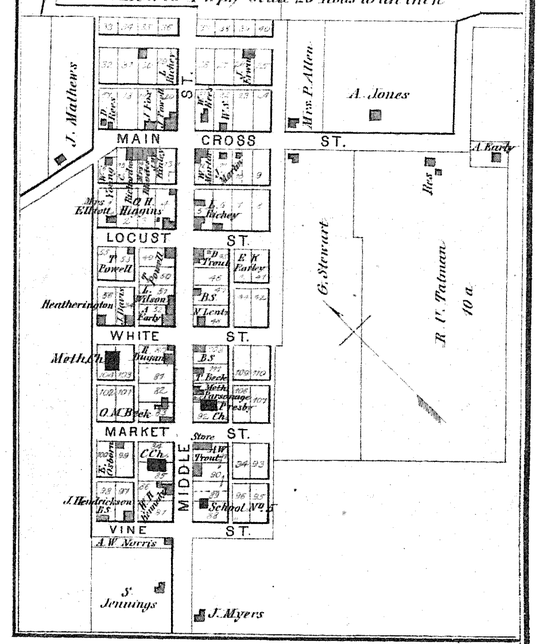

DECATUR

(Byrd Twp) Scale 20 Rods to an Inch

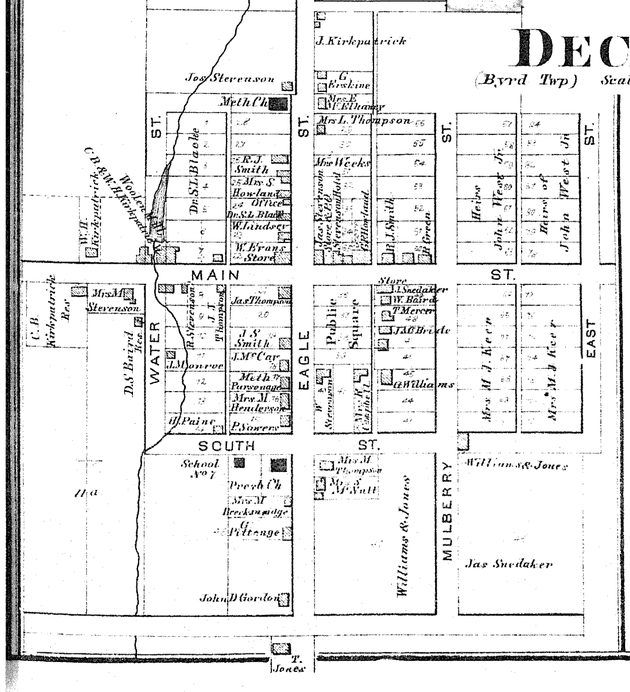

Feesburg Business References.

J. E. White, Dealers in Confectioneries, Groceries, Tinware, Queensware, and Notions. Also keeps Ice Cream and Soda-water in season.

W. H. Kennedy, Dealer in Cattle, Hogs, Sheep, and Country Produce.

Trout, Norris & McKibben, Dealers in Dry Goods, Groceries, Hardware, Medicines, Hats, Caps, Boots, Shoes, and Rubbers. Ready-made Clothing, &c. Customers will find our stock complete, comprising many articles it is impossible here to mention.

W. M. White, Proprietor of Saw and Grist Mills, Manufacturer and Dealer in Lumber, Lath, Paling, and Head Staves. Mill located ½ mile south of Feesburg.

W. M. Martin & Son, Dealers in Dry Goods, Groceries, Hats, Caps, Boots, Shoes, Queensware, Hardware, Drugs, and Patent Medicines, and a variety of Notions. Store on the corner Middle and Main Cross Streets.

Sardinia Business References.

I. M. Beck, M.D., Physician and Surgeon. Residence and Office, cor. Main and Winchester Streets.

A. H. Glenn, Dealer in Pure Drugs and Patent Medicines, Paints, Oils, Varnishes, &c. &c. Physicians' Prescriptions carefully compounded. Residence on Main Street.

J. W. Knight, Undertaker and Dealer in Furniture of all kinds. Cheap for cash. Main Street.

James McIntire, Dealer in Dry Goods, Notions, Hats, Caps, Boots, Shoes, Clothing, Hardware, Queensware, Groceries, &c. Cheap for cash or good country produce. Also a full line of Millinery Goods by Miss F. A. McIntire, one door west.

Mrs. Mary A. McNeely, Milliner and Dressmaker, of thirty years' experience. Keeps a full line of Millinery Goods constantly on hand. Work done to order. Graham Street.

N. S. Dunn, Proprietor of Dunn House, corner of Main and Winchester Streets. Good Stabling connected with the House.

Something New

A. A. Kennedy, Double Store, Dry Goods, Notions, Hats, Caps, Boots, Shoes, Clothing, &c. &c. in Room No. 1. Stoves, Tinware, Hardware, &c. in Room No. 2. James A. Kennedy, Salesman; Call and see them. Cor. Main and Winchester Sts.

W. W. Vance, Dealer in Groceries, Confectioneries, Pure Liquor, Beer, &c. Main Street.

S. R. Kincaid, Stock Dealer.

J. B. McClain, M.D., Regular Physician and Surgeon since 1861. Office and residence on Winchester Street, between Main and Graham. All calls promptly attended to, day or night.

Decatur Business References.

Joseph Stevenson, Druggist.

Robert Stevenson, Proprietor of Hotel.

Wm. C. Baird, Constable.

S. L. B. Blacke, Physician and Surgeon. Residence and Office on Eagle Street north of Main. All calls promptly attended to.

C. B. & W. H. Kirkpatrick, Manufacturers of Woollen Goods, such as Blankets, Plain and Fancy Cassimers, Doeskins, Cloths Tweeds, Satinets, Jeans, Plain and Plaid Flannels, Knitting Yarns &c Highest Market Price paid for Wool.

M. A. Reel Dealer in Dry Goods, Groceries, Boots, Shoes Hats, Caps, Notions, Hardware, Queensware, &c. South of Decatur near township line.

J. C. Marshall Proprietor of the Jefferson Mills on the west fork of Eagle Creek, 2½ miles S. E. of Russellville. Cash paid for Wheat. Custom work promptly done.

Baird & Stevenson, Proprietors of the Southern Ohio Grist Mills, at the junction of the east and west forks of Eagle Creek, 2½ miles south of Decatur.

J. M. Shaw, Blacksmith, 2½ miles S. of Decatur on Eagle Creek. A specialty made of Steel Smithing and work of all kinds on Plows. Patronage earnestly solicited.

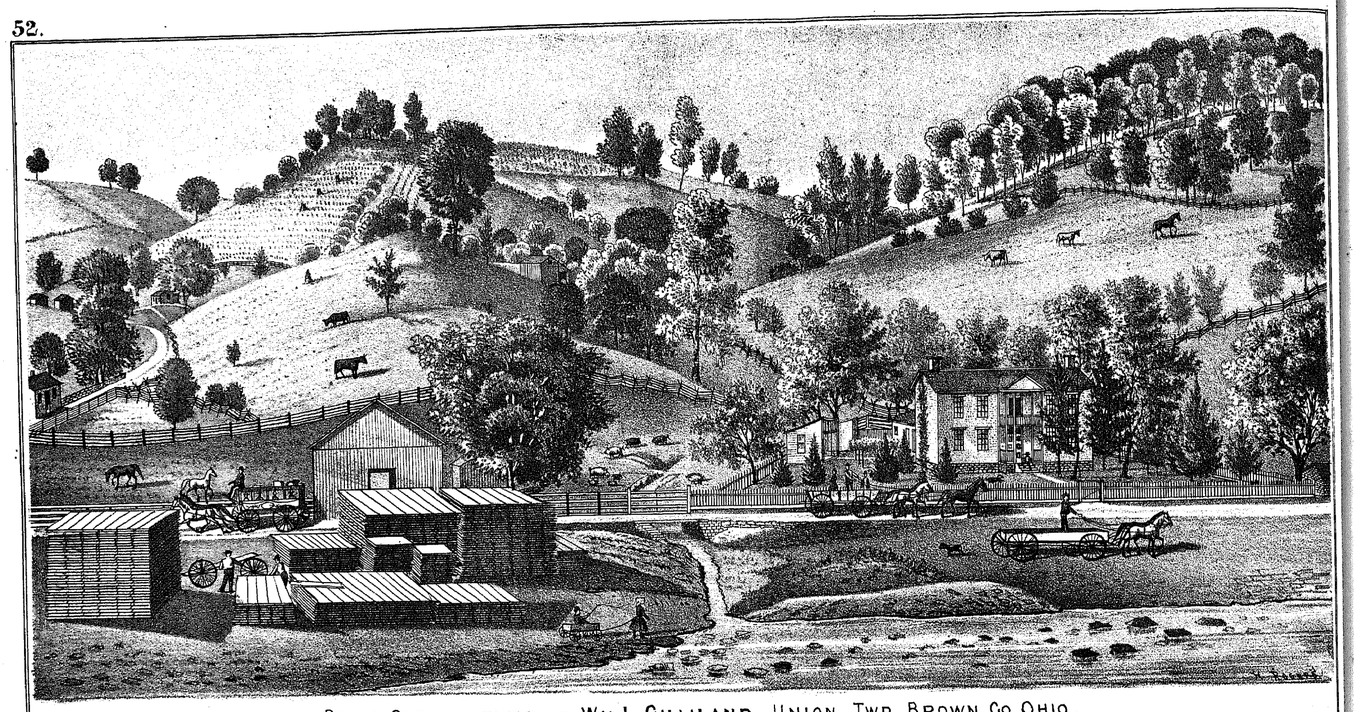

RES. & SURROUNDINGS OF WM. L. GILLILAND, UNION TWP. BROWN CO. OHIO.

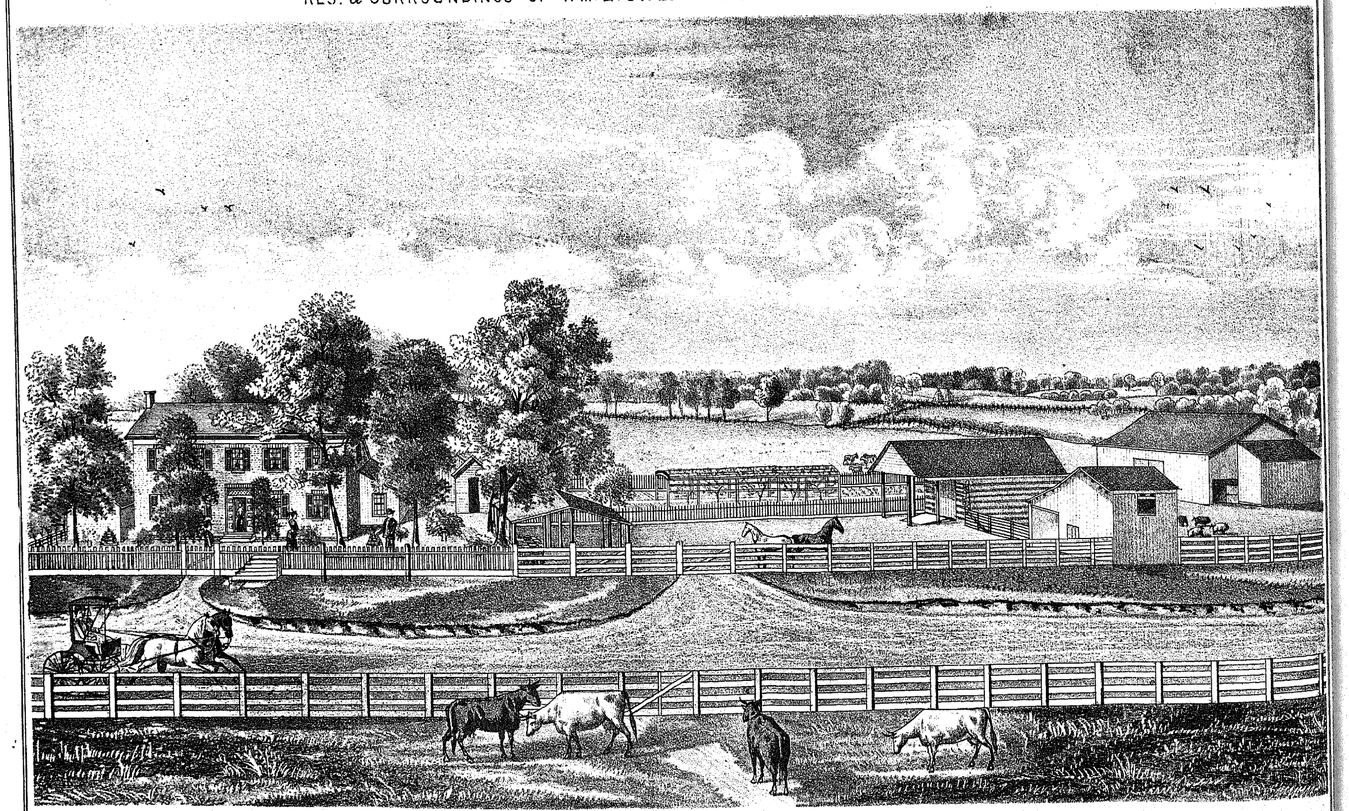

RES. OF MRS. E. W. DE VORE, UNION TWP., BROWN CO. OHIO.

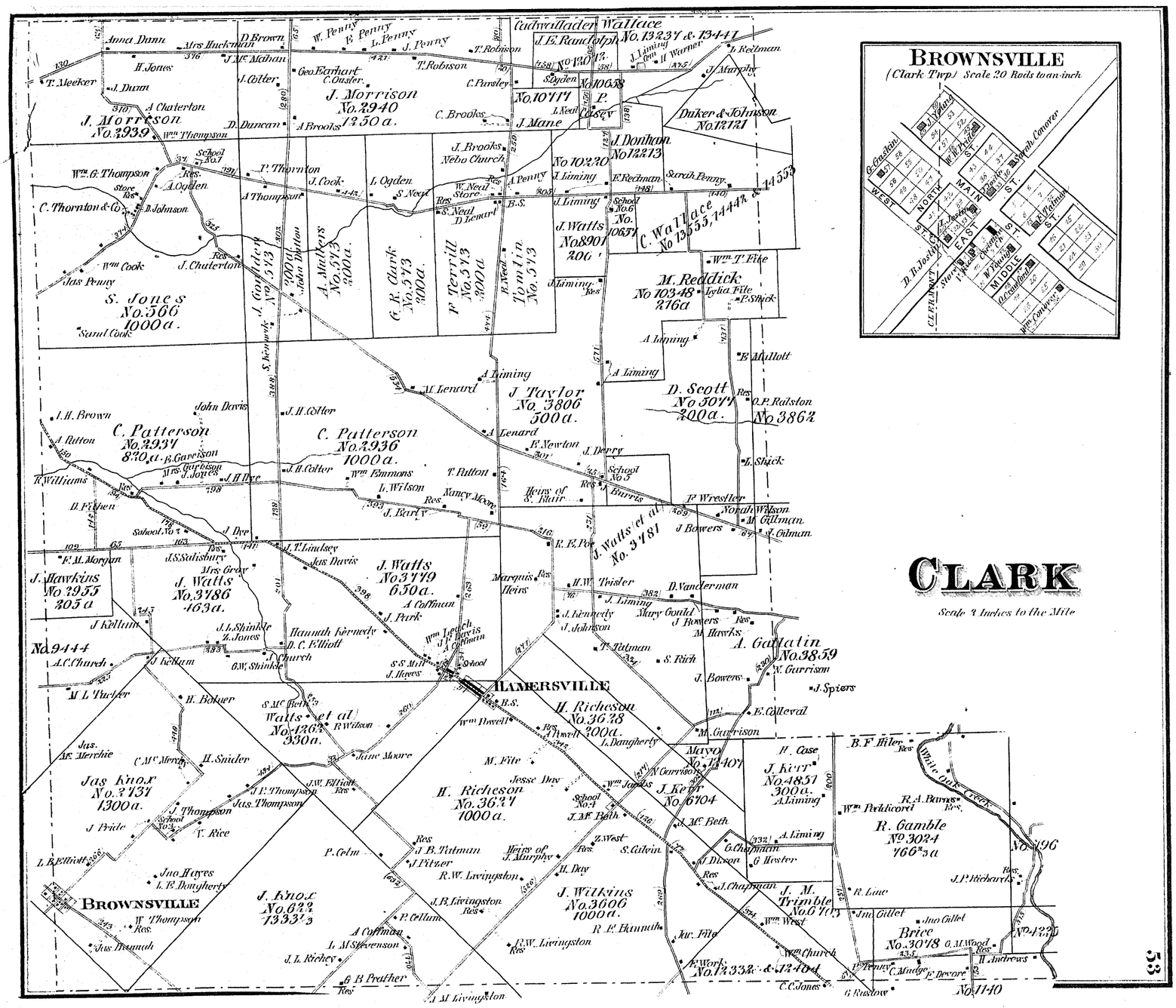
BROWNSVILLE
(Clark Twp.) Scale 20 Rods to an inch
CLARK
Scale 2 Inches to the Mile
HAMERSVILLE
BROWNSVILLE
Cadwallader Wallace No. 13237 & 13441
J. Morrison No. 2940 1250 a.
J. Morrison No. 2939
C. Wallace No 13553, 14447 & 14553
J. Taylor No. 3806 500 a.
D. Scott No 3071 200 a.
C. Patterson No. 2934 830 a.
C. Patterson No. 2936 1000 a.
S. Jones No. 566 1000 a.
J. Watts No. 3779 650 a.
J. Watts No. 3786 163 a.
J. Watts et al No. 3781
H. Richeson No. 3628 200 a.
H. Richeson No. 3627 1000 a.
J. Wilkins No. 3606 1000 a.
M. Reddick No 10348 216 a
A. Gallatin No. 3859
J. Knox No. 6222 1333 3/4
Jas Knox No. 2737 1300 a.
J. Hawkins No 2955 205 a
Watts et al No. 12624 330 a.
J. Kerr No. 6704
J. Kerr No. 4851 300 a.
R. Gamble No. 3024 166 3/4 a
J. M. Trimble No. 6703
Brice No. 3078
Mayo No. 12407
J. Watts No. 8901 206
J. Watts No. 10657
J. Donham No. 12213
No. 10220
No. 10717
No. 10658
No. 9444
No. 12121
No. 13859
No. 14240
No. 1140
No. 1196
Duker & Johnston
Wm. G. Thompson
C. Thornton & Co.
Wm Cook
Jas Penny
Sam'l Cook
Jno Hayes
L. E. Dougherty
W. Thompson
Jas. Hannah
Jas. McMerchie
C. M'C. Merrill
H. Snider
J. Pride
I. B. Elliott
M. L. Tucker
A. C. Church
J. Kellum
H. Bolser
Jno. Moore
M. Fite
Jesse Day
P. Colm
R. W. Livingston
J. B. Livingston
A. Coffman
L. M. Stevenson
J. L. Richey
G. B. Prather
A. M. Livingston
Jno. Davis
I. H. Brown
A. Patton
R. Williams
H. Fithen
F. M. Morgan
J. S. Salisbury
Mrs. Gray
J. L. Shinkle
Z. Jones
G. W. Shinkle
Hannah Kennedy
D. C. Elliott
J. Park
J. Church
Wm. Leech
J. F. Harris
A. Coffman
S. S. Mull
J. Hayes
School
Store
Res.
Nebo Church
Scrah. Penny
Wm. T. Fite
Lydia Fite
P. Shick
O. P. Ralston
L. Shick
Nancy Moon
Henry of S. Blair
Marquis Heirs
Mary Gould
M. Hawks
N. Garrison
J. Spiers
E. Gilleval
B. F. Hiler
R. Case
R. A. Barnes
Wm. Pattiscori
J. P. Richards
R. Line
Jno. Gillet
W. Church
F. Work
C. C. Jones
G. Ruslow
H. Andrews
C. Madge
E. Devore
Henry
Wm. West
Jno. Fite
G. M. Wood
Anna Dann
Mrs. Huckerman
D. Brown
W. Penny
E. Penny
L. Penny
J. Penny
T. Robison
J. E. Randolph
J. Liming
H. Warner
J. Murphy
H. Reitman
T. Meeker
J. Dunn
H. Jones
J. Colter
Geo. Earhart
C. Ouster
C. Parsley
S. Ogden
A. Chaterton
D. Duncan
A. Brooks
C. Brooks
J. Mane
J. Neal
Wm. Thompson
J. Brooks
A. Ogden
D. Johnson
T. Thornton
J. Cook
L. Ogden
S. Neal
W. Neal
A. Penny
E. Reckman
A. Thompson
D. Lenard
B. S.
J. Liming
J. Chaterton
J. Gallaher
John Dutton
A. Mathers
G. R. Clark
T. Terrill
R. Neal
Tomlin
S. Kennedy
M. Lenard
A. Liming
J. Taylor
A. Lenard
F. Newton
J. Derry
T. Patton
J. H. Colter
Wm. Emmons
L. Wilson
J. Early
J. Burris
J. Bowers
J. Gilman
Norah Wilson
F. Wrestler
R. E. Pol
J. Dye
J. T. Lindsey
Jas Davis
A. Coffman
J. Park
J. Kennedy
J. Johnson
T. Tutman
S. Rich
J. Bowers
J. Liming
H. W. Trisler
D. Vanderman
Wm. Howell
L. Daugherty
M. Garrison
N. Garrison
J. Kerr
J. M. Beth
Z. West
S. Calvin
G. Chapman
G. Hester
J. Dixon
J. Chapman
Heirs of J. Murphy
H. Day
J. B. Tutman
J. Fitzner
J. B. Livingston
R. E. Hannah
J. W. Elliott
Jas. Thompson
J. Thompson
V. Rice
School No. 1
School No. 2
School No. 3
School No. 4
School No. 5
School No. 6
School No. 7
Wm. Jones
Wm. Powell
J. Liming
Res
B. S.
Store
Nebo Church
Old Cemetery
Wm. Compress
Asbeth Cemetery
Wm. Fite
Lydia Fite
Wm. Pattiscori
White Oak Creek
Clifton Road
Main St.
North St.
West St.
East St.
Middle St.
Cleveland Ave.
Stuart St.
Wm. Compress
Asbeth Cemetery
Old Cemetery
Clifton Road
Wm. Pattiscori
White Oak Creek

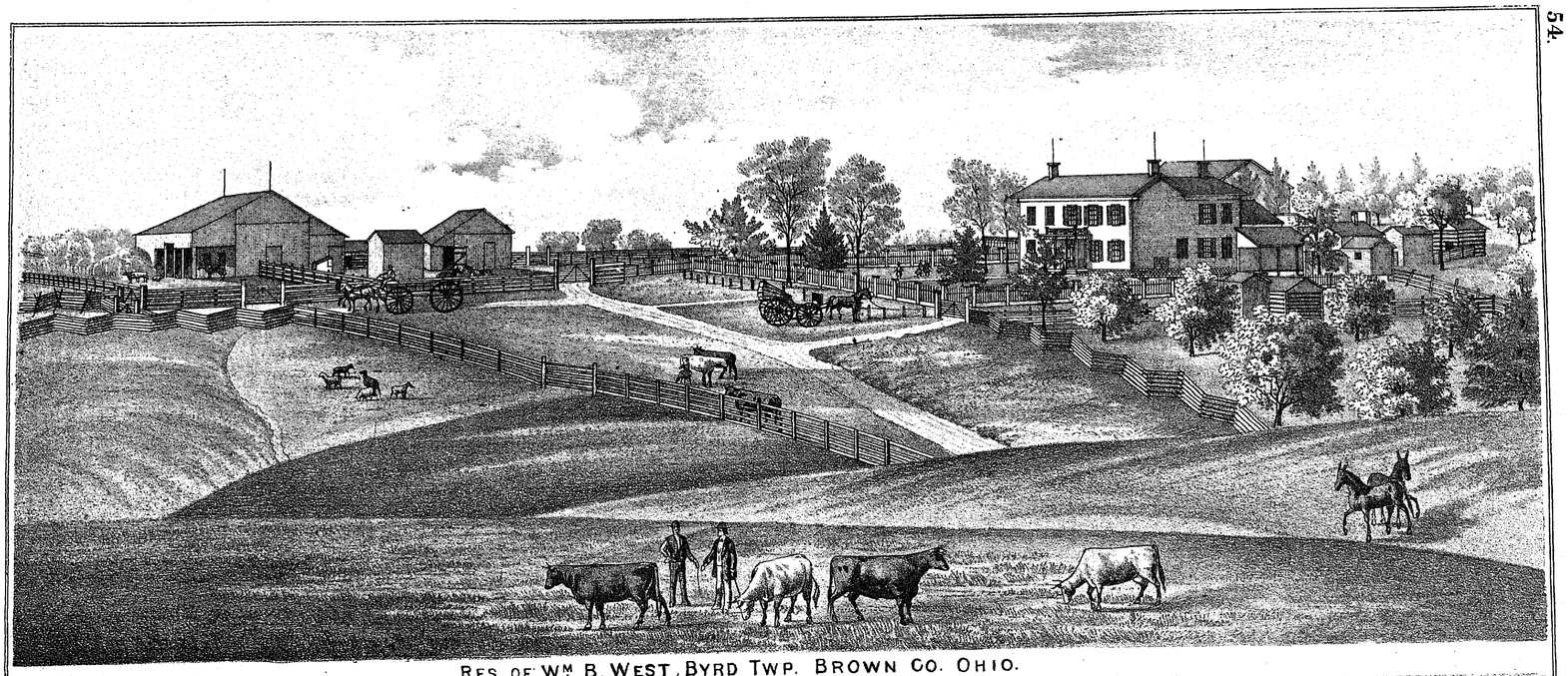

RES. OF WM B. WEST, BYRD TWP. BROWN CO. OHIO.

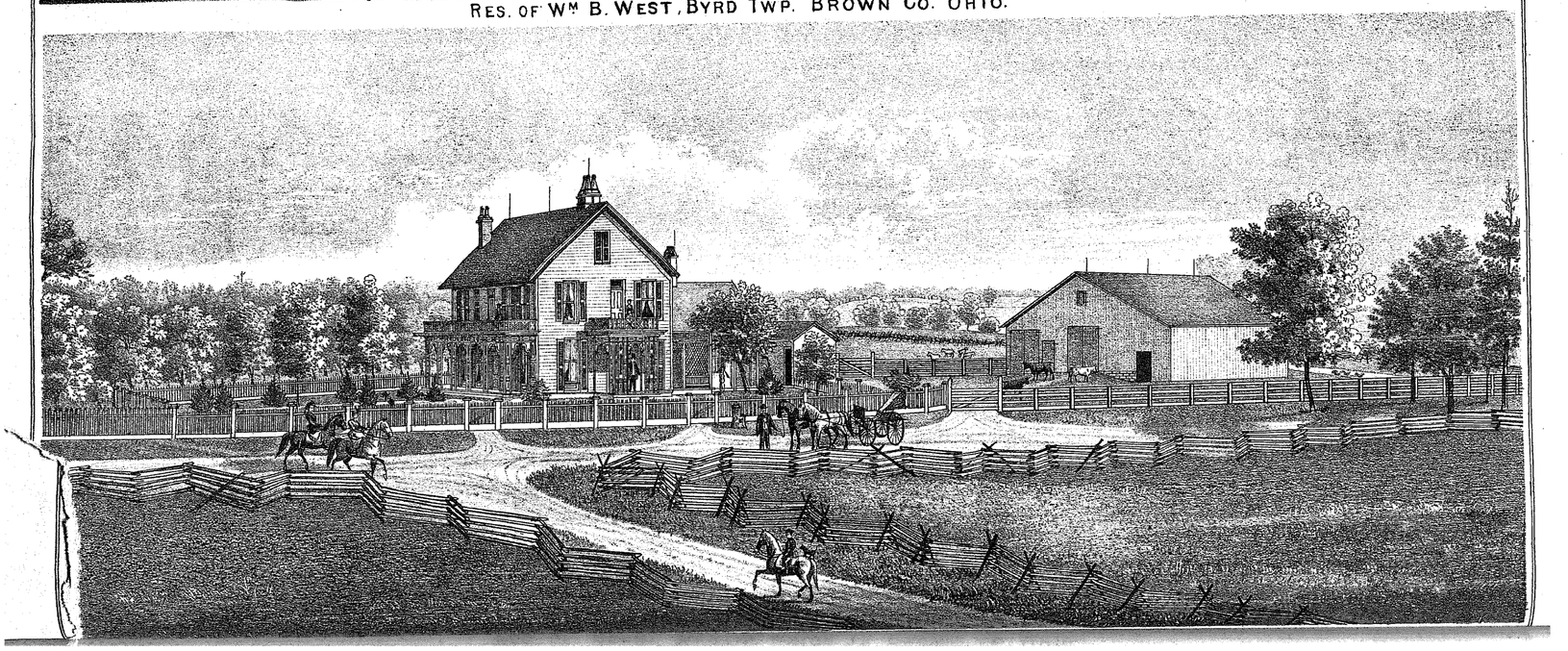

FRANKLIN

Scale 3 Inches to the Mile

ARNHEIM

FRANKLIN TP.

Scale 20 Rods to an Inch

Arnheim Business References.

W. H. Wells, Botanic Physician, also Carpenter and Builder. Residence two miles S. W. of Arnheim. P. O., Georgetown.

Job Inskeep, Proprietor of Steam Saw Mill and Spoke, Felloe, Shaft, and Pole Factory, 2½ miles S. E. of Arnheim. P. O. Russelville.

Joseph List, Blacksmith and Horseshoer. Attends to repairs of all kinds. Also Justice of the Peace. Residence ½ mile W. of Arnheim.

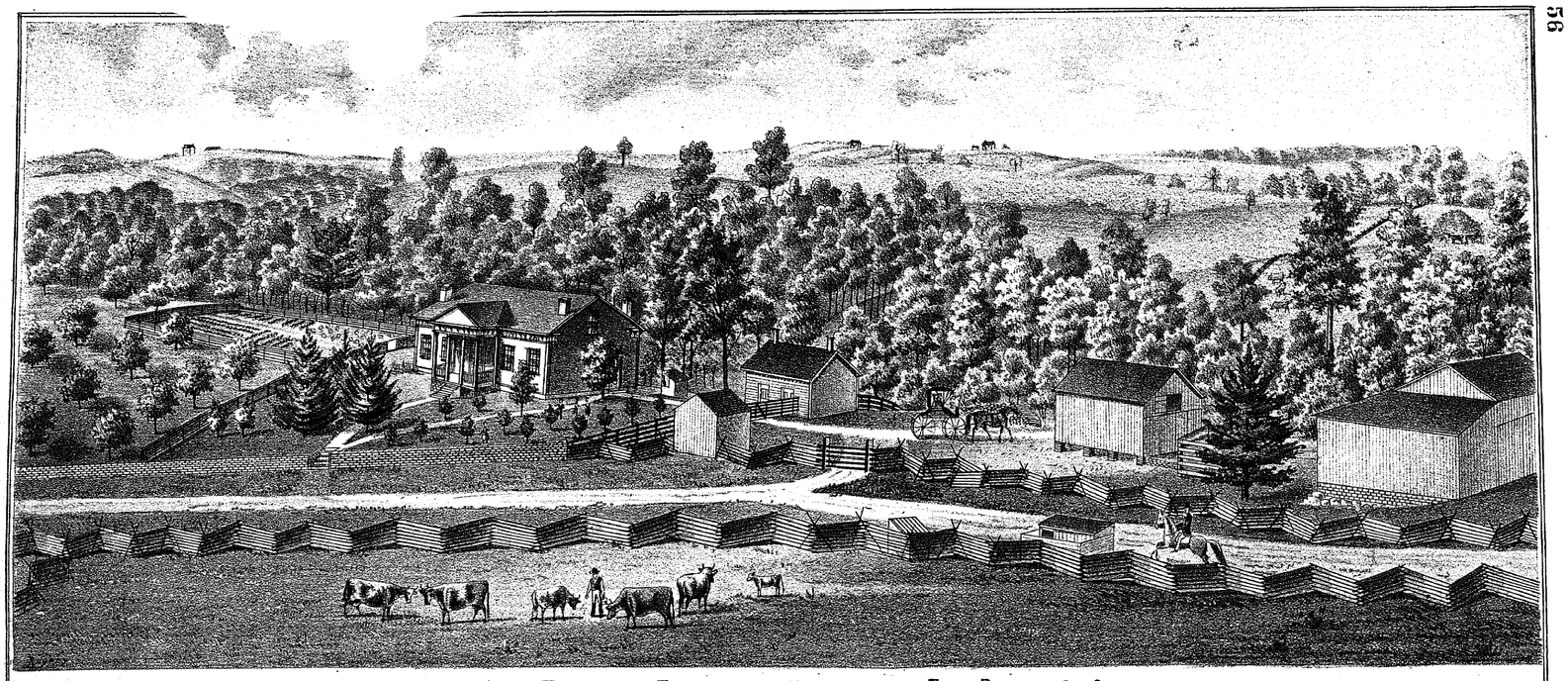

RES. OF **THOMAS BUCHANAN**, HUNTINGTON TWP. BROWN CO. OHIO.

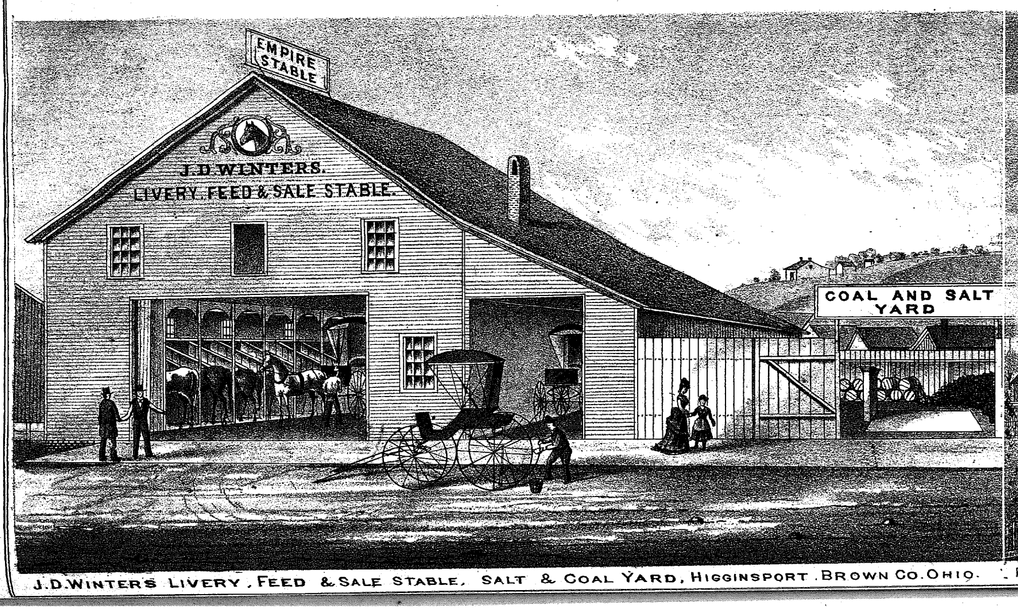

J.D.WINTERS LIVERY, FEED & SALE STABLE, SALT & COAL YARD, HIGGINSPORT. BROWN CO. OHIO.

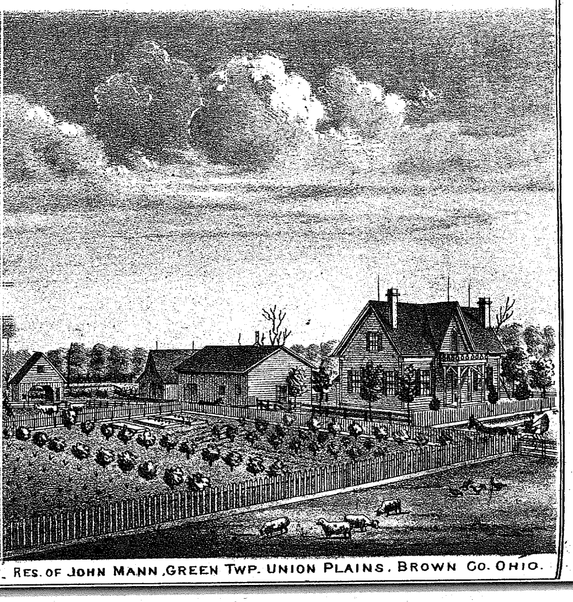

RES. OF JOHN MANN, GREEN TWP. UNION PLAINS. BROWN CO. OHIO.

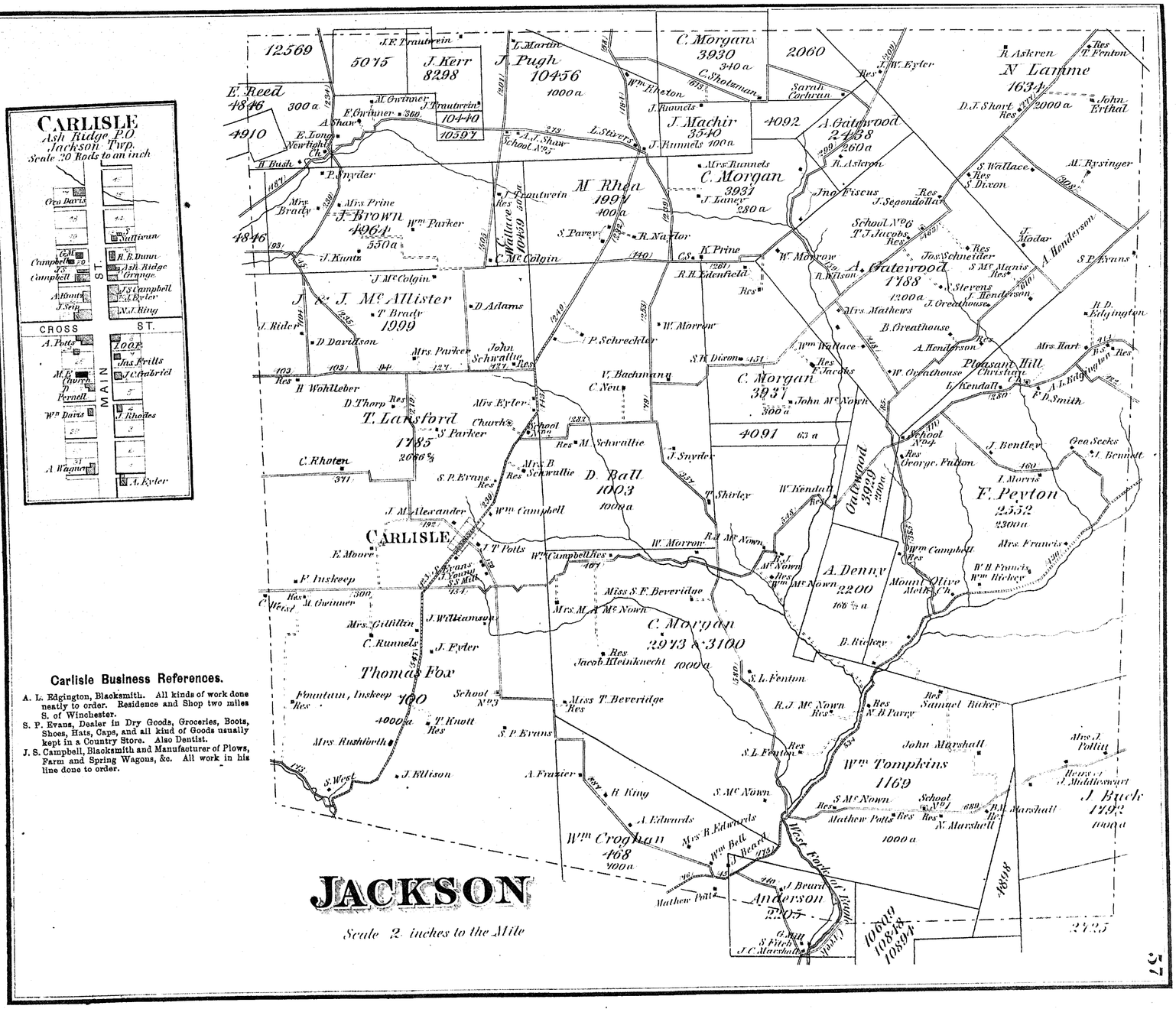
CARLISLE
Ash Ridge P.O.
Jackson Twp.
Scale 20 Rods to an inch
MAIN ST.
CROSS ST.
Carlisle Business References.
A. L. Edgington, Blacksmith. All kinds of work done neatly to order. Residence and Shop two miles S. of Winchester.
S. P. Evans, Dealer in Dry Goods, Groceries, Boots, Shoes, Hats, Caps, and all kind of Goods usually kept in a Country Store. Also Dentist.
J. S. Campbell, Blacksmith and Manufacturer of Plows, Farm and Spring Wagons, &c. All work in his line done to order.
JACKSON
Scale 2 inches to the Mile
C. Morgan 3930 340 a
2060
A. Gatewood 2458 260 a
4092
J. Machir 3540 100 a
C. Morgan 3931 280 a
M. Rhea 1991 400 a
J. Brown 4964 550 a
4846
E. Reed 4846 300 a
4910
12569
5075
J. Kerr 8298
J. Pugh 10456 1000 a
10440
10597
J. Kunts
J. McColgin
J. McAllister
T. Brady
1999
D. Davidson
H. Wohlleber
D. Thorp
T. Lansford
1785
206 2/3
C. Rhoten
371
S. Parker
D. Adams
P. Schrechler
W. Morrow
V. Bachmann
C. Neu
Mrs. Eyler
Church
School No 4
M. Schwallie
J. Snyder
D. Ball
1003
100 a
J. M. Alexander
Wm. Campbell
CARLISLE
E. Moore
F. Inskeep
C. West
M. Gwinner
300
Mrs. Griffin
J. Williamson
C. Runnels
J. Fyler
Thomas Fox
Fountain, Inskeep
100
Res
4000 a
T. Knott
Mrs. Rushforth
J. Ellison
S. West
A. Frazier
B. King
A. Edwards
Mrs. B. Edwards
Wm. Croghan
468
400 a
Mathew Potts
J. Beard
Anderson
1805
G. Hill
S. Fitch
J. C. Marshall
West Fork of Eagle Creek
C. Morgan 2943 & 3100
1000 a
Miss S. F. Beveridge
Mrs. M. A. McNown
Jacob Heinknecht
Miss T. Beveridge
S. P. Evans
S. L. Fenton
R. J. McNown
N. B. Parry
Samuel Richey
John Marshall
Wm. Tompkins
1169
S. McNown
School No 1
689
R. M. Marshall
N. Marshall
1000 a
Heirs of J. Middlesworth
J. Buck
1792
1000 a
A. Denny
2200
166 2/3 a
Mount Olive
Meth. Ch.
B. Richey
Wm. Campbell
Res
W. H. Francis
Wm. Richey
Mrs. Francis
F. Peyton
2552
2300 a
I. Morris
J. Bentley
George Fulton
Geo. Seeks
J. Bennett
160
Oakwood
3929
200 a
W. Kendall
T. Shirley
W. Morrow
R. J. McNown
Wm. Campbell
Res
Miss Eyler
Res
Mrs. Parker
John Schwallie
Res
S. K. Dixon
Wm. Wallace
Res
T. Jacobs
W. Greathouse
Pleasant Hill
Christian Ch.
L. Kendall
A. L. Ridgington
F. B. Smith
School No 7
Res
George Fulton
A. Henderson
Res
Mrs. Hart
B. D. Edgington
B. Greathouse
Mrs. Mathews
J. Greathouse
S. Stevens
J. Henderson
R. Hilson
W. Morrow
Jos. Schneider
Res
S. McManis
Res
A. Gatewood 1788 120 a
A. Henderson
S. P. Evans
J. Modar
School No 6
T. J. Jacobs
Res
S. Wallace
Res
S. Dixon
M. Rysinger
Res
Jno. Fiscus
J. Sepondollar
R. Asheron
Sarah Carlton
Wm. Rheton
J. Runnels
J. Lainey
Mrs. Runnels
J. Hunnels
L. Stivers
A. J. Shaw
School No 5
E. Long
Werlight
Ch.
A. Shaw
F. Gwinner
360
M. Gwinner
J. Trautwein
L. Martin
J. E. Trautwein
Wm. Parker
S. Parey
R. Naylor
K. Prine
C. McColgin
R. H. Edenfield
Res
J. Kunts
Mrs. Brady
Mrs. Prine
P. Snyder
H. Bash
Ch.
Wallace 10439 50 a
J. Trautwein
Res
J. Lainey
280 a
R. Askren
N. Lamme
1634
2000 a
D. J. Short
Res
John Erthal
T. Fenton
Res
J. W. Eyler
Res
Sarah Carlton
Res
Ash Ridge Grange
J. S. Campbell
A. Eyler
W. J. King
Jas. Frills
J. C. Gabriel
J. Rhodes
A. Potts
I. O. O. F.
M. E. Church
D. Pennell
Wm. Davis
A. Wagner
A. Eyler
Geo. Davis
Campbell
J. S.
Campbell
A. Kunts
J. Seig
H. E. Dunn
Res
Cs
Res
Res
Res

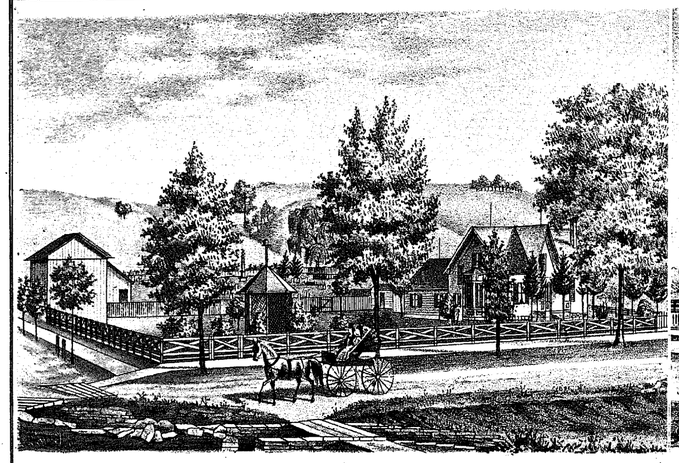

RES. OF DR. D. S. GUTHRIE, HIGGINSPORT, BROWN CO. OHIO.

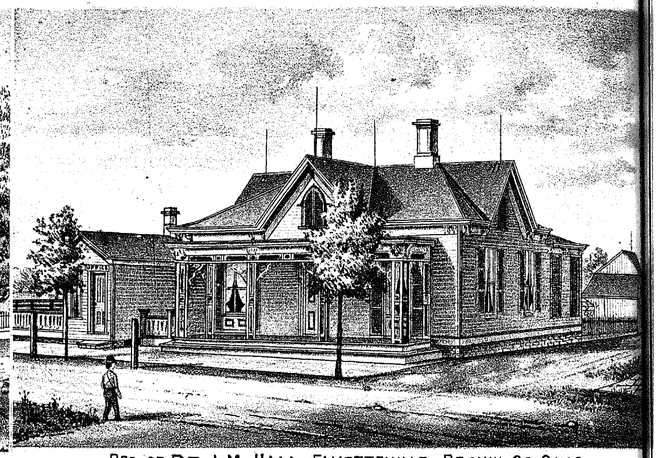

RES. OF DR. J. M. HALL, FAYETTEVILLE, BROWN CO. OHIO.

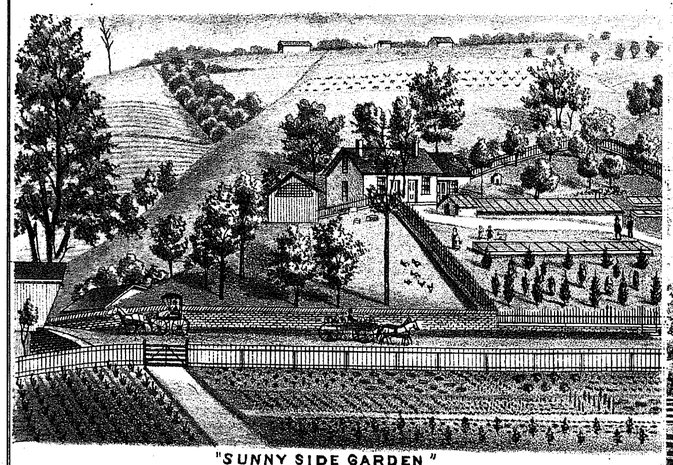

"SUNNY SIDE GARDEN"
RES. OF W. L. THOMAS, LEWIS TP. BROWN CO. OHIO.
P.O. ADDRESS, AUGUSTA, KY.

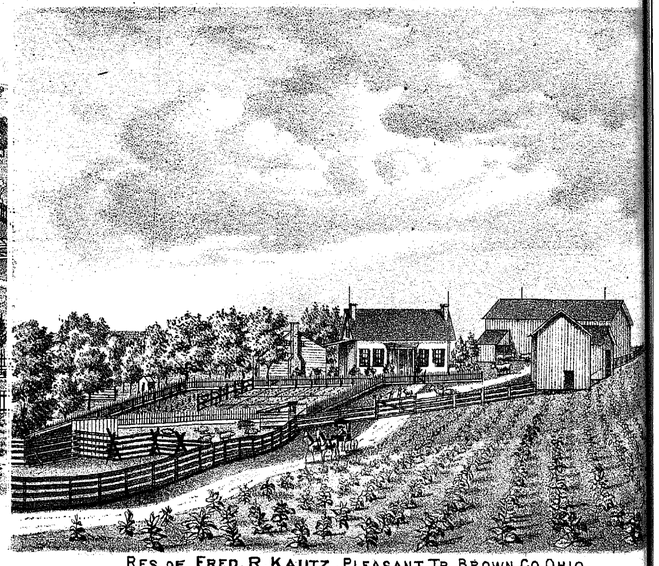

RES. OF FRED. R. KAUTZ, PLEASANT TP. BROWN CO. OHIO.

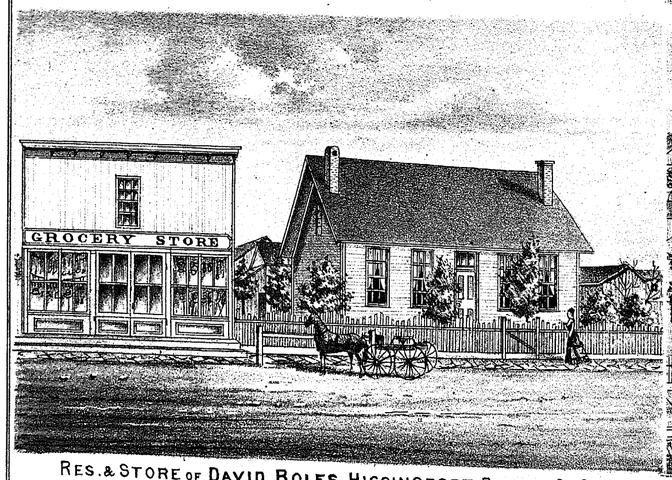

RES. & STORE OF DAVID BOLES, HIGGINSPORT, BROWN CO. OHIO.

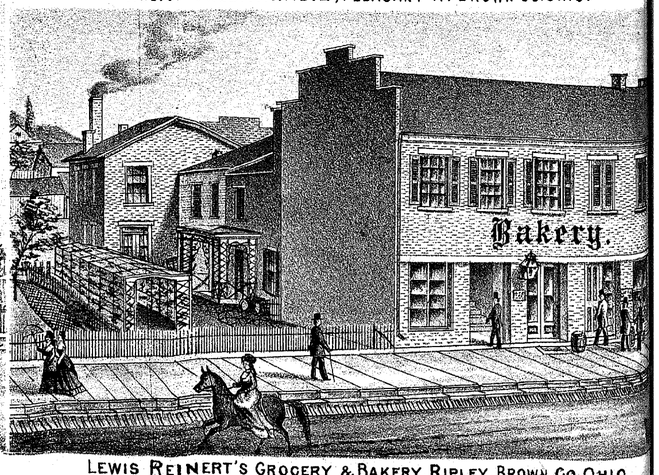

LEWIS REINERT'S GROCERY & BAKERY, RIPLEY, BROWN CO. OHIO.

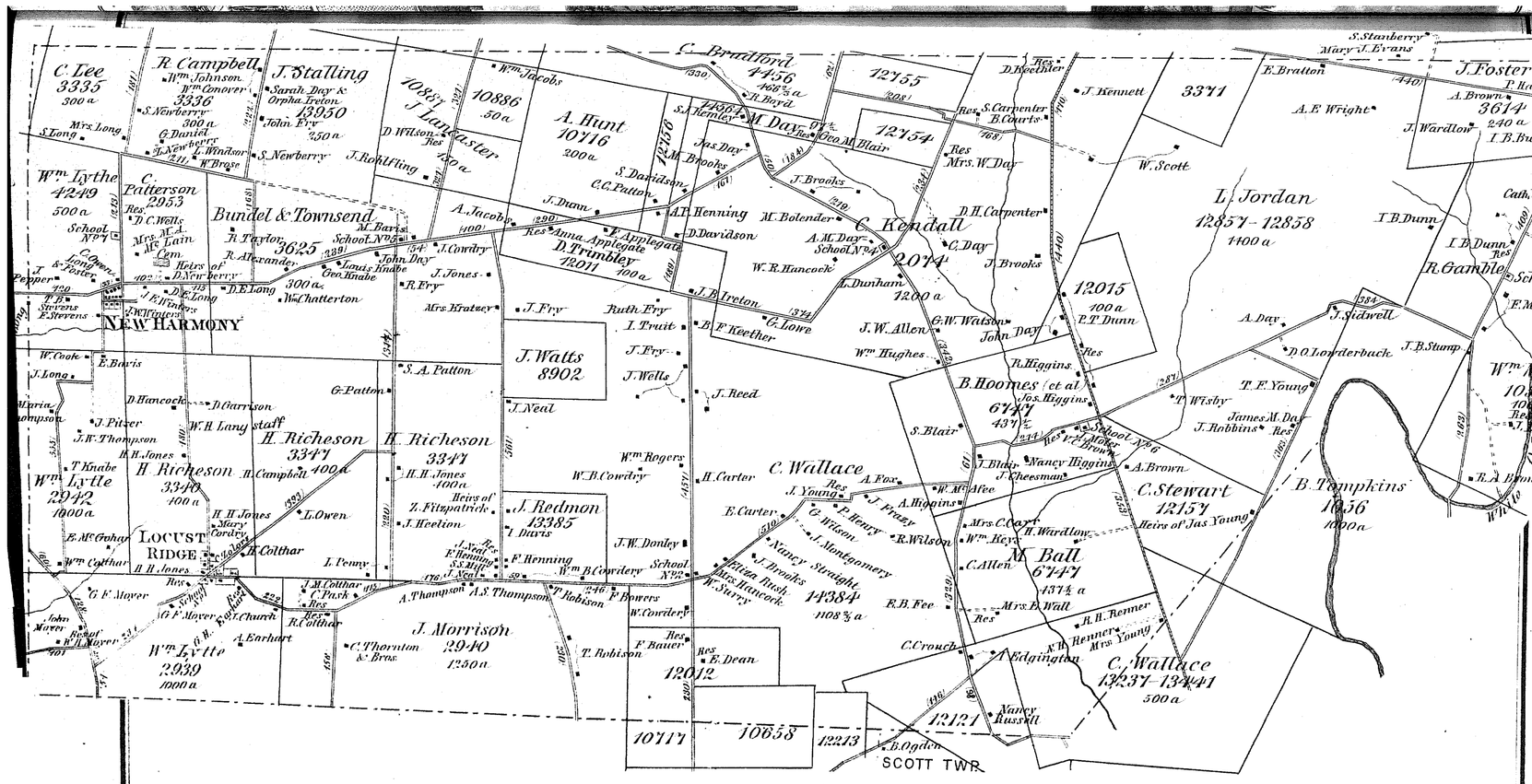

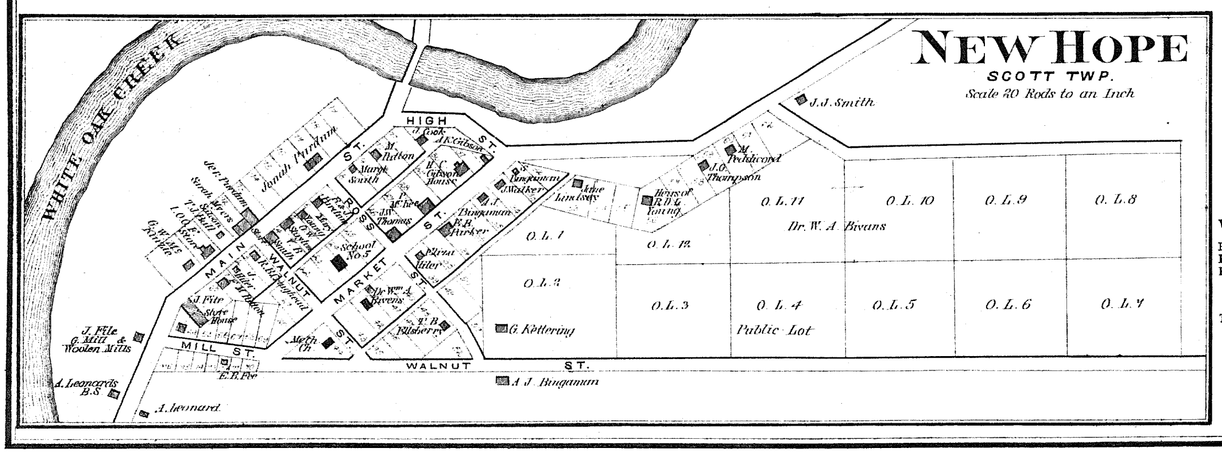

PIKE

Scale 2 inches to the Mile

New Hope Business References.

W. A. Bivans, M.D., Physician and Surgeon. Office and Residence Market St.

R. B. McCall, M.D., Physician and Surgeon.

H. C. Gibson, Proprietor of Hotel.

Henry Young, Proprietor of the "Mary Mills," ¾ mile S. of New Hope, on Georgetown and New Hope Pike. Manufacturer of Flour, Feed, &c. Cash paid for wheat

T. J. Ball, Dealer in Groceries, Pure Wines and Liquors for medicinal purposes. All calls promptly attended to. Give him a call, Main Street.

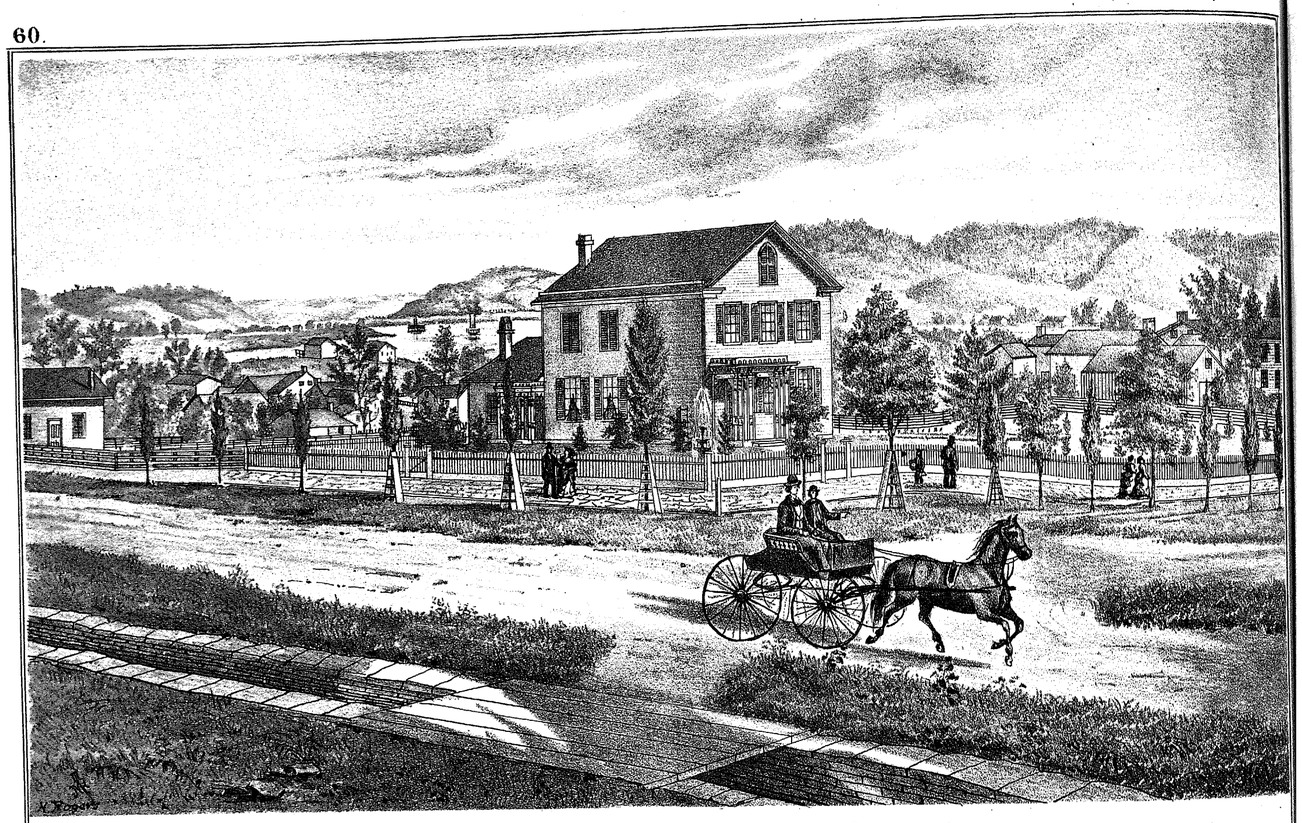

RES. OF C.E. HARRISON, HIGGINSPORT, BROWN COUNTY, OHIO.

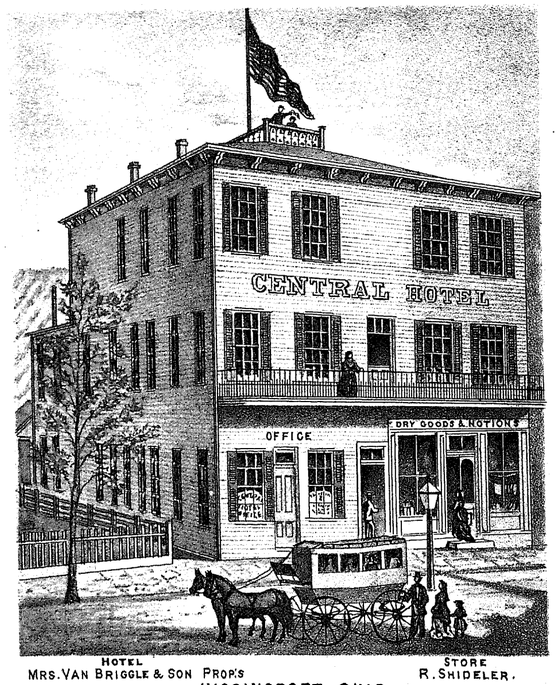

HOTEL
MRS. VAN BRIGGLE & SON PROP'S
HIGGINSPORT, OHIO

STORE
R. SHIDELER.

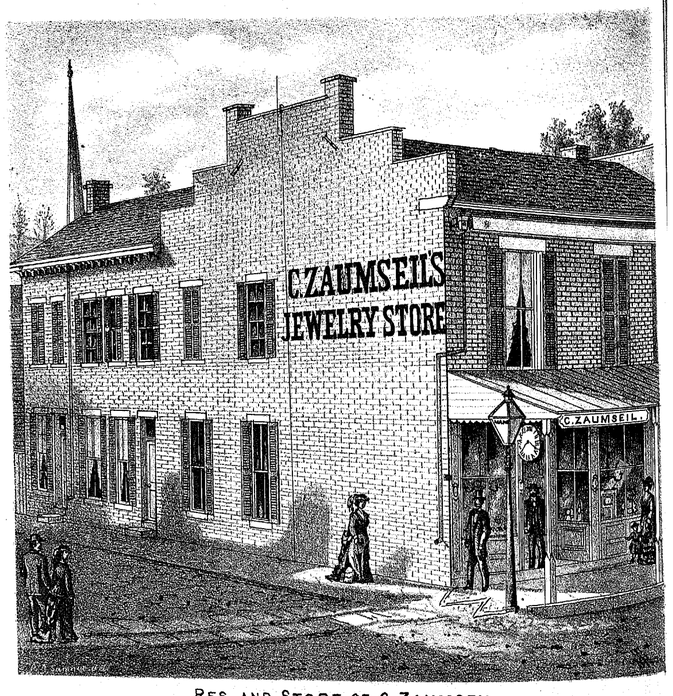

RES. AND STORE OF C. ZAUMSEIL
RIPLEY, BROWN CO. OHIO.

SCOTT

Scale 2 inches to the Mile

WHITE OAK VALLEY

SCOTT TWP.

Scale 30 Rods to an Inch

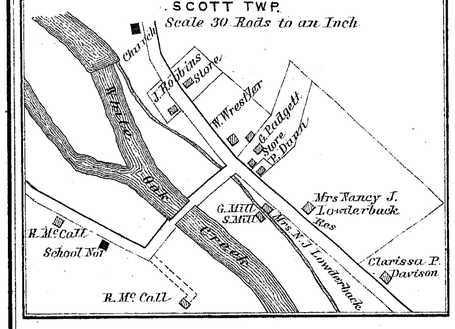

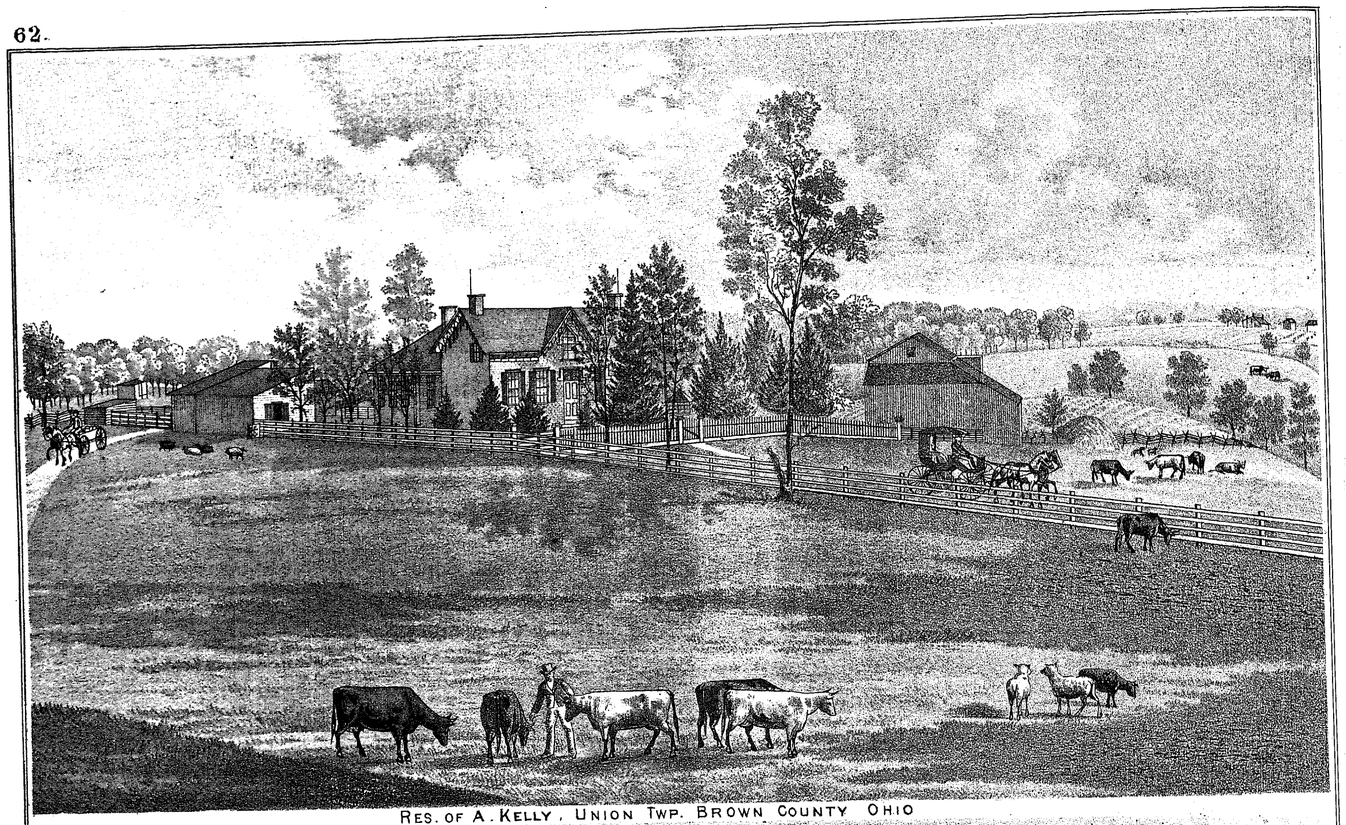

RES. OF A. KELLY, UNION TWP. BROWN COUNTY OHIO

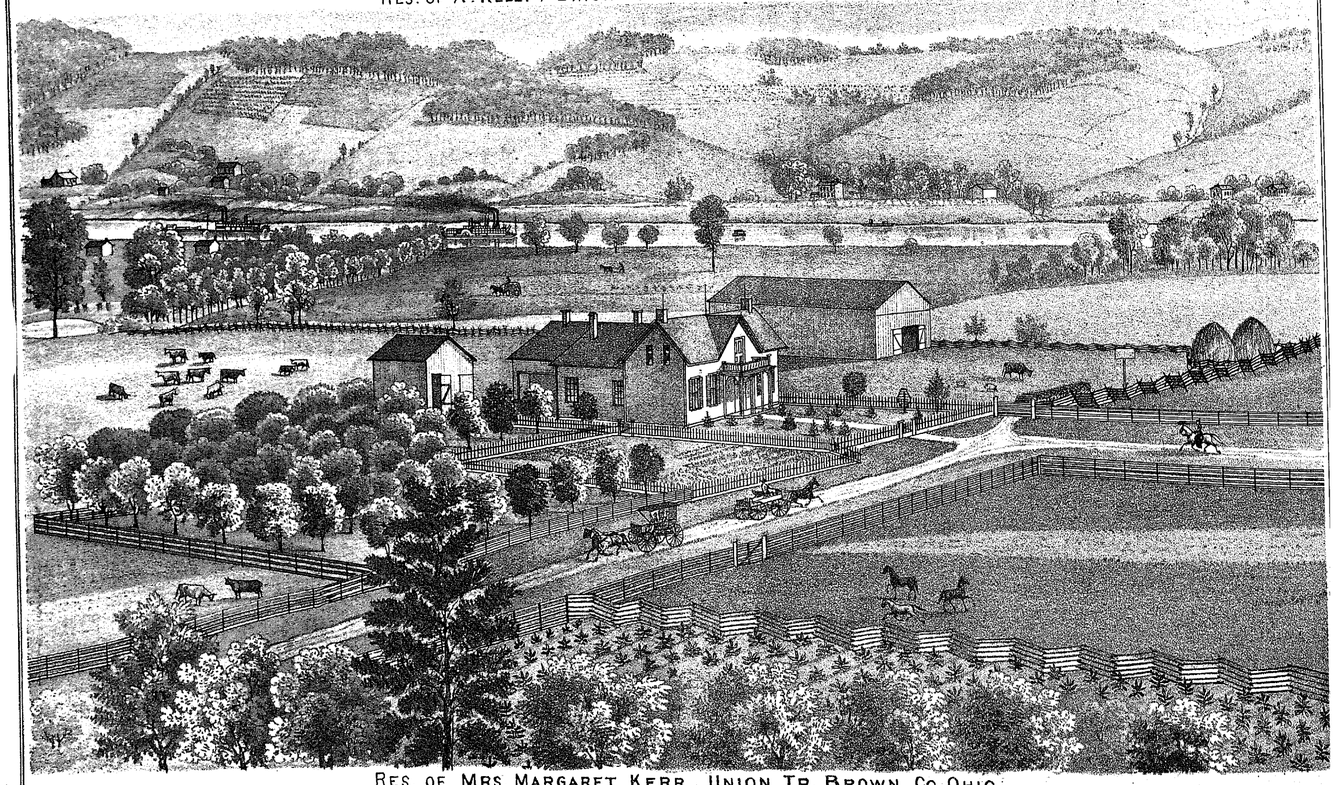

RES. OF MRS. MARGARET KERR, UNION TP. BROWN CO. OHIO.

WASHINGTON

Scale 2 Inches to the Mile

SARDINIA

BROWNSTOWN

Creek

White Oak

Camp

Creeks

Grange Hall

School No 6

School No 7

School No 1

School No 2

School No 3

School No 4

School No 5

Cem.

Mill

Res

Shop

Store

Saw Mill

Stab

Thompson Res.

Josiah Mc Fiddin Res

Res of M C Knight

Mrs. Wardlow Res

Res. Wm Purdy

Wm Purdy

Wm Wardlow

Susan Wardlow

Mrs R Wright

Mrs M Akennedy

Mrs S A Bell

Mrs Bell

Mrs Kress

Mrs Shafer

Mrs Kingrisen

Mrs. C. Dire

Mrs Catharine Baumgartner

P Wardlow

E. Brown

Mrs A Stapp

Mrs N A Boots

Wm Vance 200 a

No. 750 100a

Est of F Vance

J. Bernard No 2959 286½ a.

Wm Moore No 1053 1000 a.

No. 3367 E. Tracy

R. Bratin

No 3655 220 a

No. 3514 200a.

H. Bare

Est of F Dardess

No. 3520 197a.

A Robbins

J. Robbins

P. Bowtine

N. Wite

Wm Wardlow

T. Waring No. 3389 300a

T. Waring No 3391 400 a.

T. Waring No. 3390 400a.

C. Pettibone

J. Stokes No 3401

P. Pettibone

Est of J. Gilpan

Thos. Curry

Mrs. W. H. Waters

J. Kennedy

H. W. Kennedy

J. Mc Neeley

J. Mc Intire

C. Kendall No. 3071 1200a.

C. Kendall No. 3518 365a.

C. Kendall No. 3519 670 a.

C. Kendall No. 3073 1040a.

John Brown No. 3518

J. Mc Fiddin

G. M. Nelson

J. Knight

L. Wardlow

W. D. Carberry

Mrs A Calvin

L. Calvin

J. H. Dunn

R. Dunn

D. Thomas

Mrs N. Purdy

A. Purcell

J. L. & C. M. C. Fite

K. Bowen

E. Purdy

H. Hayes

M. Lisle

J. Burgher

J. C. Purdy

J. Kieswetter

G. O. Pettijohn

G. Walters

H. Stevens

C. Kincaid

A. Dunn

T. Curry

J. Manker

M. Pence

L. Allman

J. Chain

S. Feike

H. Clutter

E. Clutter

T. Drullard

J. Druhot

M. Jaycock

G. Miller

J. Weaver

Mrs. M. Merkle

P. R. Kincaid

G. Hayes

P. Bowers

J. Hook

J. Rachford

No. 3874

D. Springer No. 10320 353½ a

No. 4893

No. 10645 100a.

F. Boots

No. 13881

No. 3375 300 a.

H. Nevin

No. 3393 300 a.

S. Bell

Wm Long

No 434

No. 3374 200a.

No. 3373 100a.

F. Tocker

P. Culpperton

No. 3373 100 a. J. W. Kirk

No. 13887 180a.

C. Miller

John Hill No 13724

C. Maul

No 3989

J. Boyer

B.S.

F. Fisel

Wm Eustace No. 3998 640 a

Wm Blustace No 3998 640 a.

J. Brust

Jas. H. Dunn

Wm Barrett No 3992 720a

J. Coats

Mrs C. Dire

T. Hook

J. Milgolt

J. Stineman

Z. Grishop

J. Snyder

F. W. Smith

No. 7443

No. 4872

F. Kuntz

J. Stool

N. Ernst

J. Gist No. 10410 775 a.

G. Kirk

Rev of J. W. Kirk

No. 10340

No 3592

J. Calvin

S. Purcell

No. 7368

J. Sharp

LEVANNA

UNION TP.

Scale 24 Rods to an Inch.

Ohio River

Public Ground

Steam Boat Landing

High St.

Water St.

Locust St.

Vine St.

Apple St.

Silver St.

Plumb St.

Lumber St.

Coffee St.

Front St.

Second St.

Third St.

Fourth St.

Fifth St.

Sixth St.

Seventh St.

Eighth St.

Ninth St.

Tenth St.

Eleventh St.

Twelfth St.

E. Boyers Corner

H. Thales

P. Rossman

E. J. Douglas

C. & S. Boyd

A. Struve

Mrs. Devers

Graham Boarding House

Coffee House

Engine House

Lumber Yard

Steam Saw Mill

Planing Mill

Boat Yard

Ferry Landing

Levanna Business References.

C. W. & S. G. Boyd, Wholesale and Retail Dealers in and Manufacturers of Building and Dressed Lumber, Doors, Blinds, Sash, Door and Window Frames, Shingles, Tobacco Hogsheads, Flat-boats, &c. Branch Office No. 49 W. Front Street, Cincinnati, Ohio. Also Dealers in Dry Goods, Groceries, Notions, etc., and General Supply Store, High Street.

Geo. Heinz, Proprietor of Blacksmith Shop. Horse-Shoeing and Jobbing of all kinds. A specialty of Spring and Road Wagons.

J. B. Wheeler, Carpenter and Bridge Builder. Residence and P. O. Levanna, Ohio.

P. Rossman, Proprietor of Wine and Lager Beer Saloon. Corner High and Apple Streets. Also Boot and Shoe Maker.

Chas. E. Galbreath, Clerk at C. W. and S. G. Boyd's.

August Bruechweh, Proprietor of Wine and Beer Saloon. Has a Farm of 48 acres of good improved Land for sale. Terms reasonable. Located 1¼ miles W. of Levanna and 3½ from Ripley on River Road.

Robert N. Chunn, Engineer of 11 years' experience, at present engaged with C. W. & S. G. Boyd for 2 years.

H. N. Creekbaum, Clerk with C. W. & S. G. Boyd.

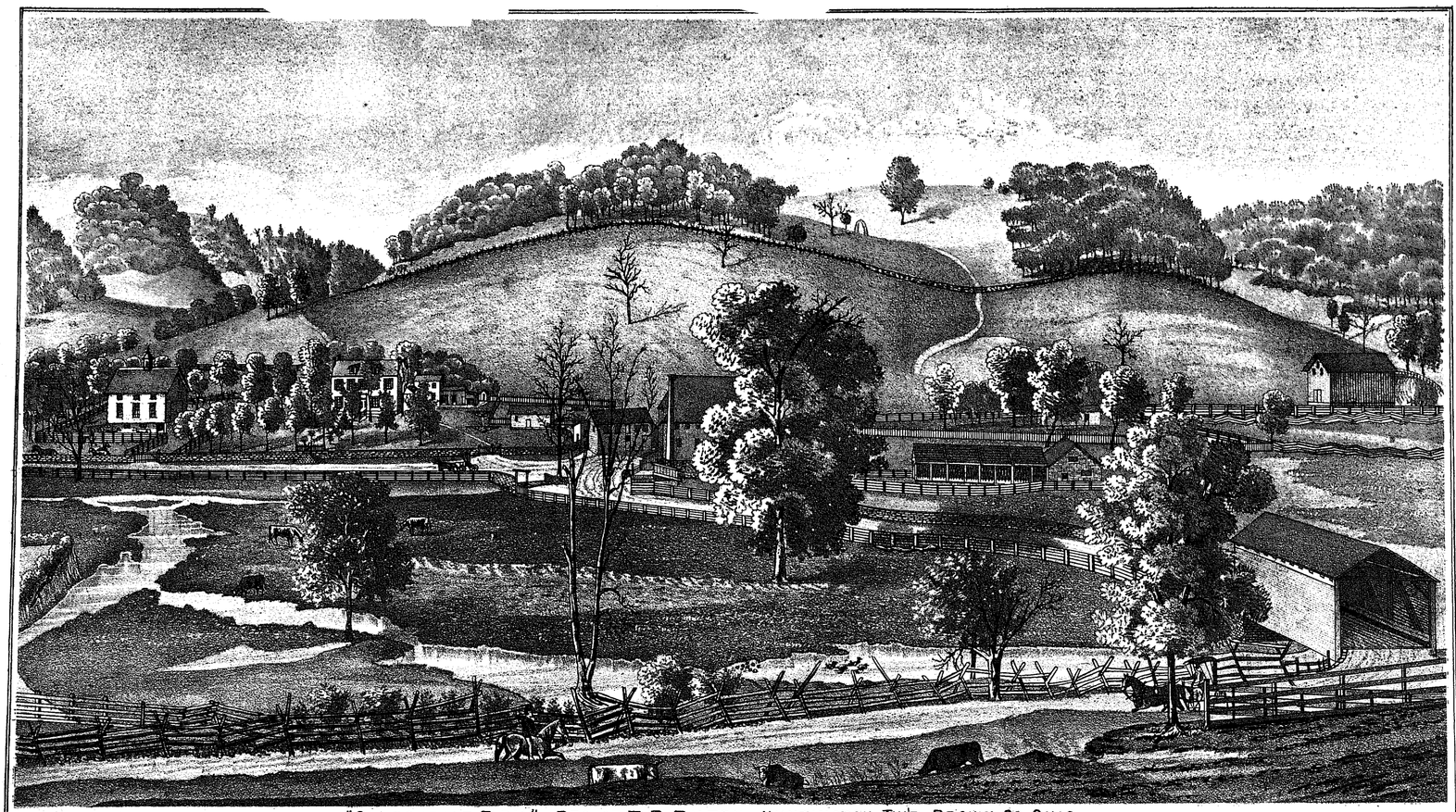

"SHARONDALE FARM" RES. OF T. B. FULTON, HUNTINGTON TW'P. BROWN CO. OHIO.

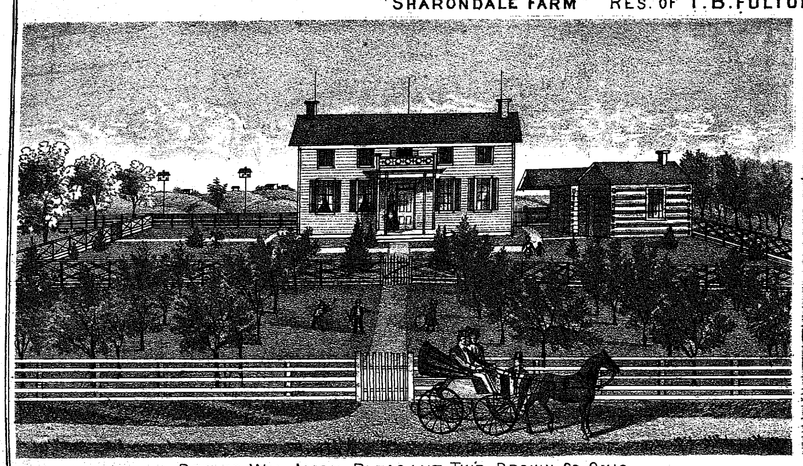

RES. OF WM. LYON, PLEASANT TWP. BROWN CO. OHIO.

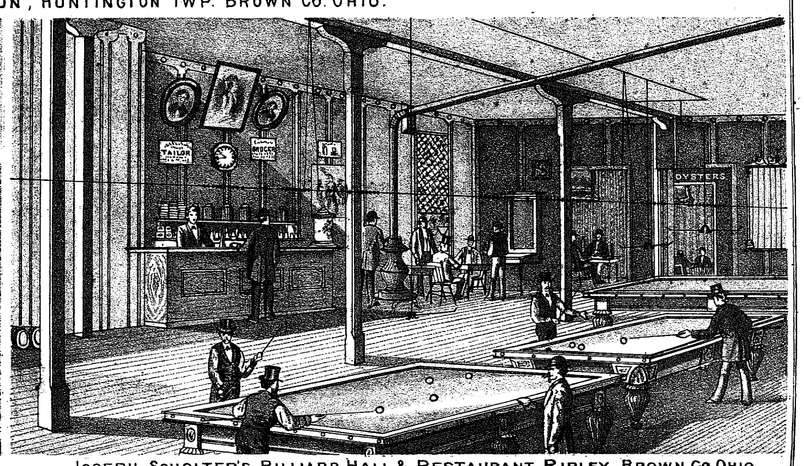

JOSEPH SCHOLTER'S BILLIARD HALL & RESTAURANT, RIPLEY, BROWN CO. OHIO.

FINCASTLE

(Eagle Twp.) Scale 20 Rods to an inch

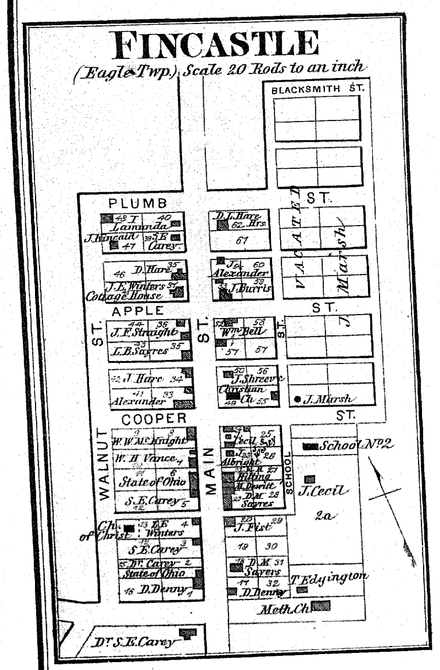

Fincastle Business References.

A. R. Skinner, Farmer and Justice of the Peace.
John C. Breckenridge, Farmer and Justice of the Peace.
Ella M. Hare, School Teacher.
S. E. Carey, Physician. Also Dealer in Drugs, Medicines, Notions, &c.
Moses Katterman, Farmer and Carpenter.
Jonathan Burris, Dealer in Dry Goods, Groceries, Hats Caps, Boots, Shoes, Clothing, Hardware, Queensware, Notions, &c.

BROWNSTOWN

WASHINGTON TP.

Scale 20 Rods to an Inch

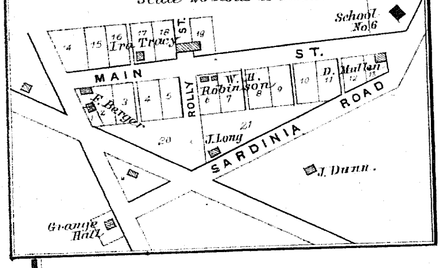

EAGLE TWP.

Scale 2 Inches to the Mile

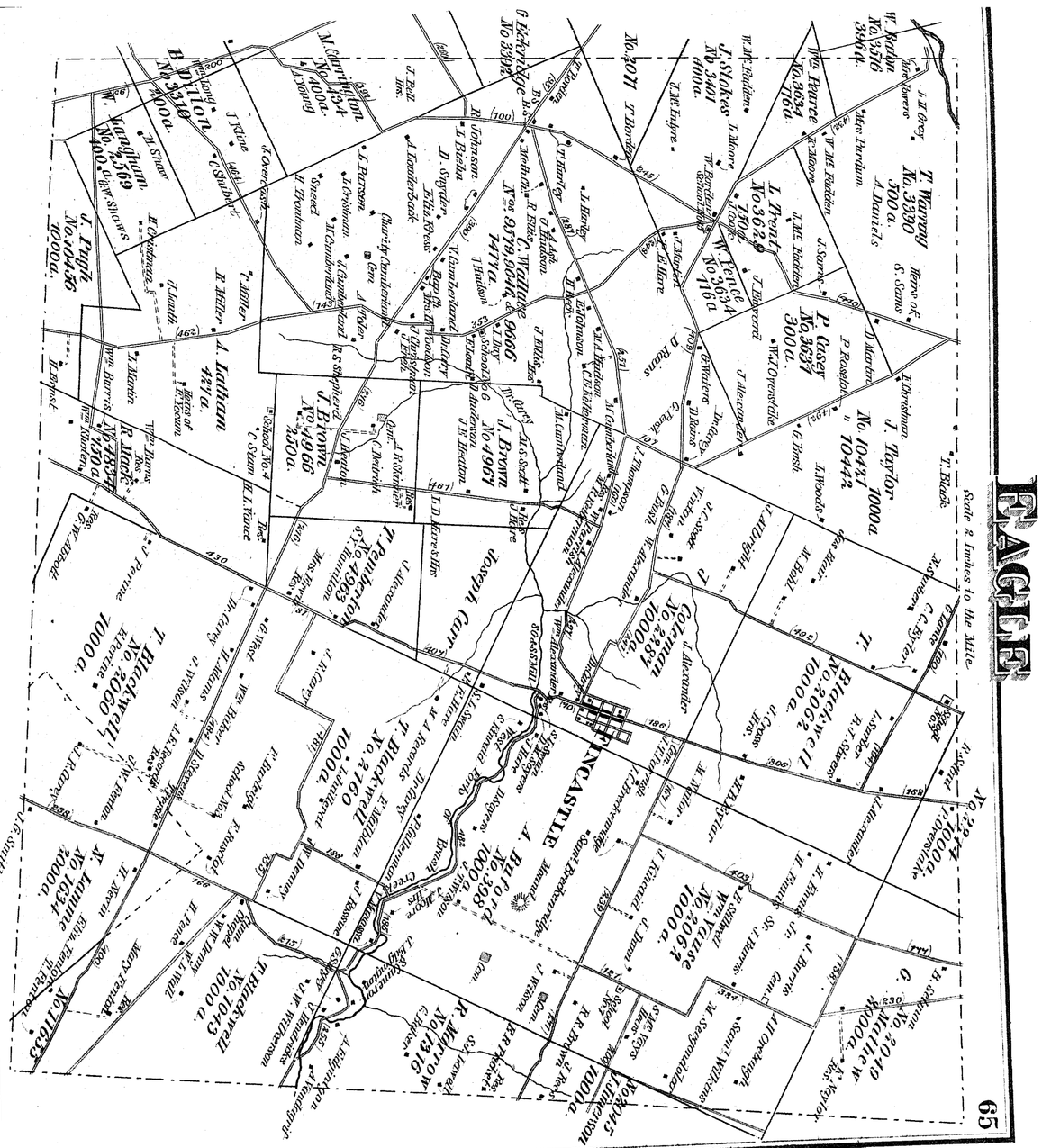
FINCASTLE
BROWNSTOWN
Joseph Carr
A. Buford
No. 398
1000 a.
T. Blackwell
No. 3060
1000 a.
T. Blackwell
No. 3160
1000 a.
T. Blackwell
No. 1043
1000 a.
T. Blackwell
No. 2363
1000 a.
R. Marrow
No. 1316
1000 a.
T. Warren
No. 3330
500 a.
W. Rodgers
No. 3556
3996 a.
J. Taylor
No. 10437
10000 a.
P. Casey
No. 3634
300 a.
L. Pratt
No. 3629
400 a.
P. Stokes
No. 3401
4000 a.
W. Pence
No. 3624
116 a.
T. Blackwell
No. 2057
1000 a.
T. Blackwell
No. 2062
1000 a.
T. Blackwell
No. 2849
1000 a.
T. Blackwell
No. 2045
1000 a.
T. Blackwell
No. 2049
1000 a.
T. Blackwell
No. 2034
1000 a.
T. Blackwell
No. 1753
1000 a.
T. Blackwell
No. 2063
1000 a.
T. Blackwell
No. 2062
1000 a.
T. Blackwell
No. 2034

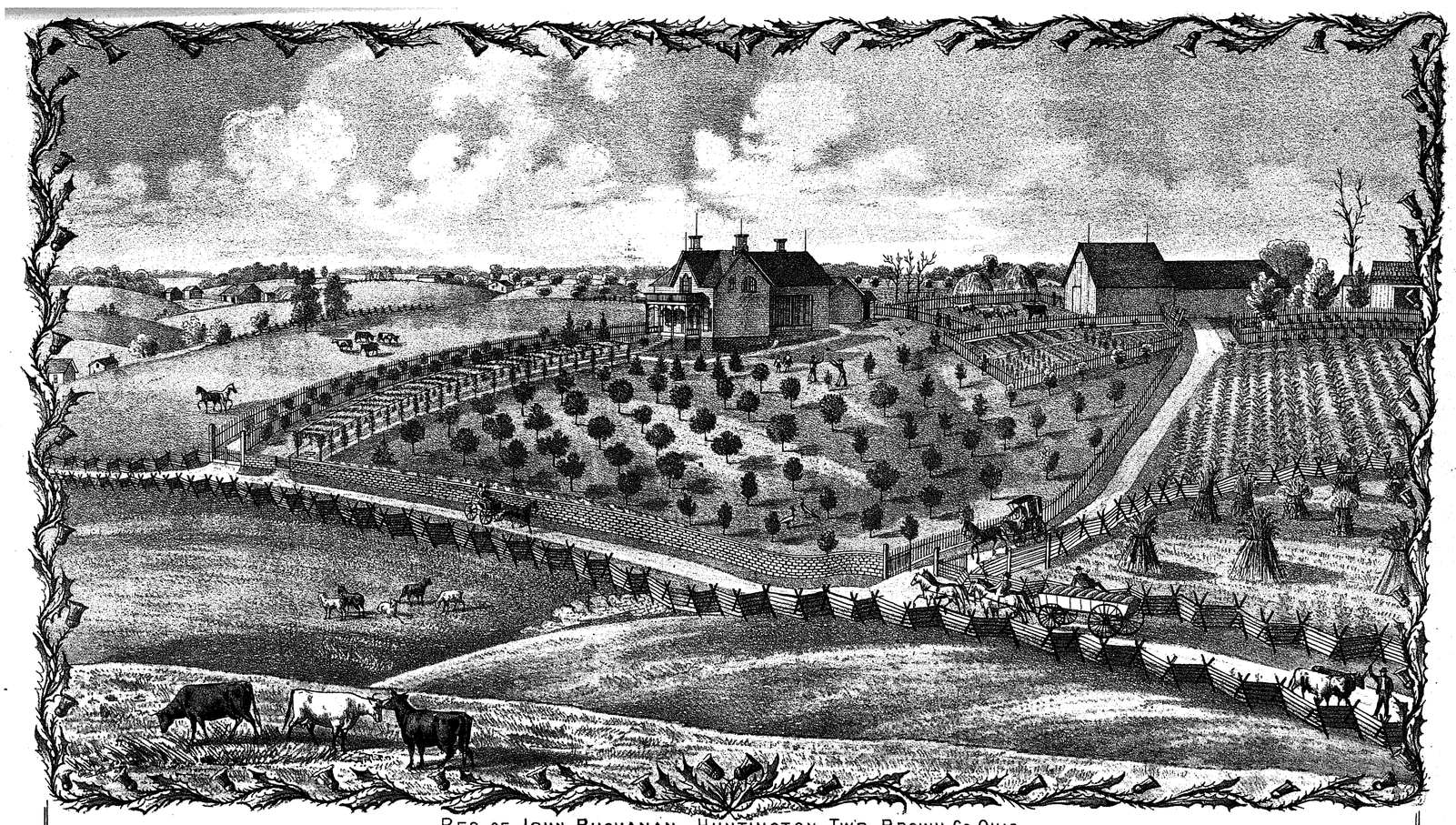

RES. OF JOHN BUCHANAN, HUNTINGTON TWP. BROWN CO. OHIO.

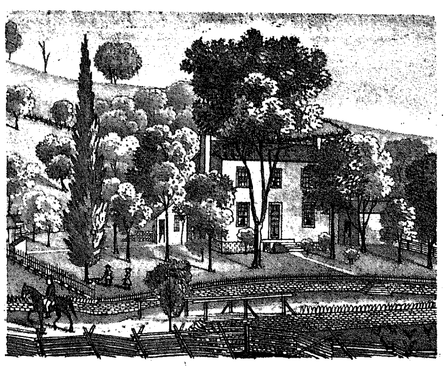

RES. OF W.P. WILES, UNION TP. BROWN CO. OHIO.

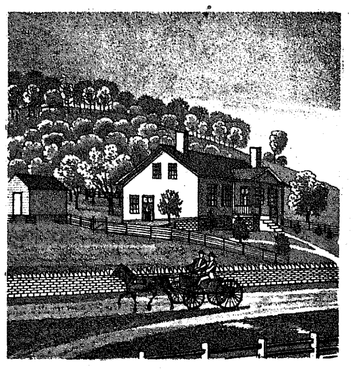

RES. OF JOSEPH WILES, UNION TP. BROWN CO. O.

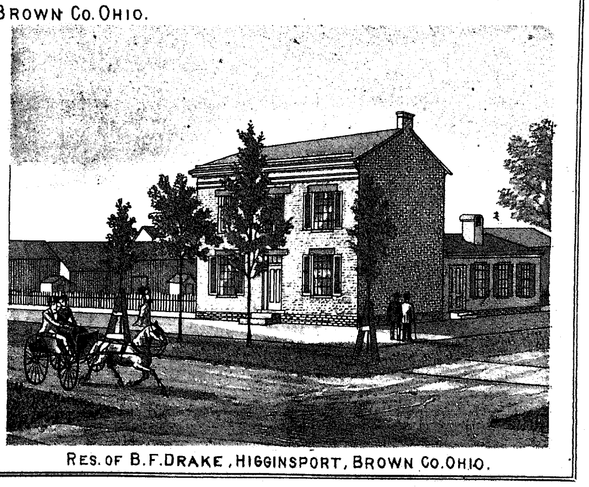

RES. OF B.F. DRAKE, HIGGINSPORT, BROWN CO. OHIO.

STERLING

Scale 2 inches to the Mile

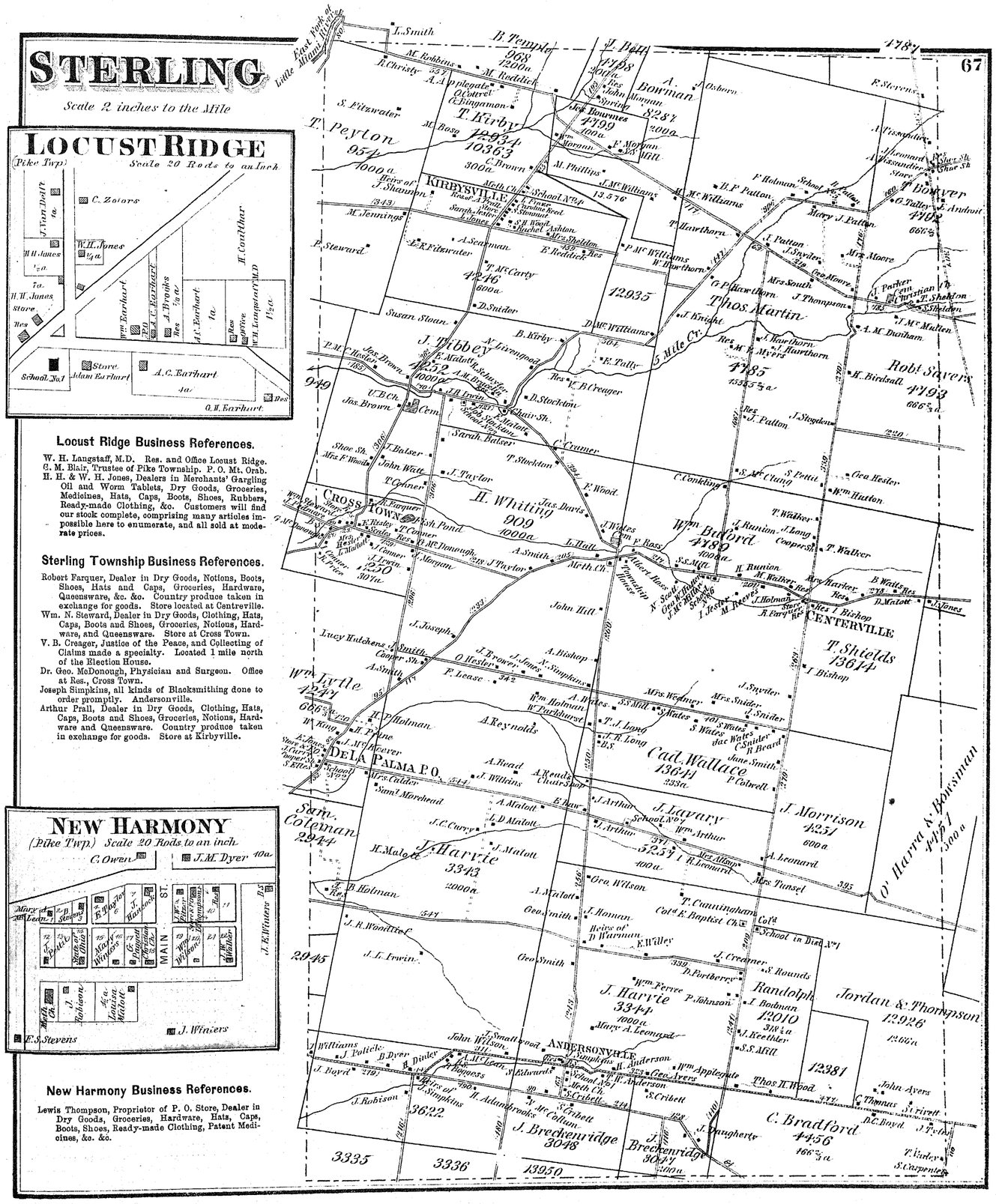
East Fork of Little Miami River
L. Smith
B. Temple 968 1200a
M. Robbins
R. Christy 357
A. Applegate
M. Reddick
O. Cotterel
G. Bingamon
T. Kirby 12934 10353
S. Fitzwater
T. Peyton 954 1000a
M. Bass
C. Brown 300a
M. Phillips
Heirs of J. Shannon
KIRBYSVILLE
Meth. Ch.
School No. 2
Reser'r
Sargh. Peters
Pharmacy
Store
Dwell.
Tinner
Carpenter Shop
Steward
Rachel Ashton
Mrs. Sheldon
Res
343
J. McWilliams 13,576
M. Jennings
P. Steward
A. Seaman
R. F. Fitzwater
E. Reddick
T. McCarty 4246 600a
D. Snider
Susan Sloan
J. Tibbey
Jas. Brown
P. M. Hester
183
1252 1000a
U. B. Ch.
Cem.
Jos. Brown
Shoe Sh.
Mrs. F. Woods
John Watt
J. Balser
Sarah Balser
T. Corner
J. Taylor
Cross Town
R. Farquer
F. Hesley
J. Corner
Wm. N. Steward
Fresh Pond
M. McDonough
J. Tinner
1220 301a
J. Morgan
A. Smith
398
J. Taylor
Meth. Ch.
Lucy Hutchens
Smith
Cooper Sh.
O. Hesler
J. Brower
J. Joseph
A. Bishop
N. Simpkins
F. Lease 342
Wm. Lytle 4241 686 3/4a
H. P. Holman
H. Payne
J. McCarver
Store & P.O.
Cooper Sh.
S. Ellis
School No. 3
DE LA PALMA P.O.
A. Reynolds
A. Read
J. Wilkins
A. Reed's Chair Shop
Mrs. Calder
Saml. Morehead
Sam. Coleman 2944
A. Malott
E. Row
J. C. Curry
J. D. Malott
H. Malott
J. Harvie 3343 2000a
J. Malott
J. B. Holman
Store
Res
J. R. Woodliff
J. L. Irwin
2945
3335
3336
13950
3622
J. Breckenridge 3048
J. Breckenridge 3044 300a
Wm. Holman
W. Parkhurst
Mrs. Weidner
Mrs. Snider
J. Snider
S. Mill
S. Mates
401
S. Wates
Jno. Wates
C. Snider
H. Beard
Jane Smith
P. Colbrell
Cad. Wallace 13644 238a
J. R. Long
B.S.
T. J. Long
J. Lavary
School No. 7
Wm. Arthur
J. Arthur
341
525 1/4
R. Leonard
Mrs. Allsop
A. Leonard
Mrs. Tansel
395
J. Morrison 4251 600a
O'Harra & Horsman 4451 300a
Geo. Wilson
A. Malott
J. Homan
Heirs of D. Wurman
E. H. Willey
Geo. Smith
T. Cunningham
Col'd Baptist Ch.
Col'd School in Dist. No. 1
J. Creamer
S. Rounds
D. Portberry
339
Wm. Fervee
P. Johnson
J. Harvie 3344 1000a
Mary A. Leonard
Randolph 12010 318 1/4 a
J. Boatman
J. Keethler
S. S. Mill
Jordan & Thompson 12926 236a
12381
ANDERSONVILLE
John Wilson
Williams
J. Politch
B. Dyer
B. Dinkle
J. McLean
J. Simpkins
R. Anderson
Geo. Ayers
Wm. Applegate
Thos. H. Wood
John Ayers
J. Boyd 297
J. Robison
Heirs of J. Simpkins
H. Adams
Meth. Ch.
S. Cribett
J. McCollum
C. Bradford 4456 166 2/3 a
J. Daugherty
J. Breckenridge
S. Carpenter
Wm. Burford 4489 100a
J. Runion
J. Long
Cooper
T. Walker
H. Runion
M. Walker
Res.
Rev. Parker
B. Waite
D. Malott
J. Jones
J. Holman
Store
R. Parry
Res. J. Bishop
CENTERVILLE
T. Shields 13614
I. Bishop
F. Stevens
A. Alexander
Store
Sh.
Dwell.
Shop
T. Bowyer 4402
G. Talley
L. Antwist
666 2/3
Mary J. Patton
F. Holman
School No. 5
F. Patton
B. F. Patton
T. Hawthorn
J. Patton
J. Snyder
Mrs. Moore
Geo. Moore
Mrs. South
G. P. Hawthorn
J. Thompson
Thos. Martin
J. Parker
Farm
J. Sheldon
J. M'c Mullen
A. M. Dunham
J. Knight
J. Hawthorn
Myers
Res.
4785 135 5/8 a
5 Mile Cr.
Robt. Sievers 4493 666 2/3
H. Birdsall
J. Stogsdon
J. Patton
320
C. Conkling
S. Pettit
Geo. Hester
Wm. Hutton
T. Walker
J. Runion
J. Long
Coopers
T. Walker
S. Mc Clung
H. Whiting 909 1000a
Jas. Davis
J. Wales
F. Ross
F. Wood
T. Stockton
C. Cramer
D. Stockton
Chair Sh.
Sch. House
Jas. Parkins
Sch. House
J. Mallott
Res.
C. B. Creager
E. Patty
D. Mc Williams
Thos. Martin
Res.
J. Knight
A. Livingood
B. Kirby
D. Snider
Susan Sloan
P. Mc Williams
W. Hawthorn
T. Hawthorn
B. F. Patton
School No. 5
F. Holman
Mary J. Patton
J. Snyder
Mrs. Moore
Geo. Moore
Mrs. South
J. Thompson
J. Parker
Farm
J. Sheldon
J. M'c Mullen
A. M. Dunham
Robt. Sievers 4493 666 2/3
H. Birdsall
J. Stogsdon
J. Patton
320
C. Conkling
S. Pettit
Geo. Hester
Wm. Hutton
T. Walker
J. Runion
J. Long
Coopers
T. Walker
S. Mc Clung
Wm. Burford 4489 100a
H. Runion
M. Walker
Res.
Rev. Parker
B. Waite
D. Malott
J. Jones
J. Holman
Store
R. Parry
Res. J. Bishop
CENTERVILLE
T. Shields 13614
I. Bishop
F. Stevens
A. Alexander
Store
Sh.
Dwell.
Shop
T. Bowyer 4402
G. Talley
L. Antwist
666 2/3
Mary J. Patton
F. Holman
School No. 5
F. Patton
B. F. Patton
T. Hawthorn
J. Patton
J. Snyder
Mrs. Moore
Geo. Moore
Mrs. South
G. P. Hawthorn
J. Thompson
Thos. Martin
J. Parker
Farm
J. Sheldon
J. M'c Mullen
A. M. Dunham
J. Knight
J. Hawthorn
Myers
Res.
4785 135 5/8 a
5 Mile Cr.

PERRY TOWNSHIP—Concluded.

NAME.	No. of Acres.	P. O. ADDRESS.	OCCUPATION.	NATIVITY.	Settl'd in Co.
Haines, Zimri H.	94	West Woodville	Farmer	Clinton Co., O.	1865
Hahn, Mark A.		Blanchester	Farmer and Teacher	Brown Co., O.	1851
Hacket, Daniel	67	West Woodville	Farmer	New Jersey	1850
Hacket, Denham		"	"	Brown Co., O.	1858
Hanson, Mrs. Ann		Fayetteville	Proprietor Hotel	Ireland	1857
Hoben, Mike		St. Martins	Insurance Agent	"	1855
Hatton, M.		Vera Cruz	Merchant & Farmer		1843
Imhoff, John	300	Blanchester	Merchant	Bremen, Ger	1844
Jordan, Elisha	238	Marathon	Farmer	N. Carolina	1867
Jacquemin, John B.	20	Fayetteville	Merchant & Farmer	Belgium	1848
Kelly, John C.	75	"	Farmer & Tax Col.	Brown Co., O.	1835
Kelly, Robert	200	"	Farm. & Contractor	"	1833
Kelly, Bernard, Sr.	100	Vera Cruz	Farmer	Ireland	1832
Kelly, Bernard, Jr.		"	"	Brown Co., O.	1845
Long, Patrick	170	Fayetteville	"	Ireland	1855
Lear, Joshua	48	St. Martins	Miller and Farmer	Highland Co., O.	1872
Long, Elias	104	Fayetteville	Cooper and Farmer	Clermont Co., O.	1813
Little, Elias	64	West Woodville	Farmer	Hamilton Co., O.	1857
Little, Absalom	107	Fayetteville	"	Warren Co., O.	1858
Little, Jas.	88	West Woodville	"	"	1857
Linne, Henry		Fayetteville	Merchant	Germany	1866
Mosset, C. A.		"	Grocer	Switzerland	1860
McConn, Daniel	399	Marathon	Farmer	Brown Co., O.	1845
Murray, H. W.	175	Fayetteville	"	Ireland	1848
Murphy, David	100½	"	"	"	1851
Marshall, Hugh	4	St. Martins	Shoemaker & P. M.	Scotland	1863
Meyer, John	103	Fayetteville	Farmer and Tailor	Bohemia, Austria	1866
McCafferty, John P.	282	"	Farmer	Pennsylvania	1854
Mair, Etienne Joseph	275	Vera Cruz	Merchant & Farmer	France	1841
Mitchell, Thomas		St. Martins	Farmer	Ireland	1853
Murphy, Daniel	75	"	"	"	1852
Murphy, R.		"	"	"	1852
Murray, T. S.		Fayetteville	Merchant	Hamilton, O.	1848
Mitchell, Daniel	83	Blanchester	Farmer	Kentucky	1865
Mullen, Albert	110	West Woodville	"	North Carolina	1864
McCarren, T. B.	44	Fayetteville	"	Cincinnati, O.	1851
McConn, John	70	"	Farm. & Stock Deal.	Ireland	1852
Nead, Jas.	92	St. Martins	Farmer	Cincinnati, O.	1844
Owens, John	100	"	"	Brown Co., O	1844
Oliver, Russell	156	Blanchester	"	Hamilton Co., O.	1861
Reddick, R. P.		St. Martins	"	Cincinnati, O.	1839
Reeves, John	8	Vera Cruz	Farmer and J. P.	England	1830
Runyan, B. H.	40	Blanchester	Plasterer	Warren Co., O.	1872
Savage, P.		Fayetteville	Attorney at Law	Brown Co., O.	1844
Savage, J. C.		"	" " "	"	1846
Schwartz, Henry		"	Merchant	Ohio	1847
Scanlin, Wm. H.		"	"		
Smith, R. F.		St. Martins	Teacher	Highland Co., O.	1873
Smith, L. D.	110	Marathon	Farmer	Clermont Co., O.	1843
Snell, Zachariah	118¼	Blanchester	"	"	1849
Snell, Martin	168	West Woodville	"	"	1849
Snell, David	123	Fayetteville	"	"	
Snell, J. K. P.	100	West Woodville	"	"	1849
Snider, Arnold	50	Fayetteville	"	Warren Co., O.	1860
Sharpe, D. W.		"	Farmer & Teacher	Virginia	1845
Snowhill, Amos	160	"	Farmer	Brown Co., O.	1854
Snowhill, Benjamin		"	"	New Jersey	1825
Sourd, Chas.		"	Merchant	France	1855
Triplett, C. C.		"	Miller and Engineer	Brown Co., O.	1839
Thuney, Joseph	60	"	Farmer & Carpenter	France	1848
Tooley, Abraham	40	West Woodville	Farmer	Warren Co., O.	1853
Thomson, Wm. E.		Fayetteville	Carpenter	England	1857
Valteer, Leonard	65	"	Farmer	France	1856
Wynn, John		"	Saddler	Cincinnati, O.	1843
White, V. C.		"	Farmer	"	1840
Wise, Ross	95	"	Farm. and Ins. Agt.	Hamilton Co., O.	1857
Ward, Jas. A.	50	"	Farmer	Ireland	1855
Williams, J. R.		Blanchester	Hame Maker	Hamilton Co., O.	1828
Walsh, Edward	69	St. Martins	Farmer & Merchant	"	1845
Wynn Jas.	100	Fayetteville	Farmer	Brown Co., O.	1842
Wynn, Ellen		"		Ireland	1841

PIKE TOWNSHIP.

Appelgate, Anna	100	New Harmony	Farmer	Maryland	1836
Brooks, N. B.		Locust Ridge	Carpenter	Brown Co., O.	1851
Bauer, Frederick	110¾	Surryville	Farmer	Bavaria, Ger.	1869
Blair, O. M.	47	Mt. Orab	"	Mason Co., Ky.	1836
Brown, W. L.		"	"	Brown Co., O.	1861
Colthar, J. M.	229	Locust Ridge	"	"	1822
Carpenter, Simon	214	Mt. Orab	"	Kentucky	1841
Dean, Elmore	133	Surryville	"	Brown Co., O.	1836
Dunn, Perry T.	358	Mt. Orab	Farm. & Stock Deal.	"	1840
Dunn, Ira B.	386	"	Farmer	"	1832
Day, Mrs. Wilmina	187	"	"	Clermont Co., O.	1849
Day, James M.	100	New Hope	"	Brown Co., O.	1814
Emmons, D. E.		Mt. Orab	Farmer and Teacher	Clermont Co., O.	1858

PIKE TOWNSHIP—Concluded.

NAME.	No. of Acres.	P. O. ADDRESS.	OCCUPATION.	NATIVITY.	Settl'd in Co.
Earhart, A. E.		Locust Ridge	Farmer	Brown Co., O.	1856
Earhart, G. H.	8	"	"	"	1848
Jones, H. H.	150½	"	Merchant	Clermont Co., O.	1852
Keethler, Daniel	400	Mt. Orab	Farmer	Brown Co., O.	1812
Keethler, O P.	35	"	"	"	1846
Langstaff, W. H.	41½	Locust Ridge	Physician	Muskingum Co., O.	1863
Moyer, W. H.		"	Farmer	Brown Co., O.	1834
Neal, John	141	"	"	"	1827
Russel, W. H.		New Hope	Farmer and Teacher	"	1854
Stump, John B.	285	"	Farmer	Virginia	1827
Thompson, Lewis		New Harmony	Merchant	Brown Co., O.	1842
Wilson, David	88	"	Farmer	Clermont Co., O.	1844
Wall, Mrs. E.	85	Mt. Orab	"	Highland Co., O.	1874
Wells, D. C.	80	New Harmony	"	New Jersey	1830
Young, Joseph	52½	Surryville	"	Brown Co., O.	1834

PLEASANT TOWNSHIP.

Arzeno, L.		Georgetown	Jeweller	Italy	1867
Arn, M.		"	Merchant	Baltimore, Md.	1849
Armstrong, A.		"	Tailor	Westmorel'd Co. Pa.	1849
Andrews, Charles	231	"	Farmer	Derbyshire, Eng.	1859
Abbott, E. C.	91	"	"	Brown Co., O.	1833
Biehn, John P.		"	Lawyer	France	1833
Bower, Jacob H.	10½	Ripley	Civil Engineer	Adams Co., O.	1865
Brady, John T.	160	Georgetown	Sheriff	Brown Co., O.	1835
Brose, J. E.	300	"	Farmer	Baltimore, Md.	1833
Brunner, Michael		"	Shoemaker	Bavaria, Ger.	1857
Brunner, Henry	4	"	"	"	1853
Borden, B. C.		"	Coal Dealer	Brown Co., O.	1845
Baker, J. M.		"	Carpenter	"	1844
Brown, T. J.		"	Farmer	"	1828
Brose, John G.		"	Baker	Wurtemberg, Ger.	1833
Burgett, John V.	68	"	Farmer	Brown Co., O.	1843
Bayne, Silas	342½	"	"	"	1806
Brady, William W.	206	"	"	"	1825
Boehm, Gustavus A.	95⅝	Higginsport	"	Saxony, Ger.	1851
Brady, Wm. D.	208	Georgetown	"	Brown Co., O.	1845
Brose, Jos. W.	372½	"	"	"	1841
Berry, M. D. L.	120	"	"	"	1847
Berry, R. W.		"	"	"	1845
Bower, Peter	40	"	"	Germany	1839
Braselton, John M.		"	Carpenter	Gibson Co., Ind.	1858
Crum, Alex. M.		"	Grocer	Highland Co., O.	1860
Cahall, Thomas	394½	Centre Point	Farmer	Brown Co., O.	1819
Cahall, A. P.		"	"	"	1845
Cahall, Jas. H.		"	"	"	1843
Crouch, C. B.	105¼	Georgetown	Carpenter	Clermont Co., O.	1837
Cochran, Robert		"	Farmer	Brown Co., O.	1838
Davis, Mrs. P. A.		"	Milliner	Mason Co., Ky.	1862
Drake, G. W.		"	County Treasurer	Brown Co., O.	1826
Daugherty, J. P.		"	Minister	"	1819
Dunham, James G.		"	Farmer	"	1850
Delany, Benjamin	109	"	"	Mason Co., Ky.	1835
Day, H. P.	180	"	"	Brown Co., O.	1837
Drake, Cornelius	218	Higginsport	"	"	1813
Devore, P. L.	58¾	"	"	"	1843
Drake, Robert		"	"	"	1846
Devore, J. W.	43¾	Georgetown	"	"	1850
Day, J. C., Jr.	150	"	"	"	1831
Davis, A. W.	106⅛	Higginsport	"	"	1826
Drake, Henry		"	"	"	1823
Dugan, Jackson	27	"	"	"	1815
Devore, James C.	100	"	"	"	1851
Ellsberry, W. W.		Georgetown	Physician	"	1832
Ellsberry, A. M.	58	"	"	Clermont Co., O.	1852
Evans, A. H.	56	"	Farmer	Brown Co., O.	1843
Ellis, W.	336½	"	"	"	1809
Ellis, James R.		"	"	"	1827
Evans, J. M.		Higginsport	"	"	1824
Ellis, Geo. M.	68¾	"	"	"	1828
Fite, Rufus L.		Georgetown	Lawyer	"	1848
Frost, James B.		Centre Point	Farmer	"	1848
Frost, W. B.	206½	"	"	"	1815
Flack, John	246	Georgetown	"	Ireland	1861
Fee, E. B.	14½	"	Physician	Clermont Co., O.	1842
Gordon, Thomas W.		"	"	Trumbull Co., O.	1850
Higgins, R. H.		"	Lawyer	Brown Co., O.	1829
Hanna, Wm. H.		"	Druggist	"	1840
Hanselman, Jacob		"	Farmer	Wurtemberg, Ger.	1834
Haslam, W. D.		"	Undertaker	Brown Co., O.	1833
Heizer, John	50¼	"	"	"	1838
Heizer, Lewis	95	Centre Point	"	"	1836
Heizer, J. F.	30	"	Teacher	"	1837
Hauck, Adam	56½	Higginsport	Farmer	"	1838
Hughes, George	42½	Georgetown	Blacksmith	Nicholas Co., Ky.	1848
Hilbronner, Marks	93	"	Farmer	Bavaria, Ger.	1839

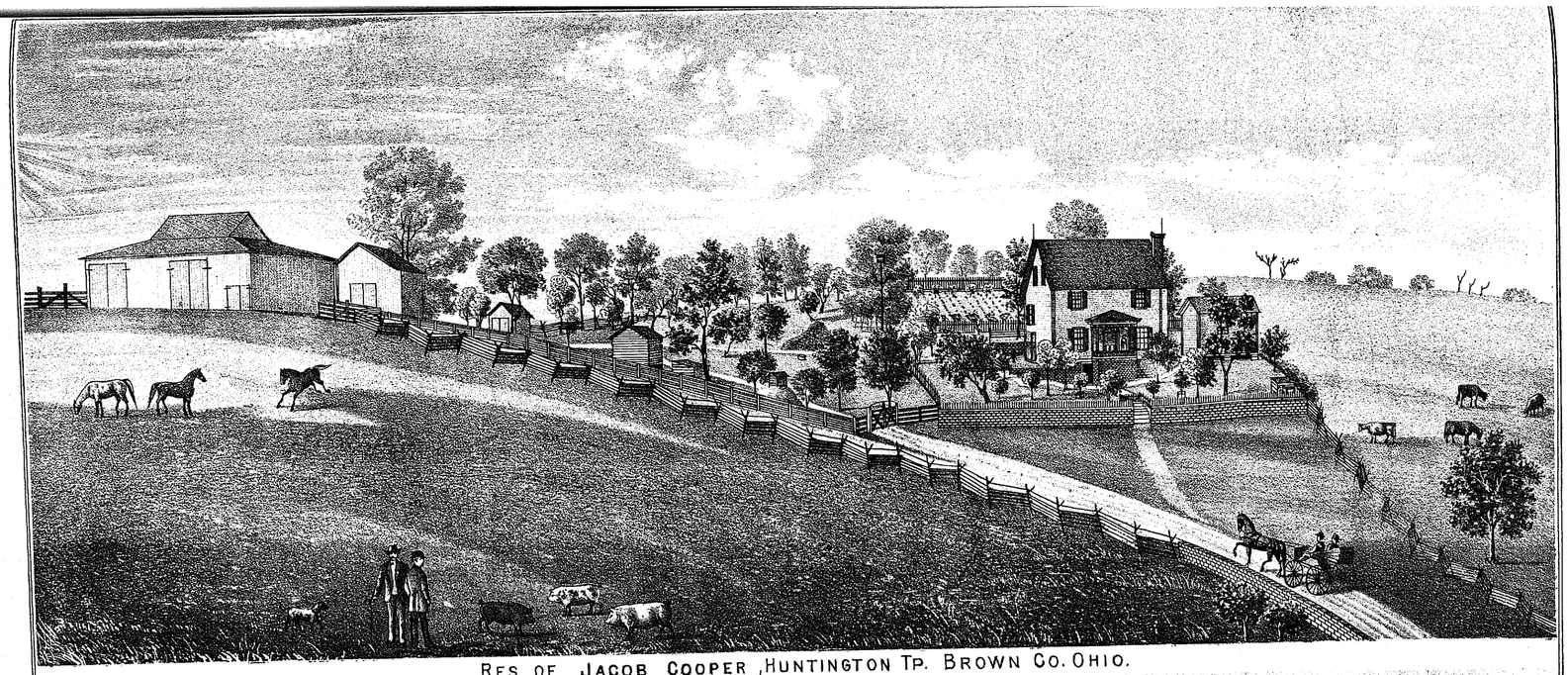

RES. OF JACOB COOPER, HUNTINGTON TP. BROWN CO. OHIO.

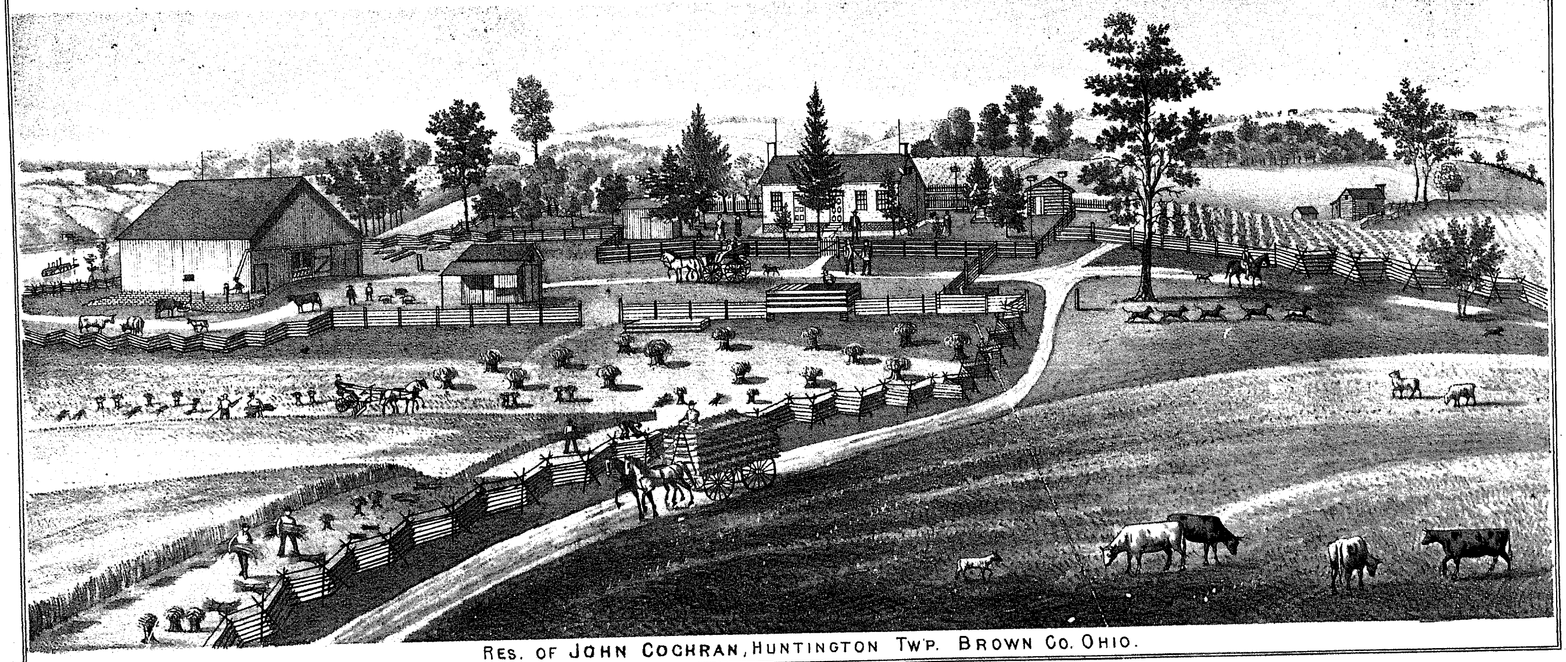

RES. OF JOHN COCHRAN, HUNTINGTON TW'P. BROWN CO. OHIO.

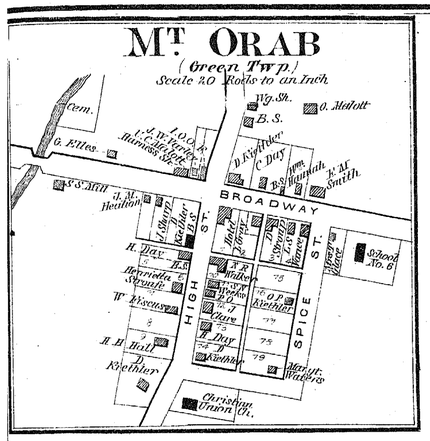

Mt. Orab Business References.

Stroup & Hanna (Michael Stroup, M.D., R. D. Hanna, M.D.), Physicians and Surgeons, will attend to all calls in their profession promptly.

L. S. Vance, Dealer in Groceries, Provisions, &c. &c.

Lee Gray, Proprietor of "GRAY HOUSE."

D. Lee Day, Farmer. Stock Raising a speciality. Res. 1½ mile north of Mt. Orab.

Geo. W. Day, Farmer, Huckster, and Peddler. Res. 1½ mile north of Mt. Orab.

E. Bratten, Farmer. Stock Raising a speciality. Res. Benton.

Sam. N. Weeks, Dealer in Groceries, Provisions, Notions, &c. &c. Everything cheap for cash.

Healion & McChesney (J. W. McChesney, J. M. Healion), Proprietors of Steam Saw Mill, Manufacturers and Dealers in Lumber, Lath, and Chair Stuff. Pay cash for logs. Mill located at Mt. Orab.

N. R. Walker, Dealer in Drugs, Medicines, Paints and Oils, Fancy and Toilet Articles, Notions, Perfumery, Sponges, Fine Soaps, Books and Stationery, Coal Oil and Lamps, Field and Garden Seeds, Pure Wines and Liquors for medical use, Dye Stuffs, Groceries, &c. Physicians' prescriptions carefully compounded. Also, Millinery and Dress Making, Cutting and Fitting done to order. All kinds of fancy goods constantly on hand by Mrs. Walker.

S. R. Brown, Farmer. Stock raising a specialty. Res. 3 miles northwest of Buford.

Five Mile Business References.

Five Mile P. O. Two Miles North of Greenbush.

J. W. Shamon, Carpenter and Joiner; am prepared to do all kinds of work in my line with promptness and dispatch.

Wm. W. White, Proprietor of Steam Grist and Steam Saw Mill; Manufactures Flour and all kinds of Hard and Soft Lumber. Mill located 1½ miles east of Five Mile.

Ezra Barker, Proprietor of Blacksmith Shop. All kinds of blacksmithing done to order. Shop located 1½ miles east of Five Mile.

J. F. Elliott, Machinist and Proprietor of Saw Mill, Manufacturer of all kinds of Hard and Soft Lumber. Mill located 1 mile north of Five Mile.

J. J. Leonard, Dealer in Groceries, Notions, &c. Also Cabinet and Shoemaker. Will attend to all orders in his line promptly. Located at Five Mile.

Washington Hair, Dealer in Dry Goods, Groceries, Hats, Caps, Boots and Shoes, &c. Everything in the line cheap for cash or produce. Five Mile.

Thomas Sheldon, Notary Public and Collecting Claims a specialty. ¼ mile west of Five Mile.

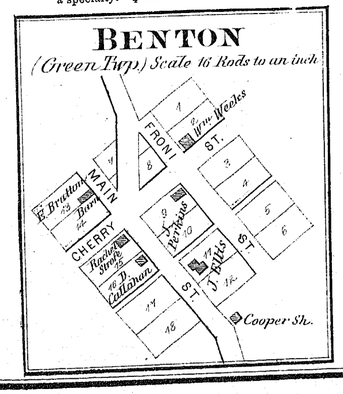

PLEASANT TOWNSHIP—Continued.

NAME.	No. of Acres.	P. O. ADDRESS.	OCCUPATION.	NATIVITY.	Settl'd in Co.
Hanselman, G. W.	58	Higginsport	Farmer	Hamilton Co., O.	1833
Heizer, J. & Wm.	107	"	"	Virginia	1806
Hauck, Valentine	74	Georgetown	"	Brown Co., O	1834
Henize, C.	124	Higginsport	"	Wurtemberg, Ger.	1837
Hicks, Wright	332	Georgetown	"	Brown Co., O.	1806
Inskeep, Geo.		"	Clerk	"	1852
Jennings, Rees	225	"	Farmer	"	
Jolly, S. H.		"	Tanner	"	1838
Jennings, H. L.		"	Farmer	"	1846
Jennings, G. B.		"	"	"	1843
Jennings, John	158¾	"			
Jones, John	137¾	"	Farmer	"	1818
King, John W.	171½	"	Banker	"	1823
Kerans, Geo.		"	Tailor	Greene Co., Pa.	1835
Koelble, Joseph		"	Cigar Maker	New York	1868
Kautz, Gustavus	44¾	Centre Point	Farmer	Brown Co., O.	1839
Kimberly, S. D.	28½	"	"	"	1842
King, Thomas	150	Russellville	"	"	1819
Kautz, Fred. R.	163	Higginsport	"	Baltimore, Md.	1832
Kuntz, John	78¾	"	"	Alsace, Ger.	1836
King, A. C.	72¾	Georgetown	"	Brown Co., O.	1825
Loudon, D W. C.		"	Lawyer	"	1827
Leeds, Thos. J.		"	Printer	Clermont Co., O.	1865
Leeds, L. B.		"	"	"	1864
Ludy, A.		"	Tailor	Germany	1834
Lewis, J. J.		"	Proprietor Hotel	Pittsburg, Pa.	1846
Lieberman, William		"	Farmer	Wurtemberg, Ger.	1848
Loudon, James	250	"	"	Henry Co., Ky.	1806
Laycock, P. W.	127	"	"	Brown Co., O.	1851
Loudon, H. C.	249	"	"	"	1845
Lyon, Daniel		Higginsport	"	"	1850
Lauerman, Conrad	77¾	"	"	Bavaria, Ger.	1852
Loudon, V. M.	162	"	"	Brown Co., O.	1822
Lyon, Geo.	97½	"	"	"	1828
Lyon, W.	60	"	"	"	1842
Lyon, Louis	44	"	"	"	1845
Lake, William	106	"	"	"	1808
Laycock, J. Wm	144	Georgetown	"	"	1847
Laycock, J. W.	150	"	"	"	1822
Moore, J. R.		"	Lawyer	"	1846
McKnight, W. W.		"	"	"	1837
Marshall, J. H.		"	"	Trumbull Co., O.	1833
Marshall, John G.		"	"	"	1833
McGroarty, P.		"	"	Ireland	1862
Murray, S. J.		"	"	Massachusetts	1851
Markley, John M.		"	Cigar Maker	Brown Co., O.	1853
McKibben, Harvey		"	Merchant	Clermont Co., O.	1838
Marshall, J. G., Jr.		"	Carpenter	Brown Co., O.	1848
Miles, L. B.		"	Dentist	Baltimore, Md.	1863
Moore, P. S.		"	Stonecutter	Canada	1865
Mathews, J. H.		"	Farmer	Brown Co., O.	1852
Martin, S.	81½	"	"	"	1802
McFadden, Henry	123	"	"	"	1822
Mitchel, Samuel	110	"	"	"	1828
Miller, B. W.		"	"	"	1833
Markley, John	349½	"	"	Maryland	1846
Maklem, W. P.	205	"	"	Brown Co., O.	1813
Neu, Jacob	40¾	Higginsport	"	Adams Co., O.	1864
O'Hara, C. P.		Georgetown	Tobacco Dealer	Brown Co., O.	1827
Pearson, D. V.		"	Lawyer	"	1833
Phillips, F. J.	425	"	Banker and Farmer	Frederick Co., Md.	1856
Penn, L. B	308	"		Brown Co., O.	1846
Peddicord & Dunn		"	Liverymen	"	
Purdon, Mrs. R. D.		"	Milliner	Highland Co., O.	1825
Parker, William		"	Printer	Brown Co., O.	1860
Phillips, Geo. W.		"	Farmer	Hamilton Co., O.	1867
Pohner, George		"	Barber	Cincinnati, O.	1872
Pangburn, Wm.	137	"	Minister	Brown Co., O	1821
Parker, J. N.	155	"	Farmer	"	1831
Parker, Wm. R.	116½	"	"	"	1821
Purdum, Isaac W.	123	"	"	"	1830
Phillips, Columbus	85	"	"	Bracken Co., Ky.	1845
Pangburn, J. H.	88½	Centre Point	"	Brown Co., O.	1841
Pierce, Henry	134½	Higginsport	Farmer and Miller	New Castle Co., Del.	1834
Pobst, Jacob		"	Farmer	Bavaria, Ger.	1858
Printy, John R.	120	"	"	Brown Co., O.	1813
Quinlan, A. G.	209	Georgetown	"	Clermont Co., O.	1857
Roney, Enoch E.		"	Lawyer	Brown Co., O.	1845
Rees, D. A.		"		"	1844
Richards, John T.		"	Farmer	"	1838
Risch & Dugin	1	Centre Point	Blacksmith	Bavaria, Ger.	1866
Rees, U. G.	95	Georgetown	Farmer	Brown Co., O.	1848
Rees, A. W.	130	"	"	"	1842
Reichardt, Louis	93	Higginsport	"	Hesse Darmstadt, G.	1851
Risch, Fred.		Georgetown	Blacksmith	Bavaria, Ger.	1867
Rainey, Jacob S.	135	Higginsport	Farmer	Brown Co., O.	1839
Rhodes, John G.		Georgetown	Shoemaker	Kennebeck Co., Me.	1870
Stivers, James M.	15	"	Surveyor	Adams Co., O.	1863
Snedeker, Wm. A.		"	Merchant	"	1860
Stephenson, Y.		"	Physician	Brown Co., O.	1834

PLEASANT TOWNSHIP—Concluded.

NAME.	No. of Acres.	P. O. ADDRESS.	OCCUPATION.	NATIVITY.	Settl'd in Co.
Stevenson, S. H.		Georgetown	Lawyer	Brown Co., O.	1837
Stephan, C.		"	Grocer	Bavaria, Ger.	1858
Stephen, Adam		"	"	"	1831
Stineman, T. F.		"	Miller	"	1839
Single, Christian		"	"	Wurtemberg, Ger.	1868
Stewart, D. J.		"	Farmer	Harrison Co., Ky.	1834
Shackelford, John	3¼	"	Carpenter	Mason Co., Ky.	1864
Shew, S. N.	49	"	Farmer	Brown Co., Ky.	1817
Simpson, James	49¾	Higginsport	"	Virginia	1831
Sharp, December	26	Georgetown	Plasterer	Mississippi	1855
Sturm, Henry	67¾	Higginsport	Farmer	Saxony, Ger.	1853
Stephens, Margaret	57	Georgetown	"	Bavaria, Ger.	1837
Stigler, Henry	65	"	"	"	1837
Thompson, W. Jesse		"	Lawyer	Brown Co., O.	
Thomas, David		"	"	"	
Thomas, T. H.		"	"	Bracken Co., Ky.	1852
Theis, Charles	91	"	Merchant	Bavaria, Ger.	1859
Tarbell, David		"	Lawyer	Brown Co., O.	
Thompson, Charles D.	132	Higginsport	Farmer	"	1842
Tracy, F. M	176½	Georgetown	Farmer & Dairyman	Clermont Co., O.	1837
Wilson, James		"	Carriagemaker	Westmoreld Co., Pa.	1857
Whitaker, W. E.		"	County Clerk	Sullivan Co., N. H.	
White, C. A.	195	"	Lawyer	Brown Co., O	1826
West, Edward W.		"	Salesman	"	1843
Wilson, W. H.		"	Teacher	"	1837
Whaley, Morrisson		"	Carpenter	Mason Co., Ky.	1864
White, Jacob		Centre Point	Blacksmith	Brown Co., O.	1850
Wall, William	164	Georgetown	Farmer	"	1812
Wall, B. C.		"	"	"	1840
Waterman, N. A.	155½	"	"	"	1817
Young, W. W.		"	Lawyer	"	1835
Young, Robert		"	Weaver	Ireland	1861

SCOTT TOWNSHIP.

Bingaman, A. J., Jr.		New Hope	Teacher	Brown Co., O.	1848
Bivans, W. A.		"	Physician	Highland Co., O.	1840
Barns, Catherine	100	Georgetown	Farmer	Brown Co., O.	1832
Ball, T. J.		New Hope	"	"	1826
Bean, Simon K.		"	Carpenter	Mason Co., Ky.	1858
Colthar, Harrison	4	"	Farmer	Brown Co., O.	1817
Elschlager, Christian	104	"	"	Baden Baden, Ger.	1845
Gibson, H. C.		"	Prop. of Hotel	Brown Co., O.	1815
Guild, George H.	3½	"	Painter	New York	1867
Johnson, W. R.	42	Georgetown	Teacher	Highland Co., O.	1863
King, S. W.		New Hope	Farmer	Brown Co , O.	1836
McCall, B. B.		"	Physician	"	1840
Robertson, James		Georgetown	Miller	"	1854
Stansberry, E. A.	231½	"	Farmer	"	1830
Stevens, J. K. P.		New Hope	Lawyer	Ohio	1845
Stansberry, G. W.	158	Mt. Orab	Farmer	Brown Co., O.	1820
Stansberry, John	125	New Hope	"	New Jersey	1810
Smith, James H.		"	"	Brown Co., O.	1846
Thompson, F. W.	160	Georgetown	"	"	1832
Young, Henry	378	New Hope	Farmer and Miller	New York	1815

STERLING TOWNSHIP.

Bracelin, A. M.	50	De La Palma	Teacher	Hamilton Co., O.	1848
Bishop, I.	175	Union Plains	Farmer	New Jersey	1852
Creager, V. B.	74	De La Palma	Farmer and J. P.	Clermont Co., O.	1841
Crone, G. F.	5	Five Mile	Farmer	"	1857
Farquer, Robert	65	Union Plains	Merchant & Farmer	"	1832
Harker, Sabina	140	"	Farmer	Brown Co., O.	1852
Holman, J. B.	168	De La Palma	"	"	1847
Leonard, J. J.	1	Five Mile	Cabinet & Shoemak'r	Belgium	1847
Myers, M. V.	270	"	Farmer	Clermont Co., O.	1855
Morgan, John	104	Marathon	"	Somerset Co., Pa.	1835
McDonough, George	55	De La Palma	Physician & Farmer	Hamilton Co., O.	1851
Prall, Arthur		Marathon	Merchant & Farmer	Warren Co., O.	1847
Reddick, Elisha		"	Farmer	Brown Co., O.	1841
Sheldon, Thomas	50	Five Mile	Notary Public	New Jersey	1853
Smith, Jacob B.	36½	"	Farmer	Clermont Co., O.	1853
Steward, William N.	9	De La Palma	Merchant	Brown Co., O.	1835
Simpkins, Joseph	1	New Harmony	Blacksmith	Philadelphia, Pa.	1855
Shannon, J. W.		Five Mile	Carpenter	Brown Co., O.	1845
Waits, Benjamin	103½	Union Plains	Farmer	"	1837
Walker, Michael	56	"	"	Clermont Co., O.	1818

RES. OF WM. MARTIN, HUNTINGTON TWP. BROWN CO. OHIO.

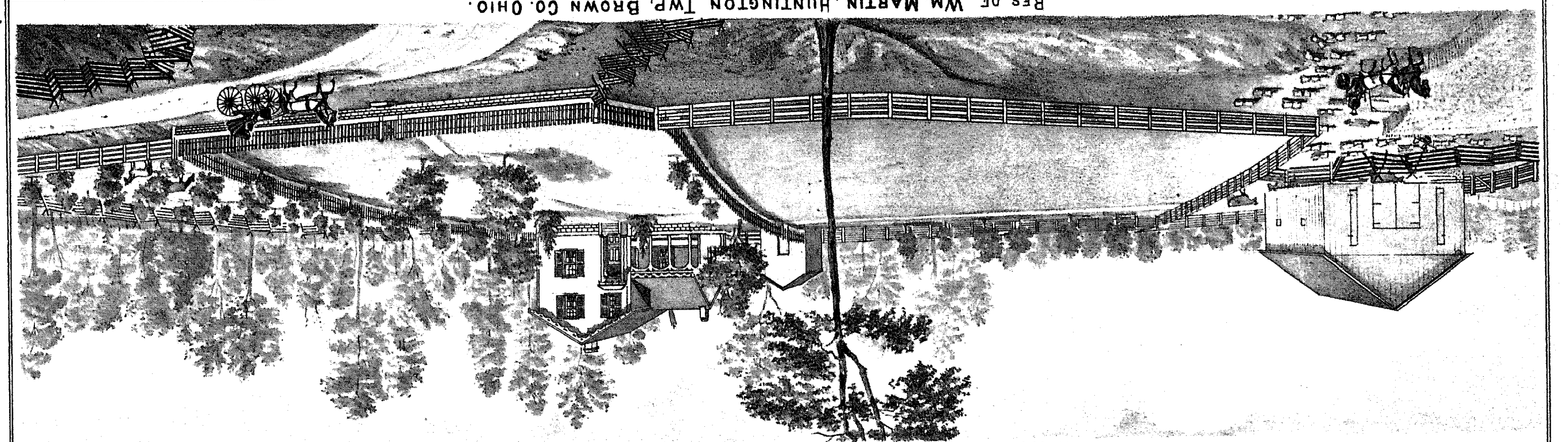

RES. OF ROBERT CONN, JEFFERSON TWP. BROWN CO. OHIO.

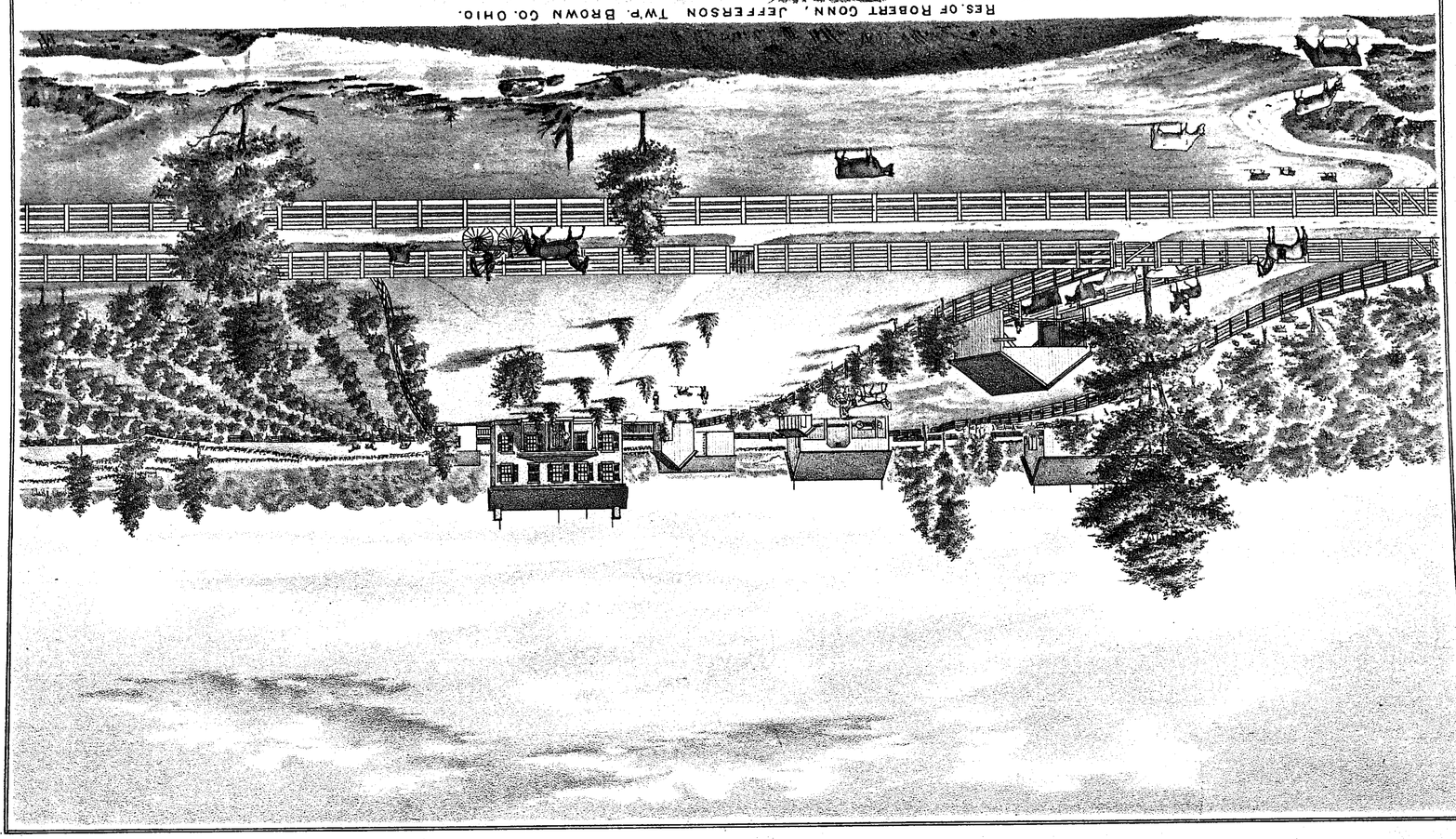

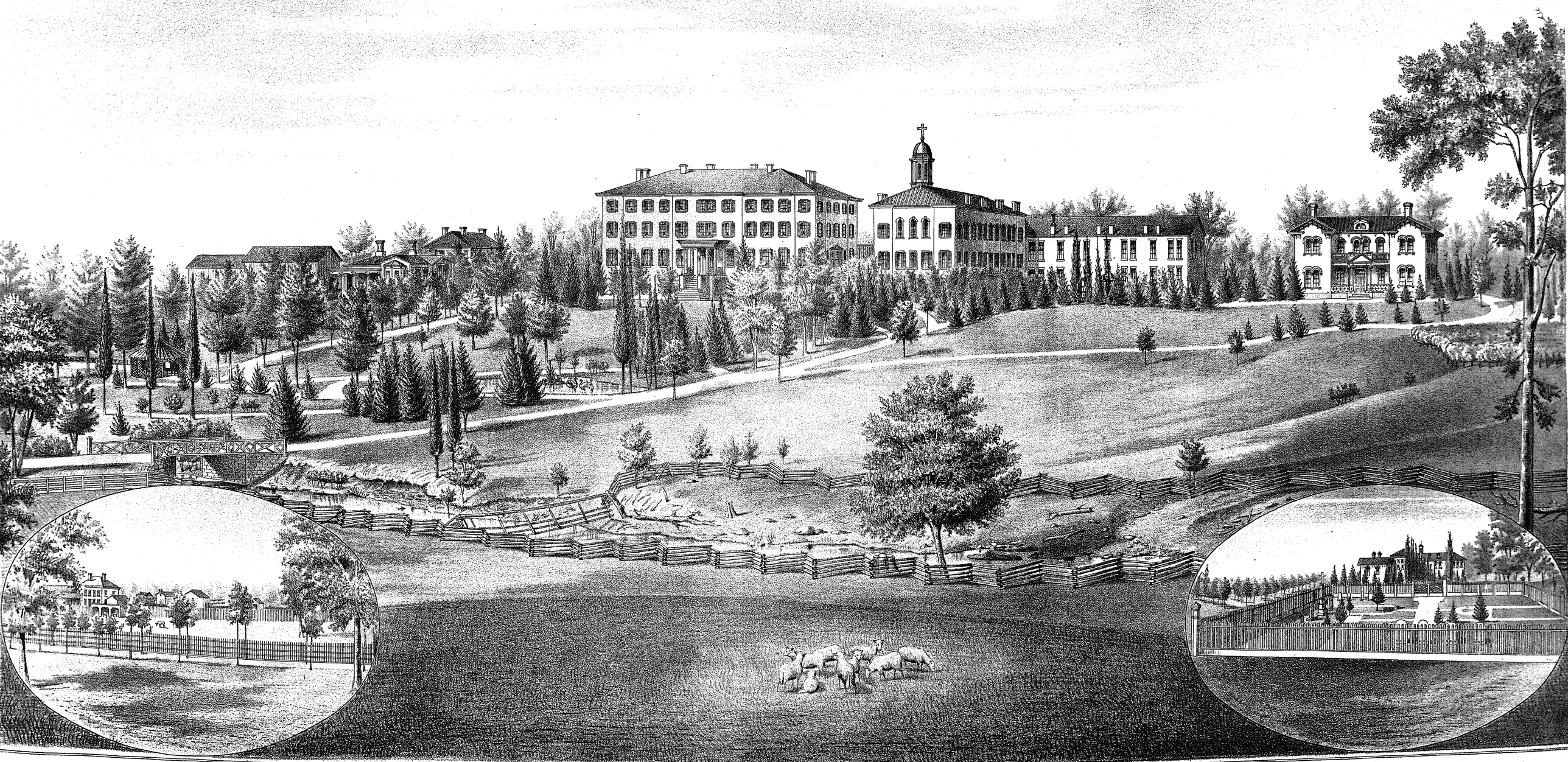

URSULINE CONVENT.

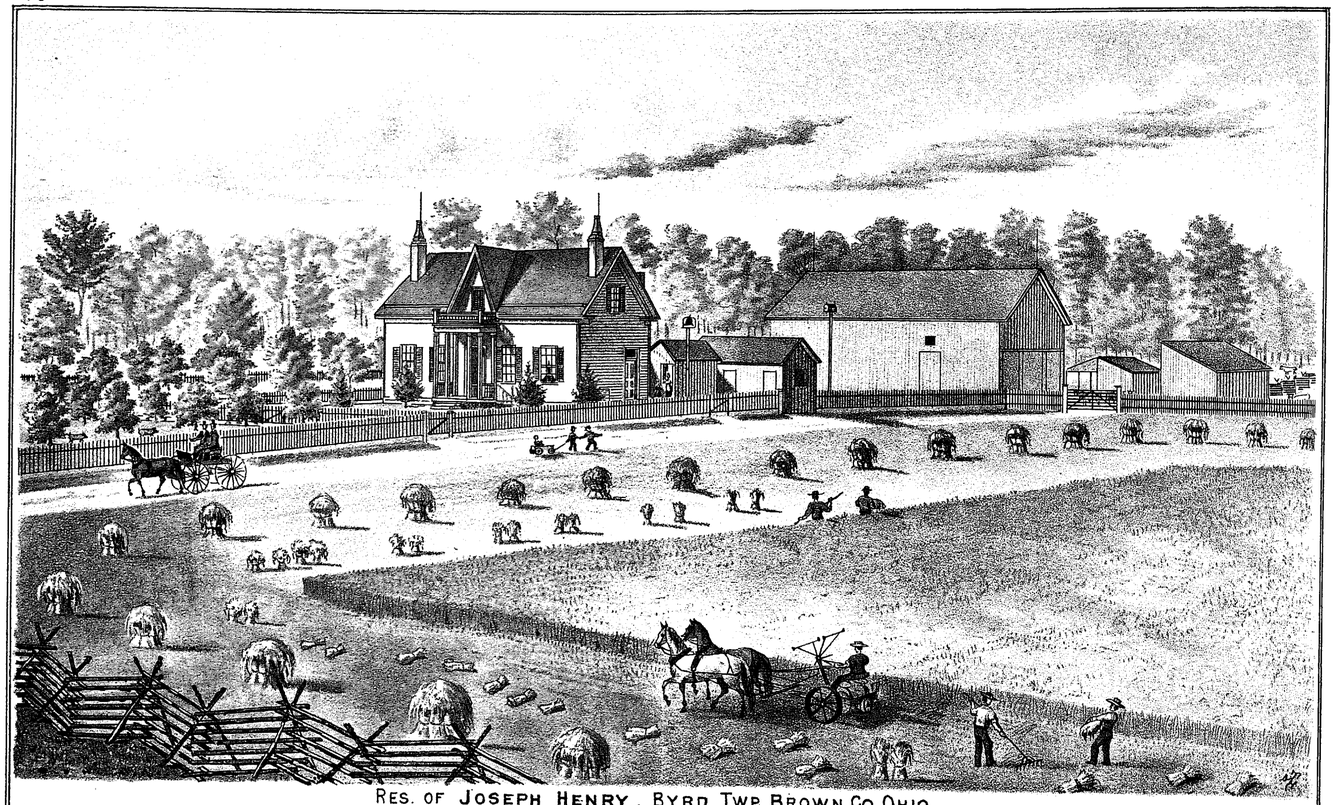

RES. OF JOSEPH HENRY, BYRD TWP. BROWN CO. OHIO.

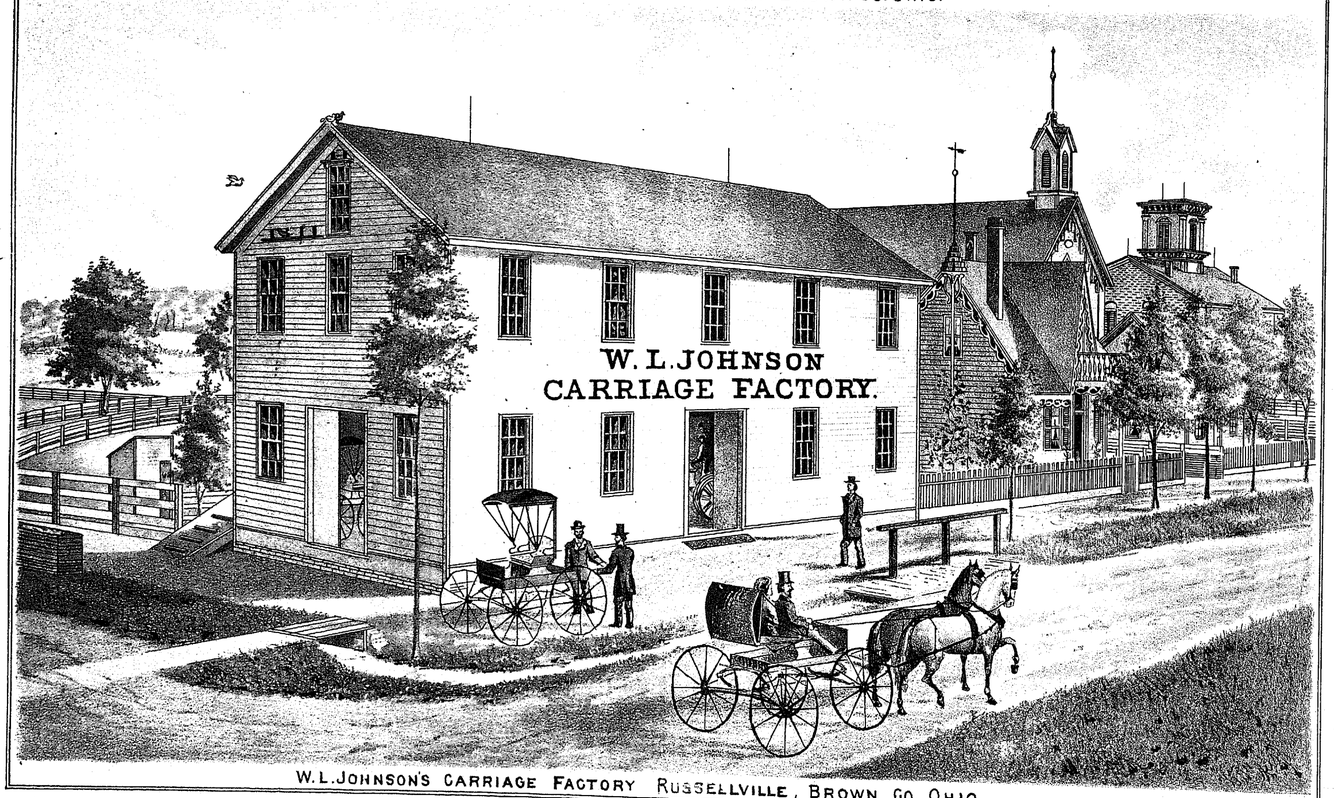

W. L. JOHNSON'S CARRIAGE FACTORY RUSSELLVILLE, BROWN CO. OHIO.

UNION TOWNSHIP.

NAME.	No. of Acres.	P. O. ADDRESS.	OCCUPATION.	NATIVITY.	Settl'd in Co.
Atwood, John S.		Ripley	Prop. Livery Stable	Wilcox Co., Ala.	1853
Baird, Chambers		"	Attorney at Law	Adams Co., O.	1834
Baumbach, G.		"	" "	Hesse Darmstadt, G.	1849
Biehn, Henry		"	Postmaster	Alsace, Ger.	1833
Bercaw, H. C.		"	Grocer	New York	1845
Bell, E. R.		"	Physician	Highland Co., O.	1852
Beyersdoerfer, Michael		"	Cigar Maker	Bavaria, Ger.	1852
Becker, N.		"	Teacher	Loraine, France	1864
Beyersdorfer, W. C.		"	Druggist	Brown Co., O.	1848
Benna, Peter		"	Salesman	Bavaria, Ger.	1854
Braun, Jordan		"	Cooper	Wurtemberg, Ger.	1854
Bodmer, A. C.		"	Baker	"	1867
Bruce, Scott		"	Cooper	Brown Co., O.	1860
Boyd, C. W. & S. G.		Levanna	Lumber Dealers	Lewis Co., Ky.	1849
Bulger, Joseph		Ripley	Shoemaker	Mason Co., Ky.	1869
Bruechweh, August	48	Levanna	Farmer	Hesse Darmstadt, G.	1859
Burgett, N. N.		"	"	Brown Co., O.	1843
Burgett, John	59	"	"	"	1848
Bradford, Nancy Ann	129	Ripley	Farming	Snow Hill, Md.	1816
Bower, Sarah A.	100	"	"	Brown Co., O.	1840
Bradford, E. H.	8¾	"	Physician	"	1823
Beasley, Mrs. Albertine	66	"	Farming	"	1813
Beasley, Jephtha C.	300	"	Farmer	"	1809
Bick, Thomas	144	"	"	Gloucester, Eng.	1856
Beasley, Stephen A.	193	"	"	Brown Co., O.	1825
Chase, M. J.		"	Piano Manufacturer	Orleans Co, N. Y.	1858
Carey, John C.		"	Manufacturer	Columbia, S. C.	1836
Cochran, William		"	Trader	Brown Co., O.	1817
Creekbaum, Frank M.		"	Life Insurance Agt.	Ohio Co., Ind.	1834
Campbell, Robert		"	Merchant	Co. Tyrone, Ireland	1854
Coburn, William A.	96	"	Farmer	Brown Co.	1823
Cochran, John F.		"	Trader	"	1841
Chase, A. E.		"	Piano Maker	Warren Co., Pa.	1859
Chase, A. Sydney		"	"	Boston, Mass.	1873
Conn, L.		"	Trader	Brown Co., O.	1832
Creekbaum, J. T.		"	Carpenter	Clermont Co., O.	1842
Carr, Robert		"	Plasterer	Brown Co., O.	1841
Creekbaum, H. N.		Levanna	Clerk	"	1844
Cahall, Robert W.	4	"	Fisherman	"	1845
Cahall, R. P.	112	"	Farmer	"	1824
Chase, William P.		Ripley	Piano Maker	New York	1873
Carr, Sarah E.	73	"	Farming	Brown Co., O.	1834
Culter, R. V.		"	Farmer	"	1824
Carr, John		Red Oak	"	"	
Campbell, J. A.	96¾	Ripley	"	"	1819
Culter, Thomas	126	"	"	"	1833
Carr, James	58	"	"	Huntingdon Co., Pa.	1797
Carr, John H.	85	"	"	Brown Co., O.	1831
Chunn, Robert N.		Levanna	Engineer	Adams Co., O.	1848
Downing, Hollis		Ripley	Coal Dealer	Kennebec Co., Me.	1853
Dixon, W. A.		"	Physician	Brown Co., O.	1835
De Vore, E. Arthur		"	Student	Ripley, Ohio	1855
Dunham, John W.		"	Farmer	Brown Co., O.	1849
Daly, David N.		"	Varnisher	New York City	1871
Drake, W. P.	35	Centre Point	Trader and Farmer	Brown Co., O.	1835
Dixon, David	170	Ripley	Farmer	"	1815
De Vore, J. L.	81	Red Oak	"	"	1848
De Vore, B. L. & E. M.	506	"	Farmers	"	1853
Delany, Wesley	11	"	Farmer	"	1837
Dragoo, Samuel	395	Ripley	"	"	1815
Dempsey, James	116	"	Clerk	Co. Derry, Ireland	1870
Dugan, Albert		"	Agent	Brown Co., O.	1845
Earley, George W.		"	Carp. & Bridge Bdr.	"	1836
Ellis, Warren W.		"	Farmer	"	1838
Bekhardt, C.	52	Levanna	"	Bavaria, Ger.	1855
Evans, George W.	101½	Ripley	County Recorder	Brown Co., O.	1836
Evans, J. W.		Georgetown	Farmer	"	1836
Edwards, O.	225	Ripley	"	"	1819
Eubanks, John	65	"	Tob. & Pork Dealer	Fleming Co., Ky.	1812
Frost, J. W.		"	Druggist	Brown Co., O.	1835
Fulton, Morgan		"	Farmer	"	1857
Frebis, Frank H.	12¾	"	Far. & Tob'co Deal.	Bavaria, Ger.	1854
Fitch, E. M.	330	"	Farmer	Brown Co., O.	1824
Frost, Josiah	106	"	"	"	1809
Flaugher, W. J. W.		"	"	"	1849
Flaugher, E.	225	"	"	"	1822
Fox, John	38	"	"	Fleming Co., Ky.	1865
Fryer, Jacob	66	"	"	Bavaria, Ger.	1860
Galbreath, W. T.		"	Banker	Brown Co., O.	1818
Gilliland, W. W.		"	Lawyer	"	1815
Gilliland, Loyd		"	Farmer	"	1837
Groomes, J. C.		"	Photographer	Clinton Co., O.	1866
Grim, L., Jr.		"	Furniture Dealer	Hamilton Co., O.	1866
Greenhow, John J.		"	Painter	Yorkshire, Eng.	1854
Galbreath, Chas. E.		"	Merchant	Brown Co., O.	1851
Glaze, George W.		"	Farmer	"	1852
Greene, F. M.		"	Blacksmith	Clarke Co., Ind.	1851
Griffith, Mason	15	"	Farmer & Carpenter	Brown Co., O.	1845
Geiger, Jacob	6½	"	Butcher	Wurtemberg, Ger.	1860
Gilliland, James	65	"	Farmer	Pendleton Co., N.C.	1805

UNION TOWNSHIP—Continued.

NAME.	No. of Acres.	P. O. ADDRESS.	OCCUPATION.	NATIVITY.	Settl'd in Co.
Gilliland, W. A.	225	Ripley	Farmer	Brown Co., O.	1829
Germann, Michael	105¾	"	"	Bavaria, Ger.	1861
Gardner, E. M.	161¾	"	"	Brown Co., O.	1839
Gardner, J. W.	165	"	"	"	1836
Grow, Fred	142	"	"	Germany	1854
Greiner, Peter	128	"	"	Brown Co., O.	1849
Griffith, C. & Albert	80	"	Farmers	Davis Co., Ky.	1860
Gibboney, George	113	Red Oak	Farmer	Lancaster Co., Pa.	1869
Garrett, J. H.		Ripley	Hotel Keeper	Montgomery Co., Ky	1870
Hemphill, S.		"	Merchant	Mifflin Co., Pa.	1837
Hensel, A.		"	Boot and Shoemaker	Bavaria, Ger.	1845
Helbling, J. P.		"	Trader	Brown Co., O.	1838
Hough, Charles		"	Piano Maker	Passaic Co., N. J.	1870
Harrison, W. H.		"	Marble Cutter	New York City	1835
Hughes, W. W.		"	Billiards	Brown Co., O.	1840
Heinz, George		Levanna	Blacksmith	Bavaria, Ger.	1848
Hudson, Harvey C.		Ripley	"	Brown Co., O.	1847
Hughes, Jacob M.		"	"	"	1849
Heizer, Edward	140	Centre Point	Farmer	"	1808
Henry, Samuel	63	Ripley	"	"	1826
Harding, G. W.		"	Attorney at Law	"	1847
Herrmann, Jacob	2	"	Cabinetmak. & Far.	Hesse Darmstadt, G.	1854
Howard, Cyrus	177¾	"	Farmer	Brown Co., O.	1812
Hopkins, John M.	88	"	"	"	1830
Hauke, Ferdinand	42¾	"	"	Austria	1852
Hopkins, James A.	88	"	"	Brown Co., O.	1833
Hauser, Mrs. M.		"	Druggist	Germany	1857
Hatton, Samuel		"	Farmer	Rockbridge Co., Va.	1840
Henderson, E.		"	"	Kentucky	1848
Jolly, Philip	100	"	"	Brown Co., O.	1805
Jenkins, William		"	Hotel Keeper	"	1830
Jackson, Porter		"	Farmer	Adams Co., O.	1870
Jones, John F.	36	"	"	Fleming Co., Ky.	1851
Kerr, Margaret	379	"	Farming	Mason Co., Ky.	1839
Kewler, Anton		"	Farmer	Bavaria, Ger.	1865
Korb, Henry	16	"	"	"	1853
Kautz, George	92	Levanna	Wine Grower	Baden, Ger.	1831
Kelly, A.	125	Ripley	Farmer	Brown Co., O.	1818
Kincaid, S. W.		Red Oak	"	Adams Co., O.	1872
Kinkead, Scott	245	Ripley	"	Brown Co., O.	1808
Kinkead, W. G.	78	"	"	"	1833
Kinkead, G. H.	150	"	"	"	1805
Kinkead, A. H.	70	"	"	"	1838
Kinkaid, R. D.		"	Merchant	"	1801
Kraenner, John	78½	"	Farmer	Alsace, France	1841
Kincaid, John P.	75	"	"	Brown Co., O.	1840
Knechtly, Ulrich	89	"	"	Switzerland	1854
Kellum, William	67	"	"	Brown Co., O.	1856
Kerr, S. C.		Red Oak	Minister	Harrison Co., O.	1874
Linn, Chas. A., Jr.		Ripley	Pros. Attorney	Bavaria, Ger.	1852
Lokey, William		"	Harness Maker	Somerset Co., Md.	1838
Linn, M.		"	Merchant	Bavaria, Ger.	1855
Leggett, Mrs. E. F.		"		Mason Co., Ky.	1834
Linn, Chas. A., Sr.		"	Trader	Bavaria, Ger.	1852
Lewis, Benj. F.		"	Carpenter	Brown Co., O.	1847
Lawrence, Henry	47¼	Levanna	Farmer	Dearborn Co., Ind.	1827
Loudon, Wm. P.	45	"	"	Brown Co., O.	1838
Linn, John	19	Ripley	"	Bavaria, Ger.	1854
Ladenberger, L.		"	Cooper	Strasburg, France	1845
Liggett, W. W.	169	"	Farmer	Brown Co., O.	1829
Lang, D. L.	100	Red Oak	"	Adams Co., O.	1874
Lewis, Fred	127	Ripley	"	Fleming Co., Ky.	1856
Murphy, M. M.		"	Bookkeeper	Highland Co., O.	1838
Martin, A. B.	700	"	Trader and Farmer	Brown Co., O.	1815
Maddox, W.		"	Druggist	Adams Co., O.	1828
McCague, John		"	J. P. and Ins. Agt.	"	1822
Merrell, Stanley		"	Drug & Gro. Salesm.	Hamilton Co., O.	1858
Maddox, John		"	Furniture Dealer	Adams Co., O.	1828
McCormick, S. A.	50	"	Farmer	"	1845
Mischler, August		"	Brewer	Bavaria, Ger.	1864
Mockbee, W. L.		"	Manufacturer	Clermont Co., O.	1838
Martin, Samuel	225	"	Farmer	Brown Co., O.	1834
Mefford, A. B.		"	"	"	1847
Mefford, Walker		"	"	"	1844
Menaugh, G. W.		"	Tailor	"	1826
Miller, Robert S.	100	"	Farmer	"	1817
Mauser, Catharine	12	"	Wine Growing	Bavaria, Ger.	1855
Martin, Henry	111	"	Farmer	Brown Co. O.	1828
McPherson, Iris	45¾	"	"	"	1844
McElfresh, Caleb		Red Oak	"	"	1842
Martin, Mrs. Susan	100	Ripley	Farming	"	1829
Martin, Rufus		"	Farmer	"	1845
Martin, George W.	67	"	"	"	1841
Müller, Daniel	13	"	Wine Growing	Bavaria, Ger.	1859
Norris, William		"	Blacksmith	Mason Co., Ky.	1807
Nardin, E. T.		"	Piano Tuner	Butler Co., O.	1870
Norris, B. S.		"	Contractor	Brown Co., O.	1837
Porter, Isaac	129	"	Farmer	"	1827
Parker, J. P.		"	Moulder	Mobile, Ala.	1849
Phipps, G. W.		"	Physician & Surgeon	Mason Co., Ky.	1863

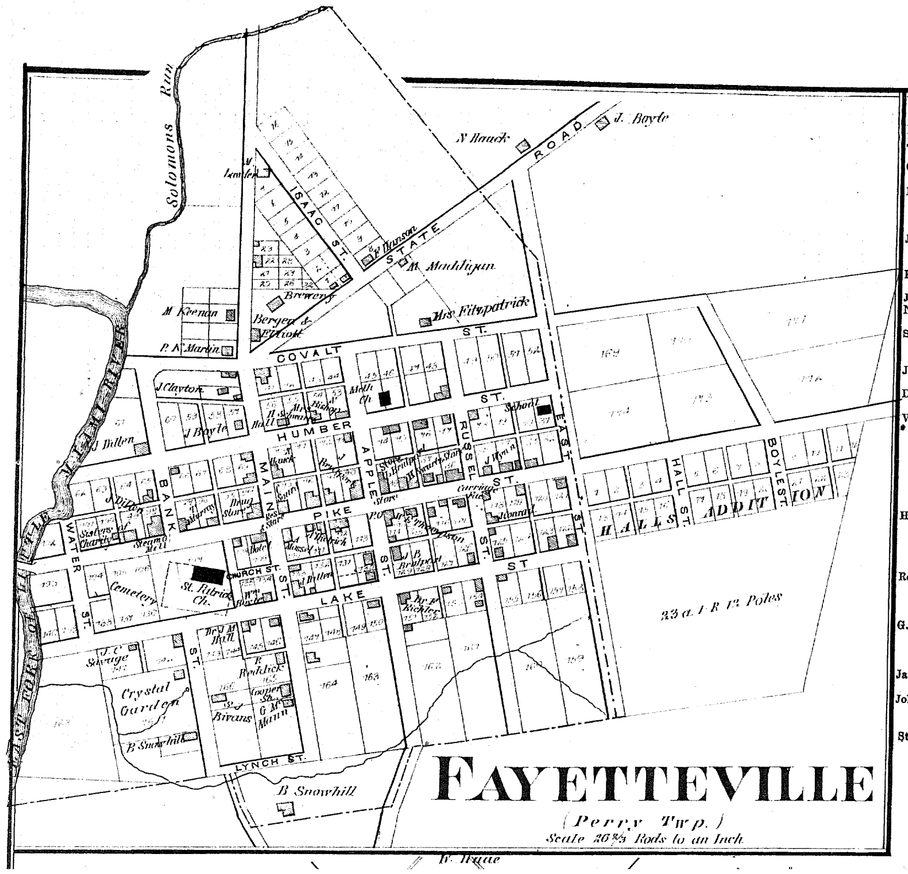

Fayetteville Business References.

Rev. C. Daly, Catholic Priest.

John Dillen, Proprietor of Grist Mill, Manufacturer and Dealer in Flour, Feed, Bran, Shipstuff, &c.

C. A. Mosset, Dealer in Groceries of all kinds, also Pure Wines and Liquors. Cor. Main and Pike Sts.

Leo Brulport, Dealer in Dry Goods, Groceries, Hats, Caps, Boots, Shoes, Ready-made Clothing, Hardware, Queensware—in fact everything usually kept in country stores.

John Wynn, Saddle and Harness Manufacturer. Keeps on hand a fine line of work, which will be sold at the lowest prices for cash.

P. Savage, Attorney-at-Law, also Notary Public and Justice of the Peace.

J. C. Savage, Attorney-at-Law.

N. Hauck, Dealer in Dry Goods, Groceries, Boots, Shoes, Hats, Caps, &c. &c.

S. J. Bivans & Son, Dealers in Dry Goods, Groceries, Hats, Caps, Boots, Shoes, Hardware, Queensware, Ready-made Clothing, &c.

J. M. Hall, Physician and Surgeon. Office and Residence, Lake Street.

Dr. F. Eichler, Physician and Surgeon. Residence and Office corner Lake and Apple Sts.

W. E. Carr, Principal of Fayetteville High School, established 1875. No pains or expense will be spared in the endeavor to make it the peer of any kindred institution of learning in our country. Tuition, Common Branches, and Algebra, Physiology, Philosophy, and Natural History, $10.00; Bookkeeping, $12.00. From and after January 1, 1876, eleven weeks will constitute a term.

Henry Schwartz, Dealer in Dry Goods, Groceries, Hats, Caps, Boots, Shoes, Hardware, Queensware, Ready-made Clothing, &c.; also Manufacturer of Boots and Shoes. A good line of leather constantly on hand for sale.

Ross Wise, Insurance Agent, represents the "Ohio Farmers' Insurance Company," one of the best companies in the United States; assets nearly $700,000. Res. and P. O. address, Fayetteville.

G. Dunham, Dealer in Dry Goods, Groceries, Hats, Caps, Boots, Shoes, Ready-made Clothing, and everything usually kept in a country store. Cheap for cash.

James Busey, Constable and City Marshal. Special attention given to collections.

John Meyer, Tailor. All kinds of work in his line done on short notice, and in good style, 1½ mile east of Fayetteville.

Stephen Brulport, Dealer in Dry Goods, Groceries, Hats, Caps, Boots, Shoes, Ready-made Clothing &c. &c. "Chasetown," 1½ mile south of Fayetteville. Call and see him.

John B. Jacquemin, Dealer in Dry Goods, Notions, Boots, Shoes, Hats, Caps, Ready-made Clothing, Groceries, &c. "Chasetown," 1½ mile S. of Fayetteville.

Joseph Conrard, Manufacturer of Carriages, Buggies, Spring and Farm Wagons. Repairing done neatly and to order. Also all kinds of Blacksmithing done to order. Call and see him.

Adolph Dietrich, Dealer in Stoves and Tinware. Manufactures all kinds of Tinware. Guttering and Spouting done to order promptly.

Williams & Ferris (J. R. Williams, John Ferris), Proprietors of "Western Hame Works," Manufacturers and Dealers in all kinds of Wood Draft Hames, Collars, Saddle Trees, Wood Stirrups, &c., "Ferristown," north of Fayetteville. Post Office, Blanchester, O.

John Reeves, Justice of the Peace, Vera Cruz.

C. C. Triplett, Engineer and Miller, engaged in the Fayetteville Mills as Miller. P. O. and residence, Fayetteville.

Joseph Thuney, Carpenter, Joiner, and Contractor. Work of all kinds done promptly and in order.

T. S. Murray, Dealer in Dry Goods, Groceries, Notions, and General Merchandise. Also, Dealer in Wool, for which he will pay the highest cash price.

John Aubry, Blacksmith.

B. Gustin, Dealer in Groceries, Confectioneries, &c. &c., on Fayetteville and Blanchester Road, four miles from Fayetteville. Pure Liquors constantly on hand.

Leonidas Boulware, M. D., Physician and Surgeon. Office and res. on Blanchester and Fayetteville Road 4½ miles from Blanchester. All calls promptly attended to, day or night.

John Imhoff, Dealer in Dry Goods, Notions, Boots, Shoes, Hats, Caps, Ready-made Clothing, Queensware, Tinware, Groceries, and everything usually kept in a country Store, cheap for cash or good country produce. Res. and Store 4½ miles from Blanchester, on Fayetteville road.

B. H. Runyan, Plasterer and Contractor. All work done promptly and to order. Res. Perry Township, P. O. Blanchester.

Frank Moit, Jr., Blacksmith.

D. W. Sharp, Farmer and Teacher. Res. one mile S. W. of Chasetown.

Mrs. Ann Hanson, Proprietress of the "Hanson House," with good stabling attached.

John McCoun, Dealer in Stock, Farmer, and Contractor.

Charles Sourd, Dealer in Staple and Fancy Dry Goods, Notions, Ready-made Clothing, Groceries, Hats, Caps, Boots, and Shoes, both of Eastern and Custom Made for our own trade, Hardware, Cutlery, China, Glass, Queensware, House Furnishing Goods, Lamps, &c. A large stock of Guns, Pistols, Cartridges, Musical Instruments and Music. N. E. cor. Main and Pike Sts.

Henry Linne, Dealer in Dry Goods, Groceries, Boots, Shoes, Hats, Caps, and Fancy Articles generally. Res. and Store at Stringtown, east of Fayetteville.

Nathan Bishop, Mayor of Fayetteville.

PERRY

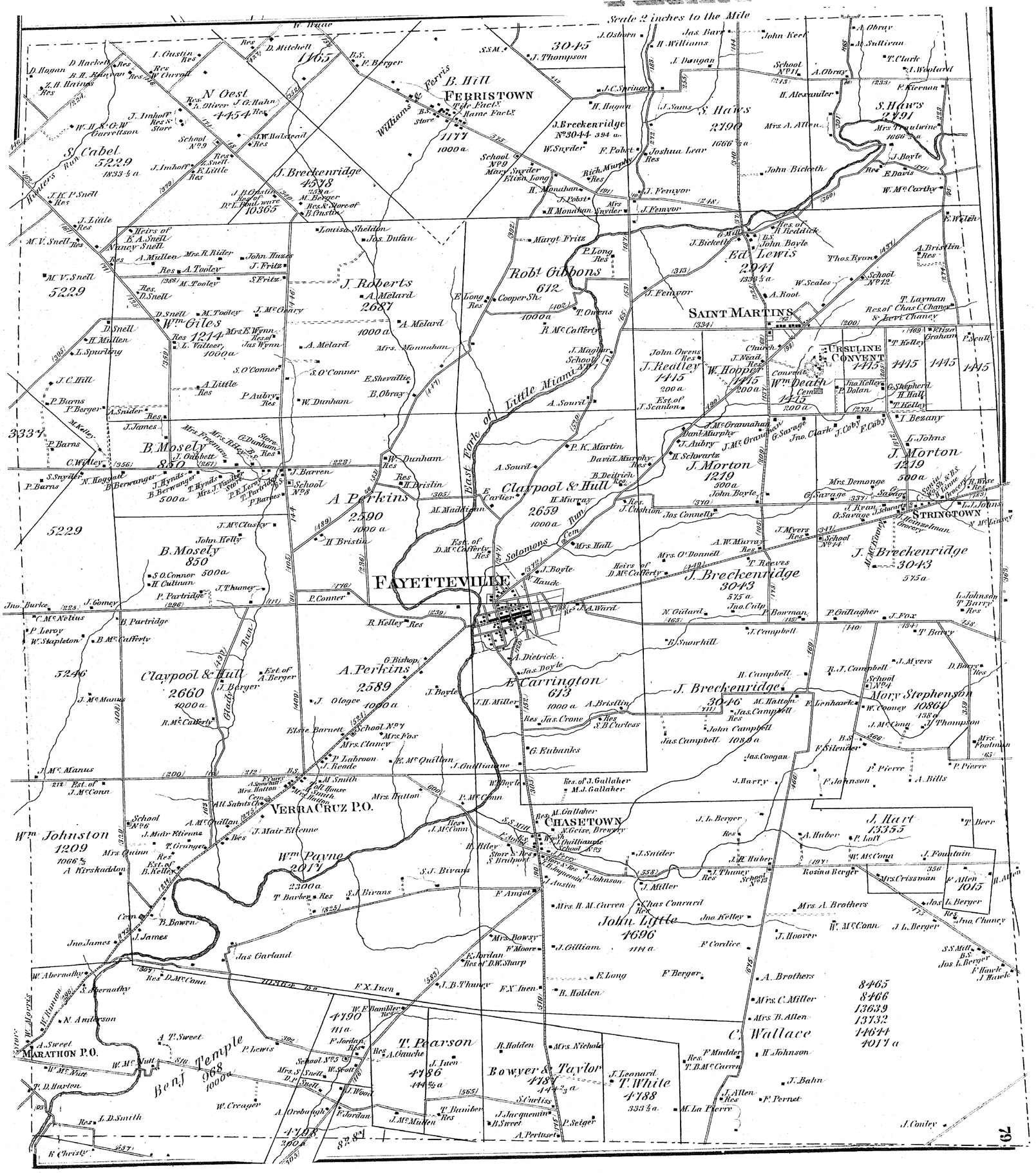
Scale 2 inches to the Mile
FERRISTOWN
B. Hill
Williams & Ferris
N Oest
4454
S. Cabel
5229
J. Breckenridge
4578
10365
J. Roberts
2687
Robt Gibbons
612
Ed Lewis
2941
S. Haws
2790
S. Haws
2791
SAINT MARTINS
URSULINE CONVENT
J. Realley
1415
W. Hopper
1415
Wm Death
1415
Wm Giles
1214
B. Mosely
850
A Perkins
2590
Claypool & Hull
2659
J. Morton
1219
J. Morton
1219
STRINGTOWN
J. Breckenridge
3043
FAYETTEVILLE
Claypool & Hull
2660
A. Perkins
2589
E. Carrington
613
J. Breckenridge
3046
Mary Stephenson
10861
VERRA CRUZ P.O.
CHASETOWN
J. Hart
13355
Wm Johnston
1209
Wm Payne
2017
John Little
4696
C. Wallace
8465
8466
13639
13732
14644
4017 a
T. Pearson
4786
Bowyer & Taylor
4787
T. White
4788
Benj Temple
968
MARATHON P.O.
Little Miami
East Fork of
Solomons Run
Glady Run
Hunters Run
3045
1165
1177
1000 a
10365
5229
3337
5246
3043
575 a
10861
13355
8465
8466
13639
13732
14644
4017 a
79

UNION TOWNSHIP—Continued.

NAME.	No. of Acres.	P. O. ADDRESS.	OCCUPATION.	NATIVITY.	Settl'd in Co.
Pfeiffer, Max	.....	Ripley	Cooper	Wurtemberg, Ger.	1853
Pangburn, John	170	Levanna	Farmer	Brown Co., O.	1819
Pfeiffer, John	4	Ripley	Boot and Shoemaker	Wurtemberg, Ger.	1853
Penty, Henry	208	Red Oak	Farmer	Adams Co., O.	1869
Perry, Albert	26	Ripley	"	Lee Co., W. Va.	1861
Prickett, J. T.	111	"	Physician	Brown Co., O.	1804
Reynolds, J.	.....	"	Banker	Franklin Co., Pa.	1828
Reinert, Lewis	.....	"	Baker	Wurtemberg, Ger.	1857
Reynolds, W. P.	.....	"	Publisher	Brown Co., O.	1849
Reichmann, Lorenz	.....	"	Marble Cutter	Bavaria, Ger.	1854
Rossmann, P.	.....	"	Shoemaker	Hesse Darmstadt, G.	1850
Roemer, Henry	20	"	Farmer	Bavaria, Ger.	1857
Richey, Josiah	43	Levanna	"	Brown Co., O.	1830
Richey, Philip J. B.	30⅛	"	"	"	1848
Riesser, Joseph	.....	Ripley	Shoemaker	Bavaria, Ger.	1867
Rubenaker, J. F.	65	"	Farmer	Baden, Ger.	1852
Rossman, Phillip	.....	Levanna	Wine & Beer Saloon	Germany	1852
Shaw, F. F.	.....	Ripley	Justice and Notary	Brown Co., O.	1829
Sly, William H.	.....	"	Attorney at Law	"	1824
Scholter, Joseph	.....	"	Restaurant	Baden, Ger.	1856
Shaw, George W.	.....	"	Grocer	Brown Co., O.	1850
Shaw, Capt. O. F.	.....	.....	Steamboat Clerk	"	
Sutton, O.	.....	Ripley	Farmer	"	1833
Senior, W. F.	.....	"	Piano Maker	London, Eng.	1870
Stonebraker, J. A.	.....	"	Insurance Agent	Belmont Co., O.	1860
Schilling, M.	.....	"	Miller	Wurtemberg, Ger.	1872
Stephenson, J. E.	100	"	Teacher	Brown Co., O.	1837
Saepalt, Joseph	.....	"	Gardener	Austria	1854
Smith, William	49¾	Levanna	Farmer	Bavaria, Ger.	1866
Smith, Mathew	54	"	"	"	1847
Stephenson, W. R.	.....	Ripley	Trader	Brown Co., O.	1843
Smith, David	101½	"	Farmer	"	1826
Sneder, Valentine	206¼	"	"	"	1832
Salisbury, C. L.	214	"	"	"	1842
Smith, Samuel	26	"	Farm. & Stonemason	Yorkshire, Eng.	1865
Salisbury, T. S.	85½	"	Farmer	Brown Co., O.	1818
Stephenson, Thomas	100	"	"	"	1826
Seipelt, Fred.	.....	"	"	Austria	1854
Stamm, Jacob	6	"	Mechanic	Bavaria, Ger.	1840
Snead, Caleb	50	"	Farmer	Brown Co., O.	1841
Tomlinson, W. B.	.....	"	Editor Ripley Bee	"	1847
Thompson, H.	.....	"	Grocer	Virginia	
Tweed, J. Wiley	.....	"	Miller	Brown Co., O.	1845
Thompson, Mrs. E.	.....	"	.....	Jefferson Co., O.	1835
Tweed, Marion	160	"	Farmer	Brown Co., O.	1836
Thompson, Thomas M.	44⅛	"	"	Mason Co., Ky.	1859
Tweed, Jas. Archie	.....	"	"	Brown Co., O.	1857
Vance, Jos. K.	.....	"	Carpenter	Adams Co., O.	1863
Vance, William S.	.....	"	Farmer	"	1873
Vogel, Frank	7	"	"	Austria	1854
Wolff, William	.....	"	Machinist	Hamilton Co., O.	1865
Wylie, J. L.	.....	"	Physician & Surgeon	Ballard Co., Ky.	1844

UNION TOWNSHIP—Concluded.

NAME.	No. of Acres.	P. O. ADDRESS.	OCCUPATON.	NATIVITY.	Settl'd in Co.
Wylie, A. N.	.....	Ripley	Physician	Washington Co., Pa	1816
Wheeler, John W.	.....	"	Barber	Montgomery, Ala.	1870
Wheeler, J. B.	.....	Levanna	Carpenter	Lincoln Co., Me.	1871
Whisner, Alex.	127	Ripley	Farmer	Brown Co., O.	1827
Wiles, W. P.	87	"	"	"	1830
Wiles, Joseph	100	"	"	"	1827
Wetzel, Martin	3	"	Butcher	Hesse Darmstadt, G	1865
Williamson, J. E.	60	"	Farmer	Fleming Co., Ky.	1831
Williamson, Albert	.....	"	"	Brown Co., O.	1846
Whisner, Porter S.	.....	"	"	"	1838
Young, William D.	.....	"	Attorney at Law	"	
Yeaton, Samuel	.....	"	Farmer	Oxford Co., Me.	1860
Zaumseil, Charles	56	"	Jeweller	Saxony, Ger.	1859

WASHINGTON TOWNSHIP.

Beck, Isaac M.	9	Sardinia	Physician	Clermont Co., O.	1828
Bare, Huston	358	"	Farmer	Brown Co., O.	1813
Barngrover, Mrs. Cath.	29	New Hope	"	"	1842
Dunn, N. S.	6½	Sardinia	Pr. Hot. & Stk. Deal.	"	1844
Dunn, Robert	151½	"	Farmer	"	1815
Glenn, A. H.	.....	"	Druggist	Gallia Co., O.	1848
Hite, J. L.	72½	"	Farmer	Brown Co., O.	1842
Hile, Cassius M. C.	72½	"	Farmer and Teacher	"	1844
Kincaid, P. R.	56	"	Farmer and J. P.	"	1823
Knight, J. W.	.....	"	Furniture Dealer	Hamilton Co., O.	1871
Kennedy, J. L.	45	"	Clerk	Brown Co., O.	1835
Kennedy, A. A.	31	"	Merchant	"	1840
Kiesewetter, John	185	"	Farmer	Austria	1853
Knight, James	88	"	"	Brown Co., O.	1822
Kirk, J. W.	46	"	Farm. & Wagonmak.	Baltimore Co., Md.	1834
Lacock, Moses	200	"	Farmer	Brown Co., O.	1830
McIntire, James	134	"	Merchant	Philadelphia, Pa.	1842
McNeeley, Mrs. Mary A.	.....	"	Mill. & Dressmaker	Brown Co., O.	1824
McFaddin, Joseph	284	"	Farmer	Augusta Co., Va.	1827
McFaddin, Josiah	160	"	"	Highland Co., O.	1828
McClain, J. B.	.....	"	Physician	Clermont Co., O.	1866
Nelson, Geo. M.	62	"	Farmer and Teacher	Highland Co., O.	1848
Petithory, Charles	108	"	Farmer	France	1856
Purdy, Ellison	183¼	"	"	Highland Co, O.	1837
Purdy, John C.	.....	"	Farmer and Teacher	Brown Co., O.	1847
Stephens, Henry	214	"	Farmer	Germany	1835
Snider, Jacob	230	Arnheim	"	Pennsylvania	1839
Tracy, Ira	285	Sardinia	Farm. & Stock Deal.	New York	1837
Vance, W. W.	.....	"	Prop. Restaurant	Brown Co., O.	1845
Wright, John	126	"	Farmer & Co. Com.	"	1814
Wardlow, Levi, Jr.	95	"	Farmer	"	1839
Waters, A. M.	.....	"	Lawyer	Ohio	1851

OHIO STATE 1899 LIBRARY

MAP OF THE UNITED STATES

1876

WESTERN HEMISPHERE

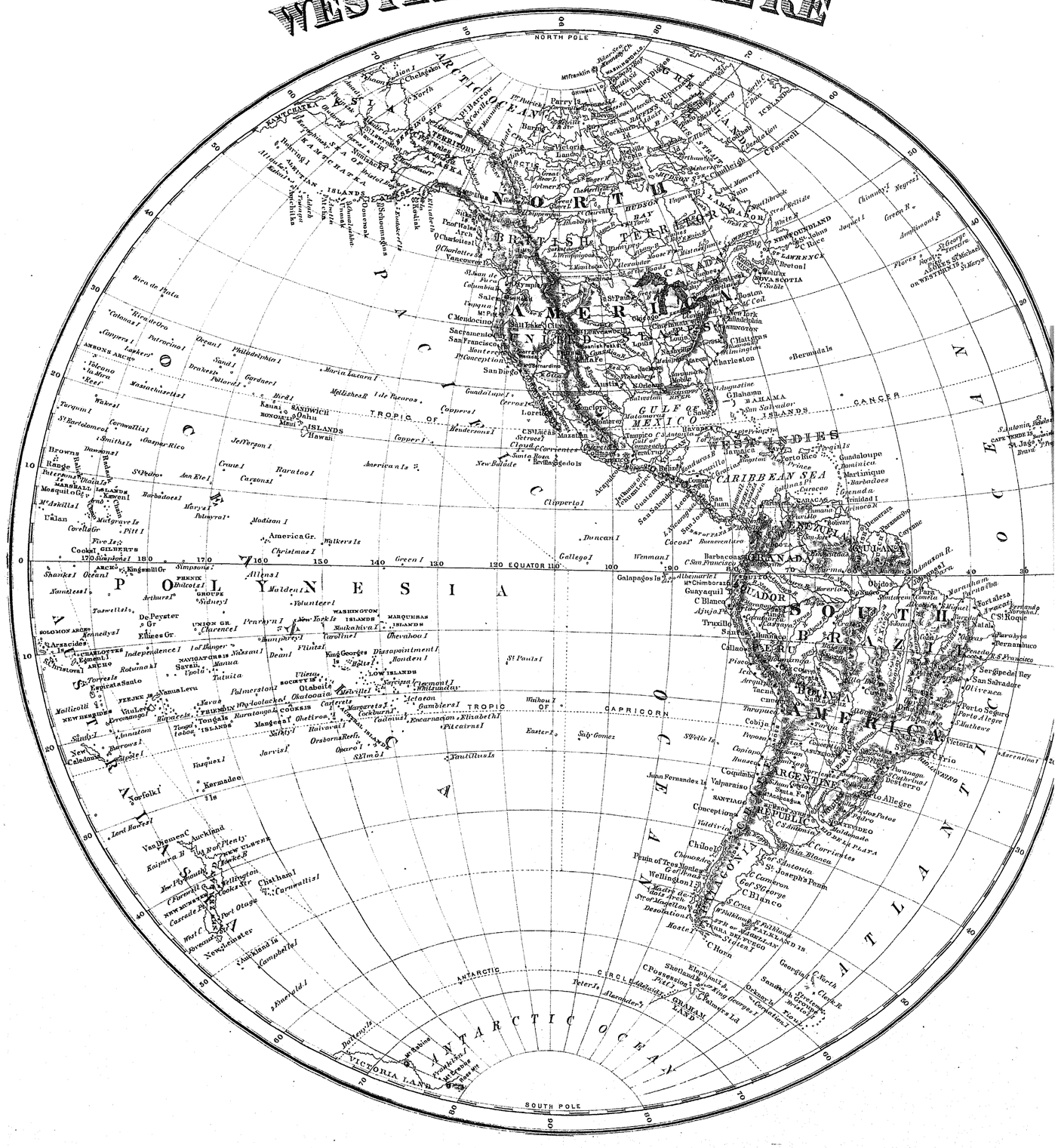

EASTERN HEMISPHERE

