COMBINATION ATLAS MAP
OF
SANDUSKY COUNTY

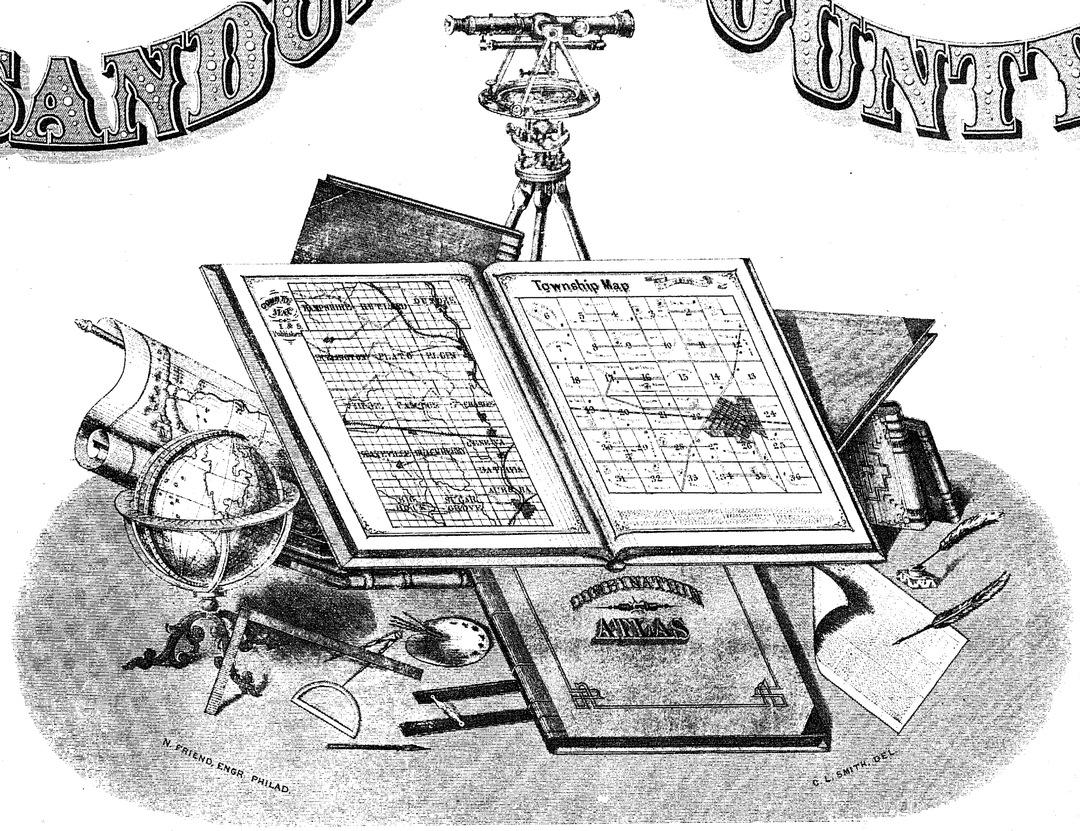

Compiled, Drawn and Published From Personal Examinations and Surveys

OHIO

By EVERTS, STEWART & Co

CHICAGO, ILL.

1874.

DUVAL & HUNTER PR. PHILA.

3 6500 00209 4230

TABLE OF CONTENTS.

MAPS.

	PAGE
United States	6 & 7
State of Ohio	10 & 11
Sandusky County	13
Woodville Township	30
Scott "	36
Jackson "	40
Washington "	42
Sandusky "	44
Riley "	46
Madison "	48
Rice "	50
Green Creek "	60
York "	64
Ballville "	70
Townsend "	74
Woodville Village	77
Helena "	77
Rollersville "	77
Gibsonburg "	77
Green Springs "	78
Ballville "	79
Burgoon "	79
Millersville "	79
Lindsey "	79
Hessville "	79
Bellevue "	80 & 81
Clyde "	84 & 85
Odd-Fellows' Block	72

PORTRAITS.

	PAGE
R. Dickinson	23
S. Bichard	23
E. F. Dickinson	23
L. Q. Rawson	23
P. C. Dean	24
N. P. Birdseye	24
L. C. Ball	24
P. Burgoon	24
R. McDaniels	25
J. C. Thomson, M.D.	25
Hon. B. Inman	25
E. Moore	25
G. Cronenwett	26
G. Albert, Jr.	26
G. Albert, Sr.	26
Philip Roll	26
A. Dunham	27
E. Kellogg	27
G. Brim	27
S. G. Baker	27
N. F. Baldwin	27
A. H. Balsley	28
A. B. Putman	22

PERSONAL SKETCHES.

	PAGE
General John Bell	19
Ralph Pomeroy Buckland	19
Jesse S. Olmsted	19½
John L. Green, Sr.	19½
John S. Tyler	19½
Isaac Knapp	19½
Sardis Birchard	20
Judge James Justice	20
Jeremiah Everett	20
Homer Everett	20
Alpheus B. Putman	20
Samuel Thompson	20
Dr. Thomas Stilwell	20½
Dr. Robert S. Rice	20½
La Quinio Rawson	20½
Eugene Allen Rawson	20½
Rodolphus Dickinson	20½
Peter Burgoon	20½
David Gallagher	20½
Peter Beaugrand	21
Dr. James W. Wilson	21
George Albert, Jr.	21
Georg Albert, Jun.	21
Harman H. Herman	21
Henry Herman, Jr.	21
Ebenezer Baldwin, Sr.	21
Ebenezer Baldwin, Jr.	21
N. T. Baldwin	21
John Hartman	21
Rudolph Hartman	21
Elijah Baker	21
Elijah Kellogg	21
Thomas L. Truman, Sr.	21
Thomas L. Truman, Jr.	21
Rev. George Cronenwett	21
George Brim	21
Hon. Benjamin Inman	21½
John C. Thomson, M.D.	21½
Philip Miller	21½
James T. Holcomb	21½
Reuben McDaniels	21½
Elisha Moore	21½
Jacob Plantz	21½
Jasper Whitney	21½
David Smith	21½
Daniel Smith	21½
George W. Smith	21½
Leander F. Smith	21½
Wells Allen	21½
Jeremiah N. King	21½
Angus Campbell	21½
Jacob Garns	21½
Jacob Obermoyer	21½
Philip A. Obermoyer	21½
Solomon Bowersox	21½
Imanuel S. Bowersox	21½
Henry Havens	21½
William J. Havens	21½
Lysander C. Ball	22
Z. P. Brush	22
John Moore	22
Joseph George	22
William Harris	22
James Lemmon, Sr.	22
U. B. Lemmon	22
John M. Lemmon	22
Zelotes Parkhurst	22
S. S. Rathburn	22
Chaplin Rathburn	22
Rufus Smith	22
James M. Smith	22
Simeon Haff	22
Hiram Haff	22
Albert Guinall	22

LITHOGRAPHIC VIEWS.

Fremont.

	PAGE
View of the Site of Fort Stephenson—in 1874	14
View of old "Fort Stephenson," A.D. 1813	15
Diagram of Fort and Battle—Aug. 4, 1813	15
Residence of A. B. Putman	28
Ball House Block	52
Residence of S. A. J. Snyder	52
" Frederick Fabing	53
" Wm. E. Hayes	53
" George C. Canfield	53
" John P. Elderkin, Jr.	54
" George W. Gurst	54
St. John's (Lutheran) Church	54
Residence of Captain A. Young	55
" W. J. Englebeck	55
" Jacob Baumann	56
Carriage Manufactory of J. P. Moore	56
" " Ambrose Ochs	57
Jefferson House, F. J. Wehr, Proprietor	57
Store, Joseph Stuber, 86 State St.	57
Messenger Press of James M. Osborn	58
Saloon of Frank Heim	58
Factory of Pease, Rummell & Co.	58
" E. F. Hafford	58
Residence of S. A. Russell	59
" Platt Bush	59
Interior View—Close	59

Rice Township.

	PAGE
Residence of Mrs. H. B. Hinetine	39
" Fred. Smith	39
" F. Nickels	51
" H. H. Tucker	51
" Thomas Enock	51
" G. Forgerson	51
" Peter Darr	51
" Christ. Hone	51

Riley Township.

	PAGE
Residence of B. Mooney	35
" Wm. Woodford	35
" L. Cowell	45
" J. Carley	47
" H. H. House	47
" Jer. Gibbs	47
" J. A. Gibbs	47
" Jno. Barr	47
" J. R. Clark	47
" G. A. Balthaser	47
" Danl. Karshner	47
" G. A. Wright	47

Jackson Township.

	PAGE
Residence of A. Voorhies	41
" H. Havens	41
" J. Winters	41
" H. Ludwig	41
" O. Voorhies	41
" W. J. Havens	41

Scott Township.

	PAGE
Residence of J. W. Hutchinson, Sr.	37
" W. A. Gregg	37
" E. Moore	37
" B. Inman	37
" R. McDaniels	37
" A. Bair	37
" G. F. Bowser	38
" D. S. Earl	38
" Geo. Bowe	38
" Jno. A. Keller	38
" A. E. Benton	39
" A. Bates	39
" P. H. Harley	39

Sandusky Township.

	PAGE
Residence of M. Langanbach	45
" L. C. Ball	45

York Township.

	PAGE
Residence of J. B. Colvin	69
" John Deck	35
" R. Sparks	35
" W. H. Long	35
" J. H. Baker	63
" M. Babcock	63
" W. L. Richards	63
" J. Harpster	63
" J. Smith	63
" D. Zieber	63
" W. A. Mugg	65
" J. K. Richard	65
" W. S. Elliott	66
" Fred. Smith	66
" B. Mook	67
" J. Kopp	67
" Mrs. E. Baker	68
" J. A. McCauley	68
" H. R. Adams	69
" S. E. Warter	69
" W. Shock	69
" D. Harpster	69
" J. Hilbish	69

Green Creek Township.

	PAGE
Residence of J. W. Luse, M.D.	35
" A. B. Meeker	38
" A. Thorpe	61
" R. Smith	61
" W. B. Lemmon	62
" Jas. Lemmon	62
" J. M. Lemmon	62

Woodville Township.

	PAGE
Residence of Geo. Albert	31
" W. H. Bruns	31
" H. Herman	33
" E. Kellogg	33
Lutheran Church	33
Store of C. F. Cronenwett	32
" H. Meyer	32
Cosmopolitan Hotel	32
Residence of N. T. Baldwin	32
" Geo. Cronenwett	32
" B. Emch	62
" F. Barkhon	34
" A. Dunham	34
" R. Hartman	34
" Thos. L. Truman	34
" H. R. Shoemaker	34
" Peter Egley	34

Washington Township.

	PAGE
Residence of A. Nolestine	39
" and Elevator J. Garn	43
" of P. A. Obermeyer	43

Madison Township.

	PAGE
Residence of J. C. Thomson, M.D.	38
" Mary King	49
Mills, Lansdale & Co.	49
Residence of Chas. Able	49

Ballville Township.

	PAGE
Residence of E. Osborn	71
" W. Maurer	71
" Jno. Moore	71
" Mrs. L. Baumann	71
" Geo. Reynolds	71
" Rev. M. Long	71
" Amos Mull	72
" D. C. Sherrard	72

Townsend Township.

	PAGE
Residence of B. V. Boice	52
" J. Whitehead	72
" H. A. Sandford, etc.	73
" Taylor Fuller	73
" F. Richards	73
" C. Murty	73
" D. Fuller	73
" S. M. White	73
" C. G. Sanford	75
" R. Vickery	75
" L. Clark	75
" J. Fuller	75
" J. Beebe	75
" A. J. Lewis	75
" G. Cowell	76
" J. Whitmore	76
" M. B. Rice	76
" H. A. Winter	76
" E. Beebe	76
" C. M. Richards	76

HISTORICAL MATTER, ETC.

	PAGE
County and Township History	16 to 18
List of County Officers	29
Business Directories of the Cities and Villages	82
Township Personals and Directories	86

REFERENCES.

Farm House,—*Bauern Haus*

School House,—*Schul Haus*

Church,—*Kirche*

Mills,—*Mühlen*

Blacksmith Shop,—*Schmiede*

Cemeteries,—*Begräbnissplätze*

Roads,—*Landstrasse*

Railroads,—*Bahn Wege*

Proposed Railroads,—*Vorgeschlagne Bahn Wege*

Stone Quarries,—*Stein Brüche*

Lime Kilns,—*Kalk Oefen*

Orchards,—*Obstgärten*

Timber,—*Holz*

Swamp,—*Sumpf*

Creeks,—*Bäche*

Scale, 2 inches to the mile.

33724


RAIL ROAD MAP
OF THE
UNITED STAT
PREPARED ESPEC
FOR
Evert's Illustrated
Historical
BY
H.H. LLOYD & CO., 21 John St., N.
SASKATCHAWAN
ALBANY
MOOSE
ABBITIBBE
SWAN RIVER
RAINY LAKE
MANITOBA
Blackfeet Indians
The Great Plains
CANADA
QUEBEC
ONTARIO
SUPERIOR
MICHIGAN
WISCONSIN
MONTANA
DAKOTA
WYOMING
NEBRASKA
IOWA
ILLINOIS
INDIANA
OHIO
PENNSYLVANIA
NEW YORK
VIRGINIA
KENTUCKY
TENNESSEE
NORTH CAROLINA
SOUTH CAROLINA
GEORGIA
ALABAMA
FLORIDA
MISSISSIPPI
LOUISIANA
ARKANSAS
MISSOURI
KANSAS
COLORADO
UTAH
NEVADA
ARIZONA
NEW MEXICO
INDIAN TERRITORY
TEXAS
SONORA
CHIHUAHUA
COHAHUILA
NUEVO
MEXICO
LOWER CALIFORNIA
GULF OF MEXICO
ATLANTIC OCEA
SALT LAKE CITY
DENVER
SAN FRANCISCO
CHICAGO
MADISON
DUBUQUE
ST. LOUIS
NEW ORLEANS
BATON ROUGE
MONTEREY
Scale 1:500 000

pulation
OF
OHIO,
OUNTIES,

1870.

	20,750
	23,623
	21,033
	32,517
	23,768
	20,041
	30,714
	30,802
	39,012
	14,491
	24,188
	132,010
	32,278
	15,719
	25,175
	28,188
	31,128
	17,170
	63,013
	17,789
	25,545
	14,190
	28,088
	23,838
	260,370
	24,847
	18,714
	18,682
	14,028
	29,133
	17,925
	18,177
	28,529
	21,769
	29,188
	26,333
	15,935
	31,380
	35,756
	25,028
	30,305
	46,722
	15,633
	31,001
	16,184
	20,002
	31,465
	17,554
	32,740
	25,779
	64,006
	20,363
	18,583
	44,836
	19,949
	13,964
	8,544
	18,453
	24,875
	15,447
	24,584
	21,809
	17,081
	32,516
	37,097
	25,503
	29,302
	30,827
	20,748
	52,598
	34,874
	28,659
	33,840
	18,730
	15,823
	15,027
	26,039
	40,029
	35,116
	20,991
	24,506
	18,553
TOTAL.	2,665,260

~~ULATION~~

OF THE

d States,

1870.

	906,993
	484,471
	560,247

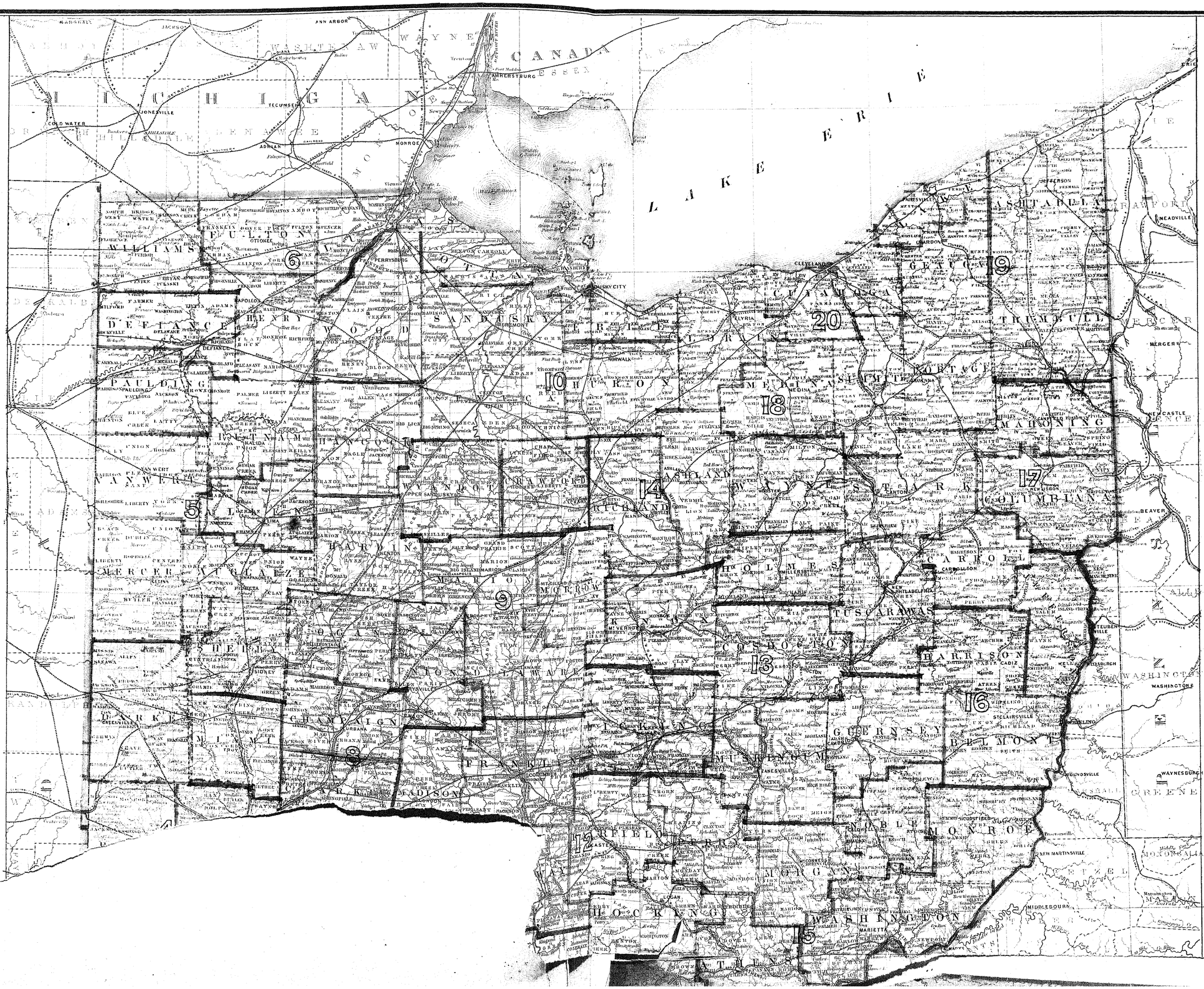

POPULATION
OF THE
Principal Cities
OF THE
UNITED STATES,
— 1870. —

Adrian, Mich.,	8,438
Akron, Ohio,	10,006
Albany, N. Y.,	69,422
Alexandria, Va.,	13,570
Allegheny, Pa.,	53,180
Allentown, Pa.,	13,884
Alton, Ill.,	8,065
Altoona, Pa.,	10,610
Atlanta, Ga.,	21,789
Auburn, N. Y.,	17,225
Augusta, Ga.,	15,389
Aurora, Ill.,	11,162
Baltimore, Md.,	267,354
Bangor, Me.,	18,289
Belleville, Ill.,	8,146
Biddeford, Me.,	10,282
Binghamton, N. Y.,	12,693
Bloomington, Ill.,	14,590
Boston, Mass.,	250,526
Bridgeport, Ct.,	18,969
Brooklyn, N. Y.,	396,099
Buffalo, N. Y.,	117,714
Burlington, Ia.,	14,930
Burlington, Vt.,	14,387
Cambridge, Mass.,	39,634
Camden, N. J.,	20,045
Canton, Ohio,	8,660
Charleston, S. C.,	48,956
Charlestown, Mass.,	28,323
Chester, Pa.,	9,485
Chicago, Ill.,	298,977
Chillicothe, Ohio,	8,936
Cincinnati, Ohio,	216,239
Cleveland, Ohio,	92,829
Cohoes, N. Y.,	15,357
Columbia, S. C.,	9,298
Columbus, Ohio,	31,274
Concord, N. H.,	12,241
Council Bluffs, Ia.,	10,020
Covington, Ky.,	24,505
Davenport, Iowa,	20,038
Dayton, Ohio,	30,473
Des Moines, Iowa,	12,035
Detroit, Mich.,	79,577
Dover, N. H.,	9,294
Dubuque, Iowa,	18,434
E. Saginaw, Mich.,	11,350
Elizabeth, N. J.,	20,832
Elmira, N. Y.,	15,863
Erie, Pa.,	19,646
Evansville, Ind.,	21,830
Fall River, Mass.,	26,766
Fond du Lac, Wis.,	12,764
Fort Wayne, Ind.,	17,718
Frederick, Md.,	8,526
Galesburg, Ill.,	10,168
Galveston, Tex.,	13,818
Georgetown, D. C.,	11,384
Grand Rapids, Mich.,	16,507
Hamilton, Ohio,	11,081
Hannibal, Mo.,	10,125
Harrisburg, Pa.,	23,104
Hartford, Ct.,	37,180
Haverhill, Mass.,	13,092
Hoboken, N. J.,	20,297
Houston, Tex.,	9,382
Hudson, N. Y.,	8,615
Indianapolis, Ind.,	48,244
Jackson, Mich.,	11,447
Jacksonville, Ill.,	9,203
Janesville, Wis.,	8,789
Jersey City, N. J.,	82,546
Kansas City, Mo.,	32,260
Keokuk, Ia.,	12,766
Knoxville, Tenn.,	8,682
Lafayette, Ind.,	13,506
Lancaster, Pa.,	20,233
Lawrence, Kan.,	8,320
Lawrence, Mass.,	28,921
Leavenworth, Kan.,	17,873
Lewiston, Me.,	13,600
Lexington, Ky.,	14,801
Little Rock, Ark.,	12,380
Lockport, N. Y.,	12,426
Logansport, Ind.,	8,950
Louisville, Ky.,	100,753
Lowell, Mass.,	40,928
Lynn, Mass.,	28,233
Macon, Ga.,	10,810
Madison, Ind.,	10,709
Madison, Wis.,	9,176
Manchester, N. H.,	23,536
Mansfield, Ohio,	8,029
Memphis, Tenn.,	40,226
Milwaukee, Wis.,	71,440
Minneapolis, Minn.,	13,066
Mobile, Ala.,	32,034
Nashua, N. H.,	10,548
Nashville, Tenn.,	26,865
Natchez, Miss.,	9,057
New Albany, Ind.,	15,396
Newark, N. J.,	105,059
New Bedford, Mass.,	21,320
New Brunswick, N. J.,	15,058
Newburgh, N. Y.,	17,014
Newburyport, Mass.,	21,535
New Haven, Ct.,	50,840
New Orleans, La.,	191,418
Newport, Ky.,	15,087
Newport, R. I.,	12,521
New York, N. Y.,	942,292
Norfolk, Va.,	19,229
Norwich, Ct.,	16,653
Ogdensburgh, N. Y.,	10,076
Omaha, Neb.,	16,083
Orange, N. J.,	9,348
Oshkosh, Wis.,	12,843
Oswego, N. Y.,	20,910
Paterson, N. J.,	38,579
Peoria, Ill.,	22,849
Petersburg, Va.,	18,950
Philadelphia, Pa.,	674,022
Pittsburg, Pa.,	86,076
Portland, Me.,	31,413
Portland, Oregon,	8,293
Portsmouth, N. H.,	9,211
Portsmouth, Ohio,	10,592
Portsmouth, Va.,	10,493

MAP OF
SANDUSKY COUNTY

Drawn and Compiled By

FRANK KRAUSE, C.E.

Cleveland, Ohio

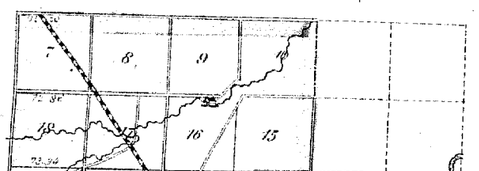

WOODVILLE
WOODVILLE
RICE
LINDSEY
Hessville
WASHINGTON
GIBSONBURG
MADISON
SAN DUSKY
WHITAKERS Reserve
RILEY
TOWNSEND
ROLLERSVILLE
HELENA
FREMONT
BALLVILLE
MILLERSVILLE P.O.
Town House
SCOTT
JACKSON
BALLVILLE
CLYDE
GREEN CREEK
YORK
BELLEVUE
BURGOON P.O.
SENECA RESERVE
Green Springs
SANDUSKY BAY
Sandusky River
Portage River
Fishing Creek
Mud Creek
Little Mud Cr.
Green Creek
South Creek
Muskallonge Cr.
Walnut Cr.
L.S. & M.S. R.R.
T. & O.C. R.R.
C.S. & N.O. R.R.
T.P. No. 6 N.
T.P. No. 5 N.
T.P. No. 4 N.
R. No. 13 E.
R. No. 14 E.
R. No. 15 E.
R. No. 16 E.
R. No. 16 E.

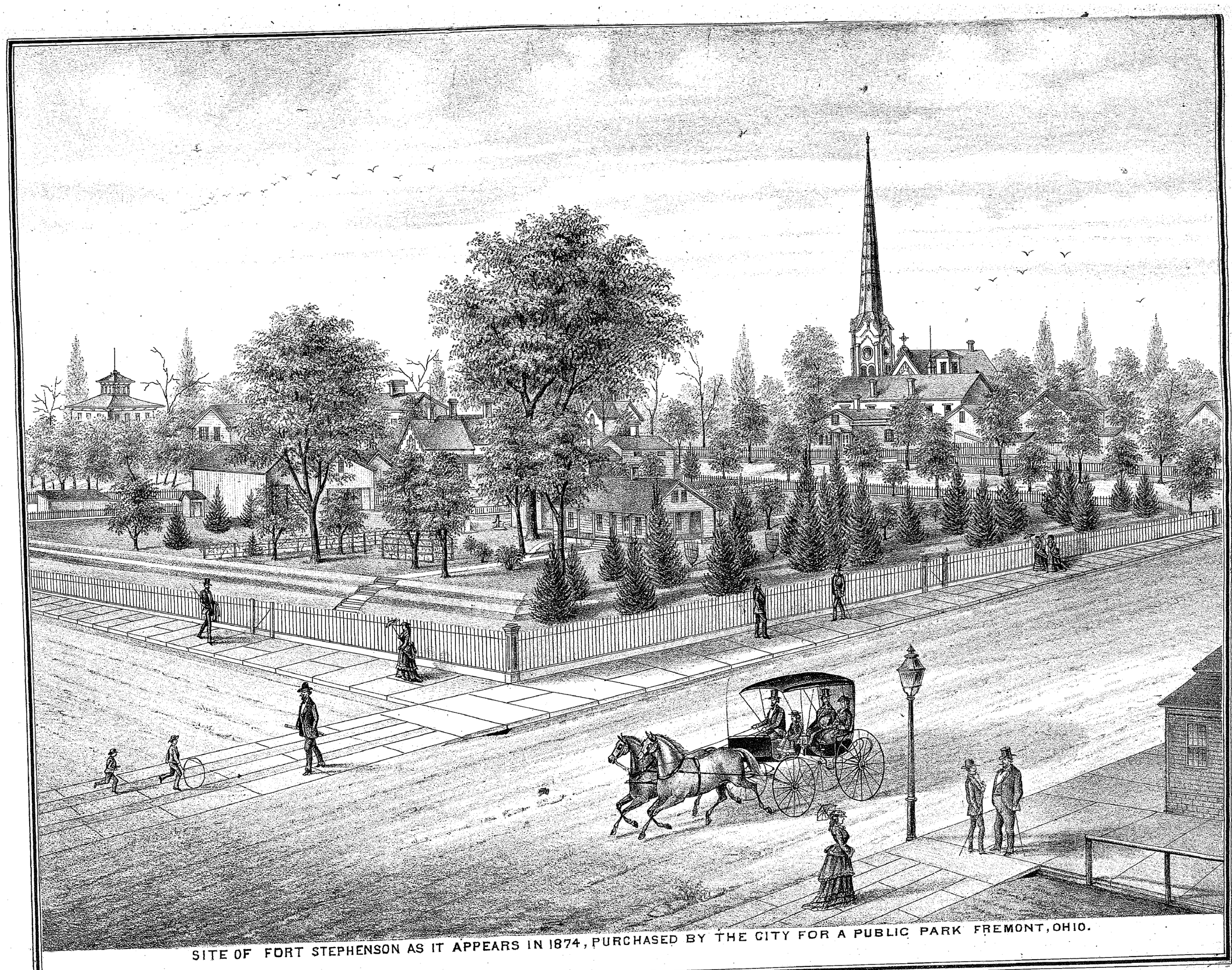

SITE OF FORT STEPHENSON AS IT APPEARS IN 1874, PURCHASED BY THE CITY FOR A PUBLIC PARK FREMONT, OHIO.

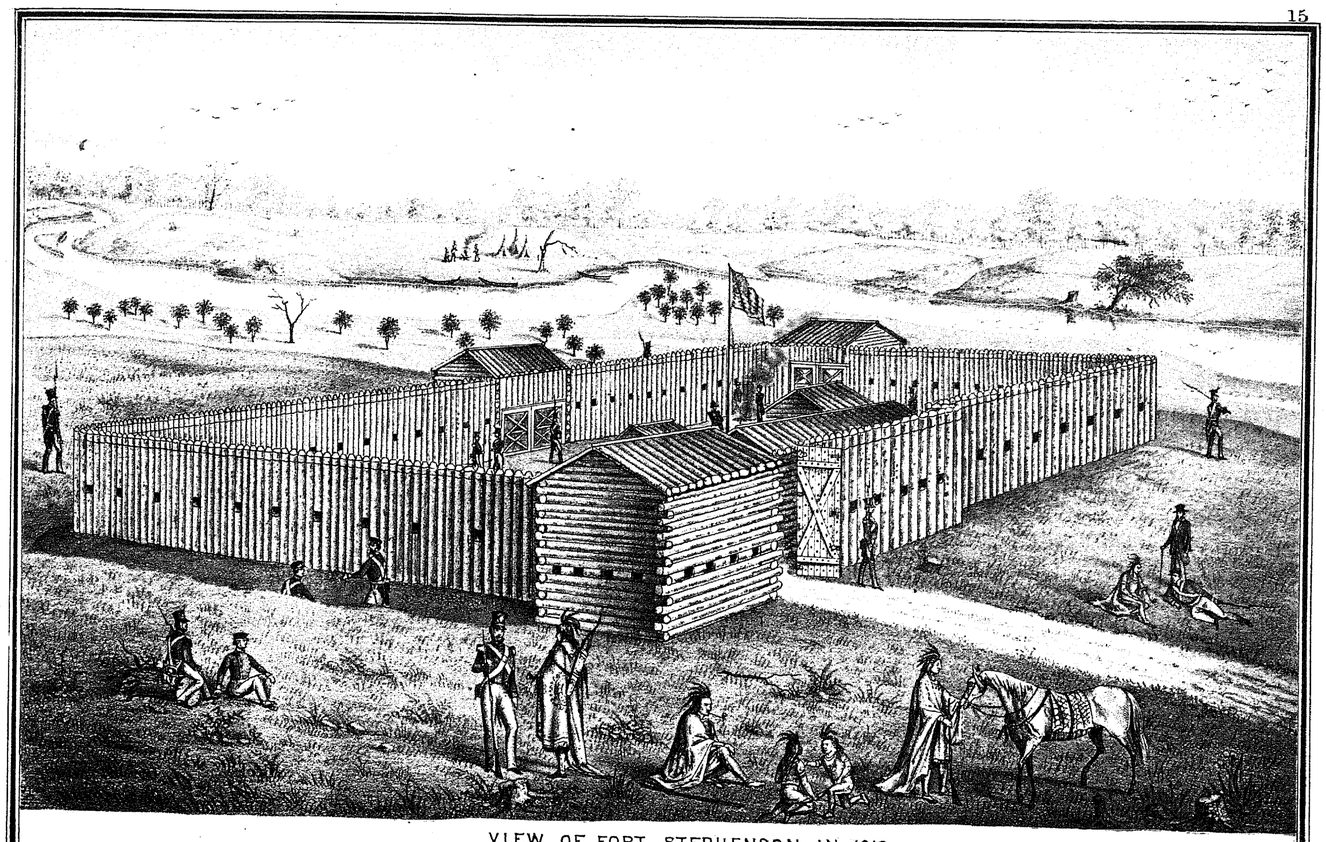

VIEW OF FORT STEPHENSON IN 1813.

Plan of "FORT STEPHENSON" and Diagram of the Battle of "LOWER SANDUSKY" (now Fremont), Ohio, Aug. 4, 1813.

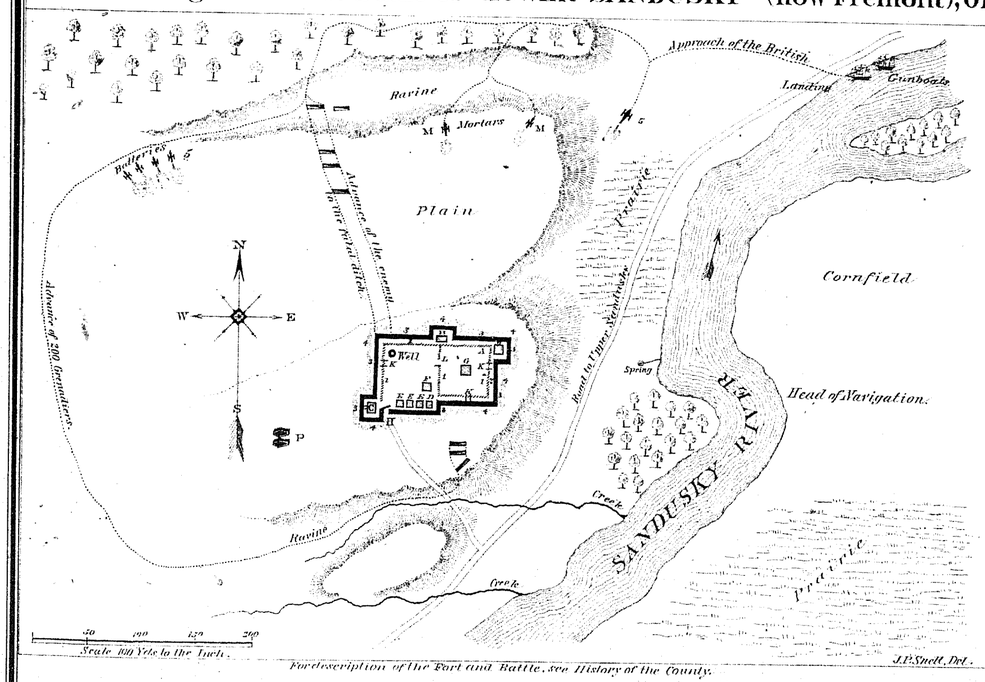

INDEX.

1. *Pickets.*
2. *Embankment from the ditch to (and against) the picket.*
3. *Dry ditch - 9 feet wide, 6 feet deep.*
4. *Outward embankment or glacis.*

A. *Block house first attacked by cannon 5.*
B. *Bastion, from which the ditch was raked by Col. Croghan's 6 pounder "Good Old Ross."*
C. *Guard Block-house.*
D. *Hospital while attacked.*
E. *Military Store-Houses.*
F. *Commissary's Store House.*
G. *Magazine.*
H. *Fort Gate.*
K. *Wicker-Gates.*
L. *Partition Gate.*
M. *Mortars - 5½ inch calibre.*
P. *Graves of British Officers - Lt. Col. Short and Lt. Gordon, who fell in the fatal ditch.*

5. *The enemy's Cannon - 6 pounders.*

The Americans, 160 men, mostly raw recruits, under command of Lt. Col. Croghan. The enemy, 500 British Regulars, led by Gen'l. Proctor, and 500 Indians, led by the Celebrated Chieftain "Tecumseh".

For description of the Fort and Battle, see History of the County.

J. P. Snell, Del.

HISTORY OF SANDUSKY COUNTY, OHIO.

NOTE.—For valuable assistance in the compilation of the following history, the historian acknowledges his indebtedness to Governor Hayes, General Buckland, Hon. E. F. Dickinson, Hon. Homer Everett, and others, who have taken a kindly interest in the enterprise.

The county seat of this County, Fremont, occupied the "two miles square at the foot of the lower rapids of the Sandusky River," formerly called Lower Sandusky. The signification of the word "Sandusky" has been a matter of dispute. It is of Indian origin, and probably means "*at the cold water.*" This is a locality of great historical interest. It was first set apart as a reservation to be owned and occupied by the whites, in the heart of a vast territory belonging to the Indians, by an article in the treaty made at Fort McIntosh in 1785. This article was repeated in the treaty at Fort Harmar in 1789, and probably in other treaties. But the whites were not allowed to take actual possession until after Wayne's victory, when, in pursuance of an article in the treaty of Greenville, this "two miles square"—both title and possession—passed to the United States.

Before its settlement by the whites, it figures largely both in Indian tradition and history. Here the "Neutral Nation" had their principal seat. Their villages on both sides of the Sandusky were cities of refuge, where savage warriors kept the peace in the midst of the fiercest wars. These villages were probably destroyed in the wars of the Six Nations and the Eries, about the time of the destruction of the latter. At a later date, here was the capital of the Wyandots, who were at the head of that formidable confederacy of Western tribes which defeated Harmar and St. Clair, and which was destroyed by the victory of Anthony Wayne in 1794. The grand councils of this confederacy were held here. At these councils the most famous Indian warriors, such as Brant, Red Jacket, Little Turtle, King Crane, and others, from far and near, debated and planned for days together the destruction of the whites north and west of the Ohio. During the Revolutionary War, and the succeeding Indian wars, prior to Wayne's victory, the greater part of the captives taken by the red men on the Ohio, in Kentucky, Western Virginia, and Pennsylvania, were brought to this place. Here the white men ran the gauntlet and suffered the barbarities practiced by the savages; and here white children, in considerable numbers, were reared as Indians. Among the whites brought here as prisoners were Simon Kenton, Daniel Boone, John Heckelder, and the principal Moravian missionaries, and many others of less note.

In the war of 1812 this place was distinguished by Colonel Croghan's defense of Fort Stephenson against a largely superior force of Indians and British under Tecumseh and Proctor. The limits of this work forbid anything but a mere reference to the thrilling incidents which belong to a detailed history of this region.

THE BATTLE OF FORT STEPHENSON,

however, occupies so prominent a place in the history of this country, and presents a record of such thrilling local interest, that we give place to the following account of it, gleaned from various sources.

Soon after the declaration of war in 1812, between the United States and Great Britain, a fort was built here, called Fort Stephenson, as a point where provisions and military stores might be deposited for the army of the Northwest. This fort, or rather stockade, was made of timbers set in the ground endwise, and touching each other, around and outside of which was dug a ditch some six feet deep and about nine feet wide; and the earth therefrom was thrown up against the pickets. This was called Fort Stephenson.

It was in the afternoon of August 1, 1813, that the British, under General Proctor, made their appearance for the siege of Fort Stephenson, their gun-boats landing down the river, some forty rods distant. The Indian allies of the British also swarmed around in great numbers. Major Croghan was now in command of the garrison. A flag was sent to the fort by General Proctor with an order of immediate surrender. Lieutenant Ship was sent out to confer with the messenger and learn his terms, and was informed that the only way to save the lives of the garrison was to surrender at once; for, should the fort be taken by assault, it would be impossible to restrain the Indians, who would tomahawk and scalp every man in the fort. Lieutenant Ship replied that it was the intention of his commander to defend and to maintain the fort under all circumstances, and in spite of all threats. Dickson, the British officer, deeply regretted his obstinacy, and was extremely sorry that such a noble-looking young man as he must so soon fall into the hands of the Indians, adding, "For God's sake, sir, surrender, and prevent the dreadful massacre that will be caused by your resistance." Ship replied that when the fort was taken there would be none to massacre,—"we shall not surrender while a man can fire a gun." At this moment Ship was attacked by two Indian chiefs, but was rescued by Dickson, and beat a quick retreat to the fort; young Croghan calling to him the while to hasten. Ship was soon safe within the fort. The die was cast,—no more parleying with the enemy,—it was by the voice of the musket and of the cannon that compliments were to be exchanged.

The enemy now opened their fire from the six-pounders in the gun-boats and the howitzer on shore, which they continued through the night with but little intermission, and with very little effect. Their forces consisted of five hundred regulars, and about eight hundred Indians commanded by Dickson, the whole being commanded by General Proctor in person; while the garrison in the fort did not exceed one hundred and sixty. Through the evening Major Croghan occasionally fired his six-pounder,—"Good Bess," as it was called,—shifting its position frequently to induce a belief that he had more than one piece. The enemy had directed their fire against the northwestern corner of the fort, which fact induced Croghan to believe that an attempt to storm his works would be made at that point. In the night Captain Hunter was directed to place "Good Bess" in the block-house on the north, so that it would rake the east and west ditch. This accomplished, the embrasure was masked, and the piece loaded with half a charge of powder and double charge of slugs and grape-shot. Early on the morning of the 2d, the enemy opened their fire from their howitzer and three six-pounders, which, during the night, they had planted in the woods about two hundred and fifty yards north of the fort. In the afternoon they concentrated the fire of all their guns upon the northwest angle, while the whooping of the Indians kept time with the incessant roar: yet no damage was done, except a cannon-ball took off the head of a boy, who, contrary to orders, raised it above the pickets to see the sport. A few light arms were discharged from the fort at times, merely to show spirit and to compliment the assailants, who, in about three hours, imagined that they had silenced the garrison.

A large party of the enemy then marched boldly up to the west side, with a view to scale it; but the small-arms spoke to them through the port-holes, and they were driven back. The north side, along the east and west ditch, then appeared more easy of access. To that they rushed with billets of wood which they intended to drive between the pickets, and thus to form ladders upon which to enter the fort. Colonel Short, who headed the regulars, leaped into the ditch, calling upon his men to follow. They did follow. Then it was that Croghan, with exultation, said to his men, "*We have them!*"

While some were driving their sticks, hundreds with sanguine expectations rushed forward ready to leap the pickets. All along its whole length, the ditch became crowded with men eager for blood, while the savages stood near, gazing with frenzied eyes upon the attack, and waiting with the greatest impatience for the moment when they might commence their work and finish the tragedy. But how transient their joy, how brief their time of exultation, how quick the step from life to death! Colonel Short had just given the hurried order to "mount over the wall and put the d—d Yankees all to death," when Major Croghan exclaimed, "Now, boys, is the time: let her speak!" And she did speak the sudden doom of hundreds who were crowded into that fatal ditch. The Indians raised a terrific yell of astonishment, and receded quite into the background. The adventurous Colonel Short, having fallen, mortally wounded, in the ditch, now hoisted his white handkerchief on the end of his sword, and begged for that mercy which, a moment before, he had ordered to be denied to his enemy! The colonel soon expired. It does not accord with British discipline to retreat on the first disaster. Though he who led the charge lay among the dead, the next in command supplied his place; the order was repeated, and the soldiers, like those of the French at Acre, or the Spanish at Metz, rushed again to the attack, mounting with increased numbers on their dead companions, when "Good Bess," having been recharged, again poured forth such destruction that the ditch was literally filled with the wounded, the dying, and the dead, mangled and weltering in pools of blood! This was too much for even British valor to behold. If they had saved their honor, their disaster was complete, and all beat a hasty retreat to their boats. The wounded were abandoned to their fate, while the savages betook themselves to the swamp, so that by nine o'clock in the evening all was as quiet as though nothing had happened. The only sounds heard were the groans of the wounded and the dying, and their plaintive pleadings for water to slake their burning thirst. For fear the Indians might be lurking about to take advantage, our heroes did not open the gates to go to the wounded, but threw cans of water over the pickets to supply them till daylight, when they took them within the fort and cared for them as best they could. Only a few recovered.

"In the afternoon," writes the late Dr. Daniel Brainard, from whom we have largely quoted, "they dug a large vault, and with decent solemnity committed to mother earth the dead bodies of their late foes.' In former years I have seen the spot, but cultivation and improvement have so changed the aspect of our town, that I know not whether it can now be found, nor do I know that a Briton ever sought for it."

The casualties of the Americans in this battle were one killed and seven slightly wounded, while the loss of the British was some hundred and fifty killed and wounded. This victory was grand, sublime, overwhelming, and without a parallel in the annals of war. The results were more advantageous than those of any conflict that took place during the war of 1812. It cleared Ohio of enemies, and left her to pursue her avocations in quiet, while it was the means of preserving from the tomahawk and the scalping-knife many of our defenseless frontier settlements.

Says General Harrison, in his official report of this transaction, "It will not be among the least of General Proctor's mortifications that he has been baffled by a youth who has just passed his twenty-first year." For his gallant conduct on this occasion, the brevet rank of lieutenant-colonel was immediately conferred upon Major Croghan by the President of the United States.

Fort Stephenson is historic ground. It is the chief historical attribute of the city of Fremont. It is a spot of national attraction, sought for, viewed and revered by every American soldier, and dear to every American citizen. On the 9th of September, 1873, the site of this fort, comprising about one acre, was purchased by the city for a public park. Remodeled and beautified, it is henceforth to be guarded and held in sacred memory by the people of this community, who, with a pride worthy of highest commendation, boast that they possess the brightest little historical gem within the borders of the vast Northwest. "Good Bess," that did such efficient work in the defense of the fort, is still retained by the city of Fremont as a sacred relic of pioneer times, and may be seen in the city park opposite the court-house. She is allowed to speak each year on the 2d of August, in commemoration of the victory.

At the close of the war of 1812, the following-named settlers were living: Jeremiah Everett (father of Honorable Homer Everett), Israel Harrington, Morris A. Newman (father of the wife of Judge Knapp), James Nugin, and David Gallagher, who was then commissary at Fort Stephenson.

The first mill for grinding corn was built by Thomas L. Hawkins and Thomas E. Boswell, in 1818. The first frame house—known as Harrington's tavern—was built by Israel Harrington, in 1815, on the ground now covered by the jewelry store of Lewis Leppelman and the shoe store of Philip Dorr, on Front Street.

The first lawyer who located here was Benjamin F. Drake, who came about the year 1817. Next to him was Harvey J. Harmon, who practiced here till he died of cholera, in 1834.

The first physician was Doctor Goodwin, who located here about the year 1815. Next to him came, in 1819, the late and lamented Daniel Brainard, from New York State, who was for years the leading physician in Western Ohio. Dr. B. died in 1857. The gospel was first preached here by Rev. Joseph Badger, a Presbyterian missionary, who came about the year 1800. He served as chaplain in the war of 1812, and was attached to General Harrison's command. Rev. Badger also taught the first school here, and was probably the first white settler. He died in Wood County in 1846. James Whittaker was probably the first white man who visited this locality. He was captured by the Indians about the year 1778, near Fort Pitt (now Pittsburg), and having been brought here, and compelled to run the gauntlet, was adopted by the Wyandot tribe, and considered one of their people. About the year 1780, a white girl, named Elizabeth Fueks, was captured by the Indians in Pennsylvania, when she was eleven years old, and brought here and adopted by the Wyandots. She subsequently became the wife of James Whittaker.

The first stock of goods brought to Fremont which rose to the dignity of a mercantile transaction was brought by J. S. & G. G. Olmsted, in the fall of 1817, from Albany, New York. It consisted of a general assortment of dry goods, groceries, hardware, crockery, wine and liquors, amounting upon the invoices at Albany to twenty-seven thousand dollars. The amount paid for transportation on this stock was four thousand four hundred dollars. This firm of brothers brought with them carpenters and coopers,—eleven workmen in all,—together with the nails, glass, and the hardware necessary for their intended building. This building was erected soon after their arrival, and was the second frame structure put up in the town. It was thirty by sixty, two stories high, with dormer-windows above, and projecting beams, with pulley-blocks attached for raising goods. This house was for several years a kind of commercial emporium. It may be a matter of interest to note the prices of some of the articles sold here at that time. Brown sheeting, three-quarters of a yard wide, fifty cents per yard; calico, fifty to seventy-five cents per yard; satinet,—now worth forty cents,—at two dollars and fifty cents per yard; coffee, thirty-eight cents per pound; tea, from one dollar to one dollar and fifty cents per pound; powder, one dollar per pound; lead, twenty-five cents per pound; whisky, seventy-five cents per gallon. Soon after Messrs. Olmsted opened business, they received in trade and shipped in one season twenty thousand muskrat-skins, worth twenty-five cents each; eight thousand coon-skins, at fifty cents each; two thousand deer-skins, at fifty cents each; one hundred and fifty otter-skins, at five dollars each, and two hundred bear-skins, at five dollars each.

There was then only one specie-paying bank in the State, and that was the Western Reserve Bank, at Warren, on the Western Reserve. United States Bank bills were sometimes obtained with which to make remittances.

The first wheat shipped east from this place was a lot of six hundred bushels, sent by J. S. Olmsted, in 1820. It cost forty cents per bushel here, and was sold at Buffalo for sixty cents per bushel. Transportation was then so high that this difference of twenty cents per bushel was consumed in expenses, and the lot produced no profits worthy of attention. The first pork sent from this place eastward was shipped by Olmsted Brothers, about the year 1820. It consisted of one hundred and fifty barrels. Its cost here was two thousand dollars; it sold in Montreal at a considerable loss. Such was mercantile business at an early day in Fremont. The earliest settlers were of New England origin, later arrivals largely from Pennsylvania and Germany. The first boat built here was built by Lieutenant Hawkins, in 1819. It was a spacious structure, arranged for carrying both passengers and freight, and was propelled by horse-power. Among other boats built here was the "Elmina," a schooner of two hundred tons, constructed by Benjamin Meeker in 1847; and about the same time the schooner "Home," by Morris Tyler. The "Flint," a schooner of three hundred tons, was built by Nims & Tillotson in 1857; in 1858 the "Tindall," of four hundred tons, by Daniel Tindal; and the schooner "N. C. West," by a Mr. Skinner, in 1866.

The race-ground for running the gauntlet was probably that part of Front Street between Croghan and State Streets, in the city of Fremont. The village of Croghansville, on the east side of the river,—now the third ward of Fremont,—was laid out under the authority of an act of Congress, about the year 1816.

The first bridge across the Sandusky River was built at Lower Sandusky by James Birdseye, father of N. P. Birdseye, of Fremont, in the year 1828. It was carried away by a freshet in February, 1832, and was replaced by a new bridge the same year. The present structure was completed in 1843. As there was Sandusky City below on the bay of that name, and Upper Sandusky forty miles above, it was deemed advantageous to change the name of the town, which was accordingly done in 1849, and that of Fremont was selected, in honor of Colonel John C. Fremont. While the petition for a change of name was in circulation, a

remonstrance against it appeared in the following quaint doggerel lines, by Judge Elisha W. Howland. We quote only selections:

"Sandusky is a pleasant name;
'Tis short, and easy spoken,
Descending to us by a chain
That never should be broken!

"Then let us hand it down the stream
Of time, to after-ages,
And Lower Sandusky be the theme
Of future bards and sages!

"They pray the Court to alter it:
I pray to God they won't;
But let it stand Sandusky still
And not J. C. Fremont!"

The first town laid out on the west side of the river was called the "Town of Sandusky," and was plotted, October 27, 1817, by the following proprietors: Thomas L. Hawkins, Thomas E. Boswell, Morris A. Newman, William Oliver, Israel Harrington, and Josiah Rumesy. The town was subsequently called Lower Sandusky, and was incorporated in February, 1840.

Both of these towns were included in the reservation of two miles square at the foot of the rapids.

Sandusky County was organized April 1, 1820. The following were the first officers: Commissioners, Morris A. Newman, Jeremiah Everett, and Moses Nichols; Auditor, Jesse H. Newman; Treasurer, Nicholas Whitenger; Sheriff, Willis E. Brown.

The first Court held was opened in a small log house in Croghansville—that part of the city of Fremont east of the river—on the 8th of May, 1820, by George Todd. His associate judges being Alexander Morrison, David Harold, and Israel Harrington.

In the latter part of this year a frame court-house was commenced, which served for this purpose till 1840, when the present court-house was completed. The old building has been remodeled, and now constitutes the residence of Rev. Henry Lang, of the Lutheran Church of Fremont.

When this County was first set off by an act of the General Assembly of Ohio, passed February 12, 1820, it included within its limits the greater part of Ottawa County, and was bounded on the north by Lake Erie, on the south by Crawford County, west by Wood County, and east by the "Fire Lands." In 1821 it contained five townships, viz., Sandusky, Croghan, Portage, Thompson, and Seneca. A map, drawn by Richard S. Hunt in 1838, gives the following townships for the County: York, Townsend, Riley, Green Creek, Ballville, Sandusky, Washington, Jackson, Clay, Harrison, Salem, Bay, Portage, and Carroll, with two townships whose names are not given. In 1840, Ottawa County was erected from the north; and now Sandusky County is bounded on the north by Ottawa County and Sandusky Bay, east by Erie and Huron Counties, south by Seneca, and west by Wood. It comprises the townships of Ballville, Sandusky, Riley, Rice, York, Townsend, Green Creek, Scott, Jackson, Madison, Washington, and Woodville, and contains about four hundred and thirty-two square miles. This County is washed on the northeast by the Sandusky Bay, which receives the waters of the Sandusky River. This is quite a crooked stream, flowing through the middle portion of the County in a northeasterly direction, and dividing the city of Fremont into nearly equal parts. This river is navigable as far as Fremont, and is connected with Lake Erie by the Bay.

The Portage River crosses the northwestern corner, dividing nearly equally the township of Woodville. Mud Creek flows through the western part. The streams west of the Sandusky River flow in a general northeasterly direction, while those on the east flow almost due north, except a few in the eastern limits, traversing Townsend Township, which have a course slightly west of north.

The soil is somewhat diversified, a black loam predominating. East of the Sandusky River it is rolling, heavily timbered, and highly productive, though of a sandy nature. The western part is lower, and more level, and formerly was very heavily timbered. In early times it was known as the "Black Swamp," which indicates to some extent the nature of the soil. This region was formerly considered less desirable than the country farther east, but has been wonderfully developed by artificial drainage, and the old "Black Swamp" is now one of the most desirable farming sections in the State. This part of the County is interspersed with limestone ridges, which abound most in the townships of Scott, Madison, Woodville, Jackson, and Washington. Sometimes these districts are so strong, or the rock so near the surface, that the land is used only for pasturage. Yet many of these districts are being utilized in the production of lime, the amount that is prepared and exported from the County yearly being enormous. It is sought for in many States for the manufacture of white glass.

THE MILITARY RECORD

of Sandusky County is one of honor. It was represented by officers and privates, during the "War of the Rebellion," in *twenty-one* Ohio regiments, as follows:

3d Cavalry, Company D, Captain William B. Amsden, Fremont (died in service, June 9, 1862); First Lieutenant George F. Williams, Fremont.

9th Cavalry, Company K, Captain L. H. Bowlus, Fremont.

10th Cavalry, Lieutenant-Colonel William E. Haynes, Fremont; Company G, Captain James H. Hafford, Fremont.

8th Infantry, Company F, Captain George M. Tillotson, Fremont (died in army, March 4, 1863); First Lieutenant Charles M. Fouke, Fremont; Second Lieutenant Everton J. Conger, Fremont (Mr. C. afterwards became distinguished as the commander of the squad that captured Wilkes Booth). Company G, Captain William E. Haynes, Fremont (transferred November 3, 1862, to Lieutenant-Colonel 10th Cavalry); First Lieutenant E. F. Dickinson, now Mayor of Fremont (appointed regimental quartermaster, November 1, 1862).

On June 25, 1864, its term of service having expired, this regiment was relieved from duty, being then in the trenches before Petersburg, with only *seventy-two officers and men for duty*, and, covered with glory, returned to Ohio to be mustered out of service.

23d Infantry, General R. B. Hayes, Fremont.

25th Infantry, Company E, Captain Moses H. Crowell, Fremont.

49th Infantry, Adjutant Charles A. Norton, Fremont. Company B, Captain Benjamin S. Porter, Green Spring (afterwards promoted to lieutenant-colonel). Severely wounded at battle of Stone River. Company B was composed of Sandusky and Seneca County boys, about one-half from each. Company F, Captain J. R. Bartlett, Fremont (commissioned colonel June 26, 1865); First Lieutenant Morris E. Tyler, Fremont; Second Lieutenant Timothy Wilcox, Townsend Township; First Sergeant John J. Kessler, afterwards promoted to major.

55th Infantry, Company A, Captain Benjamin F. Eldridge, Green Spring.

57th Infantry, Company K, Captain —— ——; First Lieutenant John Doncyson, Fremont.

The 72d Infantry was peculiarly a Sandusky County regiment, eight companies being principally recruited from the County. It was organized at Fremont during the last three months of 1861. Colonel R. P. Buckland, Fremont; Major Leroy Crockett, Clyde; Adjutant Eugene A. Rawson, Fremont (afterwards promoted to major),—died; Surgeon John B. Rice, Fremont; Quartermaster D. M. Harkness, Bellevue. Company A, Captain Dr. C. G. Eaton, Clyde (promoted in 1862 to lieutenant-colonel); Company B, Captain George Raymond, Fremont; Company C, Captain S. A. J. Snyder, Fremont; promoted in 1864 to lieutenant-colonel (now Postmaster); Company D, Captain Andrew Nuhfer, Woodville; Company F, Captain Leroy Moore, Ballville; Company H, Captain M. Wegstein, Fremont (killed at Shiloh, in 1862); Company I, Captain Jacob Fickes, Scott Township.

100th Infantry, Company K, Captain Nathaniel Haynes, Fremont.

111th Infantry, Company A, Captain John V. Beery, Fremont; Company G, Captain Henry J. McCord, York Township.

186th Infantry, Company E, Captain John L. Green, Jr., Fremont.

169th National Guards (one hundred days' service), Colonel Nathaniel Haynes, Fremont (died November 28, 1869); Major Jacob Fickes, Scott Township. Company A, Captain Martyn J. Ticknor, York Township; Company E, Captain Charles Thompson, Fremont; Company G, Captain Joseph H. Jennings, Scott Township.

The County was also represented by privates in the following Infantry Regiments: 23d, 29th, 33d, 65th, 101st, 103d, 126th, and 189th.

In this connection it may be mentioned that the County is honored as the birthplace of James B. McPherson, major-general in the United States army.

CONGRESSIONAL REPRESENTATION.

Sandusky County has been represented in Congress as follows:

Thirty-first Congress, by Rodolphus Dickinson (died in 1849, soon after the commencement of the second term to which he was elected); Amos E. Wood, *vice* Dickinson, deceased (died in 1850, before his term expired).

John Bell, *vice* Wood (died, May 4, 1869).

Thirty-ninth and Fortieth Congress, Ralph P. Buckland.

Forty-first Congress, Edward F. Dickinson.

THE FIRST NEWSPAPER

printed here was the Lower Sandusky *Gazette*, started by David Smith, in July, 1829. It was a weekly, twenty-one by seventeen inches; and, after a precarious existence of eighteen months, was discontinued, but subsequently resumed under the name of the Lower Sandusky *Times*, by Alvin G. White, in the summer of 1837; and, though press and name have undergone changes, it still lives in the Fremont *Journal*.

The third paper here was the Sandusky County *Democrat*, started by a Democratic stock company in the fall of 1837. In 1856 the Democratic *Messenger* was established by J. D. Botefur. Its present editor is James M. Osborn. I. M. Keeler conducted the Fremont *Journal* from 1854 to 1865. In 1864 he bought out the *Democrat* (that paper having become a Republican organ) and merged it into the *Journal*. The *Journal* is now controlled by A. H. Balsley, editor and proprietor.

The Fremont *Courier*, a German paper, was first issued on the 10th of March, 1859, by Wilmer & Homan. Its present proprietors are Knerr & Willmer.

FIRE DEPARTMENT.

The first effort in the direction of a Fire Department was the passage of an ordinance by the Town Council, in 1843,—at which time R. P. Buckland was Mayor, and David E. Field, Recorder,—requiring each family to keep near the front door of the house a leathern bucket, holding not less than two and a half gallons, filled with water for the use of the inhabitants in case of fire. This water was not to be used for any other purpose. The initials of the owner's name were required to be painted in plain letters on the outside of the bucket. This ordinance was promptly obeyed, and, for awhile, these black leathern buckets formed a conspicuous if not ornamental piece of furniture in every house.

In 1844 the first hook-and-ladder company was organized. Chief Engineer, Stephen C. Smith; First Assistant, Robert H. Caldwell; Second Assistant, Michael Huffman. This was the only defense the town had against fire for some ten years. In 1853 an engine fire company, George M. Tyler, foreman, was organized, and an engine purchased, costing—including hose and cart—thirteen hundred dollars. At this time Brice J. Bartlett was Mayor, and T. P. Finefrock, Recorder. At the same time the Rescue Hook-and-Ladder Company was formed, G. O. Canfield, foreman. The outfit of this company cost one thousand dollars in New York City. The steamer "General McPherson" was subsequently purchased; also a new hand-engine called the "City of Fremont," all together comprising, at that time, the most complete outfit of any town in Northern Ohio.

On November 19, 1873, nearly everything, including the engine-house, was destroyed by fire. In the following month the present steamer, a "Clapp and Jones," was purchased, which, with the original hand-engine, and hook-and-ladder truck, now form the outfit of the Fire Department, under charge of E. H. Underhill, Chief Engineer.

CHURCHES.

The Presbyterian Church of Fremont was organized November 30, 1833, and incorporated by the Ohio Legislature March 4, 1836.

The first stated pastoral supply was Rev. Elroy Bascom; the second, Rev. E. Conger, from October, 1835, to October, 1836. In May, 1837, Rev. E. Bushnell was installed pastor, which position he still occupies.

The Lutheran St. John's Church was organized in 1842, Rev. J. J. Beilharz, pastor. In July, 1843, Rev. H. Lang became pastor, which position he holds today. In 1845 the congregation purchased the old court-house,—built about 1823,—and, for nineteen years, occupied the upper story for a house of worship, while the lower part was used as a parsonage. This frame, remodeled, is the present residence of Rev. Lang. The present church edifice was commenced in 1858, and has been occupied since 1861, the spire being finished in the summer of 1873. The Lutheran and Presbyterian churches are structures handsome and costly.

The garden of Rev. Lang is the site of the old jail, built in 1822. It was made of huge logs two feet square, and so heavy that when the jail was removed, some seven years ago, it took eight men four days to tear it down! The stone upon which one of the corners rested is still embedded in the soil, and the reverend gentleman pointed it out to the writer as one of the "old landmarks."

The M. E. Church was organized in 1822, by Rev. James McIntyre. Ten members comprised the nucleus, of which Jacob Bowlus is the only one now living. The present membership is one hundred and eighty-three. The first place of worship was a school-house that stood on the site of the present high-school building, corner Church and Croghan Streets.

In 1835, under the labors of Revs. Sullivan and John T. Kellam, the society completed a frame edifice on the corner of Garrison and Arch Streets. This was the first house of worship erected in the place. The present brick edifice, on the corner of Church Street and Birchard Avenue, was built about the year 1850, under the labors of Rev. S. M. Beaty. The Sabbath-school of this denomination was organized in the spring of 1836.

THE SAINT PAUL'S CHURCH

of Fremont was organized on the 15th day of January, 1841, at which time Messrs. D. E. Field and William C. Otis were chosen Wardens, and John P. Haynes, A. Coles, John R. Pease, A. B. Taylor, and N. B. Eddy Vestrymen of the parish. In 1843-44 a church edifice of brick was erected on the northwest corner of Main and Court Streets, at a cost of about four thousand dollars.

In 1873 the building was enlarged and the interior entirely reconstructed, at a cost, including furnace, carpets, etc., of some eight thousand dollars. This denomination has a good congregation and a flourishing Sunday-school. The first rector was Rev. William Fagy; the present rector is Rev. R. L. Chittenden, who took charge of the parish in June, 1870; he was also rector in 1856 and 1857.

SCHOOLS.

The first school-house in Fremont was constructed of unhewn logs, and erected on the site of the present high-school building in 1819. In a few years it was superseded by one of hewn logs, erected on the same site, with some such improvements as windows, a fireplace, and a row of desks joining the centre of the room. In 1834 a cholera-patient died in it, and on that account it was deemed unsafe for school purposes, and was burned down, and a rough stone building was erected on the same place. This stood till 1854, when a two-story building of four rooms was put up on the central lot, and the old stone torn down.

The schools were organized upon the Union or Graded plan, in 1854, Horace E. Clark, a member of the Board of Education, exercising general superintendence, Benjamin Lewis acting as principal teacher on the west side of the river, and John Hyatt on the east side. Mr. Hyatt became Superintendent the year following. Various superintendents served one or two years each till 1864, when Prof. W. W. Ross took charge, and has remained ever since. Classes have graduated from the high-school annually for the past seven years.

The first Board of Education consisted of Rev. H. Lang, Hon. Homer Everett, H. E. Clark, Christian Doncyson, and Jesse S. Olmsted,—two of whom, Messrs. Lang and Doncyson, are members of the Board at the present time. There are now eight school buildings, with fourteen school-rooms. The number of pupils enrolled in a single year has been as high as eleven hundred and fifty.

At the late Vienna Exposition, the schools of Fremont received a diploma of honorable mention, the work upon which judgment was passed being the usual monthly examination papers.

To the above record it may be added that Dr. Dio Lewis taught school in this place in the year 1843.

RAILROADS.

The County is traversed by four lines of railroad. The Norwalk division of the Lake Shore Railway describes a diagonal from northwest to southeast, passing through Fremont, Clyde, and Bellevue. The Cincinnati, Sandusky and Cleveland route crosses the southeastern corner, intersecting the Lake Shore Road at Clyde. The Lake Erie and Louisville Railway has its present terminus at Fremont, and passes out of the County in a southwesterly direction. The Toledo, Tiffin and Eastern runs through the western part, taking a northwest and southeast course. This road crosses the L. E. and L. at Burgoon, in Jackson Township.

THE WESTERN RESERVE AND MAUMEE ROAD,

one of the oldest, and, in early times, one of the most important thoroughfares of the State, was first inaugurated by act of Congress, passed December 12, 1811, which authorized the appointment of three Commissioners to explore and survey the most eligible course for a road from the foot of the rapids of the river Miami of Lake Erie (Maumee) to the western line of the Connecticut Reserve. By act of Congress, February 28, 1823, the State of Ohio was authorized to take possession of the land appropriated for that purpose—one mile wide on each side, with one hundred and twenty feet for the bed—and to complete the road. In 1824 the route was located, and the work commenced in the following year. The grading was completed in 1828, when the road presented the appearance of a mud pike. The macadamizing was completed in 1841.

The population of Sandusky County for the decades since its organization is as follows:

In 1820 it was 852; in 1830, 2851; in 1840, 10,182; in 1850, 14,305; in 1860, 21,429; in 1870, 25,566.

HISTORY OF THE VILLAGES AND TOWNSHIPS OF SANDUSKY COUNTY.

WOODVILLE TOWNSHIP,

formerly a part of Clay and Madison Townships, was organized as Woodville in the summer of 1840. It was named from Amos E. Wood, as was also the town of Woodville, laid out in 1838, and situated near the centre, upon the Toledo, Tiffin and Eastern Railway, which passes through the township from the northwest to the southeast. The earliest records are lost, but the oldest settlers state that the first Clerk was Ira Benedict; the first Justices of the Peace were Ira Benedict and Jared Plumb. Amos E. Wood was, perhaps, the first settler. He was representative in the Ohio Legislature, and also a member of Congress. Charles Powers was also in the Legislature as representative. The first Trustees were David Dunham, Lester Allen, and Archibald Rice. Mr. Dunham and Mr. Rice are still living. Miss Catharine Seager was the first school-teacher. The first school-house was built in Woodville, in 1836. The first frame house was erected in 1833. The first frame building put up after the organization of the township as Woodville, was by a Mr. Solman, in 1840. John Duke is said to have sold the first dry goods. The first church was erected by the Lutheran denomination, in 1842. The township now contains eight school-houses and four church edifices. The first practicing physician was a Dr. Tucker. His stay was short, and Dr. A. R. Ferguson succeeded him. The first grist-mill was built about the year 1835, and was run by horse- and ox-power, the customers furnishing their teams to grind the grain.

The Portage River traverses the township in a northeasterly course, dividing it into nearly equal parts. Sugar Creek runs through the eastern section in a northeasterly direction. The Tousant also runs northeast. The limestone land is found mostly in the central and eastern part. The central portion contains the most sand.

The first members of the Lutheran Church at Woodville emigrated from Germany, in the fall of 1833. In 1840 they elected Trustees, Deacons, and Elders. Pastor Conrad, of Tiffin, who had ministered to them for a short time, dying, Rev. George Cronenwett, of Michigan, was called to the pastorate, preaching his first sermon on the third Sunday in Advent in 1841. In 1843 the church was incorporated by act of the Legislature, and named "The German Evangelical Lutheran Reformed Church of Woodville." The first house of worship—a frame thirty by forty feet—was dedicated March 3, 1843.

On March 3, 1860, the name was changed to "The Lutheran Solomon's Church of Woodville." The new church edifice—a brick building forty-five by seventy feet—was dedicated December 24, 1865. In 1841 the Lutheran Society numbered thirty-three families; in 1843, sixty-seven families; in 1865, eighty families; and in 1874, one hundred and fifty families. This is one of the strongest churches not only in the County but in the State. They are firmly united in their excellent pastor, Rev. Cronenwett, and have stood faithfully by him ever since his settlement among them, in 1841, at which time they evinced their benevolence by sending teams to Michigan for him and his family.

This township contains nineteen thousand one hundred and fifty acres of land.

MADISON TOWNSHIP

was organized on the fourth day of July, 1833, Jeremiah N. King, Township Clerk, David Smith and John Reed, Justices of the Peace. Trustees, James A. Holcomb, Jacob Garue, William Whitford. Supervisors, Jesse Johnson, George Ickes, John Reed. Treasurer, Daniel McIntosh. Constable, William Smith. Overseers of Poor, Frederick Clark, Henry P. Allen. Fence Viewers, Gideon Harman, Elias Miller.

The township was named after President Madison. The first house built in the township was erected by Henry P. Allen; the first frame barn, by James A. Holcomb. The first house in Rollersville was built by William Whitford, in 1835. There are nine school-houses, with an average of six months' school in the year, and two church buildings. The first settled preacher was John Long. The first physician was a Dr. Rishel. The oldest settler now living is Jacob Garue. Sugar Creek traverses the western portion in a northeasterly direction. The limestone ridges are more abundant in the eastern part, and extend northeast and southwest. The village of Gibsonburg is situated in the northeast part, on the Toledo, Tiffin and Eastern Railway. This is a rapidly-growing town, and contains about three hundred inhabitants. The town of Rollersville, in the southern part, is partly in this and partly in Scott Township. The township area is seventeen thousand two hundred and eighty acres.

SCOTT TOWNSHIP.

The first man who settled and built in this township was Merrit Scott, after whom the township was named; the second was Samuel Bickerstaff; the third, Lewis Jennings.

The township was organized April 8, 1833, Lewis Jennings, Clerk; C. C. Barney, Justice of the Peace. The first Trustees were S. D. Palmer and Samuel Bickerstaff; the latter was also first Constable. The second Justice of the Peace was Lewis Jennings, and the second Clerk was John L. Green, Sr., after whom was named the village of Greensbury, situated on the eastern edge of the township.

Rollersville, situated partly in Scott and partly in Madison Townships, was named from Henry Roller. The area of this township is twenty-three thousand and forty square acres. The only three men now living who voted at the first election are Jacob Plantz, Barton Sweet, and Samuel Bickerstaff. The first white child born in the township was Laura A. Ballard. Among the religious denominations are the Methodists, the Allbrights, the Congregationalists, the United Brethren, the Roman Catholics, and the Disciples.

The first four named have houses of worship. The first school-house was built shortly after the organization, in the Greensbury district. The township now contains nine school-houses, with an average of six months' school in the year. The first church—the Congregationalist, at Rollersville—was erected in 1860. Rev. N. T. Fay has been pastor of this church for some thirty-two years. The first physician was William Durbin, the next, John B. Chamberlin, and the next, John C. Thomson. The latter has resided here for the last thirty years. Among the oldest settlers now living in the township may be mentioned the names of Hon. Benjamin Inman and wife, Captain J. Jennings, Andrew Bates (he is the only pensioner left of the war of 1812), Jacob Plantz and wife, Reuben McDaniels, Barton Sweet, John Houtz, and Dr. J. C. Thomson.

Sugar and Big Mud Creeks take their rise in this township, and flow in a northeasterly direction.

WASHINGTON TOWNSHIP

was organized in December, 1830. The first election was held at the house of Daniel Karshner, January 1, 1831. The first Clerk was George L. Overmyer. The first Justices of the Peace were H. Toupins and a Mr. Robbins. James Rose and John Berry, Sr., followed in the same office; the latter held the position for twenty-four years. The first settler in this township was David Grant. Dr. Freeman Thompson was, perhaps, the first physician, and Michael Walters the first preacher. The first school-house was built about the year 1822. The township contains some fourteen school-houses, with an average of six months' school.

The Lutheran Church at Hessville was the first one erected. Through this town passes the Western Reserve and Maumee Road, dividing the township into nearly equal portions. The township contains thirty thousand seven hundred and twenty acres, and is watered by Mud, Little Mud, and Nine-Mile Creeks, with their tributaries. The southern division of the Lake Shore Railway crosses the northeast part.

Lindsey, a growing town of about five hundred inhabitants, is on this thoroughfare.

JACKSON TOWNSHIP

was organized about the year 1828, George Overmier, Sr., Justice of the Peace. Among the first Trustees were Jacob Winters and George Overmier. The township contains twenty-three thousand and forty acres of land.

The Lake Erie and Louisville Railway passes through the southeastern part. The Toledo, Tiffin and Eastern Railroad crosses the L. E. and L. at Burgoon, in the southern part of the township. This station was named after J. H. Burgoon, the Superintendent of the L. E. and L. Helena, in the northwestern corner, and Millersville, in the western part, are the other villages in the township.

Mud Creek, Muskalunge, and Little Wolf Creeks flow in a northeasterly course; the first, through the northwest corner, the second, through the central part, and the third, through the southeast corner. The principal sand ridges extend east and west through the northern and central parts.

RICE TOWNSHIP.

This is the smallest township in the County, and contains about fourteen thousand four hundred and twenty acres of land. It is separated on its southeast edge from Sandusky and Riley Townships, by the Sandusky River, which pours its waters into Sandusky Bay.

Mud Creek is also a navigable stream in this township, and crosses the northwestern corner, flowing in a northeasterly direction.

SANDUSKY TOWNSHIP

lies near the central part of the County, and includes within its limits the city of Fremont, which occupies the territory formerly known as Wayne's Reserve, the original township of Lower Sandusky. The Sandusky River, navigable to Fremont, take a north and south course through the township. Little Creek, with several tributaries of the Sandusky River, constitute the other water-courses of the township. The township area is about twenty-one thousand eight hundred and forty-four acres.

BALLVILLE TOWNSHIP

contains about twenty thousand acres of land, and is one of the most populous townships in the County.

The Sandusky River pursues a northeasterly course through the western and northern parts, and affords a number of excellent mill sites. On the left or west bank of this river is situated the village of Ballville, which was so named in honor of Colonel Ball, who, in the early history of the County, gained a signal victory over the Indians near the present location of the town.

RILEY TOWNSHIP

is, for size, the second in the County, containing twenty-six thousand three hundred and thirty-two acres of land. It is abundantly watered by streams that flow almost due north. Green Creek and South Creek empty their waters into the Sandusky River, near its mouth, while Raccoon and Pickerel Creeks flow into Sandusky Bay. The latter receives its tributaries from Riley and Townsend Townships, and, in the latter part of its course, forms the boundary between these townships.

GREEN CREEK TOWNSHIP

was organized on the first Monday in April, 1822, with the following officers:

Treasurer, Silas Dewey; Trustees, Josiah Ramsey, Samuel Payne, and Samuel S. Baker; Constable, Benjamin Collings; Overseers of Poor, Joshua Fairchild and Samuel McMillen; Appraisers of Property, S. S. Baker and Samuel Payne; Lister, S. S. Baker; Fence Viewers, Jonathan Rathbun and Samuel Uttley; Clerk, Jacob H. Miner; Supervisors, Benjamin Collings and Samuel Uttley. The number of votes cast was seventeen. The township records show no Justice of the Peace until 1825, when J. H. Miner appears as such.

The first election was held at the house of Samuel S. Baker. The number of votes cast at the election in 1823 was thirty-two; in 1834, twenty; in 1825, thirty-eight. The first church built was erected by the Universalist denomination. The township contains twenty-three thousand and forty acres of land. Green Creek, whose chief supply is the sulphureted water from the mineral springs in the southern part of the township, is a constant stream, and at present affords power for several mills. This creeks flows north through the western part of the township, and falls into the Sandusky River at the northern boundary of Riley Township, a short distance west of Sandusky Bay. Raccoon Creek runs in the same direction through the eastern part, and empties into the bay. The Lake Shore, and the Cincinnati, Sandusky and Cleveland Railroads pass through the township, intersecting at Clyde, in the eastern part.

THE VILLAGE OF CLYDE

has a population of about three thousand. It contains two grist-mills, five dry goods stores, ten groceries, three boot and shoe stores, two hardware stores, five hotels, two sash, door, and blind factories, one edge-tool factory, one bank, one steam stave factory, three cooper shops, six churches, and a fine union school. Five lawyers and ten practicing physicians reside here. There are also two photograph galleries, two elevators, and two excellent furniture stores. This is one of the finest fruit and potato markets in Ohio. The sum of one hundred thousand dollars was paid out for apples alone in the year 1873. It is also an excellent grain-point, and an unusually good market for produce of all kinds. Two weekly papers are published here, the *Independent* and the *Review*. The former was first issued April 21, 1871; the latter in the spring of 1874. But previous to these dates Clyde had, for several years, a newspaper, the first one being published by J. C. Loveland, and called the Clyde *Times*.

The village of Green Spring is partly in this township and partly in Seneca County. It is celebrated for its water-cure establishment and its mineral spring.

TOWNSEND TOWNSHIP.

The first man who settled in this township was Abraham Townsend, after whom the township was named. Shortly afterwards came the families of William Tew and of Moses Wilson, the former arriving November 30, 1818. The first dwelling-house was built by Ephraim K. Townsend, in section 34, range 17, on what is now the farm of Z. P. Brush. Mr. Tew's house was the fourth one erected in the territory now comprising the townships of Townsend, Riley, York, and Green Creek. The township contains twenty-one thousand three hundred and ninety-three acres, and was organized ——

The first Clerk was E. K. Townsend, son of Abraham Townsend. The first Justice of the Peace, Ebenezer Ransom; and the first Trustees, William Tew and William Fuller. The first Postmaster was William Tew, Sr., whose commission was signed by James Monroe, in 1824. The following families were among the early arrivals: Putnam, Jackson, Holbrook, Lemmon, Haff, Brush, Whitmore, Wintus, Wilcox, Crandall, Sanford, Freezes, Terry, and McIntyre.

The first school-house was built on what is called the North Ridge, about the year 1823; and the first teacher was Miss Sallie Cleveland, afterwards Mrs. Curtis, and subsequently Mrs. McIntyre. The Methodist denomination built the first church, in 1848. Daniel Wilcox was the first settled preacher. The first physicians were Drs. Long and Ross. The township contains two churches and eight school-houses. The Cincinnati, Sandusky and Cleveland Railway crosses the southeast corner. York Station is a small village on this railroad.

YORK TOWNSHIP.

This township lies in the southeastern corner of the County, and contains twenty-two thousand six hundred acres of land. It has no water-courses worthy of notice. The southern division of the Lake Shore Railway traverses the southern part in a southeasterly direction. Parallel to this route, and about a half-mile distant, runs the Western Reserve and Maumee Turnpike. The town of Bellevue is situated on the railroad, and lies partly in York Township and partly in Huron County. This is a thriving village of some two thousand inhabitants, and supports two weekly papers.

PERSONAL SKETCHES

OF SOME OF THE PROMINENT MEN AND PIONEERS OF SANDUSKY COUNTY.

GENERAL JOHN BELL.

"Fill up life's little span
With God-like deeds,—it is the test,—
Test of the high-born soul
And lofty aim;
The test in history's scroll
Of every honored name!"

General John Bell was a native of Pennsborough, Lycoming County, Pennsylvania, and was born on the 19th of June, 1796. When he was only fourteen years old his father emigrated to Ohio, and located, in 1810, in Green County, near Xenia. While here, he laid out a village, which, in honor of him as proprietor, was called Bellbrook.

On the 28th of March, 1816, the subject of this sketch was married to Miss Margaret Masten, of Green County.

In 1823 he visited Lower Sandusky, and, after having made arrangements for a residence, moved his family here in the year following.

He was a millwright by trade, and upon his arrival he immediately engaged in the milling business, which he followed for some seven years.

The first wool-carding machine in this vicinity was brought here and put into operation by Mr. Bell, in the year 1827.

Referring to this fact, the Hon. Homer Everett, in a historical lecture delivered at Birchard's Hall, in February, 1860, facetiously remarks:

"The Judge" (at that time Probate Judge) "used to pull wool over the cards, and learned the science so well, that he has since somehow succeeded in pulling wool over the eyes of the people, till they sent him to Congress and to many other good places; and he still seems to hold on. He sticks the wool on by an adhesive plaster, called doing about right, in a very kind manner."

Leaving the mill, he entered into extensive speculations in wheat and flour, shipping large quantities to Venice and Buffalo. After a number of years spent in this business, he turned his attention to merchandising, which he followed for some eight years.

He had quite extensive dealings with the Indians, with whom he was a special favorite. Time and again his house was literally filled and surrounded by the red men, in each of whom he and his family recognized a friendly guard,—not an enemy.

These and similar scenes are, to-day, yet vivid in the memory of his descendants.

"Through the woodland, through the meadow,
As in silence oft I walk,
Softly whispering on the breezes
Seems to come the red man's talk!"

By a course of fair and honorable dealing from the time he first visited the place until he ceased to move among us, he acquired a high degree of regard and consideration on the part of all the citizens. This feeling of respect and esteem went on increasing in volume and intensity while he lived, and only culminated when the portals of the tomb shut him out forever from mortal sight.

For a considerable length of time he was the Government Land Agent at Lower Sandusky, and also Superintendent of the Western Reserve and Maumee Road, between Lower Sandusky and Perrysburg; and it was through him, as agent, that the Government lands along this road were disposed of to settlers for the construction of the same.

Mr. Bell was deeply interested in developing the resources of the country, and on all occasions manifested a strong desire to build up the town and to advance its material prosperity; and, disregardful of his own interests, this cardinal purpose was kept steadily in view during his whole life. In the meetings of the people for the advancement of public improvements and the promotion of the public welfare, he was always a conspicuous and leading actor.

He was the first Mayor of Lower Sandusky, and also the first in the same office of the city of Fremont, to which position he was repeatedly re-elected.

For three or four terms he served the people as Probate Judge. Also for a number of years he was a Justice of the Peace. In 1838 he was appointed Postmaster, which position he held till 1844.

Subsequently, he was a member of the House of Representatives in the Ohio Legislature, to which he was several times re-elected; and afterwards, in 1851, elected to Congress.

During the Toledo War of 1835, Mr. Bell was the commander of the Ohio forces, being at that time a Major-General of the State militia, having received his commission March 1, 1834.

As already noticed, he held a great variety of public positions, there being scarcely an office in the gift of the people that he did not fill.

He was one of the most popular men in the County, as evinced by the fact that, whenever a candidate for an office, he ran ahead of his ticket in almost every instance.

There was one striking trait in his character that deserves especial mention in this connection. In all of his public service, as well in his private life, he was pre-eminently a peace-maker. He was always in for a compromise if it could possibly be effected, rather than to press a matter into litigation. His great aim seemed to be to aid people to keep out of the clutches of the law, and his advice in legal matters was always given to promote this end. So implicit was the confidence of the people in his judgment and honesty, that his counsel was almost invariably followed, and many a wrangling lawsuit was lost to unprincipled pettifoggers through the sensible, manly advice, "Settle your difficulty between yourselves by yielding each a little, and be brethren."

General Bell was among the earliest settlers in Fremont, and, along with others, could tell of those deprivations, hardships, and dangers which constitute the life of the pioneer. The actual history of any of these worthy veterans would far surpass in interest and grandeur even the recitals of a modern romance,—

"And has the West no story
Of deathless deeds sublime?
Go ask yon shining river!"

Mr. Bell's early education was limited by the meagre facilities of the day; but, being a profound lover of learning, he improved his leisure hours in reading and study, and, by the time he was thirty, had acquired an education possessed by few of his age.

Up to the day of his fatal illness the General was remarkably healthy, and, although he had outlived the number of years allotted to the race, he had the appearance of being much younger.

He passed away from the scenes of earth on the fourth day of May, 1869, at the advanced age of seventy-four years. He was a Mason and an Odd-Fellow.

The companion of his life had preceded him by about ten years. She died on the 29th of May, 1859.

The family comprised four children,—three sons and one daughter. The daughter is now Mrs. John M. Smith, of Fremont. The only surviving son is Charles H. Bell, also of Fremont.

Both Mr. Bell and his wife united with the Protestant Methodist Church at an early age, and both were members of the same at the time of their death.

Mrs. Bell possessed an affable, noble nature, and he, a man of generous, genial heart, was a universal favorite with the people, and at the time of his decease probably had not a real enemy living. He was always the same unassuming, cheerful, obliging neighbor and gentleman, and in his death the city of Fremont and County of Sandusky lost a valuable and much-esteemed citizen.

"Lives of true men all remind us
We can make our lives sublime,
And, departing, leave behind us
Footprints on the sands of time!

"Let us, then, be up and doing,
With a heart for any fate;
Still achieving, still pursuing,
Learn to labor, and to wait."

RALPH POMEROY BUCKLAND.

"Our recent civil war," says Mr. Barnes, in his "Fortieth Congress," "the war of 1812, and that of the American Revolution, are all associated with the history of the subject of this sketch and that of his immediate ancestors. His grandfather, from East Hartford, Ct., was a captain of artillery in the Revolutionary War, was taken prisoner by the British, and died in the Jersey prison-ship, near New York. His father went from Massachusetts, in 1811, to Portage County, Ohio, as surveyor; enlisted as a volunteer in Hull's army, was surrendered at Detroit, and, a few months after his return home, died at Ravenna, Ohio, from disease contracted in the service."

Ralph Pomeroy Buckland was born at Leyden, Mass., January 20, 1812. The premature death of his father left the family in dependent circumstances, and Ralph, during his early life, was indebted to the exertions of his mother and the kindness of friends for his support. His advantages of education were only such as were furnished by the common schools of that day. In the autumn of 1830 he went down the Mississippi, stopped a few months at Natchez as clerk, and thence was sent by his employers to New Orleans, in charge of two flat-boats loaded with flour. Passing three years here as clerk, he returned to Ohio in the summer of 1834, spent a year at Kenyon College, studied law with Gregory Powers, at Middlesbury, and with Whittlesey & Newton, at Canfield, and was admitted to the bar at the March term of the Supreme Court, on the circuit held at Gallipolis, in 1837.

Six months of his law study, although Whittlesey & Newton were his preceptors, were in the law-office of the late George B. Way, at Toledo.

This embraced the period from January to June, inclusive, of 1836. During this time, Mr. Way was editor of the Toledo *Blade*, and, in his absence, young Buckland was the *ad interim* editor. In the summer of 1837 he commenced the practice of his profession at Fremont, where he now resides.

In January, 1838, he was married to Miss C. Boughton, of Canfield, Ohio. In 1848 he was a delegate to the Whig National Convention at Philadelphia, that nominated Taylor and Fillmore. In 1855 he was elected to the State Senate, and re-elected in 1857, serving four years.

In October, 1861, he began to organize the 72d Ohio Volunteer Infantry, which, in three months, was fully equipped and ready for the field.

Soon after entering upon active service, Colonel Buckland was assigned to the command of the fourth brigade of Sherman's division. On the 7th of March, 1862, he moved up the Tennessee River, and, on the 17th, encamped at Pittsburg Landing, the left of his brigade resting at Shiloh Church. On the 3d of April, he made a reconnoissance with his brigade four miles to the front, and on the 4th he participated in a skirmish with some of the enemy's advanced forces. On the morning of the 6th, Colonel Buckland's brigade was in line full one hour before the hard fighting began. He advanced his lines about two hundred yards on the left, and about four hundred yards on the right, and met the enemy. The fighting was desperate for two hours. During this time the Colonel was riding along the line, encouraging his men by word and example, the rebels being repeatedly driven back. Thus he maintained his ground, until ordered back by Sherman. On the second day the Colonel was also heavily engaged, being continually in the saddle.

On one occasion, being ordered to advance his brigade under a very severe fire of artillery and musketry from the enemy, one of his color-bearers hesitated to move. Colonel Buckland instantly rode to the front, seized the colors, and planted them at the desired point. His brigade instantly advanced with cheers. On Tuesday morning, General Lew. Wallace remarked, while riding over the ground which the brigade had occupied, that, "judging from the dead bodies, here seems to have been the best and the hardest fighting."

Colonel Buckland continued in command of the brigade during the march on Corinth, until about the middle of May, when he was succeeded by General J. W. Denver. At Memphis, he was assigned to the command of a brigade in General Lauman's division, and formed part of the Tallahatchie expedition.

As soon as the news reached General Grant that General Van Dorn had taken Holly Springs, General Buckland was sent with his brigade to retake the place. This having been accomplished, he was sent to drive Forrest from his camp at Dresden, West Tennessee.

On the 20th of March he joined General Sherman's corps in front of Vicksburg, and participated in the series of battles which occurred in the movement to the rear of that place.

During the siege he was always active and vigilant, and at times much exposed. On the 22d of May he led his brigade down the graveyard road, marching on foot to support the attack on the enemy's works, exposed to a murderous fire of artillery and musketry. Although General Buckland was constantly exposed until all his regiments were in position, and his men were shot down around him in great numbers, he escaped unhurt.

He remained with his command in the rear of Vicksburg, after the surrender, until the 1st of October, when his right arm was broken by the falling of his horse. Although incapacitated by this injury for active field service, he nevertheless continued to command his brigade, except for a short time, until, on the 26th of January, 1864, he was assigned to the command of the district of Memphis, when his administrative abilities were exemplified and his integrity of character was clearly manifested.

At the time of Forrest's raid into the city, General C. C. Washburne commanded that department, with his head-quarters at Memphis. General Buckland had command of the troops in the city. Most of the troops had been sent in pursuit of Forrest, under command of General A. J. Smith. Forrest eluded Smith near Oxford, Miss., made a rapid march to Memphis, captured the cavalry patrol, rushed over the infantry pickets, and was in Memphis before daylight, taking possession of General Washburne's head-quarters, capturing his staff officers, clerks, and guards,—the General escaping to the fort below the city.

When General Buckland was awakened by the sentinel at the door, the rebels were in possession of a considerable part of the city, and had

completely surrounded his head-quarters. The General instantly rallied about one hundred and fifty men, quartered near him, caused a small alarm-gun to be rapidly fired, and instantly attacked the rebels at General Washburne's head-quarters, although they outnumbered him *four to one*. He very soon concentrated all his forces, which were stationed in different parts of the city, and followed up his attack so rapidly and with such spirit, that in less than an hour he had driven every rebel out of the city, and attacked General Forrest's main force just out-side: and after a sharp fight of about one hour, General Forrest was in full retreat, having entirely failed in the object of his attack on Memphis.

But for General Buckland, Forrest would have held the city, and captured immense stores of Government property.

General Buckland remained in command of the post of Memphis until December 24, 1864, when he resigned his commission. Without having sought or expected political favor, he had been nominated for Representative in the Thirty-ninth Congress, while still serving in the army, and without going home to further his interests, he had been elected by the people of the Ninth District of Ohio. In obedience to their wishes, he left the military for the civil service of the country.

During the Thirty-ninth Congress he served on the Committee on Banking and Currency, and on the Militia. In 1866 he was re-elected, and served through the Fortieth Congress.

At the close of his congressional career, General Buckland resumed his law practice, a field of labor in which, before the war, he had attained distinction; and although he has never wanted for the best class of clients, both before and since his military and congressional services, he has still found leisure to cultivate his taste for the beautiful, both in nature and in art.

To his example and influence the city of Fremont is indebted for many public improvements, and not the least among them are the beautiful shade-trees that adorn almost every part of the city.

In every public enterprise and plan of benevolence the General manifests a lively interest, and his material as well as moral aid is cheerfully given.

In 1870 he was elected President of the Board of Managers of the Ohio Soldiers' and Sailors' Orphans' Home, located at Xenia, which position he filled for four years.

The beneficent results already realized are largely due, and justly awarded, to the General, who has spared no care or sacrifice to secure the patriotic and benign purposes for which this noble institution was founded.

JESSE S. OLMSTED.

"Those Western pioneers an impulse felt
Which their less hardy sons scarce comprehend;
Alone in Nature's wildest scenes they dwelt."

In writing the biographies of pioneers and prominent men of Sandusky County, a link would be missing and the chain incomplete should we omit a sketch of the life and services of the gentleman whose family and personal history we give in the following narrative.

Jesse S. Olmsted was born in Ridgefield, Connecticut, December 24, 1792. When he was quite young, his father removed to Albany, New York, where young Olmsted was placed for awhile under the instruction of Dr. Knott.

When quite a young man he was employed as book-keeper in a large mercantile establishment in his native city. Here he became a thorough accountant, and took his first lessons in mercantile transactions.

In the fall of 1817 Mr. Olmsted, in company with his brother George G., brought from Albany, New York, to Lower Sandusky, the first stock of goods that rose to the dignity of a mercantile transaction. It consisted of a general assortment of dry goods, groceries, hardware, crockery, liquors and wines, and amounted, upon the invoices at Albany, to the handsome sum of twenty-seven thousand dollars. This firm of brothers also brought with them carpenters to build a store, and coopers to make barrels to be used at the fisheries here, which trade was then, and has since been, very considerable.

The workmen, eleven in all, together with the nails, glass, and the hardware necessary for their intended building, were transported from Albany to Buffalo by land, thence by water to this place. The pine lumber was brought from Buffalo by water. The amount paid for transportation on this stock of merchandise was four thousand four hundred dollars.

Immediately upon their arrival, they commenced the erection of their store. It was the second frame structure built here. It was located near Doneyson's brewery. Its dimensions were sixty by thirty feet, two stories high, with dormer-windows and projecting beams, with pulley blocks attached in front for raising goods. It presented a front of sixty feet towards the river, and the lower story was divided into two apartments,—one a salesroom or store, and the other a warehouse.

This was considered a mammoth building, and for many years it was a kind of commercial emporium, the stock of goods in it being greater than in any between Detroit and Cleveland, and Urbanna and the lake.

Mr. Olmsted's first trade was chiefly with the Indians of the Wyandot, Seneca, and Ottawa tribes.

Soon after Mr. Olmsted and his brother opened business, they received in trade and shipped in one season twenty thousand muskrat skins, worth twenty-five cents each; eight thousand coon skins, worth fifty cents each; two thousand deer skins, at fifty cents; one hundred and fifty otter skins, at five dollars each; and two hundred bear-skins, at five dollars each.

In 1820 the Olmsted Bros. sent the first pork from this place eastward. It consisted of one hundred and fifty barrels, and was marketed at Montreal. The cost here was two thousand dollars for the lot, but it was sold for considerably less.

About the year 1825 the firm dissolved, and Mr. Jesse S. Olmsted went into business at Tymochtee; but in two or three years he returned to Lower Sandusky, where he remained the rest of his life.

The first wheat shipped east from this point—a lot of six hundred bushels—was sent by Mr. Olmsted in the year 1830. It cost him forty cents per bushel in Lower Sandusky, and sold in Buffalo for sixty cents. Transportation was then so high that this advance of twenty cents per bushel was consumed in expenses. He made nothing, therefore, by the operation.

On the 1st of January, 1821, he was married to Miss Azuba Forguson, of Lower Sandusky, though a native of Orange County, New York.

The marriage license on this occasion was the second issued after the organization of the County.

The family comprised three children,—Dorcas Ann, the first daughter, born September 12, 1824, died August 25, 1826; Ann M., now Mrs. Charles Foster, of Fostoria, Ohio; and Charles, now partner in the large mercantile firm of Foster, Olmsted & Co., of the same place. Mr. Olmsted died in Fremont on the 9th of November, 1860, at the age of sixty-eight.

He was always held in high esteem for his integrity and discernment, and he held for a time the position of County Treasurer; also that of Associate Judge of the Court of Common Pleas; all the duties of which offices, as well as those of other official stations, he performed to the entire satisfaction of the people. Humbug found no victim, hollow, heartless formality no advocate in him. For the unfortunate he always had an open and helping hand, and in early times here many in distress were relieved by his generous donations. As an officer, he was prompt and reliable; as a business man, he was ever strictly honest. His goods had only one price, and his book entries told the truth. Fair profits and unflinching frankness and honesty in all transactions were his cardinal principles.

The fact that he was the pioneer merchant of this place, that he came here when the whole country was a sickly wilderness, that he was an eye-witness to the birth of the town and to every step of progress in its early history, that he has seen this country—a wilderness inhabited by wild beasts and still wilder men—transformed into a peaceful garden of civilization and beauty, all conspire to rank him as the leading pioneer of Fremont.

The following beautiful tribute to his memory is from the pen of his friend, the Hon. Homer Everett, in a lecture at Birchard's Hall, in 1860. Speaking of Mr. Olmsted's marriage, Mr. E. says,—

"Forty years a faithful, loving, married pair! For forty years the same familiar step upon the threshold of a happy home to meet warm comforts and a loving welcome! Forty years, hand in hand along life's road, eye to eye, reading the inmost thoughts, and loving more and more! Faithful, true, confiding, with heart to heart, through all the trials and changes of this mortal life, from youth to age! I have been an inmate of that home, and claim the right to say there is not in our town a more interesting and beautiful social spectacle than the every-day life of this aged pair. Surely such are blest."

Mrs. Olmsted survives her husband, and is in her eighty-second year, and enjoys an unusual degree of health for one so advanced in life.

JOHN L. GREEN, Sr,

the subject of this sketch, was a native of St. Lawrence County, New York, and was born July 16, 1806.

In August, 1815, he came with his father's family to Ohio, and located at Newburg, on the Western Reserve. In April, 1818, he removed to Bricksville, Cuyahoga County, where he remained till 1824 without any advantages of education. He then repaired to the academy at Plattsburg, New York, in which he spent two years. Here he began the study of law under the instruction of his uncle, John Lynde. He then spent some time in the University of Burlington, Vermont, but was compelled to relinquish his course on account of ill health. Returning to Ohio, he was soon invited to take charge of an academy at Cleveland, which position he accepted for a short time. While engaged in teaching, he still pursued the study of law under the tuition of Leonard Case. After his engagement as principal terminated, he gave himself more exclusively to a preparation for his chosen profession, employing his evenings in keeping the books in the mercantile house of Irad Kelley.

On July 16, 1828, he was married to Miss Julia L. Castle, of Cleveland. In this year also he began to engage in various speculations, by which he accumulated a handsome property.

In 1833 he came to Sandusky County and purchased some fourteen hundred acres of land, and, in the spring of the following year, moved his family here.

In the autumn of 1834 he opened a store at Greensburg,—a village that took his name,—and, at the same time, carried on a shoe shop, a tailoring establishment, and a blacksmith and wagon shop. He also developed and improved the lands that he had purchased. These enterprises he pushed forward with great energy and zeal till 1839, when, from the failures of his debtors and from the suspension of banks throughout the country, he lost all that he had, and, after giving up everything to his creditors, found himself in debt to the snug little sum of four thousand dollars.

In the following year he commenced the practice of law in Lower Sandusky,—now Fremont. At this time Mr. Green had a wife and six children to provide for. His earnings in the law for the first year were *forty-five dollars, all told!* and his rent-bills for the same time amounted to one hundred and fifty dollars. At this juncture he received aid from an old Samaritan named Riverius Bidwell. In the second year his earnings amounted to sixteen hundred and fifty dollars. From this time Mr. Green had a very successful practice till 1855, when he was sent to Columbus to represent the people of this district in the Ohio Legislature.

In 1861 he was elected Judge of the Court of Common Pleas, to fill the vacancy occasioned by the resignation of Samuel Worcester, which position he held till February, 1864, at which time—the legislature having repealed the act creating this and certain other offices—the Judge resumed the practice of his profession. He is now in partnership with his son, Judge John L. Green, Jr. The old gentleman has had a family of eight sons and four daughters, all living. From a mere child the Judge has been a great admirer of fine horses. This he acknowledges to be his special weakness. The first piece of property he ever owned was a horse, and never has seen the time when he did not possess one. He is never so much in his element as when he is feeding, petting, or in some way caring for this noblest of animals. His motto is, "First my wife and then my horse."

Mr. Green is a man of something over the usual size, of fair complexion, pleasing address, and remarkably good looking for a judge. He has an eye of a peculiarly bright, piercing expression, and when it is once kindled upon you, you feel that you are going to be "looked through." He treats all subjects with coolness and deliberation, and brings to bear upon them an excellent judgment. He is a keen debater and a strong attorney.

JOHN S. TYLER,

the subject of this sketch, was a native of the State of New York, born in Cayuga County, on the 25th day of December, 1806. In 1816 he came to Lower Sandusky with his father's family from Detroit, Michigan. His advantages for education were limited by the meagre facilities of the day. He was, therefore, a self-made man. For a number of years he was clerk in the store of George G. Olmsted, from whom he gathered much valuable information in business matters, and whom he made his model for deportment and social habits, which were those of the true gentleman. He became a man of remarkably quick discernment, and was acknowledged one of the best business managers in the community. He was probably one of the best judges of investments that the city of Fremont ever had.

From his arrival here till his retirement from active life he was intimately connected with the business interests of this place. He contributed to the growth of the city in the erection of a substantial brick block on the corner of Front and Croghan Streets, and subsequently a two-story brick on Croghan Street. The mercantile business was his chief employment. His first trade was largely with the Indians, with whom he was a special favorite.

About the year 1832 he married Miss Phebe Ann Van Doren, of Lower Sandusky. By this marriage he had three sons and three daughters. Charleston, his youngest son, served in the 21st O. V. I., was wounded at Chickamauga, September 20, 1863, and died on the 28th, at the age of eighteen years and eleven months. His remains were brought home and interred in Oakwood Cemetery. Dorcas Ann, the second daughter, was married, January 4, 1869, to Orin A. Roberts, of Fremont. Mrs. Tyler having deceased, Mr. T. married Eliza Kridler, of Fremont, about the year 1850. By this marriage he had one daughter. This second companion having been taken from him, on the 3d of September, 1861, Mr. Tyler was married to Miss Helen S. Norton, of Perrysburg, Ohio. From this event till the time of his death he passed his time almost exclusively at home. With this companion he was permitted to live for nearly twelve years, when the great Disposer of human events called him to his reward. He died in Fremont after a brief illness, on the afternoon of Sunday, the 12th of January, 1873, at the age of sixty-seven. Thus passed away another pioneer, a man of sterling character and noble life; a thorough gentleman, an excellent citizen, a fond father, and affectionate husband. The nobler qualities of his nature were peculiarly conspicuous in his domestic relations, and were most appreciated by those who knew him best. His remains rest in Oakwood Cemetery.

"There is no friend of mine
Laid in the earth to sleep;
No grave, or green, or heap afresh,
By which I stand and weep.

"Not they,—but what they were
Went to the house of fear;
They were the incorruptible,
They left corruption here."

ISAAC KNAPP

was one of the pioneers of the West. He was born at Detroit, Michigan, August 19, 1795. By trade he was a hatter. He served in the war of 1812, and participated in the battle of the Thames. After the expiration of his enlistment, he came to Ohio, and located at Dayton. At that time there were no settlements of any account between Dayton and Lake Erie. In September, 1814, he came to Lower Sandusky, at which time Captain Guss was in command of Fort Stephenson. At this time, Morris A. Newman, Knapp's father-in-law, was postmaster.

During the fall of 1814 young Knapp carried the mail from Fort Stephenson to Fort Meigs. The route traveled was a very dangerous one. In those days the mail-carriers had to be men of bold daring and unfailing courage, exposed as they were to the frequent attacks both of wild beasts and Indians. Isaac Knapp's early life exhibited numerous instances of the highest order of moral courage, having but few parallels even in pioneer history.

The most daring feat of his life was the delivery of his brother Walter from a prison in Windsor, Canada, into which he had been thrown for having spoken some imprudent words against the loyalists.

Accompanied by his brother James, he secured a canoe from a Frenchman at Detroit, crossed the river by night, walked to the town of Windsor, and, scaling the pickets, succeeded in effecting an entrance into the back yard, and thence into the central room, between the jail and the jailer's apartment. He ascertained, through a window, from his brother Walter where the keys hung, and which one belonged to his cell, but in groping about in the dark to find them, he knocked them from their peg, and they fell to the floor with a rattling that awakened the jailer, who was sleeping in the room where the keys hung.

The jailer sprang up in bed and shrieked out, "Who in God's name is here, and what do you want?" Young Knapp instantly presented his pistol, replying, with almost incredible coolness, "We are after a prisoner, and we are going to have him; remain quiet until we are gone, or you're a dead man!"

Concluding that prudence was the better part of valor; the jailer did remain quiet. Walter's cell was unlocked, the prisoner hurried out into the back yard, but as he was too weak to scale the pickets for himself, his brother Isaac seized him, and, by a miraculous exertion of strength, literally threw him over the pickets. Leaping the pickets themselves, Isaac and James beat a lightning retreat to their canoe, carrying Walter with them. The river crossed, and they were safe on the American side. This exploit was performed in a little over two hours from the time they left the Detroit side. It occurred in 1816. In 1822 Mr. Knapp married

Elsie, the eldest daughter of Judge Newman,—at this time the widow of Joseph Harris.

In addition to serving in the war of 1812, he also served in the Mexican war of 1846–47, although he had at this time passed, by many years, the military age of life. In 1852 he was Representative in the Ohio Legislature. For some years he was Associate Judge in this County.

During the late war he was very unhappy, because prevented by his age and infirmities from engaging in active service. For nearly sixty years he has witnessed the growth and prosperity of our City and County. He died in Fremont, April 17, 1874, aged seventy-eight years and eight months. In a glorious old age he has gone out from us, and will ever be remembered as a soldier of two wars, and an honored citizen.

SARDIS BIRCHARD.

The following sketch of the life of Mr. Birchard is from the Fremont *Messenger* of January 29, 1874, the week after his death:

"Last week we published the death of Sardis Birchard, one of the earliest settlers of Fremont. Mr. Birchard has gone from us at a ripe old age, honored and respected by all our citizens. The munificent gifts of Mr. B. to the people of Fremont are well known to all. His deeds shall live; and many generations yet unborn will speak in praise of Fremont's benefactor. His fellow-man's necessities ever found in him a friend, who from his private purse, without words, helped the needy. Ever a friend of the unfortunate and erring, at the same time the advocate and warm supporter of every public enterprise that would benefit the people or aid in building up the city. He came here young. He has witnessed our County's growth and the people's prosperity. Here he has passed from youth to manhood and to a glorious old age. His history is a part of the history of the County, and the home of his early years is his home in death. Green, ever green, be the turf above his honored grave."

The following sketch of his life is from Knapp's "History of the Maumee Valley:"

"Sardis Birchard was born in Wilmington, Windham County, Vermont, January 15, 1801. His father, Roger Birchard, died in 1805. His mother, Drusilla Austin Birchard, died in 1813, leaving five children, of whom Sardis was the youngest. His grandfather, Elias Birchard, and Capt. Daniel Austin, both served in the army of the Revolution. After the death of his mother, Sardis was placed in the family of his sister Sophia, wife of Rutherford Hayes. He lived with them in Dummerston, Vermont, till 1817, and then removed with them to Delaware, Ohio. After the removal to Ohio he worked with Mr. Hayes in the various occupations of building, farming, driving stock, etc., but spending his leisure time in hunting. He became an expert in this. In 1822, Mr. Hayes died, and his family and business were left largely in the care of Mr. Birchard, and he was faithful to the trust.

"His first visit to Lower Sandusky was made in 1824. The village contained perhaps two hundred inhabitants at that time. In 1825 his health was seriously injured by over-work in the hay field. He never wholly recovered from the effects of this, but always had poor health. Many winters were spent in Southern climates, and he seemed often on the verge of the grave. But, by great care and cheerfulness of disposition, his constitution carried him through. In December, 1827, Mr. Birchard removed to Lower Sandusky—now Fremont. Here he went into business where Dryfoos's clothing store stands, and in three or four years accumulated ten thousand dollars, and considered himself rich enough to retire. But afterwards he went into the firm of R. Dickinson & Co.

"In 1835, Mr. Husted, one of the firm, died. His place was supplied by George Grant, who also died in 1841, when the firm was dissolved and the business settled by Mr. Birchard. In 1851, in company with L. B. Otis, Mr. Birchard established the first banking house in Fremont. In 1856 this became the house of 'Birchard, Miller & Co.,' and in 1863 was merged in the First National Bank of Fremont, of which Mr. B. was elected President. This office he retained until his decease.

"He aided materially in the construction of the Western Reserve and Maumee Turnpike. He was most active in securing the building of the Toledo, Norwalk and Cleveland Railroad (now the Southern Division of the Lake Shore Road). At one time it is said that, with C. K. Boalt, he pledged his whole estate to secure this road.

"About three years since, Mr. Birchard presented to the city of Fremont the large park lying between Birchard Avenue and Croghan Street, and the small triangular park at the parting of Birchard and Buckland Avenues.

"In 1873 he set apart property amounting to fifty thousand dollars, for the purpose of establishing a public library in Fremont.

"He contributed from this fund, for the purchase of a library, about one-third of the amount required to obtain for the public the square on which old Fort Stephenson formerly stood, and was thus mainly instrumental in securing that famous historical locality to the people of Fremont forever. His gifts to the city he estimated at seventy thousand dollars, or about one-fifth of his estate.

"In addition to the above gifts made during his lifetime, we understand he made in his will the following bequests: Five thousand dollars to Oberlin College, five thousand dollars to Home Missions, one thousand dollars to the Fremont Ladies' Relief Society, and one thousand dollars to the Conger Fund. Mr. Birchard was benevolent to a degree and in a manner known only to his intimate friends. Aid in necessity was extended to many, when none knew it excepting the recipients and perhaps a friend whom he consulted. Mr. Birchard was especially devoted to the fine arts, and during his eventful life made a fine collection of oil paintings, which will eventually form one of the attractions of the 'Birchard Library.'

"In May, 1857, Mr. B. became a member of the Presbyterian Church of Fremont, and remained in its communion all his life. He contributed constantly to its incidental and benevolent funds. He also contributed seven thousand dollars to the erection of the new edifice occupied by the congregation. In this he took especial satisfaction. Though a member of this church, he frequently aided other congregations without distinction of denomination. He gave most satisfactory evidence of sincerity in his religious experience, and died in perfect composure of mind. He had talked much with friends concerning death, and seemed to be altogether ready.

"He died about twelve o'clock M., January 21, 1874, aged seventy-three years and six days.

"In his death the city has lost one of its best citizens, the church one of its steadfast supports, and society one of its best members."

JUDGE JAMES JUSTICE.

This venerable pioneer was born in Bedford County, Pennsylvania, August 18, 1791. In the war of 1812, he was a volunteer under General Harrison, and was with him at Fort Seneca, at the time of the battle of Fort Stephenson. After the war he resided near Chillicothe, where, on the 12th of October, 1820, he was married to Miss Eliza Moore, a sister of John and James Moore, of Ballville.

In 1822 he removed from Ross to Sandusky County, and located at Lower Sandusky, and here spent the remainder of his life.

Under the old constitution he was one of the Associate Judges of this County, the duties of which office he discharged for a number of years, with fidelity and impartiality. He has also filled various other public positions during the last fifty years, with peculiar promptness and integrity.

When he emigrated to this place, he came not in "palace car," but started on foot, with his faithful wife and child (Mrs. Dr. James W. Wilson) upon a horse, to break these Indian wilds and to face the savages and starvation.

On the 12th of October, 1870, he and his devoted companion celebrated the fiftieth anniversary of their marriage by a golden wedding, which occasion was one of peculiar interest and pleasure to the large assemblage of friends present. One little incident among the pleasantries of the evening was the presentation from the children to Mrs. Justice of a beautiful gold ring, with that sacred word, "Mother," neatly engraved on the inside,—a most fitting and significant token of enduring love and filial affection.

On the 28th of May, 1873, Judge Justice was gathered to his fathers, at the glorious age of seventy-eight.

"One by one the band is broken,
One by one the veterans fall."

At the time of his decease, the Judge was a member of the Board of Directors of the First National Bank of this city.

He left a widow aged seventy-one, and four children,—two of whom —Mrs. Dr. Wilson and Mrs. Dr. Failing—are heads of families.

JEREMIAH EVERETT.

This venerable pioneer was a native of the State of Massachusetts. After a residence of seven years in New York, he came to Huron County, Ohio, in the year 1813. Two years later he located in Lower Sandusky, and was one of the first Commissioners of the County. In 1825 he went to Columbus as Representative, being the first resident of this place elected to that office. While there, he was instrumental in securing the passage of the bill for the construction of the Western Reserve and Maumee Road. He was also the Commissioner to select the lands for the building of the same.

In 1835 he was again the people's choice as Representative. For several years he served as Associate Judge of the Court of Common Pleas of Sandusky County. He also made a military history in the war of 1812.

On the 29th day of December, 1842, he passed away from earth to his reward, at the age of fifty-nine years.

HOMER EVERETT,

son of Jeremiah Everett, was born in Huron County, Ohio, January 30, 1813, and in 1815 came with his father's family to Lower Sandusky. Young Everett's education was such as could be picked up in the wilderness at that early day.

At the age of seventeen he left the farm upon which he had spent his early boyhood, and entered the store of Jesse S. Olmsted, in which he remained some six years. In 1837 he was appointed Postmaster at Lower Sandusky, by Martin Van Buren. While serving in this office, he was also Deputy Clerk of the Court, under James A. Scranton.

In 1839 he was elected Sheriff of the County. He commenced reading law in 1834, improving his leisure time in this way till 1841, when he was admitted to the bar. He now resigned his office as Sheriff, and commenced law practice with Nathaniel B. Eddy, of Lower Sandusky. He was subsequently a partner of L. B. Otis, now of Chicago.

But the honors of office with which he has been laden are not all told in the foregoing. On various occasions he has been a member of the City Council; for several years Township Clerk; was one of the first members of the City Board of Education, in which body he served some fifteen years; and for two terms he was Mayor of the city of Fremont. To Mr. Everett, in connection with Jesse Olmsted, the people of Fremont are largely indebted for the adoption of the Akron School Law, which law is the basis of the present admirable system of education in the leading cities of Ohio.

In 1847, he retired from the practice of law, for the purpose of leading a more quiet life upon his farm. But the ungrateful people, clamorous for still further service at his hands, drew him forth from his retirement, and in 1848 he found himself in the chair of the County Auditor. Here they held him for two terms.

At the close of his second term, he resumed the practice of law, entering into partnership with R. P. Buckland. In 1864, Mr. Buckland retired from the practice, and on the first of November, 1866, Mr. Everett formed a partnership with Jas. H. Fowler. But the law office proved a no more secure defense against the demands of the public than the farm; for in 1867 he was sent to the Ohio Senate, and in 1869 was re-elected to the same position.

Since his return from the General Assembly, he has been engaged in the practice of his profession.

ALPHEUS B. PUTMAN

was born on what is called the "Limestone Ridge," in Wyandot County, Ohio, on the 10th day of November, 1837. Though quite young and yet on the sunny side of life, he has a history of no ordinary interest. A. B. Putman is the oldest in a family of thirteen children, five sons and eight daughters, having only two brothers and five sisters still living; one brother, Jacob, having been killed by his side in the assault on the fortifications around Vicksburg, Mississippi, on the 19th day of May, 1863, in the rebellion of 1861. His parents, Michael and Elizabeth Putman, with whom his old grandfather, Andrew Bates, aged eighty-seven years, is now living, are of German descent, and reside in Scott Township, this County.

Those who are familiar with the early history of the "Black Swamp" understand the limited facilities afforded parents for educating their children, especially those who had large families and were in indigent circumstances, which was unfortunately the fact in this case. Having attended school occasionally in the "old log school-houses" of those days, but little progress was made until he was past sixteen, when an opportunity presented itself to him to attend a select school, then located and established at West Mill Grove, Wood County, Ohio, and taught by one Alford Kelley, one of the most thorough and accomplished teachers in the country. After attending school here seven months, he attained a certificate to teach from the Board of Examiners of this County, and commenced teaching at the age of eighteen, and continued till the breaking out of the war, in 1861, having taught some twelve terms.

On the 11th day of November, 1858, he married Amand M. Inman, daughter of Hon. Benjamin Inman, she being the first pupil called upon by him to recite at the time of commencing his first school. After the breaking out of the war in 1861, when it became evident that the South was fully in earnest, that the only way to save the Union was by force of arms, Mr. P., though an ardent Democrat and opposed to the causes that brought on the war, helped raise Company "I" of the 72d O. V. I., in which he enlisted and served, having subsequently been in command of the company nearly two years. As a soldier, none served more faithfully during the rebellion, being always to be found at his post of duty, except about five months when absent, suffering from a severe wound received in the bloody battle of Shiloh, Tennessee, April 6, 1862. After firing forty-three rounds, he was severely wounded by a Minié-ball, and rendered a cripple for life. Notwithstanding the dangerous wound he had received, and from which he was still suffering and still suffers, he returned to his regiment after an absence of five months, and resumed his duties, having been promoted from sergeant to second lieutenant. During all the long and hard service of the 72d, he was with them in every fight, on every march and raid made by this regiment, having participated in twelve hard-fought battles and twenty-five skirmishes. In the famous raid of Sturgiss, on Guntown, Mississippi, he was one of the few who escaped capture, making one hundred miles on foot in thirty-three hours, without food and bare-footed. Mr. P. went into the service as a private on the 12th day of October, 1861, but was subsequently promoted to second lieutenant, first lieutenant, and captain, served most of his time as a commissioned officer, and finally discharged after the war, September 19, 1865.

After the close of the war in 1865, he removed to the city of Fremont and opened a grocery store, in which he continued one year, then commenced the study of law in the office of T. P. Finefrock, being admitted to practice on the 24th day of April, 1867, at which time he opened an office, and has been since engaged in the pursuit of his profession.

He has held the office of Township Clerk six years, in Scott and Sandusky Townships; County School-Examiner, two and half years; and Prosecuting Attorney, four years. In all of these positions he has given entire satisfaction to the people, and faithfully and honestly discharged his duties. It is especially worthy of notice that the criminal records of Sandusky County show almost if not quite double the number of successful prosecutions, while he was prosecuting, as under any other attorney the County ever had.

In appearance, A. B. Putman is thick, heavy-set, about five feet eight and a half inches high, with an iron constitution, able to endure almost anything. As a lawyer, with the limited chance he has had, being self-made in the true sense of the word, he has few equals; and the day is not far distant when he will stand at the head of the profession. A man of pleasing address, clear, logical, and concise in his arguments, always going to the bottom of his case, yet never irksome. These are the secrets of his success as an attorney.

SAMUEL THOMPSON,

the subject of this sketch, was a native of the State of New York, and was born in Johnstown on the 22d of May, 1794. When he was quite young his father removed to Bennington, Vermont, where the family resided for some twenty years or more.

Here young Thompson received such education as was obtainable from the common schools of that early time. At the breaking out of the war of 1812, he was a resident of Manchester. Here he enlisted in the 11th Regulars, and went out as sergeant in the same, serving under General Scott. At the battle of Lundy's Lane, Mr. Thompson had a hair-breadth escape from death, being shot through the neck by a musket-ball. Several pieces of bone came out from the wound, and had he not possessed an iron constitution he could not have survived the casualty. When partially recovered, he was stationed at Manchester on recruiting service, and as soon as he was fit for active duty he returned to the front.

His brother Nathan was also in the same regiment, and distinguished himself by an act of signal daring in capturing an armed British officer, although he himself was unarmed.

The father of these two officers was an old Revolutionary soldier, and, as might be expected, imparted something of his own brave, noble spirit to his sons. After a lapse of sixty years, their few surviving comrades speak of them enthusiastically as noble men and model soldiers.

During the war Mr. Samuel Thompson was married to Miss Delia Smith, of Manchester, Vermont. After the war closed he removed to Columbus, Ohio, where he resided about five years. Here Mrs. Thomp-

son died. About the year 1825 he came to Lower Sandusky. On the 18th of February, 1826, he was married to Miss Martha Wilson, of Franklin County, Ohio. Soon after his arrival here he opened a hotel, which business he followed for some ten years. When the Mexican war came on, his spirit of patriotism was again aroused, and his soul kindled with the enthusiasm of his early days; and although past the age of military life (being then fifty-three), he again enlisted, and went out as captain of a company from this place. Again he had the gratification of serving under his former leader,—the same old hero,—General Scott. He went through safely, and, returning to Fremont, there passed the rest of his life, with the exception of a ten-months' sojourn in California, about the year 1850, to which State his son Cyrus had gone a year previously, and where he resided for some fifteen years.

Captain Thompson died, after a severe and lingering illness, on the 13th of June, 1870, at the age of seventy-six. Thus, at a glorious old age, passed away from earth the soldier of two wars. Mr. Thompson was a peculiarly retiring, modest man, never seeking notoriety, but never shirking any duty that was imposed upon him. He was possessed of sterling integrity and nobility of soul, which qualities endeared him to all with whom he was brought in contact.

"None knew him but to love him,
None named him but to praise."

By his first marriage he had one son and one daughter. The latter is now Mrs. P. J. Norton, of Fremont. By his second marriage he was blessed with five children, one daughter and four sons. Three of the latter, Creighton, Charles, and John P. Thompson, served in the late war. It is quite noticeable that the grandfather, father, and three grandchildren should have all made a military history.

The second son, Creighton, was first lieutenant of Company G, of the 8th O. V. I., and had his left eye shot out at the battle of Antietam,—an escape as narrow as was that of his father at Lundy's Lane. The history of few families, from grandfather to grandchildren, presents a nobler or a braver record.

DR. THOMAS STILWELL,

the gentleman whose name appears as the subject of this record, emigrated to Fremont, then Lower Sandusky, in 1839, in company with Dr. James W. Wilson, whose name will be found elsewhere in this work. He was born in Buffalo Valley, Union County, Pennsylvania, January 6, 1815. In his youth he attended the Milton Academy, a school taught by the Rev. David Kirkpatrick, the mention of whose name would recall pleasant remembrances to any scholar of his, or Central Pennsylvanian, whose eye might chance to see it in this sketch.

After a short course of study at Lafayette College, Easton, Pa., he read medicine with Dr. Joseph R. Lotz, in New Berlin, and graduated at Jefferson Medical College, Philadelphia, in the spring of 1839. In July of the same year, in partnership with Dr. Wilson, he commenced the practice of medicine at Lower Sandusky (now Fremont), their office being one of the two small wooden buildings—remembered by the older citizens—which stood on the "Morris Tyler corner;" the other was occupied as a law office by General Buckland. With a temporary interruption, Dr. Stilwell, from that time, has devoted himself to the practice of medicine here, and has always been recognized as one of the most prominent physicians in this city.

On the 11th of May, 1842, he was married to Jerusha A. Boughton, daughter of Eli T. and Jerusha A. Boughton, of Canfield, Trumbull County, Ohio, and sister of Mrs. General Buckland. They have had six children, five of whom are living: Charles B., in New York City; Charlotte E., married to John T. Lanman, Norwich, Connecticut; Mary, Annie M., and Thomas J.

While the date at which Drs. Stilwell & Wilson entered upon the duties of their profession in this County was hardly early enough to entitle them to be reckoned among its pioneer doctors, yet in 1839, and for years following, much of the experience of pioneer life remained for them to share. Of the country through which they rode, but few fields had emerged from the girdled-tree state, and not a plow or a shovel had done service upon a single road in the County, except upon the Western Reserve and Maumee Turnpike, which was then in process of construction. The traveling was necessarily on horseback; the houses out of town visited, almost without exception, were log cabins.

Fremont, May 22, 1874.

The following is an extract from a speech of Dr. Stilwell, published in the Fremont *Journal* of July 23, 1869, and delivered July 22, at the ceremonies of laying the corner-stone of the present Presbyterian church. Twenty-five years previously, the doctor had witnessed the laying of the corner-stone of the old church, and after a reference to the exercises on that occasion, he said,—

"The march of time goes on. The gap made by the dropping out of many or the few by the way is more than filled,—a village, unpretending twenty-five years ago, becomes a city. Front Street pulls down her low frame buildings, and erects in their stead stately brick blocks,—creditable to art, and monuments of enterprise. The shadow of the old stone school-house which stood in yonder corner is overcast by the lengthier shadow of that, its more pretending successor.

"The hot rays of the noonday sun descend into the door-yards, and on the sidewalks, no longer unobstructed, but steal down through the thick foliage of well-grown trees. The pasture-field across the way, inclosed by a rail fence when this old corner-stone dropped into its place, is now the site of tasteful residences. The common that stretched out in front, marked only then by a deep ravine and an enemy's grave [the site of old Fort Stephenson, and the graves of the British and Indians who fell before its brave defenders], has become vocal with hundreds of children's voices, as they issue from the capacious halls erected thereon for schools. In the rear, railways, and depot, and thickly-built streets occupy the site of the hazel-thickets of twenty-five years ago.

"And in the country surrounding, the girdled tree and the log cabin, stump and root, roof and foundation block, have disappeared, and where they stood the eye rests upon clear fertile fields, and waving grain, and flocks, and herds, and commodious and costlier houses. The wilderness of twenty-five years ago blossoms as the rose.

"Everything betokens development, expansion, progress. Because, fellow-citizens, of these changes which time has wrought, we, the members of the Presbyterian Church, believed the time had come when, in the fulfillment of our mission here, we ought to enlarge the walls of our Lord's house, to make room for the growing multitude, and to raise upon it a loftier spire, to point the gathering masses to 'the city which hath foundations, whose builder and maker is God.'"

DR. ROBERT S. RICE.

This gentleman was born in Ohio County, Virginia, May 28, 1805, and at the age of ten went with his father's family to Ohio, and located in Chillicothe, Ross County. From this place, in 1818, the family removed to Marion County, where Mr. Rice was married, December 30, 1824, to Miss Eliza Ann Caldwell, of the same County. Miss C. was an only daughter of William and Polly Caldwell, and was born in Chillicothe, Ohio, in 1807, and educated at a female boarding-school at Worthington, near Columbus.

In 1827 Mr. Rice came to Lower Sandusky (now Fremont). In 1835 Dr. Rice began the practice of medicine with Dr. Chamberlain. His family comprise seven sons and two daughters. Two sons and both daughters have died. He had two sons in the war of the rebellion,—Alfred, who was first lieutenant in Company G, of the 72d O. V. I., and John B., surgeon in the same regiment.

Three of the sons are now in the mercantile business in Fremont, viz., William A., Alfred H., and Charles F. Two sons, Robert H. and John B., are physicians and surgeons, also in Fremont. Dr. Rice has had a practice of some forty years, in which he has been eminently successful.

In the early history of the County, when a military organization was required to be kept up, the Doctor figured as an officer in the same, having charge, as colonel, of the first regiment organized in the County. He was also general of the first brigade. He was also colonel in the Michigan war, and assistant commissioner to run the State line between Ohio and Michigan. Along with others he was taken prisoner, and though guilty of the charge of "running lines and blazing trees in the Territory of Michigan," was nevertheless acquitted. He has also served one term as Mayor of Lower Sandusky, and several terms as Justice of the Peace.

Mrs. Rice died on January 17, 1873, in her sixty-sixth year. She belonged to the older class of the community, and occupied a high place in the affections of a large circle of friends. She was a devoted mother, and in return was revered and loved by her family with a devotion of unusual intensity. The following is an extract from a notice in the Fremont *Journal* of January 24, 1873,—one week after her death. It is from the pen of Dr. Thomas Stilwell:

"It was not for her to shine in the fashionable assembly, or the more ostentatious circles of social life, but wherever 'the ornament of a meek and quiet spirit' was a passport to respectful recognition, she was eminently entitled to receive it.

"But it was within the sacred precincts of Home—the true woman's grandest field of display—that she exhibited the virtues that win the heart and add a charm to the sacred name of mother.

"From early life a member of the church,—the Protestant Methodist,—her heart was ever in unison with the teachings of the Divine Master; and she died, prepared by a life of faith, to 'pass through the valley of the shadow of death, and to fear no evil.'

"Wise in counsel, devoted in her love for her children, her sons, who rank as prominent and respected professional and business men of our city, honor themselves by the recognition they give that sainted mother's teaching for much of what they have attained in the walks of life."

LA QUINIO RAWSON

was born in Franklin County, Massachusetts, September 14, 1804. He came to Ohio in March, 1824, located in Tyamochtee, Crawford County,—now Wyandotte,—in July, 1826, and there commenced the practice of medicine. In December, 1827, he moved to Lower Sandusky, now Fremont. At that time there was not a church building or an ordained clergyman in the County. The principal business men of the town were as follows: three merchants, Jesse S. Olmsted, George Olmsted, and Esbon Husted; two lawyers, Harvey J. Harmon and Rodolphus Dickinson; two physicians, Drs. Brainard and Hastings; three tavern-keepers, John Burke, Calvin Leazen, and Otho Hinton; Clerk of Court, James A. Scranton; Justices of the Peace, Jeremiah Everett and Isaac Knapp. All these have been gathered to their fathers, and the places that knew them shall know them no more forever. There is another fact worthy of record: there is but one man now living in Fremont who was here when Dr. Rawson came, to wit, Mr. Jacob Milious.

In July, 1829, Dr. Rawson was married to Miss Sophia Beaugrand. Having survived many years most of the companions of their early life, the Doctor and his wife are in ripe old age, and both are enjoying a reasonable share of health and vigor. The Doctor devoted more than thirty years of his life almost exclusively to his profession. For several years past he has given a large portion of his time and resources to the building of the L. E. and L. Railway, and has succeeded in completing eighty-eight miles of the road, from Fremont to St. Mary's. He and his associate directors have sacrificed large amounts of money in this enterprise, but they have the consoling reflection that the country through which this railway passes has realized more profit than their loss.

The Doctor's lease of life of "three-score years and ten" being out, and he having no assurance that it will be extended, he has recently retired from all active business, and is now occupied in "putting his house in order."

EUGENE ALLEN RAWSON,

son of Dr. La Quinio and Sophia Rawson, was born at Fremont, Ohio, March 14, 1840. At the age of *eighteen* he went to the academy, at Homer, New York, to prepare to enter Yale College. In 1860, when his academic course was almost completed, he responded to President Lincoln's call for volunteers, and joined the 12th New York Infantry as a private, in which capacity he distinguished himself at Bull Run for coolness and bravery.

In December, 1861, he received the appointment of Adjutant in the 72d O. Infantry. This promotion was no more complimentary to his valor than agreeable to his feelings.

The 72d was chiefly raised in his own County, and was composed, in a great measure, of those who had been the companions of his boyhood. Entering upon the duties of his own field, he at once exhibited a peculiar fitness for the position to which he had been called, and, from his previous experience in the service, was of great advantage in the early training of the regiment.

He possessed a natural buoyancy of spirit, and a cheerful, sprightly manner, which gave him a wonderful power in reviving the drooping spirits of the boys, among whom, in their hour of calamity, he "went about doing good."

In a goodly number of engagements with the enemy, both in skirmishes and battles, Mr. Rawson acquitted himself with remarkable ability and valor for one of his age. Upon a number of occasions, in the absence of his superior officer, he was compelled to assume command of the troops, and in every instance proved himself "master of the situation."

As a mutual acknowledgment of his abilities, and upon the unanimous recommendation of the officers, and in accordance with the well-known feelings of the regiment, he was promoted to the rank of major, although he did not stand in the regular line of promotion.

The history of the 72d Regiment; of the part it bore in the three days fight at Pittsburg Landing; in the siege of Corinth; in the pursuit of Forrest through Tennessee; of its marches, skirmishes, and battles from Memphis to Vicksburg; of its pursuit of Johnson, under Sherman, to Jackson; of its return to Memphis; and of the part it enacted in the great expedition of General Sherman into Mississippi—is the history of Major Rawson.

On the 31st of August, 1863, while absent from his regiment on a short furlough, he was married to Miss Jennie Snyder, an amiable and accomplished young lady, of Courtland County, New York.

On the 15th of July, 1864, while gallantly leading a charge against the rebel lines, near Memphis, this brave young officer fell mortally wounded, and, seven days after, died at Memphis, at the age of twenty-four. His remains were embalmed and sent to his home, Fremont, and, with appropriate funeral services, were interred at Oakwood Cemetery, followed thither by a very large concourse of his friends and fellow-citizens who loved the boy, and mourned the death of the young hero and patriot.

It is proper to add that, a short time before his death, Major Rawson received a commission as lieutenant-colonel, but died before he could be mustered in.

RODOLPHUS DICKINSON

was born at Whately, Mass., December 28, 1797. After graduating at Williams College, he repaired to Columbus, Ohio, where, after a period spent in teaching school, he studied law with the late Gustavus Swan, of that place.

He began his legal practice at Tiffin, and in 1824 was appointed Prosecuting Attorney at the first term of the Common Pleas Court held in Seneca County.

In May, 1826, Mr. Dickinson removed to Lower Sandusky (now Fremont), and in the following year was married to Miss Margaret Beaugrand, daughter of John B. Beaugrand, one of the oldest settlers of Lower Sandusky.

Mr. D. occupied a higher prominence than any of his contemporaries in the schemes of the early public works of the State,—especially in those of the Wabash and Erie Canal, and the Western Reserve and Maumee Road. He was a member of the Board of Public Works from 1836 to 1845. These dates include an era of financial embarrassment the most severe the State has ever known.

Mr. Dickinson's influence with his colleagues, with the Board of Fund Commissioners, and the State Legislature, was generally potential; and during a series of years, when the credit of the State was so prostrated that its bonds sold as low as fifty cents on the dollar (the proceeds of sales being realized in paper of suspended banks depreciated ten or twelve per cent.), his prudent counsels contributed largely to save the prosecution of these public works from indefinite suspension.

In 1846 Mr. Dickinson was elected to Congress, re-elected in 1848, and died soon after the commencement of his second term of service, at Washington City, on the 20th of March, 1849.

For his valuable services Mr. Dickinson is held in grateful remembrance as a public benefactor.

PETER BURGOON

was born in Frederick County, Md., July 13, 1800. At the age of twenty-one he was married to Miss Margaret Fleagle; came to Ohio in 1824, and, after spending three years in Perry County, located at Lower Sandusky (now Fremont) in 1829. Here, for some twelve years, he followed his trade (mason), being employed upon the present residence of Dr. L. Q. Rawson, which was the second brick edifice built in the County. Since then he has lived upon his farm, near town.

During his residence in the County (nearly half a century) he has been intimately identified with its interest and progress, having filled, at times, various town and county offices.

Although a staunch Democrat, yet in the "War of the Rebellion" he was an uncompromising supporter of the Government.

He has reared a very numerous family, most of whom are now settled within the limits of the County.

He possessed a strong physical constitution and an iron will.

Provident, cautious, and unpresuming, but earnest, faithful, and patriotic, he has well earned the honorable place he now holds among the pioneers of Sandusky County.

DAVID GALLAGHER.

This old pioneer was born in Pittsburg, Pa., November 12, 1790. He came to Lower Sandusky from Chillicothe about the year 1810. He performed picket duty at Fort Meigs at the time of the fight.

He was also Commissary at Fort Stephenson in the year 1814. In 1818 he was in business with George Olmsted in the dry goods trade, most of which was with the Indians. The store was located a little below the present Gas Works. It was subsequently moved to the corner now

occupied by Heffner Bros. This was the second frame structure in the town. In 1830 Mr. Gallagher was a very large property-owner. For some years succeeding 1840 he carried on a woolen-mill.

He died February 21, 1860. As a mark of respect, the Court of Common Pleas adjourned upon the day of his funeral. The Methodist Episcopal Church, of which he was a member, the Masonic order, to which he had been attached for nearly half a century, and the citizens almost unanimously attended, and participated in the impressive burial ceremonies, thus testifying how much he was respected and beloved as a citizen, a man, a Mason, and a Christian. He was one of the fathers of the Masonic order here, and few were they who lived nearer to its pure rules, or observed better its exalted maxims, in all the relations of life than he!

He left a widow, who is now in her sixty-fifth year. She was a Miss Esther M. Claghorn, and the marriage occurred on the 10th of March, 1823.

PETER BEAUGRAND

is a native of Detroit, Michigan; born in August, 1814. In the winter of 1823 his father, John B. Beaugrand, came with his family to Lower Sandusky on the ice, there being no roads at that day. On the 1st of March, 1823, the son began the study of medicine with Drs. B. & L. Q. Rawson, at Findlay, Ohio. In the same year Drs. Rawson removed to Lower Sandusky, and young Beaugrand continued his medical course at that place. In the winter of 1835-6 he attended lectures at the College of Physicians and Surgeons of the Western District of New York, at Fairfield, Herkimer County. He graduated at the Ohio Medical College, Cincinnati, in the spring of 1845. On the 15th of May, 1864, he was appointed Surgeon in the 169th Ohio National Guards. His first medical practice began in Lower Sandusky, in the summer of 1824. From 1837 to 1840 he was a partner of Dr. L. Q. Rawson. At the dissolution of this partnership Dr. B. went to Michigan, and after spending some three years at Monroe City, returned to Fremont, where he has since followed his profession. He is now the oldest practitioner in the city.

The following incident in his practice illustrates his zeal as a physician: He once drove the circuit of one hundred miles in twenty-four hours, in his calls upon his patients.

DR. JAMES W. WILSON.

The above-named gentleman was born in New Berlin, Union County, Pennsylvania, February 1, 1816.

His grandfather, James Wilson, emigrated from Connecticut to Eastern Pennsylvania about 1791. His father, Samuel Wilson, the only son of James Wilson, was born in Schuylkill County, Pennsylvania, November 25, 1793. He married Miss Sarah Mauck, a native of Pennsylvania, at New Berlin, and resided there a much-esteemed citizen and successful merchant until his death, November 3, 1855. His wife, the mother of Dr. Wilson, died May 31, 1872, aged eighty-four years.

Dr. Wilson studied medicine with Dr. Joseph R. Lotz, in New Berlin, and afterwards attended lectures at Jefferson Medical College, Philadelphia, where he graduated in March, 1837. He commenced the practice of medicine in Centre County, Pennsylvania, in November, 1837; emigrated to Ohio, June, 1839, in company with Dr. Thomas Stilwell; settled in Lower Sandusky (now Fremont), July 24, 1839, where he and Dr. S. opened an office, and continued to practice as partners most of the time, until 1862,—twenty-three years.

Dr. Wilson was deservedly ranked among the best and most successful physicians of this section of the State. During the War of the Rebellion he was appointed by Governor Tod (August, 1862) the surgeon for Sandusky County, to examine applicants for exemption from draft.

On the 25th of May, 1841, he was married to Miss Nancy E. Justice, daughter of Judge James Justice, of Lower Sandusky. They have four children, two sons and two daughters,—the latter married. Sarah E. to Dr. John B. Rice, of Fremont, and Mary C. to Charles F. Rice, of New York. Charles G., the eldest son, studied law, and is in practice with Charles Pratt, Esq., at Toledo; James W., the younger, is at school in Easthampton, Massachusetts.

In 1857 Dr. Wilson became a partner in the banking-house of Birchard, Miller & Co. In September, 1863, the bank was merged into the First National Bank of Fremont, Sardis Birchard being elected President, James W. Wilson, Vice-President, and A. H. Miller, Cashier. January 27, 1874, after the death of Mr. Birchard, Dr. Wilson was elected President, which position he now holds, May 13, 1874.

GEORGE ALBERT, Jr.,

was born December 18, 1811, in Wembach, Hesse-Darmstadt. Came with his father's family to America in the summer of 1832.

After a residence of some three years in Pennsylvania, his father moved to Ohio, and, in April, 1835, settled in Wood County. In May of the same year, George Albert, Jr., was married to Miss Elizabeth Bernhard. Mrs. Albert died January 21, 1847, in her forty-first year. By this marriage Mr. Albert had three daughters and a son. The oldest daughter, Mrs. Margaret Welling, died November 22, 1861, at the age of twenty-five. She left five children, of whom one died, and the others have been raised by their grandfather Albert.

On September 16, 1849, Mr. Albert was married to Miss Mary Burgermeister, a native of Hilstengen, Baden. In 1851 Mr. Albert and wife opened a store, which they kept for eighteen years. For six years past they have engaged in the manufacture of cider and vinegar.

George Albert, Sr., died March 25, 1855, in his seventy-third year. His wife, on the 20th of December, 1861, at the age of eighty.

George Albert, Jr., now resides near Woodville, and owns a valuable farm of about three hundred acres.

GEORG ALBERT, Jun.,

wurde am 18. Dezember, 1811, in Wembach, Hessen-Darmstadt, geboren. Er wanderte mit seinen Eltern in 1832 nach Amerika aus. Nachdem sein Vater etwa drei Jahre in Pennsylvania gewohnt hatte, siedelte derselbe nach Ohio über und liess sich im April, 1835, in Wood County nieder. Im Mäi desselben Jahres verheirathete sich Georg Albert, jun., mit Fräulein Elizabeth Bernhard. Im Jahre 1847, am 21. Januar, wurde ihm seine Frau, im alter von ein-und-vierzig Jahren, durch den Tod entrissen. Dieser Ehe entsprangen drei Töchter und ein Sohn. Die älteste Tochter, Frau Margeretha Welling, starb am 22. November, 1861, im Alter von fünf-und-zwanzig Jahren. Sie hinterliess fünf Kinder, von denen eins starb, die andern aber durch ihren Grossvater Albert grossgezogen wurden.

Am 16. September, 1849, verheirathete sich Georg Albert zum zweitenmal mit Fräulein Maria Bürgermeister, geboren in Hilstongen, Baden. In 1851 eröffnete Herr und Frau Albert ein kaufmännisches Geschäft, das sie achtzehn Jahren lang betrieben. Seit sechs Jahren beschäftigen sie sich mit Cider- und Essigfabrikatien.

Georg Albert, sen., starb am 25. März, 1855, im drei-und-siebenzigsten Lebensjahre, und seine Frau folgte ihm am 20. Dezember 1861, im Alter von achzig Jahren.

Georg Albert wohnt jetzt in der Nähe von Woodville und ist der Eigenthümer einer werthvollen Farm von drei hundert Ackern.

HARMAN H. HERMAN

was born in West Kilver, Chrise Bunda, Prussia, in 1784. Was married in his native country, and in 1844 emigrated to America, and settled in Wood County, Ohio. About a month after his arrival he died, at the age of sixty. Mrs. H. died June 14, 1860, aged seventy-two.

HENRY HERMAN, Jr.,

was born January 1, 1831, in the same place as his father, with whom he came to this country. In 1847 he removed from Wood to Sandusky County. Was married, July 13, 1851, to Miss Clarinda Webster, a native of Lorain County, Ohio. Miss W.'s father, Joseph Webster, was born in Sandisfield, Berkshire County, Massachusetts, April 21, 1793. His first wife was Sally Gray, a native of Stonington, Connecticut, to whom he was married August 19, 1817. His second wife was Ruth Drake, a native of Cayuga County, New York. They are now residents of Ransom, Hillsdale County, Michigan.

In 1852 Mr. Herman purchased his present property near Woodville. His family comprise six sons and three daughters, all living. In addition to his farming interests, Mr. H. is also a dealer in live stock.

EBENEZER BALDWIN, Sr.,

was born in Hanover, Vermont, August 7, 1772. His wife was Susannah Rollins, of the same town. Miss R. was born June 19, 1771. The family comprised two sons and a daughter, and, about the year 1809, removed to Courtland County, New York.

EBENEZER BALDWIN, Jr.,

was also a native of Hanover, Vermont; born April 12, 1792. He was married, December 15, 1811, to Rachel Chaffa, a native of Westminster, Vermont. Early in 1822 they came to Ohio, and after a three years' stay at Salem they located in Geauga County, where, on July 5, 1825, Mrs. Susannah Baldwin died, at the age of fifty-four.

In October, 1831, the two families came to Sandusky County, and settled in what was then known as the Black Swamp. There were only five families in Woodville Township when they settled in it.

Mr. Ebenezer Baldwin, Jr., died of cholera, August 6, 1834, at the age of forty-three; Mr. E. Baldwin, Sr., in December, 1839, in his sixty-seventh year. Mrs. E. Baldwin, Jr., is now in her eightieth year. She frequently rises at five in the morning, and moves around as nimbly as most women at fifty.

Mr. and Mrs. E. B., Jr., had seven sons and three daughters, of whom only three sons and one daughter are now living.

N. T. BALDWIN,

son of E. B., Jr., was born in Courtland County, New York, July 15, 1820. When he was two years old the family came to Ohio, as above noticed. On December 25, 1839, he married Catherine E. Boose, a native of Perry County, Ohio, born June 27, 1821. Mr. and Mrs. Boose came to the Black Swamp in 1830. Mrs. B. died August 25, 1846; Mr. B., February 14, 1847.

Mr. N. T. Baldwin has been a resident of Woodville Township for nearly half a century. When he was five weeks old he weighed only five pounds and two ounces, including a considerable quantity of clothing. He now pulls down the scales to the tune of two hundred and forty and a half pounds!

Mr. Baldwin has held the office of Township Trustee for some ten years; also, for about the same time, that of Supervisor. He has had six children: four sons and two daughters.

JOHN HARTMAN

was born in Hanover, Germany, in 1799. By his marriage to Clara Ossendorf he had a family of four children.

He emigrated to America in the fall of 1833, and settled in Wood County, Ohio, where he entered some land, upon which he spent his life. Mrs. H. died in October, 1855, and Mr. H. in March, 1862.

RUDOPH HARTMAN,

son of John Hartman, was a native of Hanover, Germany, born September 21, 1825. Came with the family to America in 1833. He was married, February 7, 1851, to Louise Seilschott, also a native of Germany, born September 10, 1834. Having resided in Wood County for some thirty-six years, he came, in the fall of 1869, into Sandusky County, and settled near Woodville, where he now resides. For a number of years he followed the carpenter's trade, but is now engaged in farming. Out of eight children four of the oldest are dead, viz., Mary, John, Henry, and William.

ELIJAH BAKER

was born in Western New York, May 31, 1775. His boyhood was spent in Castleton, Vermont.

On the 22d of September, 1801, he was married to Lavinia White, of Franklin County, same State. Miss White was a native of Manchester, born March 9, 1782, and was a descendant of William White, who came over in the "Mayflower." Mr. Baker served in the war of 1812, and was in the battle of Plattsburg.

In June, 1836, he emigrated to Ohio, and located in Wood County, where, at the age of sixty-one, he began to prepare for himself and family a home in the wilderness. When the family were on their westward journey Mrs. Baker was asked if they had a house built. She replied that they had not, but that a shade-tree would answer all purposes till a house could be put up. She died September 10, 1862, in her eightieth year. Mr. Baker died August 26, 1864, in his ninetieth year. Notwithstanding the meagre educational facilities of that early day, Mr. and Mrs. Baker possessed a large amount of general information, and were both held in high esteem by all who knew them.

The family comprised seven children, only two of whom survive,—Sanford G. Baker, of Woodville, Sandusky County, Ohio, and Mrs. Emily Safford, of St. Albans, Vermont.

ELIJAH KELLOGG

was born at L'Orignal, Canada, September 16, 1819, and settled in Woodville in 1843. He is a descendant of Lieutenant Joseph Kellogg, who emigrated from England and settled at Hadley, Massachusetts, about the year 1640. The grandfather of Mr. E. Kellogg was born at Great Barrington, Massachusetts, in 1750, and participated, under General Ethan Allen, in the capture of Fort Ticonderoga, and subsequently served in the army of the Revolution.

Towards the close of the eighteenth century, Mr. E. Kellogg's grandparents emigrated from Vermont to Canada, while his parents were yet children.

Mr. Kellogg is still a resident of Woodville.

THOMAS L. TRUMAN, Sen.,

was born June 19, 1795, in Preston, New London County, Connecticut. When seven years old, he was placed in care of an uncle in Providence, Rhode Island, where he was to be educated for a physician. When nineteen, he enlisted in the war of 1812, without the knowledge of any of his friends. His father followed him, took him out of the army, and apprenticed him to the ship-carpenter's trade in his native county.

In 1818 he married Betsy Rose, of the same county, one year his junior.

In the fall of 1831 he came to Ohio, and, passing some seven years at Cleveland, located in Sandusky County in the fall of 1838, being the first white settler in Benton Township, now a part of Ottawa County. He died April 19, 1849, aged fifty-four. Mrs. T. died December 9, 1865, aged seventy-one.

THOMAS L. TRUMAN, Jr.,

was born in Preston, Connecticut, March 13, 1820. While the family were in Cleveland, he learned the carpenter and joiner's trade, and came with the family to Sandusky County, in 1838. On the 13th of December, 1843, he married Susannah Baldwin, a native of Geauga County, Ohio, born May 24, 1827. The family consist of two sons and three daughters; the latter only are living.

Mr. T. was one of the first school directors in his district. For a number of years he held the office of Township Trustee, and he is now on his third term as Justice of the Peace. Mr. T. put up a number of the first buildings in the township, among which was the first frame school-house. He was also the builder of the present Lutheran church of Woodville.

It is a fact worthy of record that Thomas Truman, the uncle of Thomas L. Truman, Sen., held a commission as retired sea-captain under the King of England during the Revolutionary War; and, drawing his salary from the English Government, he used it to hire American soldiers to fight England. He owned considerable property in New London, Connecticut, which was burned by Arnold after his desertion from the Americans. Although a friend to America, yet, from his position under the English Government, Mr. Truman was called by his neighbors "Tory Truman."

REV. GEORGE CRONENWETT.

This gentleman has been pastor of the Lutheran church of Woodville, Sandusky County, Ohio, since December, 1841. During this time he has organized thirteen churches, and also been their pastoral supply for a greater or less number of years. The following are the chief ones which he has thus served, together with the period that he had charge of each:

Salem Church, of Toledo, four years; Zoar Church, of Perrysburg, eighteen years; Salem Church, in Troy Township, Wood County, twenty-eight years; Immanuel Church, of Washington Township, Sandusky County, twenty-nine years; Jacob Church, of Montgomery Township, Wood County, eleven years; Trinity Church, of Elmore, four years; also other smaller congregations in the counties of Sandusky, Wood, Ottawa, and Lucas for some time.

On the third Sunday in Advent, 1866, his twenty-fifth anniversary was celebrated in Woodville. His two oldest sons,—both clergymen,—Revs. H. Lang, of Fremont, and J. J. Beilharz, of Tiffin, participated in the exercises of the occasion. Rev. Cronenwett preached from the fifty-first chapter of Jeremiah, tenth verse, "Come, and let us declare in Zion the work of the Lord our God." After which he made a report, from which we extract the following items: During the first twenty-five years of his missionary labors, he preached about seven thousand sermons, among which were over one thousand funeral sermons and nearly two hundred wedding sermons. He baptized nearly seventeen hundred, and confirmed about twelve hundred and fifty, persons. He solemnized three hundred and sixty-four marriages and attended over one thousand funerals. In order to accomplish this, he traveled upwards of sixty-four thousand miles. The country was new, and without roads or bridges, and he was not only "in journeyings often," but also "in perils of water." But the Lord gave health, strength, and protection.

"Not unto us, O Lord, not unto us, but unto Thy name, give glory, for Thy mercy and for Thy truth's sake."

Rev. Cronenwett has been a very influential and useful minister, and lives in the affections of a multitude of friends.

GEORGE BRIM

was born in Devonshire, England, September 20, 1807. In 1835 he emigrated to America, and located at Maumee City. In 1839 he moved to Wood County. On October 1, 1840, he was married to Miss Betsy M.

Loop, a native of New York State. When she was quite young her parents came to Ohio, and, after spending a number of years in the counties of Clermont and Wood, finally located in Woodville Township, Sandusky County. Mrs. Loop died April 9, 1841, at the age of sixty-eight, and Mr. L. on the 9th of June, 1855, in the eighty-eighth year of his age.

After a residence of eight years in Wood County, Mr. Brim removed to Sandusky County, and, in the spring of 1848, settled on a farm near Woodville. He had a family of nine children, eight of whom—four sons and four daughters—are now living.

In the autumn of 1858 Mr. Brim visited his native country, returning in the following spring. Two of his sons and one son-in-law served in the War of the Rebellion. All returned home safe, but Mr. Duke's (son-in-law) health was very much impaired by a ten-months' confinement in the rebel prison at Andersonville. Although Mr. Brim was an Englishman by birth, he was a true American and a republican at heart; and in addition to furnishing two sons for the defense of the Government, he also loaned it considerable sums of money in the hour of its peril. He possessed a constitution of remarkable endurance, and performed as much hard labor as any other pioneer, if not, indeed, more. He was a man of great benevolence, and was highly esteemed as an honorable and upright citizen. He died very suddenly of sore throat, after an illness of only eight hours, on the 7th of December, 1873, at the age of sixty-six. He retained his powers of mind to the last, conversing freely with his friends, and bidding them farewell.

"The winds breathe low—the yellow leaf
Scarce whispers from the tree;
So gently flows the parting breath
When good men cease to be."

HON. BENJAMIN INMAN.

This gentleman was a native of Burlington, New Jersey; born June 23, 1817. His parents were natives of the same State, and his mother's maiden name was Sarah Frazier.

In the spring of 1832 he emigrated to Ohio, and settled at Lower Sandusky (now Fremont), and two years later came to Scott Township, which is his present residence.

On the 2d of April, 1850, he started for California, where he arrived on the 2d of the following September. During this trip he walked one thousand miles, and slept on the ground every night after passing Salt Lake City. From this point, till they reached the Pacific coast, the company had neither tents nor wagons.

Mr. Inman has held various County and township offices. In the autumn of 1860 he was elected County Commissioner, which position he occupied twelve consecutive years. During his administration in this capacity there were dug considerably over one hundred public ditches in the County, for drainage. He also served for awhile as contractor on the Wabash and Erie Canal.

In the fall of 1873 Mr. Inman was elected to the House of Representatives, in the General Assembly of Ohio, on the Democratic ticket.

JOHN C. THOMSON, M.D.

Dr. John Thomson, father of John C., was born in Down County, Ireland; studied medicine in Washington, Pennsylvania, and settled in New Lisbon, Ohio, in 1807. The mother of John C. Thomson was the youngest daughter of Joseph Peterson, a Presbyterian clergyman of Pennsylvania. Dr. J. C. was born in New Lisbon, January 21, 1822. His father was eight years in Congress during President Jackson's administration, and sixteen years in the Ohio Legislature. In the fall of 1839 he entered a drug store in his native town. In the spring of 1841 he went to Mansfield, Ohio, where he studied medicine three years, including an attendance upon a course of lectures at the University of Pennsylvania.

He joined the Masons in Mansfield, February 9, 1843, and the Odd-Fellows, May 26, in the same year.

He settled in Scott Township in the spring of 1844, where he has since practiced medicine. In 1853 he was elected Justice of the Peace, and, having been re-elected six times, has held the office for twenty-one years. He was also Postmaster at Rollersville for fifteen years. In the spring of 1869 he received the honorary degree of Doctor of Medicine from Charity Hospital Medical College, Cleveland, Ohio. Dr. Thomson's first wife was Jane Roller, whom he married October 9, 1845. She died September 30, 1847. Two years later little Charlotte J. Thomson followed her mother. On November 5, 1848, Dr. T. married Avis E. Hathaway, a native of Massachusetts, born in Freetown, January 6, 1831. By his present wife the Doctor has had five children, two of whom have died.

PHILIP MILLER

was born in Stark County, Ohio, March 18, 1804. On the 28th of February, 1828, he became the husband of Matilda How. In 1833 he came to Sandusky County, and settled in Scott Township, in the woods, and began the arduous toil of clearing a spot for cultivation. He had a family of thirteen, only six of whom are living.

Five sons were in the late war, of whom Abel died in Corinth, and Reuben was taken prisoner and shot by the rebels, and Peter was wounded at Pea Ridge. Mr. Miller died February 5, 1873.

JAMES T. HOLCOMB

was born in the State of Connecticut, on the 7th of August, 1807. He came to Ohio, and located in Portage County in 1829, where, some three years later, he was married to Miss Amanda L., daughter of Warham and Lydia Loomis. In 1834 he moved to Sandusky County, and settled in Madison Township, where he engaged in farming. He raised a family of seven children, five of whom are still living.

For several years he was Justice of the Peace and Township Trustee, in which positions he rendered valuable service. He died on the 27th of March, 1865, at the age of fifty-nine.

REUBEN McDANIELS

was a native of New Hampshire; born in Canterbury, October 1, 1799. He emigrated to Ohio in the autumn of 1833, and entered a quarter section of land in Scott Township. On the 19th of October, 1834, he was married to Joanna C. Nye. He has raised a family of five children, all of whom are living. Through industry and frugality he has accumulated a handsome property, and enjoys the satisfaction of possessing one of the finest farms in the township. He has always taken a deep interest in education, and his influence in that direction is seen in the present excellent condition of the schools of the community.

ELISHA MOORE

was born in Columbiana County, Ohio, December 27, 1809. On the 3d of December, 1829, he was married to Miss Phebe C. Smith, of the same County. In the spring of 1835 he came to Sandusky County, and settled in Scott Township, where he now resides on his farm. The family comprise six children, three of whom have passed away. Mr. and Mrs. Moore have ever been active in every enterprise for the advancement of the interests of the community, and have well earned the esteem in which they are held by all who know them.

JACOB PLANTZ

was born in Lancaster County, Pennsylvania, March 4, 1793. He was married, August 5, 1810, to Rowena Rhode. Emigrated to Ohio in the fall of 1833, where he entered a section and a half of land in Scott Township, where he has lived ever since. He has raised a family of ten children, seven of whom are living. He is now in his eighty-third year, and his wife only seven months younger. With one exception—Adam Bates—they are the oldest settlers in the township. This aged couple are held in high esteem by the entire community.

JASPER WHITNEY

was born in Ontario County, New York, November 8, 1803. Came to Ohio in the spring of 1825, and settled in Seneca County, where, on February 13, 1826, he married Elizabeth Gunwer, a native of Berne, Switzerland. In August, 1833, the family moved into Sandusky County, and settled in the Black Swamp, where Mr. W. entered a half section of land. Out of ten children, seven are living. Mr. W. is in his seventy-first year, and Mrs. W. in her sixty-fifth. Mr. W. claims to have cleared three hundred acres of land since he came to the State.

During his residence in Seneca County he had a severe sickness, from the weakening effects of which he has never fully recovered. For fourteen days he lay in a state of apparent death. He was pronounced dead by his physician, his coffin and shroud were obtained, and preparations for the funeral were made, and had it not been for the interposition of his wife he would have been buried alive.

DAVID SMITH

was born in Pennsylvania, about the year 1777. By his marriage to Catherine Blanck he had a family of thirteen children, seven of whom were sons. In 1821 he came to Ohio, and settled in Columbiana County, where he resided for twelve years. He then moved into Sandusky County, and entered two hundred acres of land in Madison Township. He was one of the first Justices of the Peace, and held the office many years. Being elected County Assessor, he served in that capacity until the law creating that office was changed to one creating the office of Township Assessor. He then withdrew from public life, and passed the rest of his time in the quietude of his family. At the time of his death he lacked a little of ninety years. Although his physical nature was greatly weakened by age, yet to the very last he retained his vigor of mind to a remarkable degree. His companion died at the age of seventy-four.

DANIEL SMITH,

son of David Smith, was born in Columbia County, Pennsylvania, July 11, 1814. His advantages for education were limited. About the year 1833 he came to Sandusky County, Ohio, and entered some land in Madison Township, upon which he has lived ever since. Previous to this move, however, he had lived several years in Columbiana County, Ohio. Mr. Smith has served in a number of offices, each for several terms; viz., Township Clerk, Constable, Assessor, and Justice of the Peace, the latter of which he now holds, and has held for twenty-two years.

On the 27th of March, 1874, he was admitted to the bar. Mr. Smith's first wife was Miss Jennette Holcomb, to whom he was married December 6, 1834, and by whom he had seven children. She was in her forty-eighth year when she died. On December 3, 1863, Mr. Smith was married to Mrs. Emma Brobst.

GEORGE W. SMITH,

eldest son of Daniel S., was born in Sandusky County, Ohio, November 5, 1835. From the age of seventeen till the time of his death, April 19, 1863, he employed his winters in teaching school.

He possessed a mechanical mind and a great love of art, and gave bright promise of distinction in those departments. He died in his twenty-eighth year.

LEANDER F. SMITH,

another son of Daniel Smith, was born in Sandusky County, Ohio, September 17, 1845. On the 29th of March, 1867, he was married to Phebe M. Hulbert. Early in 1874, while on a hunting excursion, he was accidentally shot by a friend. He lingered in an insensible condition for five days, when he died, on the 2d of February, 1874. This was a bereavement to the families interested terrible beyond measure.

WELLS ALLEN

was a native of Walpole, New Hampshire, born February 14, 1798. At an early age he went with the family to Chelsea, Vermont. On January 2, 1823, he married Miss Patty Paine, of Brookfield, Orange County, in the same State. He served two terms in the Vermont Legislature, besides holding a number of minor offices, in all of which he was earnest and faithful. In the fall of 1848 he came to Ohio, and settled in Madison Township, Sandusky County, on a farm; previously, however, spending three years in Erie County.

He was a warm friend to education and every other noble enterprise, and was an exemplary member of the Methodist Church. His death was very sudden, and occurred November 27, 1858. Mrs. Allen is now in her seventy-first year.

JEREMIAH N. KING

was born in Providence, Rhode Island, November 18, 1805. Was married, December 25, 1826, to Mary Dean, of Bristol County, Mass.

In 1834 they visited Ohio, and purchased a farm in Madison Township. But not being satisfied to remain, they returned East, and after several trips back and forth, finally settled down upon their farm. Mr. King was killed at Aspinwall, while crossing the Isthmus, on the 6th of May, 1856. During his life he filled a number of offices of usefulness and honor. He was Justice of the Peace for some twelve years, and also for a considerable time County Commissioner. He always took a deep interest in education and public improvements, and was an exemplary member of the Baptist Church. Mr. King was a machinist by trade, and a skillful workman.

ANGUS CAMPBELL

was born in Scotland, in 1804, and came to America when nine years old, and made his home in Columbiana County, Ohio. At the age of twenty-three he was married, in Baltimore, Maryland, to Miss Nancy McCubben. In the spring of 1833 he moved to Sandusky County, where he entered a quarter section of land in Madison Township, and engaged in farming.

Mr. Campbell was an earnest, religious man, deeply interested in the cause of education, and a Presbyterian by profession. He reared a family of eleven children, eight of whom are still living. He died at the age of sixty-two. Mrs. C. still survives, and has nearly passed her three-score years and ten.

JACOB GARNS

was born in Bedford County, Pennsylvania, December 10, 1798. At the age of twenty-six he was married to Elizabeth Bittle, of the same county. Two years later he emigrated to Ohio, and, after spending two years in Richland and five years in Seneca County, came to Sandusky County in 1833, and settled in Madison Township, on the farm upon which he now resides. The first township election was held at his house. He has held various township offices, and has been very active in the cause of education and religion. Although in his seventy-sixth year, he retains a great amount of physical and mental vigor. He has reared a family of sixteen children, twelve of whom are sons. Eleven sons and three daughters are still living. He owns a valuable farm of two hundred acres, which, by his own hands, he has brought up to a high state of cultivation.

JACOB OBERMOYER

was born in Union County, Pennsylvania, July 4, 1795. At the age of twenty-four he married Catherine Anderson, of the same State. In the autumn of 1824 he went to Seneca County, New York; and in the spring of 1833 he came to Sandusky County, Ohio, and settled in Washington Township, where he entered some two hundred acres of land. He died February 3, 1862, at the age of sixty-six. Mrs. Obermoyer still survives, in her seventy-second year.

PHILIP A. OBERMOYER,

son of Jacob Obermoyer, was born in Union County, Pennsylvania, December 19, 1823, and came with his parents to Ohio, as above stated. On January 2, 1848, he married Margaret Waggoner, of Sandusky County. She died February 12, 1865, at the age of thirty-five, having borne her husband eight children. On November 14, 1867, Mr. O. married Elizabeth Reed, of Washington Township. He served as second lieutenant in Company K, 169th National Guards, in the late war. In his early life he worked at the wagon-maker's trade for a number of years, after which he bought a farm, upon which he has erected some of the finest buildings in the County.

SOLOMON BOWERSOX

was born in Union County, Pennsylvania, June 29, 1811. In March, 1834, he married Lucinda Swineford, by whom he had three sons and two daughters.

IMANUEL S. BOWERSOX,

son of Solomon B., was born in Pennsylvania, August 8, 1835, came to Ohio in 1858, and was married March 21, 1859, to Cornelia A. Overmyer. Returning to Pennsylvania, he spent four years in farming, and then came back to Ohio, and settled in Washington Township, Sandusky County, still following the same occupation. On March 12, 1872, he opened a store and hotel, at Lindsey, where he keeps a full assortment of groceries, and has also accommodation for the traveling public. Mr. B. is a temperance man, and keeps a strictly temperance house.

HENRY HAVENS

was born in the State of New Jersey, in the year 1809. At an early age he came with his father to Ohio. At the age of twenty-three, was married to Sarah Iams, a native of Pennsylvania. In 1832 he came to Sandusky County, and entered some land in Jackson Township, upon which he spent the rest of his life. He and his wife bore their full parts in the toils and labors of that early day. He held at different times various township offices, serving as Trustee, also as School Director, each for a number of years. He died in 1853, at the age of forty-four. Mrs. H. died two years previously, aged thirty-eight.

WILLIAM J. HAVENS

was born in Sandusky County, December 13, 1833. Was married October 1, 1852, to Miss Ann Maria Paden. Both bridegroom and bride were only nineteen. Like his father, Mr. H. has had a family of ten children. Seven of these are sons. A son and a daughter have died. Mr. H. served as first lieutenant of Company H, in the 169th National Guards, at Fort Ethan Allen.

He has held at different times various township offices, such as Township Trustee, Supervisor, was also Treasurer for some ten years, and is now Township Clerk and School Director. He now resides on the pater-

nal acres. The following marriages have occurred in this family: Ann Rebecca Havens to Jerome Voohries, 1872; George W. Havens to Marcelda Swickard, in 1873.

LYSANDER C. BALL,

the subject of this sketch, was born near Bellows Falls, Vermont, March 26, 1795. His father, Eusebius Ball, was a native of Massachusetts. He served in the war of 1812, and died in the State of New York, at about the age of sixty.

Lysander B. located here in 1818. In 1823 he married Miss Eveline Patterson, a native of New York. He was a blacksmith by trade, and for a number of years followed this business. As soon as land came into market, he made a purchase near what is now the city of Fremont. For one term he served as Mayor of Lower Sandusky. Mr. Ball has been blessed with three sons and four daughters. One son—Lysander C. Ball, Jr.—served in the navy during the late war, being master's mate upon the gunboat "Petrel."

Mr. Ball is one of the few who remain of the pioneers of early time. He has been one of those men who form the substantial part of a community, and he is held in high esteem by the citizens of Fremont and vicinity.

Z. P. BRUSH

is a native of Danbury, Connecticut; born January 23, 1816. When a young man he went with his father's family to Lyons, Wayne County, New York, where he learned the carriage-maker's trade. In the spring of 1836 he emigrated to Ohio, and settled in Castalia, Erie County. On October 10, 1841, he was married to Miss Almira Tibbals. In the following spring he moved to Townsend Township, Sandusky County, and located on the first farm that was cleared in the township. Upon this farm was erected the first dwelling-house in the township. The father of Mrs. B.—Zeno Tibbals—came from Hartford, Connecticut, to Ohio, about the year 1820, and was one of the pioneers. He built the first frame barn in the township, which barn now stands upon the farm of his son-in-law. Mrs. Tibbals's maiden name was Margaret Paxton; she was a native of Huron County, Ohio. Mr. Brush's family consists of three sons and three daughters. Zeno Tibbals Brush enlisted in the War of the Rebellion as a private in Company K, 72d O. V. I. He was promoted, first to lieutenant, and then to captain.

Shortly after his last promotion he was wounded near ——, captured by the rebels, and confined as prisoner for eighteen months, nine of which were passed in Libby Prison, Richmond. On November 28, 1866, he was married to Miss Clara Laughlin, of Sandusky County.

Mr. Z. P. Brush has held at one time and another numerous township offices. He is now, and has been for four years, Justice of the Peace.

JOHN MOORE, Ballville,

was born in Huntingdon County, Pennsylvania, in the year 1818. When he was six years old his parents settled in Ross County, Ohio. In 182– he came to Lower Sandusky, where his father, David, had resided for several years. On the 17th of March, 1836, Mr. Moore was married to Miss Eliza Rutter, of Ross County. He raised a family of seven sons and four daughters. Three of the former were in the late War of the Rebellion, the oldest of whom, Austin J., died in the army, near Washington. His remains were brought home by his father, and, with appropriate ceremonies, interred in Oakwood Cemetery.

Edward R. Ball went out as second lieutenant in the 2d colored regiment from Washington, and subsequently was promoted to first lieutenant, and thence to captain. The third son, Elias B. Moore, went out as private in the 72d O. V. I., and was promoted to first sergeant in his company. He was captured by the rebels at the Gunstown fight, and almost starved to death in Andersonville prison. David Moore, father of John Moore, died in this County in 1829, at the age of sixty-three. In 1844, Mr. M. was principally instrumental in laying out the present village of Ballville. He is now living on the spot formerly owned by his father. For nine years he held the office of Justice of the Peace, and has been a School Director for a period of nearly forty years. It is a singular fact that both Mr. John Moore's father and his brother James were killed by accidents that happened in their mill at Ballville.

JOSEPH GEORGE

was born February 4, 1795, in the State of Vermont. When a youth of nineteen he served in the war of 1812. Before this war the family had moved to New York State. In October, 1816, he married Miss Sallie McMillen, and two years later came West, and settled in Townsend Township, Sandusky County, Ohio, where he entered some land. Since then Mr. George has cleared about six hundred acres.

In May, 1866, Mr. George came to Clyde, where he now resides. He has raised a large family, seven sons and seven daughters, of whom three sons and two daughters are dead.

This now aged couple—he being eighty and she seventy-five—have led a life of usefulness and goodness, and are held in great esteem by the community. They have been in the State fifty-five years.

WILLIAM HARRIS

was born in Columbia County, Pennsylvania, January 16, 1801. In the fall of 1822 he was married to Miss Susan Wagner, of the same county. In the spring of 1837 he emigrated to Ohio, and, after some fifteen years passed in Riley Township, came to Green Creek Township and settled on a farm near Clyde.

He has had five sons and six daughters. Two sons he sacrificed in the late war. One—a non-commissioned officer—was killed in the battle near Petersburg, in 1864, while leading his men against the rebel lines. Another died at home on account of disease contracted in the army. Mr. H. is now in his seventy-fourth year, and Mrs. H. in her seventy-second, and both are remarkably smart for their age. Out of eleven children, only three are now living.

JAMES LEMMON, Sen.,

was a native of Northumberland County, Pennsylvania, born July 17, 1779. In 1800 he removed to the State of New York, and on February 21, 1805, was married to Miss Rebecca Blake, who was born in Connecticut, August 26, 1779. In May, 1827, he emigrated to Ohio, and settled in Townsend Township, Sandusky County, where, on the 7th of May, 1854, he died, in the seventy-fifth year of his age. Mrs. L. died on the 29th of March in the following year. Out of a family of five sons and two daughters, three sons and one daughter survive.

U. B. LEMMON

was born in Livonia, Livingston County, New York, March 16, 1808. Came to Ohio with his father's family in 1827. When a young man, he learned the carpenter and joiner's trade, at which he worked for some six years.

On the 14th of August, 1834, he was married to Miss Emily McIntyre, of Ithaca, New York. For some thirty years subsequent to his marriage he was engaged in farming.

In 1864 he removed to Clyde, his present residence. He has been blessed with a family of six sons and four daughters. Four sons and three daughters are heads of families. He had four sons in the late war, two in the 72d O. V. I., and two in the 169th National Guards.

JOHN M. LEMMON,

son of U. B. Lemmon, was born in Townsend Township, Sandusky County, July 25, 1839. He studied law with J. Proctor Knott, now of Kentucky, and was admitted to the bar in St. Louis, March 1, 1860. During the late war, he served in the 72d Regiment O. V. I., entering as private and coming out as captain.

On March 29, 1864, he was married to Miss Annie Covell, of Perkins, Erie County, Ohio. Settled in Clyde, December, 1865, and in January following commenced the practice of law. He served as Mayor of the city of Clyde for the years 1866 and 1867.

ZELOTES PARKHURST

was a native of the State of Vermont. In his early life Mr. P. spent some time in the Southern States, and subsequently in the State of New York. Was married, December 21, 1828, to Miss Lois Stevens, of Livingston County, New York. In the autumn of 1830 he located on a farm in Townsend Township, Sandusky County, Ohio, where the family still reside. Mr. P. died January 2, 1844. Mrs. P. still survives in her eighty-first year, and is remarkably smart for her age. Mr. P. had three sons, who are still living. They all served in the War of the Rebellion,—W. T. and J. S. in the 169th National Guards; Phineas W. in Company A, 72d O. V. I. He was married, June 1, 1869, to Miss S. Z. Richards, of Townsend Township. He is now Cashier of the Clyde Banking Co.

W. T. Parkhurst was married, in 1873, to Miss Anna Heffner, and resides on the homestead, near Clyde. Phineas Stevens, father of Mrs. Zelotes Parkhurst, was born in Massachusetts, August 14, 1754. He served in the Revolutionary War. In 1830 he emigrated from New York to Ohio, and settled in Townsend Township, where he died in August, 1840, aged eighty-six. Mrs. Stevens died in 1842, at an advanced age. Zelotes Parkhurst took a deep interest in all public improvements. He donated for that purpose the spot known as the Parkhurst Cemetery, where his remains now repose.

S. S. RATHBURN

was born in Genesee County, New York, June 3, 1813. In the spring of 1820 his father's family moved to Ohio, and settled in Lorain County. Four years later, they came to Sandusky County, and located in Green Creek Township, near Clyde. April 19, 1835, he was married to Miss Barbara E. Huss, a native of York County, Pennsylvania.

He has raised a family of thirteen children, eleven sons and two daughters. Six sons and two daughters are still living. He sent four sons to the late war. One was in the 169th Ohio National Guards, one in the 72d O. V. I., one in the 22d Missouri, and one in the 21st Illinois. The latter was shot dead at the battle of Stone River. His remains were brought home by his father and interred in the Hurd's Cemetery, near the home of his childhood. The stone that marks his grave bears the following inscription:

James H. Rathburn.
Born June 13, 1840.
Killed at the Battle of Stone River, December 31, 1862.

Mr. Rathburn has lived in Green Creek Township for fifty-five years, during which time he has held a number of offices, among them that of Township Trustee, which position he has occupied for the last twelve years.

CHAPLIN RATHBURN,

father of S. S. Rathburn, was a native of Massachusetts. Mrs. R. died some eighteen years since, at the age of fifty-five. Mr. R. died January 1, 1866, in his seventy-second year.

RUFUS SMITH

was a native of Franklin County, Massachusetts, born about the year 1766. Was married at the age of twenty-eight to Anna Munson, of the same county. Seven sons and six daughters constituted the family. All but one lived to become heads of families. At the age of sixteen Mr. S. enlisted in the Revolutionary War, and became captain of a military company. He died in the autumn of 1837, at the age of seventy-two. Mrs. S. died in August, 1816, at the age of forty-two.

JAMES M. SMITH,

youngest of seven sons of Rufus Smith, was born May 16, 1809, in Franklin County, Massachusetts. He came to Ohio in the autumn of 1833, and settled in Erie County. On July 3, 1835, he was married to Miss Tryphena Smith, of the same county. They settled in Clyde in the spring of 1869. Mrs. S. was a native of New York. She died February 27, 1871. On the 9th of March, 1872, Mr. S. was married to Mrs. Sarah Metcalf, of Clyde. Mrs. M. was a native of Pottsdam, New York. By his first marriage Mr. S. had two sons and a daughter, all of whom are now dead. While in Erie County, Mr. S. held a number of township offices, such as Trustee, Justice of the Peace, etc. For twenty-five years he was School Director, and was always deeply interested in the cause of education. It was not uncommon for him to make pecuniary sacrifices for the payment and board of teachers, when there was no money in the treasury. In this and other ways he toiled and sacrificed, that the generations to come might enjoy privileges of which their benefactors were deprived.

Two sons of the second Mrs. S. were in the late war; the oldest was a prisoner on Belle Island for eight months, and returned home with greatly impaired health. The father of Mrs. S. is in his seventy-eighth year, the mother, in her seventy-fifth.

SIMEON HAFF

was born in the State of New York, in 1769. At the age of thirty he was married to Miss Betsy Lyon, of the same State. In the spring of 1830 he came West, and settled in Townsend Township, Sandusky County, Ohio, where he entered some land and passed upon it the rest of his life. He died October 10, 1841. Mrs. Haff died March 18, 1852, aged sixty-six. The family comprised five sons and six daughters. The sons and three daughters are still living.

HIRAM HAFF,

oldest son of Simeon H., was born in Livingston County, New York, December 16, 1812, at which time his father was serving in the war of 1812. Came with his father to Ohio in 1830. Was married, July 4, 1836, to Miss Cyntha Avery, of Sandusky County. Miss A. was a native of Cayuga County, New York. In the spring of 1854 Mr. H. removed to York Township, and settled on a farm four miles east of Clyde, where he now resides. Mr. Haff has reared a family of nine children, six sons and three daughters, all living. Edwin Haff, formerly Auditor of Sandusky County, is now a County officer of Lenawee County, Michigan. The other children, with one exception, are living near home. The two oldest sons served in the late war: Sanford H. in Company K, 72d O. V. I.; Edwin H., in the 49th. He was wounded on the march to Atlanta, by which he was laid aside from duty for nearly a year. Sanford H., the oldest son, is a member of the Kansas Legislature, from Wyandotte County.

ALBERT GUINALL

was born in Green Creek Township in the spring of 1823. Was married November 15, 1846, to Miss Dinah Hooper. Miss H. was a native of Devonshire, England.

Mr. G. had two daughters and one son. He died of consumption on the 26th of January, 1852, at the age of twenty-nine.

Mrs. Guinall's father—Mr. Benjamin Hooper—was born in Devonshire, England, on the 20th of June, 1787. He emigrated to America, and settled in Townsend Township, Sandusky County, Ohio, about the year 1833. He reared a family of four daughters and one son. Three of the daughters are now heads of families.

REPRESENTATIVE MEN

SANDUSKY COUNTY



Yours
R. Dickinson
FREMONT, OHIO



L. Birchard
FREMONT, OHIO



L. Q. Rawson
FREMONT, OHIO



Yours truly,
E. F. Dickinson
Born at Fremont, June 21, 1829

REPRESENTATIVE MEN

SANDUSKY COUNTY



P. C. Dean

Born in Freetown Mass., July 12, 1813.
Settled in Ballville, April, 1845.
Died, March, 1873.



N. P. Hedges

Born Jan. 1804, in Gorham, Ontario Co. N.Y.
Came to Ohio in 1824.



L. G. Bell.

Born in Rockingham, Vt. in 1795
Settled in Sandusky Co. in 1818.



Peter Burgoon

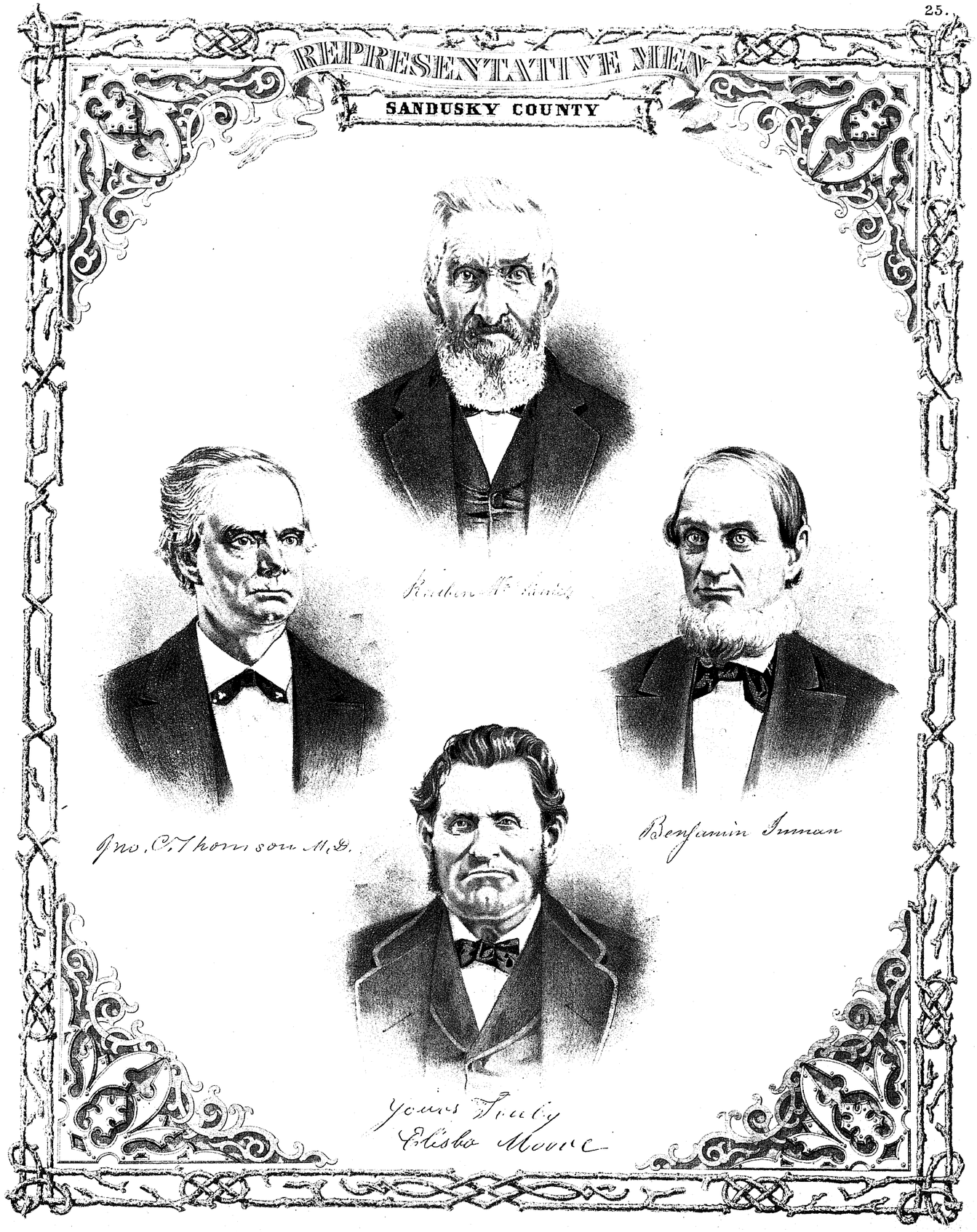
REPRESENTATIVE MEN
SANDUSKY COUNTY
Reuben McKinley
Jno. C. Thomson M.D.
Benjamin Inman
Yours Truly
Elisha Moore

REPRESENTATIVE MEN

SANDUSKY COUNTY



George Cronenwett

Pastor of the Lutheran Church,
Woodville (since 1841)
Born at Langenstein bach, Baden Nov. 1, 1814



George Albert (Jr.)

Woodville Tp.
Born in Woodville Tp, Jan. 13, 1842.



Georg Allen A (Sen.)

Woodville Tp.
Born in Wembach, Hesse Darmstadt
Dec. 18, 1811. Settled in Woodville in 1835



Philipp Roll.

Woodville Tp.
Born in Speyer, Bavaria Aug. 2, 1832.
Settled in Woodville in 1861.

REPRESENTATIVE MEN

SANDUSKY COUNTY



A. Dunham

Born in Huron (now Erie) Co., Ohio, May 6, 1824. Settled in Woodville in 1833.



Truly Yours

Elijah Kellogg

Born in L'Original, Canada, Sept. 16, 1818. Settled in Woodville in 1843.



Yours

George Brim



Penford G. Barrs

Born in Georgia, Vt. July 8, 1817. Settled in Ohio in 1836, in Woodville in 1847.



W. S. Baldwin

Born July 13, 1820, at Virgil, Cortland Co. N.Y. Settled in Woodville Tp. in 1843.

REPRESENTATIVE MEN

SANDUSKY COUNTY



Yours Truly A.H. Balsley

Born in Pittsburg Dec. 15, 1828. Moved to Ohio Dec. 1852, Located at Fremont Nov. 1, 1865



Very Truly A.B. Putman

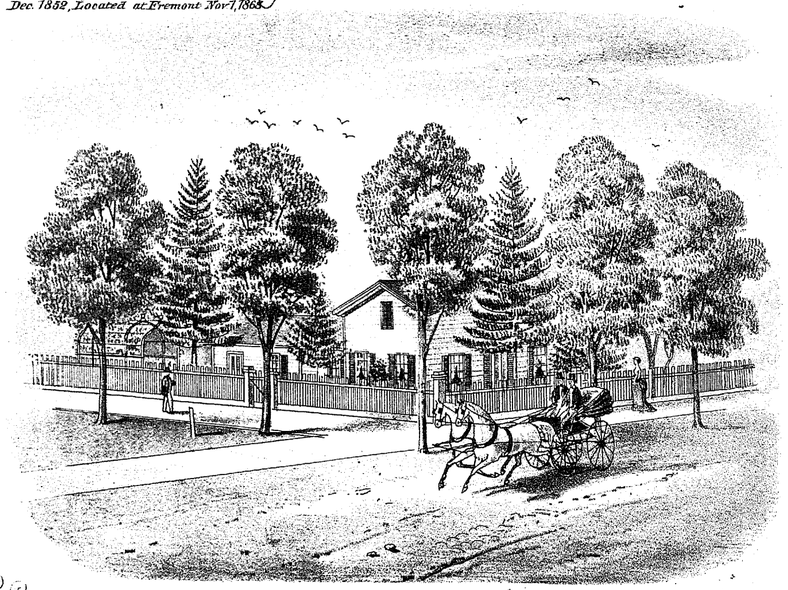

RES. OF A.B. PUTMAN
FREMONT OHIO

A LIST OF COUNTY OFFICERS

WHO HAVE SERVED SINCE THE TIME OF THE ORGANIZATION OF THE COUNTY, IN 1820, UP TO THE PRESENT TIME.

Years.	Auditor.	Treasurer.	Sheriff.	Prosecuting Attorney.	Surveyor.	Recorder.	Clerk of the Court.	Probate Judge.
1820	Josiah Rumery.	N. Whittenger.	Willis E. Brown.	Jacob Parker.	Ezra Williams.			
1821	do.	do.	do.	do.	do.		J. Hubbard.	
1822	Thos. L. Hawkins.	do.	do.	P. Latimore.	do.	Chas. B. Fitch.	do.	
1823	do.	do.	do.	do.	do.	do.	do.	
1824	Anmi Williams.	do.	Josiah Rumery.	Increase Graves.	do.	James A. Scranton.	Jas. O. Scranton.	
1825	do.	do.	do.	do.	do.	do.	do.	
1826	Jesse S. Olmstead.	Harvey J. Harman.	do.	do.	do.	do.	do.	
1827	do.	do.	Giles Thompson.	R. Dickinson.	do.	do.	do.	
1828	Ezra Williams.	Grant F Ferguson.	do.	John Bush.	David Camp.	do.	do.	
1829	do.	do.	do.	do.	do.	do.	do.	
1830	Samuel Treat.	Isaac Van Doren.†	do.	do.	do.	do.	do.	
1831	do.	do.	Samuel O. Crowell.	R. Dickinson.	do.	do.	do.	
1832	do.	do.	do.	do.	do.	do.	do.	
1833	do.	do.	J. S. Olmstead.	do.	do.	James Robinson.	do.	
1834	do.	do.	do.	do.	do.	do.	do.	
1835	do.	do.	J. D. Beaugrand.	W. W. Culver.	David Reeves.	do.	do.	
1836	Nathaniel B. Eddy.	do.	do.	Samuel Treat.	do.	do.	L. Q. Rawson.	
1837	do.	do.	do.	do.	do.	do.	do.	
1838	Ezra Williams.	J. S. Olmstead.	do.	do.	do.	do.	do.	
1839	do.	do.	Homer Everett.	W. W. Culver.	do.	do.	do.	
1840	Nathaniel B. Eddy.	do.	do.	do.	do.	N. S. Cook.	do.	
1841	do.	do.	do.	do.	do.	do.	do.	
1842	A. Coles.	Isaac Glick.	do.	do.	do.	do.	do.	
1843	do.	do.	John Strohl.	do.	do.	do.	do.	
1844	do.	do.	do.	L. B. Ottis.	do.	do.	do.	
1845	do.	do.	do.	do.	do.	do.	do.	
1846	do.	do.	Daniel Burger.	do.	W. B. Stevenson and Horace E. Clark.	Benj. F. Fletcher.	do.	
1847	do.	do.	do.	do.	do.	do.	do.	
1848	Homer Everett.	Oliver McIntyre.	do.	do.	do.	do.	do.	
1849	do.	do.	do.	do.	do.	Wm. E. Rearic.	do.	
1850	do.	do.	James Parks.	J. L. Greene.	do.	do.	do.	
1851	do.	do.	do.	do.	do.	do.	Daniel Capper.	John Bell.
1852	Horace E. Clark.	J. F. R. Sebring.	Jonas Smith.	E. F. Dickinson.	T. W. Clapp.	do.	do.	do.
1853	do.	do.	do.	do.	do.	do.	do.	do.
1854	do.	do.	George Engler.	do.	do.	do.	Chas. H. Greene.	Lyman Gilpin.
1855	do.	do.	do.	do.	do.	Jacob Snyder.	do.	do.
1856	Wm. E. Haynes.	A. D. Downs.	do.	T. P. Finefrock.	D. D. Ames.	do.	do.	do.
1857	do.	do.	do.	do.	do.	do.	Jas. N. Smith.	John Bell.
1858	do.	Wilson M. Stark.	Michael Wegstein.	do.	T. W. Clapp.	do.	do.	do.
1859	do.	do.	do.	do.	do.	do.	do.	do.
1860	Thos. Tuckerman.	do.	do.	A. B. Lindsey.	J. L. Rawson.	do.	do.	do.
1861	do.	do.	do.	do.	do.	A. F. Gallagher.	do.	do.
1862	Oscar Ball.	D. L. June.	A. R. Furgeson.	do.	Horace E. Clark.	do.	do.	do.
1863	do.	do.	do.	do.	do.	do.	do.	Wm. S. Russell.
1864	do.*	Chas. G. Greene.	do.	H. W. Winslow.	Jeremiah Evans.	do.	do.	do.
1865	John Lynch.	do.	do.	do.	do.	do.	W. W. St. Clair.	do.
1866	Edwin Hoff.	John P. Elderkin.	S. H. Russell.	A. B. Lindsey.	do.	do.	do.	E. F. Dickinson.
1867	do.	do.	do.	do.	do.	W. W. Stine.	E. W. Cook.	do.
1868	do.	do.	do.	do.	do.	do.	J. R. Gephart.	do.‡
1869	do.	do.	do.	do.	do.	do.	do.	John L. Greene.
1870	George W. Gurst.	J. P. Elderkin, Jr.	A. Young.	A. B. Putman.	do.	do.	do.	do.
1871	do.	do.	do.	do.	do.	do.	do.	do.
1872	do.	do.	do.	do.	do.	do.	do.	F Willmer.
1873	do.	do.	do.	do.	do.	James Worst.	B. W. Winters.	do.
1874	do.	Henry Baker.	Henry Coonrad.	H. Remsburgh.	do.	do.	do.	do.

* Resigned to accept Treasurer's office. John Lynch vice Ball, resigned.

† Appointed July 20, 1859, to fill vacancy caused by death of G. F. Ferguson, elected.

‡ Resigned during elected to Congress in 1868, and John L. Greene, Jr., appointed to fill vacancy.

A List of Commissioners who have served on the Board since the time of the Organization of the County up to the present time.

1820	Morris A. Newman.	Charles B. Fitch.	Moses Nichols.	1848	Eleazer Baldwin.	John S. Gardner.	Hiram Hurd.
1821	do.	Giles Thompson.	do.	1849	do.	do.	do.
1822	do.	do.	do.	1850	Martin Wright.	do.	do.
1823	do.	do.	do.	1851	do.	Michael Reed.	do.
1824	Elisha W. Howland.	do.	Thomas Emerson.	1852	do.	do.	do.
1825	do.	David Camp.	J. H. Miner.	1853	do.	do.	do.
1826	do.	do.	J. S. Olmsted.	1854	do.	do.	do.
1827	Samuel L. Lockwood.	L. G. Harkness.	Jeremiah Everett.	1855	do.	do.	William Morgan.
1828	Jesse S. Olmsted.	do.	do.	1856	John Orwig.	do.	do.
1829	do.	do.	do.	1857	do.	do.	do.
1830	do.	Samuel Hollingshead.	Oliver Comstock.	1858	do.	Sanford G. Baker.	Joseph R. Clarke.
1831	do.	do.	do.	1859	do.	do.	do.
1832	do.	do.	do.	1860	do.	Benjamin Inman.	do.
1833	do.	do.	do.	1861	do.	do.	do.
1834	Caspar Remsburgh.	do.	do.	1862	John Beery.	do.	do.
1835	George Overmier, Sr.	do.	do.	1863	do.	do.	do.
1836	do.	do.	do.	1864	C. G. Sandford.	do.	John Beery.
1837	do.	do.	Paul Tew.	1865	do.	do.	S. E. Walters.
1838	Ezekiel Rice.	do.	do.	1866	do.	do.	do.
1839	do.	Jonas Smith.	do.	1867	Henry Relling.	do.	David Fuller.
1840	John Bell.	do.	do.	1868	do.	do.	do.
1841	Wilson Teeters.	do.	do.	1869	do.	do.	do.
1842	do.	do.	do.	1870	do.	do.	M. Longanbach.
1843	do.	do.	do.	1871	do.	do.	do.
1844	James Rose.	do.	do.	1872	do.	do.	do.
1845	do.	John S. Gardner.	do.	1873	John Morrison.	David Fuller.	
1846	do.	do.	Hiram Hurd.	1874	do.	Wm. Sandwisch.	
1847	Eleazer Baldwin.	do.	do.				

MAP OF WOODVILLE TOWNSHIP

TOWNS FIVE & SIX NORTH, RANGE THIRTEEN EAST.

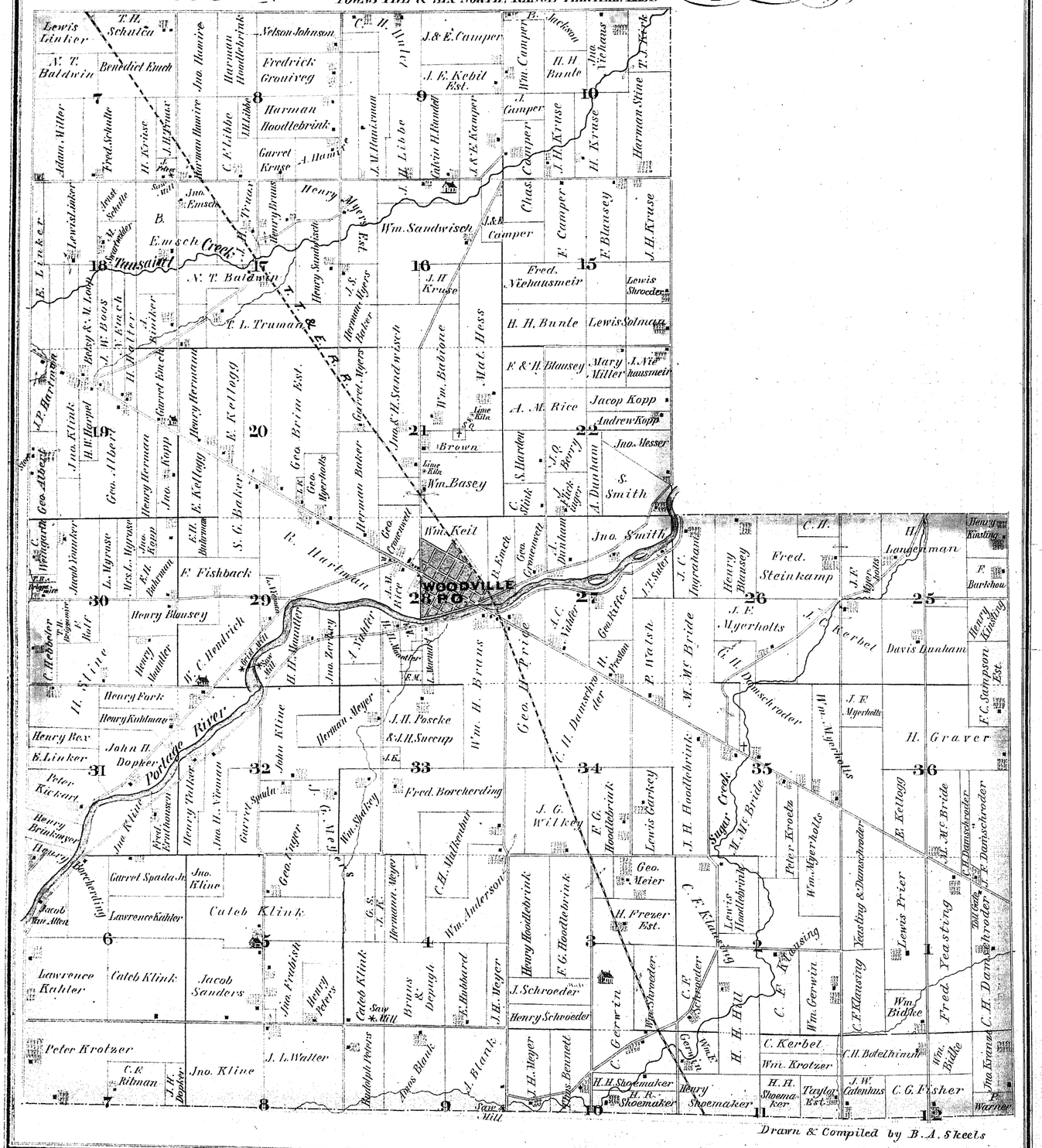

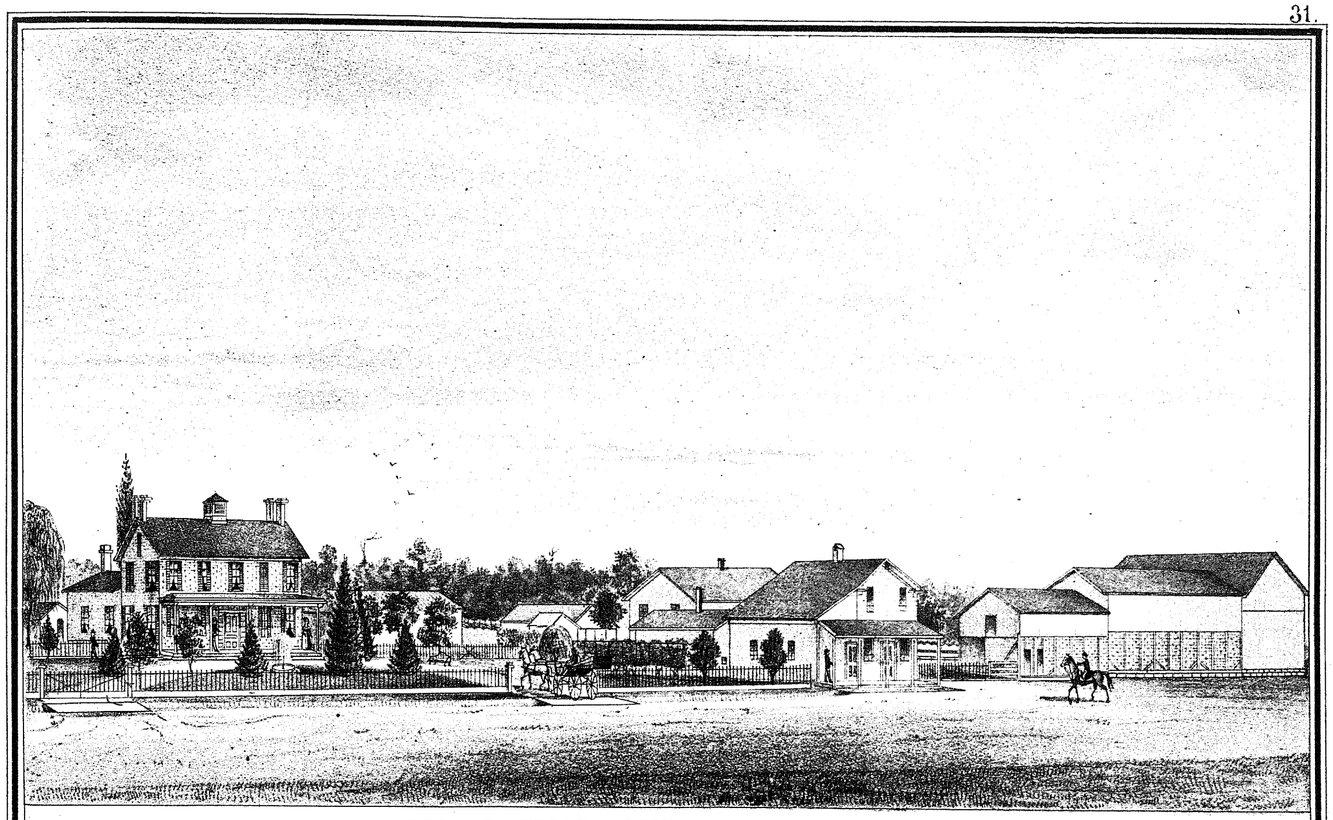

RES. OF GEORGE ALBERT. SEC. 19. WOODVILLE, SANDUSKY Co. OHIO.

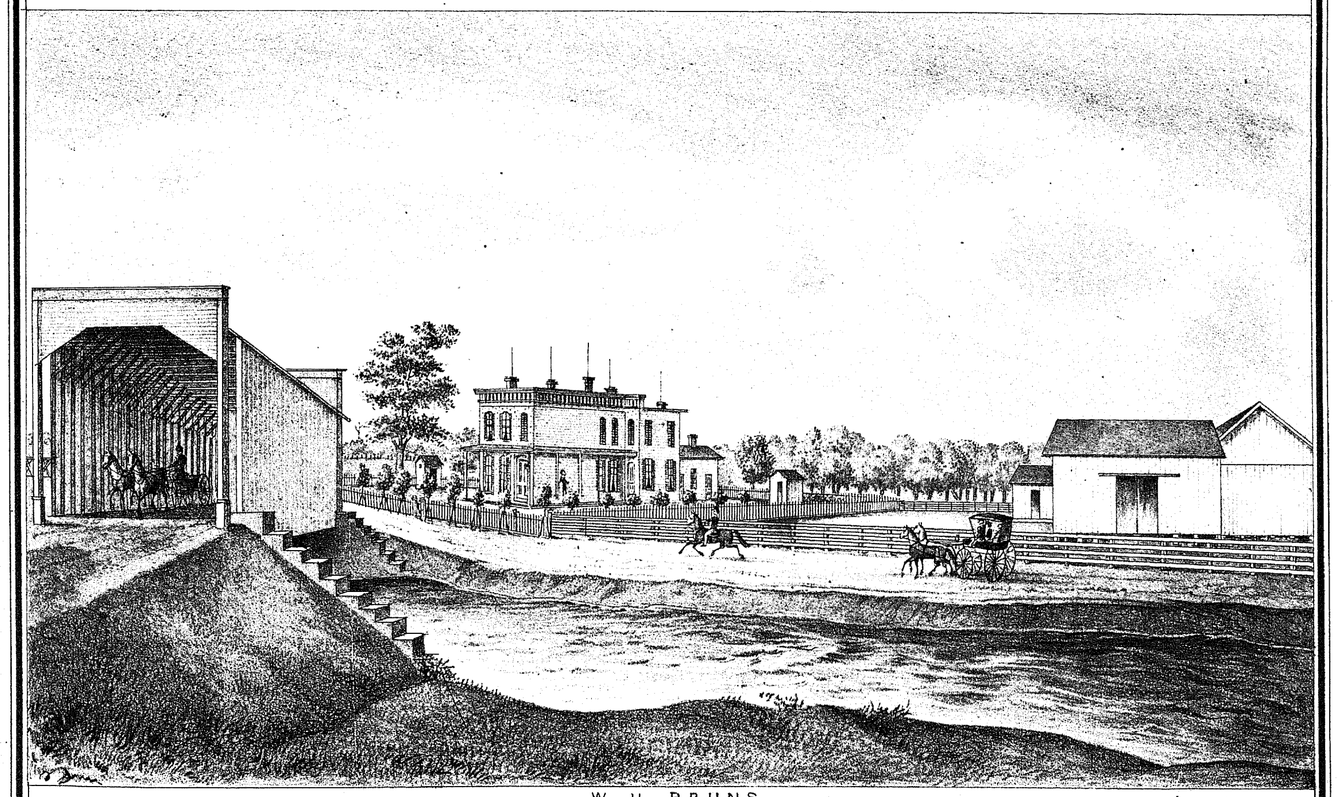

W. H. BRUNS.
WOODVILLE SANDUSKY Co. OHIO.

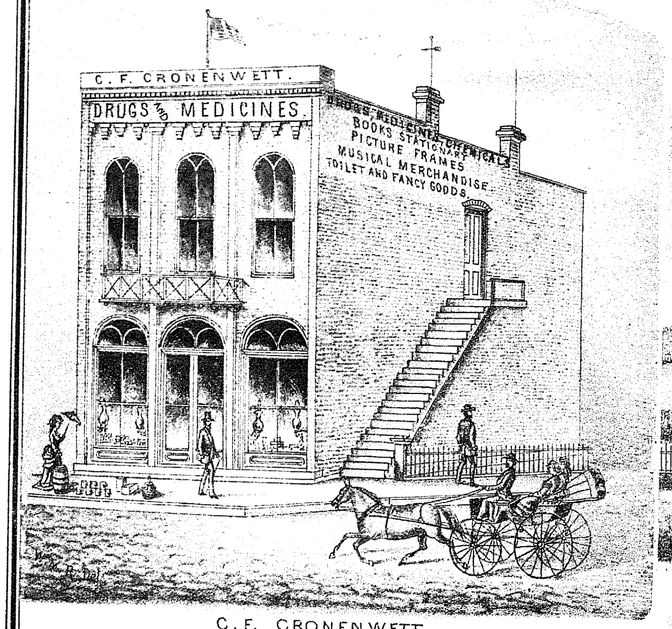

C. F. CRONENWETT.
DRUG STORE ESTABLISHED 1858. WOODVILLE, SANDUSKY CO. OHIO.

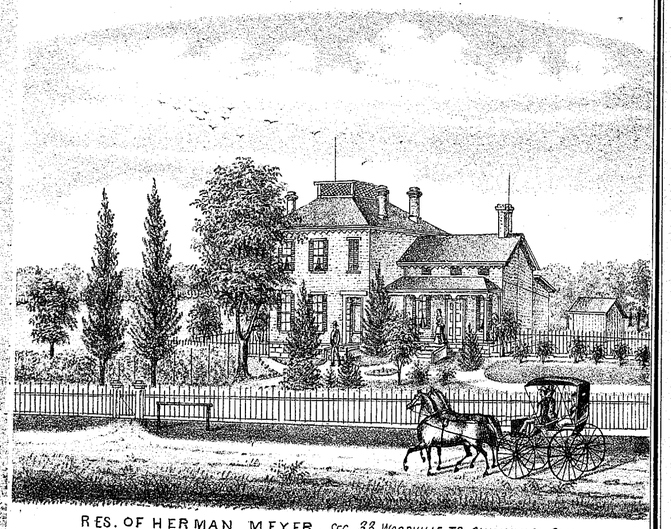

RES. OF HERMAN MEYER. *SEC. 33. WOODVILLE TP. SANDUSKY CO. OHIO.*

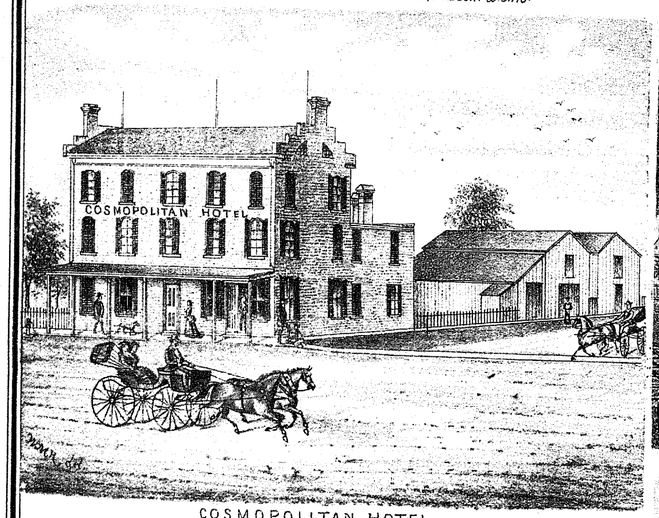

COSMOPOLITAN HOTEL.
JOHN H FURRY. PROP. WOODVILLE, SANDUSKY CO. OHIO.



RES. OF N. T. BALDWIN. *SEC. (17) WOODVILLE TP. SANDUSKY CO. OHIO.*



RES. OF GEORGE CRONENWETT.
PASTOR OF THE LUTHERAN CHURCH. WOODVILLE, SANDUSKY CO. OHIO.

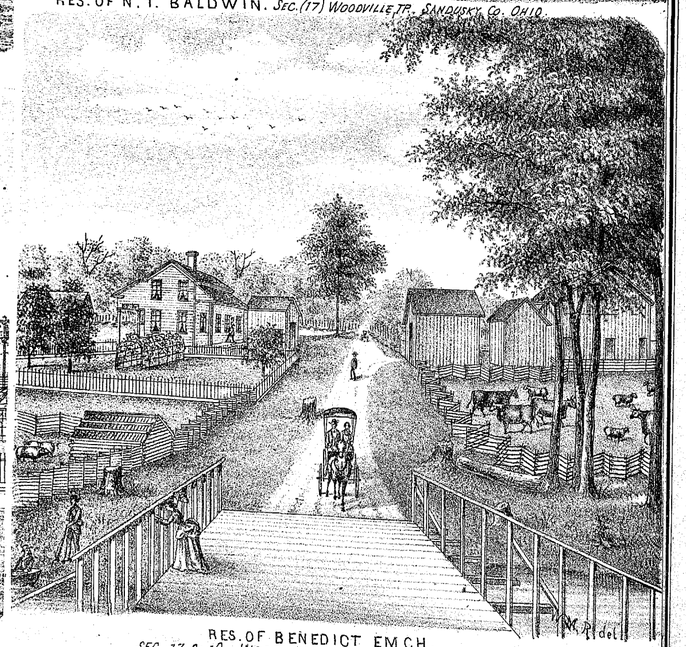

RES. OF BENEDICT EMCH.
SEC. 17 & 18. WOODVILLE TP. SANDUSKY CO. OHIO.

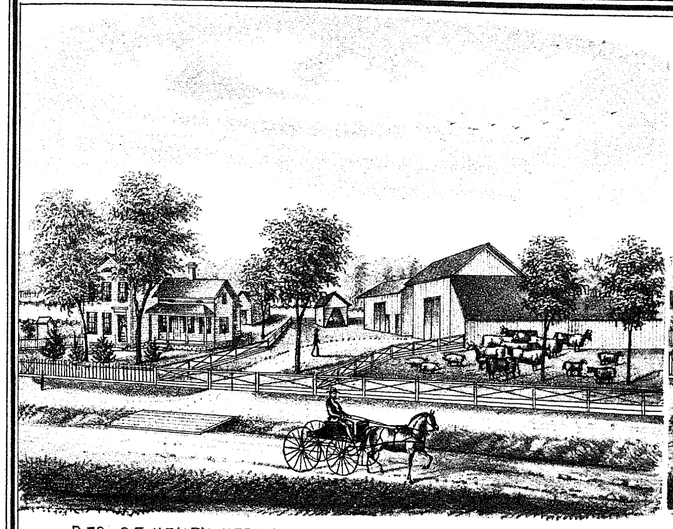

RES. OF HENRY HERMAN. *SEC. 20 WOODVILLE TP. SANDUSKY CO. OHIO.*

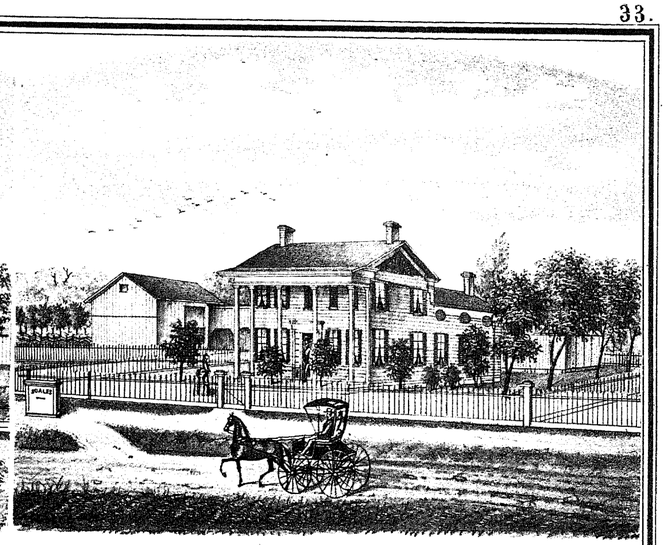

RES. OF E. KELLOGG. *SEC. 20. WOODVILLE TP. SANDUSKY CO. OHIO.*

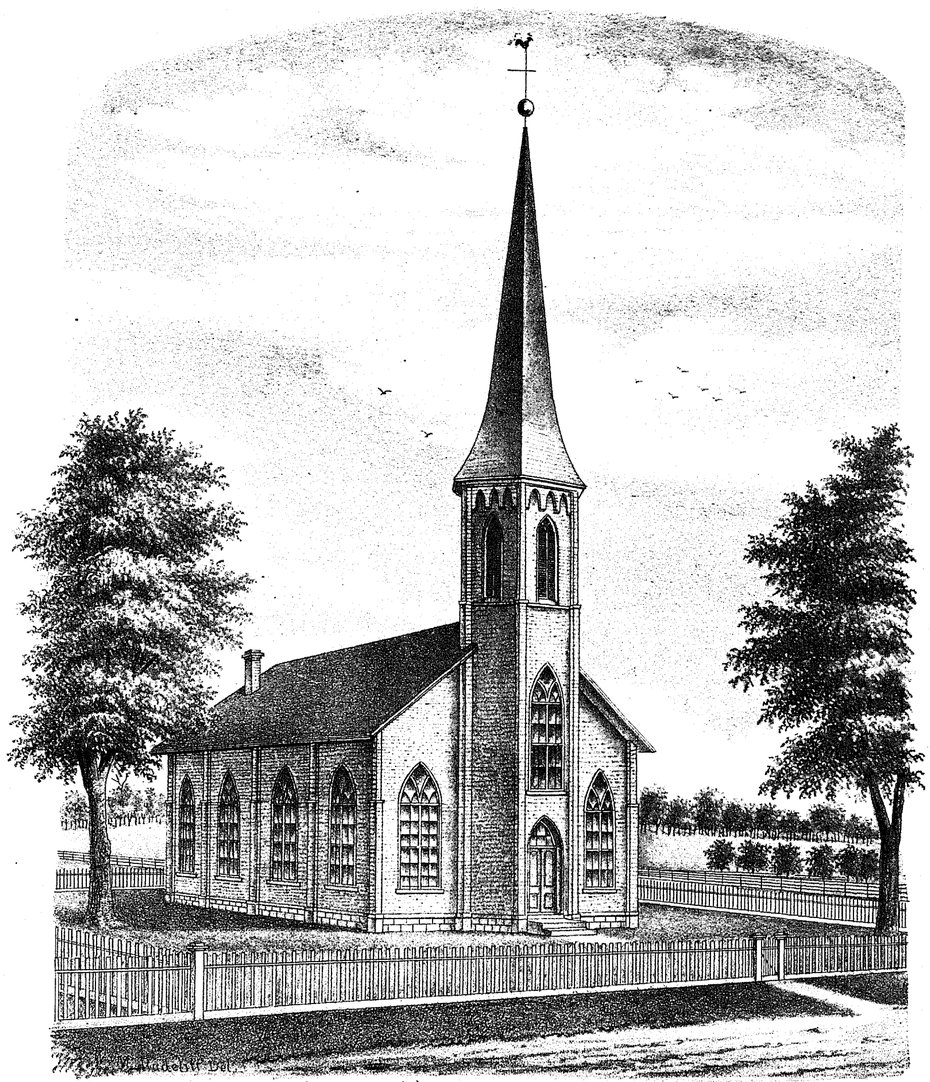

THE LUTHERAN (SOLOMON'S) CHURCH. *WOODVILLE, SANDUSKY CO. OHIO.*
REV. GEORGE CRONENWETT. PASTOR.

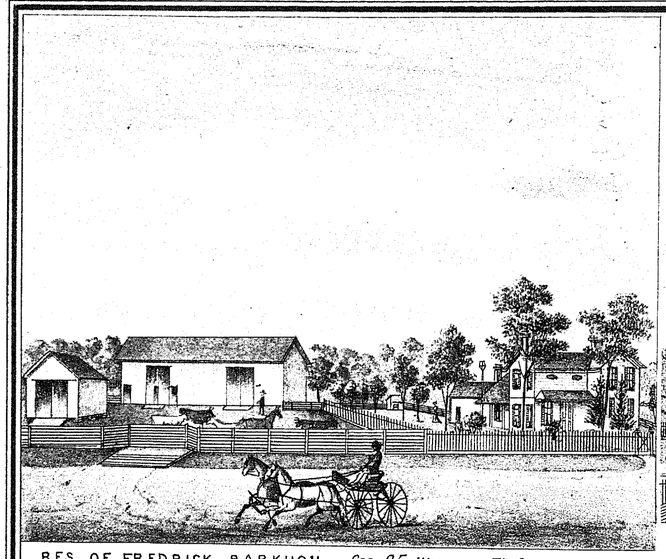

RES. OF FREDRICK BARKHOU. *SEC. 25, WOODVILLE TP. SANDUSKY CO. OHIO.*

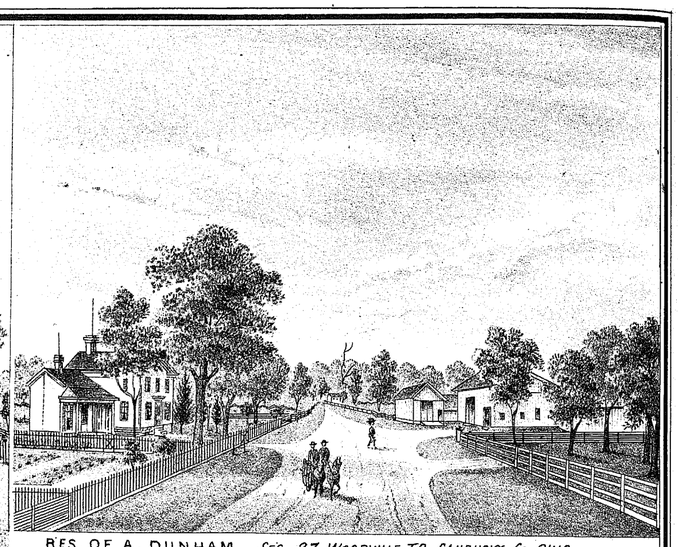

RES. OF A. DUNHAM. *SEC. 27. WOODVILLE TP. SANDUSKY CO. OHIO.*



RES. OF RUDOLPH HARTMANN. *SEC. 29. WOODVILLE TP. SANDUSKY CO. OHIO.*

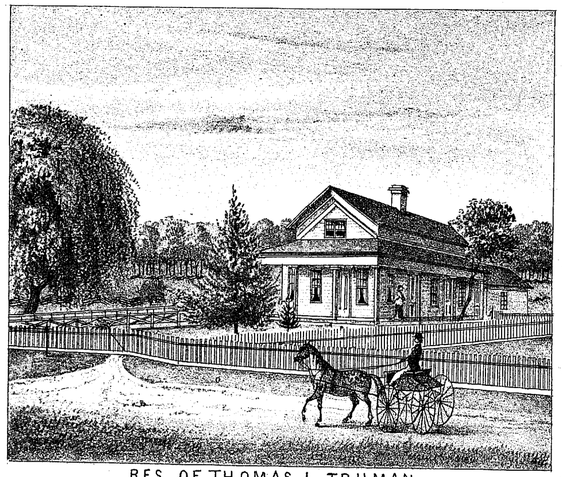

RES. OF THOMAS L. TRUMAN.
SEC. (17) WOODVILLE TP. SANDUSKY CO. OHIO.

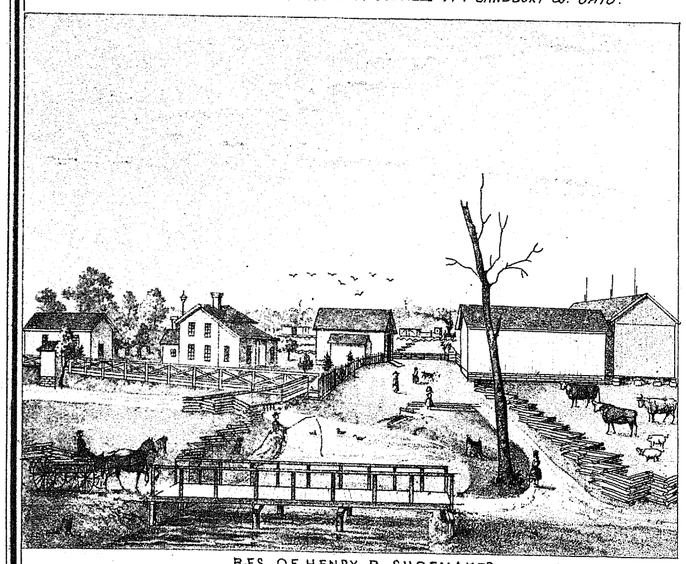

RES. OF HENRY R. SHOEMAKER.
SEC. 10 WOODVILLE TP. SANDUSKY CO. OHIO.

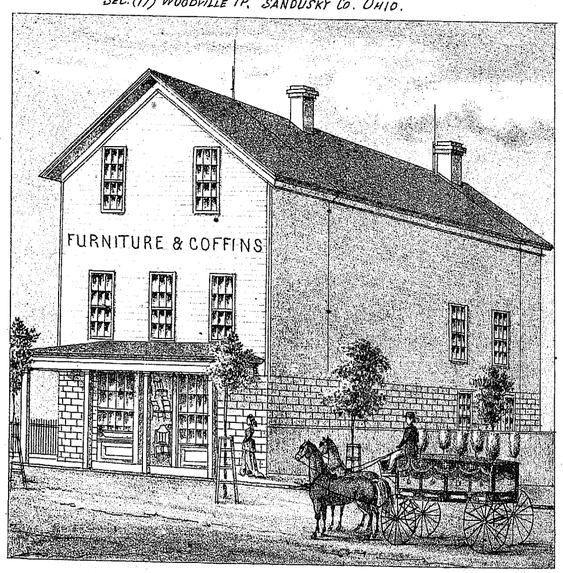

PETER EGLEY. *WOODVILLE SANDUSKY CO. OHIO. DEALER IN FURNITURE, COFFINS, CASKETS AND GENERAL UNDERTAKER.*

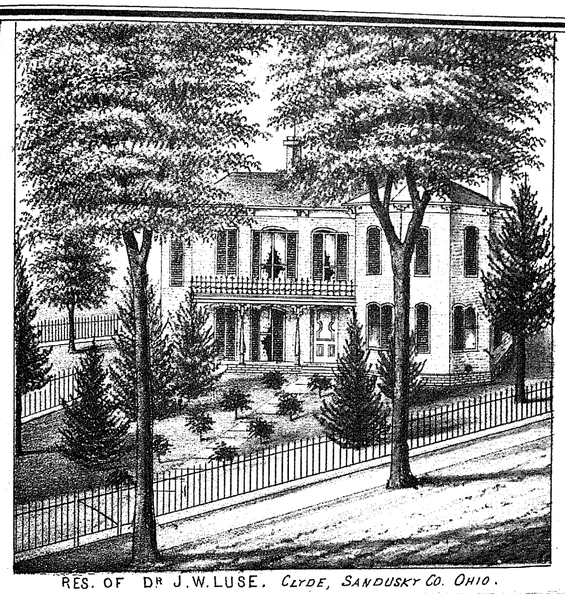

RES. OF DR J.W.LUSE. *CLYDE, SANDUSKY CO. OHIO.*

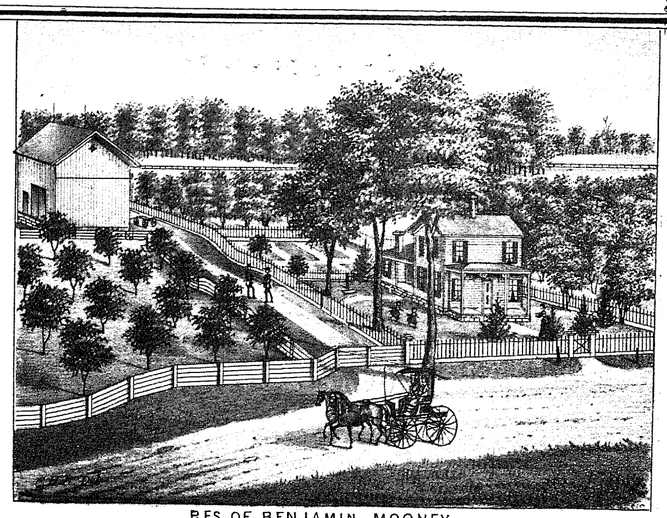

RES. OF BENJAMIN MOONEY.
RILEY TP. SANDUSKY CO. OHIO.

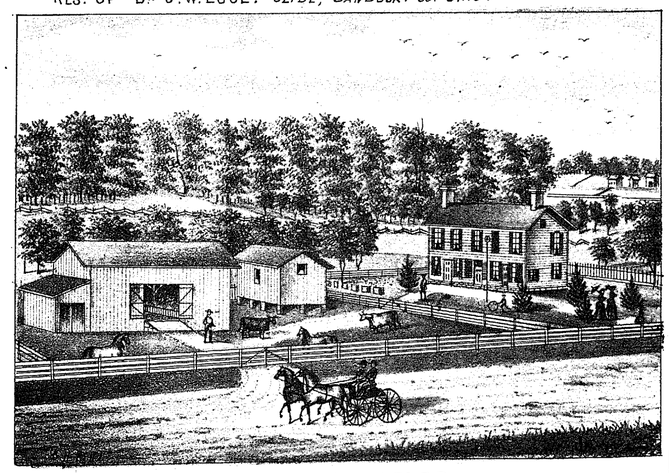

RES. OF WM WOODFORD.
SEC. 9 RILEY TP. SANDUSKY CO. OHIO.

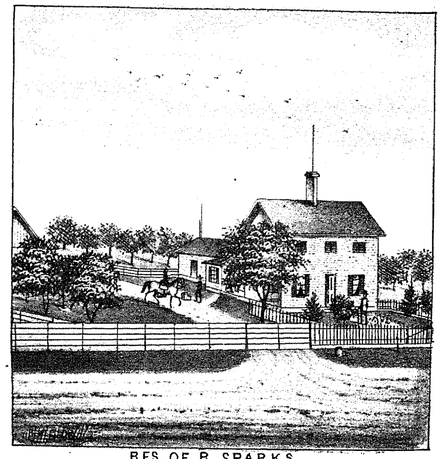

RES. OF R. SPARKS.
SEC. 4 YORK TP. SANDUSKY CO. OHIO.

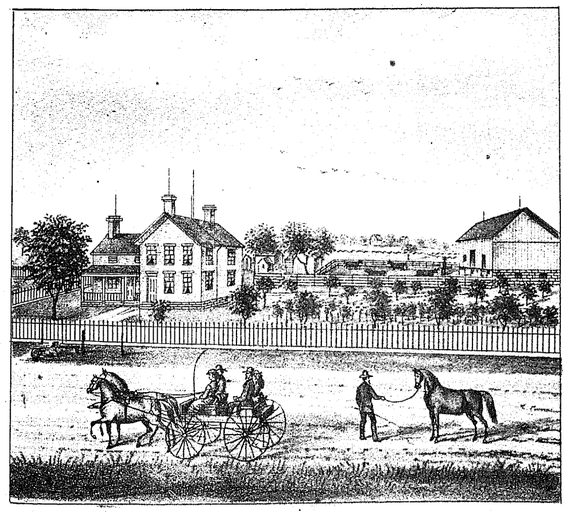

RES. OF JOHN DECK.
SEC. 22. YORK TP. SANDUSKY CO. OHIO.

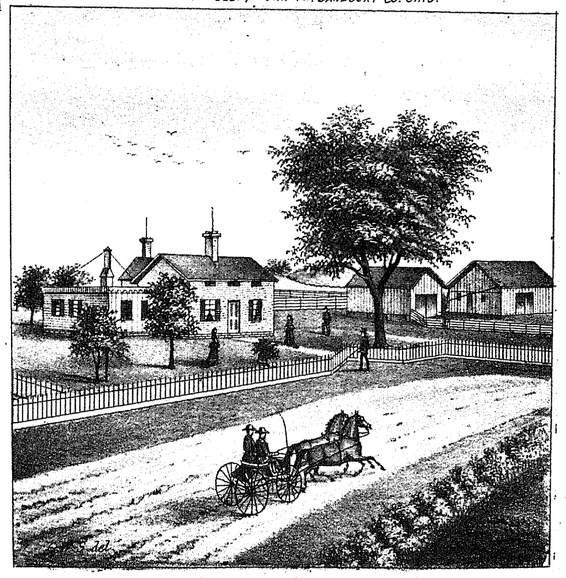

RES. OF W. H. LONG.
SEC. 35. YORK T.P SANDUSKY CO. OHIO.

MAP OF SCOTT TOWNSHIP

TOWN FOUR NORTH RANGE THIRTEEN EAST.

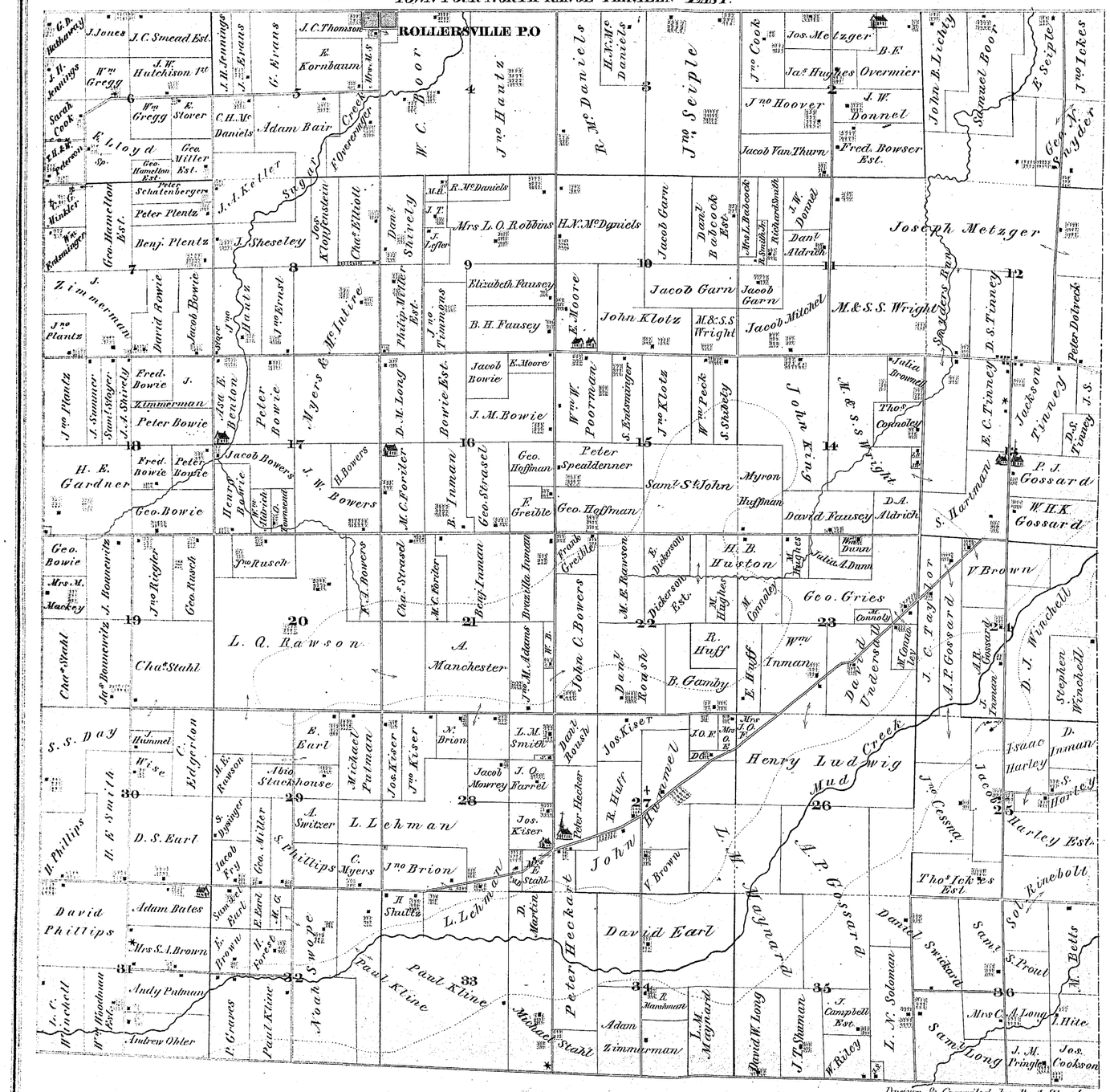
ROLLERSVILLE P.O
Adam Bair
Creek
Sugar
Mud
Henry Ludwig
Paul Kline
Swope
Peter Heckart
Myers & McIntire
L. Lehman
L. Q. Rawson
A. Manchester
Chas Stahl
David Phillips
David Earl
A. P. Gossard
Geo. Gries
H. B. Huston
Joseph Metzger
M. & S. S. Wright
John Klotz
Jacob Garn
Jacob Bowie
Peter Bowie
J. W. Bowers
Jacob Bowers
Jno Brion
Jno Plantz
Benj. Plantz
Peter Plentz
Geo. Hamelton Est.
Jacob Van Thurn
Fred. Bowser Est.
Jno Hoover
Jos. Metzger
Jas. Hughes
Overmier
J. W. Donnel
Dan. Aldrich
Jacob Mitchel
Julia Brownell
Thos. Cornoley
Thos. Ickes Est.
Daniel Swickard
Sam. S. Prout
Mrs C. A. Long
J. M. Pringle
Jos. Cookson
Wm. Inman
Jno. Cessna
Isaac Harley
Harley Est.
Jno. Kinebolt
Peter Dotweek
Jackson Tinney
D. S. Tinney
E. C. Tinney
P. J. Gossard
W. H. K. Gossard
S. Hartman
V. Brown
D. J. Winchell
Stephen Winchell
Geo. X. Snyder
Jno Ickes
Samuel Boor
John B. Lichty
E. Seiple
Jno. Seiple
Jno. Hautz
W. C. Boor
Jno. Evans
J. H. Jennings
J. C. Thomson
E. Kornbaum
J. C. Smead Est.
Jno. Cook
Jno. Daniels
H. N. Mc Daniels
Jno. Hutchison 1st
Wm Gregg
Sarah Cook
E. Lloyd
Sp.
Geo. Miller Est.
Peter Schatenberger
Wm. Fridmiger
Jno. Plantz
Jno. Zimmerman
David Bowie
Jacob Bowie
Fred. Bowie
Zimmerman
Peter Bowie
Jno. Bowie
Jno. Rusch
Geo. Bowie
Mrs. M. Mackey
Jno. Riegler
Geo. Rusch
Jno. Bonnewitz Jr.
Jno. Bonnewitz
Chas. Stahl
S. S. Day
Wise
Edgerton
H. E. Smith
W. Phillips
D. S. Earl
Adam Bates
Mrs S. A. Brown
Andy Putman
Andrew Ohler
Wm. Woodmount Est.
P. Graves
Paul Kline
Jno. Brion
Jacob Fry
Geo. Miller
Jacob Morrey
Jos. Kiser
Jno. Stahl
Peter Heckart
R. Huff
B. Gamby
Dan. Roush
Jos. Kiser
Jno. Kiser
Michael Putman
Abia Stackhouse
A. Switzer
L. Lehman
C. Myers
S. Phillips
H. Shultz
D. Martin
L. M. Smith
J. Q. Farrel
N. Brion
E. Earl
H. E. Rawson
S. Dysinger
Jno. Trimmings
Elizabeth Fausey
B. H. Fausey
Jacob Bowie
E. Moore
J. M. Bowie
Bowie Est.
D. M. Long
Jno. Tinman
Geo. Straesel
Chas. Strasel
M. C. Porter
F. A. Bowers
H. Bowers
Henry Bowie
Jno. Benton
Jno. Trust
Jno. Moore
Jno. Tinman
Philip Weller Est.
Dan. Shively
Jos. Klopfenstein
Chas. Elliott
J. Sheseley
J. J. Keller
Geo. Hamelton Est.
Peter Plentz
Benj. Plentz
Jno. Zimmerman
David Bowie
Jacob Bowie
Fred. Bowie
Zimmerman
Peter Bowie
Jno. Plantz
J. Hummel
Jno. Rusch
Geo. Bowie
Mrs. M. Mackey
Jno. Riegler
Geo. Rusch
Jno. Bonnewitz Jr.
Jno. Bonnewitz
Chas. Stahl
Jno. Hautz
Jno. Evans
J. H. Jennings
J. C. Thomson
E. Kornbaum
J. C. Smead Est.
Jno. Cook
Jno. Daniels
H. N. Mc Daniels
Jno. Hutchison 1st
Wm Gregg
Sarah Cook
E. Lloyd
Sp.
Geo. Miller Est.
Peter Schatenberger
Wm. Fridmiger
Jno. Plantz
Jno. Zimmerman
David Bowie
Jacob Bowie
Fred. Bowie
Zimmerman
Peter Bowie
Jno. Bowie
Jno. Rusch
Geo. Bowie
Mrs. M. Mackey
Jno. Riegler
Geo. Rusch
Jno. Bonnewitz Jr.
Jno. Bonnewitz
Chas. Stahl
S. S. Day
Wise
Edgerton
H. E. Smith
W. Phillips
D. S. Earl
Adam Bates
Mrs S. A. Brown
Andy Putman
Andrew Ohler
Wm. Woodmount Est.
P. Graves
Paul Kline
Jno. Brion
Jacob Fry
Geo. Miller
Jacob Morrey
Jos. Kiser
Jno. Stahl
Peter Heckart
R. Huff
B. Gamby
Dan. Roush
Jos. Kiser
Jno. Kiser
Michael Putman
Abia Stackhouse
A. Switzer
L. Lehman
C. Myers
S. Phillips
H. Shultz
D. Martin
L. M. Smith
J. Q. Farrel
N. Brion
E. Earl
H. E. Rawson
S. Dysinger
Jno. Trimmings
Elizabeth Fausey
B. H. Fausey
Jacob Bowie
E. Moore
J. M. Bowie
Bowie Est.
D. M. Long
Jno. Tinman
Geo. Straesel
Chas. Strasel
M. C. Porter
F. A. Bowers
H. Bowers
Henry Bowie
Jno. Benton
Jno. Trust
Jno. Moore
Jno. Tinman
Philip Weller Est.
Dan. Shively
Jos. Klopfenstein
Chas. Elliott
J. Sheseley
J. J. Keller
Geo. Hamelton Est.
Peter Plentz
Benj. Plentz
Jno. Zimmerman
David Bowie
Jacob Bowie
Fred. Bowie
Zimmerman
Peter Bowie
Jno. Plantz
J. Hummel

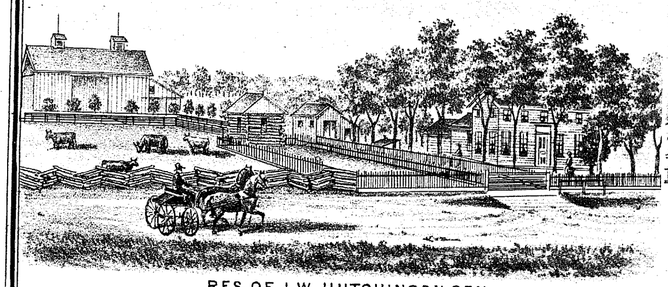

RES. OF J.W. HUTCHINSON SEN.,
SEC 6 SCOTT TP. SANDUSKY CO. OHIO.

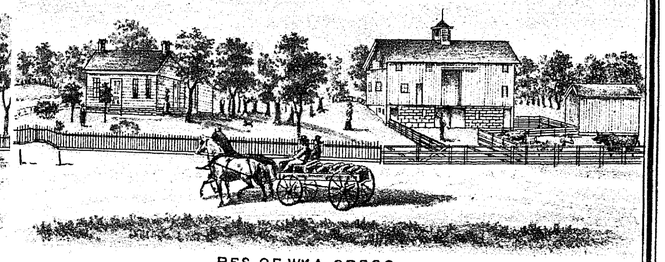

RES. OF WM A. GREGG,
SEC 6 SCOTT TP. SANDUSKY CO. OHIO.

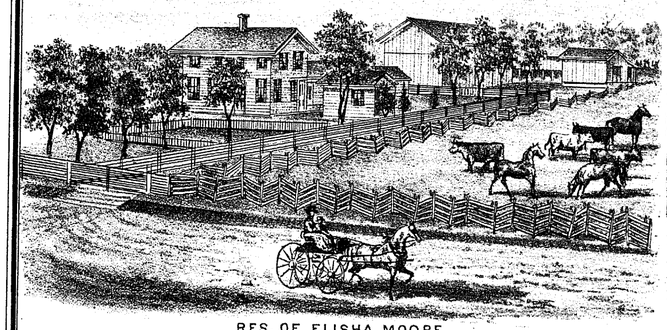

RES. OF ELISHA MOORE.
SEC.10 SCOTT TP. SANDUSKY CO. OHIO.

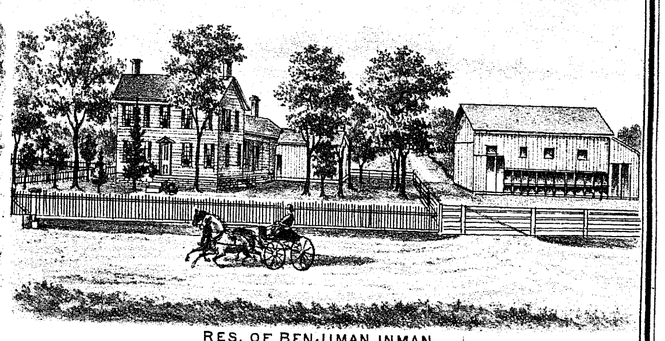

RES. OF BENJIMAN INMAN,
SEC. 16 & 21 SCOTT TP. SANDUSKY CO. OHIO,



RES. OF REUBEN MC. DANIELS,
SEC. 3 SCOTT TP. SANDUSKY CO. OHIO,

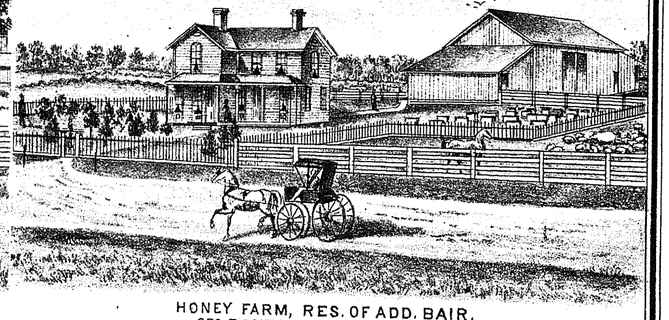

HONEY FARM, RES. OF ADD. BAIR,
SEC. 5 SCOTT TP. SANDUSKY CO. OHIO.

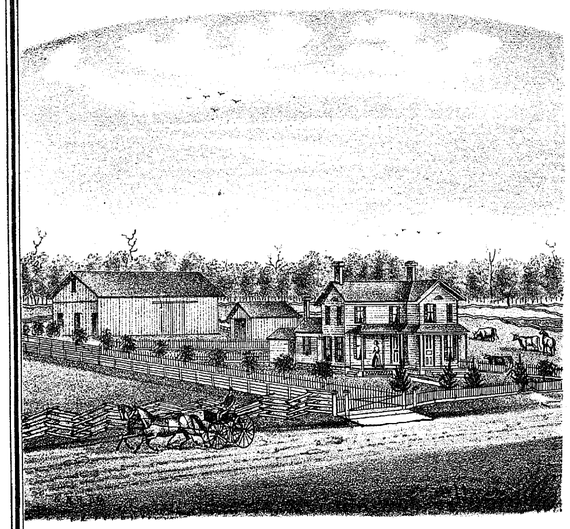

RES. OF GEORGE F. BOWSER.
SEC. 2. SCOTT TP. SANDUSKY CO. OHIO.

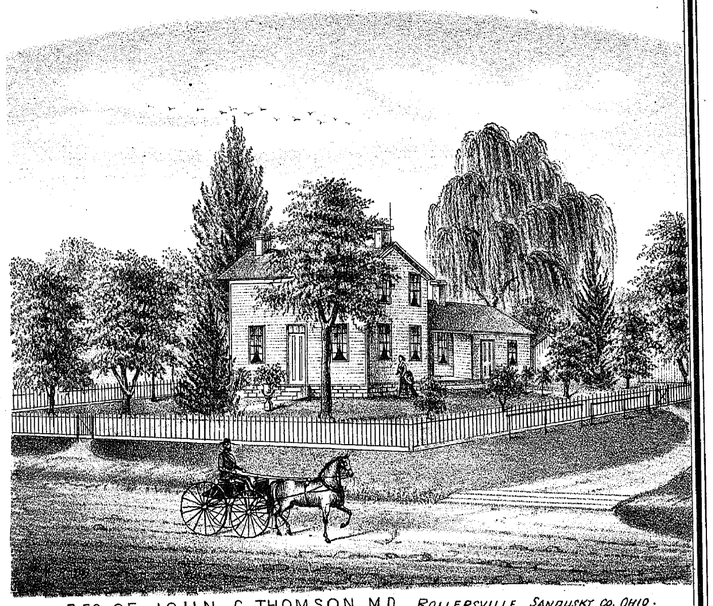

RES. OF JOHN C. THOMSON. M.D. ROLLERSVILLE. SANDUSKY CO. OHIO.

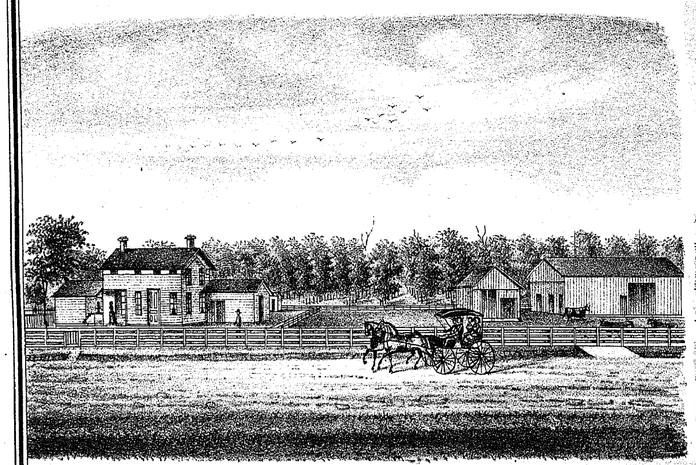

RES. OF DANIEL S. EARL.
SEC. 30. SCOTT TP. SANDUSKY CO. OHIO.

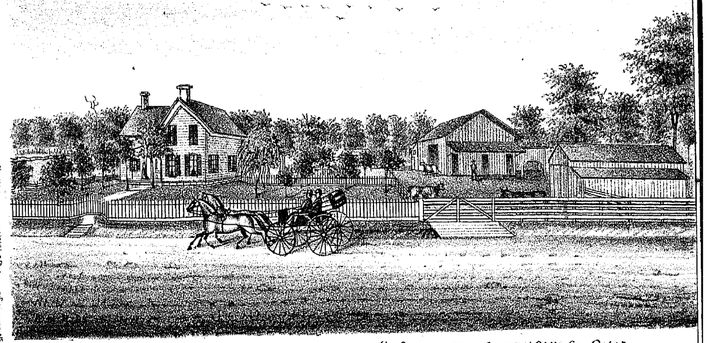

RES. OF GEORGE, BOWE. SEC. 18 SCOTT TP. SANDUSKY CO. OHIO.

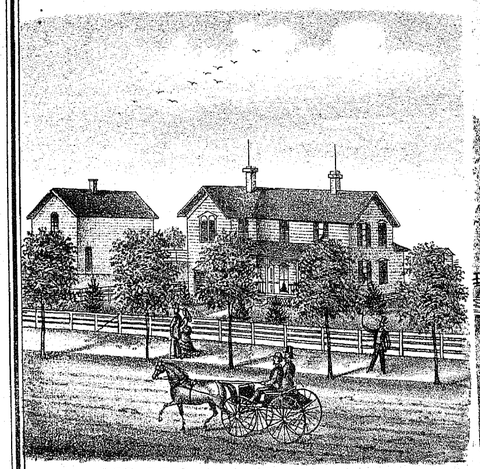

RES. OF B. W. MEEKER.
MANUF. OF AND DEALER IN FURNITURE OF ALL KINDS. CLYDE. OHIO.

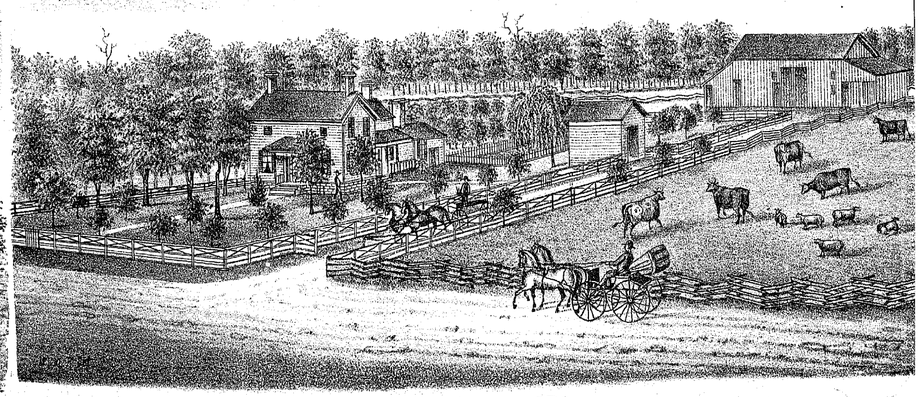

RES. OF JOHN A. KELLER.
SEC. 8 SCOTT TP. SANDUSKY CO. OHIO.

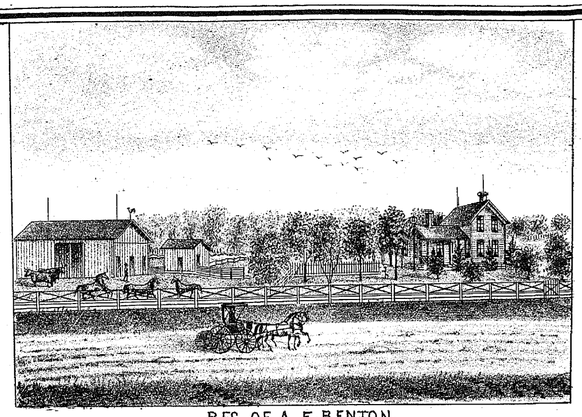

RES. OF A. E. BENTON.
SEC. 17. SCOTT TP. SANDUSKY CO. OHIO.

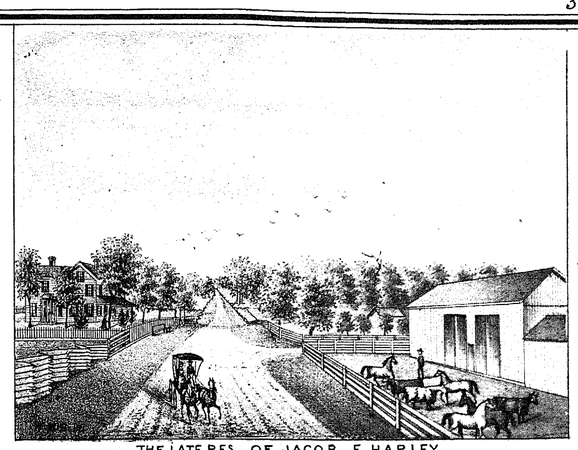

THE LATE RES. OF JACOB F. HARLEY.
SEC. 25. SCOTT TS. SANDUSKY CO. OHIO.

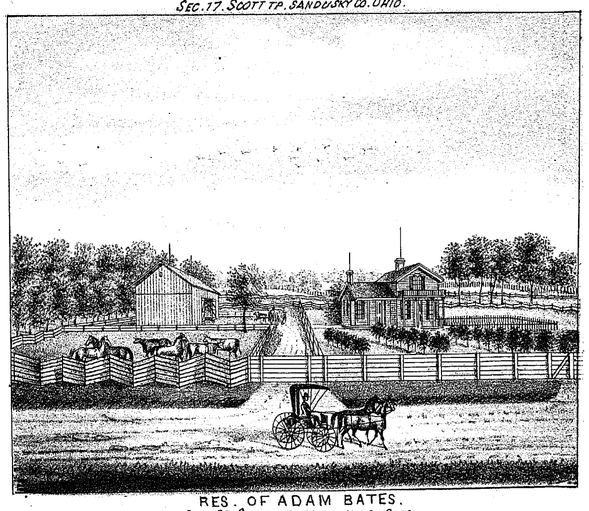

RES. OF ADAM BATES.
SEC. 31. SCOTT TP. SANDUSKY CO. OHIO.

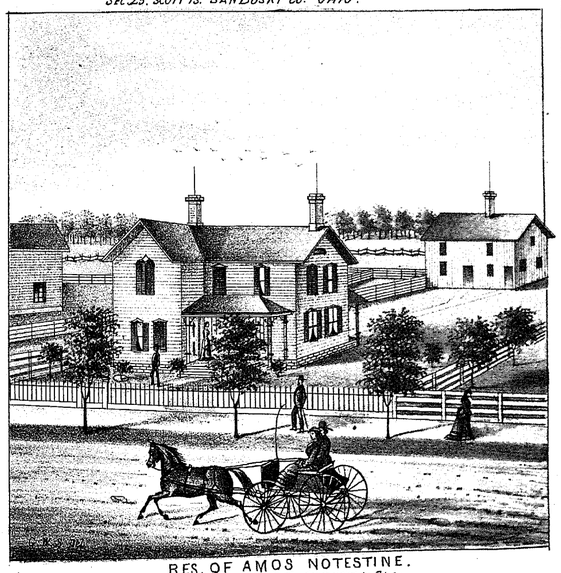

RES. OF AMOS NOTESTINE.
LINDSEY. WASHN: TP. SANDUSKY CO OHIO.

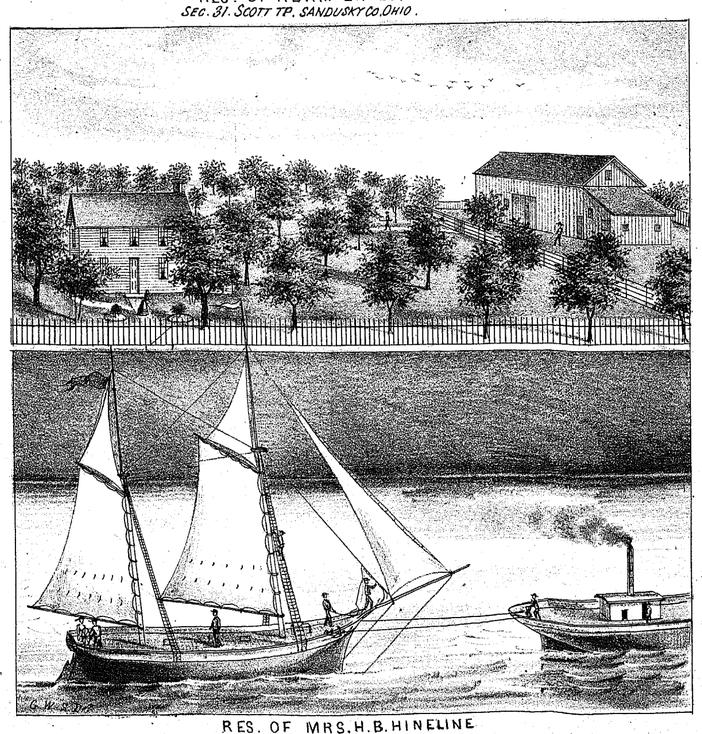

RES. OF MRS. H. B. HINELINE
SEC. 11. RICE TP. SANDUSKY CO. OHIO.

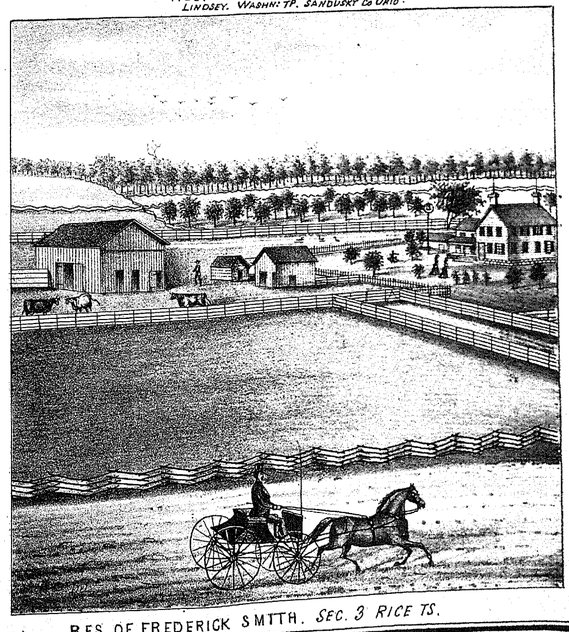

RES. OF FREDERICK SMITH. SEC. 3 RICE TS.

MAP OF JACKSON TOWNSHIP

TOWN FOUR NORTH. RANGE FOURTEEN EAST.

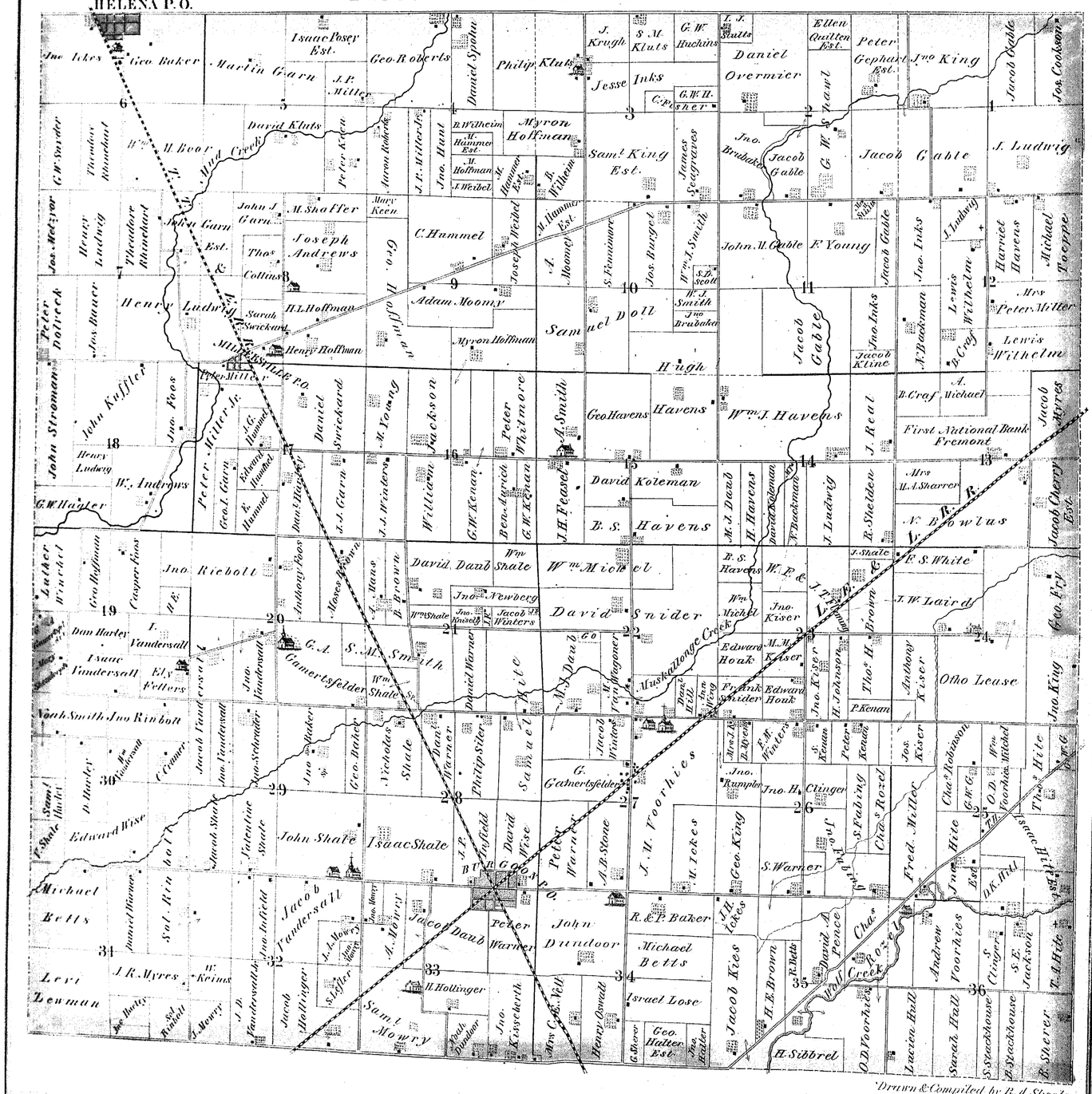
HELENA P.O.
MILLERSTOWN P.O.
Jacob Gable
Jacob Kies
Geo. Havens
Havens
Samuel Doll
Hugh
David Koleman
B. S. Havens
David Snider
Samuel Poorhies
Jacob Vandersall
Michael Betts
Levi Lewman
Sam'l Mowry
Daniel Spruhl
Philip Kluts
Myron Hoffman
Adam Moomy
Henry Hoffman
Peter Miller Jr.
Peter Miller
Jacob Foos
John Kreffler
John Stroman
Henry Ludwig
Daniel Swickard
Jacob Kline
Jno. Inks
Jno. King
Jacob Cable
Jos. Cookson
Harriet Havens
Michael Teeppe
Lewis Wilhelm
Mrs Peter Miller
First National Bank Fremont
Jacob Myres Est.
Otho Lease
Jno. King
Geo. Fry
Thos. Hite
Jno. Hite Est.
Andrew Hall
Sarah Hall
Lucien Hall
Jno. Richolt
Jno. Newberg
Jno. Rinbolt
Edward Wise
John Shafe
Isaac Shafe
Michael Betts
Levi Lewman
Jacob Vandersall
Isaac Vandersall
Jacob Daub
Peter Warner
John Dundoor
Israel Lose
Jacob Kies
H. Sibbrel
Wall Creek
Musketalonge Creek
Mad Creek
Jno. Brubaker
Daniel Overmier
Peter Gephart Est.
Ellen Quilten Est.
Jesse Inks
J. Krugh
S. M. Kluts
G. W. Huchins
Sam'l King Est.
James Seagraves
Jacob Gable
G. W. Swank
J. Ludwig
John. M. Gable
F. Young
Jacob Gable
Jno. Inks
S. Ludwig
Harriet Havens
Michael Teeppe
Mrs Peter Miller
Lewis Wilhelm
A. Michael
First National Bank Fremont
Jacob Myres Est.
Wm. J. Havens
J. Real
R. Sheldon
Mrs M. A. Sharrer
N. B. Bowlus
E. S. White
J. W. Laird
Thos. H. Brown
Anthony Kiser
Otho Lease
Jno. King
Geo. Fry
Thos. Hite
Jno. Hite Est.
Andrew Hall
Sarah Hall
Lucien Hall
S. Steckhouse
E. Steckhouse
E. Sherer
Jno. Kiser
Edward Houk
Frank Snider
Jno. Kreger
H. Johnson
P. Kenan
Jos. Kiser
Peter Keuhn
S. Keuhn
Jno. H. Clinger
Jno. Rumple
Chas. Rozel
S. Fabing
Fred. Miller
Chas. Robinson
O. D. Poorhies
O. K. Hull
Jno. Hite Est.
Andrew Hall
Sarah Hall
Lucien Hall
S. Steckhouse
E. Steckhouse
E. Sherer
Thos. Hite
Geo. Fry
Jno. King
Jacob Cherry Est.
Jacob Gable
Jos. Cookson
Jno. Inks
A. Buckman
B. Craf
A. Michael
Lewis Wilhelm
Harriet Havens
Michael Teeppe
Mrs Peter Miller
Jacob Kline
Jno. Inks
Jacob Gable

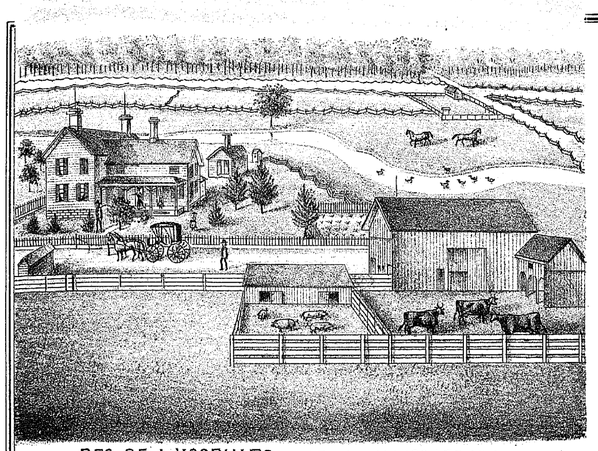

RES. OF A. VOORHIES , SEC. 36. JACKSON TP. OHIO.

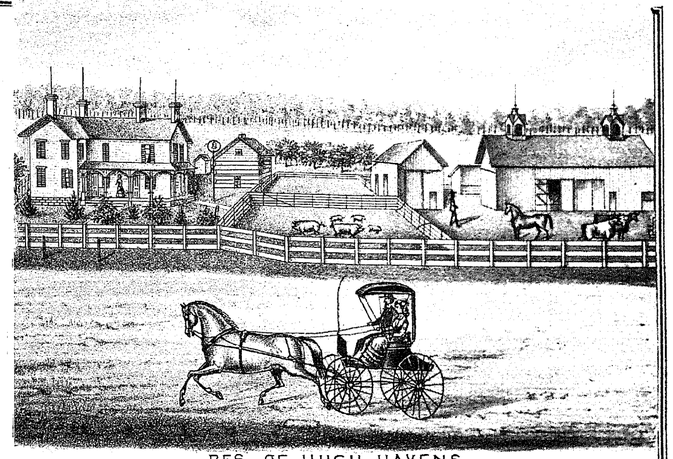

RES. OF HUGH HAVENS,
SEC. 15 JACKSON TP. OHIO.

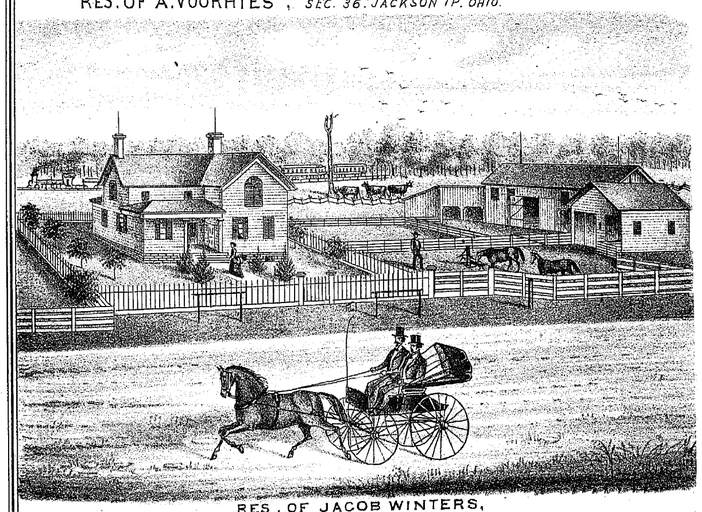

RES. OF JACOB WINTERS,
SEC. 27 JACKSON TP. OHIO.

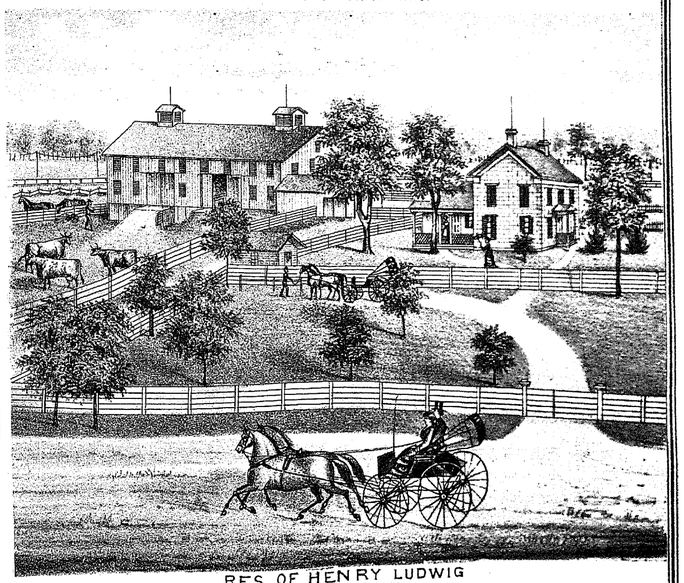

RES. OF HENRY LUDWIG
SEC. 6 JACKSON CO. OHIO

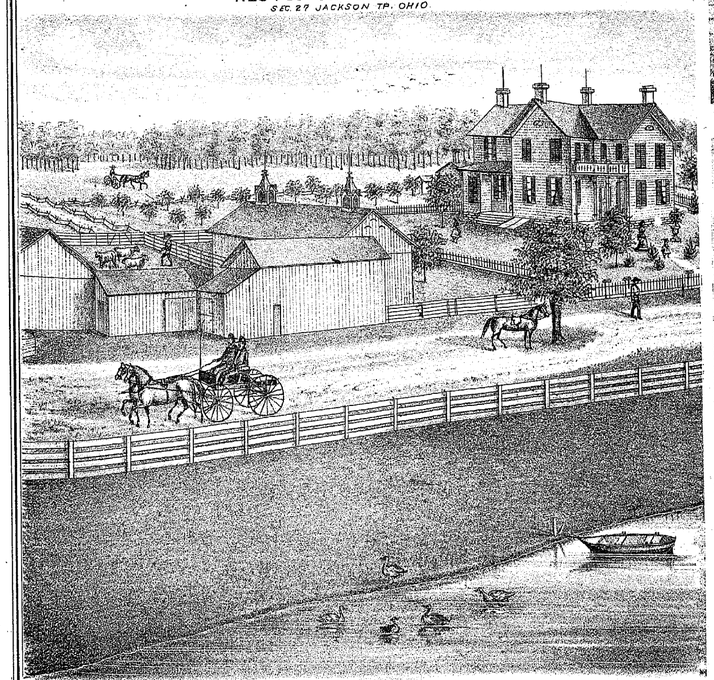

CREAM RIDGE FARM, RES. OF OLIVER VOORHIES.
SEC. 35 JACKSON TP. OHIO.

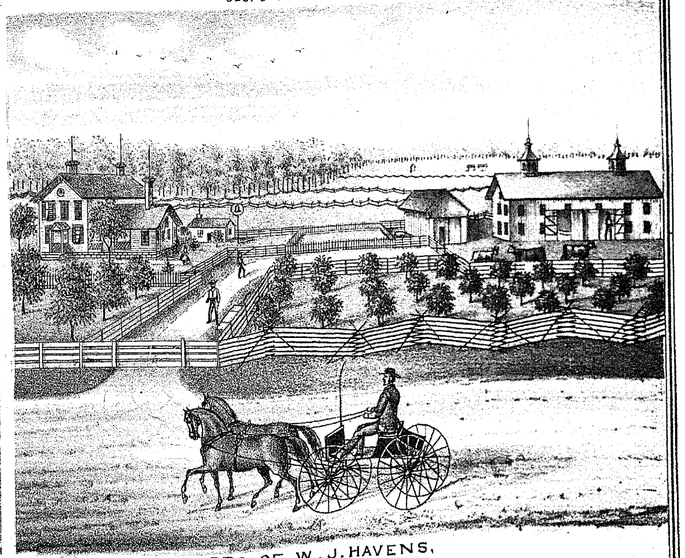

RES. OF W. J. HAVENS,
SEC. 14 JACKSON TP. OHIO

WASHINGTON

RANGE FOURTEEN EAST — TOWNS FIVE & SIX NORTH.

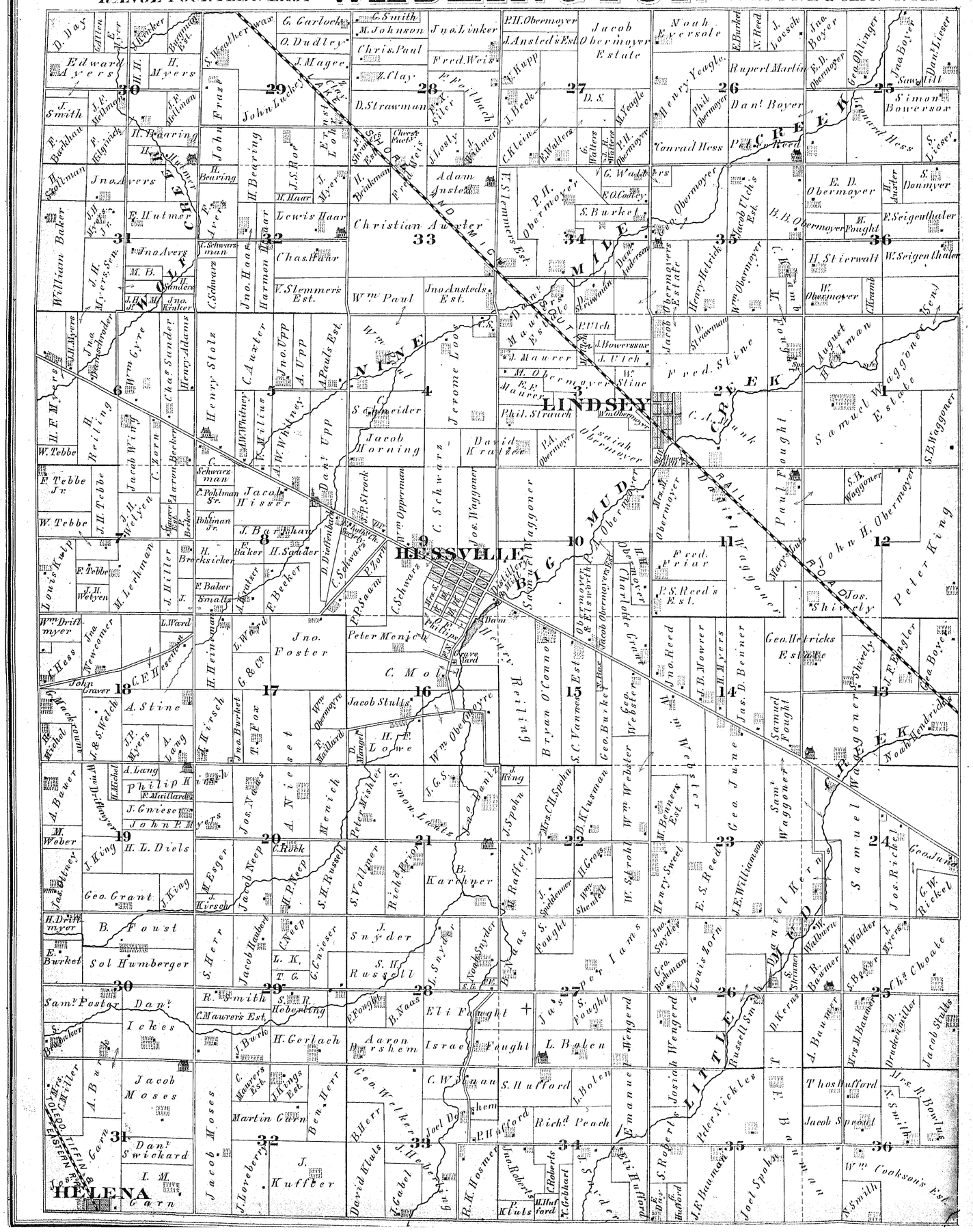
LINDSEY
HELENA
ILLESVILLE
LITTLE
BIG MUD CREEK
LITTLE MUD CREEK
RAILROAD
TOLEDO, TIFFIN & EASTERN R.R.
Christian Auxter
Wm Paul
Jno Ansteds Est.
Adam Ansted
Jacob Obermeyer Estate
Jacob Hisser
Jacob Moses
Peter Monich
Jacob Stults
Wm Obermeyer
Jacob Wenger
Jacob Snyder
Peter Iams
Eli Fought
Aaron Burshem
Israel Fought
Jas. Fought
L. Bolen
Richd Peach
S. Hufford
Thos Hufford
Jacob Sprout
Peter Nichles
Josiah Wengerd
Russell Smith
Wm Cookson's Est.
Jno. Foster
Geo. Grant
Sol Humberger
Dan'l Ickes
Jacob Moses
Dan'l Swickard
I. M. Carn
Martin Gurn
Ben. Herr
Jno. Newcomer
Wm Driffmyer
Jno. Avers
Wm Baker
Edward Ayers
Jno. Boyer
Simon Bowersox
Leonard Hess
Conrad Hess
Noah Eversole
Henry Yeagle
Ruperl Marlin
Dan'l Boyer
Jno. Fruze
John Lucken
Lewis Haar
Chas. Haar
V. Stemmers Est.
Jno. Haar
Harmon Haar
Henry Stolz
Jno. Upp
A. Upp
A. Paul's Est.
Jno. Upp
Dan'l Upp
Jerome Loos
Jacob Worning
Christian Schneider
David Kratzer
Isaiah Obermeyer
Jos. Waggoner
Samuel Waggoner Estate
S. B. Waggoner
Peter King
John H. Obermeyer
Paul Faught
Fred. Stine
Jacob Stine
Louis Kulp
Jacob Wing
Jacob Becker
Aaron Becker
Henry Adams
Chas. Sander
Wm Gyre
Jno. Bensbroader
Henry Myers
W. Tebbe
F. Tebbe Jr.
J. H. Tebbe
J. H. Welyen
M. Lerkman
J. Hiller
Jno. Newcomer
L. Ward
Jno. Foster
Geo. Hetricks Estate
Jno. Shively
Geo. Boyer
J. F. Bingler
Jno. Boyer
Dan'l Lieser
Saw Mill
Simon Bowersox
S. Lieser
E. D. Obermeyer
H. Auxter
S. Dunmyer
F. Seigenthaler
H. Stierwalt
W. Seigenthaler
W. Obermeyer
H. Fought
C. Evamb
Sen.
Jno. Snyder
Geo. Bachman
Louis Horn
Jno. Walder
J. Myers
Chs. Choate
S. Bowser
R. Baumer
Jacob Studts
Mrs. H. Baumer
D. Brackenmiller
Thos Hufford
Mrs. R. Bowlus
Jacob Sprout
Jos. Ricket
G. W. Ricket
Geo. Jarret
Noah Hendricks
Sam'l Waggoner
Geo. Reed
Jno. Reed
Samuel Fought
Geo. Benner
Jas. D. Benner
Jno. Shively
J. F. Bingler
Geo Boyer
Wm Webster
Geo. Webster
Jno. Webster
Wm Benners Est.
Henry Sweet
E. S. Reed
Geo. June
J. E. Williamson
Sam'l Waggoner
Jno. Reed
Jno. Newcomer
Jno. Craver
Jno. Burket
T. Fox
Wm Obermeyer
Jacob Stults
H. F. Lowe
Wm Obermeyer
Geo. Burket
Geo. Webster
S. C. Vannest Est
Bryan O'Connor
Guilford Rail
Jno. Linker
Fred. Weis
Z. Clay
D. Strawman
P. Heilbach
Peter Wisher
Simon Lantz
Jno. Lantz
J. Spohn
Mrs. C. H. Spohn
B. B. Klusman
Wm Webster
Jno. Roberts
Jno. Roberts
Jno. Hufford
Jno. Hufford
Jacob Obermeyer
Chas. Hufford
Jno. Hufford
Jno. Hufford
Jno

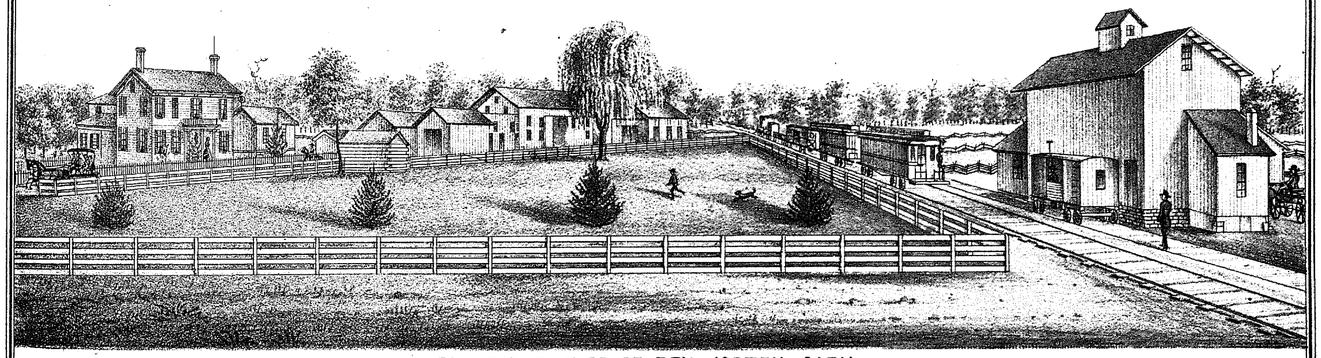

RES. & ELEVATOR OF REV. JOSEPH GARN,
HELENA, WASHINGTON TP. OHIO.

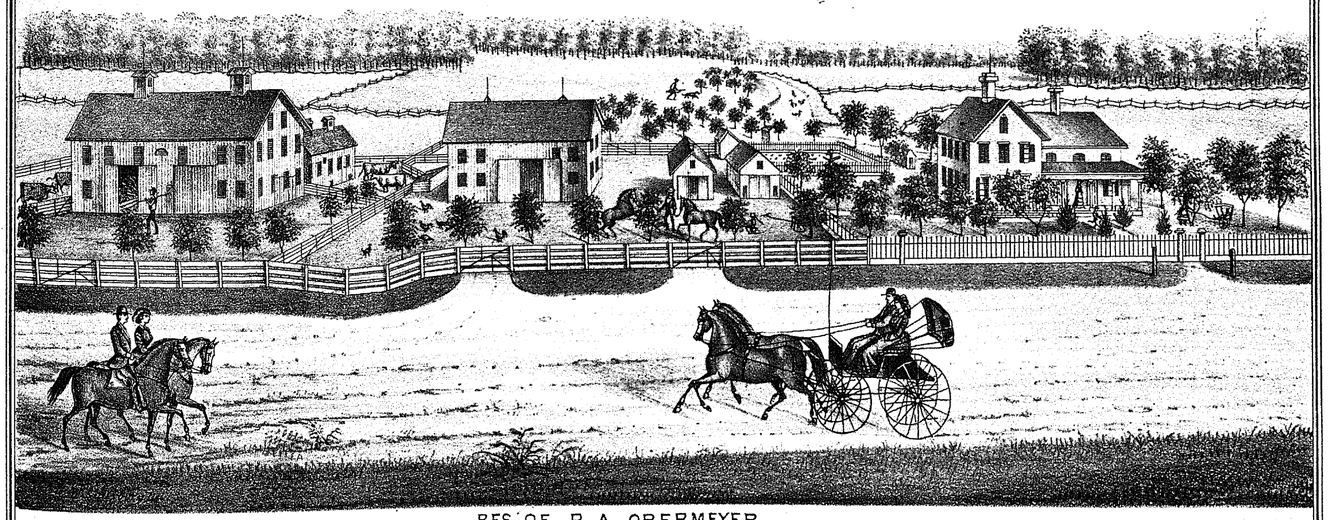

RES. OF P. A. OBERMEYER,
SEC. 10 WASHINGTON TP. OHIO.

MAP OF SANDUSKY TOWNSHIP

TOWN FIVE NORTH RANGE FIFTEEN EAST.

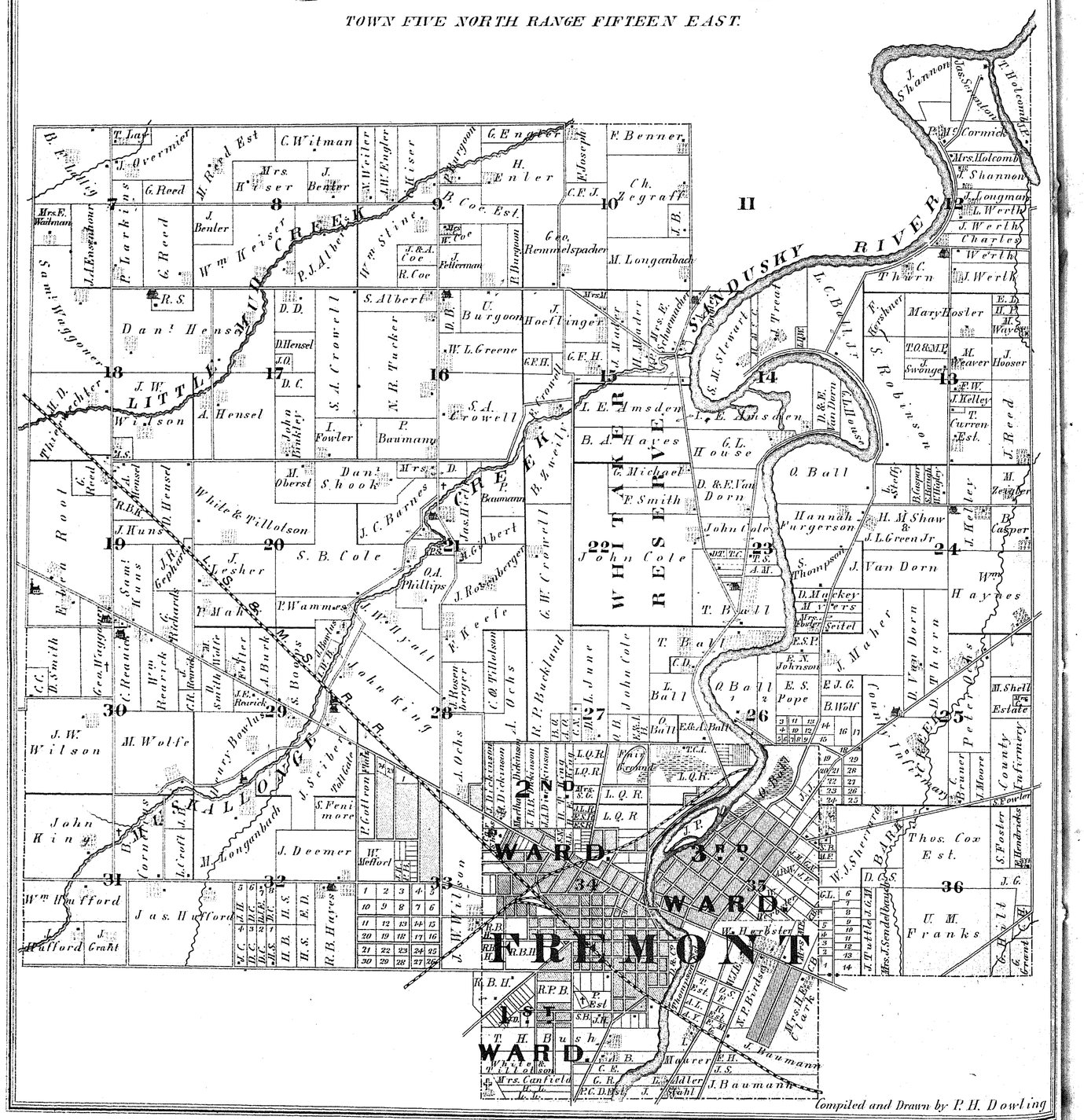

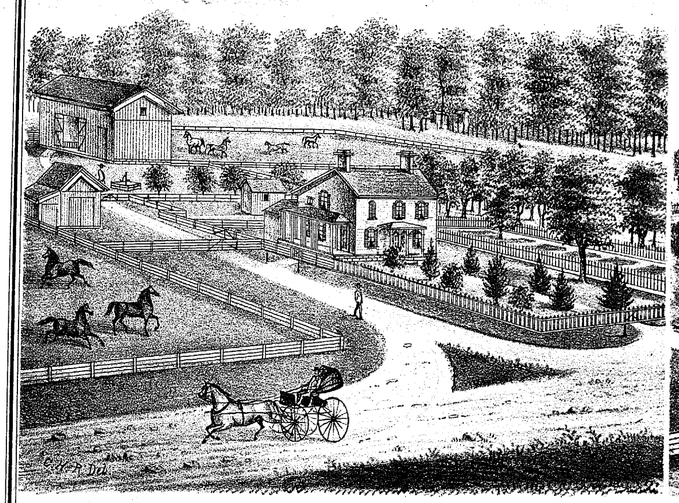

RES. OF LEVI COWELL,
SEC. 24 RILEY TP. OHIO.

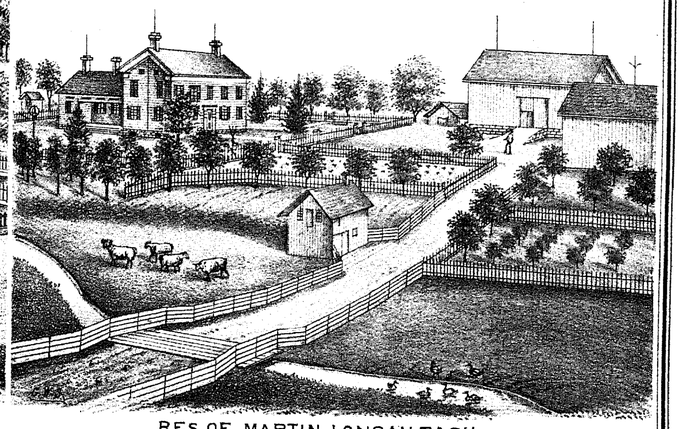

RES. OF MARTIN LONGANBACH,
SEC. 32 SANDUSKY TP. OHIO.

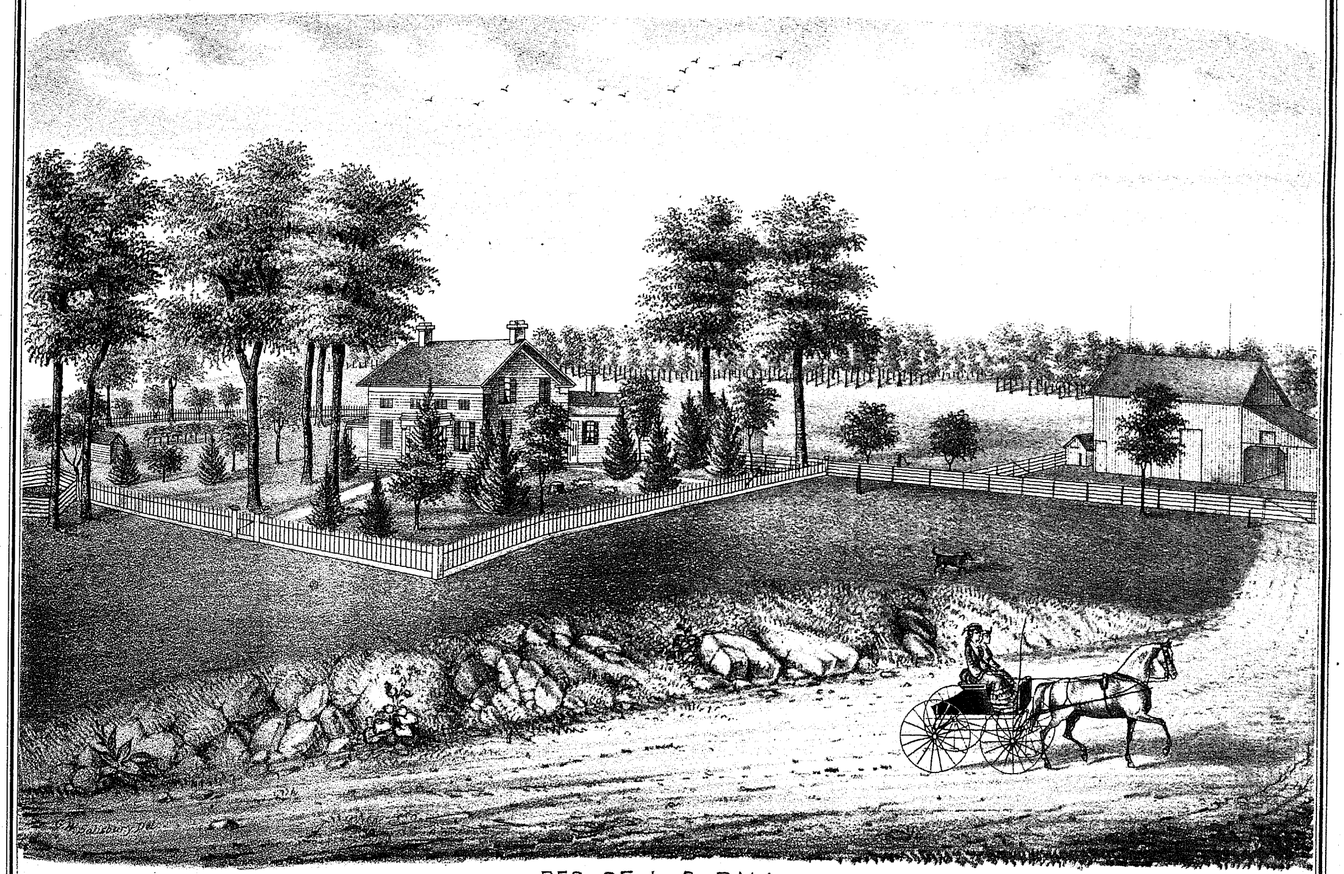

RES. OF L. C. BALL,
SEC. 27 SANDUSKY TP. OHIO.

Map of RILEY TOWNSHIP T. P. No. 5. & part of 6 North Range No. 16 East

SANDUSKY BAY
SANDUSKY RIVER
Green Creek
South Creek
Porter Wright Creek
Raccoon Creek
Jason Gibbs
Wm. B. Sanford
R. & H. Rice
Wm. Rice
I. M. Allyn
E. B. Sadler & Co.
B. Kline
Thos. Mc Creery
Porter Wright
I. T. Davis
J. W. Jones
T. Mc Creery
Unknown
Wm. Wright
E. Atwood
Cynthia Pearson
Wm. Pearson
J. Reddock
J. White
Isaac Rogers
J. W. Jones
Wm. Pearson
Jos. Hottinger
F. Parks
J. Johnston & Bros.
Thos. Holcomb
G. Balthaser
H. Gilbert
D. Emsch
Mrs. Hall
J. Clark
T. Baumgarers
C. P.
C. Ballinger
W. Sting
Chas. Schrader
Jacob Hess
Wm. & L. Clark
Wm. B. Sanford
H. M. Allyn
Jeremiah Gibbs
G. Daniels
Jason Gibbs
Wm. Pearson
Gen. Fitzgerald
G. Daniels
Gustavus Wright
Saw Mill
R. J. Woodford
E. C. Lindsay
J. Parkinson
Jerry Gibbs
C. G. Sanford
D. S. Mc Creery
W. Jones
C. P. Daniels
Jas. Pearson
Mrs. C. Baker
J. W. Jones
A. Beck
C. Dickerman
E. L. Weber
Chas. Schrader
Tree Merzke
Henry Lance
Wm. Lance
Sarah Lance
Hiram Lance
Jas. Parks Est.
W. G. Parks
Jacob
Brother
Town House
J. L. Park
J. F. White
Esther White
Mrs. L. White
D. White
Sam'l. Meek
Adam Intes
Wm. Van Buskirk
J. Myers
Geo. Pirtle
H. Garvin
Pickerel
John Barr
Michael Stabb Creek
H. M. B.
R. J. Woodford
Elias Faust
Lewis Zeigler
John Zeigler
Jno. Harper
H. Plagmann
M. Zeigler
Jno. Carbey
Hathersen
J. Wigland
J. Erue
Jacob Halberson
Martin Briner
B. Henning
R. J. Woodford
Jacob Brugh
Mrs. Lance
R. L. Keller
W. G. Parks
H. Bauman
F. A. Bauman
M. R. Bauman
J. Cherry
J. Badaser
Jos. Harbich
T. B. Cox's Est.
A. Rocht
J. Danner
Mrs. M. Rarick
Geo. Dwell
V. Bohrer
Philip Weiker
Jason Gibbs
Jacob Weiker
Sam'l. Meek
J. Geiser
Mrs. M. Geiger
T. B. Cox's Est.
Jno. Barr
Cyrus Harr
Levi Cowell
Saw Mill
J. Knite
S. Brugh
R. H. House
School House
Mrs. G.
L. Gessner
J. Erue
Jacob Halberson
R. L. Keller
F. A. Bauman
M. R. Bauman
J. Cherry
J. Badaser Est.
E. Henning
Phil. Hoots Est.
F. Swederwky
Dan. Karchner
Elias Faust
L. Maure
G. Hiett
A. Ristter
Geo. Fry
David Beck
Jacob Myers
P. Maurer
Adam Karbler
R. Brugger
C. Warman
J. Beebe
W. Beebe
W. A. Miller
R. H.
T. Morrow
Jno. Harras
H. House
T. W. Neely
J. Heitt
S.
J. Lejeune
Wavyy
Ben. Mooney
Luther Mooney
C. W. Martin
J. Martin
V. Koch
Nick Weiler
Geo. Jacobs
J. Shumaker
Nick Weiler
J. Stout
Mrs. E. Stout
Jas. Stout
Mary Gilbert
J. Brass
Kasper Hirt
Mary Franks
Levi Twist
F. Rester
Andrew Smith
J. F. & M. E. Meek
A. Pfefferle
A. Vogt
Chas. Livingstine
Pond
Joseph Stuley
J. B. Johnson
Mrs. M. Benard
Ed. Schoch
J. Kohler Est.
Mrs. R. J. Lang
Jno. Martin
Jno. C. Myers
Jacob Myers
J. Stokes
Jno. Myers
L. Kneineck
A. Reinecke
G. Fisher
Kasper Hirt
Fred. Myer
Jno. Gilbert
Mrs. E. Jackson
F. J. Herrmann
J. Stewart
Jos. Whitehead
Julius Hodgson
Aug. Pute
G. Weiker
J. Langenbach
Jno. Darr
Henry Vogt
Adam Stape
Mrs. M. Schoch
Wm. Schoch
Mrs. C. E. Miller
Jno. Stokes
Andrew Martin
Mrs. G. Halberson
Wm. Knowles
Jerry
Bonan
J. Stokes
Jno. Lanan
Jno. Franks
Thos. Wilcox
Mrs. R. Miller
D. Griggs
Jacob Miller
Casper House
Wm. Schoch
Mrs. M. Schoch
H. Dorr
J. Hilfinger
J. Bindschadler
Henry Schoch
Jas. Covert
Jas. Park
Leppelmann
J. Seward
F. Steinhauer
A. Lischke
G. Hamauers Est.
Mathes Est.
A. Johns
Chas Yonz
J. Longanbach
M. Beeler
F. Gray
J. Will
F. Miller
Mrs. A. Marshall
Jos. Whitehead Jr.
F. Keating
E. Porock
D. Fitzpatrick
Jno. Fitzpatrick
M. Fitzpatrick
Matthew Nolen
M. Bradley
Jos. P.
Brichd. Perkins
Archibald Richards

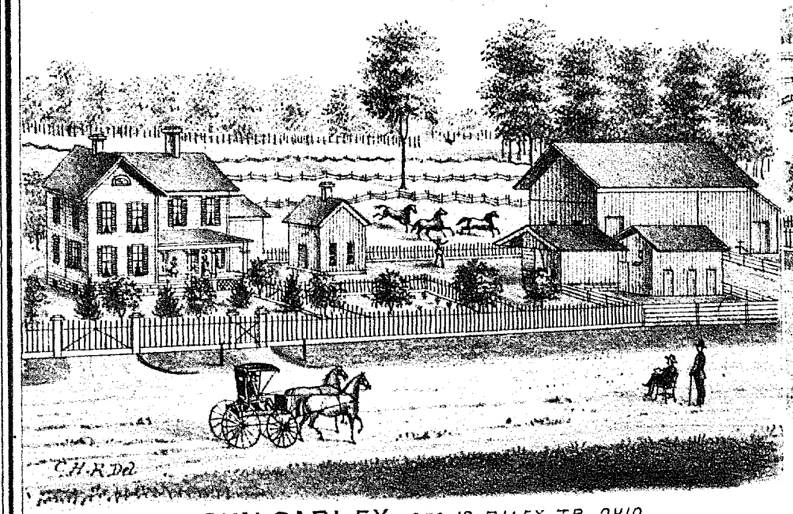

RES. OF JOHN CARLEY, SEC. 18 RILEY TP. OHIO.

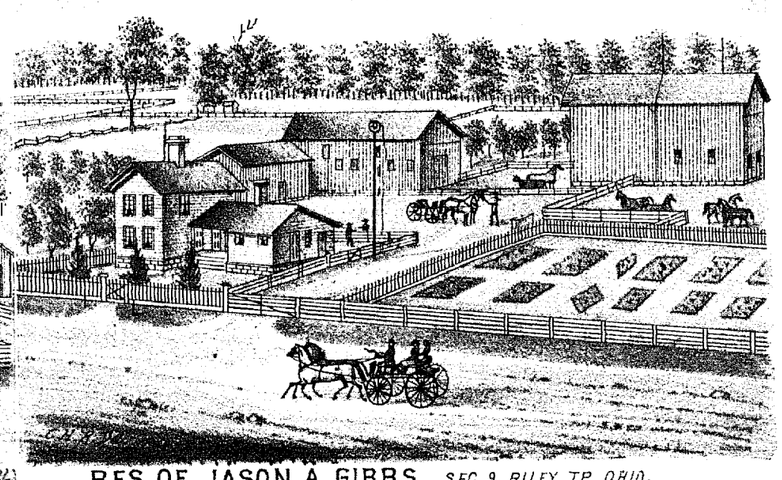

RES. OF JASON A. GIBBS SEC. 9. RILEY TP OHIO.

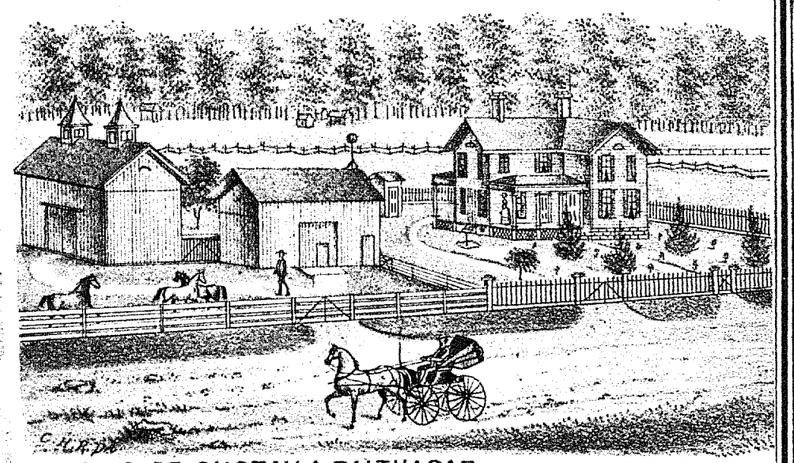

RES. OF GUSTAV A. BALTHASAR, SEC. 6. RILEY TP. OHIO.

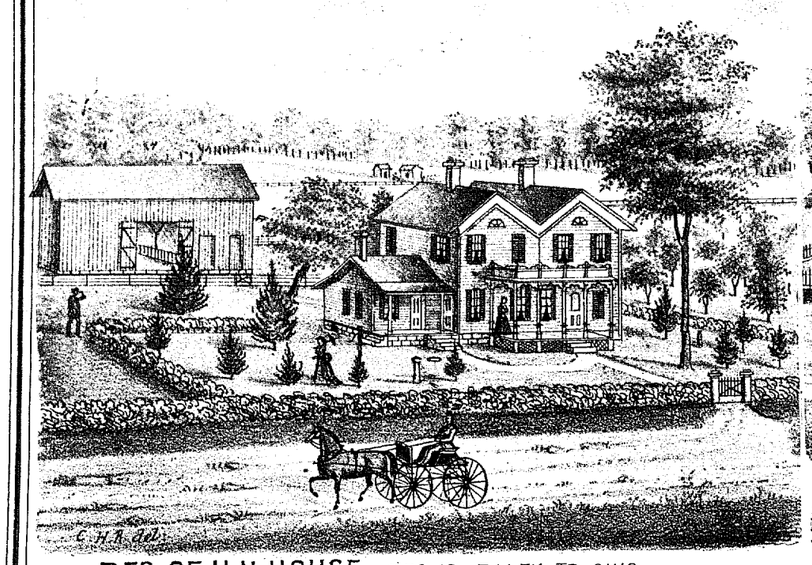

RES. OF H.H. HOUSE. SEC. 19 RILEY TP, OHIO.

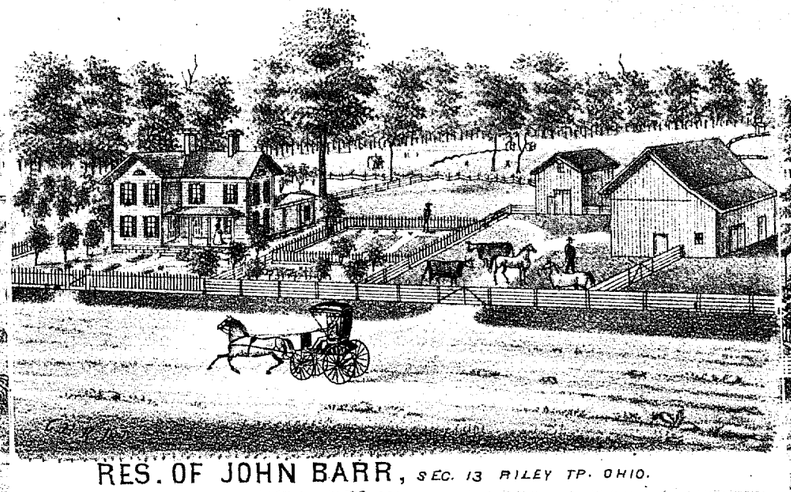

RES. OF JOHN BARR, SEC. 13 RILEY TP. OHIO.

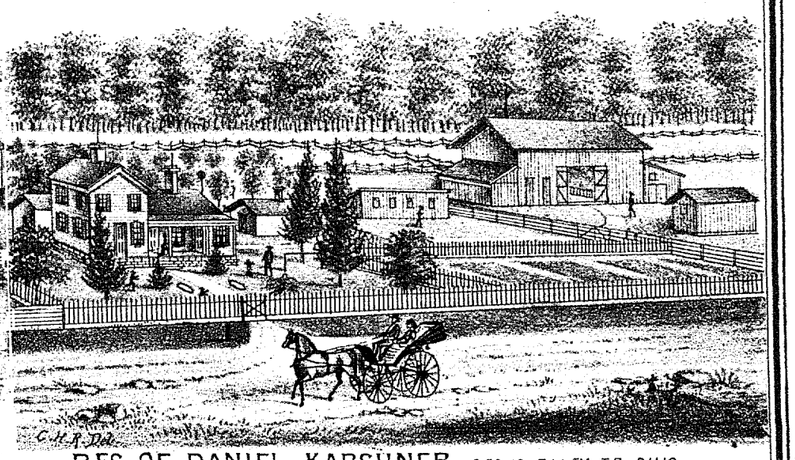

RES. OF DANIEL KARSHNER, SEC. 19 RILEY TP. OHIO.

RES. OF JEREMIAH GIBBS SEC 4 RILEY TP. OHIO.



RES. OF JOSEPH R. CLARK, SEC. 6. RILEY TP. OHIO.

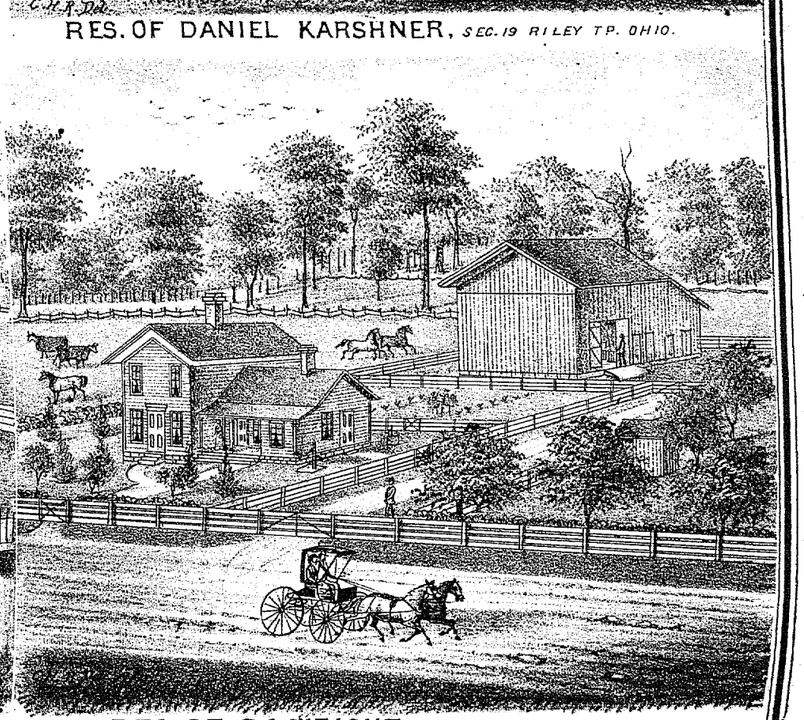

RES. OF G.A. WRIGHT SEC. 10 RILEY TP. OHIO.

MAP OF MADISON TOWNSHIP

TOWN FIVE NORTH RANGE THIRTEEN EAST.

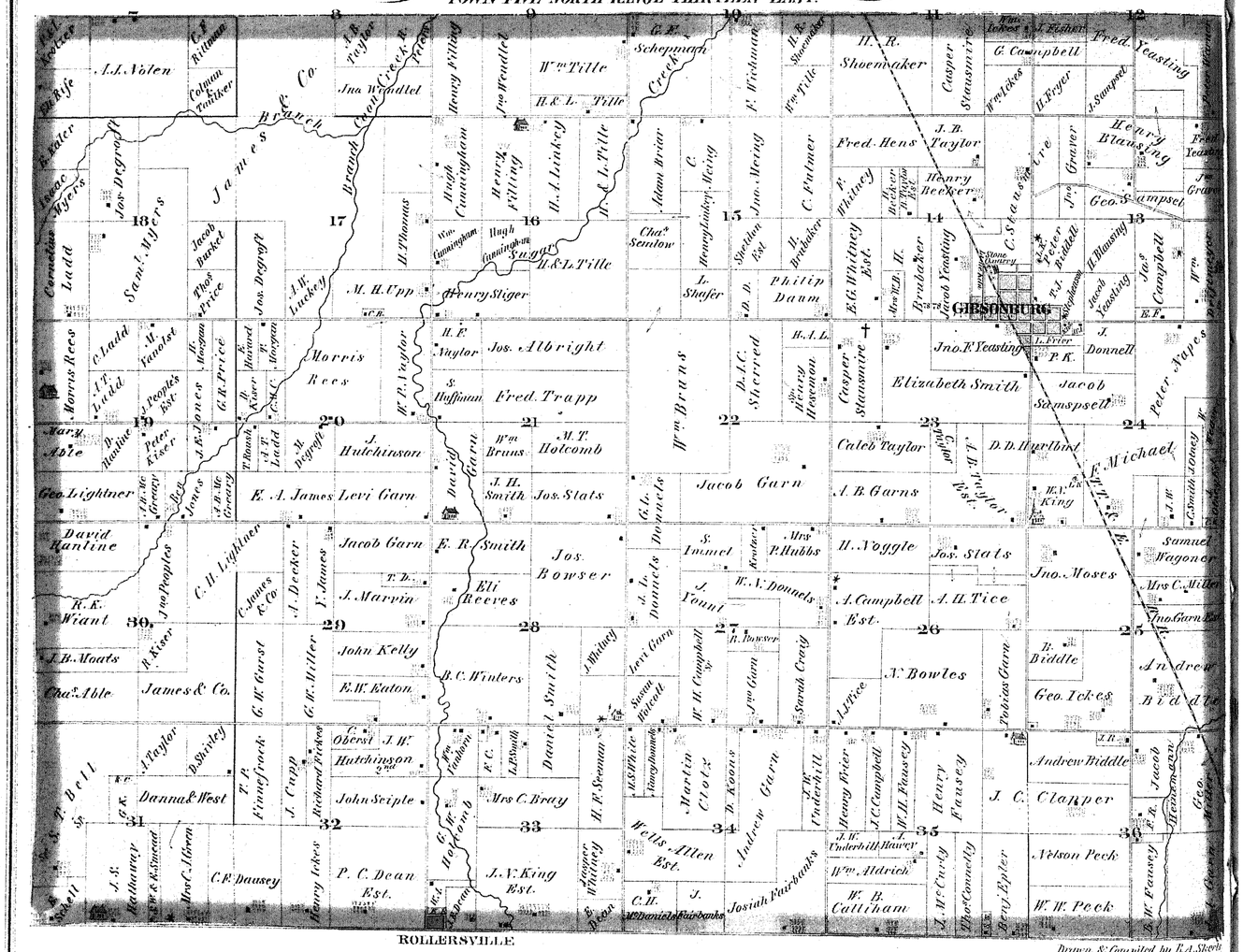

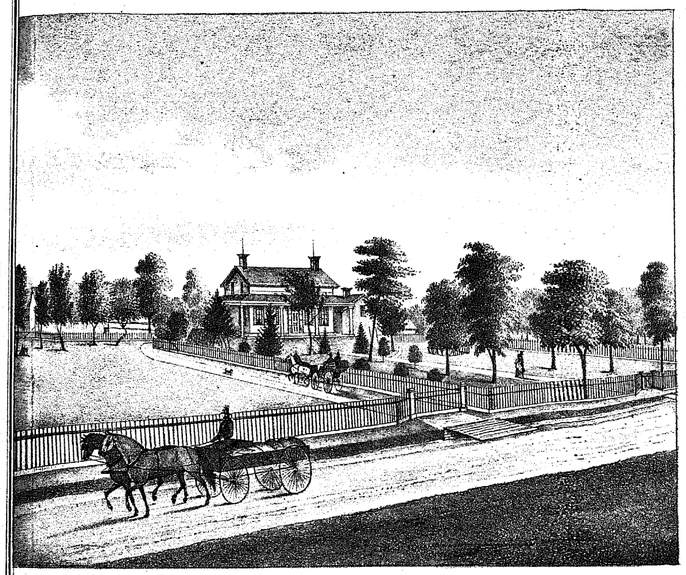

RES. OF MRS. MARY KING.

SEC. 33 MADISON TP. SANDUSKY CO. OHIO.

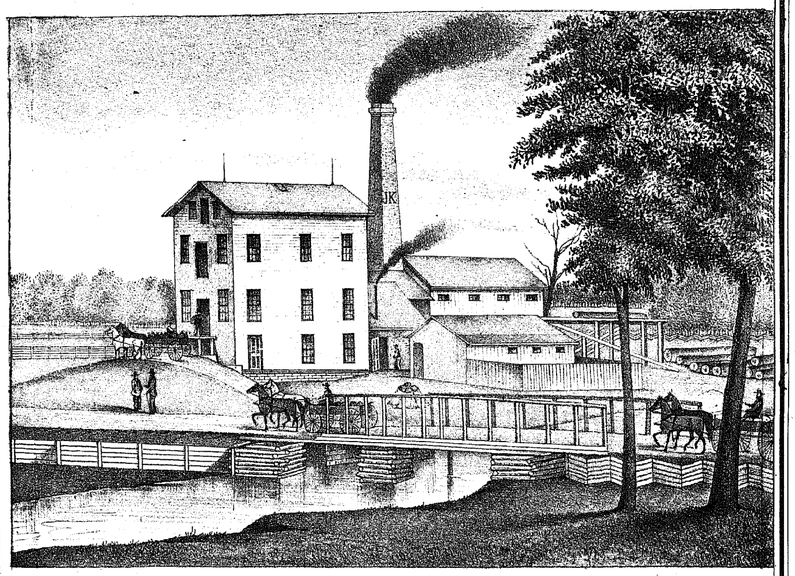

SUGAR CREEK MILLS.

ROLLERSVILLE SANDUSKY Co. OHIO. LANSDALE & Co. PRO.

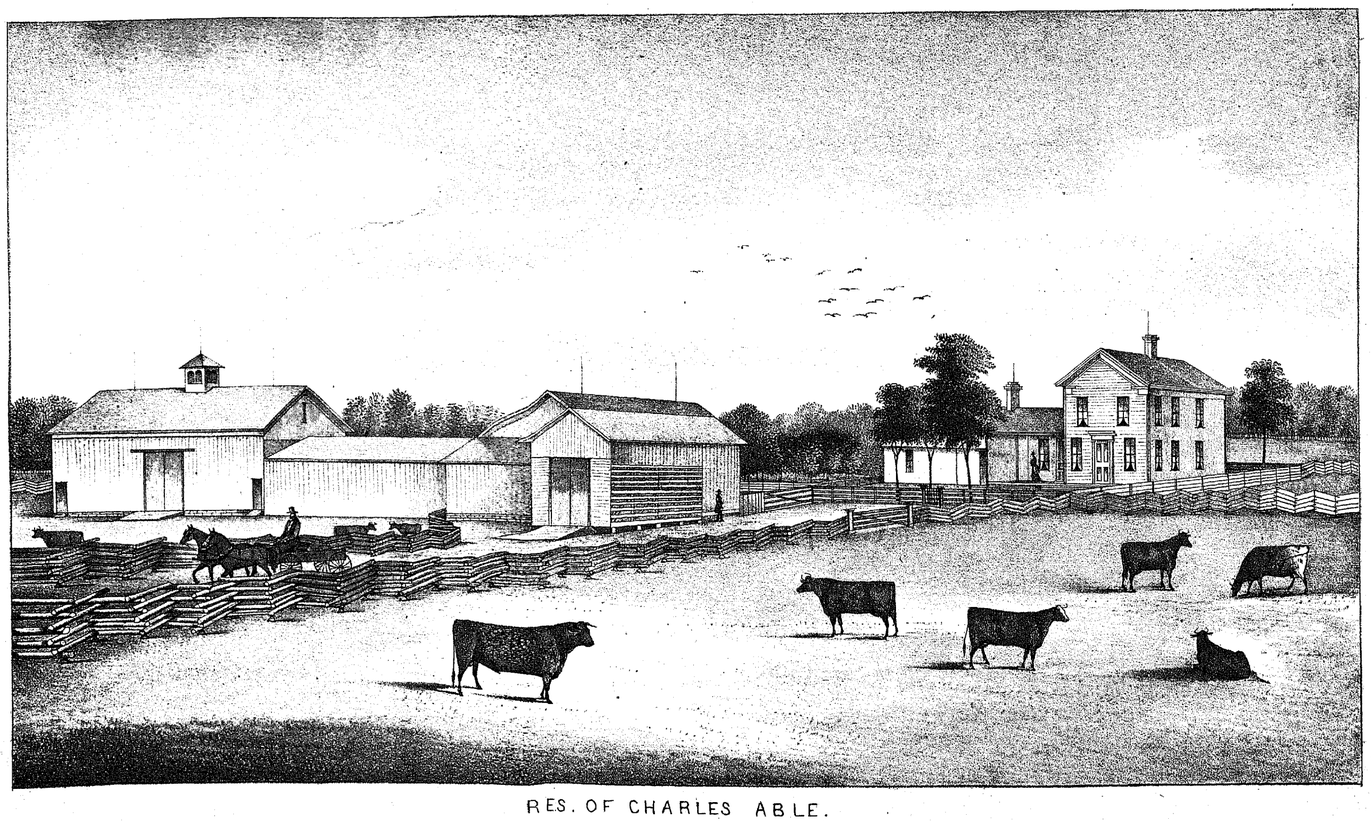

RES. OF CHARLES ABLE.

SEC. 19 MADISON TP. SANDUSKY CO. OHIO. BREEDER OF SHORT HORNED CATTLE.

MAP OF RICE TOWNSHIP

PARTS OF TOWNSHIPS FIVE AND SIX NORTH RANGE FIFTEEN EAST.

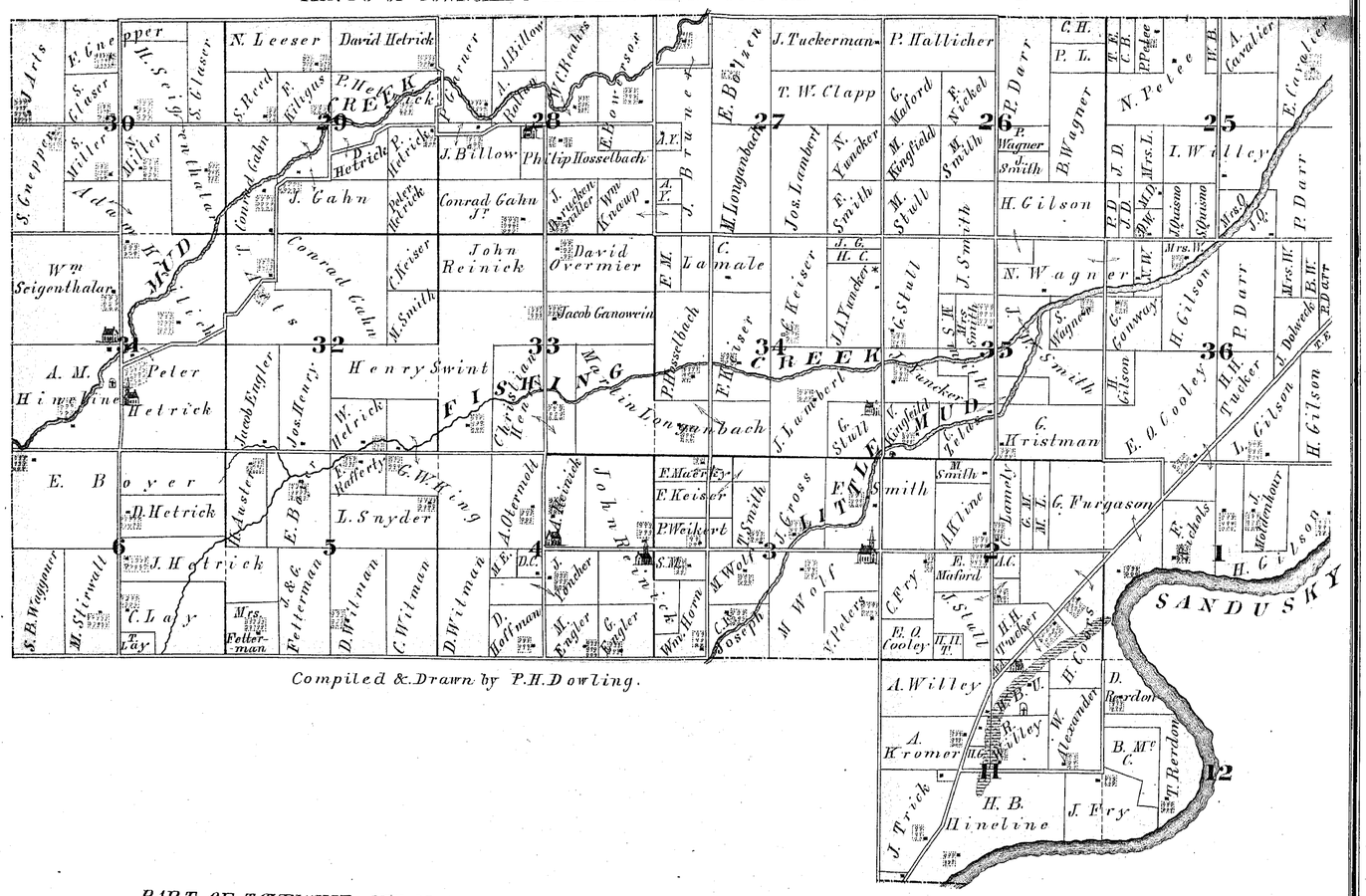

Compiled & Drawn by P. H. Dowling.

PART OF TOWNSHIP SIX NORTH- RANGE SIXTEEN EAST.



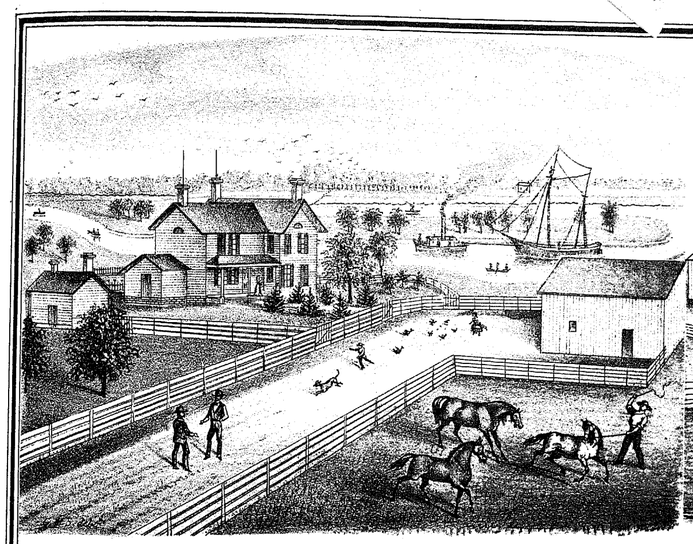

RES. OF FREDERICK NICKELS. *SEC. 1 RICE TP. SANDUSKY CO. OHIO.*

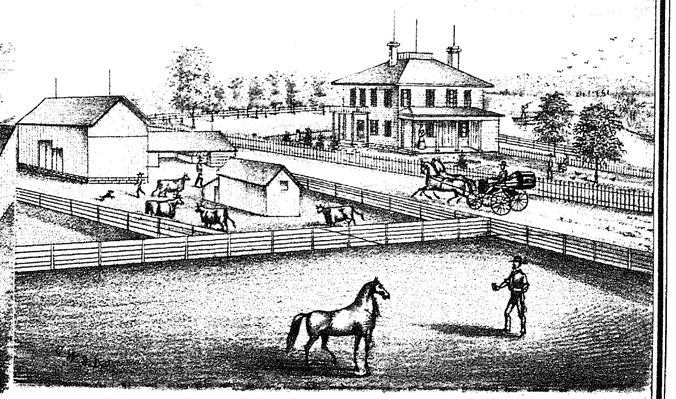

RES. OF H. H. TUCKER. *SEC. 2. RICE TP. SANDUSKY CO. OHIO.*



RES. OF THOMAS ENOCK. *SEC. 2 RICE TP. SANDUSKY CO. OHIO.*

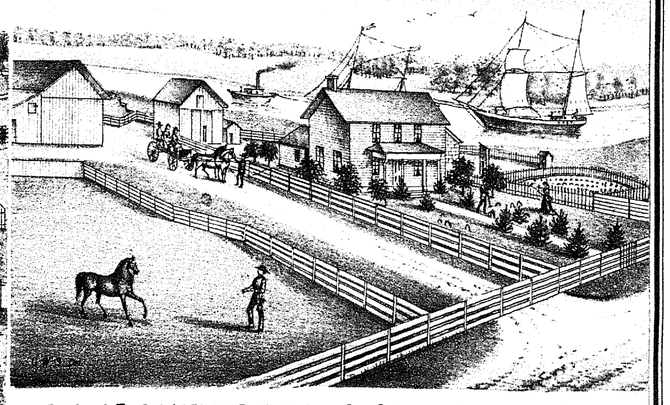

RES. OF GRANT FORGERSON. *SEC. 3 RICE TP. SANDUSKY CO. OHIO.*

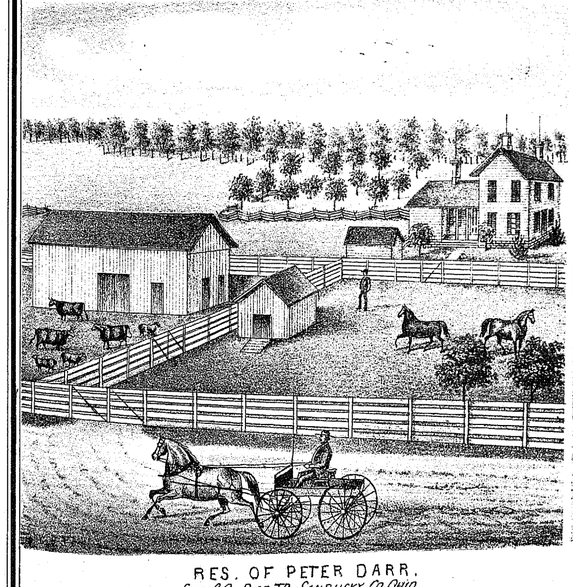

RES. OF PETER DARR.
SEC. 30. RICE TP. SANDUSKY CO. OHIO.

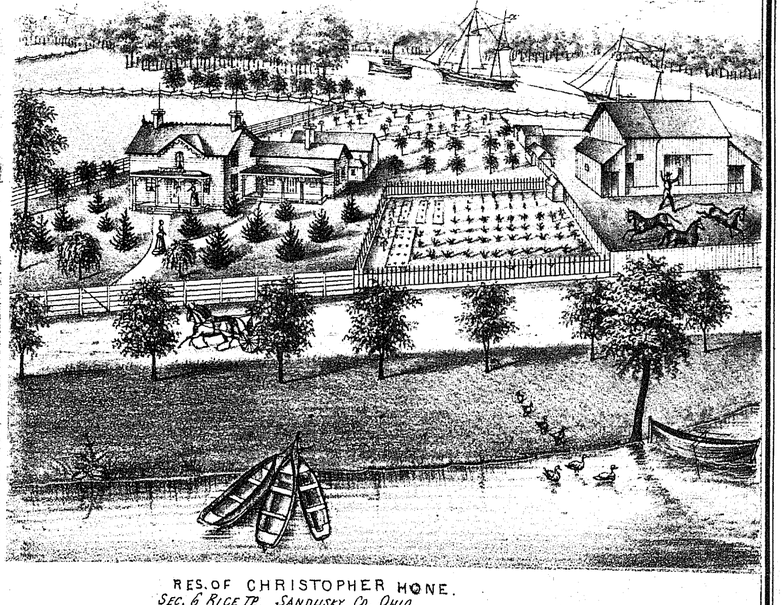

RES. OF CHRISTOPHER HONE.
SEC. 6 RICE TP. SANDUSKY CO. OHIO.

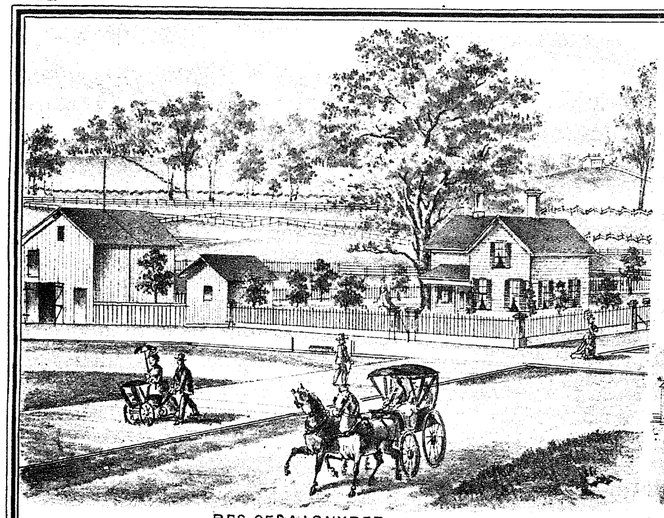

RES OF S.A.J. SNYDER,
FREMONT OHIO.

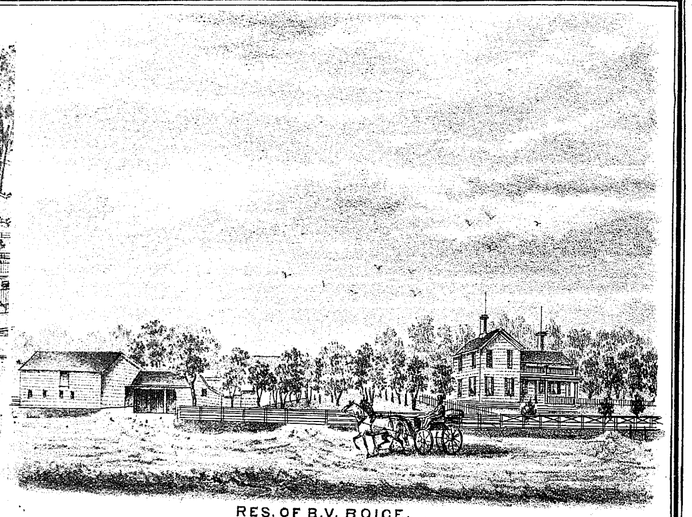

RES. OF B.V. BOICE,
SEC. TOWNSEND TP. SANDUSKY CO. OIHO,

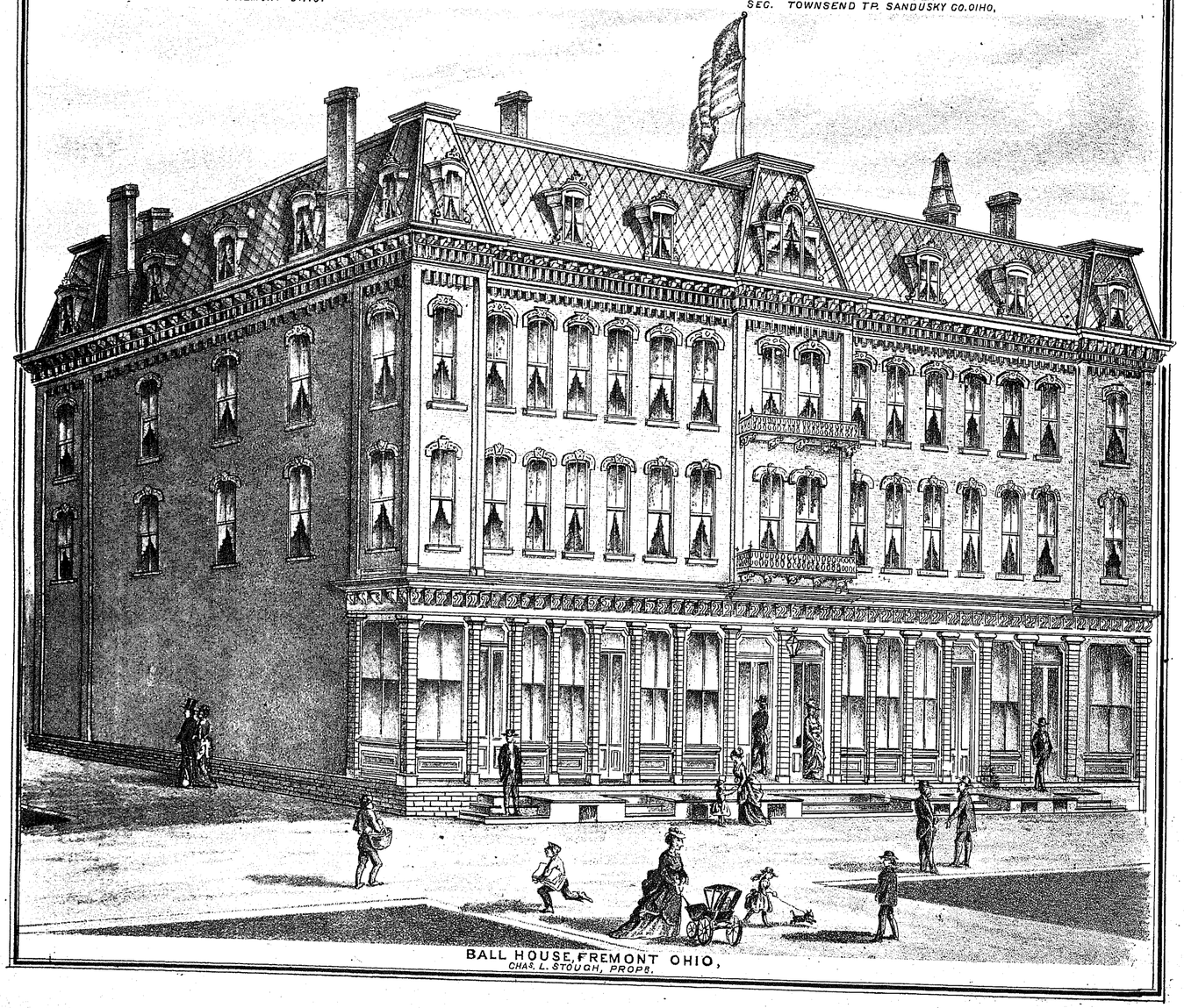

BALL HOUSE, FREMONT OHIO,
CHAS. L. STOUGH, PROPS.

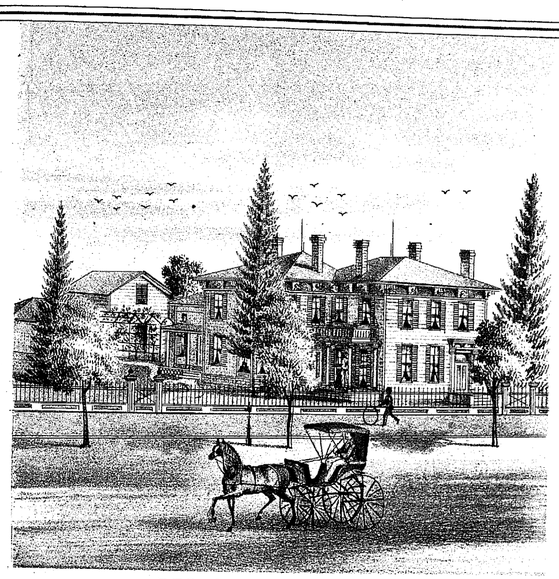

RES. OF GEORGE C. CANFIELD,
BIRCHARD AVE. FREMONT, OHIO.

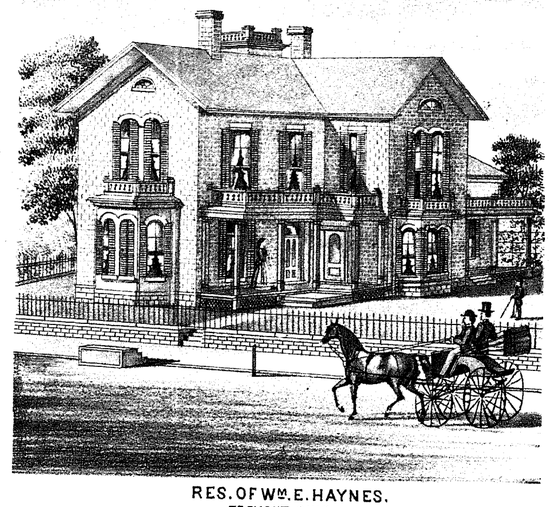

RES. OF Wm. E. HAYNES.
FREMONT, OHIO.

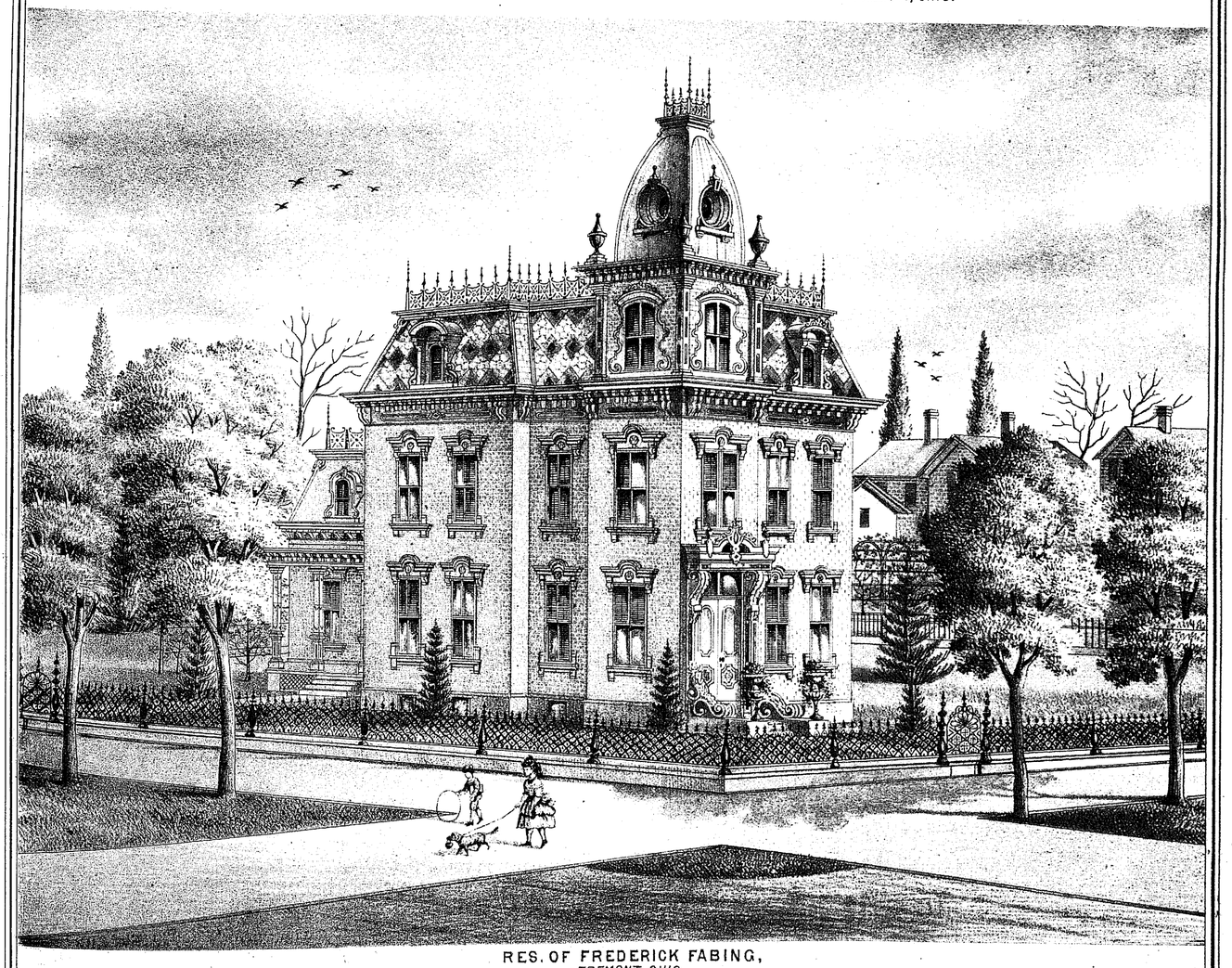

RES. OF FREDERICK FABING,
FREMONT, OHIO.

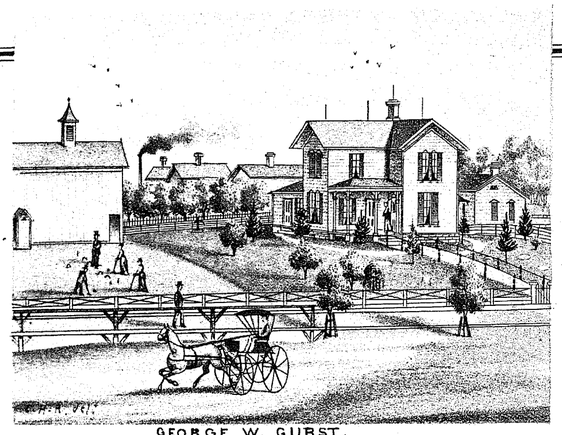

GEORGE W. GURST.
FREMONT, OHIO.

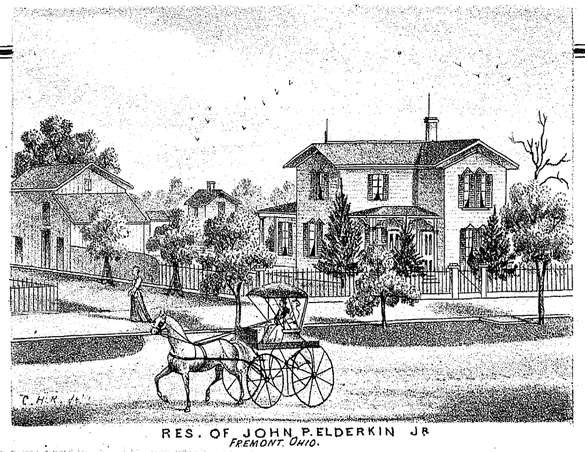

RES. OF JOHN P. ELDERKIN JR
FREMONT, OHIO.

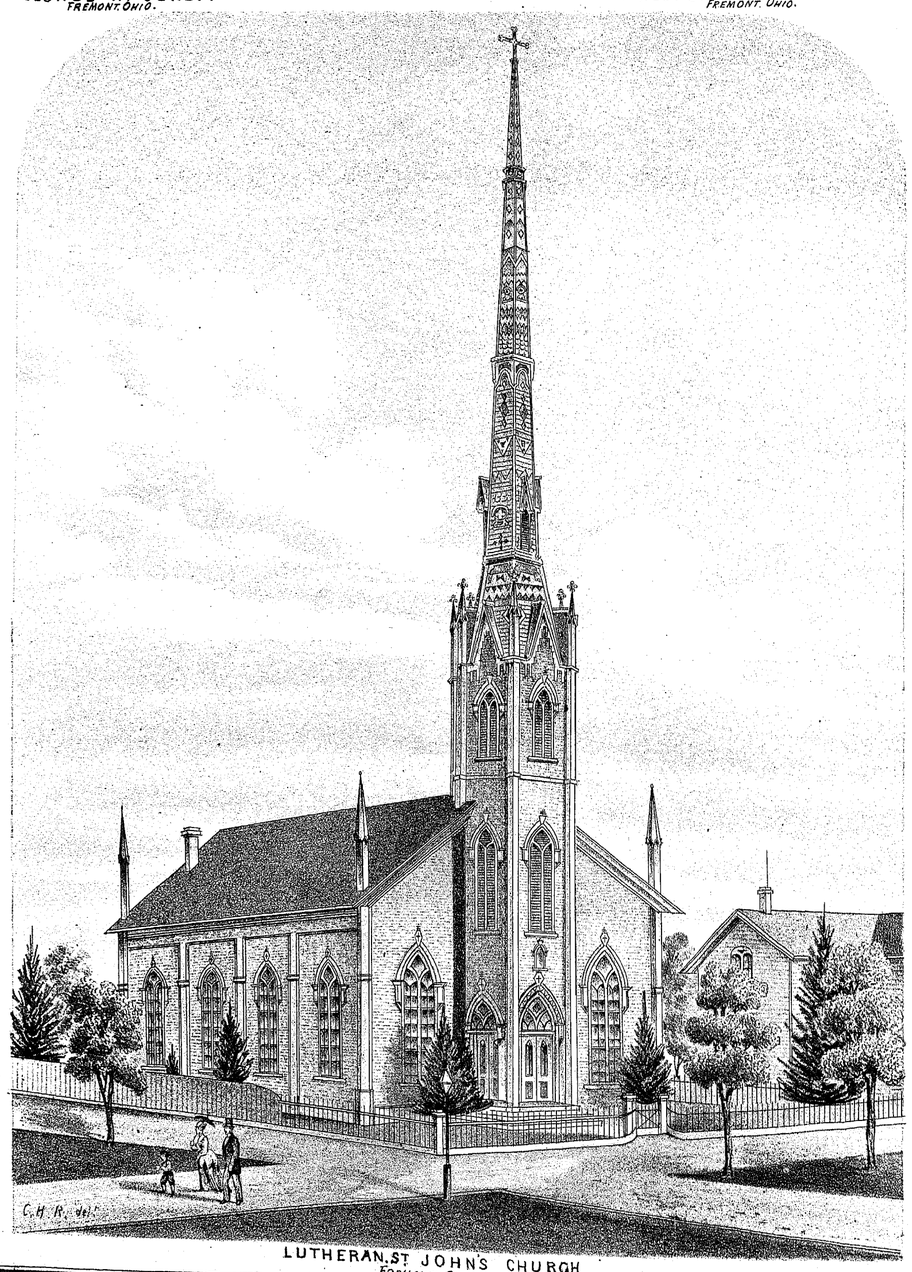

LUTHERAN. ST JOHN'S CHURCH.
FREMONT, OHIO.

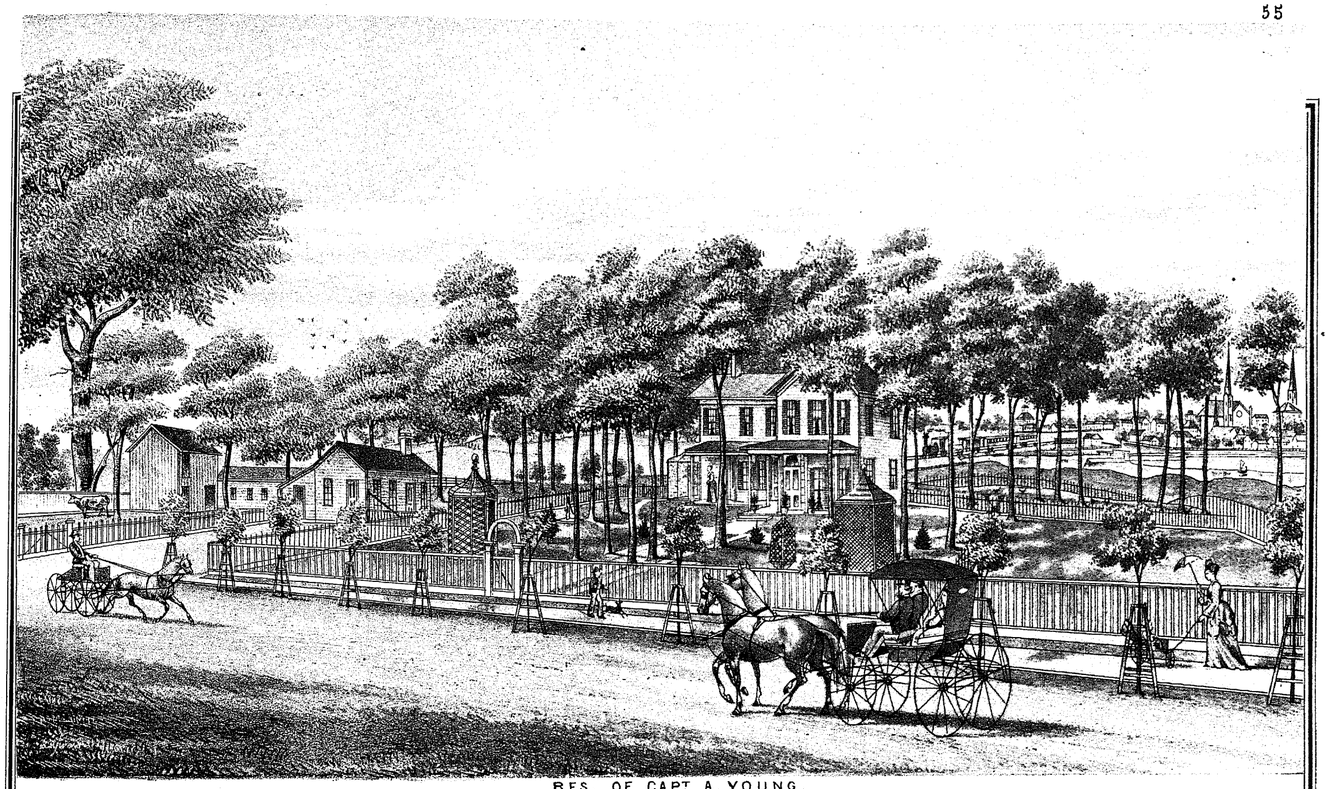

RES. OF CAPT A. YOUNG.
FREMONT. OHIO.

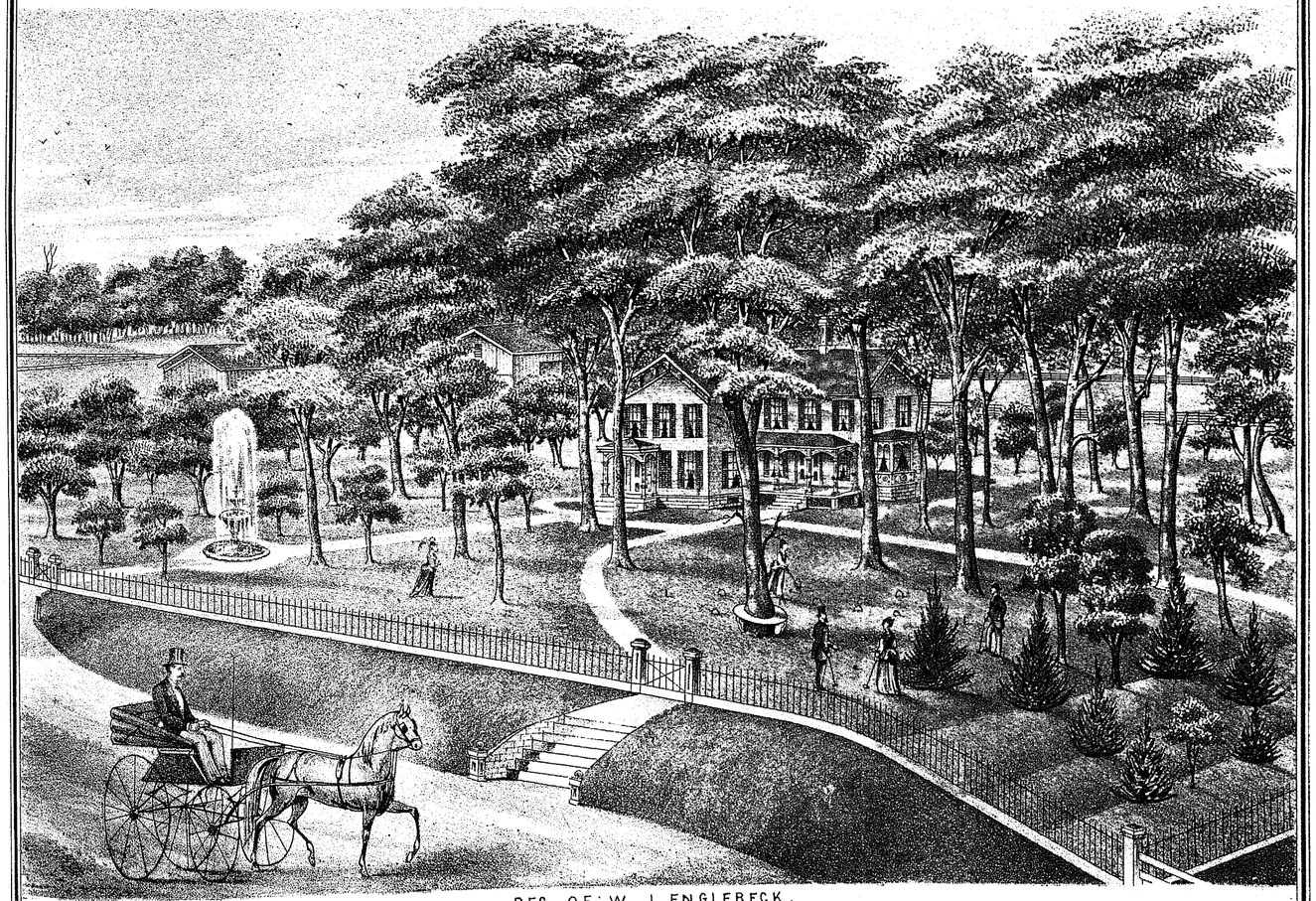

RES. OF W. J. ENGLEBECK.
Fremont. Ohio.

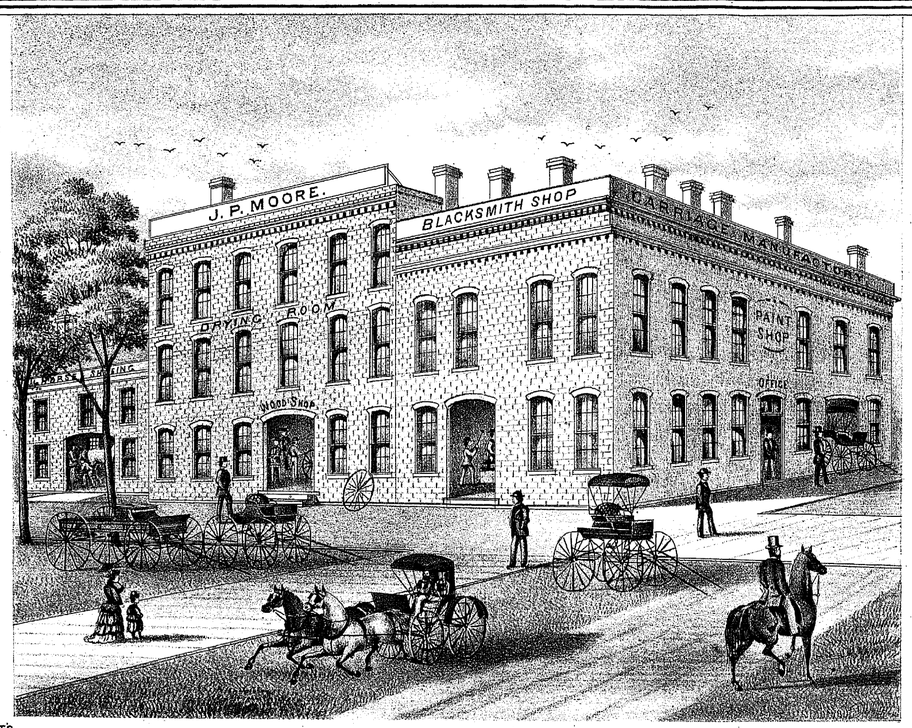

COR. OF GARRISON & WATER STS.
OPPOSITE STEAM GRIST MILL.—ALL WORK WARRANTED.—

J. P. MOORE'S
CARRIAGE & WAGON MANUFACTURY, FREMONT, OHIO.

NEW WAGONS & CARRIAGES
CONSTANTLY ON HAND. PAINTING, TRIMMING, REPAIRING &C.

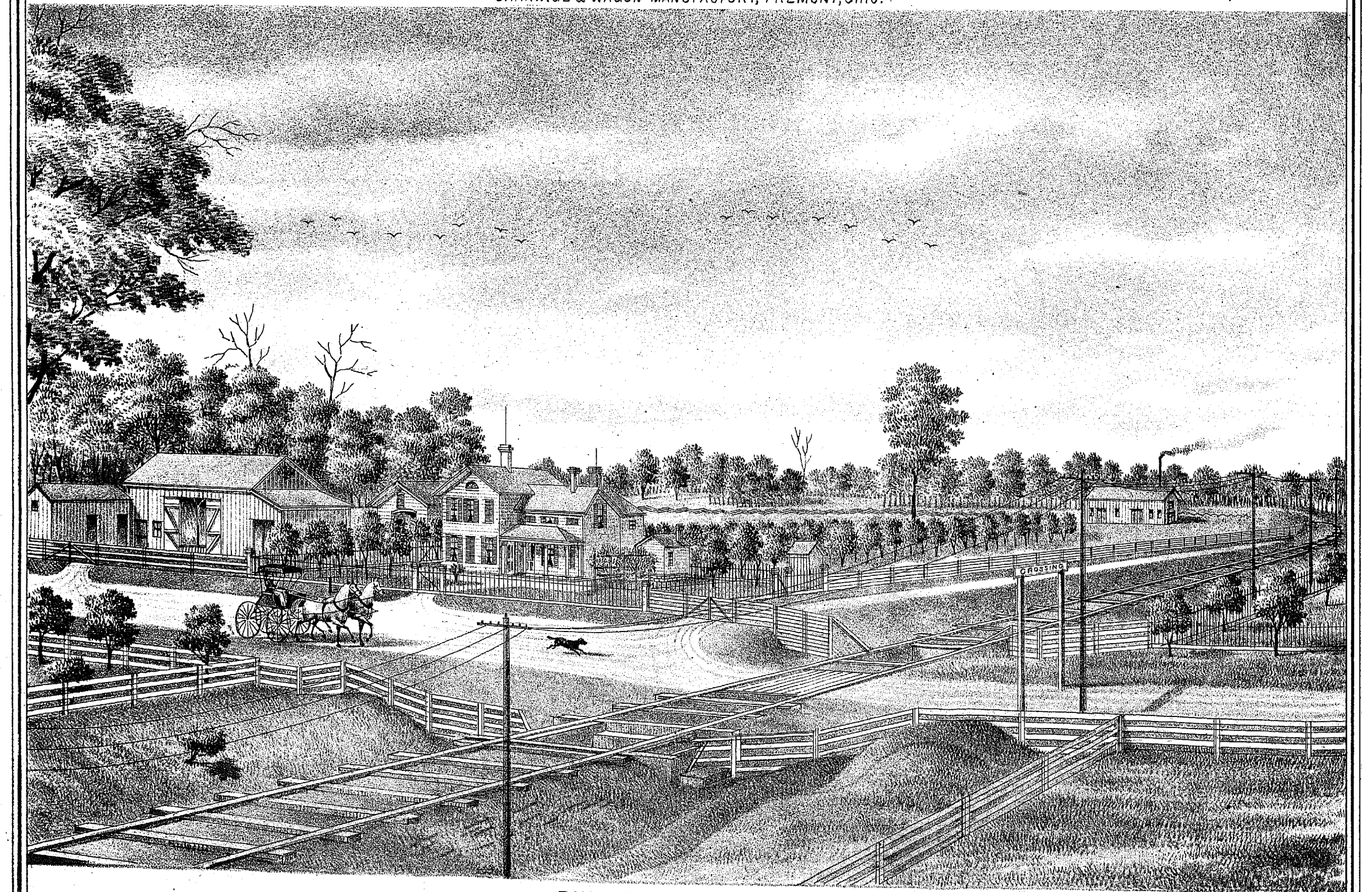

RES OF JACOB BAUMANN,
FREMONT, SANDUSKY CO. OHIO.

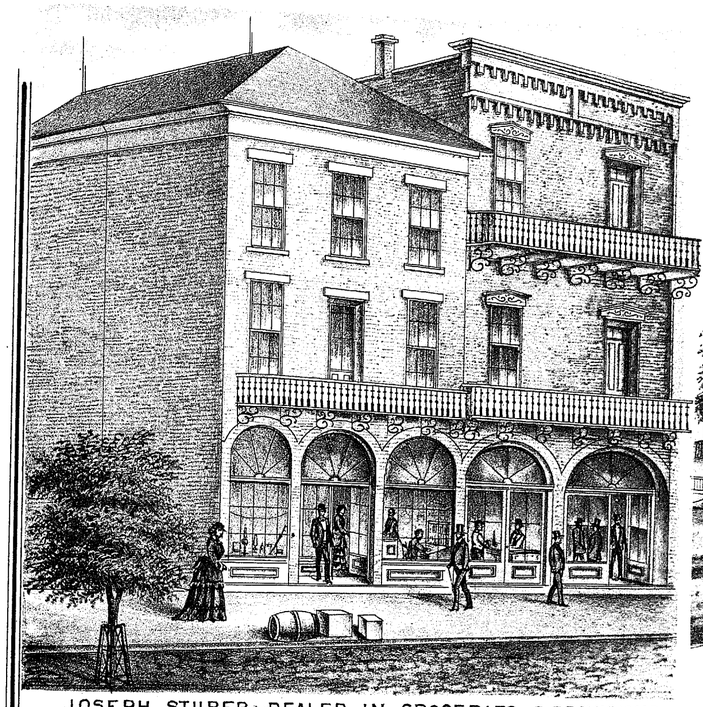

JOSEPH STUBER, DEALER IN GROCERIES & PROVISIONS,
NO. 86 STATE ST. FREMONT. OHIO.



JEFFERSON HOUSE, F.J. WEHR, PROP'R.
FREMONT OHIO.

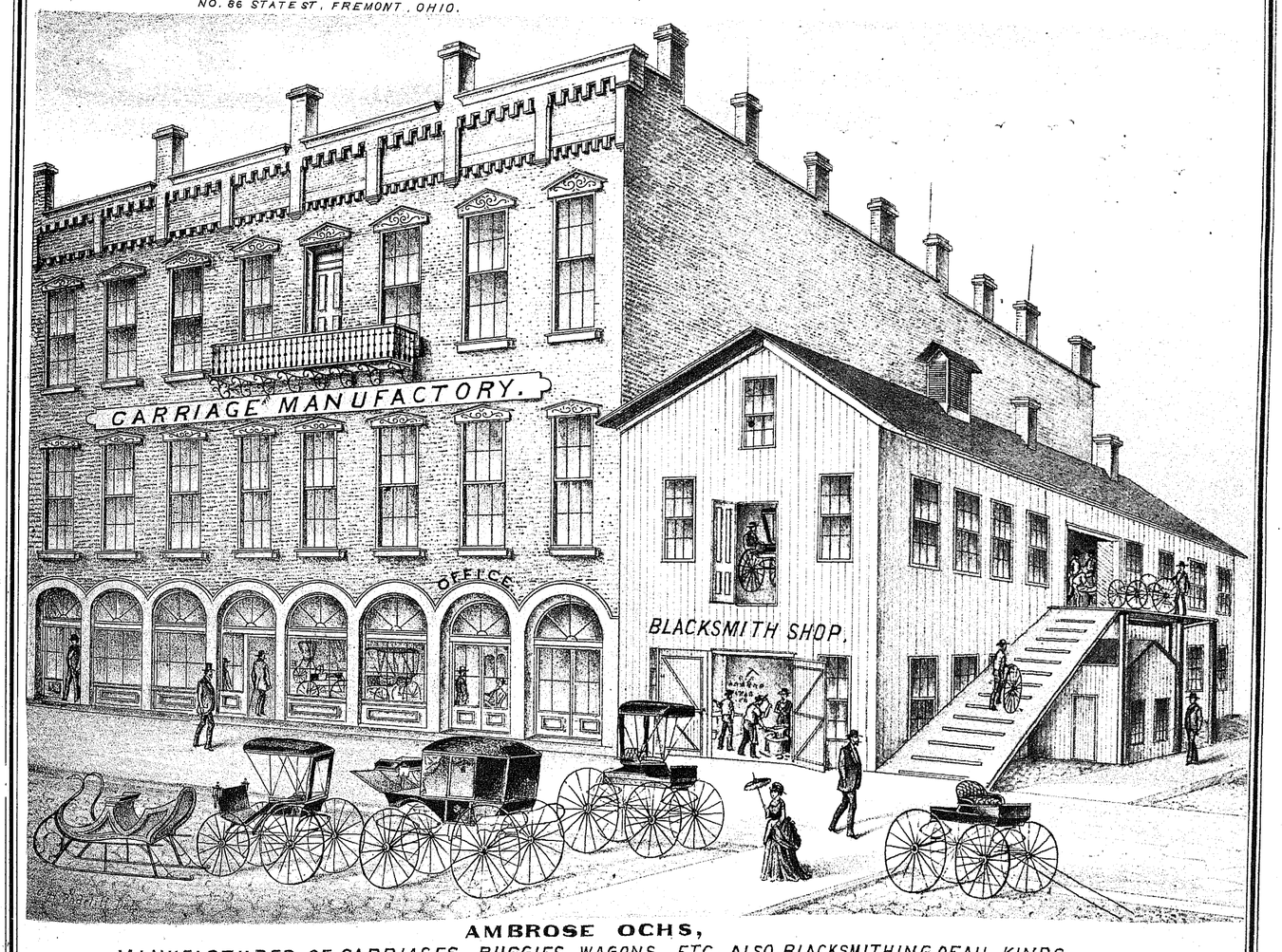

AMBROSE OCHS,
MANUFACTURER OF CARRIAGES, BUGGIES, WAGONS, ETC. ALSO BLACKSMITHING OF ALL KINDS.
COR. OF STATE & OAK STREETS, FREMONT, OHIO.

DEMOCRATIC MESSENGER

FREMONT, OHIO.

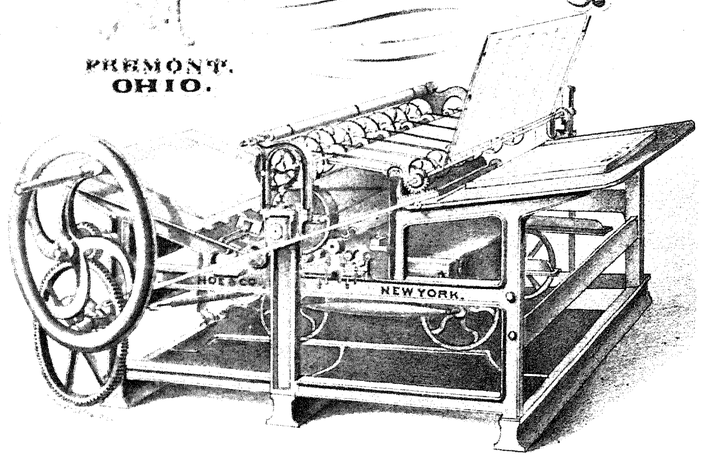

TERMS, $2.00 pr. year.

JAMES M. OSBORN, PROP.

Best Local paper in County

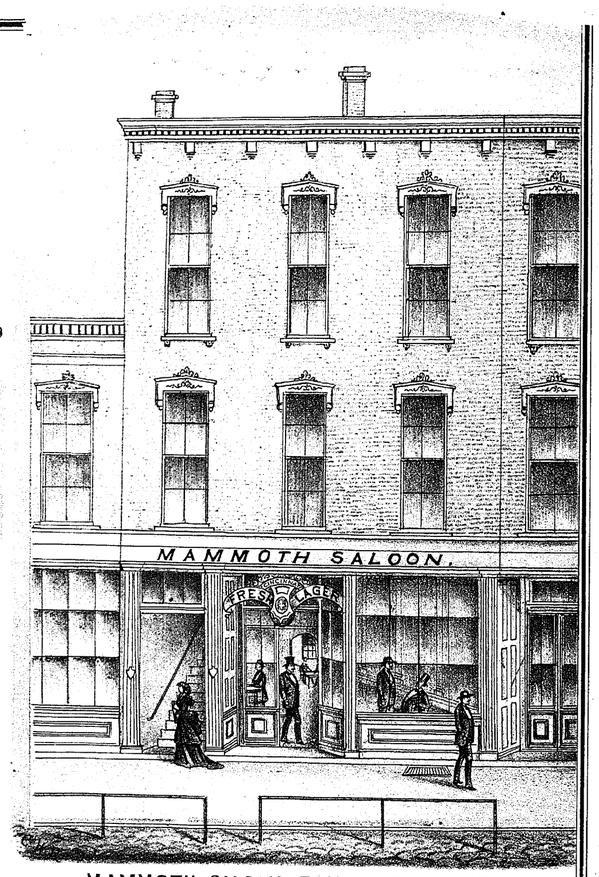

MAMMOTH SALOON, FRANK HEIM, PROP.
HEADQUARTERS OF OPERA HALL, BEER, ALES, WINES, CIGARS &c.
STATE ST. FREMONT, OHIO.

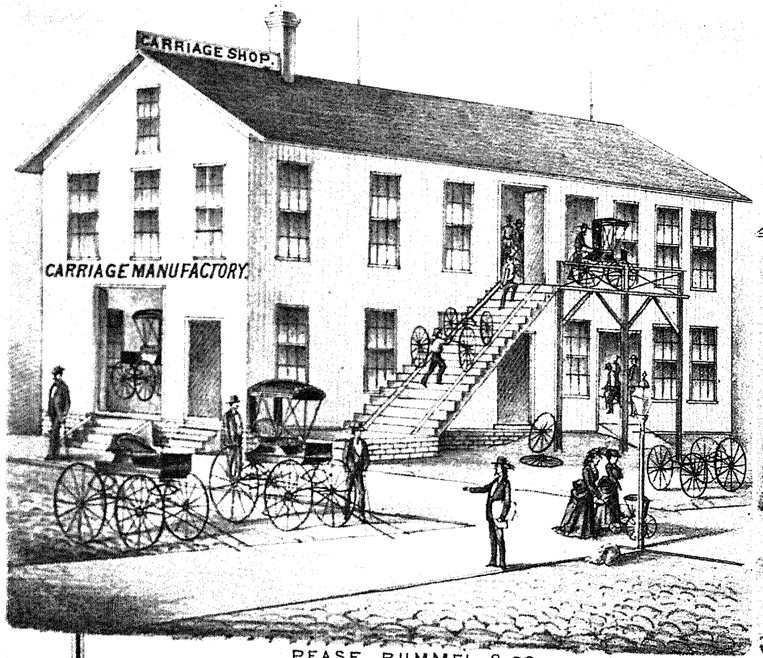

PEASE RUMMEL & CO.
MANUFACACTURERS OF OPEN & TOP BUGGIES, CARRIAGES & SPRING WAGONS,
ALL WORK WARRANTED. FACTORY EAST END OF BRIDGE, FREMONT, OHIO,

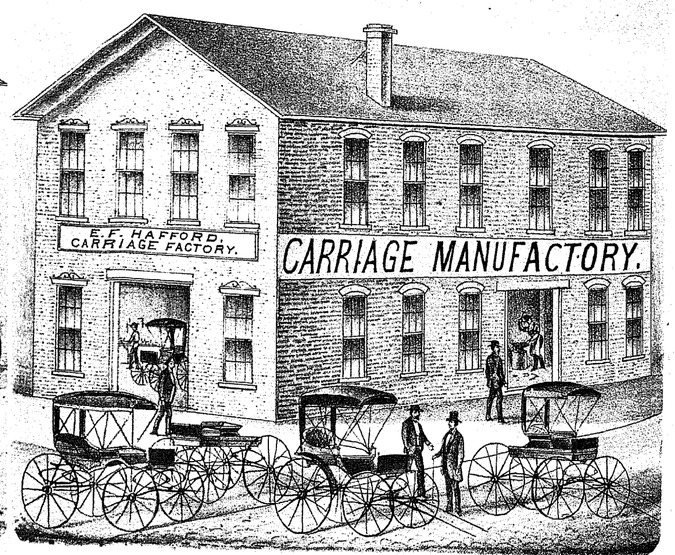

E. F. HAFFORD,
MANUFACTURER OF CARRIAGES, TOP BUGGIES & SPRING WAGONS,
NO. 60 COR. FRONT & BURCHARD AV. FREMONT, OHIO,

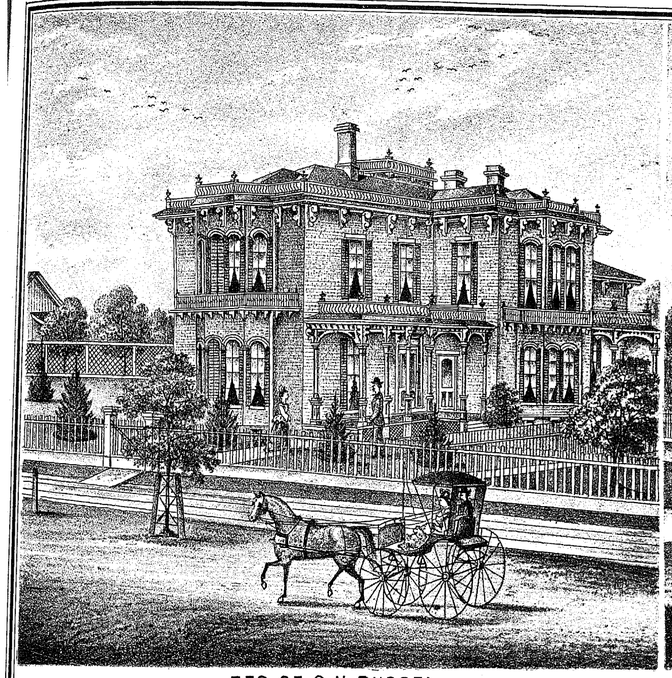

RES. OF S. H. RUSSEL,
STATE ST. FREMONT OHIO,

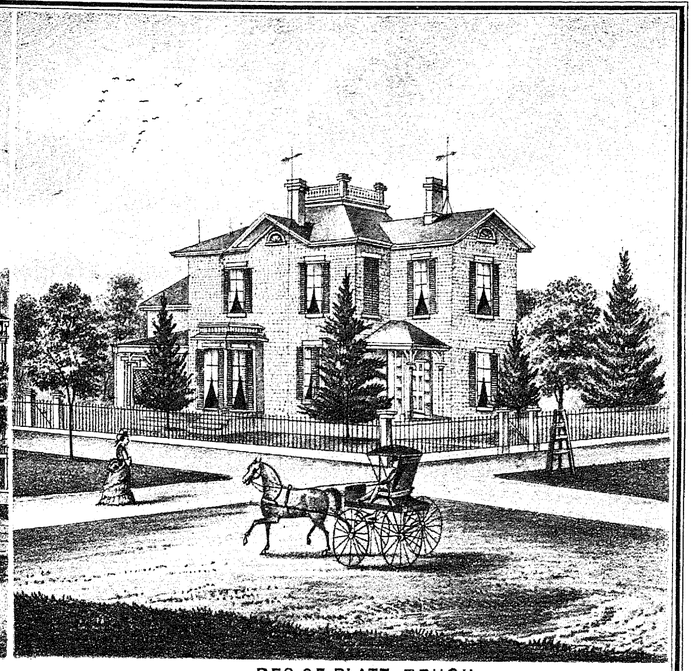

RES. OF PLATT. BRUSH,
FREMONT OHIO,



P. CLOSE,
WHOLESALE & RETAIL DEALER IN GROCERIES, CROCKERY & GLASS-WARE, FREMONT, OHIO.

MAP OF GREEN CREEK TOWNSHIP

TOWN FOUR NORTH- RANGE SIXTEEN EAST.

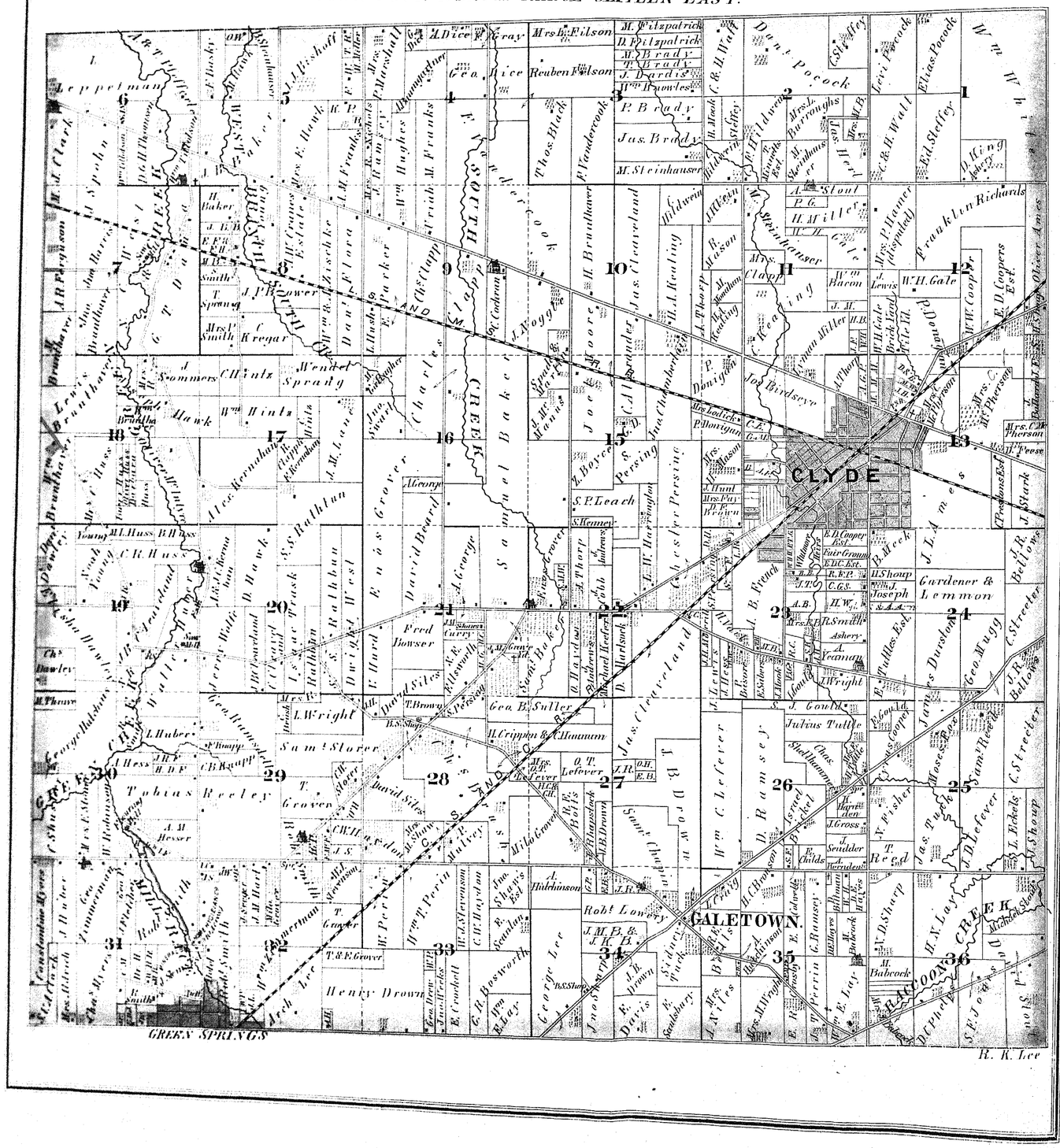
CLYDE
GALETOWN.
GREEN SPRINGS
R. R. Lee
Green Creek
Sandusky River
Muddy Creek
Wolf Creek
Charles Creek
Samuel Baker
Fred Bowser
Henry Drown
Tobias Reeley
Sam'l Storer
Jas. Cleveland
Wm C. Lefever
D. Ramsey
Franklin Richards
Gardener & Lemmon
Jas. Durston
Jas. Tuttle
Julius Tuttle
Geo. Wagg
Oliver Ames
Reuben Filson
Mrs. L. Filson
Thos. Black
F. Vandercook
Jas. Bradly
M. Steinhauser
Dan'l Pocock
Levi Pocock
Elias Pocock
Ed. Steffey
Mrs. J. Burroughs
Mrs. P. Haner (deceased)
Mrs. Clapp
Wm Bacon
J. Lewis
W. H. Gale
E. D. Coopers Est.
Mrs. C. McPherson
Mrs. Pherson
Mrs. Feese
J. L. Ames
J. R. Bellows
C. Streeter
J. Stark
E. B. French
B. Meek
H. Shoup
Joseph
A. Ashery
J. Wright
J. Gould
Mrs. Truttle Est.
Mrs. Cooper
J. Gross
J. Scudder
T. Reed
E. Childs
J. D. Lefever
I. Ebbels
H. Shoup
Sam'l Weed
Mrs. Fisher
Mrs. Tuttle
Mrs. Ramsey
Israel Lefever
Chas. Shellhammer
Mrs. Wilkinson
Mrs. Wilkes
Mrs. Hamilton
Mrs. Wright
Mrs. Babcock
H. N. Lay
W. D. Sharp
C. Bromley
H. Babcock
D. Hayes
E. Babcock
Mrs. Davison
Mrs. Perrin
Mrs. Lay
Mrs. Wilkes
Mrs. Hamilton
Mrs. Wright
Mrs. Babcock
Robt Lowry
Jno. Shaw's Est.
A. Hutchinson
E. Scanlon
J. M. P. & J. K. B.
S. Persing
S. P. Leach
S. Hemmey
Z. Boyce
Jno. Underwood
C. A. Alexander
H. Brandhaver
Jno. Birdseye
Mrs. Allison
Mrs. Ladrick
P. Dunnigan
Jno. Sweet
Jno. Zachgher
L. Hushbeck
Dan'l Parker
Wm. Hughes
M. Franks
Jno. Frank
Wm. Frank
Mrs. Marshall
Jno. Dice
Rice
Gray
Mrs. Fitzpatrick
D. Fitzpatrick
M. Brady
T. Brady
J. Dardis
Wm Rowdes
C. & H. Wall
H. Meek
Mrs. Meek
Mrs. Sterling
Mrs. Sheldon
Mrs. Hart
Mrs. Mundle Est.
Mrs. Sheldon
Mrs. Hart
Mrs. Wilson
Mrs. Hart
Mrs. Sterling
Mrs. Meek
Mrs. Mundle Est.
Mrs. Wilson
Mrs. Hart
Mrs. Sheldon

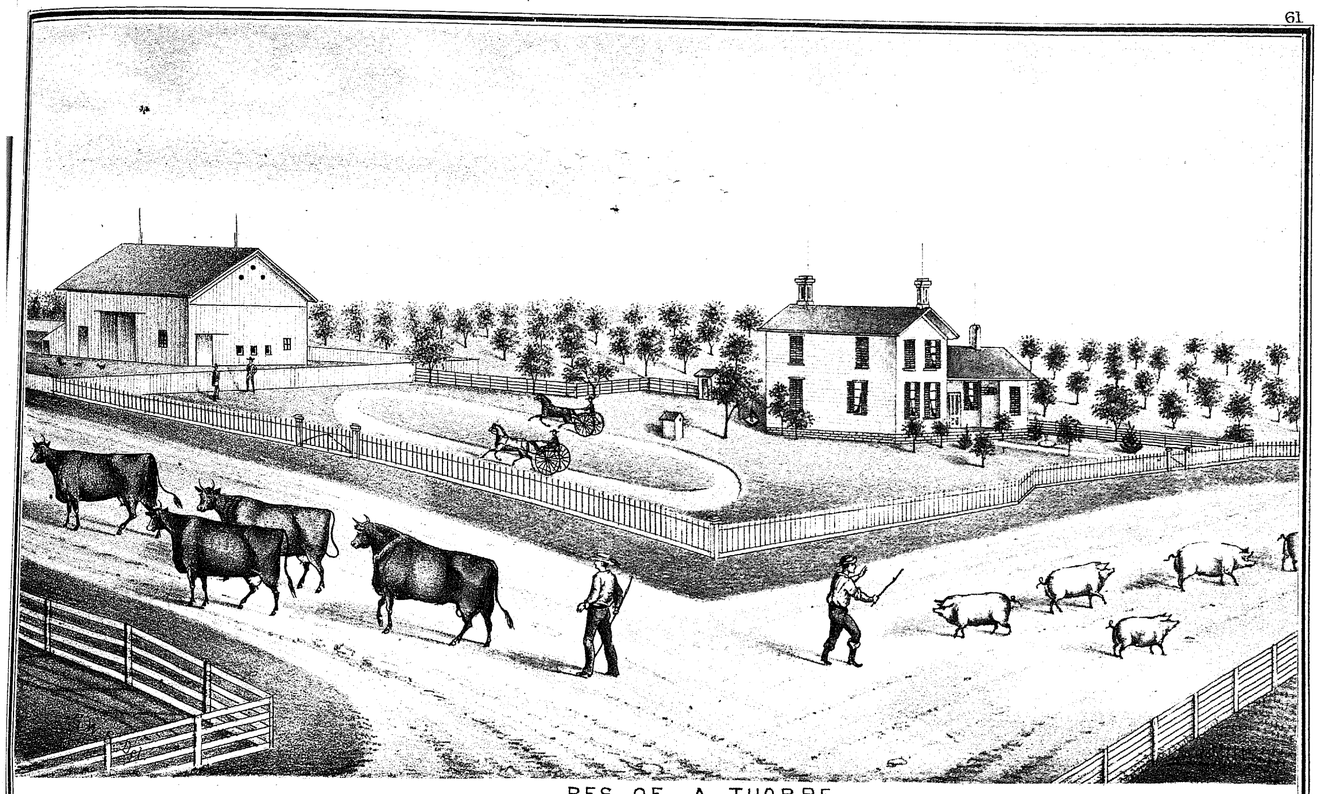

RES. OF A. THORPE
SEC. 22 GREEN CREEK TP OHIO.

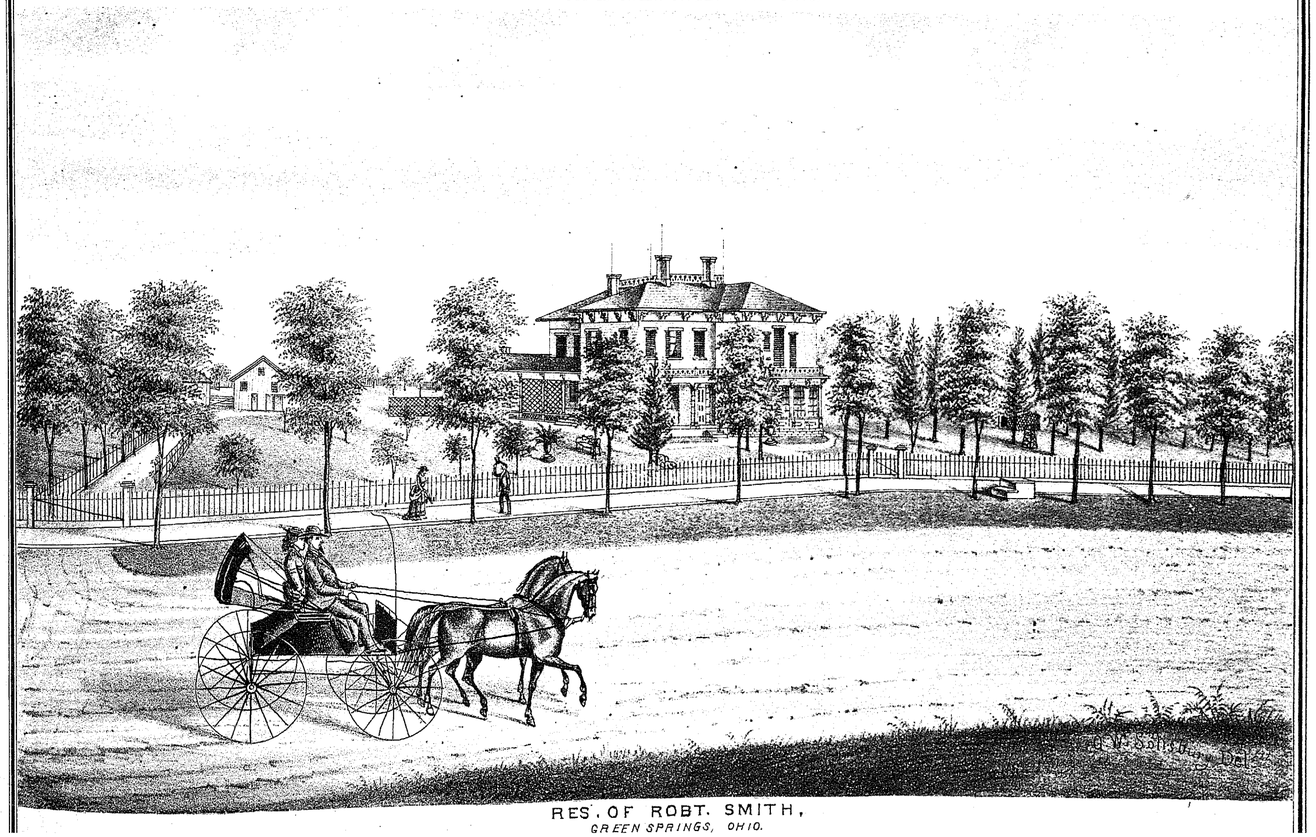

RES. OF ROBT. SMITH,
GREEN SPRINGS, OHIO.

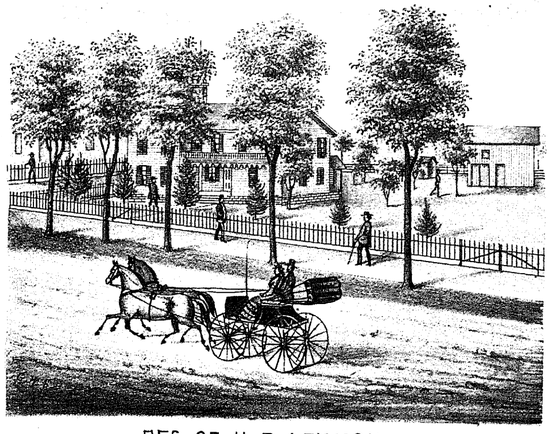

RES. OF U.B.LEMMON,
CLYDE, SANDUSKY CO. OHIO.

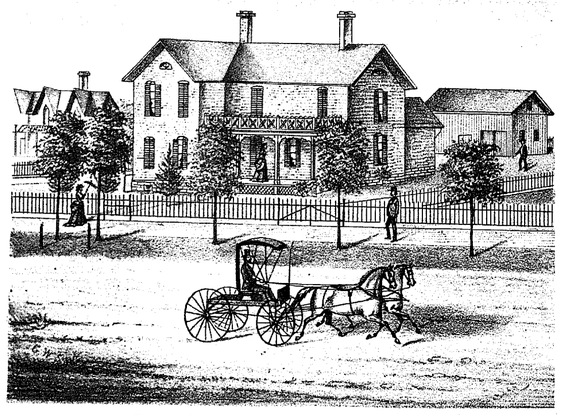

RES. OF JAMES LEMMON,
CLYDE, SANDUSKY CO. OHIO.

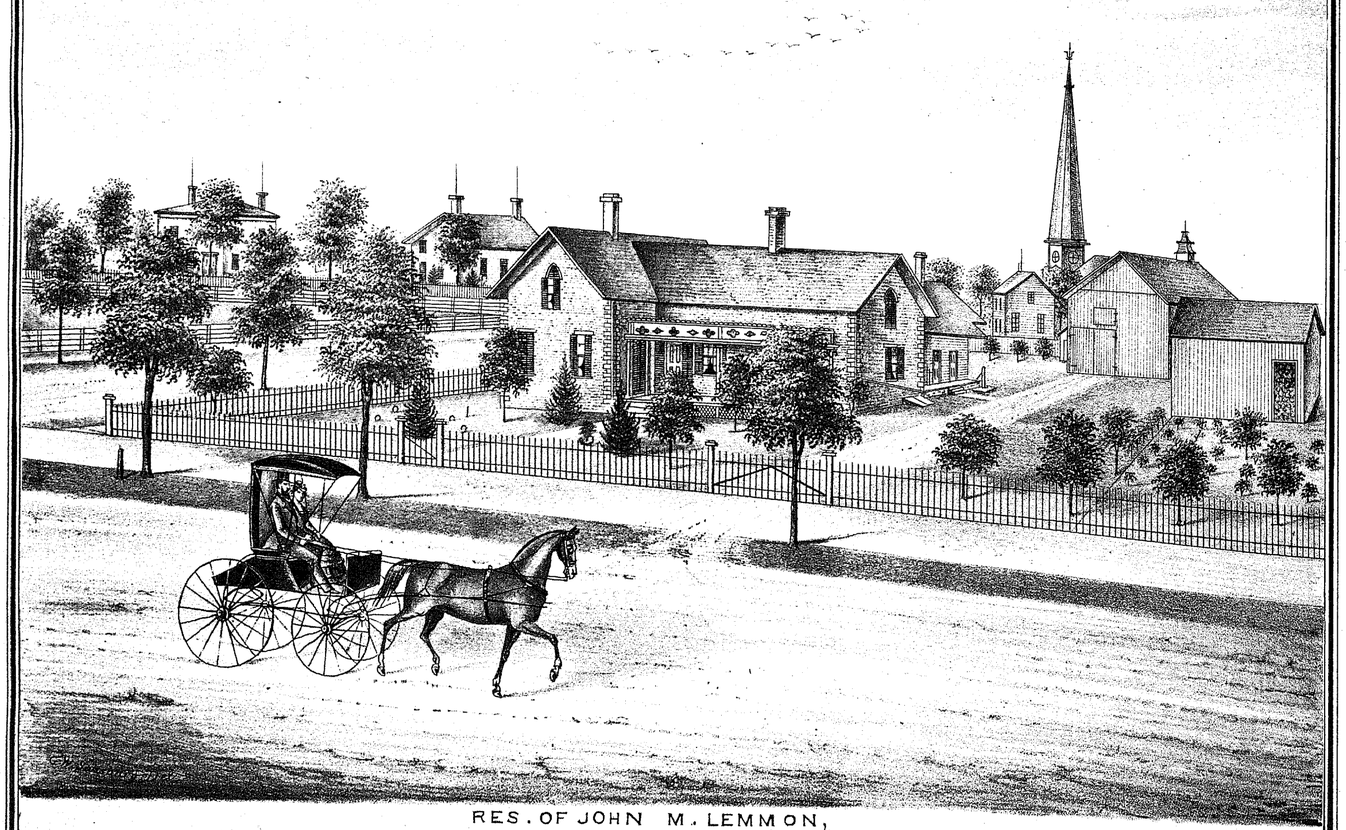

RES. OF JOHN M. LEMMON,
CLYDE, SANDUSKY CO. OHIO.

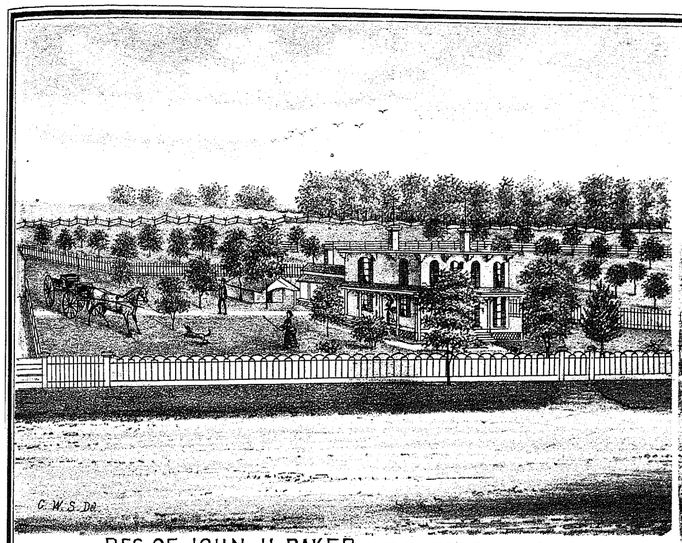

RES. OF JOHN H. BAKER, SEC. 25 YORK TP. OHIO

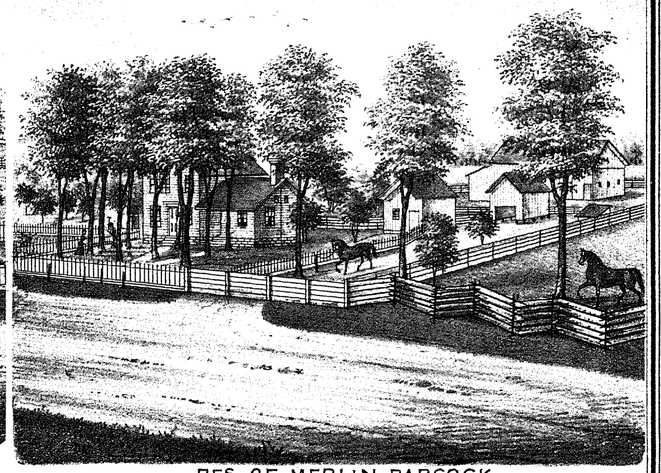

RES. OF MERLIN BABCOCK,
SEC. 30 YORK TP. OHIO.

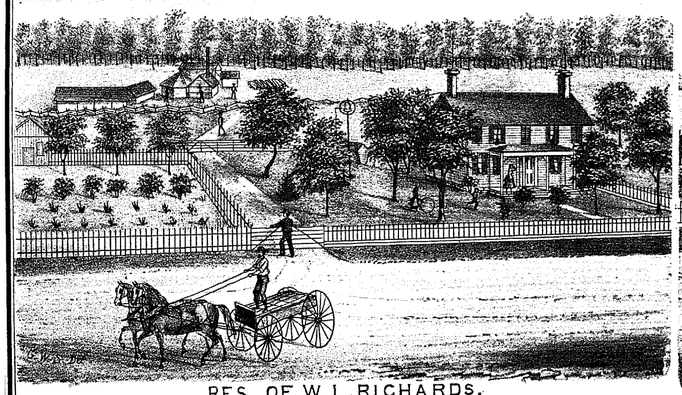

RES. OF W. L. RICHARDS,
SEC. 8 YORK TP. OHIO.

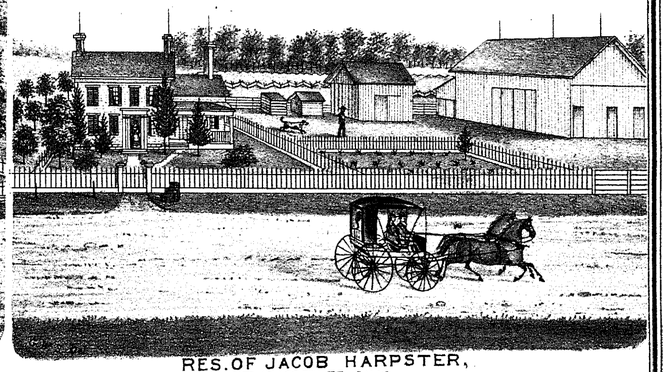

RES. OF JACOB HARPSTER,
SEC. 14 YORK TP. OHIO.

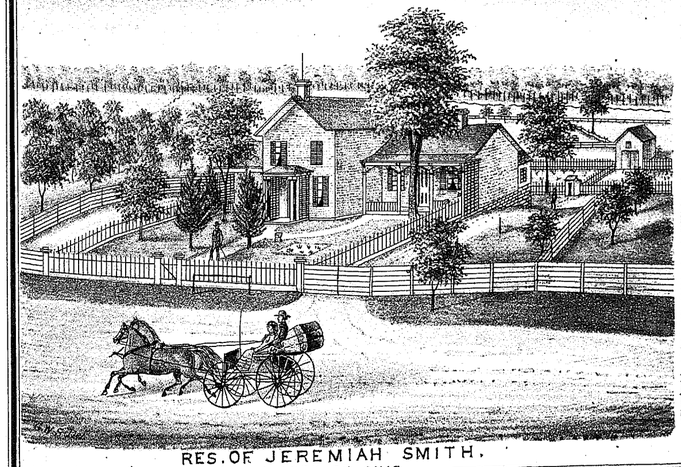

RES. OF JEREMIAH SMITH,
SEC. 22 YORK TP. OHIO.

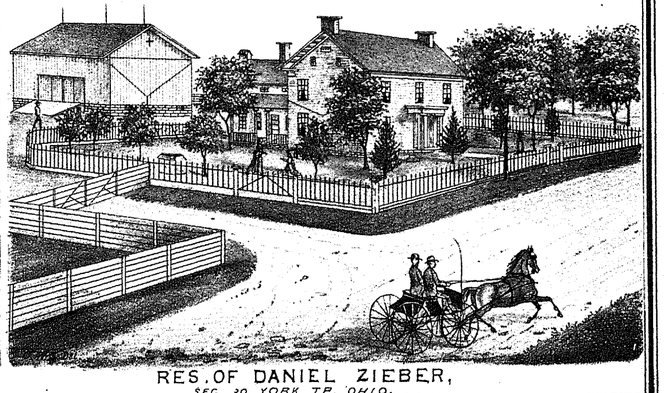

RES. OF DANIEL ZIEBER,
SEC. 30 YORK TP. OHIO.

MAP OF YORK TOWNSHIP

TOWN FOUR NORTH RANGE SEVENTEEN EAST

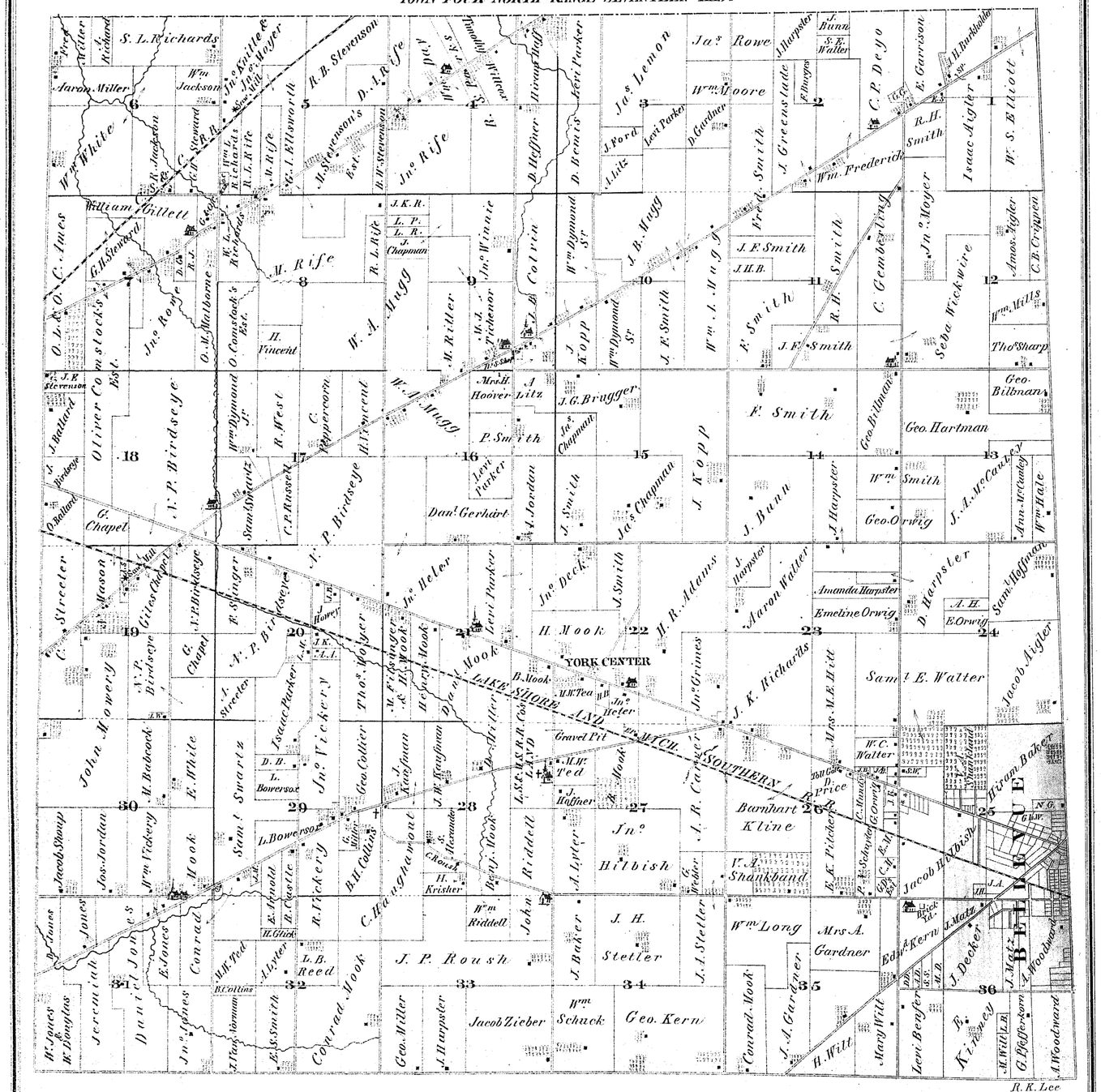

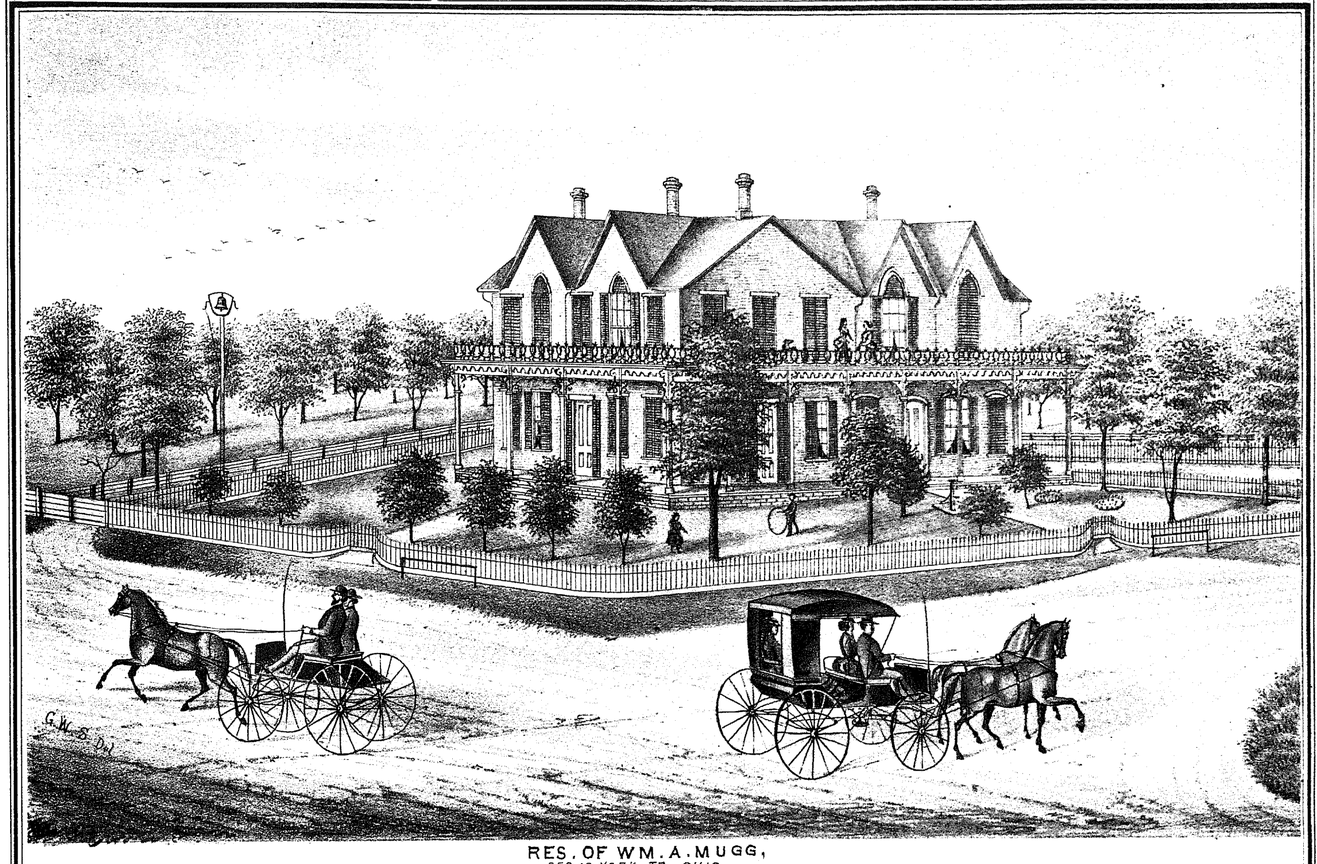

RES. OF WM. A. MUGG,
SEC 16 YORK TP. OHIO.

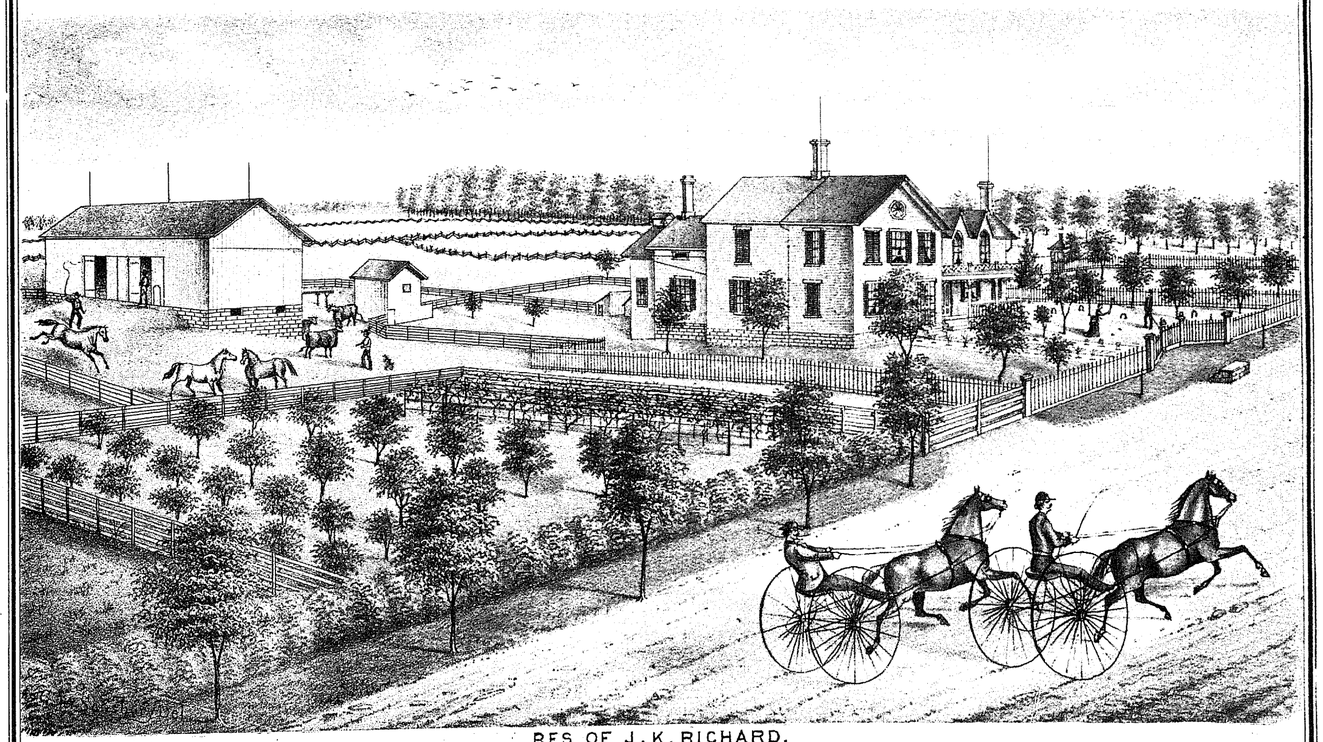

RES. OF J. K. RICHARD,
SEC. 26 YORK TP. SANDUSKY CO. OHIO.

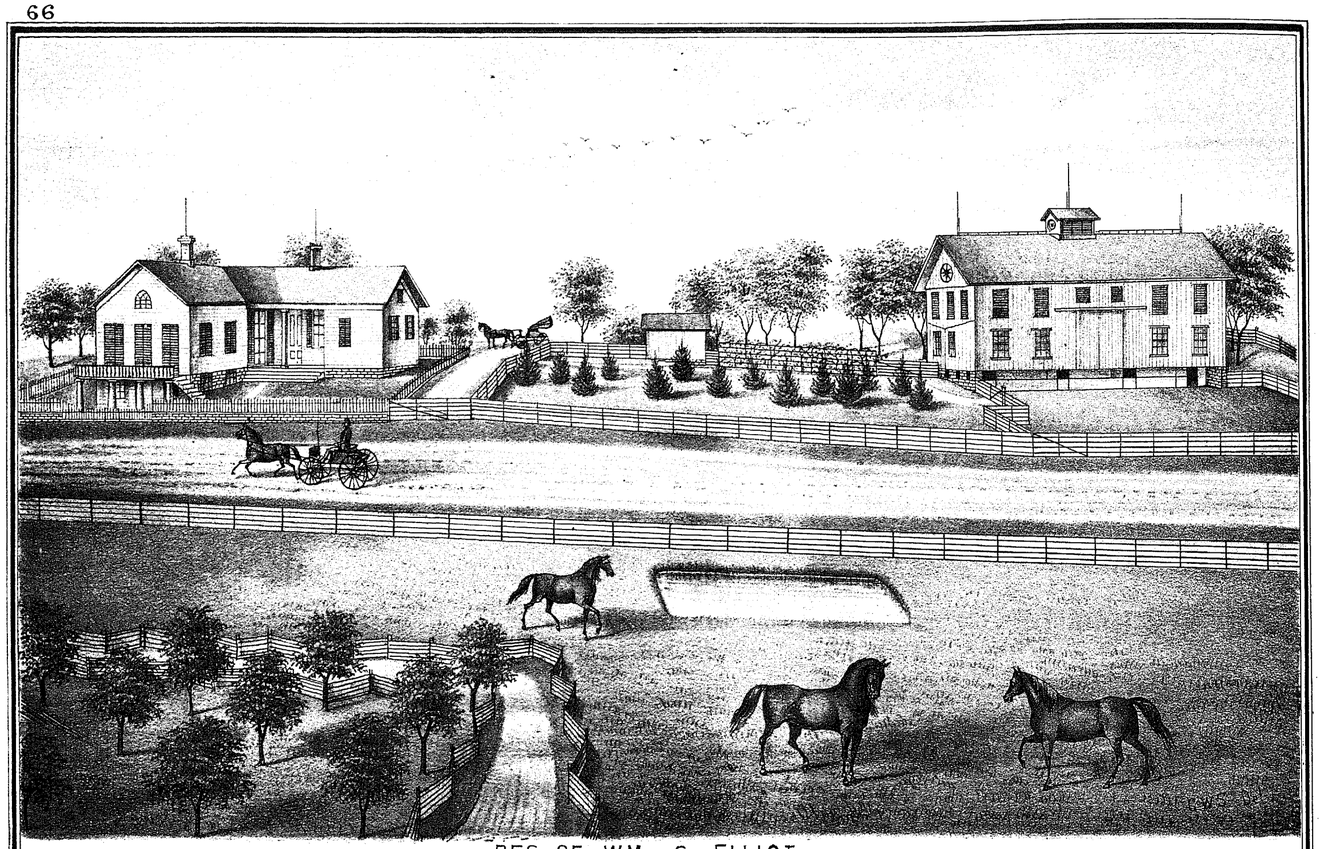

RES. OF WM. S. ELLIOT.
SEC. 1 YORK TP. OHIO.

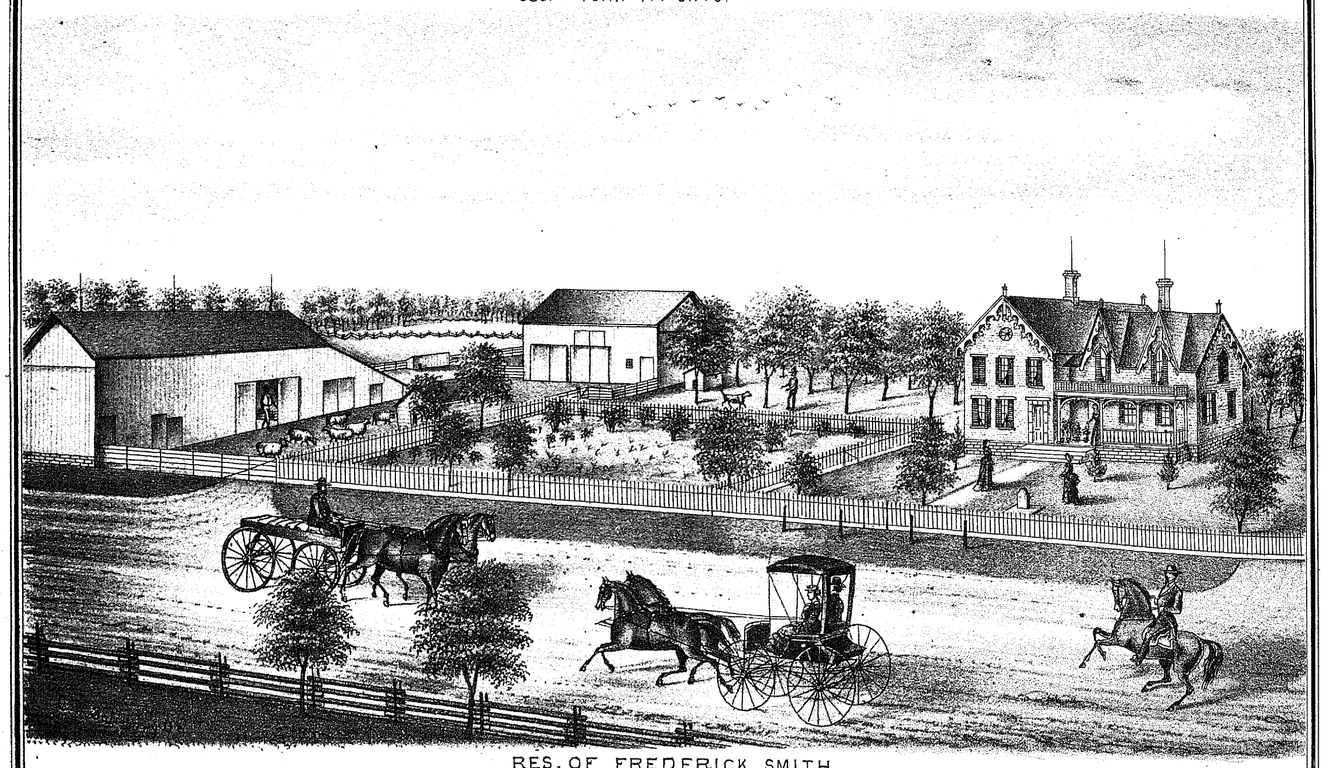

RES. OF FREDERICK SMITH
SEC. 11 YORK TP. OHIO.

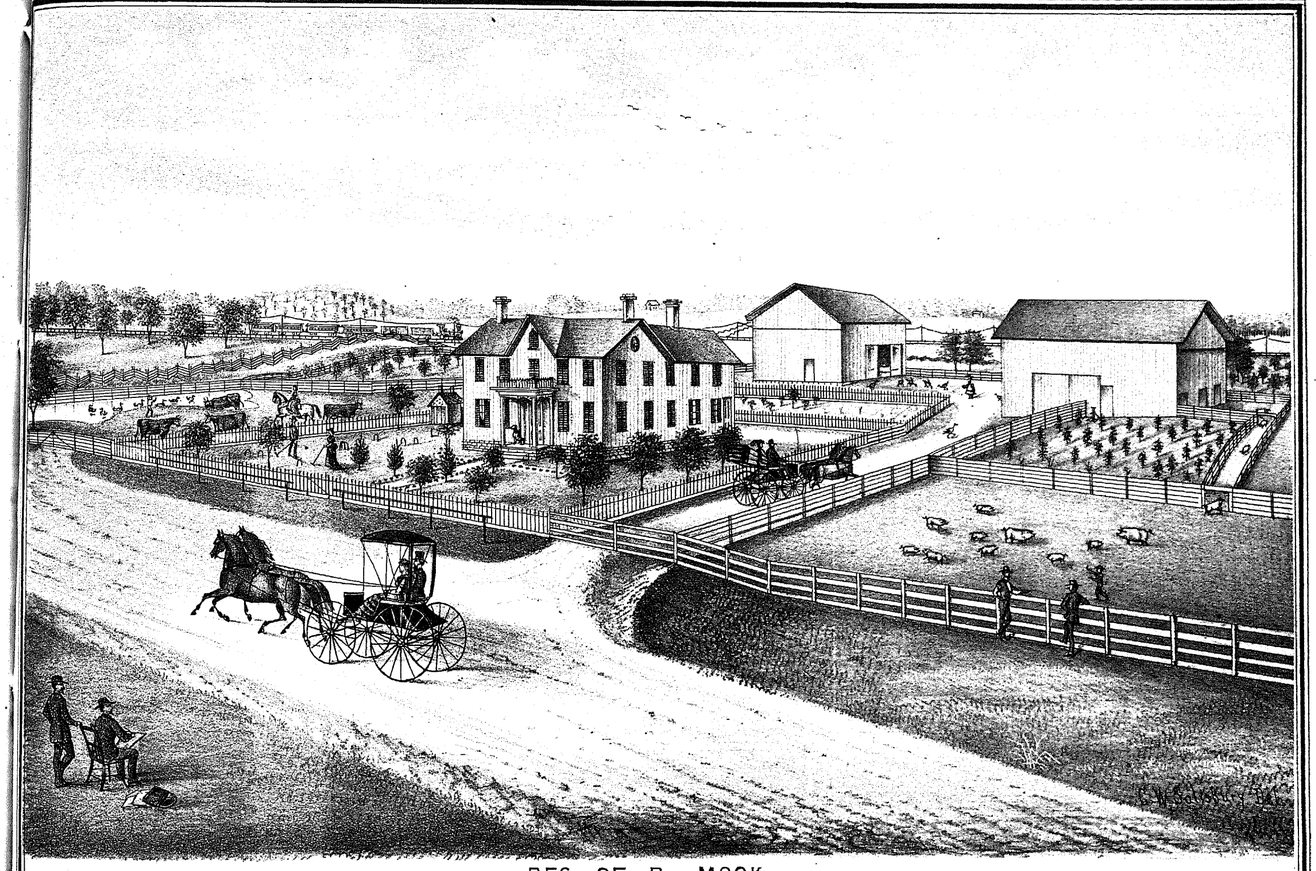

RES. OF B. MOOK,
SEC. 21 YORK TP. OHIO

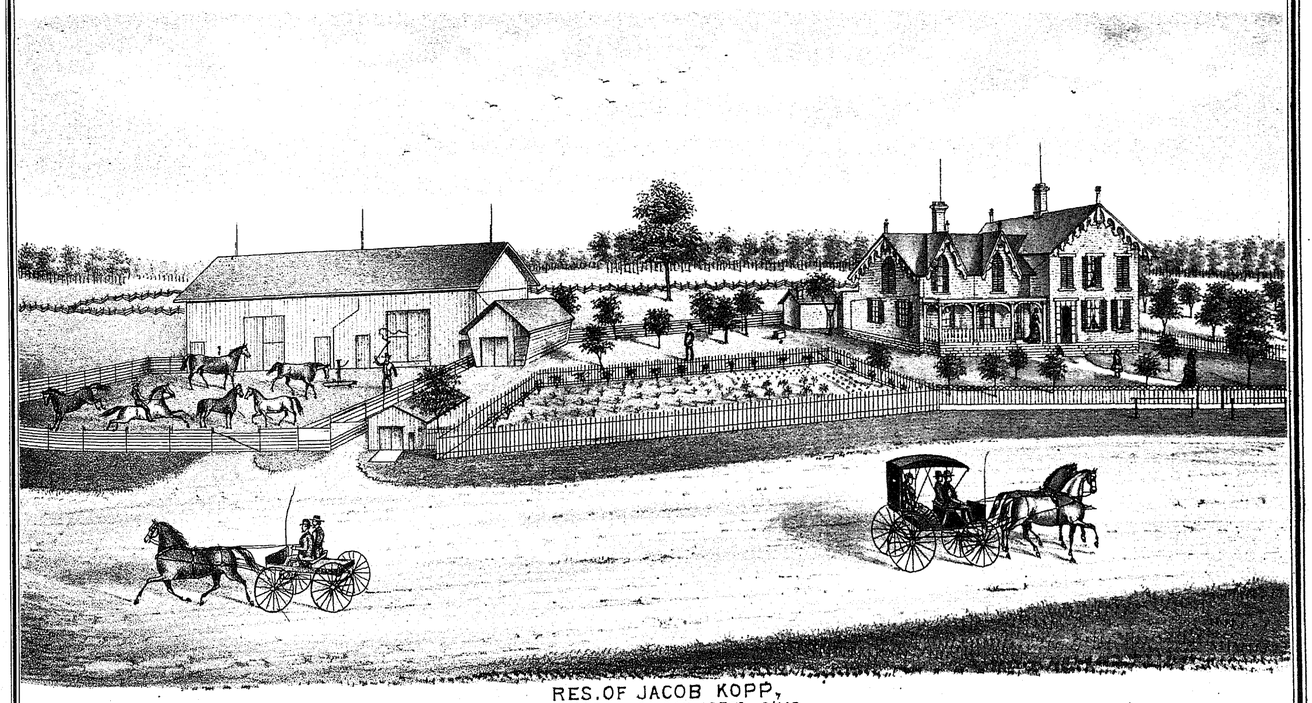

RES. OF JACOB KOPP,
SEC. 15 YORK, TP. 240 ACRES, OHIO.

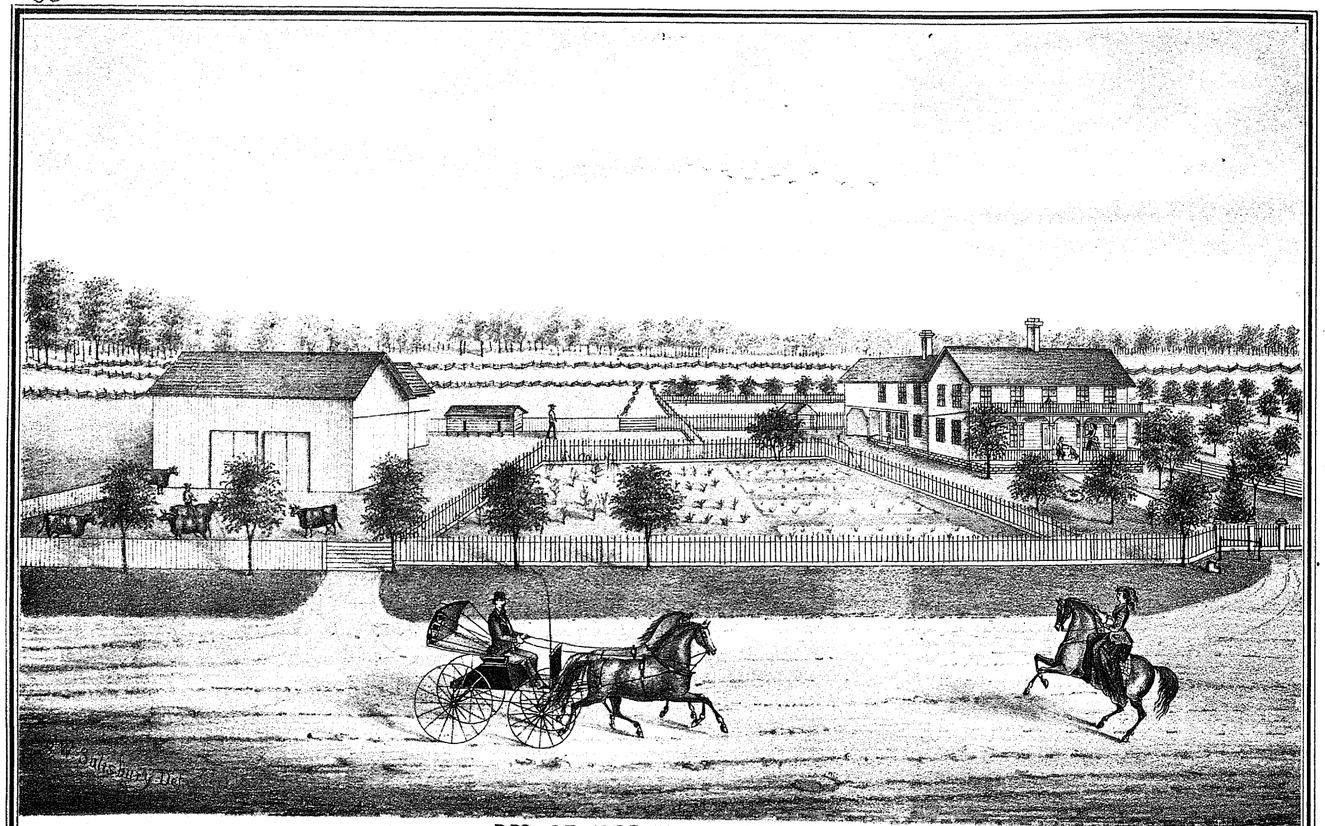

RES. OF MRS. ELIZABETH BAKER,
SEC. 30 YORK TP. OHIO.

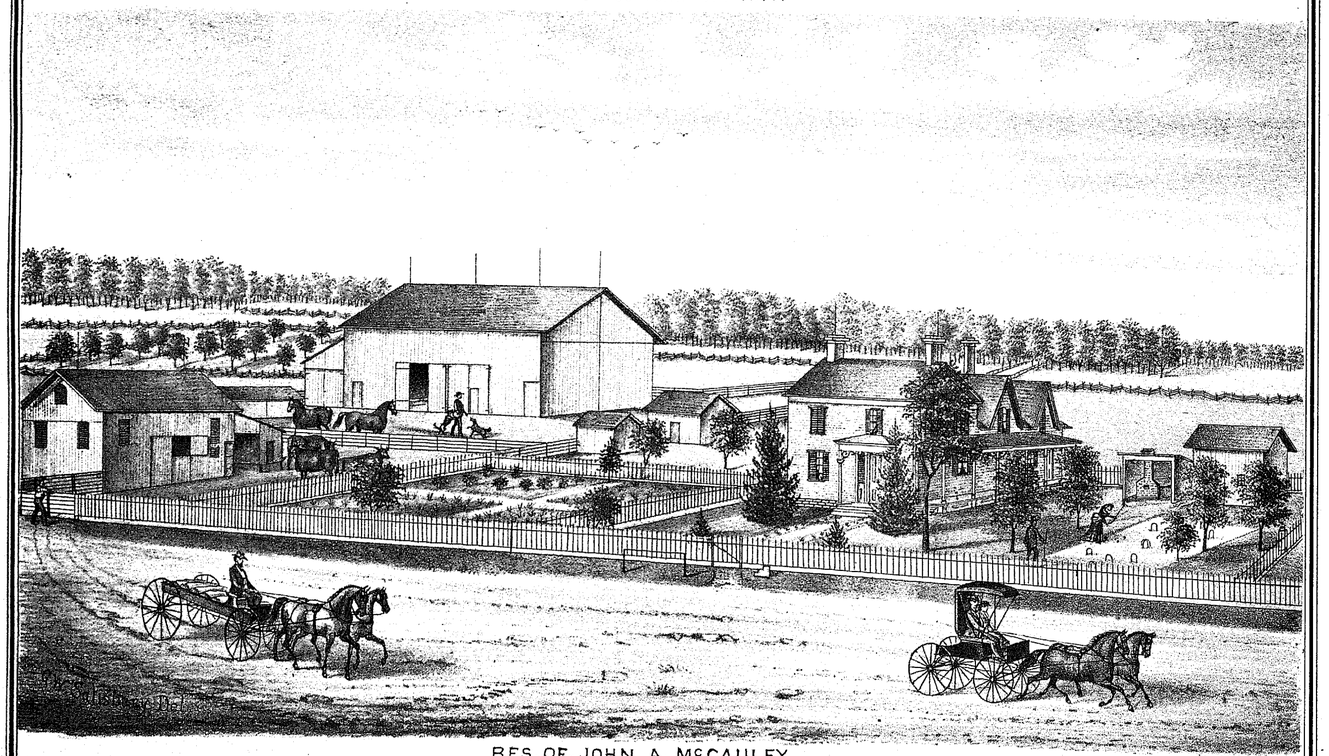

RES. OF JOHN A. McCAULEY,
SEC. 13 YORK TP. OHIO

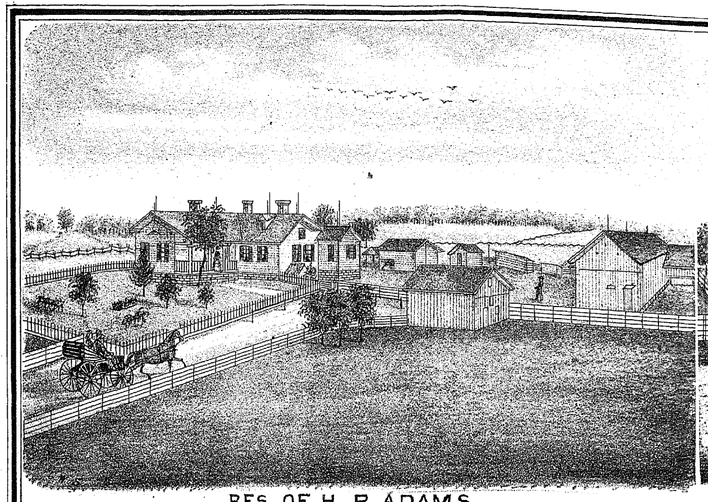

RES. OF H. R. ADAMS,
SEC. 22 YORK TP. OHIO

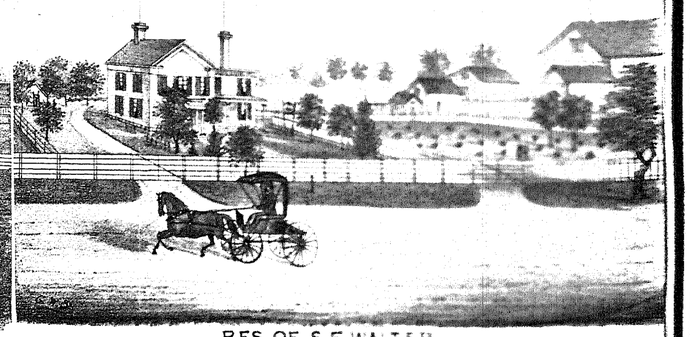

RES. OF S.E WALTER.
SEC. 23 YORK TP. OHIO

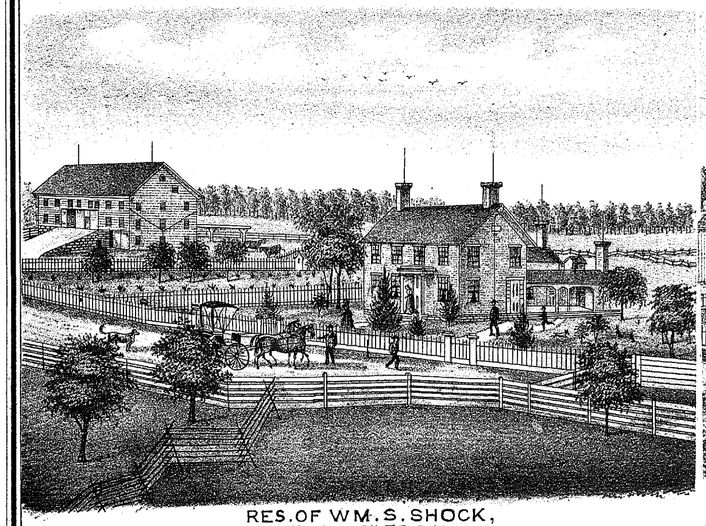

RES. OF WM. S. SHOCK,
SEC. 34 YORK TP. OHIO.

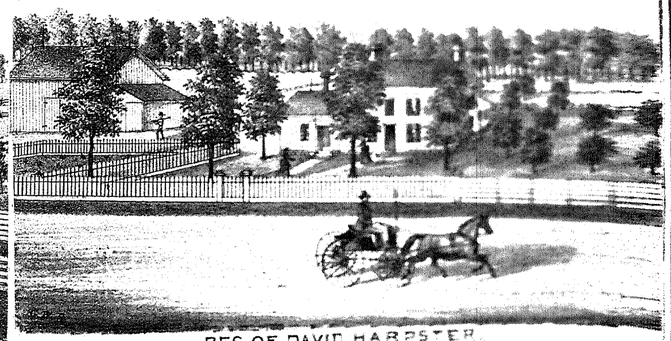

RES. OF DAVID HARPSTER.
SEC. 34 YORK TP. OHIO

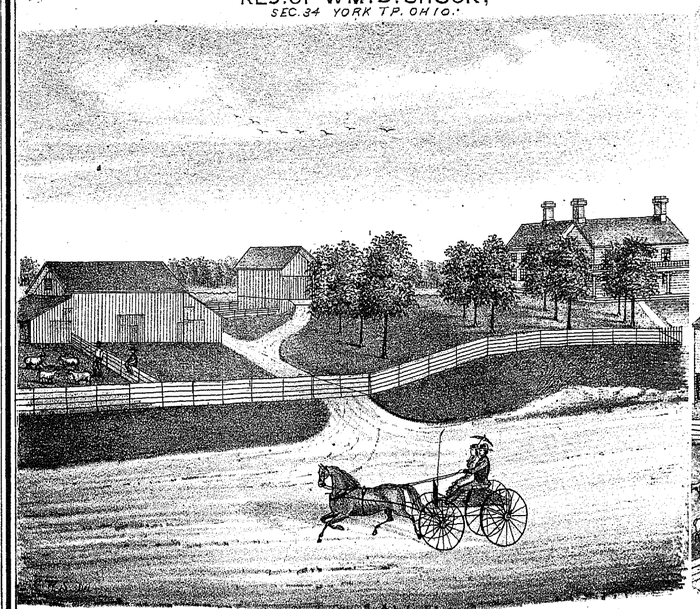

RES: OF JOHN B. COLVIN,
SEC. 9 YORK TP. OHIO.

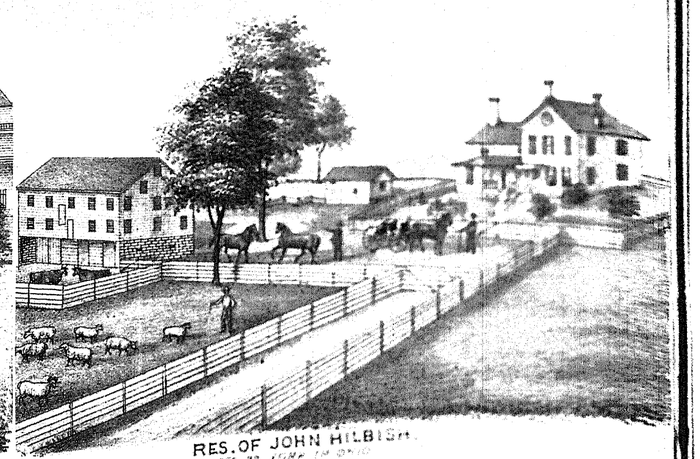

RES. OF JOHN HILBISH.
SEC. 27 YORK TP. OHIO

MAP OF BALLVILLE TOWNSHIP

TOWN FOUR NORTH. RANGE 15E.

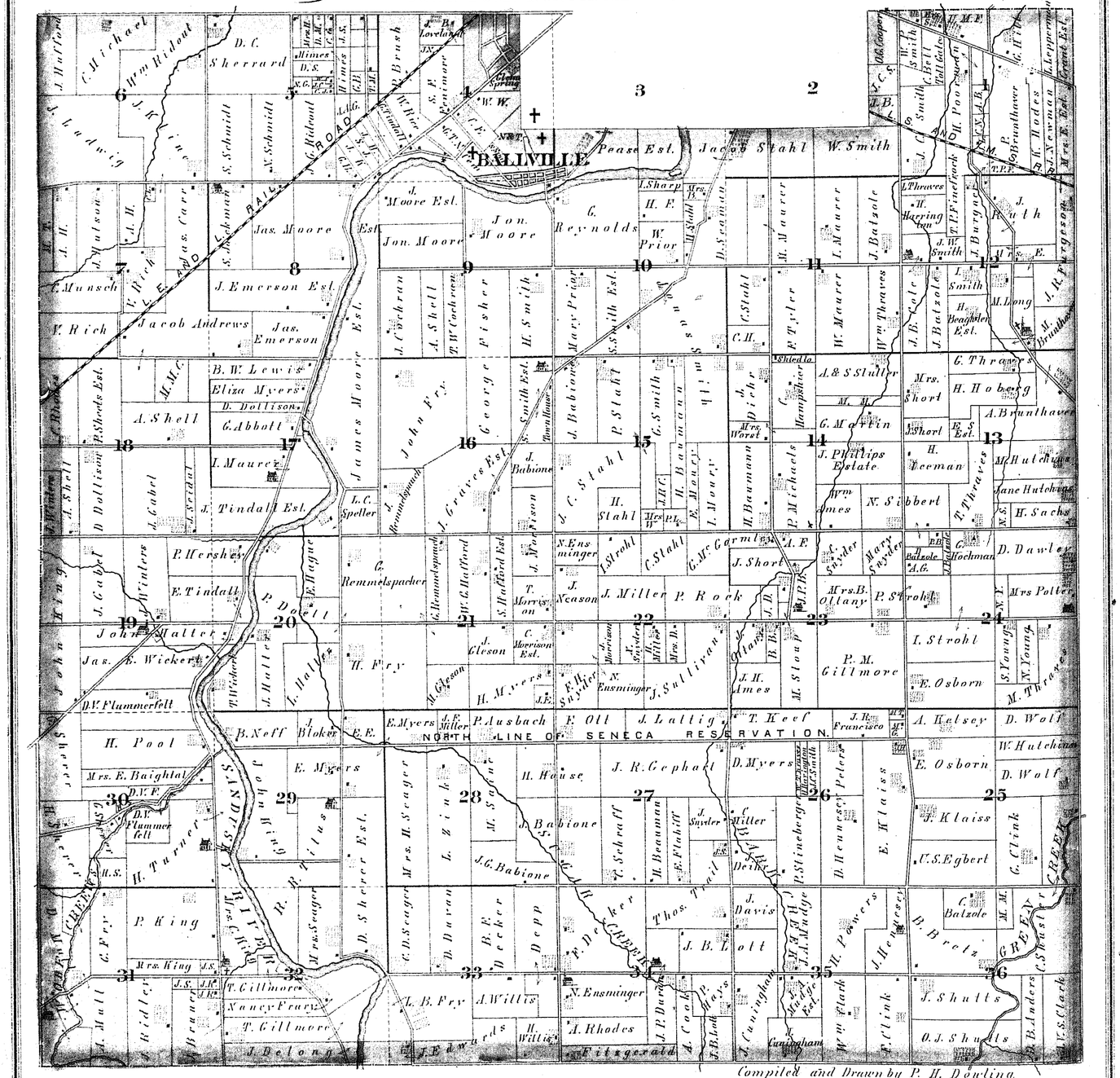
BALLVILLE
NORTH LINE OF SENECA RESERVATION.
CLEVELAND & LEHIGH RAILROAD
JAMES MOORE Est.
JOHN FRY
GEORGE FISHER
H. SMITH
JON. MOORE
JAS. MOORE Est.
J. EMERSON Est.
JACOB ANDREWS
JAS. EMERSON
B. W. LEWIS
ELIZA MYERS
D. DOLLISON
G. ABBOTT
A. SHELL
I. MAUREY
J. TINDALL Est.
L. C. SPELLER
J. GRAVES Est.
J. BABIONE
P. STAHL
G. SMITH
H. BAUMANN
J. MOURY
J. DICHR
C. HAMPSHIER
A. & S. SLUTTER
G. MARTIN
J. PHILLIPS Estate
P. MICHAELS
W. MAURER
F. TYLER
C. STAHL
C. H.
W. SMITH
PEASE Est.
JACOB STAHL
I. SHARP
H. F.
W. PRIOR
MARY PRIOR
S. SMITH Est.
J. MOORE Est.
JON. MOORE
G. REYNOLDS
L. COCHRAN
A. SHELL
T. W. COCHRAN
J. GRAVES Est.
J. BABIONE
H. STAHL
Mrs. WORET
J. C. STAHL
N. ENSMINGER
J. STAHL
C. STAHL
G. Mc CARMEL
J. SHORT
A. F.
J. MILLER
P. ROCK
N. SEASON
T. MORRISON
J. MORRISON
C. MORRISON Est.
J. GLESON
H. GLESON
H. MYERS
H. FRY
L. C. SPELLER
J. HALLER
T. WICKER
JOHN HALLER
JAS. E. WICKER
D. V. FLUMMERFELT
H. POOL
Mrs. E. BAIGHTAL
D. V. F.
D. F. FLUMMERFELT
H. TURNER
H. S.
P. KING
Mrs. KING
J. S.
J. H.
C. FRY
T. GILLMORE
NANCY FRUIT
T. GILLMORE
J. DELONG
L. B. FRY
A. WILLIS
H. WILLIS
J. EDWARDS
N. ENSMINGER
A. RHODES
J. FITZGERALD
J. P. DARLING
A. CAROLL
P. HAYS
J. B. LOTT
J. CUNNINGHAM
J. CUNNINGHAM Est.
W. W. CLARK
T. CLINK
J. SHULTS
O. J. SHULTS
B. ANDERS
V. S. CLARK
P. DOLL
E. MYERS
J. F. MILLER
P. AUSBACH
F. OTT
J. LALLIG
T. KEEF
J. R. FRANCISCO
J. R. GEPHART
D. MYERS
C. MILLER
J. SNYDER
T. SCHRAFF
H. BEAUMANN
E. FLAHIFF
H. HOUSE
M. SAFFORD
L. ZINK
J. BABIONE Jr.
J. C. BABIONE
P. DECKER
THOS. TROUT
J. B. LOTT
J. DAVIS
P. STINEBERGER
D. HENNESSEY
PETERS
E. KLAISS
F. KLAISS
U. S. EGBERT
J. KEMPSEY
H. POWERS
J. J. MUDGE
J. CUNNINGHAM
W. W. CLARK
T. CLINK
J. SHULTS
O. J. SHULTS
B. ANDERS
V. S. CLARK
B. BRETZ
C. BALZOLE
M. M.
C. SHUSTER
GREEN RIVER
D. DAWLEY
Mrs POTTER
H. SACHS
M. HUTCHINS
JANE HUTCHINS
A. BRUNTHAVER
G. THRAVES
H. HOBERG
Mrs. SHORT
E. S. Est.
J. SHORT
H. SEEMAN
T. THRAVES
N. SIBBERT
Wm. AMES
J. H. AMES
M. SLOAT
P. M. GILLMORE
I. STROHL
E. OSBORN
A. KELSEY
D. WOLF
W. HUTCHINS
M. THRASHER
S. YOUNG
N. Y.
J. H. FERGUSON
M. BRUNTHAVER
M. LONG
J. SMITH
H. BEAGHLER Est.
J. BATZOLE
A. G.
J. B.
L. THRAVES
H. HERRINGTON
J. W. SMITH
J. BURGESS
J. RUTH
M. E.
W. HODES
J. NEWMAN
Mrs. E. Est.
G. BRUNTHAVER
J. LEPPERMAN
GRAND Est.
C. HOCKMAN
D. C. SHERRARD
C. MICHAEL
WM. HIDOUT
J. HARFORD
S. LUDWIG
N. SCHMIDT
S. SCHMIDT
J. M. LUDWIG
A. H.
J. M.
V. RICH
F. RICH
G. MUNSCH
S. LEHMAN
CARR
J. LOVELAND
BRASH
W. RICE
S. E. LEMMON
C. F. W. & M. R. R.
G. Remmelspacher
W. Hafford
S. Hafford Est.
T. Morrison
J. Neason
J. Miller
P. Rock
J. Snyder
H. Miller
Mrs. D.
J. Sullivan
E. H. Snyder
N. Ensminger
J. H. Ames
M. Sloat
P. M. Gillmore
I. Strohl
E. Osborn
A. Kelsey
D. Wolf
W. Hutchins
D. Wolf
J. Klaiss
U. S. Egbert
G. Clink
C. Balzole
M. M.
B. Bretz
GREEN RIVER
J. Shults
O. J. Shults
B. Anders
V. S. Clark
J. Cunningham
J. J. Mudge
J. Davis
P. Stineberger
D. Hennessey
Peters
E. Klaiss
H. Powers
J. Kempsey
C. Hockman
D. Dawley
Mrs Potter
H. Sachs
M. Hutchins
Jane Hutchins
A. Brunthaver
G. Thraves
H. Hoberg
Mrs. Short
J. Short
H. Seeman
T. Thraves
N. Sibbert
Wm. Ames

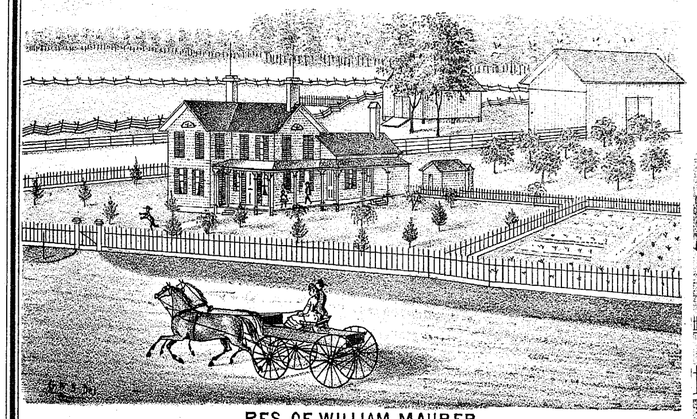

RES. OF WILLIAM MAURER
SEC 11 BALLVILLE TP. SANDUSKY CO. OHIO.

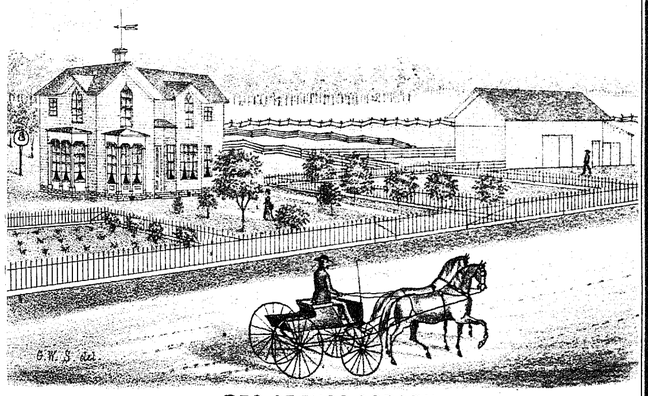

RES. OF ENOS OSBORN.
SEC 25 BALLVILL TP. SANDUSKY CO. OHIO.

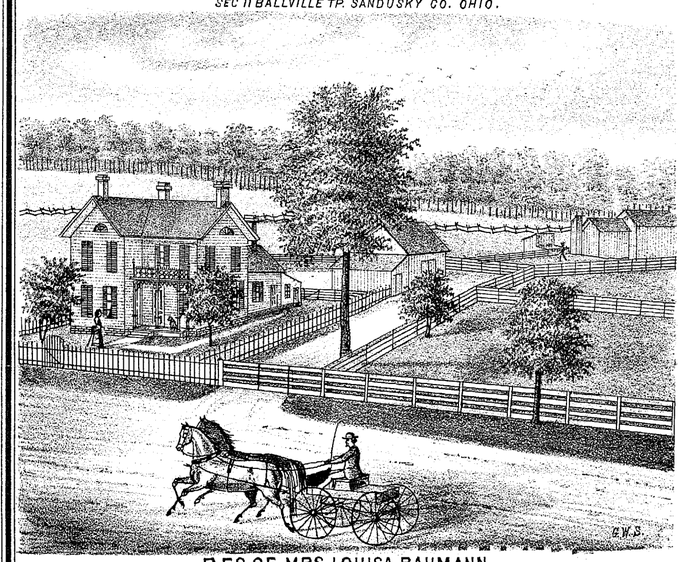

RES. OF MRS. LOUISA BAUMANN.
SEC. 10 BALLVILLE TP. SANDUSKY CO. OHIO.

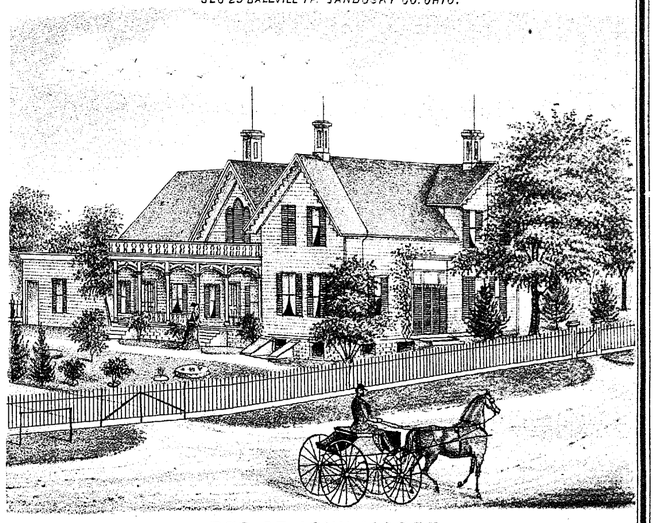

RES. OF JOHN MOORE.
BALLVILLE, BALLVILLE TP. SANDUSKY CO. OHIO.



RES OF MICHAEL LONG
SEC. 12 BALLVILLE TP. SANDUSKY CO. OHIO.

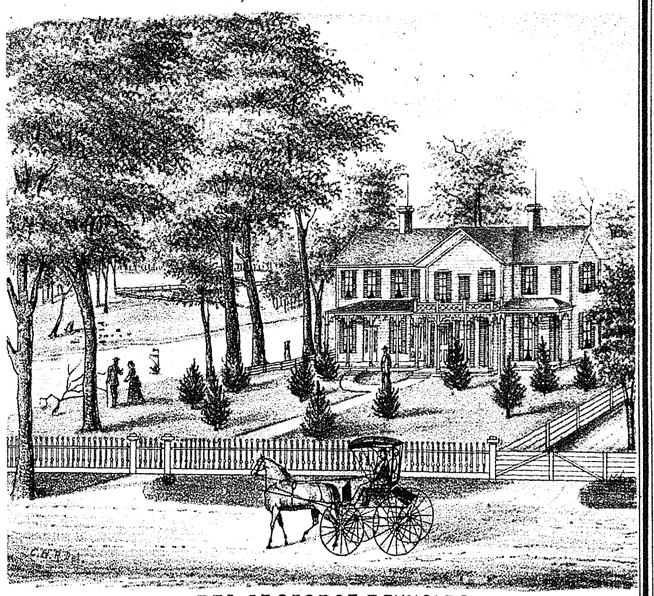

RES. OF GEORGE REYNOLDS
SEC. 10 BALLVILLE TP. SANDUSKY CO. OHIO.

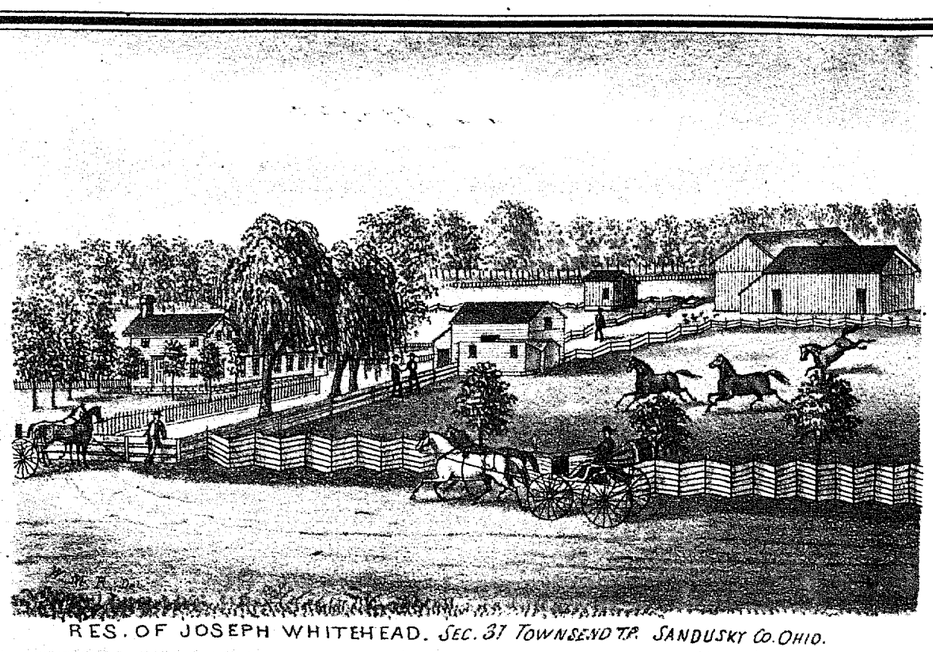

RES. OF JOSEPH WHITEHEAD. *SEC. 31 TOWNSEND TP. SANDUSKY CO. OHIO.*

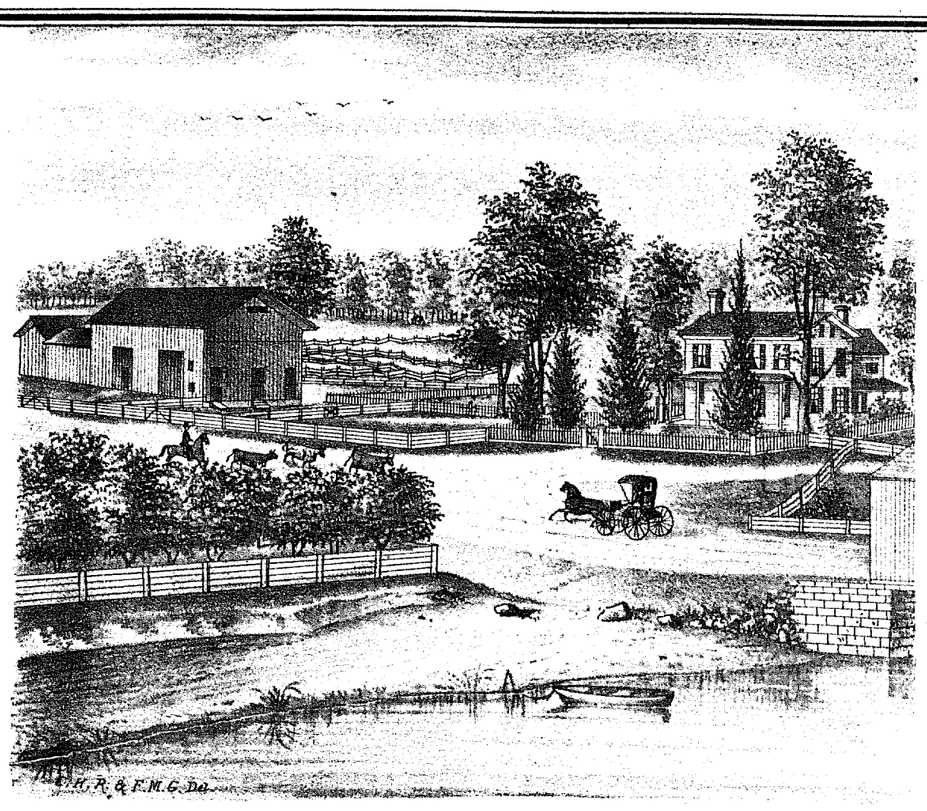

RES. OF AMOS MULL.
SEC. 31. BALLVILLE TP. SANDUSKY CO. OHIO.

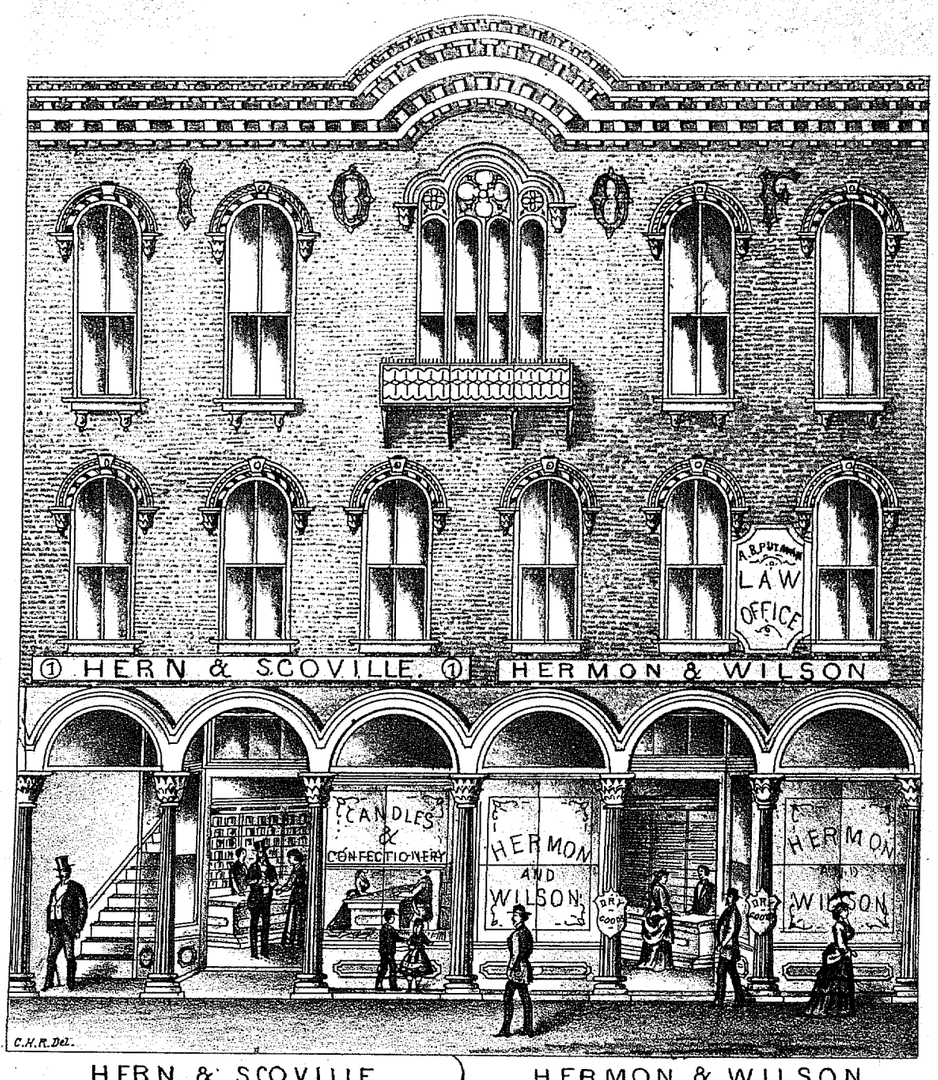

HERN & SCOVILLE
WHOLESALE DEALERS IN TOBACCO, CIGARS AND CONFECTIONERS. FREMONT, OHIO.

HERMON & WILSON
DEALERS IN DRY GOODS & CARPETS. FREMONT. OHIO.

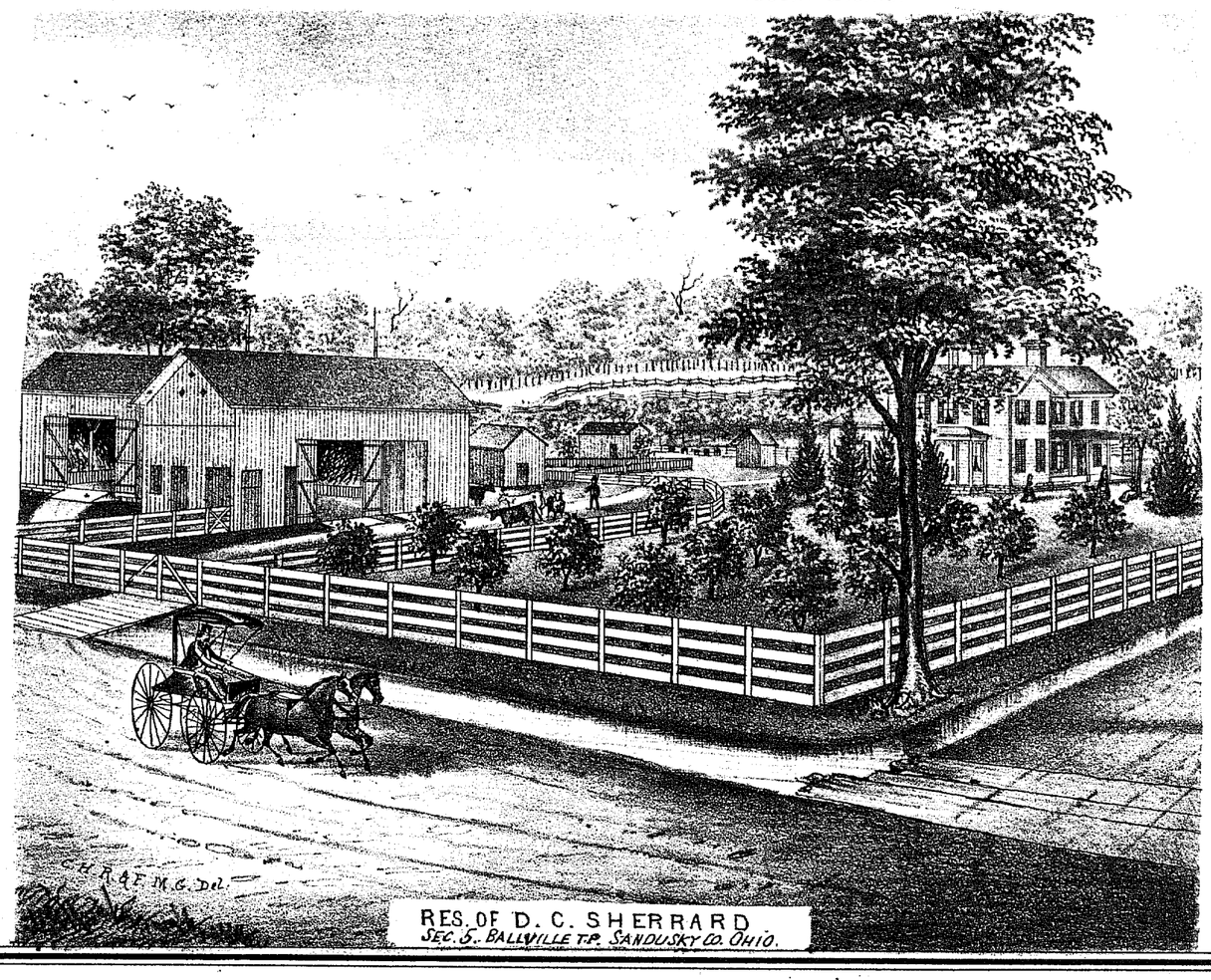

RES. OF D. C. SHERRARD
SEC. 5. BALLVILLE TP. SANDUSKY CO. OHIO.

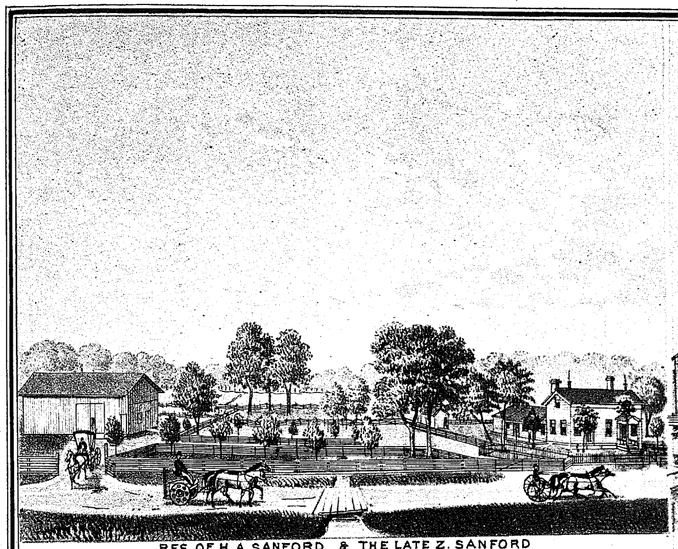

RES. OF H. A. SANFORD & THE LATE Z. SANFORD
SEC. 22 TOWNSEND TP. SANDUSKY CO. OHIO

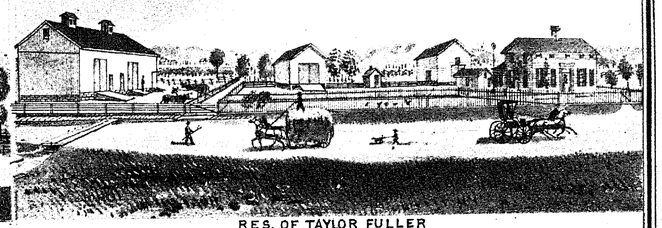

RES. OF TAYLOR FULLER
SEC. 30 TOWNSEND TP. SANDUSKY CO. OHIO

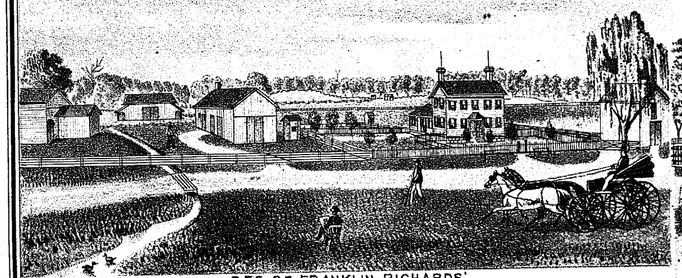

RES. OF FRANKLIN RICHARDS
SEC. 31 TOWNSEND TP. SANDUSKY CO. OHIO.



RES. OF CHRISTOPHER MURTY
SEC. 25 TOWNSEND TP. SANDUSKY CO. OHIO.

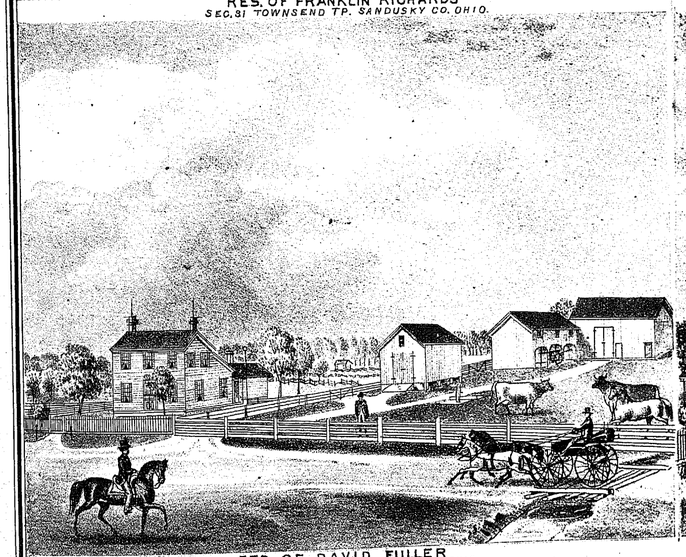

RES. OF DAVID FULLER
SEC. 29 TOWNSEND TP. SANDUSKY CO. OHIO

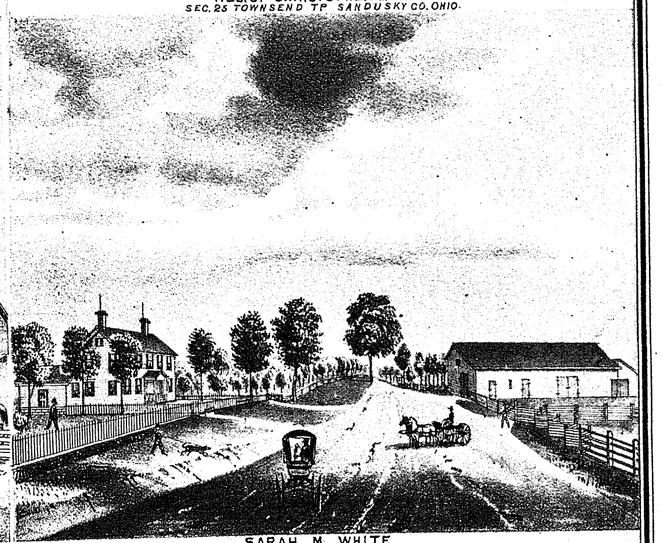

SARAH M. WHITE
TOWNSEND TP SANDUSKY CO. OHIO

MAP OF TOWNSEND TOWNSHIP

TOWN 5 N. RANGE IV E.

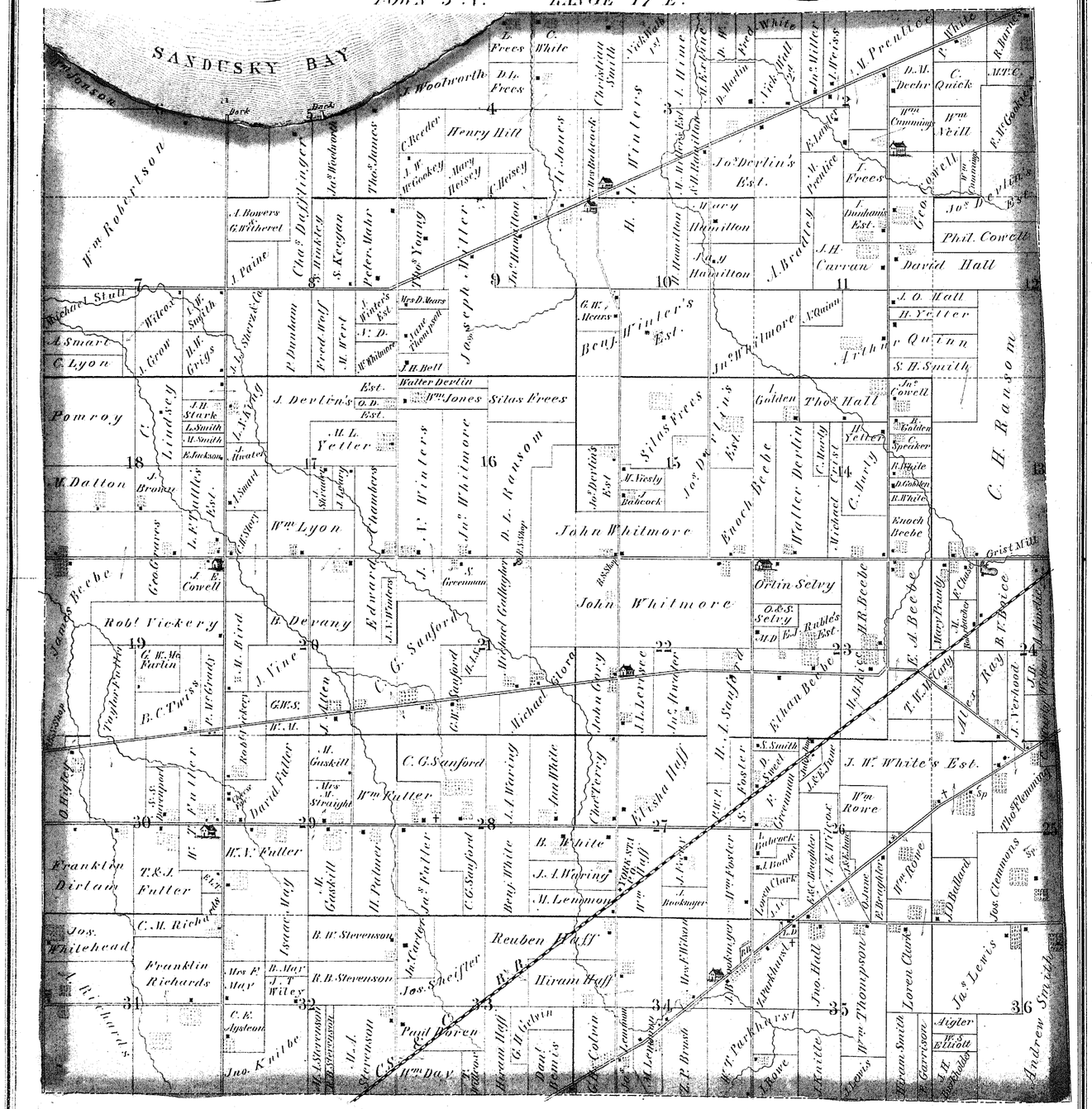



RES. OF C. G. SANFORD. *Sec. 28 Townsend TP. Sandusky Co. Ohio.*

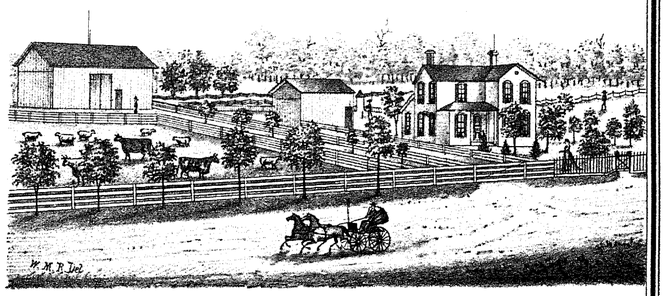

RES. OF ROBERT VICKERY. *Sec. 29. Townsend TP. Sandusky Co. Ohio.*

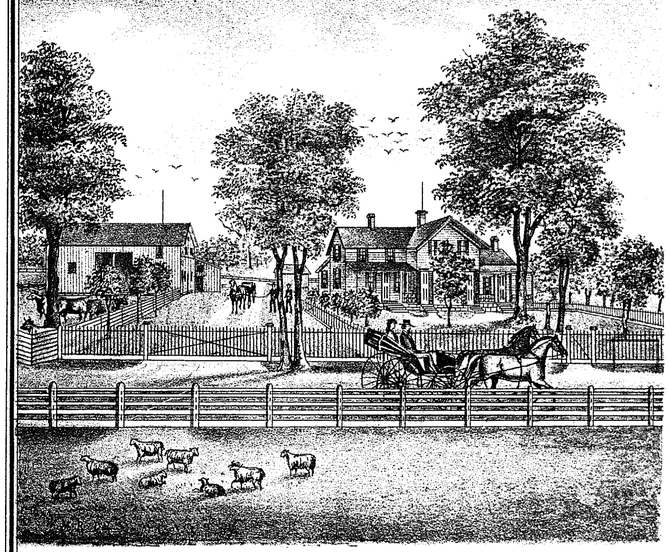

RES. OF LORAM CLARK. *Sec. 35. Townsend TP. Sandusky Co. Ohio.*

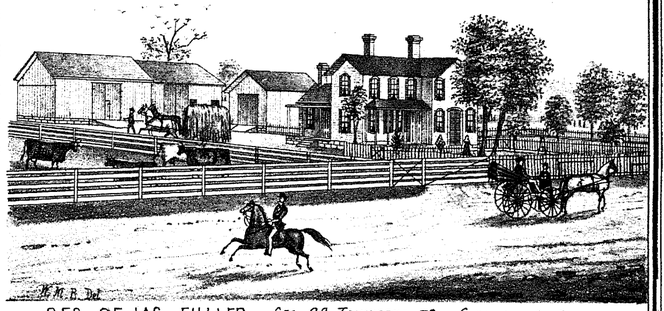

RES. OF JAS. FULLER. *Sec. 28 Townsend TP. Sandusky. Co. Ohio.*



RES. OF NATHAN BEEBE.
Sec. 19 Townsend TP. Sandusky Co. Ohio.



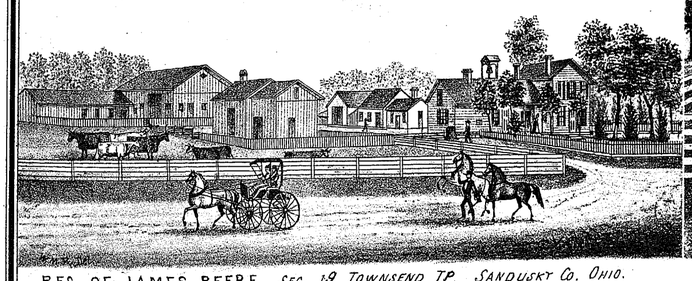

RES. OF JAMES BEEBE. *Sec. 19. Townsend TP. Sandusky Co. Ohio.*

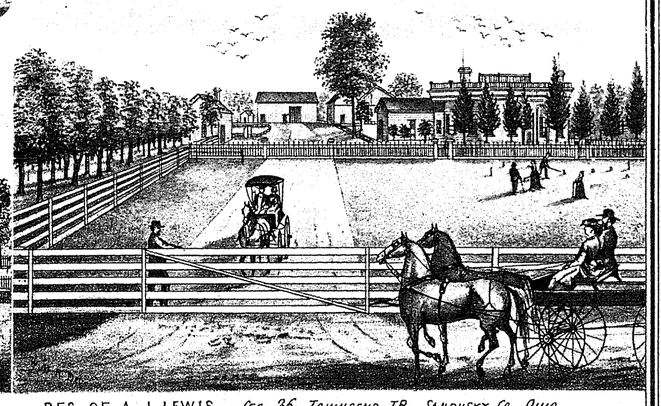

RES. OF A. J. LEWIS. *Sec. 36. Townsend TP. Sandusky Co. Ohio.*



RES. OF GEORGE COWELL,
SEC. 11 TOWNSEND TP. SANDUSKY CO. OHIO.



RES. OF JOHN WHITMORE,
TOWNSEND TP. SANDUSKY CO. OHIO.

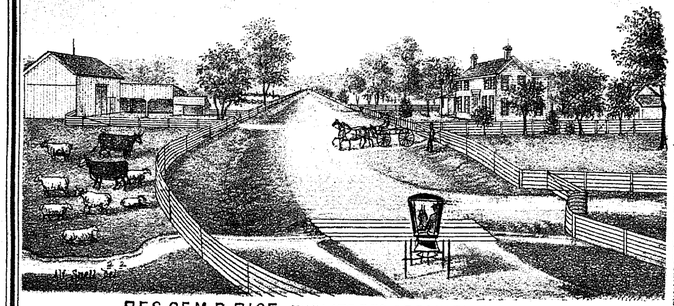

RES. OF M. B. RICE. THE LATE RES. OF DANIEL RICE.
SEC. 23 TOWNSEND TP. SANDUSKY CO. OHIO.

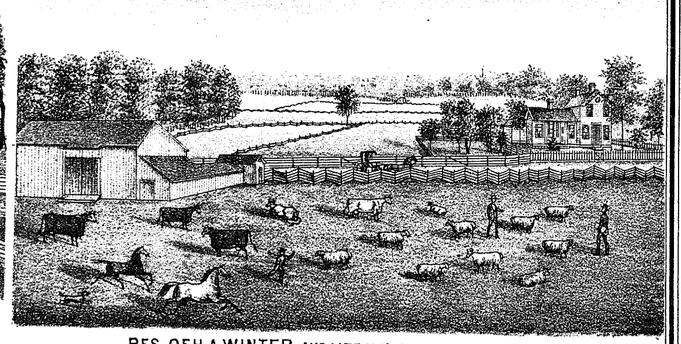

RES. OF H. A. WINTER, AND LATE RES. OF DANIEL WINTER.
SEC. 3 TOWNSEND TP. SANDUSKY CO. OHIO.

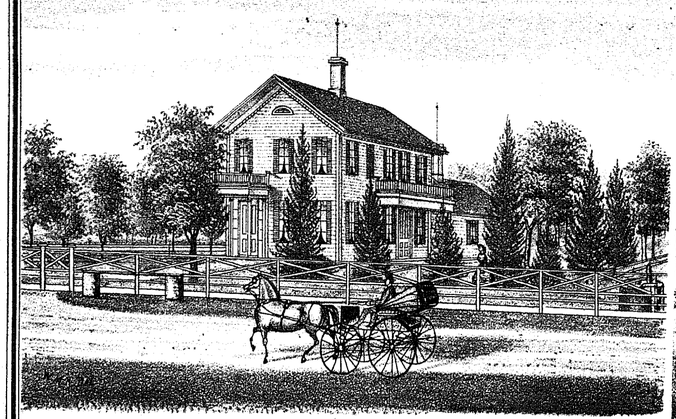

RES. OF ENOCH BEEBE,
SEC. 14 TOWNSEND TP. SANDUSKY CO. OHIO.

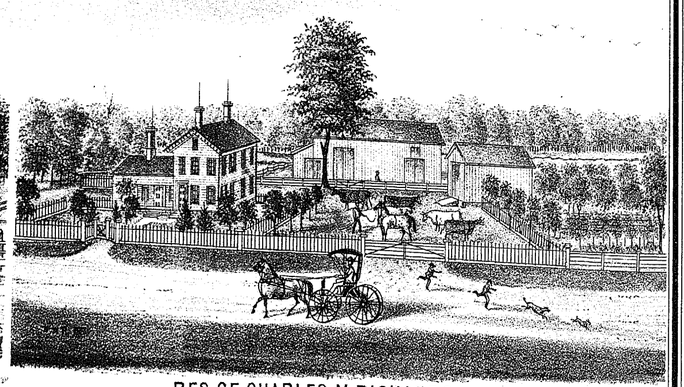

RES. OF CHARLES M. RICHARDS,
SEC. 31 TOWNSEND TP. SANDUSKY CO. OHIO.

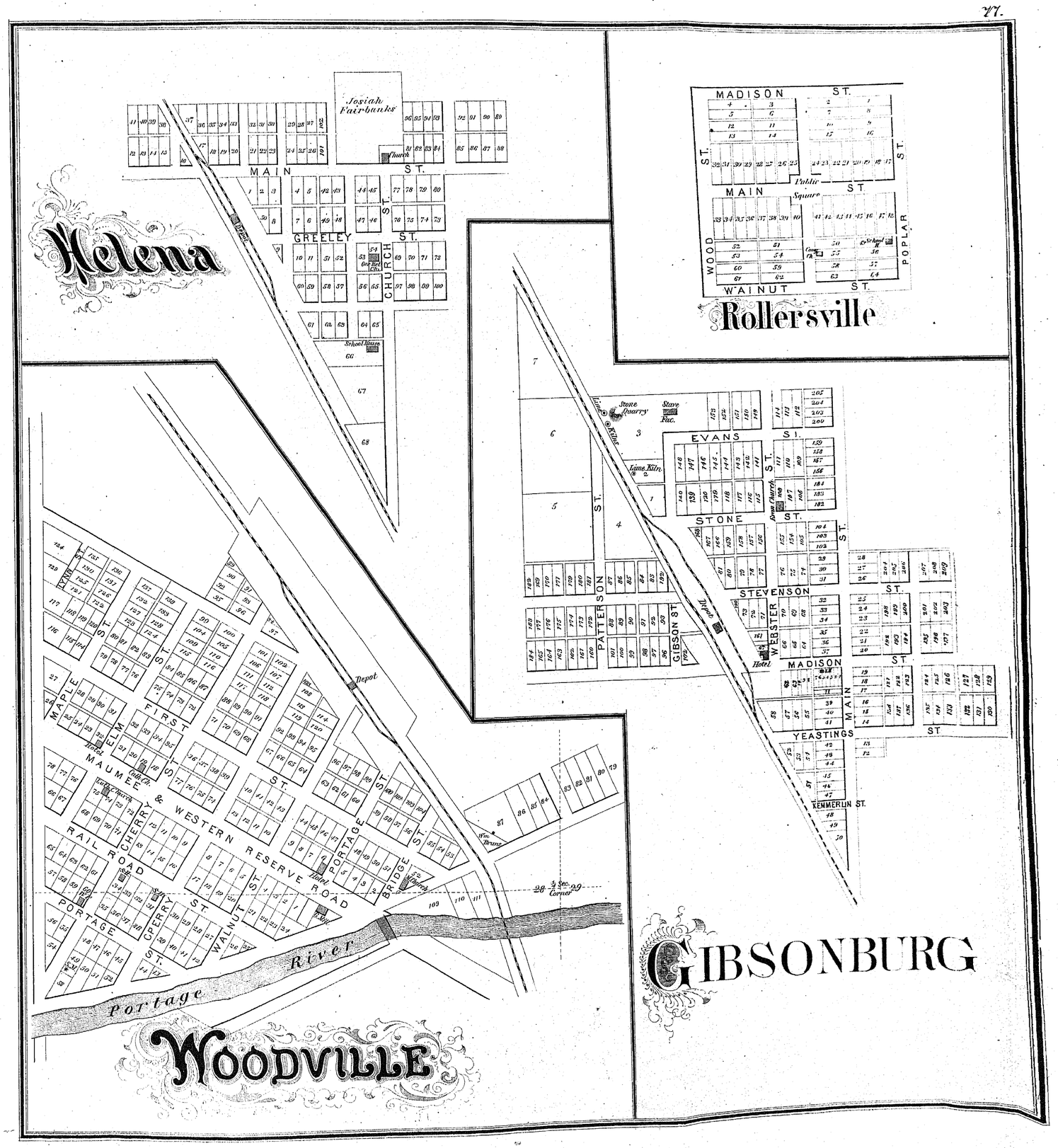
Helena
Josiah Fairbanks
Church
MAIN ST.
GREELEY ST.
CHURCH ST.
School House
Depot
Rollersville
MADISON ST.
MAIN ST.
WOOD ST.
POPLAR ST.
WAINUT ST.
Public Square
Stone Quarry
Stave Fac.
Lime Kiln
EVANS ST.
STONE ST.
STEVENSON ST.
WEBSTER ST.
PATTERSON ST.
GIBSON ST.
MADISON ST.
MAIN ST.
YEASTINGS ST.
KEMMERLIN ST.
Hotel
GIBSONBURG
MAPLE ST.
ELM ST.
FIRST ST.
MAUMEE & WESTERN RESERVE ROAD
CHERRY ST.
RAIL ROAD
PORTAGE ST.
WALNUT ST.
BRIDGE ST.
Wm. Bruns
Portage River
WOODVILLE

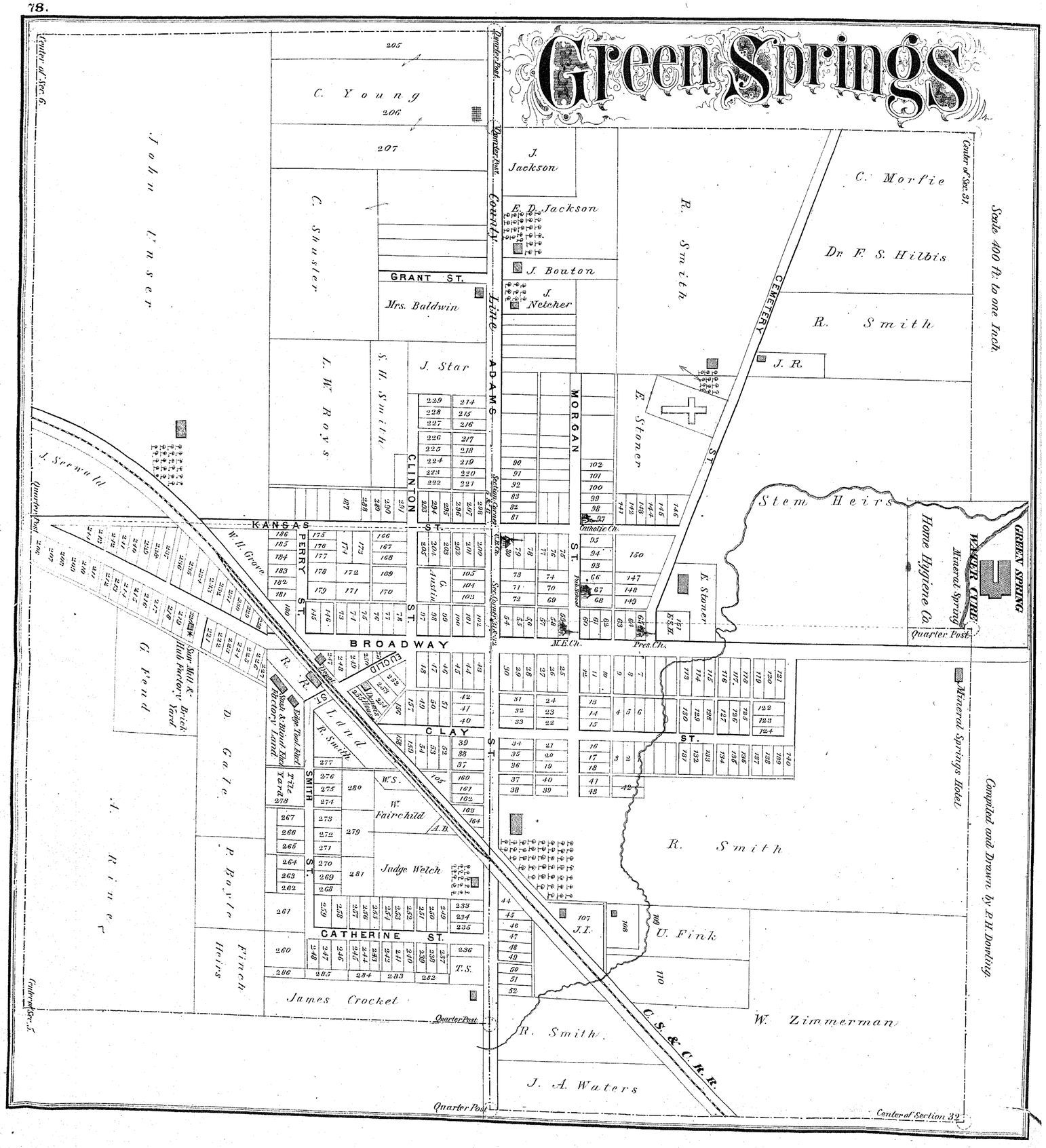
Green Springs
Scale 400 ft. to one Inch.
Compiled and Drawn by P. H. Dowling.
Center of Sec. 6.
Center of Sec. 31.
Center of Sec. 32.
Quarter Post.
County Line
ADAMS
MORGAN
CLINTON
KANSAS
PERRY ST.
BROADWAY
CLAY ST.
CATHERINE ST.
SMITH ST.
GRANT ST.
CEMETERY ST.
C. Young
C. Shusler
John Unser
L. W. Roys
S. H. Smith
J. Star
Mrs. Baldwin
J. Jackson
E. D. Jackson
J. Bouton
J. Netcher
R. Smith
E. Stoner
C. Morfie
Dr. F. S. Hilbis
J. R.
Stem Heirs
Home Hygiene Co.
GREEN SPRING
WATER CURE
Mineral Spring
Mineral Springs Hotel
J. Seewald
W. H. Grove
G. Austin
Catholic Ch.
M.E. Ch.
Pres. Ch.
Saw Mill & Hub Factory Yard
Brick Yard
Edge Tool Fact.
Sash & Blind Fact.
Factory Land
Tile Yard
R. R.
Land
R. Smith
W. S.
W. Fairchild
A. B.
Judge Welch
G. Fend
D. Gale
P. Boyle
Finch Heirs
A. Riner
James Crocket
T. S.
J. I.
U. Fink
W. Zimmerman
J. A. Waters
C. S. & C. R. R.


Map of BALLVILLE
Cemetery
NORTH ST.
Hydraulic Square
Lumber Yard
GROVE ST.
WATER ST.
MECHANIC ST.
FACTORY ST.
MILL ST.
BUCKEYE ST.
RIVER ST.
Mill Race
Grist Mill
Sandusky River
Map of Burgoon
M. E. Hosler
ZILPHIA ST.
HOSLER ST.
RYAN ST.
MAIN ST.
J. Wise Est.
DOUGLASS ST.
WASHINGTON
JOHN ST.
THURMAN ST.
T. T. & E. R. R.
L. E. & L. R. R.
R. R. Lands
Sec. Line
Depot
Hotel
PIKE ST.
Public Square
WEST WATER ST.
CHURCH ST.
MIDDLE ST.
EAST ST.
COUNTY ROAD
Grist Mill & Distillery
Mrs. Smith
O. E. Phillips
H. Reiling
P. Mönich
F. Nass
Mill Race
Quarter Post
Sec. Cor.
Map of HESSVILLE
Drawn & Compiled by P. H. Dowling
C. Moll
Center of Sec. 16
MAP OF Millersville
GREENSBURG ROAD
GREENSBURG ST.
R. R. Lands
T. T. & E. R. R.
W. W. Stine
BLOCK ST.
DEPOT ST.
Section Line
ELM ST.
LYNN ST.
MAPLE ST.
WALNUT ST.
MAIN ST.
WILLIAM ST.
LINCOLN ST.
CLINTON ST.
CHERRY ST.
L. S. & M. S. R. R.
C. A. Munk
MAP OF LINDSEY
Scale 400 ft. per Inch.

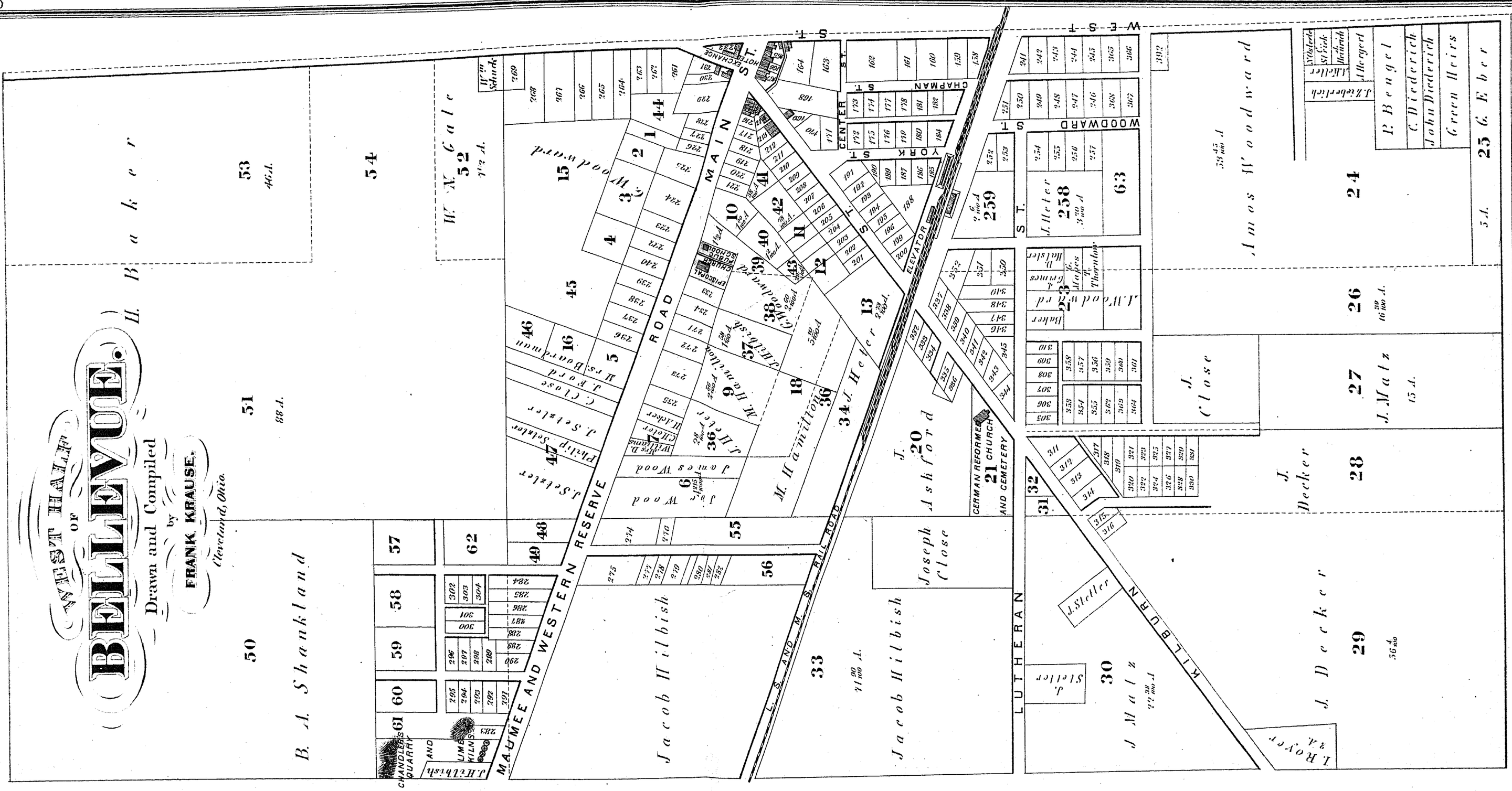
MAP OF BELLEVUE.
Drawn and Compiled by
FRANK. KRAUSE.
Cleveland, Ohio.
MAIN ST.
WOODWARD ST.
CENTER ST.
YORK ST.
CHAPMAN ST.
WEST ST.
MAIN ROAD
ELEVATOR
CANAL
NORTH
EXCHANGE
CHURCH
Methodist Church
Presbyterian Church
Episcopal Church
Public School House
Town Hall
Engine House
Cemetery
GERMAN REFORMED CHURCH AND CEMETERY
LUTHERAN CHURCH
CHANDLERS QUARRY AND LIME KILNS
LAKE SHORE & MICH. SO. R.R.
SANDUSKY & MANSFIELD R.R.
MAUMEE AND WESTERN RESERVE ROAD
MILBURN
B. A. Shankland
H. Baker
W. & G. Hale
Jacob Hilbish
Joseph Close
J. Ashford
M. Hamilton
J. Hefner
J. Wood
J. Wood ward
J. Close
J. Becker
J. Stetler
J. Metz
P. Bengel
C. Diederich
John Diederich
Green Heirs
G. Eber
J. Wood ward
J. Hefner
J. Becker
J. Metz
J. Stetler
J. Close

BUSINESS DIRECTORIES

OF THE

CITIES AND VILLAGES OF SANDUSKY COUNTY,

GIVING NAMES, LOCATIONS, AND EXPLICIT DESCRIPTIONS OF BUSINESS OF OUR PATRONS.

CITY OF FREMONT.

NAME.	DESCRIPTION OF BUSINESS.	LOCATION.	Date of Settlement.	NATIVITY.
Ames, W. V. B.	Physician	Garrison st	1858	Ohio.
Andrews, W. H.	Sec., treas., and ticket agent L. E. & L. R. R.	Croghan st	1865	"
Amsden, J. E.		Front st	1859	"
Ball, Oscar	Farmer	Ohio av	1833	"
Bauer, S.	Pastor Catholic church	Croghan st	1862	France.
Buckland, R. P.	Lawyer	Birchard & Main st.	1837	Massachusetts.
Bletcher, J. S.	Printer	State st	1850	Ohio.
Bauman, Jacob	Butcher and farmer	Water st	1854	Switzerland.
Buckland, S. & Son	Druggists and booksellers	Front st	1850	Ohio.
Bristol, E. A.	Hardware, iron, nails, glass, paints, and oils	"	1864	"
Bowlus, Nicholas	Carpenter and joiner	Pike st	1840	"
Birchard, S.	President First National Bank of Fremont	Buckland av	1827	Vermont.
Brunner, Blasius	Restaurant and saloon keeper	Front st	1871	Germany.
Bulsley, A. H.	Editor of "Fremont Journal"	"	1868	Pennsylvania.
Blew, D. S.	Foundryman	"	1866	Ohio.
Berger, G. A.	Carriage & wagon man., horse-shoeing & rep'ng.	"	1857	Germany.
Baker, C.	Pump manufacturer	Birchard & Arch	1867	Ohio.
Bashford, G. A.	Retail dealer in lightning-rods, etc	Second st	1868	Indiana.
Bowlus, H. R.	Whole. & ret. dlr. in lumber, doors, sash, & blinds.	Garrison st	1837	Ohio.
Birdseye, N. P.	Farmer	Pike st	1824	New York.
Bowman, John	"	"	1859	Pennsylvania.
Bowlus, Abraham	" and miller		1846	Maryland.
Bower, W. J.	Painter	Sycamore st	1873	Pennsylvania.
Brush, Platt	Farmer	Birchard & Wayne.	1829	Ohio.
Brunthaver, C. E.	Life and fire insurance agent	Kessler House	1848	"
Bell, C. H.	Farmer	State st	1827	"
Baker, Henry	County treasurer		.....	
Close, P.	Dealer in groceries and queensware	Front st	1833	Pennsylvania.
Canfield, Geo.	" hardware, glass, paints, etc	"	1851	New York.
Corey, J. M.	Physician and surgeon	Wood st	1858	Ohio.
Dickinson, E. F.	Mayor	Birchard av	1829	"
Doneyson, J.	Grocer	State st	1846	"
Doneyson, C.	"	"	1833	Germany.
Doneyson, H. G.	Wholesale and retail dealer in furniture	Front st	1844	Ohio.
Dwelle, H. F.	Grocer and produce dealer	Croghan st	1856	"
Dickinson, Marg't.	Farming	State st	1821	Michigan.
Dickinson, Jas. A.	Printer	"	1849	Ohio.
Dana, G. T.	Lumber merchant		1850	New York.
De Peyster, Chas.	Proprietor billiard room	Front st	.....	Ohio.
Door, P.	Dealer in boots and shoes	"	1841	Germany.
Engart, John A.	Dealer in lumber, sash, blinds, etc	Wood st	1868	Saxony.
Edgerton, C.	" " " "	Front st	1844	Vermont.
Edgerton, G. G.	" " " "	"	1842	"
Elwell, J.	Attorney-at-law and justice of the peace	"	1864	Connecticut.
Evans, J.	County surveyor	Croghan st	1856	Pennsylvania.
Elderkin, J. P., Jr.	" treasurer	Wayne st	1856	Ohio.
Everett & Fowler	Attorneys and real estate agents		.....	
Fabing, F.	Superintendent gas works	Main st	1844	Germany.
Frentzel, Jacob	Saloon keeper	State st	1848	"
Faller, Jacob	"	"	1846	"
Failing, J. W.	Homœopathic physician and surgeon	"	1855	New York.
Fend, Jas.	Manufacturer buggies and wagons	Ohio av	1860	Prussia.
Garst, Geo. W.	County auditor	State st	1854	Switzerland.
Garvin, D. & Co.	Dry goods and produce merchants	Front st	1850	Ger. & Penna.
Grund, Henry C.	Druggist and dealer in paints, varnish, etc	"	1852	Germany.
Gephart, J. R.	Carriage and wagon manufacturer	"	1833	Ohio.
Gallagher, A. F.	Wholesale and retail dealer in wines and liquors	Croghan st	1836	"
Gallagher, F. W.	" dealer in cigars and tobacco	"	1836	"
Gessner, L. S. J.	Physician and surgeon	State st	1838	Switzerland.
Greene, C. G.	Retired farmer	Clover st	1834	New York.
Gottron, H. J.	Saloon and restaurant	Pike st	1853	Germany.
Gust, George	Proprietor City Marble Works	Napoleon st	1840	Ohio.
Gust, Samuel	Sawyer	Front st	1836	Pennsylvania.
Herbster, William	Farmer and contractor	State st	1828	Ohio.
Held, George	Saloon keeper	Garrison st	1860	"
Heffner, J. K.	Grocer	Front st	1865	"
Heffner, T. F.	"	"	1865	"
Hern, Thomas	" and confectioner	Front & Ewing sts.	1865	England.
Heider, Chas.	Grocery and restaurant	Ohio av. & Chestnut	1854	Prussia.
Heim, Frank	Saloon keeper	State st	1854	New York.
Hayes, R. B.	Lawyer	Birchard av	1884	Ohio.
Halford, E. F.	Carriage manufacturer	Front st	1850	Massachusetts.
Hedrick, Fred	Dealer in hardware, glass, paints, etc	"	.....	Alsace.
Herman & Wilson	Merchants	Front st	1866	Canada & N.H.
Haynes, Wm. E.	Fremont Bank	Justice st	1839	New York.
Hollinger, Fred	Saloon keeper		1861	Germany.
June, D. L.	Man. & dealers in Fremont white lime, cement, and frear stone. Office, near L. S. & M. S. R. R.	Water st	1898	New York.
June, D. S.		"	1843	Ohio.
Knerr, P.	Publisher "Fremont Courier"	State st	1860	Germany.
Keeler, Isaac M.	Life, fire, & marine ins., real est. & collect. agent.		.....	
Kridler, W. B.	Manufacturing tailor	Front st	1841	Pennsylvania.
Kauffman, H.	Proprietor Cooper House	State st	1868	"
Kessler, Noah	Carriage and wagon manufacturer	Elm st	1836	Ohio.
Lang, H.	Pastor Lutheran church	Court st	1843	Bavaria.
Lesher, H.	Tobacconist	Front st	1845	Ohio.
Lehr, J. W.	Foundryman	"	1873	Michigan.
Lehr, N. P.	"	"	1873	"
Lesher, Jacob	Groceries, provisions, and bakery	"	1841	Pennsylvania.
Lang, Chas. H. M.		"	1849	Ohio.
Miller, A. H.	Banker	Court st	1854	N. Hampshire.
Moore, J. P.	Carriage and wagon manufacturer	Water st	1834	Pennsylvania.
Millious, Homer	Proprietor William Tell House	State st	1839	Ohio.
Moos, Andrew	Saloon and restaurant	Front st	1858	Germany.
Meng, S. P.	Boot and shoe dealer	State st	.....	
Moore, J. W.	Deputy sheriff	"	1849	Ireland.
Moore, Chas. T.	Furniture dealer	Garrison st	1846	Ohio.
Myres, G.	Pump maker		1851	France.
Norton, C. A.	Dealer in groceries and provisions	Croghan st	1869	Ohio.
Norton, Chas. A.	Hardware merchant, of firm of Thompson & Co.	Garrison st	.....	"
Osborn, Jas. M.	Editor of the "Messenger"	Arch st	1849	"
Officer, W. E.	Boot and shoe manufacturer	State st	1872	Arkansas.
Ochs, Ambrose	Carriage and wagon manufacturer	"	1843	Germany.
Ochs, H.	Chief engineer	Front st	1868	New York.
Pease, J. R.	Carriage and wagon manufacturer	State st	1849	Ohio.
Putman, A. B.	Attorney-at-law	Front st	1852	"
Purdy, H. B.	Proprietor Fremont Monumental Works	State st	1843	"
Peach, R.	Whole. & retail deal. in wines, liquors, cigars, etc.	Front st	1854	England.
Quinn, Mrs. J.	Millinery, laces, etc	Garrison and Front.	1842	New York.
Ross, Z.	Insurance agent	Front st	1863	Ohio.
Russell, S. H.	Carpenter and joiner	Pike st	1892	"
Rawson, L. Q.	President L. E. & L. R. R.	State st	1827	Massachusetts.
Rummell, F. H.	Carriage manufacturer	"	1871	Ohio.
Reese, T. G.	Barber and hair dresser	Garrison st	1857	Mississippi.
Rawson, J. L.	Storage and commission merchant	State st	1885	Ohio.
Rice, J. B. & R. H.	Physicians and surgeons	Front st	.....	"
Ross, W. W.	Superintendent of schools		.....	
Spieldenner, Peter	Dealer in stock and agricultural implements	Croghan st	1845	France.
Speller, J. G.	Furniture dealer	Garrison st	1858	Germany.
Stuber, Joseph	Groceries and saloon	State st	1847	Switzerland.
Scoville, Byron	Grocer and confectioner	Front st	1871	New York.
Smith, John	Pump manufacturer	Arch st	1867	Germany.
Schmidt, W.	Saloon keeper	State st	1866	"
Snyder, L. A. J.	Postmaster	Front st	1848	Pennsylvania.
Simpkins, Jno. T.	Dealer in cigars and tobacco	Croghan st	1853	Ohio.
Stough, C. L.	Proprietor Ball House	Front st	1873	"
Stine, W. W.	Ex-county recorder	State st	1857	Maryland.
Stilwell, T.	Physician	Croghan st	1839	Pennsylvania.
Tyler, Mrs. H. S.	"	"	.....	Ohio.
Tyler, M. E.	Justice of the peace	"	1836	"
Tschumy, C. W.	Furniture dealer	Front st	1853	"
Thomas, E. S.	Dealer in drugs, paints, oils, etc	"	1868	Connecticut.
Tillotson, C. O.	Grain dealer	"	1834	N. Hampshire.
Thompson, Miss M.	Millinery and fancy goods	"	1868	Ohio.
Tyler, C. B.	Carpenter and joiner	"	1823	"
West, N. C.	Lumber merchant	Croghan st	1865	Vermont.
Ward, L. W.	General agent, real estate and insurance	Clover st	1833	Ohio.
Willmer, F.	Probate judge	State st	1851	Germany.
White, F. S.	President Fremont Bank	Croghan st	1846	Vermont.
Winters, B. C.	County clerk	Napoleon st	1834	Ohio.
Wolfe, A. J.	Produce dealer	Front st	1843	Pennsylvania.
Wehr, F. J.	Proprietor Jefferson House	State st	1857	Bavaria.
Willis, John E.	" Kessler "	State and Fremont.	1873	N. Carolina.
Young, A.	Sheriff Sandusky county	Morrison State road	1853	Alsace.
Young, Oliss	Beer garden		1869	Germany.
Zeigler, George	Proprietor Fremont House	Croghan st	1865	W. Virginia.

CLYDE VILLAGE.

NAME.	DESCRIPTION OF BUSINESS.	LOCATION.	Date of Settlement.	NATIVITY.	NAME.	DESCRIPTION OF BUSINESS.	LOCATION.	Date of Settlement.	NATIVITY.
Adare, Nathan	Carpenter and joiner	Arch st	1854	Pennsylvania.	Meeker, B. W	Manufacturer and dealer in furniture	Main st	1872	New York.
Brace, G. H	Machinist	Mulberry st	1840	Ohio.	Metz, F	General blacksmithing and horse shoeing	N. "	.....	
Bobst & Weeks	Manfr. doors, sash, blinds, & all kinds of wood work	Church st	.....		McCleary, C. H	Agent United States Express Co	Georgeand Buckeye	1842	Ohio.
Beck, David F	Manufacturer sash, doors, blinds, mouldings, etc.	"	.....		Mugg, George H	Proprietor Walnut Grove Nursery	Green Springs road.	1838	"
Birdsall, Charles	Fruit grower. Large and small fruit a specialty.	Race st	.....		Miner & Wilder	Grocers, and produce dealers		.....	
Bacon, William H	Retired merchant		.....		McCarty, L	Proprietor wagon and repair shop	Main st	1861	Vermont.
Bowles, Joseph D	Pastor St. Mary's (Catholic) Church	Spring and Vine sts.	1872	Ireland.	Miller, E. J	Principal clerk Higbee & Co		1871	Pennsylvania.
Christy, John	Dealer in red clipper pruning shears		.....		Osborn, C	Carriage manufacturer	"	1871	New York.
Drown, Dennis	Retired farmer	Main st	1845	New York.	Price, William	Physician and surgeon	"	1831	
Downs, George N	Gen. agt. Howe S. M. Co., office Main st. n. of R.R.	Hamer st	1872	Ohio.	Parkhurst, P. H	Banker		1860	Ohio.
Deane, Samuel C	Ice cream and oyster saloon	Klein's Block	.....		Poyntz, Peter	Gardener		.....	Kentucky.
Eaton, C. G	Physician and surgeon	Main and Amanda.	1852	Massachusetts.	Preston, G. W	Proprietor Buckeye force-pump	Race & Manhattan	.....	
Eck, V. J	Proprietor St. Vincent's Hotel—European plan		.....	Died April, 74.	Rhoades, S. H	General insurance agent	Forest	1858	New York.
French, A. B	Proprietor Clyde Nursery		.....		Richey & Whiteman	Manufacturers carriages, wagons etc	Buckeye	.....	
Forster, James W	Insurance agent	Forest and Church	1857	New York.	Richards, A	Farmer	"	1834	Connecticut.
Francisco, J. A	Leisure	Amanda st	1865	"	Reed, S. W	Druggist and grocer	Main st	1853	Ohio.
Grabach, Jos. & Co.	Gen. mer. Clothing, boots, & shoes made to order		.....		Rhodes & Meek	Attorneys and conveyancers		1859	"
Granger, T. W	Dealer in drugs, medicines, etc	Buckeye st	1840	"	Rathbun, W. G	Carpenter, joiner, & traveling agt. (P. O. box 204)	Maple st	.....	
Hughes, C. J	Carpenter and joiner	Maple st	.....		Schobey, C	Railroad agent L. S. & M. S. R. R	"	1868	England.
Huber & Ellsworth	Man. & dlrs. walnut, ash, oak, hick., & white wood		.....		Stahl, John R	General merchant	Amanda st	1859	Ohio.
Harnden, Smith	Baggage master C. S. & C. R. R		.....		Stark, S. D	Dealer in groceries, provisions, notions, etc	Railroad and Main.	.....	
Hock, Lewis	Grocer and saloon keeper	Main st	1866	Germany.	Stark, W. L	Manufacturer pine cisterns, and school teacher	Cherry st	1855	"
Hunter, C	Grocer, manufacturer flour, pruning shears, etc	"	1862	Vermont.	Taylor, Grant R	Barber and hair dresser	Main st	1866	"
Hard, T. P	Dlr. groceries, confectionery, notions, tobacco, etc		.....		Tew, W. A	Lumber dealer (office and yard, Duane st.)	W. Cherry st	1845	"
Hunter & Brigham	Manufacturers of all kinds of edge-tools		.....		Welliver, John M	Brick and stone mason		.....	
Kauffman, Wm. H	Proprietor Nichols House		1873	Ohio.	White & Nichols	Editors and proprietors "Clyde Independent"		.....	
Kimble, Peter	Accountant		.....		Wilder, N. T	Insurance agent		.....	
Lemmon, John M	Attorney-at-law	Cherry st	1839	"	Wolcott, J. W	Proprietor saw mill, and dealer in lumber	Buckeye st	1868	"
Luse, J. W	Physician, surgeon, and druggist		.....		Yeoman&Lawrence	Clyde Flouring Mills		.....	
Mason, N. B	Deal. in drugs and jewelry; store, Main st. op. p. o.	Vine st	1856	New York.					

GREEN SPRINGS VILLAGE.

NAME.	DESCRIPTION OF BUSINESS.	LOCATION.	Date of Settlement.	NATIVITY.	NAME.	DESCRIPTION OF BUSINESS.	LOCATION.	Date of Settlement.	NATIVITY.
Bartlett, Oliver L	Mayor, attorney, and notary	Broadway	1844	Ohio.	Huber, W. F	Lumber dealer and farmer		.....	
Baldwin, M. D	Attorney-at-law		1851	"	Ogden, H. G	Dealer in dry goods, clothing, etc		.....	
Drown, H. H	Stock dealer	Main st	1868	"	Smith, R. & Co	Pork packers, and dealers in grain, wool, etc		.....	
Diabetic Cure	Dr. J. L. Brown in charge		.....		Stockly, C. E	Green Spring Water Cure. Sum. and wint. resort		1871	Ohio.
Foncannon, J	Sash, door, and blind factory	Broadway	1860	"	Stoner, E. & Son	Millers and grain dealers		.....	
Finch, E. B	Green Springs Hotel		.....						

Map of CLYDE

Drawn & Compiled
by FRANK KRAUSE, CIVIL ENGINEER
Cleveland Ohio.
Scale 400 ft per Inch.

WESTERN RESERVE & MAUMEE

T. S. & M. S. R. R.

Raccoon Cr.

Birdseye

Joseph

S. C. Ealing

Lyman Miller

A. Thorp

J. G. Perry

H. Miller

J. Monahan

P. Donagan

Brick Yard

Dewey

& Bonnell

Mrs. H. Welch

J. Hunt

P. S. Hamer

P. Collins

Cynthia

M. Pherson

Cemetery

J. L. Ames

C. Eberle

G. Mugg

H. Crippen

A. Fenn

G. Brace

J. Russell

G. W. Dwight

J. Hunt

M. Reynolds

E. Ward

M. Esterly

Wickwire

J. Hagerman

E. Hall

E. Birdsall

A. Rathburn

Dr. Liam Robinson

Mrs. Rathburn

Sam Mill

G. Robinson

Leahr Hooper

E. Rhodes

E. D. Cooper Est.

E. T. Gettings

W. H. Harrison

Whitmore Heirs

FAIR GROUND
21
Half Mile Track

Bartlett Brown

Jerry Terry
46

C. G. Sanford 48

Spring

Asa Baker
45

H. Wright 49

A. B. French
44

R. E. Patrick 47

B. Meek
55

H. Shoup 52

John Joseph
51

S. A. Anderson 50

Gardner
53
& Lemmon

J. L. Ames
54

Center of Sec. 13

Center of Sec. 23

Center of Section 24

Sec. 13
Sec. 24

TOWNSHIP PERSONALS AND DIRECTORIES

OF

SANDUSKY COUNTY,

GIVING NAMES AND LOCATIONS OF PRINCIPAL PRODUCERS, ETC., IN THE YEAR 1874, WHO PATRONIZE THIS WORK.

WOODVILLE PERSONALS.

NAME.	LOCATION.	Date of Settlement.	NATIVITY.	Post-Office Address.	DESCRIPTION OF BUSINESS.
Albert, George	Section 19	1840	Germany	Woodville	Farmer, and manf. cider & vinegar.
Albert, George, Jr.	" 19	1842	Ohio	"	"
Bruns, Henry	Village	1864	Germany	"	General merchandise.
Brine, W. W	Section 20	1847	Ohio	"	Farmer.
Bruns, Wm. H	Village	1864	Germany	"	Miller and farmer.
Bricker, J. J	"	1858	Ohio	"	Physician and manfr. wood. bowls.
Busch, Henry	"	1866	Germany	"	" " surgeon.
Baker, Harmon	Section 21	1841	"	"	Farmer and carpenter.
Baker, Sandford G.	" 20	1845	Vermont	"	"
Baldwin, Nelson T.	" 17	1860	New York	"	"
Blase, Harmon F.	" 30	1843	Germany	"	"
Blase, Henry	" 30	1843	"	"	"
Burman, Ernst H.	" 30	1843	"	"	"
Burman, H. F.	" 30	1852	Ohio	"	"
Borcherding, Henry	" 6	1850	Germany	"	"
Borcherding, H. Jr.	" 6	1865	Ohio	"	"
Blase, Frederick	" 1	1843	Germany	"	"
Babrone, Wm.	" 21	1840	Ohio	"	"
Barkhau, Fred'k	" 25	1843	Germany	Elmore	"
Barkhau, Wm.	" 25	1849	Ohio	"	"
Camper, Charles	" 10	1850	Germany	Woodville	"
Cronenwett, George	Village	1841	"	"	Pastor Lutheran church.
Cronenwett, C. F.	"	1841	Michigan	"	Druggist and apothecary.
Dunham, Almon	Section 27	1835	Ohio	"	Farmer.
Dopker, John H.	" 31	1852	Germany	"	"
Dopker, Wm.	" 31	1856	Ohio	"	"
Dunham, Louisa	" 25	1835	"	Elmore	Farming.
Emch, Benedict	" 18	1855	Switzerland	Woodville	Farmer.
Emch, John	" 18	1855	"	"	"
Emch, Jacob G.	" 18	1855	Ohio	"	"
Emch, Benedict	Village	1859	Switzerland	"	General merchant.
Egly, Peter	"	1861	Germany	"	Furniture dealer and undertaker.
Furry, John H.	"	1865	Ohio	"	Dealer in liquors, and hotel prop'r.
Fist, Matthias	"	1866	Germany	"	Shoemaker.
Fork, Ernst H.	Section 32	1844	"	"	Farmer.
Greaves, Herbert	Village	1848	England	Woodville	Veterinary surgeon.
Geyer, H. H.	"	1838	New York	"	Hardware dealer and insurance agt.
Hartman, Rudolph	Section 29	1869	Germany	"	Farmer.
Herman, Henry	" 20	1844	Prussia	"	" and stock dealer.
Hulet, Cyrus H.	" 9	1852	New York	"	"
Hubbard, Emmett	" 4	1859	"	"	"
Keil, William	Village	1857	Germany	"	Dealer in hardware and stoves.
Kellogg, Elijah	Section 20	1842	Canada	"	Farmer.
Kuhlmann, Henrich	" 31	1842	Germany	"	"
Kuhlmann, Wm.	" 31	1855	Ohio	"	"
Krotzer, Peter	" 7	1826	Pennsylvania	"	"
Krotzer, Joseph F.	" 7	1849	Ohio	"	"
Kerbel, Conrad	" 25	1834	Germany	Elmore	"
Linka, Louis	" 18	1860	"	Woodville	"
Meyer, John S.	Village	1843	Ohio	"	Teacher of German.
Mauntler, Henry	Section 29	1836	Germany	"	Farmer.
Meyer, Herman	" 33	1857	"	"	"
Meyer, Henry	" 33	1849	Ohio	"	"
Meyer, John H.	" 35	1847	"	"	"
Niemann, Henry	" 32	1839	"	"	"
Nichols, J. C.	Village	1849	Germany	"	Harness maker.
Nuhfer, Andrew	"	1839	"	"	Merchant.
Peters, John	Section 7	1854	Switzerland	"	Saw mill.
Ralf, Wm.	Village	1869	Ohio	"	Wagon and carriage manufacturer.
Roll, Philip	Section 19	1861	Bavaria	"	Dealer in dry goods, groceries, etc.
Schroeder, Henry	Village	1842	Germany	"	Shoe maker.
Shukey, H. W.	Section 33	1842	Ohio	"	Farmer.
Sandwisch, F. W.	" 16	1839	Germany	"	"
Sandwisch, Henry	" 17	1845	"	"	"
Schroeder, Lewis	" 15	1842	"	"	"
Shoemaker, H. R.	" 10	1844	"	"	"
Truax, J. H.	" 17	1850	Pennsylvania	"	"
Truman, Thos. L.	" 17	1840	Connecticut	"	" and carpenter.
Walter, David	" 8	1851	Ohio	"	"

SANDUSKY PERSONALS.

NAME.	LOCATION.	Date of Settlement.	NATIVITY.	Post-Office Address.	DESCRIPTION OF BUSINESS.
Ball, L. C., Sr.	Section 27	1818	Vermont	Fremont	Farmer.
Book, John	" 5	1842	Switzerland	"	Grocer and saloon keeper.
Barnes, J. C.	" 21	1863	New York	"	Farmer and teacher.
Bowhes, Henry	" 29	1828	Maryland	"	"
Ball, T.	" 22	1829	Ohio	"	"
Burgoon, U.	" 16	1830	"	"	"
Bauman, Peter	" 16	1851	Germany	"	"
Bender, John	" 8	1846	Ohio	"	" and thresher.
Ball, L. C., Jr.	" 14	1839	"	"	"
Burke, Adam	" 29	1855	Pennsylvania	"	" and night-watchman.
Crowell, S. A.	" 16	1828	Virginia	"	"
Coe, Mary M.	" 9	1843	Ohio	"	"
Croft, L. N.	" 31	1860	Pennsylvania	"	" and lumber dealer.
Cornelius, B. F.	" 31	1860	"	"	"
Cole, S. B.	" 21	1844	Ohio	"	"
Donnel, Jas. L.	" 35	1833	"	"	" and fruit dealer.
Engler, N.	" 18	1832	"	"	"
Engler, A.	" 15	1834	Germany	"	Blacksmith.
Fergeson, Willard	" 23	1846	Ohio	"	Farmer.
Grant, Joseph	" 31	1825	"	"	" and stock.
Green, W. L.	" 16	1851	Pennsylvania	"	"
House, George	" 23	1856	Ohio	"	"
Hafford, James	" 31	1836	"	"	"
Hiett, James	" 21	1850	"	"	"
Hefford, Wm.	" 31	1856	"	"	"
Hensel, Jas. D.	" 7	1849	"	"	"
Hensel, Adam	" 18	1827	"	"	Lumber merchant.
Hensel, Daniel	" 19	1836	"	"	Farmer.
Higley, William	" 24	1835	"	"	"
King, John	" 32	1869	"	"	" and drover.
Koons, Samuel	Section 19	1836	Ohio	Fremont	Farmer.
Kief, Francis P.	" 28	1851	Ireland	"	"
Keefer, Wm. H.	" 31	1867	Pennsylvania	"	Manufact'r and dealer in furniture
Keeler, B. F.	" 19	1837	Ohio	"	Lumber manufacturer.
Kiser, Christian	" 9	1872	Germany	"	Farmer and thresher.
Kiser, William	" 8	1854	"	"	"
Kelley, John	" 24	1850	Pennsylvania	"	" "
Larkin, William	" 7	1865	Ohio	"	"
Longanbach, M.	" 32	1831	Germany	"	County commissioner.
McCormick, Pat'k	" 12	1861	Ireland	"	Farmer.
Nagle, W.	" 31	1860	Pennsylvania	"	" and drover.
Overmier, John	" 7	1834	Ohio	"	"
Pope, E. S.	" 24	1850	Vermont	"	"
Poorman, B.	" 15	1841	Ohio	"	Mechanic.
Root, Eben	" 19	1867	"	"	Farmer.
Reed, George	" 7	1826	Pennsylvania	"	"
Reed, John	" 13	1837	Ohio	"	" and thresher.
Scranton, Jas. A.	" 1	1829	"	"	"
Stine, W. D.	" 8	1853	Pennsylvania	"	"
Seibert, Jacob J.	" 32	1857	"	"	"
Smith, Dominic	" 19	1854	Germany	"	"
Swint, Anthony	" 10	1849	Ohio	"	"
Thern, Daniel	" 25	1832	Germany	"	"
Tucker, N. R.	" 16	1839	New York	"	"
Thompson, Cyrus	" 23	1830	Ohio	"	"
Trent, John	" 14	1832	"	"	"
Van Doren, David	" 25	1834	"	"	"
Van Doren, Edwin	" 28	1829	"	"	"
Wolfe, Levi	" 30	1843	Pennsylvania	"	"

YORK PERSONALS.

NAME.	LOCATION.	Date of Settlement.	NATIVITY.	Post-Office Address.	DESCRIPTION OF BUSINESS.
Aigler, Jacob	Section 24	1850	Pennsylvania	Bellevue	Farmer.
Aigler, Isaac	" 1	1849	"	"	"
Boyer, Joseph	Bellevue	1862	"	"	Merchant.
Briggs, John T.		1872	England	"	Proprietor of Mt. Pleasant Mills.
Bachman, H.	Section 25	1838	Ohio	"	Prop'r of foundry, plow shop, saw
Billman, Geo.	" 14	1851	Pennsylvania	"	Farmer. [mill], etc.
Brugger, J. G.	" 15	1856	"	Clyde	Town treasurer and farmer.
Baker, J.		1871	"	Bellevue	Farmer.
Baughman, Jacob	" 25	1838	Germany	"	Prop'r of stone quarry and farmer.
Benford, R. H.		1861	Pennsylvania	"	Farmer.
Baker, Mrs. M. F.	" 30	1864	New York	Clyde	Farming.
Babcock, M.	" 30	1823	"	"	Farmer.
Barber, N.	" 2	1872	"	Bellevue	"
Burkholder, J. H.	" 1	1857	Pennsylvania	"	"
Baker, John H.	Bellevue	1839	Ohio	"	"
Benfor, Levi	Section 36	1866	Pennsylvania	"	Dealer in agricultural implements.
Crippen, Chas. B.	" 12	1814	New York	"	Farmer.
Colvin, J. B.	" 9	1831	Ohio	Clyde	"
Chapel, Giles	" 19	1835	Connecticut	"	"
Castle, A. J.	" 32	1855	Ohio	"	"
Collins, B. H.	" 29	1869	Pennsylvania	Bellevue	"
Carver, A. R.	" 27	1836	New York	"	"
Chapman, Jas.	" 15	1824	Pennsylvania	"	"
Duesler, M. H.	Clyde	1837	New York	Clyde	Carpenter and joiner.
Deck, John	Section 22	1864	Pennsylvania	Bellevue	Farmer.
Dymond, James	" 3	1853	England	"	"
Deyo, Charles	" 2	1871	Ohio	"	"
Evely, Christopher		1864	Germany	Clyde	"
Eichhorn, Joseph	Bellevue	1858	"	Bellevue	Merchant.
Frederick, Geo. W.		1873	Pennsylvania	"	Farmer.
Garrison, E. D.	Section 1	1832	New York	"	"
Greenslade, James	" 15	1852	England	"	"
Gardner, D. C.	" 3	1845	Ohio	"	"
Gardner, John A.	" 35	1834	"	"	"
Gardner, Mrs. J. S.	" 35	1828	New York	"	"
Gale, Wm. N.	Bellevue	1837	Ohio	"	Brick maker.
Higbee & Co.	"	1832	New York	"	Prop'rs of Bellevue Flouring Mills.
Hilbish, John	"	1853	Pennsylvania	"	Farmer and dealer in real estate.
Heter, Jacob	"	1868	"	"	Retired farmer.
Hummel, E.	Section 23	1841	Ohio	"	Farmer.
Harpster, David	" 24	1841	Pennsylvania	"	"
Heter, John	" 20	1869	Ohio	"	"
Hilt, Seneca D.	" 23	1836	Vermont	"	"
Haughwout, C.	" 28	1869	Pennsylvania	"	"
Haff, Hiram	" 4	1830	New York	York Station	"
Heffner, D. A.		1856	Pennsylvania	Clyde	Manufacturer of vinegar.
Heffner, David		1856	"	"	Farmer.
Harpster, Jacob	" 23	1841	"	Bellevue	"
Hale, Wm.	" 13	1824	England	"	"
Hoffman, Samuel	" 24	1838	Pennsylvania	"	"
Jordan, Geo.	" 16	1848	Ohio	"	"
Joseph, Isaac		1868	"	"	Mason.
Joseph, John H.	" 28	1868	"	"	"
Jordan, Joseph	" 30	1851	"	Clyde	Farmer and brick maker.
Keyser, J. D.	" 15	1867	Pennsylvania	Bellevue	Farmer.
Kaufman, John	" 28	1864	"	"	"
Killinger, J. G. W.	" 20	1866	"	Clyde	Carpenter and joiner.
Kaufman, J. W.	" 28	1864	"	Bellevue	Farmer.
Kline, Barnhart	" 26	1833	"	"	" and brick maker.
Kern, Edward	" 36	1870	"	"	" [tions, tobacco, etc.
Kopp, Jacob	" 15	1859	"	"	"
Kern, W. H.	Bellevue	1847	Ohio	"	Deal. in groc., prod., queensw., no-
Leiter, A.	"	1833	Pennsylvania	"	Mayor and justice of the peace.
Long, W. H.	Section 35	1867	Ohio	"	Farmer and fruit grower.
Loudenslage r, Eph		1869	Pennsylvania	"	"
Landis, J. K.	" 29	1869	"	"	Inventor of edging-case.
Litz, Andrew	Section 9	1853	Germany	Clyde	Wagon maker and farmer.
McCauley, J. A.	" 13	1845	Pennsylvania	Bellevue	Farmer.
Mook, Jas. M.	" 21	1848	Ohio	Clyde	"
Mills, ——	" 12	1866	"	Bellevue	"
Mugg, John B.	" 10	1823	New York	Clyde	"
Musser, Isaiah	" 29	1856	Pennsylvania	Bellevue	"
Mowery, J. R.	" 30	1844	Ohio	Clyde	"
Musser, Reuben	" 29	1860	Pennsylvania	Bellevue	Prop'r wagon and blacksmith shop.
Miller, Daniel B.	" 28	1853	"	"	Farmer.
Mook, B.	" 21	1844	"	"	"
Mook, Daniel	" 21	1837	"	Clyde	"
Mugg, W. A.	" 16	1832	New York	"	"
Manbeck, J. H.		1866	Pennsylvania	Bellevue	"
Moyer, Jacob	" 14	1855	"	"	"
Matz, Josiah	Bellevue	1855	"	"	Tailor.
Moore, E. D.	"	1852	Ohio	"	Prop. livery stable and undertaker.
Ochs, J.	"	1871	New York	"	Blacksmith.
Pitcher, E. K.	Section 25	1847	"	"	Farmer.
Parker, Levi	" 21	1847	Pennsylvania	Clyde	"
Russell, C. P.	" 17	1831	Ohio	"	"
Rife, Daniel A.	" 4	1832	Maryland	"	"
Rife, John	" 4	1832	"	"	"
Riddell, John	" 28	1831	Pennsylvania	Bellevue	"
Riddell, Wm. B.	" 28	1831	New York	"	"
Roush, John H.	" 33	1856	Pennsylvania	"	Plasterer.
Roush, Jas. P.	" 33	1856	"	"	Farmer.
Richard, John K.	" 26	1843	Germany	"	"
Rowe, John	" 7	1866	England	Clyde	" stock raiser, and drover.
Richards, Wm. L.		1828	Ohio	"	"
Sharp, A.	" 13	1856	Scotland	Bellevue	"
Sharp, Thomas	" 12	1855	"	"	"
Smith, John F.	" 11	1835	Pennsylvania	"	"
Smith, R. H.	" 11	1830	Ohio	"	"
Smith, Wm. F.		1846	"	"	"
Smith, Elias, Jr.	" 32	1875	"	"	"
Smith, Jeremiah	" 22	1822	New York	"	"
Smith, W. C.	" 14	1864	Pennsylvania	"	"
Smith, F.	" 11	1855	"	"	"
Sparks, R.	" 4	1843	"	Clyde	"
Shankland, V. A.	" 26	1865	Ohio	Bellevue	Fruit grower.
Shock, Wm.	" 34	1843	Pennsylvania	"	Farmer.
Stetler, J. H.	" 34	1832	"	"	"
Swartz, Samuel	" 29	1854	"	"	"
Shoup, Jacob	" 30	1828	Ohio	Clyde	"
Streeter, C.	" 19	1828	Massachusetts	"	"
Streeter, Alonzo	" 19	1842	Ohio	"	"
Stevenson, R. B.	" 5	1830	Maryland	"	"
Schoch, Wm. S.	Bellevue	1846	Pennsylvania	Bellevue	Carpenter and joiner.
Stevenson, B. W.		1830	Maryland	Clyde	Photog., fruit farmer, and vineyard.
Tichenor, M. J.	" 9	1851	New Jersey	"	Farmer.
Vickery, R. D.	" 29	1856	England	Bellevue	"
Vickery, John	" 30	1854	"	"	"
Vogt, J. Y.	" 9	1867	Ohio	Clyde	Blacksmith.
Vincent, H. B.	" 17	1833	New York	"	Farmer.
Walter, W. C.		1849	Ohio	Bellevue	"
Walter, S. E.	" 23	1836	New York	"	"
Wickwire, S.	" 12	1835	"	"	"
Winnie, John	" 9	1863	"	Clyde	"
Wilt, H.	" 35	1840	Pennsylvania	Bellevue	"
Walters, Aaron	" 22	1855	"	"	"
Willcox, T.	" 4	1830	"	Clyde	"
Wilt, Geo. F.	" 14	1844	Ohio	Bellevue	"
Woodward, G.	Bellevue	1857	Connecticut	"	Retired farmer.
Waterman, Geo.	"	1865	New York	"	Carriage painter. [bacco, etc.
West, W. R.	"	1868	"	"	Deal. in groc., prov., flour, feed, to-
Zieber, Daniel	Section 33	1850	Ohio	"	Farmer.

RILEY PERSONALS.

NAME.	LOCATION.	Date of Settlement.	NATIVITY.	Post-Office Address.	DESCRIPTION OF BUSINESS.
Allyn, L. M.	Section 9	1832	Ohio	Fremont	Farmer.
Arna, Joseph	" 20	1854	Switzerland	"	" and carpenter.
Barr, John	" 19	1857	Ohio	Clyde	"
Bauman, Henry	" 20	1858	Switzerland	Fremont	"
Bauman, Eliza	" 20	1834	Germany	"	"
Beck, David	" 22	1843	Ohio	"	"
Bonam, John	" 34	1854	"	Clyde	"
Buehler, Jacob	" 20	1860	Switzerland	Fremont	"
Balsizer, John	" 21	1855	Germany	"	"
Balsizer, Lewis	" 21	1855	Ohio	"	"
Bauman, H.	" 21	1852	Switzerland	"	"
Brugger, R.	" 24	1855	Pennsylvania	Clyde	"
Brugh, Simon	" 19	1834	"	Fremont	" and mechanic.
Balthasar, Gustave	" 6	1864	Germany	"	"
Clark, Jos. R.	" 6	1848	Pennsylvania	Fremont	"
Corvell, Levi	" 24	1830	Ohio	Clyde	" and proprietor of saw mill.
Carley, John	" 18	1854	Switzerland	Fremont	"
Dickman, Chas.	" 7	1852	Germany	"	"
Dorr, Henry	" 32	1844	"	"	"
Faust, Elias	" 19	1826	Ohio	"	"
Franks, U. F.	" 23	1851	"	Clyde	"
Gessner, Dr. Lewis	" 19	1838	Germany	Fremont	"
Gardner, H. A.	" 2	1859	New York	"	"
Gibbs, Jason	" 9	1825	Ohio	"	" and saw mill.
Geiger, Jacob	" 15	1842	"	"	"
Gibbs, Jeremiah	" 4	1823	"	"	"
Gilbert, John	" 26	1871	England	Clyde	"
Geigler, Lewis	" 18	1836	Ohio	Fremont	"
Halbeisen, Jacob	" 20	1849	Switzerland	"	"
Hess, Jacob	" 7	1846	New Jersey	"	"
Haff, Cyrus	" 28	1881	New York	Clyde	"
Harris, John	" 30	1869	Germany	Fremont	"
Hirt, Kasper	" 26	1855	Switzerland	"	"
Hofelich, Joseph	" 28	1852	Germany	"	"
House, H. H.	" 19	1861	Ohio	"	"
House, Ira	" 19	1857	"	"	" and teacher.
Holcomb, Thos.	" 6	1820	Connecticut	"	"
Jacobs, Chas. F.	" 28	1848	Ohio	"	"
Karshner, Daniel	" 19	1829	"	"	"
Keller, Reuben L.	" 16	1838	"	"	"
Krass, Jacob	" 26	1848	Germany	"	" and cooper.
Kosch, Andrew	" 29	1854	Ohio	"	"
Karbler, Adam	" 23	1893	Germany	"	"
Knowles, Benj. F.	" 34	1860	Ohio	Clyde	"
Knowles, Wm.	" 34	1860	England	"	"
Keller, John	" 16	1860	Switzerland	Fremont	"
Livingstine, Chas.	Section 30	1833	Ohio	Fremont	Farmer.
Lindsay, E. C.	" 10	1847	"	"	"
Lutes, Adam	" 14	1852	Pennsylvania	Clyde	"
Lutes, S. M.	" 23	1853	Ohio	Fremont	"
Lamm, John N.	" 35	1868	New York	Clyde	"
Maure, James	" 19	1830	Pennsylvania	Fremont	"
Meyer, Jacob	" 22	1849	France	"	"
Meek, Samuel	" 14	1848	Virginia	"	"
Miller, E. A.	" 36	1851	Ohio	Clyde	"
Miller, Jacob	" 36	1853	"	"	"
Myer, Frederick	" 26	1870	Germany	"	"
Martin, C. W.	" 29	1852	"	Fremont	"
Mooney, Benj.	" 29	1848	Ohio	"	"
Mooney, Luther	" 29	1848	"	"	"
Maurer, Philip	" 23	1853	Germany	"	"
McIntyre, T. D.	" 22	1870	Canada	"	"
Neeley, Wm. T.	" 20	1865	Ohio	"	"
Perkins, Richard	" 36	1866	Germany	Clyde	"
Parks, R. W.	" 16	1843	Ohio	Fremont	"
Parks, W. G.	" 16	1841	"	"	"
Parks, Jas. L.	" 16	1836	"	"	"
Plagmann, Henry	" 18	1861	Germany	"	"
Rogers, W. H.	" 1	1853	Ohio	"	"
Reister, Florian	" 25	1868	Germany	"	"
St. John, H. F.	" 5	1864	Ohio	"	"
Stull, Michael	" 12	1829	Pennsylvania	"	"
Schultz, Christian	" 27	1835	France	"	"
Swedersky, Frank	" 20	1860	Germany	"	"
Stout, Joseph, Sr.	" 28	1830	Pennsylvania	"	"
Spaulding, L. A.	" 15	1871	Michigan	"	"
Schmitz, John	" 14	1847	Germany	Fremont	" care of Paul Gares.
Sanford, Wm. B.	" 23	1830	New York	Clyde	"
Sing, Wm.	" 7	1856	Ohio	Fremont	"
Twiss, Levi	" 25	1851	"	Clyde	"
Woodford, Wm.	" 9	1834	"	Fremont	" and teacher.
Wright, Benj. F.	" 1	1846	"	"	"
Wright, Wm. H.	" 1	1840	"	"	"
Worman, Conrad	" 24	1834	"	Clyde	"
Wright, G. A.	" 10	1838	"	Fremont	"
Weiker, Jacob	" 15	1844	Germany	"	"
Whitehead, Geo. A.	" 25	1851	England	Clyde	"
Whitehead, Joseph	" 34	1851	"	"	"
Weber, F. L.	" 7	1847	Germany	Fremont	"
Weiker, Peter	" 22	1856	Ohio	"	"
Weiker, Mrs. Mary	" 22	1852	Germany	"	Farming.

BALLVILLE PERSONALS.

NAME.	LOCATION.	Date of Settlement.	NATIVITY.	Post-Office Address.	DESCRIPTION OF BUSINESS.
Andrew, D.	Section 7	1845	Ohio	Fremont	Farmer.
Ames, J. H.	" 14	1844	New York	"	"
Ames, J. K.	" 23	1853	Ohio	"	"
Anspach, Philip	" 28	1845	"	"	"
Batsole, C.	" 36	1834	"	Greensburg	"
Batsole, W. H.	" 22	1843	"	Fremont	"
Batsole, J. P.	" 23	1836	Maryland	"	"
Brunthaver, M.	" 13	1851	Ohio	"	"
Brunthaver, P.	" 1	1835	"	"	"
Burgner, J.	" 12	1850	"	"	"
Beck, G. W.	" 5	1847	Pennsylvania	"	"
Carr, J.	" 7	1840	Ohio	"	"
Crawn, J.	" 8	1872	"	"	"
Clark, Lyman	" 16	1872	New York	"	"
Cummins, David	" 11	1858	Ohio	"	"
Carpenter, A.	" 23	1869	Vermont	"	"
Cunningham, J.	" 35	1853	Ireland	Green Spring	"
Cole, J. R.	" 12	1860	New Jersey	Fremont	"
Clink, Wm.	" 25	1844	Ohio	Green Spring	"
Clark, A. V. S.	" 26	1869	New York	" "	"
Cheats, Chas.	" 3	1847	Ohio	Fremont	"
Decker, B.	" 10	1856	"	"	"
Decker, F.	" 10	1843	"	"	"
Diehr, John	" 14	1846	Germany	"	"
Delliber, S.	" 3	1847	Connecticut	"	Leather manufacturer.
Dean, Mrs. A.	" 9	1824	Ohio	"	Flouring, lumbering, & wool. man.
Fennimore, Saml.	" 4	1835	New Jersey	"	Farmer and stock dealer.
Ernsberger, M.	" 12	1844	Maryland	"	"
Fitz, Washington	" 36	1868	Pennsylvania	Green Spring	"
Francisco, J. R.	" 26	1829	New York	Fremont	"
Fulmer, A.	" 23	1847	Germany	"	"
Ferrenburg, Wm.	" 12	1861	Pennsylvania	"	"
Ferrenburg, A. & J.	" 8	1861	"	"	"
Fisher, G. W.	" 11	1836	Virginia	"	" and capitalist.
Fry, John	" 16	1835	Prussia	"	"
Fry, L. B.	" 33	1871	Virginia	"	" and cooper.
Grant, John A.	" 4	1847	Ohio	"	"
Gillmore, P. M.	" 23	1843	"	"	"
Grover, A.	" 24	1838	"	"	"
Hershey, Mrs. A.	" 3	1855	Pennsylvania	"	Farming.
Hampsher, C. A.	" 14	1843	Ohio	"	Farmer.
Hoberg, H.	" 13	1869	Germany	"	"
Hagne, J.	" 20	1853	Ohio	"	"
Hutchins, Matt.	" 13	1834	New York	"	"
Heim, Geo. A.	" 2	1853	Germany	"	Dealer in cigars and tobacco.
Herrington, H. H.	" 12	1868	New York	"	Farmer.
Hiteshu, I. S.	" 3	1866	Maryland	"	Miller.
Johnston, J.	" 25	1871	Ohio	"	Farmer.
Klaiss, E.	" 26	1863	Pennsylvania	Green Spring	"
Klaiss, J.	" 23	1864	"	" "	"
Linebaugh, J. P.	" 11	1843	Ohio	Fremont	" and mariner.
Long, M.	" 12	1833	"	"	Minister U. B. church.
Myres, G.	" 2	1851	France	"	Pump maker.
Meyres, D.	" 26	1863	Pennsylvania	"	Farmer.
Michaels, P.	Section 14	1858	Ohio	Fremont	Farmer.
Morrison, John	" 21	1822	Pennsylvania	"	County commissioner.
McCardle, M.	" 4	1843	Ireland	"	Farmer.
Maurer, I.	" 11	1833	Pennsylvania	"	"
Maurer, M.	" 11	1837	Ohio	"	"
Maurer, Wm.	" 11	1840	"	"	"
Moore, J.	" 8	1822	Pennsylvania	"	Miller and lumbering.
Maurer, O. L.	" 17	1853	Ohio	"	Farmer.
Moore, John	" 3	1826	Pennsylvania	"	Flouring and lumbering.
Moore, J. D.	" 3	1834	Ohio	"	Lumbering.
Mull, Amos	" 31	1833	Pennsylvania	"	Farmer.
Mull, David	" 31	1833	"	Bettsville	"
Michael, C.	" 6	1859	New York	Fremont	"
Ott, F.	" 27	1838	Germany	"	"
Osborn, Enos	" 25	1843	New York	"	"
Prior, Mrs. Mary	" 10	1831	Pennsylvania	"	Farming.
Poorman, H.	" 1	1854	Maryland	"	"
Potter, Mrs. Z. A.	" 24	1839	Ohio	"	Farmer.
Reynolds, George	" 10	1844	New York	"	"
Reynolds, C.	" 10	1846	Ohio	"	Town clerk.
Rideout, J. G.	" 5	1825	Maine	"	Farmer.
Ritzmann, J. J.	" 25	1853	Germany	Green Spring	"
Rock, P.	" 26	1863	"	Fremont	"
Snyder, C.	" 23	1849	Ohio	"	"
Snyder, John	" 27	1847	Germany	"	Carpenter and joiner.
Short, Jas. W.	" 13	1846	Ohio	"	Farmer.
Shutts, John	" 36	1849	New York	Green Spring	"
Strohl, I.	" 24	1832	Ohio	Fremont	"
Speller, H. L.	" 17	1858	Germany	"	"
Sibbrel, N.	" 13	1843	Ohio	"	"
Smith, J.	" 10	1833	New York	"	"
Smith, J. W.	" 12	1850	Ohio	"	"
Smith, Israel	" 12	1834	New Jersey	"	Proprietor marble works, Fremont.
Smith, G. G.	" 15	1845	"	"	Farmer.
Smith, J. C.	" 1	1847	"	"	"
Smith, Wm. P.	" 2	1847	"	"	Town treasurer.
Spade, S. L.	" 3	1835	Pennsylvania	"	Farmer and cooper.
Tindall, C. E.	" 4	1840	Ohio	"	" and thresher.
Tindall, G. G.	" 4	187-	Pennsylvania	"	Lumberman, proprietor saw mill.
Tindall, Edward	" 20	1822	New Jersey	"	Farmer.
Trall, Thomas	" 34	1852	Pennsylvania	"	"
Tuttle, John	" 1	1824	New York	"	"
Thraves, M.	" 24	1844	England	"	"
Thraves, George	" 13	1844	"	"	"
Upton, William	" 13	1871	New York	"	"
Vandoren, J. G.	" 1	1849	Ohio	"	"
Worst, J. F.	" 16	1843	"	"	"
Wolfe, D. M.	" 25	1854	"	Green Spring	" and carpenter.
Worst, G. W.	" 16	1851	"	Fremont	" and teacher.
Willis, A. C.	" 35	1840	"	"	"
Young, Norton	" 24	1847	"	"	" and carpenter.
Young, Sidney	" 24	1849	"	"	" teacher, and supervisor.
Zink, Levi N.	" 28	1833	"	"	"

TOWNSEND PERSONALS.

NAME.	LOCATION.	Date of Settlement.	NATIVITY.	Post-Office Address.	DESCRIPTION OF BUSINESS.
Brush, Z. P.	Section 34		New York	Townsend	Farmer and justice of the peace.
Babcock, Joseph	" 15	1841	"	"	"
Boice, B. V.	" 24	1860	"	Castalia	Milling and farming.
Bebee, Harriet R.	" 23	1820	Ohio	"	Farming.
Ballard, Joshua	" 25	1866	"	Clyde	Farmer.
Beebe, E. A.	" 23	1826	"	Castalia	Retired farmer.
Bemis, Daniel	" 33	1855	New York	Townsend	Farmer.
Beebe, Enoch	" 14	1824		Castalia	" and dairyman.
Beebe, James	" 19	1816	Ohio	Clyde	"
Colvin, George	" 34	1829	"	"	"
Cowell, John	" 14	1861	"	Castalia	"
Cowell, George	" 11	1851	"	"	"
Clemons, Joseph	" 25	1871	Pennsylvania	"	"
Chambers, F. R.	" 17	1846	Ohio	Townsend	"
Chase, Frank	" 24	1870	New York	Castalia	Milling and farming.
Clark, L.	" 25	1834		York Station	Farmer.
Derham, Frank	" 20	1833	Massachusetts	Clyde	"
Deveny, Bartley	" 20	1854	Ireland	Townsend	" and grape culture.
Diehr, David M.	" 2	1852	Germany	Castalia	"
Debo, Edward	" 14	1869	New York	"	"
Dymond, William	" 35	1847	England	Clyde	"
Dalton, Matthew	" 18	1854		"	"
Fuller, William	" 28	1834		Townsend	" and cheese manufacturer.
Fuller, David	" 29	1826	Ohio	"	"
Fuller, Taylor	" 30	1840	"	Clyde	"
Frees, Ira	" 15	1846	"	Townsend	" and grapery.
Frees, Lewis	" 4	1844	"	"	"
Gary, John	" 22	1870	Scotland	"	"
Gaskill, Joseph	" 29	1834	New York	"	"
Gallagher, M.	" 21	1871	Ireland	"	"
Graves, George	" 18	1872	England	Clyde	"
Glora, Michael	" 21	1871	Ireland	Townsend	"
Gilbert, James	" 34	1846	England	"	"
Higley, O.	" 19	1833	New York	"	"
Hall, Elisha	" 27	1847	Indiana	"	"
Hamilton, John	Section 9	1838	Ohio	Venice	Farmer.
Hall, Thomas	" 14	1834	England	Castalia	"
Keegan, S. H.	" 8	1860	"	Townsend	"
King, L. N.	" 17	1853	New York	Clyde	"
Lewis, A. J.	" 36	1839	Ohio	"	"
Lyon, William	" 20	1853	England	Townsend	"
Lemmon, Jas.	" 34	1848	Ohio	"	"
Levisee, J. S.	" 22	1831	New York	"	"
Mears, Delia A.	" 10	1841	Ohio	"	"
Mears, G. W.	" 10	1854	"	"	Farming.
Marty, Christopher	" 25	1837	Ireland	Castalia	Farmer.
May, Theron		1833		Clyde	"
Prentice, Manasseh	" 2	1867	Ohio	Castalia	"
Richards, Chas. M.	" 31	1844	"	Clyde	" and dairyman.
Rowe, James	" 35	1865	England	"	" and stock dealer.
Richards, Mrs. F.	" 31	1823	Ohio	"	"
Rice, M. B.	" 23	1831	"	Castalia	"
Skilleter, William	" 22	1865	England	Townsend	"
Sanford, G. W.	" 21	1832	Ohio	"	"
Stone, W. J.	" 31	1851	"	Clyde	"
Sanford, H. A.	" 22	1832	New York	Townsend	"
Silvey, S. J.	" 23	1838	"	"	"
Sanford, C. G.	" 28	1832	"	"	"
Silvey, Sanford	" 23	1843	Ohio	Castalia	"
Terry, Abbie	" 23	1851	New York	Townsend	Farming.
Tuttle, Levi P.	" 18	1821	Pennsylvania	Clyde	Farmer.
Vickery, Robert	" 29	1854	England	Townsend	" and cheese manufacturer.
Waring, James	" 28	1833	Ohio	"	"
White, B. L.	" 28	1862	"	"	"
Whitmore, John	" 15	1826	New York	"	"
Winters, H. A.	" 10	1821	Ohio	"	" and stock raiser.
White, C. W.	" 4	1848	Germany	"	" and grapery.
Winters, J. N.	" 16	1834	Ohio	"	"
Whitehead, T. C.	" 31	1851	England	Clyde	"

RICE PERSONALS.

NAME.	LOCATION.	Date of Settlement.	NATIVITY.	Post-Office Address.	DESCRIPTION OF BUSINESS.
Artz, John	Section 32	1840	Germany	Fremont	Farmer.
Bowersox, Edward	" 28	1826	Pennsylvania	"	"
Billow, Jacob	" 28	1844	Germany	"	"
Cooley, E. O.	" 36	1814	New York	"	"
Darr, Peter	" 30	1854	Germany	"	"
DeMars, Peter	" 31	1826	Ohio	"	"
Enock, Thomas	" 31	1858	England	"	"
Forgerson, Grant	" 1	1829	Ohio	"	"
Gilson, Hiram	" 1	1837	Vermont	"	"
Gahn, Conrad	" 29	1837	Germany	"	" and pas. Ger. M. E. church.
Hineline, Wm. H.	" 11	1854	Pennsylvania	"	"
Hineline, H. E.	" 11	1854	"	"	"
Heinrich, Christian	" 33	1839	Germany	"	"
Hone, Christopher	" 31	1833	New York	"	"
Hone, James C.	" 31	1845	Ohio	"	"
Kromer, Andrew	Section 11	1868	Germany	Fremont	Farmer.
Krielich, Adam	" 31	1833	Pennsylvania	"	"
Krielich, Simon P.	" 31	1853	Ohio	"	"
Lay, Charles	" 6	1834	Pennsylvania	"	"
Lameli, Christopher	" 2	1860	Germany	"	"
Nichols, Frederick	" 1	1849	"	"	"
Overmier, David	" 33	1834	Ohio	"	"
Reinick, John	" 4	1833	Germany	"	"
Reahrs, Wm. C.	" 29	1870	"	"	"
Swint, Henry	" 33	1847	"	"	"
Smith, Frederick	" 3	1843	"	"	"
Tucker, H. H.	" 2	1837	New York	"	"
Tuckerman, Thos.	" 31	1842	Maryland	"	"
Widman, Daniel	" 5	1863	Germany	"	"

WASHINGTON PERSONALS.

NAME.	LOCATION.	Date of Settlement.	NATIVITY.	Post-Office Address.	DESCRIPTION OF BUSINESS.
Auxter, David	Section 2	1846	Ohio	Lindsey	Manufacturer boots and shoes.
Beery, J. V.	" 3	1836	"	"	Lumber dealer and revenue.
Bowersox, E. S.	Lindsey	1861	Pennsylvania	"	Landlord and merchant.
Bloker, L.	Section 2	1849	Ohio	"	Carpenter and joiner.
Burger, J.	Main st., Lindsey	1856	"	"	Hotel keeper.
Burkett, Joel	Elm & Maple, "	1847	"	"	Lightning-rods.
Burkett, Israel			"	"	Farmer.
Bloom, John	Sec. 19, Salem twp.	1862	Germany	"	" and proprietor saw mill.
Bauman, John F.	Section 35	1848	Ohio	Fremont	"
Davis, D.	" 3	1845	"	Lindsey	Lumberman.
Fangboner, John	Main st., Lindsey	1868	Pennsylvania	"	Produce dealer.
Garn, Joseph	Section 31	1832	"	Helena	Grain dealer.
Hess, J.	" 25	1844	Ohio	Lindsey	Farmer.
Irish, W. P.	Main st., Lindsey	1872	"	"	Bee keeper.
Johnson, C. A.	" "	1865	"	"	Barber.
Kramb, H. J.	" "	1852	Germany	"	Saloon keeper.
Kramb, C.	Section 35	1852	"	"	Farmer.
Kerns, D.	" 26	1843	Ohio	Fremont	"
Lieser, J.	" 36	1858	Pennsylvania	"	Proprietor saw mill.
Munk, D.	" 3	1866	Ohio	"	Dealer in dry goods and drugs.
Myers, Geo. H.	" 2	1849	"	"	Carpenter.
Munch, G.	" 9	1842	"	Bl'k Swamp.	Blacksmith.
Martin, R.	" 19	1855	Germany	Lindsey	Engineer.
Nickles, P.	" 35	1836	"	Fremont	Farmer.
Notestine, Amos	Lindsey	1870	Pennsylvania	Lindsey	Ornamental plasterer.
O'Connor, B.	Section 15	1866	Ireland	Bl'k Swamp.	Farmer.
Overmyer, L.	" 3	1846	Ohio	Lindsey	Lumberman.
Overmyer, I.	Lindsey	1846	"	"	Farmer.
Overmyer, B. B.	Section 35	1840	"	"	" and dairyman.
Overmyer, E.	" 35	1841	"	"	"
Overmyer, P. H.	" 34	1844	New York	"	"
Obermoyer, Geo.	" 35	1863	"	"	"
Obermoyer, P. A.	" 10	1863	Pennsylvania	"	"
Phillips, O. E.	" 16	1862	Ohio	Bl'k Swamp.	Physician and surgeon.
Reed, D.	" 26	1845	"	Lindsey	Farmer.
Relling, H.	" 16	1840	Germany	Bl'k Swamp.	Grist mill and distillery.
Stevens, W. S.	" 2	1868	Ohio	Lindsey	Railroad agent and operator.
Stine, F. F.	" 2	1857	Maryland	"	Farmer.
Swartzlander, M. F.	" 34	1846	Pennsylvania	"	"
Wolfe, Josiah	Main st., Lindsey	1846	"	"	Produce dealer.
Waggoner, John S.	Section 1	1868	Ohio	"	Farmer.
Webster, George	" 15	1840	England	Bl'k Swamp.	"
Wengerd, J.	" 26	1842	Ohio	Fremont	"
Waggoner, Joseph	" 9	1843	"	Bl'k Swamp.	"
Woland, W. H. H.	Main st., Lindsey	1874	Pennsylvania	Lindsey	Physician and surgeon.
Yeagle, H.	Section 26	1840	Ohio	"	Farmer and carpenter.
Zorn, P. H.	" 9	1849	Germany	Bl'k Swamp.	Dry goods merchant.

GREEN CREEK PERSONALS.

NAME.	LOCATION.	Date of Settlement.	NATIVITY.	Post-Office Address.	DESCRIPTION OF BUSINESS.
Andrews, S.					
Brush, Charles	Section 28	1833	Pennsylvania	Clyde	Farmer.
Betts, R. E.	" 35	1854	New York	"	"
Bisiff, J. J.	" 5	1854	Germany	Fremont	"
Bartlett, J. M.	" 34	1849	Ohio	Green Spring	"
Brickle, Israel	" 26	1848	New York	Clyde	"
Chaple, E. L.				"	
Cleaveland, James	" 22	1822	"	"	"
Chapin, S. W.	" 34	1833	"	"	"
Chamberlain, John	" 10	1865	England	"	"
Cleaveland, J. B.				"	"
Dockrell, John					Butcher.
Ellsworth, N. E.	" 22	1862	Indiana	"	Lumber dealer and farmer.
Fuller, Geo. B.	" 21	1865	New York	"	Farmer.
Grover, Truman	" 29	1826	"	"	"
Huss, Chaplin R.	" 19	1838	Ohio	Green Spring	"
Hartsock, D.	" 22	1868	"	Clyde	"
Herrington, L. W.	" 22	1867	New York	"	"
Kernahan, Ambrose	" 20	1854	"	"	"
Kernahan, James	" 17	1854	"	"	"
Kindle, Gotlieb	Section 28	1871	Germany	Clyde	Blacksmith and farmer.
Leach, Silas P.					
Loomis, D.					
Lay, Wm. E.	" 35	1828	New York	"	Farmer.
McGrew, John					
Miller, L. F.	" 11	1818	Ohio	"	"
Perin, Wm. T.	" 33	1867	"	Green Spring	"
Persing, C.	" 22	1846	New York	Clyde	"
Ramsey, D.	" 26	1826	Ohio	"	"
Reeley, Jacob					
Rathbun, S. S.	" 20	1824	New York	"	"
Reynolds, S. M.					Carpenter and joiner.
Smith, Jas. M.	" 14	1869	Massachusetts	"	Farmer.
Sites, David F.	" 28	1862	Pennsylvania	"	"
Stover, Samuel	" 28	1863	Maine	"	"
Trask, Isaac	" 20	1827	Vermont	"	"
Thorpe, A.	" 22	1835	New York	"	"
West & Dana				Fremont	Lumber dealers.
West, Dwight				Clyde	
Young, Noah				Green Spring	Farmer.

SCOTT PERSONALS.

NAME.	LOCATION.	Date of Settlement.	NATIVITY.	Post-Office Address.	DESCRIPTION OF BUSINESS.
Bair, Add	Section 5	1848	Ohio	Rollersville	Bee keeper.
Bates, A.	" 31	1851	"	Rising Sun	Farmer.
Bowe, George	" 18	1835	"	Greensburg	"
Bowe, H.	" 17	1843	"	Rollersville	"
Benton, A. E.	" 17	1854	Massachusetts	"	"
Brown, Valentine	" 24	1853	Bavaria	Millersville	" and justice of the peace.
Bowie, D. W.	" 7	1847	Ohio	Rollersville	" and teacher.
Bowser, Geo. F.	" 2	1854	Pennsylvania	Helena	"
Cook, A. B.	" 5	1843	Ohio	Rollersville	Merchant.
Donnel, J. W.	" 2	1832	Pennsylvania	Helena	Farmer.
Earl, D. S.	" 30	1842	Maryland	Rising Sun	"
Fansey, Mrs. E.	" 4	1848	Pennsylvania	Rollersville	"
Farrell, Francis	" 28	1861	Ohio	Millersville	Teacher.
Gregg, W. A.	" 6	1852	N. Hampshire	Rollersville	Farmer.
Houtz, John	" 8	1833	Pennsylvania	"	"
Hutchinson, J. W.	" 6	1854	"	"	"
Harley, P. H.	" 25	1850	Ohio	Kan. su. Sen.	"
Harley, Jacob F.	" 25	1835	Pennsylvania	Died 1872	"
Heckart, Joseph	" 27	1873	"	Millersville	"
Inman, William	" 23	1832	New Jersey	"	"
Inman, B.	Section 16	1832	New Jersey	Greensburg	Farmer.
Keller, John A.	" 8	1848	Pennsylvania	Rollersville	"
Lloyd, A. C.	" 6	1854	New York	"	"
Miller, D. P.	" 4	1873	Pennsylvania	"	Millwright.
Manchester, Abel	" 28	1838	New York	Millersville	Farmer.
Moore, Elisha	" 10	1845	Ohio	Rollersville	"
McDaniels, Reuben	" 3	1833	N. Hampshire	"	"
Metzger, Mrs. S. A.	Greensburg	1857	Ohio	Millersville	
Putman, Michael	Section 29	1853	Pennsylvania	Rising Sun	"
Plantz, John	" 7	1833	New York	Rollersville	" and minister Evan. church.
Sheesley, John	" 8	1826	Pennsylvania	"	"
Stahl, Daniel	" 7	1874	Ohio	"	"
Solomon, David	" 35	1826	Pennsylvania	Kan. su. Sen.	"
Solomon, I. N.	" 35	1837	Ohio	"	"
Strahl, A.	Greensburg	1860	Prussia	Millersville	Wagon maker.
Thomson, J. C.	Section 5	1844	Ohio	Rollersville	Physician and surgeon.
Wright, Lewis K.	Greensburg	1826	New York	Millersville	Farmer.
Wright, S. S.	"		"	"	General merchandise.
Zimmerman, Geo.	Section 7	1846	Ohio	Rollersville	Farmer.
Zimmerman, Jacob	" 7	1844	France	"	"

MADISON PERSONALS.

NAME.	LOCATION.	Date of Settlement.	NATIVITY.	Post-Office Address.	DESCRIPTION OF BUSINESS.
Able, C.	Section 19	1855	Ohio	Rollersville	Farmer.
Allen, Mrs. Patty	" 34	1851	Vermont	"	Farming.
Baker, D.	Rollersville	1840	Ohio	"	Farmer.
Bell, S. T.	Section 31	1802	Maryland	"	"
Bartlett, B. E.	" 33	1848	Ohio	"	Miller.
Clapper, J.	" 35	1803	Pennsylvania	Gypsonburg	Farmer, carpenter, and joiner.
Campbell, Wm. H.		1854	Ohio	Rollersville	"
Fairbank, J.	" 34	1858	Massachusetts	Helena	Carpenter and joiner.
Ganes, Jacob				Gibsonburg	Farmer.
Huchinson, J. W.	" 32	1853	Ohio	Rollersville	"
Hanline, D.	" 30	1848	Pennsylvania	"	"
Hornney, A.	Mad'n st., Gypson'g	1843	Ohio	Gypsonburg	Merchant.
Hunt, J.	Main st., Gypsonb'g	1802	Ireland	"	Farmer in Jackson township.
Johnson, A. P.	" "	1807	Ohio	"	Lumber dealer.
Kiser, L.	Gypsonburg	1873	"	"	Cooper.
King, Mary	Section 33	1833	Massachusetts	Rollersville	Farming.
Myers, Samuel	" 18	1838	Virginia	Pemberville	Farmer.
Myers, Henry	" 18	1851	Ohio	"	"
Otteng, H.	Main st., Gypsonb'g	1853	New York	Gypsonburg	Lumber dealer.
Patterson, J. G.	Madison st. "	1873	Ohio	"	Gypsonburg Lime Company.
Peoples, J.	Section 20	1853	"	Rollersville	Farmer.
Peck, W. W.	" 36	1840	Connecticut	Helena	"
Rees, M.	" 19	1853	Ohio	Pemberville	"
Russell, Mrs. Mary					
Smith, D.	" 28	1833	Pennsylvania	Rollersville	"
Smith, E. R.	" 28	1841	Ohio	"	"
Sliger, H.	" 16	1869	Pennsylvania	"	"
Schepman, G. F.	" 10	1860	Germany	Woodville	"
Stevenson, T. D.	" 13	1842	Ohio	Gypsonburg	"
Tice, A. H.	" 26	1853	Pennsylvania	"	"
Tice, A. J.		1853	"	Rollersville	"
Underhill, J. W.	" 34	1866	Ohio	Gypsonburg	" carpenter, and joiner.
Whitney, Jasper	" 33				"
Wight, Mrs. M. S.	" 33	1869	Vermont	Rollersville	Farming.
Yeasting, J.	" 14	1844	Ohio	Gypsonburg	Farmer.

JACKSON PERSONALS.

NAME.	LOCATION.	Date of Settlement.	NATIVITY.	Post-Office Address.	DESCRIPTION OF BUSINESS.
Boor, William	Section 6	1837	Pennsylvania	Helena	Farmer and stock raiser.
Brubaker, John	" 2	1833	Ohio	Fremont	"
Daub, M. J	" 22	1853	Pennsylvania	Burgoon	"
Garn, John I	" 17	1854		"	Justice of the peace.
Gamerstfelter, G. A.	" 20	1865	Germany	"	Farmer.
Glass, R. S	Burgoon	1850	Ohio	"	Merchant.
Hoffman, Miran	Section 9	1833	France	Fremont	Farmer.
Hoffman, Henry, Jr.	" 9	1850	Ohio	"	"
Hite, Samuel	" 27	1833	"	Burgoon	" and carpenter.
Havens, Hugh	" 15	1835	"	Fremont	"
Hoffman, Henry, Sr.	" 8	1833	Germany	Greensburg	"
Havens, W. J	" 14	1833	Ohio	Fremont	" and town treasurer.
Kenan, Geo. W	" 16	1833	"	Burgoon	"
King, John S	" 3	1849	"	Fremont	Gardener.
Klotz, Philip		1829	Pennsylvania	"	Farmer.
Keies, Jacob	" 35	1858	Ohio	Bettsville	"
Lease, Otho	" 24	1850	Maryland	Fremont	"
Ludwig, Henry	Section 8	1861	Pennsylvania	Greensburg	Farmer and stock raiser.
Ludwig, Jeremiah	" 1	1829	"	Fremont	" " "
Laird, J. W	" 24	1860	"	"	"
Mitchell & Fausey Brothers	Main st., Helena	1844	Ohio	Helena	Dealers in general merchandise, produce, etc.
Rinebold, John	Section 30	1853	"	Kansas	Farmer.
Shawl, G. W	" 2	1831	"	Fremont	"
Sherer, Benj	" 36	1838	"	"	"
Shale, John	" 29	1835	Maryland	Burgoon	" and justice of the peace.
Stine, A. D	" 27	1853	Pennsylvania	"	"
Voorhies, J. M	" 27	1833	New Jersey	"	"
Voorhies, O. D	" 35	1843	Ohio	Bettsville	"
Vandersall, Isaac	" 19	1844	"	Kansas	"
Voorhies, Andrew	" 36	1836	"	Bettsville	"
Warner, P	" 33	1833	Pennsylvania	Burgoon	"
Wise, John	" 28	1841	"	"	"
Winters, Jacob	" 27	1833	"	"	Retired farmer.

NAME.	RESIDENCE.	STREET.	Date of Settlement.	NATIVITY.	POST-OFFICE ADDRESS.	DESCRIPTION OF BUSINESS.
Olmstead, Charles	Fostoria, Seneca county, Ohio	Union street	1856	Ohio	Fostoria, Seneca county, Ohio	Merchant.