COMBINATION ATLAS MAP

OF

CLARK COUNTY

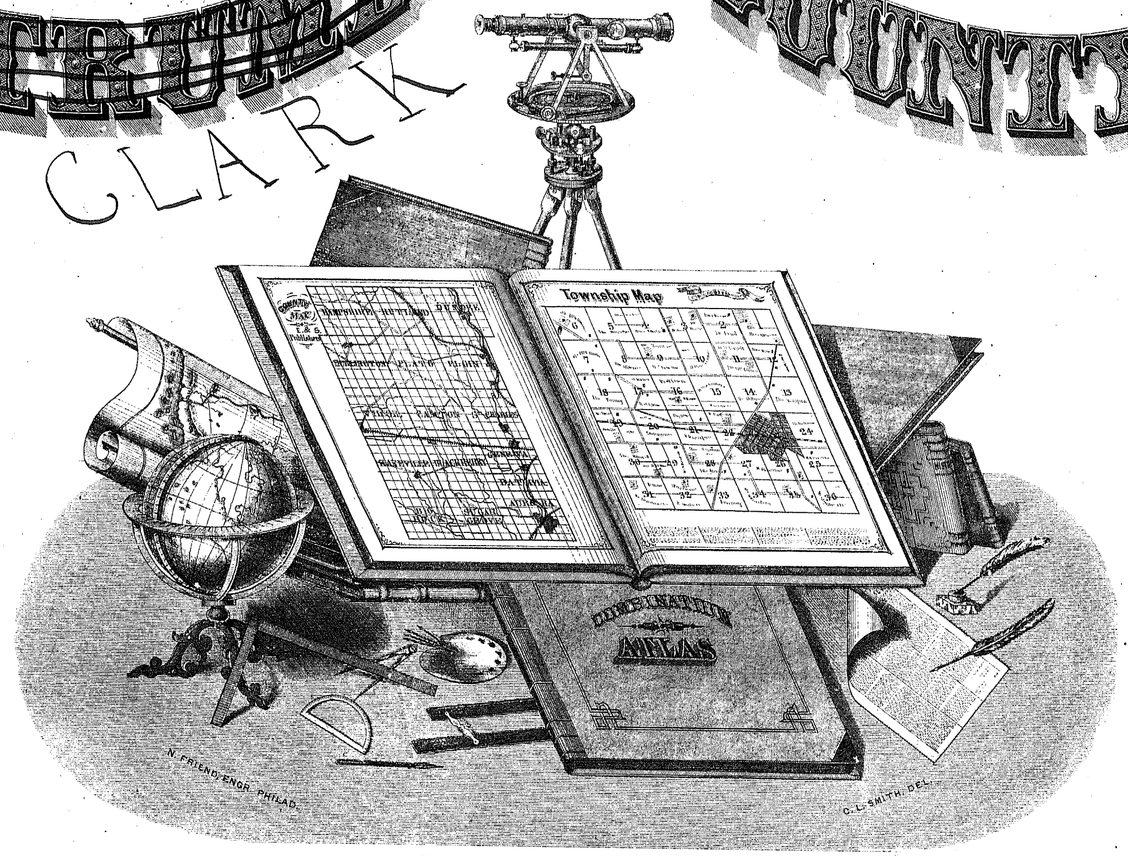

Compiled, Drawn and Published From Personal Examinations and Surveys

OHIO

By L. H. EVERTS

CHICAGO, ILL.

1874.

DUVAL & HUNTER PR. PHILA.

TABLE OF CONTENTS.

PART FIRST.

ATLAS OF CLARK COUNTY, OHIO.

MAPS.

	PAGE
Outline Map of Clark County	6
City of Springfield	34, 35
German Township	46
Green "	54
Madison "	58
Harmony "	63
Springfield "	68, 69
Bethel " / Mad River "	72, 73
Pike "	76
Moorefield "	78
Pleasant "	82
East Springfield Village Plat	68
Tremont " "	69
Bowlusville " "	69
Plattsburgh " "	69
Lisbon " "	69
Brighton " "	69
Harmony " "	73
Vienna " "	73
North Hampton " "	73
Enon " "	73
Riceville " "	83
Lagonda " "	83
Edwardsville " "	83
Sugar Grove " "	83
New Carlisle " "	83
Medway " "	89
Noblesville " "	89
Donnelsville " "	89
South Charleston " "	89
Catawba " "	89

LITHOGRAPHIC VIEWS.

Springfield City and Township.

	PAGE
Clark County Fair-Grounds	14, 15
St. Raphael's Catholic Church and Parsonage	20
Residence of George Spence	21
Shops of Whiteley, Fassler & Kelly	22
" the Champion Bar and Knife Co.	22
" the Champion Machine Co.	23
" Warder, Mitchell & Co.	23
Champion City Nursery, P. H. Murphy	24
Murray House, Jacob Seitz, proprietor	24
Lagonda House, Atkinson & Son, proprietors	24
Agricultural Works of P. P. Mast & Co.	28
Carriage Manufactory of David West	27
First National Bank Building	27
Mad River National Bank Building	27
Interior of Store of Lahm Bros. & Co.	27
Portable Engine, Peter Sintz	26
Music House of Chas. D. Hauk	26
Residence of Philip Weimer	26
" John Reddish	26
Interior of Store of Z. B. Phillips & Co.	25
Manufactory of Mast, Foos & Co.	25
Residence of P. P. Mast	29
" Chas. M. Clark	29
Black's Opera House	30
Republic Printing Co.	30
Manufactory of Deardorff, Mellen & Co.	30
Fisher Block	31
Residence of Gen. J. Warren Keifer	31
" George Dibert	31
" Jacob Thomas	32
Residence of Mrs. S. M. Clason	32
Interior of Store of Vandegrift & Huffman	32
Residence and Mills of J. & D. L. Snyder	33
" of John Pearson	33
Commercial Building, Rabbitts, Thompson & Co.	36
Carriage Manufactory of Jas. Driscol & Sons	36
Residence of Mrs. Julia A. Burnett	37
Republic Paper Mills, Enon, Ohio	37
Residence of E. R. McClintick	38
" Mrs. Anna Zimmerman	38
" George Zimmerman	39
" Henry Stickney	39
" William Foster	40
" John Perrin	40
" William Perrin	41
" J. M. Benson	41
Junction Mills, Judson Redmond, proprietor	42
Residence of Judson Redmond	42
" Frederick Holford	42
Cascade Mills, Samuel Taylor, proprietor	43
Residence of Miss S. Sintz	43
" Thomas Sharp	43

Pike Township.

	PAGE
Residence of John Spence	43
" David Strock	74
" Mark Spence	75
" Robert Black	77

Harmony Township.

	PAGE
Residence of W. J. Harris, Vienna, Ohio	43
" and Stock of L. B. Sprague	62
" of William D. Baird	64
" etc., of Geo. Watson	65
" " " " view from turnpike	65
"Maple Cottage," residence, barns, etc., of Mrs. E. Goodfellow	66
Residence of Henry Beard	80
" John Hawkins	85

Green Township.

	PAGE
Residence of L. Skillings	53
" John Mills	55
" Perry Stewart	55
" E. J. Kitchen	56
" J. S. Kitchen	56
Old Homestead of John T. Stewart, and present residence of Wm. C. Stewart	57

Bethel Township.

	PAGE
Store and Residence of B. Neff, M.D., N. Carlisle	61
Residence of F. Croft	70
" Martin Snider	70
" Garrett Perrine	71
" David J. Smith	71

Madison Township.

	PAGE
Residence of Edward Merritt	59
" Cyrus Murray	60
" Presley Jones	61
" and Stock of Levi Jones	67
"Locust Grove," residence of Darwin Pierce	84

Moorefield Township.

	PAGE
Residence of Leonard Karg	77
" Eli Arbogast	79

German Township.

	PAGE
Residence of John H. Blose	44
Property of J. H. Blose, Mad River Township, Champaign County, Ohio	45
"Valley Grain and Stock Farm," Jesse Mead	47
Residence and Stock of C. F. Rohrer	48
" of Dr. H. Senseman, Tremont	49
" Jacob Mitzel	49
" John Kiblinger	50
" Mahala Kiplinger	50
" Dr. A. C. McLaughlin, Tremont	51
" Matthew Ballentine	52
" Michael Shawber	61

Pleasant Township.

	PAGE
Residence of H. L. Runyan	80
" Israel Everhart	81

Miami County Illustrations.

	PAGE
High School Building, Piqua, Ohio	17
East Primary School Building, Piqua, Ohio	17
North " " " " "	17
Western Ohio Fair-Grounds, Fountain Park	17
"Woodward Place," Residence and Stock of Col. Woodward	18, 19
Residence and Stock of Z. H. French, Staunton Township	60
Carriage Manufactory of R. P. Spiker, Piqua, O.	85
Residence of Mrs. E. Sawyer, Piqua, Ohio	86
Opera House, Piqua, Ohio	86
Residence of D. M. Fleming, Piqua, Ohio	86
Warehouses of H. E. Loomis, Piqua, Ohio	87
Ohio Marble Works, Hummel & Cardoni, Piqua	87
Residence of W. A. Lewis, Fletcher, Ohio	88
" J. F. McKinney, Piqua, Ohio	88
Brown's Block, Troy, Ohio	88
Interior of Store of Thompson & Baker, Troy, O.	88

PORTRAITS.

	PAGE
Benjamin Morris	5
Newton Weaver (deceased)	5
Andrew Nicholson	5
Aaron Morehouse	5
Seaton E. Hedges	5
James P. Leffel	5
William Coffey	5
Nancy Coffey	5
William Huntington	10½
P. Runyan	10½
Elizabeth Runyan	10½
Adam Neff, Sr.	10½
John H. Blose and Family	44
Daniel Blose	45
Jesse Mead	47
Mary A. Mead	47
C. F. Rohrer and Family	48
Dr. H. Senseman	49
Mary A. Senseman	49
Jacob Mitzel and Family	49
Dr. A. C. McLaughlin	51
Mrs. A. C. McLaughlin	51
William Ballentine	52
Matthew Ballentine and Family	52
L. Skillings and Family	53
John T. Stewart	57
Ann Stewart	57
Perry Stewart	57
E. R. Stewart	57
Samuel Stewart	57
Charles Stewart	57
James M. Stewart	57
Thos. E. Stewart	57
Oscar N. Stewart	57
William C. Stewart	57
Juliana Anderson	57
L. B. Sprague	62
Mrs. L. B. Sprague	62
William D. Baird	64
Mrs. Sarah Baird	64
Mark Spence and Family	75
Eli Arbogast	79
Mrs. E. Arbogast	79
Israel Everhart	81
Mrs. I. Everhart	81
Henry Kitchen (Piqua, Ohio)	85

PERSONAL SKETCHES.

	PAGE
Arbogast, Eli	10½
Ballentine, Matthew	10½
Bechtle, Henry	10½
Berry, William	10½
Blose, John Henry	10½
Bosart, T. L.	10½
Coffield, General John	10½
Collier, Major Richard	10½
Drake, Wm. N.	10½
Drake, Rev. Robert T.	10½
Drake, Rev. John W.	10½
Drake, J. S.	10½
Drake, C. E.	10½
Drake, Wm. W.	10½
Fisher, Maddox	10½
Hedges, Seaton	10½
Huntington, William	10½
Jenkins, W. B.	10½
Leach, Peter	10½
McLaughlin, Dr. A. C.	51
Mead, Jesse	10½
Merritt, Edward	10½
Morehouse, Aaron	10½
Morris, Benjamin	10½
Neff, Sr., Adam	10½
Overpack, William	10½
Reeder, Rev. J. G.	10½
Rohrer, Christian F.	10½
Scheller, Adam	10½
Senseman, Dr. H.	49
Shellabarger, Ephraim	10½
Shellabarger, Reuben	10½
Shellabarger, D. E.	10½
Shellabarger, Melyn	10½
Skillings, Lewis	10½
Spence, George	10½
Spence, Mark	75
Sprague, L. B.	10½
Stewart Family, The	10½
Watson, George	10¾
Weaver, Newton	10¾
Winget, J. B.	10¾
Yeazel, Captain George	10¾
Yeazel, Jeremiah	10¾

MISCELLANEOUS.

	PAGE
History of Clark County	7–13
History of the Mad River National Bank	10¾
Patrons' Directory	91–94

PART SECOND.

"ATLAS OF OHIO," BY COUNTIES, COLORED BY TOWNSHIPS, AND SECTIONIZED.

	PAGE
Title	1
Table of Contents	3
Ohio Township Map	6, 7
Geological Map of Ohio	9
Climatological Map of Ohio	11
Agricultural Map of Ohio	13
COUNTY MAPS OF OHIO.	
Ashtabula, Trumbull, Mahoning, Lake, and Geauga Counties	15
Cuyahoga, Medina, Stark, Summit, and Wayne Counties	16
Ashland, Erie, Huron, Lorain, and Richland Counties	17
Hancock, Lucas, Ottawa, Sandusky, Seneca, and Wood Counties	18
Defiance, Fulton, Henry, Paulding, Putnam, Van Wert, and Williams Counties	19
Allen, Auglaize, Hardin, Logan, Mercer, and Shelby Counties	20
Crawford, Delaware, Marion, Morrow, Union, and Wyandot Counties	21
Coshocton, Holmes, Knox, Licking, and Muskingum Counties	22
Carroll, Columbiana, Harrison, Jefferson, and Tuscarawas Counties	23
Belmont, Guernsey, Monroe, Noble, and Washington Counties	24
Athens, Fairfield, Hocking, Morgan, and Perry Counties	25
Fayette, Franklin, Madison, Pickaway, and Ross Counties	26
Champaign, Clark, Darke, Greene, Miami, Montgomery, and Preble Counties	27
Brown, Butler, Clermont, Clinton, Hamilton, and Warren Counties	28
Adams, Highland, Pike, and Scioto Counties	29
Gallia, Jackson, Lawrence, Meigs, and Vinton Counties	30

PART THIRD.

"GENERAL ATLAS OF THE WORLD," EMBRACING THE FOLLOWING MAPS:

	PAGE
Title	1
Contents	3
Census	4, 5, 6
The World in Hemispheres	7
Chart of the World, Mercator's Projection	8, 9
North America	12, 13
Northwestern America	15
Railroad Map of the United States	16, 17
County Map of New England, and Provinces of Quebec, Nova Scotia, New Brunswick, and Prince Edward's Island	18
County Map of New York, New Jersey, Pennsylvania, Ohio, Delaware, Maryland, Virginia, West Virginia, and North Carolina	19
County Map of Michigan and Wisconsin	20
" " Indiana, Illinois, Missouri, Kentucky, and Tennessee	21
" " South Carolina, Georgia, and Florida	22
" " Alabama, Mississippi, Arkansas, and Louisiana	23
" " Texas and Indian Territory	24
" " Kansas, Nebraska, and Colorado	25
" " Iowa, Minnesota, and Dakota	26
" " Montana and Wyoming	27
County Map of Oregon, Washington, and Idaho	28
" " Utah, New Mexico, and Arizona	29
" " California and Nevada	30
Map of West Indies and Central America	32, 33
" South America	36, 37
" Europe	40, 41
" Asia	44, 45
" Africa and Palestine	48, 49
" Oceanica	52, 53

REFERENCES.

Farm House,—*Bauern Haus*

School House,—*Schul Haus*

Church,—*Kirche*

Mills,—*Mühlen*

Blacksmith Shop,—*Schmiede*

Cemeteries,—*Begräbnissplätze*

Roads,—*Landstrasse*

Railroads,—*Bahn Wege*

Proposed Railroads,—*Vorgeschlagne Bahn Wege*

Stone Quarries,—*Stein Brüche*

Lime Kilns,—*Kalk Oefen*

Orchards,—*Obstgärten*

Timber,—*Holz*

Swamp,—*Sumpf*

Creeks,—*Bäche*

Scale, 2 inches to the mile.


RAIL ROAD MAP OF THE UNITED STATES.
PREPARED ESPECIALLY FOR
Evert's Illustrated Historical Atlas
BY
H.H. LLOYD & CO., 21 John St., N.Y.
SWAN RIVER
RAINY LAKE
MOOSE
CANADA
QUEBEC
ONTARIO
MANITOBA
Blackfeet Indians
WASHINGTON
OREGON
IDAHO
MONTANA
DAKOTA
MINNESOTA
MICHIGAN
WISCONSIN
WYOMING
NEBRASKA
IOWA
ILLINOIS
INDIANA
OHIO
PENNSYLVANIA
NEW YORK
NEVADA
UTAH
COLORADO
KANSAS
MISSOURI
KENTUCKY
VIRGINIA
NORTH CAROLINA
TENNESSEE
SOUTH CAROLINA
ARIZONA
NEW MEXICO
INDIAN TERRITORY
ARKANSAS
MISSISSIPPI
ALABAMA
GEORGIA
FLORIDA
TEXAS
LOUISIANA
SONORA
CHIHUAHUA
MEXICO
GULF OF MEXICO
ATLANTIC OCEAN
Bahama Islands
SALT LAKE CITY
CENTRAL PACIFIC RAILWAY
UNION PACIFIC RAILWAY
SANTA FE RAILWAY
NEW ORLEANS
BATON ROUGE
VICKSBURG
CHICAGO
CINCINNATI
LOUISVILLE
NASHVILLE
CHARLESTON
SAVANNAH
MOBILE
Lon West from Greenwich

Official Census of the United States.

POPULATION BY COUNTIES, 1870—1860.

ALABAMA.

Counties.	1870.	1860.
Autauga	11,623	10,730
Baker	6,194	.....
Baldwin	6,404	7,550
Barbour	29,399	30,812
Bibb	7,469	11,893
Blount	9,945	10,865
Bullock	24,474	.....
Butler	14,981	13,122
Calhoun	19,989	21,539
Chamb'rs	17,592	22,214
Cherokee	11,132	16,300
Choctaw	12,670	13,577
Clarke	14,693	15,049
Clay	9,589	.....
Cleburne	8,017	.....
Coffee	6,171	9,633
Colbert	12,577	.....
Conecuh	9,674	11,311
Coosa	11,945	10,273
Covington	4,883	6,469
Crenshaw	11,156	.....
Dale	11,325	12,197
Dallas	40,556	39,625
De Kalb	7,139	10,766
Elmore	14,477	.....
Escambia	4,041	.....
Etowah	10,109	.....
Fayette	7,126	12,356
Franklin	8,096	13,627
Geneva	9,059	.....
Greene	18,399	30,559
Hale	21,752	.....
Henry	14,191	14,018
Jackson	19,440	18,333
Jefferson	12,245	11,740
Lauderd'e	15,691	17,620
Lawrence	16,628	13,975
Lee	21,759	.....
Limestone	15,017	16,300
Lowndes	29,710	27,710
Macon	17,737	20,822
Madison	31,207	20,451
Marengo	26,151	31,171
Marion	6,020	11,188
Marshall	9,671	11,473
Mobile	49,311	41,191
Monroe	14,214	15,007
Montgom'y	43,704	35,594
Morgan	12,187	11,395
Perry	24,976	27,724
Pickens	17,020	20,216
Pike	17,423	24,495
Randolph	12,009	20,039
Russell	21,626	20,622
Sanford	8,803	.....
Shelby	12,218	12,018
St. Clair	9,260	11,018
Sumter	24,109	24,035
Tallad'ga	18,054	23,520
Talla'ssa	16,093	20,887
Tusc'lo'sa	20,081	23,200
Walker	6,543	7,985
Wash'gton	5,913	4,669
Wilcox	28,377	24,618
Winston	4,155	3,576
TOTAL	996,992	964,201

ARKANSAS.

Arkansas	8,268	8,844
Ashley	8,042	8,690
Benton	13,891	9,306
Boone	7,029	.....
Bradley	8,646	8,888
Calhoun	3,833	4,103
Carroll	6,780	9,383
Chicot	7,214	9,224
Clarke	11,353	9,736
Columbia	11,397	12,440
Conway	8,112	6,697
Craighead	4,077	3,066
Crawford	8,977	7,250
Critten'n	3,831	4,020
Cross	3,915	.....
Dallas	5,707	8,393
Desha	6,125	6,459
Drew	6,960	6,978
Franklin	9,027	7,393
Fulton	4,843	4,034
Grant	3,943	.....
Greene	7,073	5,849
Hempst'd	13,708	13,989
Hot Sp'gs	5,377	5,025
Indep'd'ce	14,566	14,307
Izard	6,806	7,216
Jackson	7,393	10,466
Jefferson	15,733	14,971
Johnson	9,153	7,612
Lafayette	6,159	8,464
Lawrence	5,981	9,372
Lit. River	3,230	.....
Madison	8,321	7,740
Marion	3,979	6,192
Miss'sippi	3,633	3,805
Monroe	3,326	5,057
Mont'gery	2,984	3,033
Newton	4,374	3,309
Ouachita	12,972	12,199
Perry	2,953	2,405
Phillips	15,372	14,877
Pike	3,788	4,020
Poinsett	1,730	3,021
Polk	3,376	4,232
Pope	8,386	7,889
Prairie	5,691	8,854
Pulaski	32,036	11,020
Randolph	7,460	6,381
Saline	3,911	6,640
Scott	7,483	5,145
Searcy	5,014	5,371
Sebastian	12,940	9,238
Sevier	4,492	10,616
Sharpe	5,490	.....
St. Fran's	6,714	8,672
Union	10,571	12,288
Van Bu'n	5,107	5,357
Wash'ton	17,395	14,073
White	10,347	8,316
Woodruff	6,891	.....
Yell	8,048	6,393
TOTAL	484,471	435,450

CALIFORNIA.

Alameda	24,237	8,027
Alpine	685	.....
Amador	9,338	10,093
Butte	11,403	12,100
Calaveras	8,893	10,309
Colusa	3,749	2,274
Contra Co'ta	8,461	6,328
Del Norte	2,022	1,993
El Dorado	10,399	20,583
Fresno	6,336	4,065
Humboldt	6,140	2,694
Inyo	1,956	.....
Kern	2,925	.....
Klamath	1,616	1,803
Lake	2,969	.....
Lassen	1,327	.....
Los An'les	15,309	11,333
Marin	6,363	3,294
Mariposa	4,572	6,343
Mendo'no	7,545	3,307
Merced	2,837	1,141
Mono	490	.....
Monterey	9,578	4,739
Napa	7,163	5,221
Nevada	10,134	16,446
Placer	11,357	13,370
Plumas	4,839	4,963
Sacramento	26,930	24,142
San Bern'd'o	3,988	5,651
San Diego	4,951	4,324
S. Fran'co	149,473	56,802
S. Barbara	7,784	3,643
Santa Clara	26,246	11,912
Santa Cruz	8,713	4,944
Shasta	4,173	4,360
Sierra	5,019	11,387
Siskiyou	8,943	7,623
Solano	16,871	7,100
Sonoma	10,913	11,867
Stanislaus	4,469	2,345
Sutter	5,020	3,390
Tehama	3,987	4,044
Trinity	3,213	4,136
Tulare	4,528	4,038
Tuolumne	8,150	16,220
Yolo	8,939	4,716
Yuba	10,851	13,068
TOTAL	560,247	379,994

CONNECTICUT.

Fairfield	95,278	77,476
Hartford	109,067	89,993
Litchfield	48,737	47,318
Middlesex	36,059	30,329
New Hav'n	121,357	97,345
N. Lond'n	66,570	61,737
Tolland	22,009	21,177
Windham	38,518	34,270
TOTAL	537,454	460,147

DELAWARE.

Kent	20,904	27,504
New Castle	63,515	54,797
Sussex	31,690	29,616
TOTAL	125,015	112,216

FLORIDA.

Alachua	17,328	8,232
Baker	1,325	.....
Bradford	3,671	.....
Brevard	1,816	.....
Calhoun	998	.....
Clay	2,038	.....
Columbia	7,328	.....
Dade	85	82
Duval	11,921	5,074
Escambia	7,817	4,151
Franklin	1,356	1,904
Gadsden	9,802	9,306
Hamilton	5,749	4,154
Paulding	7,039	7,038
Hillsboro	3,216	2,081
Holmes	5,672	1,883
Jackson	9,528	10,209
Jefferson	13,398	9,876
La Fayette	1,783	2,088
Leon	15,236	12,343
Levy	2,018	1,781
Liberty	1,060	1,497
Madison	11,121	7,779
Manatee	1,031	854
Monroe	5,657	2,912
Nassau	4,247	3,644
New River	.....	3,880
Orange	2,195	987
Polk	3,109	.....
Putnam	3,321	2,712
Santa Rosa	3,912	5,480
St. John's	2,018	3,038
Sumter	2,993	1,549
Suwannee	3,556	2,393
Taylor	1,433	1,384
Volusia	1,720	1,158
Walkulla	2,506	2,830
Walton	3,041	3,037
Washington	2,962	2,154
TOTAL	187,748	140,424

GEORGIA.

Appling	5,626	4,190
Baker	6,849	4,885
Baldwin	10,618	9,078
Banks	4,078	4,707
Barrow	10,669	.....
Berrien	4,518	3,476
Bibb	21,253	16,291
Brooks	9,343	6,360
Bryan	5,252	4,010
Bulloch	6,010	5,698
Burke	17,079	17,102
Butts	6,941	6,455
Calhoun	5,503	4,913
Camden	4,015	5,420
Campbell	9,176	8,301
Carroll	11,782	11,931
Cass	.....	15,784
Catoosa	4,469	5,082
Charlton	1,597	1,780
Chatham	41,279	31,949
Chattah'ch'e	6,059	5,707
Chattooga	6,023	7,160
Cherokee	10,399	11,201
Clarke	12,941	11,218
Clay	5,493	4,880
Clayton	5,477	4,466
Clinch	3,945	3,053
Cobb	13,814	14,242
Coffee	3,192	2,870
Colquitt	1,954	1,210
Columbia	13,529	11,860
Coweta	15,875	14,763
Crawford	7,657	7,698
Dade	3,023	3,000
Dawson	4,369	3,580
Decatur	15,183	11,923
De Kalb	10,614	7,800
Dooly	9,760	8,917
Dougherty	11,617	8,305
Early	6,998	6,149
Echols	1,978	1,491
Effingham	4,214	4,765
Elbert	9,240	10,433
Emanuel	6,184	6,681
Fannin	5,429	5,189
Fayette	8,221	7,047
Floyd	17,220	16,195
Forsyth	7,983	7,749
Franklin	7,893	7,393
Fulton	33,446	14,427
Gilmer	6,644	6,734
Glascock	2,736	2,437
Glynn	5,370	3,889
Gordon	9,268	10,146
Greene	13,454	12,653
Gwinnett	15,451	12,949
Habersham	6,322	5,960
Hall	9,667	9,366
Hancock	11,817	12,044
Haralson	4,004	3,099
Harris	13,284	13,730
Hart	6,783	6,197
Heard	7,866	7,895
Henry	10,102	10,702
Houston	20,406	15,611
Irwin	1,697	1,699
Jackson	11,181	10,605
Jasper	10,489	10,743
Jefferson	12,100	10,219
Johnson	2,904	2,919
Jones	9,696	9,197
Laurens	7,894	4,998
Lee	9,667	7,196
Liberty	8,887	7,934
Lincoln	5,413	5,466
Lowndes	8,371	5,240
Lumpkin	5,161	4,683
Macon	11,468	8,449
Madison	8,227	5,933
Marion	3,000	7,360
McIntosh	4,491	5,540
Meriwether	13,756	15,339
Miller	2,691	1,791
Milton	4,284	4,002
Mitchell	6,633	4,303
Monroe	17,213	15,953
Montgomery	5,526	2,997
Morgan	10,696	9,997
Murray	6,500	7,383
Muscogee	16,663	16,584
Newton	14,615	14,326
Oglethorpe	13,733	11,549
Paulding	7,039	7,038
Pickens	6,817	4,951
Pierce	3,773	1,863
Pike	10,905	10,078
Polk	7,332	6,295
Pulaski	11,040	8,744
Putnam	10,461	10,125
Quitman	4,159	3,499
Rabun	3,299	3,271
Randolph	10,561	9,571
Richmond	25,794	21,284
Schley	5,129	4,693
Screven	9,178	8,374
Spalding	10,205	8,699
Stewart	14,204	13,422
Sumter	16,559	9,428
Talbot	11,913	13,616
Taliaferro	4,706	4,683
Tattnall	4,880	4,352
Taylor	7,143	6,993
Telfair	3,945	2,713
Terrell	9,053	6,252
Thomas	14,523	10,760
Towns	2,780	2,659
Troup	17,032	16,202
Twiggs	8,545	8,359
Union	5,207	4,413
Upson	9,490	9,010
Walker	9,925	10,082
Walton	11,338	11,074
Ware	2,285	2,230
Warren	10,545	9,830
Washington	16,842	15,688
Wayne	2,177	2,263
Webster	4,677	5,059
White	4,606	3,315
Whitfield	10,117	10,047
Wilcox	2,499	2,115
Wilkes	11,726	11,482
Wilkinson	9,383	9,276
Worth	3,778	2,763
TOTAL	1,184,109	1,057,286

ILLINOIS.

Adams	56,802	41,232
Alexander	10,654	4,757
Bond	13,152	9,816
Boone	12,942	11,078
Brown	12,205	9,958
Bureau	32,415	26,429
Calhoun	6,662	5,144
Carroll	16,705	11,788
Cass	17,980	11,822
Champaign	32,737	14,622
Christian	20,393	10,402
Clark	18,719	14,087
Clay	16,876	9,336
Clinton	16,255	10,941
Coles	25,295	14,203
Cook	349,695	144,954
Crawford	18,889	11,561
Cumberl'nd	12,265	8,211
De Kalb	23,305	19,036
De Witt	14,768	10,820
Douglas	13,424	7,140
Jennings	10,218	14,701
Johnson	18,366	10,925
Knox	31,662	19,050
Lake	17,269	7,810
La Grange	14,148	11,189
Lake	12,939	9,146
Lawrence	14,028	11,784
Livingston	32,720	16,518
Logan	17,628	12,925
Macon	20,934	15,389
Macoupin	32,676	24,264
Madison	49,398	38,393
Marion	15,412	13,074
Marshall	13,826	10,599
Mason	10,666	6,711
Massac	9,581	6,913
McDonough	20,999	20,069
McHenry	23,762	22,930
McLean	53,988	38,772
Menard	11,725	9,684
Mercer	13,769	10,042
Monroe	12,982	12,332
Montg'm'ry	25,314	15,979
Morgan	32,493	22,112
Moultrie	10,385	6,355
Ogle	27,492	22,388
Peoria	47,540	39,091
Perry	13,723	9,532
Piatt	10,553	6,127
Pike	30,768	27,349
Pope	11,497	6,721
Pulaski	8,752	3,943
Putnam	5,883	5,587
Randolph	30,859	27,395
Richland	12,933	8,711
Rock Island	39,783	21,605
Saline	12,714	9,231
Sangamon	46,362	32,374
Schuyler	17,419	14,684
Scott	10,520	9,060
Shelby	26,476	24,613
Stark	10,751	9,004
St. Clair	51,068	37,004
Stephenson	30,668	28,119
Tazewell	27,903	21,470
Union	16,518	11,181
Vermilion	30,888	19,800
Wabash	8,841	7,313
Warren	23,174	18,325
Washington	17,599	13,721
Wayne	19,728	12,293
White	16,846	12,403
Whiteside	27,603	18,737
Will	49,019	39,321
Williamson	17,329	12,205
Winnebago	29,301	24,491
Woodford	18,956	13,333
TOTAL	2,539,891	1,711,951

INDIANA.

Adams	11,382	9,223
Allen	43,494	29,328
Bartlett'w'e	21,133	17,895
Benton	5,615	2,809
Blackford	6,972	4,122
Boone	22,639	16,753
Brown	8,681	6,607
Carroll	16,152	12,489
Cass	24,193	16,813
Clarke	24,770	20,693
Clay	19,084	12,101
Clinton	17,259	14,063
Crawford	9,851	8,236
Daviess	16,747	13,333
Dearborn	24,116	21,466
Decatur	19,053	17,204
De Kalb	17,107	13,880
Delaware	19,030	15,753
Dubois	12,697	10,204
Elkhart	26,026	20,088
Fayette	10,470	10,223
Floyd	23,300	20,183
Fountain	16,389	15,569
Franklin	20,223	19,548
Fulton	12,726	9,422
Gibson	17,371	14,582
Grant	18,437	15,797
Greene	19,614	16,041
Hamilton	20,883	17,310
Hancock	15,193	12,892
Harrison	19,015	18,021
Hendricks	20,277	16,053
Henry	22,986	20,119
Howard	15,847	12,024
Huntington	19,076	14,897
Jackson	18,374	16,286
Jasper	6,354	4,391
Jay	15,000	11,399
Jefferson	20,741	25,039
Jennings	16,218	14,740
Johnson	18,366	14,854
Knox	31,662	19,050
Kosciusko	23,031	17,418
La Grange	14,148	11,306
Lake	12,939	9,146
Lawrence	14,028	13,092
Madison	22,770	16,518
Marion	71,939	39,885
Marshall	20,211	12,732
Martin	11,103	8,976
Miami	21,052	16,551
Monroe	14,168	12,847
Montg'm'ry	23,705	20,388
Morgan	17,628	16,110
Newton	6,329	2,269
Noble	20,389	14,916
Ohio	5,827	4,493
Orange	13,497	12,076
Owen	16,127	14,576
Parke	23,196	25,598
Perry	14,891	11,847
Pike	13,779	10,078
Porter	13,945	10,919
Posey	19,185	16,107
Pulaski	7,801	5,711
Putnam	21,514	20,681
Randolph	22,802	18,997
Ripley	20,977	19,094
Rush	17,626	16,193
Scott	7,872	7,393
Shelby	21,892	19,509
Spencer	17,998	14,568
Starke	3,888	2,196
Steuben	12,854	10,374
St. Joseph	28,323	18,465
Sullivan	18,453	16,994
Switzerland	12,134	12,668
Tippecanoe	33,016	26,726
Tipton	11,059	9,170
Union	6,511	7,149
Vanderb'g	32,146	20,953
Vermillion	10,840	9,422
Vigo	35,049	29,547
Wabash	21,266	17,647
Warren	10,294	10,037
Warrick	17,653	18,211
Washing'n	18,493	17,959
Wayne	34,043	29,658
Wells	13,686	10,844
White	10,554	8,353
Whitley	14,399	10,732
TOTAL	1,680,637	1,350,428

IOWA.

Adair	3,982	93
Adams	4,014	1,533
Allamakee	17,985	12,237
Appanoose	16,450	11,931
Audubon	1,819	454
Benton	22,454	8,490
Black Hawk	21,709	8,944
Boone	14,584	4,232
Bremer	12,528	4,916
Buchanan	17,694	7,909
Buena Vista	1,585	57
Butler	9,951	3,724
Calhoun	1,662	147
Carroll	3,451	381
Cass	5,464	1,612
Cedar	19,731	12,940
Cerro Gordo	4,729	940
Cherokee	1,067	98
Chickasaw	10,180	4,396
Clarke	3,726	5,427
Clay	1,623	52
Clayton	27,771	20,728
Clinton	25,627	18,938
Crawford	2,530	386
Dallas	12,019	5,344
Davis	16,665	12,705
Decatur	12,018	8,077
Delaware	17,422	11,024
Des Moines	27,256	19,011
Dickinson	1,389	186
Dubuque	38,969	21,161
Emmets	1,492	106
Fayette	19,975	12,073
Floyd	10,768	3,744
Fonda'mie	4,738	1,599
Fremont	11,174	5,074
Greene	4,127	1,274
Grundy	6,199	793
Guthrie	7,961	3,038
Hamilton	6,955	1,609
Hancock	999	170
Hardin	13,684	5,440
Harrison	8,931	3,621
Henry	21,463	13,701
Howard	6,382	3,108
Humboldt	2,596	328
Ida	893	43
Iowa	10,644	8,029
Jackson	23,685	18,402
Jasper	22,116	9,883
Jefferson	17,839	10,028
Johnson	24,382	17,578
Jones	19,731	13,200
Keokuk	10,434	13,271
Kossuth	3,261	416
Lee	27,210	20,232
Linn	28,853	18,917
Louisa	9,018	3,750
Lucas	10,382	5,760
Lyon	291	.....
Madison	13,884	7,259
Mahaska	22,558	14,610
Marion	24,499	16,813
Marshall	17,676	6,015
Mills	8,718	4,421
Mitchell	13,283	8,409
Monona	3,054	893
Monroe	12,794	6,612
Montgomery	5,994	1,320
Muscatine	21,688	16,444
O'Brien	715	8
Osceola	2,077	4,410
Page	13,239	139
Palo Alto	1,396	139
Plymouth	2,199	148
Pocahontas	3,449	103
Polk	27,387	11,026
Pott'wattamie	16,889	4,982
Poweshiek	15,981	9,089
Ringgold	5,091	2,922
Sac	1,471	316
Scott	38,959	25,569
Shelby	2,540	818
Sioux	976	16
Story	11,051	4,057
Tama	10,131	6,262
Taylor	6,493	3,580
Union	5,985	2,012
Van Buren	17,472	17,083
Wapello	22,946	14,518
Warren	17,980	10,281
Wash'gton	18,952	14,339
Wayne	11,797	6,403
Webster	10,484	2,550
Winnebago	1,562	108
Winneshiek	23,570	13,949
Woodbury	6,172	1,110
Worth	2,802	730
Wright	2,929	655
TOTAL	1,191,792	674,913

KANSAS.

Allen	7,022	3,089
Anderson	5,239	2,400
Atchison	15,507	7,720
Barton	2	.....
Bourbon	15,067	6,101
Brook'k'ge	.....	3,107
Brown	6,333	2,007
Butler	5,035	937
Chase	1,975	808
Cherokee	11,038	.....
Clay	7,494	169
Cloud	2,323	.....
Coffey	6,201	2,842
Cowley	1,775	.....
Crawford	8,160	.....
Davis	5,528	1,163
Dickinson	8,043	3,787
Doniphan	13,909	8,053
Dorn	.....	88
Douglas	3,610	3,637
Ellis	1,336	.....
Ellsworth	1,185	.....
Ford	427	.....
Franklin	10,385	3,030
Godfrey	.....	19
Greenwood	2,454	764
Howard	2,704	.....
Hunter	.....	158
Jackson	6,053	1,936
Jefferson	12,526	4,450
Jowell	207	.....
Johnson	13,634	4,364
Labettee	9,971	.....
Leavenworth	32,441	12,600
Lincoln	516	.....
Linn	12,174	6,336
Lykins	.....	4,880
Lyons	8,014	.....
Madison	.....	636
Marion	598	74
Marshall	6,201	2,980
McGhee	.....	1,501
McPherson	698	.....
Miami	11,725	.....
Mitchell	485	.....
Montgomery	7,551	.....
Morris	2,225	770
Nemaha	7,330	2,439
Neosho	10,206	.....
Ness	3	.....
Osage	7,648	1,119
Osborne	38	.....
Ottawa	2,197	.....
Pawnee	179	.....
Pott'wattamie	7,848	1,629
Republic	1,381	.....
Rice	5	.....
Riley	5,105	1,234
Russell	166	.....
Saline	4,816	.....
Shawnee	13,131	3,513
Smith	66	.....
Sumner	28	.....
Trego	166	.....
Wabaunsee	3,202	1,629
Wallace	658	.....
Washington	4,681	380
Wilson	6,694	27
Woodson	3,687	1,488
Wyandotte	10,015	2,629
TOTAL	364,399	107,206

KENTUCKY.

Adair	11,905	9,569
Allen	10,236	6,187
Anderson	8,449	7,134
Ballard	12,579	8,692
Barren	17,780	16,465
Bath	12,109	12,119
Boone	10,690	11,190
Bourbon	14,862	14,889
Boyd	11,573	6,044
Boyle	9,515	9,230
Bracken	11,469	11,021
Breathitt	8,072	8,913
Brock'ridge	13,440	13,233
Bullitt	7,781	7,383
Butler	9,004	7,987
Caldwell	10,636	8,315
Calloway	9,410	9,005
Campbell	27,603	20,909
Carroll	6,189	6,675
Carter	7,560	8,516
Casey	8,884	6,466
Christian	23,237	21,637
Clark	10,88	11,484
Clay	8,207	6,623
Clinton	6,407	5,741
Crittenden	9,381	8,795
Cumberland	7,699	7,240
Daviess	20,714	15,519
Edmondson	4,459	4,665
Elliott	4,653	.....
Estill	9,198	8,466
Fayette	20,656	22,599
Fleming	13,393	13,468
Floyd	7,657	6,288
Franklin	15,360	13,691
Fulton	6,761	6,517
Gallatin	5,074	5,056
Garrard	10,776	10,651
Grant	9,529	8,256
Graves	19,988	10,323
Grayson	11,580	7,988
Green	9,979	8,899
Greenup	11,463	8,760
Hancock	6,501	6,313
Hardin	18,705	15,188
Harlan	4,416	5,414
Harrison	12,993	13,773
Hart	13,987	10,348
Henderson	18,467	14,362
Henry	11,066	11,949
Hickman	8,453	7,038
Hopkins	13,827	11,875
Jackson	4,547	3,887
Jefferson	118,033	80,464
Jessamine	8,038	9,405
John Bell	5,731	..
Johnson	7,494	6,556
Kenton	36,096	25,407
Knox	8,204	7,707
La Rue	6,235	6,891
Laurel	6,016	5,488
Lawrence	8,497	7,601
Lee	3,955	.....
Leslie	4,608	3,954
Lewis	9,116	8,901
Lincoln	10,847	10,677
Livingston	8,200	7,313
Logan	20,429	19,021
Lyon	6,233	5,397
Madison	19,543	17,057
Magoffin	4,684	3,483
Marion	13,858	12,650
Marshall	9,455	6,082
Mason	18,126	18,232
McCracken	13,882	10,399
McLean	7,614	6,144
Meade	9,485	8,808
Menifee	1,986	.....
Mercer	13,143	13,701
Metcalfe	7,934	6,745
Monroe	9,221	8,561
Montgomery	7,557	7,869
Morgan	5,976	6,257
Muhlenberg	12,638	10,795
Nelson	14,851	16,599
Nicholas	9,129	11,020
Ohio	15,561	12,389
Oldham	9,057	7,283
Owen	14,389	12,719
Owsley	3,849	3,276
Pendleton	14,023	10,443
Perry	4,274	3,956
Pike	9,692	7,284
Powell	2,660	2,257
Pulaski	17,610	17,201
Robertson	5,399	.....
Rock Castle	6,145	6,343
Rowan	2,931	2,322
Russell	5,809	6,024
Scott	11,007	14,417
Shelby	15,573	16,675
Simpson	9,673	8,146
Spencer	6,956	6,188
Taylor	8,226	7,481
Todd	12,012	11,655
Trigg	12,580	11,651
Trimble	6,677	6,889
Union	14,685	10,730
Warren	21,742	17,720
Washington	12,464	11,676
Wayne	10,602	10,959
Webster	10,657	5,653
Whitley	8,578	7,672
Woodford	8,240	11,210
TOTAL	1,321,011	1,155,684

LOUISIANA.

Ascension	11,577	11,484
Assumption	12,251	15,779
Avoyelles	12,936	13,407
Bienville	10,676	11,090
Bossier	12,455	11,748
Caddo	21,741	12,440
Calcasieu	6,522	5,028
Caldwell	4,889	4,823
Cameron	1,501	.....
Carroll	10,110	18,052
Catahoula	8,475	11,051
Claiborne	20,536	19,548
Concordia	9,977	13,305
De Soto	14,962	13,288
E. Baton R.	17,846	16,016
E. Fe

MARYLAND.

Counties.	1870.	1860.
Allegany	38,536	28,848
A. Arundel	24,457	20,000
Baltimore	330,741	266,520
Calvert	9,505	10,447
Caroline	12,101	11,139
Carroll	28,019	24,593
Cecil	25,874	23,609
Charles	15,738	16,617
Dorchester	19,493	20,461
Frederick	47,673	46,931
Harford	22,926	23,416
Howard	14,159	13,598
Kent	17,102	13,297
Montgom'ry	20,503	18,339
P. George's	21,188	23,827
Queen Anne	16,171	15,961
St. Mary's	14,944	15,213
Somerset	18,190	24,022
Talbot	16,197	14,795
Washington	34,712	31,417
Wicomico	15,823	.....
Worcester	16,410	20,661
TOTAL	780,894	687,049

MASSACHUSETTS.

Barnstable	32,774	25,960
Berkshire	64,327	65,120
Bristol	102,887	93,754
Dukes	3,787	4,603
Essex	209,843	193,611
Franklin	32,025	31,434
Hampden	78,409	67,360
Hampshire	44,388	37,883
Middlesex	274,353	210,364
Nantucket	4,123	6,034
Norfolk	89,443	109,950
Plymouth	65,265	64,768
Suffolk	270,822	192,700
Worcester	192,710	169,650
TOTAL	1,457,351	1,231,066

MICHIGAN.

Alcona	690	183
Allegan	32,105	16,087
Alpena	2,760	290
Antrim	4,985	179
Barry	22,100	13,859
Bay	16,900	3,150
Benzie	3,184	.....
Berrien	35,104	22,372
Branch	29,226	20,581
Calhoun	38,510	29,696
Cass	21,094	17,721
Charlevoix	1,724	.....
Cheboygan	3,196	1,704
Chippowa	1,689	1,003
Clare	366	.....
Clinton	22,845	15,010
Delta	2,542	1,172
Eaton	26,171	16,476
Emmet	1,811	1,140
Genesee	33,900	22,498
Gladwin	.....	14
G. Traverse	3,443	1,336
Gratiot	11,810	4,042
Hillsdale	31,084	25,076
Houghton	13,979	9,294
Huron	9,049	3,165
Ingham	23,368	17,625
Ionia	27,681	16,682
Iosco	3,163	175
Isabella	4,113	1,449
Jackson	30,047	25,671
Kalamazoo	32,054	24,646
Kalkaska	434	.....
Kent	50,403	30,716
Keweenaw	4,925	.....
Lake	548	.....
Lapeer	21,345	14,751
Leelanaw	4,070	2,183
Lenawee	45,695	38,112
Livingston	19,320	16,351
Mackinac	1,716	.....
Macomb	27,616	22,849
Manistee	6,074	976
Manitou	891	1,023
Marquette	15,533	2,821
Mason	4,493	831
Mecosta	5,642	970
Menominee	1,701	.....
Midland'n'w	.....	1,038
Midland	3,355	787
Missaukee	130	.....
Monroe	27,433	21,693
Montcalm	13,620	3,068
Muskegon	14,894	3,977
Newaygo	7,334	2,760
Oakland	40,867	38,261
Oceana	7,222	1,810
Ogemaw	13	.....
Ontonagon	2,845	4,668
Osceola	2,093	27
Oscoda	70	.....
Ottawa	26,051	13,916
Presque Isle	395	.....
Saginaw	39,097	12,093
Sanilac	14,653	7,699
Schoolcraft	.....	78
Shiawassee	20,858	12,340
St. Clair	30,601	26,004
St. Joseph	26,276	21,262
Tuscola	12,714	4,886
Van Buren	28,329	15,924
Washtenaw	41,434	35,080
Wayne	119,038	75,647
Wexford	650	.....
TOTAL	1,184,059	749,113

MINNESOTA.

Aitkin	173	2
Anoka	3,940	2,106
Becker	308	380
Beltrami	80	.....
Benton	1,666	627
Big Stone	24	.....
Blue Earth	17,323	4,659
Brook'n'dge	.....	70
Brown	6,396	2,330
Buchanan	.....	20
Carlton	286	51
Carver	11,686	5,100
Cass	380	160
Chippewa	1,407	.....
Chisago	4,393	1,743
Clay	93	.....
Cottonwood	634	12
Crow Wing	390	390
Dakota	10,312	9,099
Dodge	8,598	3,797
Douglas	4,229	195
Faribault	9,940	1,339
Fillmore	24,887	13,542
Freeborn	10,578	3,397
Goodhue	28,018	8,077
Grant	240	.....
Hennepin	21,566	12,849
Houston	14,695	6,649
Isanti	2,095	284
Itasca	96	81
Jackson	1,825	181
Kanabec	93	80
Kandiyohi	1,760	76
Lac qui Pie	146	.....
Lake	135	248
Le Sueur	11,607	5,318
Macomb	.....	199
Martin	3,867	161
McLeod	5,643	1,236
Meeker	5,030	1,707
Mille Lac	1,109	73
Monongalia	3,161	1,630
Morrison	1,681	618
Mower	10,447	3,217
Murray	2,939	26
Nicollet	8,362	3,772
Nobles	117	65
Olmsted	19,763	8,634
Otter Tail	1,968	240
Pembina	64	1,612
Pierce	.....	11
Pine	648	92
Pipestone	.....	23
Polk	.....	248
Pope	2,991	.....
Ramsey	20,035	12,150
Redwood	1,859	.....
Renville	3,219	245
Rice	16,683	7,643
Rock	128	.....
Scott	11,042	4,595
Sherburne	2,050	723
Sibley	6,000	3,000
Steame	14,206	4,603
Steele	8,871	2,864
Stevens	174	.....
St. Louis	4,591	400
Todd	2,093	420
Traverse	13	.....
Wabashaw	15,859	7,238
Wadena	6	.....
Waseca	7,854	2,091
Washington	11,939	6,123
Watonwan	2,426	.....
Wilkin	295	40
Winona	22,319	9,938
Wright	9,467	3,729
TOTAL	439,706	172,023

MISSISSIPPI.

Adams	19,084	20,105
Alcorn	10,431	.....
Amite	10,763	12,936
Attala	14,776	14,169
Bolivar	9,732	10,471
Calhoun	10,561	6,018
Carroll	21,047	22,035
Chickasaw	19,699	16,426
Choctaw	10,098	13,732
Claiborne	13,386	15,070
Clark	7,605	10,771
Coahoma	7,144	6,666
Copiah	20,608	16,398
Covington	4,763	4,498
De Soto	23,021	23,336
Franklin	7,498	8,305
Greene	2,098	2,282
Grenada	10,071	.....
Hancock	4,230	3,160
Harrison	5,735	4,319
Hinds	29,488	31,930
Holmes	19,370	17,791
Issaquena	6,887	7,831
Itawamba	7,213	17,055
Jackson	4,262	4,122
Jasper	10,884	11,077
Jefferson	13,848	15,240
Jones	3,313	3,329
Kemper	12,020	11,052
Lafayette	18,322	16,125
Lauderdale	13,402	13,313
Lawrence	6,750	9,213
Leake	8,691	9,324
Lee	15,955	.....
Lincoln	10,184	.....
Lowndes	20,092	23,035
Madison	20,948	23,382
Marion	4,211	4,033
Marshall	29,410	28,883
Monroe	22,931	21,383
Neshoba	7,499	8,343
Newton	10,077	9,661
Noxubee	20,905	20,607
Oktibbeha	14,891	12,977
Panola	20,754	13,794
Perry	2,694	2,000
Pike	11,393	11,138
Pontotoc	12,625	12,118
Prentiss	9,948	.....
Rankin	12,977	13,635
Scott	7,847	8,139
Simpson	5,718	6,080
Smith	7,120	7,638
Sunflower	5,015	5,019
Tallahatchie	7,852	7,860
Tippah	20,727	22,850
Tishemingo	7,260	14,149
Tunica	5,258	4,260
Warren	20,769	20,693
Washington	14,569	15,070
Wayne	4,206	3,001
Wilkinson	12,705	15,933
Winston	8,984	6,811
Yalabusha	12,954	10,933
Yazoo	17,279	22,373
TOTAL	827,922	791,305

MISSOURI.

Adair	11,448	8,531
Andrew	15,137	11,850
Atchison	8,440	4,649
Audrain	12,207	8,075
Barry	10,373	7,993
Barton	6,087	1,817
Bates	15,990	7,216
Benton	11,322	9,072
Bollinger	8,102	7,371
Boone	20,765	19,486
Buchanan	35,109	23,561
Butler	4,298	2,891
Caldwell	11,266	6,624
Callaway	19,302	17,449
Camden	6,108	4,976
C. Girdeau	17,658	15,677
Carroll	17,446	9,763
Carter	1,466	1,236
Cass	12,256	9,694
Cedar	9,474	6,697
Charitan	19,126	12,562
Christian	6,707	5,491
Clarke	17,507	11,484
Clay	16,564	13,023
Clinton	11,961	7,848
Cole	10,292	9,007
Cooper	20,092	17,356
Crawford	7,283	5,893
Dade	8,483	7,072
Dallas	8,383	5,529
Daviess	14,410	9,000
De Kalb	9,558	5,324
Dent	6,367	5,054
Douglass	5,915	2,414
Dunklin	5,382	5,026
Franklin	20,068	18,983
Gascounade	10,093	8,727
Gentry	11,097	11,859
Greene	31,549	19,183
Grundy	10,567	7,857
Harrison	14,635	10,626
Henry	17,401	9,966
Hickory	6,492	4,705
Holt	11,052	6,550
Howard	17,393	15,946
Howell	4,218	3,160
Iron	3,378	5,843
Jackson	55,041	43,102
Jasper	14,938	6,883
Jefferson	15,980	10,344
Johnson	24,648	14,544
Knox	10,074	8,727
Laclede	9,986	5,133
Lafayette	22,623	20,088
Lawrence	13,007	8,946
Lewis	15,114	12,986
Lincoln	15,900	14,910
Linn	16,903	9,113
Livingston	16,730	7,417
Macon	23,320	14,946
Madison	6,849	6,094
Maries	5,916	4,991
Marion	23,780	18,838
McDonald	6,226	4,036
Mercer	11,567	9,200
Miller	6,616	6,812
Mississippi	4,783	4,250
Monitaau	11,375	10,124
Monroe	17,149	14,736
Montgomery	10,405	9,716
Morgan	8,491	8,292
New Madrid	6,357	6,054
Newton	12,824	9,910
Nodaway	14,751	5,525
Oregon	3,287	3,602
Osage	10,755	7,870
Ozark	3,393	2,447
Pemiscot	2,659	2,952
Perry	9,877	9,128
Pettis	18,706	9,392
Phelps	10,595	5,714
Pike	20,076	18,417
Platte	17,352	18,250
Polk	12,445	9,993
Pulaski	4,714	3,893
Putnam	11,217	9,207
Ralls	10,510	8,626
Randolph	18,968	11,407
Ray	18,700	14,099
Reynolds	3,766	3,175
Ripley	3,175	3,747
Saline	21,672	14,669
Schuyler	6,820	6,697
Scotland	10,670	8,870
Scott	7,317	5,247
Shannon	2,239	2,264
Shelby	10,119	7,301
St. Charles	21,304	16,623
St. Clair	6,742	6,813
S. Genevieve	8,784	8,239
St. François	9,742	7,240
St. Louis	351,189	160,534
Stoddard	8,835	7,277
Stone	3,253	2,400
Sullivan	11,907	9,193
Taney	4,407	3,676
Texas	9,618	6,067
Vernon	11,247	4,360
Warren	9,073	8,859
Washington	11,719	9,723
Wayne	6,098	5,695
Webster	10,494	7,039
Worth	5,004	.....
Wright	8,684	4,568
TOTAL	1,721,295	1,182,012

NEBRASKA.

Adams	19	.....
Blackbird	31	.....
Buffalo	103	114
Burt	2,847	388
Butler	1,220	27
Calhoun	.....	41
Cass	8,151	3,360
Cedar	1,032	240
Cheyenne	190	.....
Clay	54	105
Colfax	1,494	.....
Cuming	2,264	67
Dakota	2,040	810
Dawson	103	16
Dixon	1,945	247
Dodge	4,212	309
Douglas	10,083	4,328
Fillmore	338	.....
Fort Randall	.....	353
Franklin	20	.....
Gage	3,259	421
Grant	484	.....
Green	.....	16
Hall	1,337	110
Hamilton	130	.....
Harrison	631	.....
Jackson	9	.....
Jefferson	2,440	.....
Johnson	3,420	525
Kearney	58	123
Lancaster	7,074	474
L'Eau qui C.	201	153
Lincoln	17	.....
Lyon	78	.....
Madison	1,123	.....
Merrick	657	109
Monroe	338	.....
Nemaha	7,693	3,139
Nuckolls	8	22
Otoe	12,945	4,211
Pawnee	4,171	882
Pierce	152	.....
Platte	1,890	755
Polk	1,890	10
Richardson	9,780	2,839
Saline	3,196	1
Sarpy	2,913	1,301
Saunders	4,547	.....
Seward	2,953	.....
Shorter	.....	117
Stanton	636	.....
Taylor	97	.....
Washington	4,452	1,340
Wayne	183	.....
Webster	16	.....
Weshington	934	.....
Unorganized	.....	.....
N. W. Territory	52	1,705
Unorganized	.....	.....
Ter. W. of Madison	183	.....
Winnebago Ind. reservation	31	.....
Pawnee Ind. reservation	44	.....
TOTAL	122,993	28,841

NEVADA.

Carson	.....	6,719
Churchhill	156	.....
Douglas	1,215	.....
Elko	3,447	.....
Esmeralda	1,653	.....
Humboldt	1,910	46
Lander	2,815	.....
Lincoln	2,985	.....
Lyon	1,877	.....
Nye	1,087	.....
Ormsby	3,068	.....
Roop	133	.....
St. Mary's	.....	105
Storey	11,259	.....
Washoe	3,091	.....
White Pine	7,189	.....
TOTAL	42,491	6,857

NEW HAMPSHIRE.

Belknap	17,631	13,549
Carroll	17,329	20,453
Cheshire	27,305	27,424
Coos	14,932	13,101
Grafton	39,159	42,990
Hillsboro	64,238	62,140
Merrimack	42,161	41,468
Rockingham	47,387	50,128
Strafford	30,243	31,493
Sullivan	18,058	19,041
TOTAL	318,300	326,073

NEW JERSEY.

Atlantic	14,093	11,726
Bergen	30,122	21,018
Burlington	53,039	49,730
Camden	40,193	34,457
Cape May	8,849	7,190
Cumberland	34,665	32,605
Essex	143,839	128,977
Gloucester	21,562	18,444
Hudson	120,077	62,717
Hunterdon	26,093	25,624
Mercer	46,886	37,419
Middlesex	45,029	34,813
Monmouth	46,195	39,946
Morris	33,137	34,677
Ocean	13,628	11,176
Passaic	46,416	29,013
Salem	23,940	23,458
Somerset	23,510	22,037
Sussex	23,168	23,946
Union	41,859	27,760
Warren	34,336	28,433
TOTAL	906,096	672,035

NEW YORK.

Albany	133,052	113,917
Alleghany	40,614	41,883
Broome	44,193	36,966
Cattaraugus	43,909	43,886
Cayuga	59,660	55,769
Chautauqua	59,287	58,425
Chemung	35,251	26,017
Chenango	40,594	40,934
Clinton	47,947	46,726
Columbia	47,044	47,172
Cortland	28,173	28,230
Delaware	45,973	43,405
Dutchess	74,041	64,041
Erie	178,099	141,971
Essex	29,642	28,214
Franklin	30,271	30,529
Fulton	27,554	24,152
Genesee	31,606	32,189
Greene	31,889	31,939
Hamilton	3,999	3,624
Herkimer	39,929	40,501
Jefferson	65,415	60,895
Kings	419,921	279,122
Lewis	20,699	20,580
Livingston	38,309	38,546
Madison	43,324	43,548
Monroe	117,868	100,646
Montgomery	34,467	30,860
New York	942,292	813,669
Niagara	50,497	50,399
Oneida	110,068	105,209
Onondaga	104,183	90,689
Ontario	45,108	44,602
Orange	63,003	63,813
Orleans	27,639	28,717
Oswego	77,941	75,058
Otsego	48,967	50,167
Putnam	15,420	14,039
Queens	73,803	67,391
Rensselaer	92,549	88,328
Richmond	25,060	25,492
Rockland	26,513	22,502
Saratoga	51,520	51,729
Schenectady	21,347	20,962
Schoharie	32,340	34,460
Schuyler	18,930	18,890
Seneca	27,393	28,138
Steuben	67,717	66,600
St. Lawrence	84,826	83,659
Suffolk	49,934	49,275
Sullivan	34,550	32,395
Tioga	30,572	28,748
Tompkins	32,178	31,499
Ulster	84,075	76,381
Warren	22,502	21,494
Washington	49,868	49,524
Wayne	47,710	47,702
Westchester	121,848	98,407
Wyoming	29,164	31,158
Yates	19,695	20,200
TOTAL	4,382,760	3,880,735

NORTH CAROLINA.

Alamance	11,874	11,852
Alexander	6,893	6,029
Alleghany	2,991	2,690
Anson	12,493	13,004
Ashe	9,078	7,956
Beaufort	12,011	14,702
Berlie	12,950	14,310
Buden	12,881	11,093
Brunswick	7,784	6,490
Buncombe	15,412	12,654
Burke	9,777	9,327
Cabarrus	11,054	10,846
Caldwell	6,476	7,497
Camden	5,361	5,343
Carteret	6,010	6,186
Caswell	10,681	10,315
Catawba	10,864	10,729
Chatham	19,723	19,101
Cherokee	6,089	9,166
Chowan	5,459	5,842
Clay	3,461	.....
Cleaveland	12,696	12,948
Columbus	8,474	8,807
Craven	20,516	19,268
Cumberland	17,635	16,360
Currituck	5,131	7,415
Dare	2,778	.....
Davidson	17,414	16,601
Davie	6,020	8,494
Duplin	15,543	15,784
Edgecombe	22,970	17,376
Forsyth	13,050	12,693
Franklin	14,194	14,107
Gaston	12,502	9,907
Gates	7,724	8,443
Granville	24,321	23,393
Greene	8,687	7,925
Guilford	21,726	20,959
Halifax	26,038	25,492
Harnett	8,805	8,939
Haywood	7,921	5,801
Henderson	7,703	10,448
Hertford	9,273	9,504
Hyde	6,645	7,773
Iredell	18,931	15,347
Jackson	6,089	5,515
Johnson	16,807	15,056
Jones	5,003	5,730
Lenoir	10,434	10,220
Lincoln	9,673	8,105
Macon	6,615	6,094
Madison	8,192	5,908
Martin	9,647	10,105
McDowell	7,093	7,120
Meckl'nburg	34,269	27,274
Mitchell	4,705	.....
Montgomery	7,487	7,649
Moore	12,040	11,427
Nash	11,077	11,087
N. Hanover	20,178	21,715
Northam'n	14,749	13,373
Onslow	7,560	8,356
Orange	17,057	16,917
Pasquotank	8,131	8,940
Perquimans	7,945	7,238
Person	11,170	11,231
Pitt	17,276	16,680
Polk	4,319	4,043
Randolph	17,551	16,793
Richmond	12,882	11,009
Robeson	16,932	15,489
Rockingham	15,768	16,746
Rowan	16,810	14,589
Rutherford	19,121	11,573
Sampson	16,436	16,624
Stanley	6,315	2,801
Stokes	11,398	10,402
Surry	11,252	10,380
Transylv'nia	3,598	.....
Tyrrell	4,173	4,544
Union	12,217	11,202
Wake	25,017	24,037
Warren	17,708	15,726
Washington	6,510	6,357
Watauga	8,387	4,974
Wayne	18,144	14,905
Wilkes	15,530	14,740
Wilson	12,268	9,750
Yadkin	10,697	10,714
Yancy	6,600	6,655
TOTAL	1,071,361	992,622

OHIO.

Adams	20,750	20,200
Allen	20,629	19,198
Ashland	21,932	22,951
Ashtab'la	29,817	31,814
Athens	25,768	21,981
Auglaize	20,041	17,167
Belmont	39,714	39,398
Brown	30,502	31,058
Butler	39,012	35,940
Carroll	14,491	15,738
Champaign	21,138	23,016
Clark	32,070	26,300
Clermont	34,938	35,429
Clinton	21,914	21,461
Columb'na	38,200	32,330
Coshocton	20,650	25,429
Crawford	25,256	23,881
Cuyahoga	132,040	78,033
Darke	32,278	29,069
Defiance	15,719	11,886
Delaware	25,175	23,902
Erie	27,393	28,138
Fairfield	31,138	30,638
Fayette	17,170	15,935
Franklin	43,019	43,275
Fulton	17,389	14,043
Gallia	25,646	22,043
Geauga	14,190	15,817
Greene	28,038	26,197
Guernsey	23,338	24,474
Hamilton	240,979	216,239
Hancock	23,847	22,886
Hardin	13,714	13,670
Harrison	18,444	19,482
Henry	14,038	8,901
Highland	29,183	27,773
Hocking	12,307	12,007
Holmes	18,177	20,689
Huron	28,632	29,616
Jackson	21,769	17,941
Jefferson	30,188	30,115
Knox	26,233	27,723
Lake	15,935	15,670
Lawrence	31,820	29,240
Licking	35,760	37,011
Logan	23,038	20,906
Lorain	29,744	26,115
Lucas	40,729	25,631
Madison	19,016	18,046
Mahoning	31,001	25,594
Marion	10,164	10,490
Medina	20,693	22,577
Meigs	20,584	.....
Miami	35,779	35,741
Monr'oe	24,606	22,230
Montg'ery	43,444	42,122
Morgan	18,583	20,445
Morrow	44,886	44,416
Muskingum	30,949	30,761
Noble	14,364	7,016
Ottawa	13,264	4,945
Paulding	8,544	10,678
Perry	18,453	23,469
Pickaway	34,875	34,469
Pike	15,447	13,642
Portage	24,584	24,938
Preble	21,829	21,829
Putnam	17,081	12,808
Richland	32,516	31,156
Ross	37,097	35,071
Sandusky	25,593	21,429
Scioto	30,929	34,207
Seneca	30,337	30,368
Shelby	20,743	17,493
Stark	62,558	49,052
Summit	34,677	27,344
Trumbull	39,059	30,050
Tuscarawas	33,540	32,493
Union	18,730	16,527
Van Wert	15,833	10,239
Vinton	15,227	14,031
Warren	20,680	20,092
Washington	40,070	36,232
Wayne	38,116	34,487
Williams	20,991	16,693
Wood	24,506	17,889
Wyandot	18,553	15,550
TOTAL	2,605,260	2,339,511

OREGON.

Baker	2,804	.....
Benton	4,684	3,074
Clackamas	5,993	3,405
Clatsop	2,393	488
Columbia	863	532
Coos	1,044	445
Curry	604	293
Douglas	6,005	3,203
Grant	2,291	.....
Jackson	4,778	3,256
Josephine	1,304	1,023
Lane	6,426	4,760
Linn	8,717	6,772
Marion	9,005	7,088
Multnomah	11,619	4,166
Polk	4,701	3,653
Tillamook	408	95
Umatilla	2,916	.....
Umpqua	.....	1,250
Union	2,953	.....
Wasco	2,509	1,089
Washington	4,361	2,801
Yam Hill	5,013	3,315
TOTAL	90,923	52,465

PENNSYLVANIA.

Adams	30,315	28,006
Alleghany	262,204	178,891
Armstrong	43,182	35,747
Beaver	30,148	29,140
Bedford	20,635	20,736
Berks	100,701	93,918
Blair	28,051	27,826
Bradford	53,304	48,734
Bucks	64,396	63,378
Butler	36,510	35,504
Cambria	36,569	29,155
Cameron	1,273	.....
Carbon	28,144	21,053
Centre	34,418	27,000
Chester	77,805	74,678
Chesterfield	10,554	11,134
Clarendon	14,038	13,035
Colleton	26,410	41,916
Darlington	20,923	20,521
Edgefield	43,486	30,887
Fairfield	19,588	22,111
Georgetown	16,161	21,305
Greenville	22,202	21,303
Horry	10,721	7,903
Kershaw	11,754	13,023
Lancaster	19,037	11,707
Laurens	22,536	23,858
Lexington	19,038	15,570
Marion	22,160	21,100
Marlboro'gh	11,814	12,434
Newberry	20,776	20,829
Oconee	10,536	.....
Orangeburg	16,865	24,886
Pickens	10,509	10,020
Richland	23,023	18,007
Spartanburg	25,784	20,919
Sumter	28,308	28,955
Union	19,248	19,035
Will'msburg	16,489	16,489
York	24,289	21,602
TOTAL	705,606	703,708

TENNESSEE.

Anderson	8,704	7,003
Bedford	24,333	21,584
Benton	8,324	8,463
Bledsoe	4,870	4,459
Blount	14,387	12,370
Bradley	11,052	11,701
Campbell	7,445	6,712
Cannon	10,602	9,949
Carroll	19,447	17,497
Carter	7,109	7,124
Chatham	6,078	7,258
Claiborne	9,331	9,043
Cocke	12,458	10,408
Coffee	10,227	9,089
Cumberland	3,461	3,460
Davidson	62,397	47,055
Decatur	7,723	6,376
De Kalb	11,425	10,573
Dickson	9,340	9,182
Dyer	13,705	10,576
Fayette	20,145	24,327
Fentress	4,717	5,054
Franklin	14,003	13,848
Gibson	28,995	21,777
Giles	22,413	26,101
Grainger	12,421	10,962
Greene	21,068	19,004
Grundy	3,280	3,093
Hamilton	17,241	12,253
Hancock	7,148	7,029
Hardeman	18,074	17,769
Hardin	11,703	11,814
Hawkins	16,837	16,162
Haywood	28,094	20,282
Henderson	14,817	14,491
Henry	20,380	19,138
Hickman	9,856	9,312
Humphreys	9,320	9,091
Jackson	12,683	11,725
Jefferson	10,476	10,043
Johnson	5,852	5,018
Knox	33,990	23,313
Lake	2,498	.....
Lauderdale	10,528	7,550
Lawrence	7,601	9,260
Lewis	2,963	2,541

Counties.	1870.	1860.
Frio	309	42
Galveston	15,290	8,229
Gillespie..	3,566	2,736
Goliad....	3,628	3,384
Gonzales..	8,951	8,059
Grayson..	14,387	8,184
Grimes ..	13,218	10,307
Guadalupe	7,282	5,444
Hamilton.	733	489
Hardin...	1,460	1,353
Harris....	17,375	9,070
Harrison..	13,241	15,001
Hays.....	4,088	2,126
Henderson	6,786	4,595
Hidalgo..	2,387	1,192
Hill......	7,453	3,653
Hood.....	2,585	....
Hopkins..	12,651	7,745
Houston..	8,147	8,058
Hunt	10,291	6,630
Jack.....	694	1,000
Jackson..	2,278	2,612
Jasper ...	4,218	4,037
Jefferson.	1,906	1,995
Johnson...	4,923	4,305
Karnes...	1,705	2,171
Kaufman.	6,895	3,936
Kendall...	1,536	....
Kerr......	1,042	634
Kimble...	72	....
Kinney...	1,204	61
Lamar....	15,790	10,136
Lampasas	1,344	1,028
La Salle..	69	....
Lavaca...	9,168	5,945
Leon.....	6,523	6,781
Liberty...	4,414	3,189
Limestone	8,591	4,537
Live Oak.	852	593
Llano....	1,379	1,101
Madison..	4,061	2,238
Marion...	8,562	3,977
Mason....	678	630
Matagorda	3,377	3,454
Maverick.	1,951	726
McCulloch	173	....

Counties.	1870.	1860.
McLennan	13,500	6,206
McMullen	230	....
Medina ..	2,078	1,838
Menard ..	667	....
Milam....	8,984	5,175
Montague	890	849
Montgomery	6,483	5,479
Nacogdoches	9,614	8,292
Navarro..	8,879	5,996
Newton...	2,187	3,119
Nueces...	3,975	2,906
Orange...	1,255	1,916
Palo Pinto	....	1,524
Panola...	10,119	8,475
Parker...	4,186	4,213
Polk.....	8,707	8,300
Presidio..	1,636	580
Red River	10,653	8,535
Refugio ..	2,324	1,600
Robertson	9,990	4,997
Rusk.....	16,916	15,803
Sabine...	3,256	2,750
S. Augustine	4,196	4,094
San Patricio	602	620
San Saba.	1,425	913
Shackleford	455	44
Shelby....	5,732	5,362
Smith....	16,532	13,392
Starr.....	4,154	2,406
Stephens.	330	....
Tarrant..	5,788	6,020
Throcmort'n	....	124
Titus.....	11,339	9,648
Travis....	13,153	8,080
Trinity....	4,141	4,392
Tyler.....	5,010	4,525
Upshur...	12,039	10,645
Uvalde...	851	506
Van Zandt	6,494	3,777
Victoria..	4,860	4,171
Walker...	9,776	8,191
Washington	23,104	15,215
Webb.....	2,615	1,397
Wharton..	3,426	3,380
Williamson	6,368	4,529
Wilson...	2,556	....

Counties.	1870.	1860.
Wise.....	1,450	3,160
Wood.....	6,894	4,968
Young....	135	592
Zapata...	1,488	1,248
Zavala....	133	26
TOTAL.	818,579	604,215

VERMONT.

Counties.	1870.	1860.
Addison..	23,484	24,010
Bennington	21,325	19,436
Caledonia	22,247	21,708
Chittenden	36,480	28,171
Essex...	6,811	5,786
Franklin.	30,291	27,231
Grand Isle	4,082	4,276
Lamoille..	12,448	12,311
Orange...	23,090	25,455
Orleans...	21,035	18,981
Rutland..	40,651	35,946
Washington	26,508	27,612
Windham	26,036	26,982
Windsor..	36,063	37,193
TOTAL.	330,551	315,098

VIRGINIA.

Counties.	1870.	1860.
Accomack	20,409	18,586
Albemarle	27,544	26,625
Alexandria	16,755	12,652
Alleghany	3,674	6,765
Amelia...	9,878	10,741
Amherst..	14,900	13,742
Appomattox	8,950	8,889
Augusta..	28,763	27,749
Bath.....	3,795	3,676
Bedford..	25,327	25,068
Bland....	4,000	....
Botetourt	11,329	11,516
Brunswick	13,427	14,809
Buchanan	3,777	2,793
Buckingham	13,371	15,212
Campbell.	28,384	26,197
Caroline..	15,128	18,464
Carroll...	9,147	8,012
Charles City	4,975	5,609
Charlotte.	14,513	14,471
Chesterfield	18,470	19,016
Clarke....	6,670	7,146
Craig....	2,942	3,553
Culpepper	12,227	12,063
Cumberland	8,142	9,961
Dinwiddie	30,702	30,198
Elizabeth C	8,303	5,798
Essex....	9,927	10,469
Fairfax...	12,952	11,834
Fauquier.	19,690	21,706
Floyd....	9,824	8,236
Fluvanna.	9,875	10,353
Franklin..	18,264	20,098
Frederick	16,596	16,546
Giles.....	5,875	6,883
Gloucester	10,211	10,956
Goochland	10,313	10,656
Grayson..	9,587	8,252
Greene...	4,634	5,022
Greenville	6,362	6,374
Halifax...	27,828	26,520
Hanover..	16,455	17,222
Henrico...	66,179	61,616
Henry....	12,303	12,105
Highland.	4,151	4,319
Isle of Wight	8,320	9,977
James City	4,425	5,798
King Queen	9,709	10,328
King George	5,742	6,571
King William	7,515	8,530
Lancaster	5,355	5,151
Lee.....	13,268	11,032
Loudon...	20,929	21,774
Louisa....	16,332	16,701
Lunenburg	10,403	11,983
Madison..	8,670	8,854
Matthews	6,200	7,091
Meckl'nburg	21,318	20,096
Middlesex	4,981	4,364
Montgomery	12,556	10,617
Nansemond	11,576	13,693
Nelson...	13,898	13,015
New Kent	4,381	5,884
Norfolk..	46,702	36,227
North'mpt'n	8,046	7,832
Northumb'd	6,863	7,531
Nottoway.	9,291	8,836
Orange...	10,396	10,851
Page	8,462	8,109
Patrick...	10,161	9,359
Pittsylvania	31,343	32,104
Powhatan	7,667	8,394
Prince Edw'	12,004	11,844
Prince Geo.	7,820	8,411
Prin. Anne	8,273	7,714
Prince Wm.	7,504	8,565
Pulaski...	6,538	5,416
Rappahan'k	8,261	8,850
Richmond	6,503	6,856
Roanoke..	9,350	8,048
Rockbridge	16,058	17,248
Rockingham	23,668	23,408
Russell...	11,103	10,280
Scott.....	13,036	12,072
Shenandoah	14,936	13,896
Smyth....	8,898	8,952
Southampt'n	12,285	12,915
Spottsylv'nia	11,728	16,076
Stafford..	6,420	8,555
Surry....	5,585	6,133
Sussex...	7,885	10,175
Tazewell..	10,791	9,920
Warren ..	5,716	6,442
Warwick.	1,672	1,740
Washington	16,816	16,892
Westmorel'd	7,682	8,282
Wise.....	4,785	4,508
Wythe....	11,611	12,305
York....	7,198	4,949
TOTAL.	1,225,163	1,219,630

WEST VIRGINIA.

Counties.	1870.	1860.
Barbour..	10,312	8,958
Berkeley.	14,900	12,525
Boone....	4,553	4,840
Braxton..	6,480	4,992
Brooke...	5,464	5,494
Cabell....	6,429	8,020
Calhoun.	2,939	2,502
Clay.....	2,196	1,787
Doddridge	7,076	5,203
Fayette...	6,647	5,997
Gilmer...	4,338	3,759
Grant....	4,467	....
Greenbrier	11,417	12,211
Hampshire	7,643	13,913
Hancock.	4,363	4,445
Hardy....	5,518	9,864
Harrison.	16,714	13,790
Jackson..	10,300	8,306
Jefferson.	13,219	14,535
Kanawha.	22,349	16,150
Lewis. ..	10,175	7,999
Lincoln..	5,053	....
Logan....	5,124	4,938
Marion...	12,107	12,722
Marshall.	14,941	12,997
Mason....	15,978	9,173
McDowell	1,952	1,535
Mercer...	7,064	6,819
Mineral..	6,332	....
Monongalia	13,547	13,048
Monroe...	11,124	10,757
Morgan..	4,315	3,732
Nicholas.	4,458	4,627
Ohio....	28,831	22,422
Pendleton	6,455	6,164
Pleasants.	3,012	2,945
Pocahontas	4,069	3,958
Preston..	14,555	13,312
Putnam..	7,794	6,301
Raleigh..	3,673	3,367
Randolph	5,563	4,990
Ritchie...	9,055	6,847
Roane....	7,232	5,381
Taylor....	9,367	7,463
Tucker...	1,907	1,428
Tyler....	7,832	6,517
Upshur..	8,023	7,292
Wayne...	7,852	6,747
Webster..	1,730	1,555
Wetzel...	8,595	6,703
Wirt.....	4,804	3,751
Wood....	19,000	11,046
Wyoming	3,171	2,861
TOTAL.	442,014	376,688

WISCONSIN.

Counties.	1870.	1860.
Adams...	6,601	6,492
Ashland .	221	515
Bad Ax....	....	11,007
Barron...	538	....
Bayfield..	344	....
Brown...	25,168	11,795
Buffalo...	11,123	3,864
Burnett..	706	12
Calumet	12,335	7,895
Chippewa	8,311	1,895
Clark....	3,450	789
Columbia.	28,802	24,441
Crawford.	13,075	8,068
Dallas	....	13
Dane.....	53,096	43,922
Dodge ...	47,035	42,818
Door....	4,919	2,948
Douglas..	1,122	812
Dunn....	9,488	2,704
Eau Claire	10,769	3,162
Fond du Lac	46,273	34,154
Grant....	37,979	31,189
Green....	23,611	19,808
Green Lake	13,195	12,663
Iowa.....	24,544	18,967
Jackson..	7,687	4,170
Jefferson.	34,040	30,438
Juneau ..	12,372	8,770
Kenosha .	13,147	13,900
Kewaunee	10,128	5,530
La Crosse	20,297	12,186
La Fayette	22,659	18,134
La Pointe........	....	353
Manitowoc	33,364	22,416
Marathon.	5,885	2,892
Marquette	8,056	8,233
Milwaukee	89,930	62,518
Monroe ..	16,550	8,410
Oconto...	8,321	3,592
Outagamie	18,430	9,587
Ozaukee..	15,564	15,682
Pepin....	4,659	2,392
Pierce ...	9,958	4,672
Polk....	3,422	1,400
Portage..	10,634	7,507
Racine...	26,740	21,360
Richland.	15,731	9,732
Rock....	39,030	36,690
Sauk....	23,860	18,963
Shawanaw	3,166	829
Sheboygan	31,749	26,875
St. Croix.	11,035	5,392
Trempeleau	10,732	2,560
Vernon ..	18,645	....
Walworth	25,972	26,496
Washington	23,919	23,622
Waukesha	28,274	26,831
Waupaca	15,539	8,851
Waushara	11,279	8,770
Winnebago	37,279	23,770
Wood....	3,912	2,425
TOTAL.	1,054,670	775,881

DIST. OF COLUMBIA.

Counties.	1870.	1860.
Geo'town C	11,384	8,733
Washingt'n	109,199	61,122
Remainder of the District.	11,117	5,225
TOTAL.	131,700	75,080

TERRITORIES OF THE UNITED STATES.

ARIZONA.

Counties.	1870.	1860.
Mohave..	179	....
Pima	5,716	....
Yavapai..	2,142	....
Yuma....	1,621	....
TOTAL.	9,658	....

COLORADO.

Counties.	1870.	1860.
Arapahoe	6,829	....
Bent.....	592	....
Boulder..	1,939	....
Clear Creek	1,596	....
Conejos...	2,504	....
Costilla ..	1,779	....
Douglas..	1,388	....
El Paso ..	987	....
Fremont..	1,064	....
Gilpin ...	5,490	....
Greenwood	510	....
Huerfano	2,250	....
Jefferson.	2,390	....
Lake.....	522	....
Larimer..	838	....
Las Animas	4,276	....
Park.....	447	....
Pueblo ..	2,265	....
Saguache	304	....
Summit..	258	....
Weld.....	1,636	....
TOTAL.	39,864	34,277

DAKOTA.

Counties.	1870.	1860.
Bonhomme	608	....
Brookings	163	....
Buffalo ..	246	....
Charles Mix	152	....
Clay	2,621	....
Deuel. ...	37	....
Hutchinson	37	....
Jayne....	5	....
Lincoln ..	712	....
Minnehaha	355	....
Pembina .	1,213	....
Todd.....	337	....
Union....	3,507	....
Yankton..	3,097	....
Unorganized portion of Territory	2,091	....
TOTAL.	14,181	4,837

IDAHO.

Counties.	1870.	1860.
Ada.. ...	2,675	....
Alturas ..	689	....
Boise ...	3,834	....
Idaho ...	849	....
Lemhi ...	988	....
Nez Perces	1,607	....
Oneida...	1,922	....
Owyhee..	1,713	....
Shoshone.	722	....
TOTAL.	14,999	....

MONTANA.

Counties.	1870.	1860.
Beaver Head	722	....
Big Horn.	38	....
Choteau..	517	....
Dawson ..	177	....
Deer Lodge	4,367	....
Gallatin..	1,578	....
Jefferson	1,531	....
Lewis Clarke	5,040	....
Madison..	2,684	....
Meagher .	1,387	....
Missoula..	2,554	....
TOTAL.	20,595	....

NEW MEXICO.

Counties.	1870.	1860.
Arizona........	....	6,482
Bernalillo	7,591	8,769
Colfax ...	1,992	....
Dona-Ana	5,864	6,239
Grant....	1,143	....
Lincoln ..	1,803	....
Mora.....	8,056	5,566
Rio Arriba	9,294	9,849
San Miguel	16,058	13,714
Santa Ana	2,599	3,572
Santa Fé.	9,699	8,114
Socorro..	6,603	5,787
Taos.....	12,079	14,103
Valencia..	9,093	11,321
TOTAL.	91,874	93,516

UTAH.

Counties.	1870.	1860.
Beaver...	2,007	785
Box Elder	4,855	1,608
Cache....	8,229	2,605
Cedar	....	741
Davis....	4,459	2,904
Green River......	....	141
Iron.....	2,277	1,010
Juab.....	2,034	672
Kane	1,513	....
Millard ..	2,753	715
Morgan...	1,972	....
Piute	82	....
Rich.....	1,955	....
Rio Virgin	450	....
Salt Lake	18,337	11,295
San Pete.	6,786	3,815
Sevier ...	19	....
Shambip........	....	162
Summit..	2,512	198
Tooele...	2,177	1,008
Utah.....	12,203	8,248
Wasatch..	1,244	....
Washington	3,064	691
Weber....	7,858	3,675
TOTAL.	86,786	40,273

WASHINGTON.

Counties.	1870.	1860.
Chehalis .	401	285
Clallam ..	408	149
Clarke...	3,081	2,384
Cowlitz ..	730	406
Island ...	626	294
Jefferson.	1,268	531
King.....	2,120	302
Kitsap...	866	544
Klikitat..	329	230
Lewis. ...	888	384
Mason ...	289	....
Pacific ...	738	420
Pierce....	1,409	1,115
Sawamish........	....	162
Skamania	133	173
Snohomish	599	....
Spokane	....	996
Stevens ..	734	....
Thurston.	2,246	1,507
Wahkiakum	270	42
Walla-Walla	5,300	1,318
Whatcom	534	352
Yakima..	432	....
The Disputed Islands.	554	....
TOTAL.	23,955	11,594

WYOMING.

Counties.	1870.	1860.
Albany...	2,021	....
Carbon...	1,368	....
Laramie .	2,957	....
Sweetwater	1,916	....
Uintah. .	856	....
TOTAL	9,118	....

RECAPITULATION FOR 1870.

16. Alabama......	996,992
26. Arkansas.....	484,471
24. California	560,247
25. Connecticut ..	537,454
34. Delaware.....	125,015
33. Florida.......	187,748
12. Georgia.......	1,184,109
4. Illinois.......	2,539,891
6. Indiana	1,680,637
11. Iowa.........	1,194,020
29. Kansas.......	364,399
8. Kentucky	1,321,011
21. Louisiana	726,915
23. Maine........	626,915
20. Maryland.....	780,894
7. Massachusetts	1,457,351
13. Michigan.....	1,184,059
28. Minnesota....	439,706
18. Mississippi ...	827,922
5. Missouri....	1,721,295
35. Nebraska.....	122,993
37. Nevada.......	42,491
31. N. Hampshire	318,300
17. New Jersey...	906,096
1. New York....	4,382,759
14. N. Carolina...	1,071,361
3. Ohio.......	2,665,260
36. Oregon......	90,923
2. Pennsylvania.	3,521,951
32. Rhode Island.	217,353
22. S. Carolina...	705,606
9. Tennessee....	1,258,520
19. Texas........	818,579
30. Vermont......	330,551
10. Virginia......	1,225,163
27. West Virginia.	442,014
15. Wisconsin.....	1,054,670
Total of States...	38,115,641
Tot. of Territories	442,730
Total of U. S....	38,558,371

TERRITORIES.

9. Arizona.......	9,658
4. Colorado......	39,864
8. Dakota.......	14,181
1. District Col...	131,700
7. Idaho........	14,999
6. Montana......	20,595
2. New Mexico..	91,874
3. Utah.........	86,786
5. Washington ..	23,955
10. Wyoming	9,118
Total of Ters.	442,730

NOTE.—The number at the left denotes the standing in regard to population.

POPULATION OF THE PRINCIPAL CITIES OF THE UNITED STATES.

Cities.	1870.	1860.
Adrian, Mich...	8,438	6,213
Akron, Ohio....	10,006	3,477
Albany, N. Y...	69,422	62,367
Alexandria, Va..	13,570	12,652
Allegheny, Pa ..	53,180	28,702
Allentown, Pa ..	13,884	8,025
Alton, Ill......	8,665	3,585
Altoona, Pa	10,610	3,591
Atlanta, Ga	21,789	9,554
Auburn, N. Y...	17,225	10,986
Augusta, Ga....	15,389	14,857
Aurora, Ill......	11,162	6,011
Baltimore, Md..	267,354	212,418
Bangor, Me	18,289	16,407
Belleville, Ill ...	8,146	7,520
Biddeford, Me..	10,282	9,349
Bingh'ton, N. Y.	12,692	8,325
Bloomington, Ill.	14,590	7,075
Boston, Mass...	250,526	202,977
Bridgeport, Ct..	18,969	13,299
Brooklyn, N. Y.	396,099	266,661
Buffalo, N. Y...	117,714	81,129
Burlington, Ia..	14,930	6,706
Burlington, Vt..	14,387	*7,667
Camb'dge, Mass.	39,634	2,606
Camden, N. J..	20,045	14,358
Canton, Ohio...	8,660	4,041
Charleston, S. C.	48,956	40,467
Charlest'n, Mass.	28,323	25,065
Chester, Pa.....	9,485	4,631
Chicago, Ill ..	298,977	112,172
Chillicothe, Ohio	8,920	4,581
Cincinnati, Ohio	216,239	161,044
Cleveland, Ohio	92,829	43,417
Cohoes, N. Y...	15,357	8,799
Columbia, S. C.	9,298	8,052
Columbus, Ohio.	31,274	18,554
Concord, N. H..	12,241	6,896
Council Bluffs, Ia.	10,020	2,011
Covington, Ky..	24,505	16,471
Davenport, Iowa	20,038	11,267
Dayton, Ohio. .	30,473	20,081
Des Moines, Iowa	12,035	3,965
Detroit, Mich...	79,577	45,619
Dover, N. H....	9,294	8,502
Dubuque, Iowa.	18,434	13,000
E. Saginaw, Mich	11,350	3,001
Elizabeth, N. J.	20,832	11,567
Elmira, N. Y...	15,863	†8,682
Erie, Pa.......	19,646	9,419
Evansville, Ind.	21,830	11,484
Fall River, Mass.	26,766	14,026
Fond du Lac, Wis.	12,764	5,450
Fort Wayne, Ind.	17,718	†10,368
Frederick, Md..	8,526	8,143
Galesburg, Ill..	10,158	4,953
Galveston, Tex.	13,818	7,307
Georgetown, D. C.	11,384	8,733
G'd Rapids, Mich.	16,507	8,084
Hamilton, Ohio.	11,081	7,223
Hannibal, Mo..	10,125	6,505
Harrisburg, Pa..	23,104	13,405
Hartford, Ct....	37,180	17,966
Haverhill, Mass.	13,092	9,995
Hoboken, N. J..	20,297	9,659
Houston, Tex..	9,382	4,845
Hudson, N. Y...	8,615	7,187
Indianapolis, Ind.	48,244	18,611
Jackson, Mich..	11,447	4,799
Jacksonville, Ill.	9,203	5,528
Janesville, Wis.	8,789	7,702
Jersey City, N. J.	82,546	29,226
Kansas City, Mo.	32,260	4,418
Keokuk.	12,766	8,136
Knoxville, Tenn.	8,682	6,000
Lafayette, Ind..	13,506	9,387
Lancaster, Pa..	20,233	17,603
Lawrence, Kan.	8,320	1,645
Lawrence, Mass.	28,921	17,639
Leavenworth, Kan	17,873	7,429
Lewiston, Me...	13,600	7,424
Lexington, Ky..	14,801	9,321
Little Rock, Ark.	12,380	3,727
Lockport, N. Y.	12,426	†13,523
Logansport, Ind.	8,950	2,979
Louisville, Ky..	100,753	68,033
Lowell, Mass...	40,928	36,827
Lynn, Mass....	28,233	19,083
Macon, Ga.....	10,810	8,247
Madison, Ind...	10,709	8,130
Madison, Wis...	9,176	6,611
Manchester, N. H.	23,536	20,107
Mansfield, Ohio.	8,029	4,581
Memphis, Tenn.	40,226	22,621
Milwaukie, Wis.	71,440	45,246
Min'apolis, Minn.	13,066	2,563
Mobile, Ala.....	32,034	29,258
Nashua, N. H..	10,543	1,065
Nashville, Tenn.	25,865	16,988
Natchez, Miss...	9,057	6,612
New Albany, Ind.	15,396	12,647
Newark, N. J...	105,059	71,941
N. Bedford, Mass.	21,320	22,300
N. Brunsw'k, N.J.	15,058	11,256
Newburgh, N. Y.	17,014	†15,196
Newburyp't, Mass.	21,595	13,401
New Haven, Ct.	50,840	39,267
New Orleans, La.	191,418	118,670
Newport, Ky...	15,087	10,046
Newport, R. I..	12,521	10,508
New York, N. Y.	942,292	805,651
Norfolk, Va....	19,229	14,620
Norwich, Ct....	16,653	14,048
Ogdensb'h, N. Y.	10,076	7,409
Omaha, Neb....	16,083	1,881
Orange, N. J....	9,348	8,877
Oshkosh, Wis...	12,663	6,086
Oswego, N. Y..	20,910	16,816
Paterson, N. J..	33,579	19,586
Peoria, Ill......	22,849	14,045
Petersburg, Va .	18,950	18,266
Philadelphia, Pa	674,022	565,529
Pittsburg, Pa...	86,076	49,217
Portland, Me...	31,413	26,341
Portland, Oregon	8,293	2,868
Portsmouth, N. H.	9,211	9,335
Portsmouth, Ohio	10,592	6,268
Portsmouth, Va.	10,492	9,488
Po'keepsie, N. Y.	20,080	14,726
Providence, R. I.	68,904	50,666
Quincy, Ill.....	24,052	13,718
Racine, Wis....	9,880	7,822
Raleigh, N. C...	7,790	4,780
Reading, Pa....	33,930	23,162
Richmond, Ind.	9,445	6,603
Richmond, Va..	51,038	37,907
Rochester, N. Y.	62,386	48,204
Rome, N. Y.....	11,000	3,584
Sacramento, Cal.	16,283	12,797
St. Joseph, Mo..	19,565	8,932
St. Louis, Mo...	310,864	160,773
St. Paul, Min...	20,030	10,400
Salem, Mass....	24,117	22,252
Salt Lake City, Ut.	12,854	8,207
San Antonia, Tex.	12,256	8,235
Sandusky, Ohio.	13,000	8,408
San Fran'co, Cal.	149,473	56,802
Savannah, Ga..	28,235	22,292
Schenectady, N. Y	10,026	9,576
Scranton, Pa...	35,092	9,223
Springfield, Ill..	17,364	9,320
Springfield, Mass.	26,703	15,199
Springfield, Ohio.	12,652	7,002
Steubenville, Ohio	8,107	6,154
Stockton, Cal...	10,066	3,679
Syracuse, N. Y..	43,051	28,119
Taunton, Mass.	18,629	15,376
Terre Haute, Ind.	16,103	8,594
Titusville, Pa...	8,639	438
Toledo, Ohio ...	31,584	13,768
Trenton, N. J...	22,874	17,228
Troy, N. Y.....	46,465	39,232
Utica, N. Y	28,804	22,529
Vicksburg, Miss.	12,443	4,591
Wash'ton, D. C.	109,199	61,122
Waterbury, Miss.	10,826	10,004
Watertown, N. Y.	9,336	....
Wheeling, W. V.	19,280	14,083
Williamsport, Pa.	16,030	5,664
Wilmington, Del.	30,841	21,258
Wilmington, N. C.	13,446	9,552
Worcester, Mass.	41,105	24,960
York, Pa.......	11,003	8,605
Zanesville, Ohio	10,011	9,229

* Inclusive of South Burlington. † Township and city.

SECTION THROUGH NORTHERN OHIO.

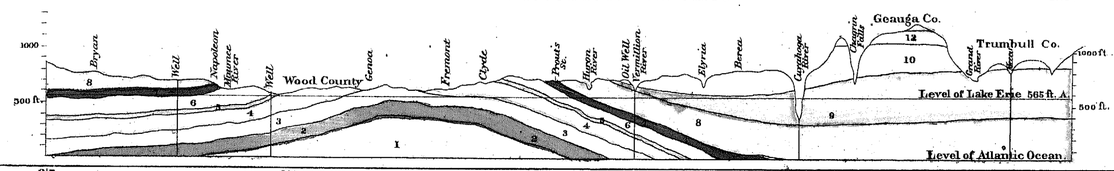

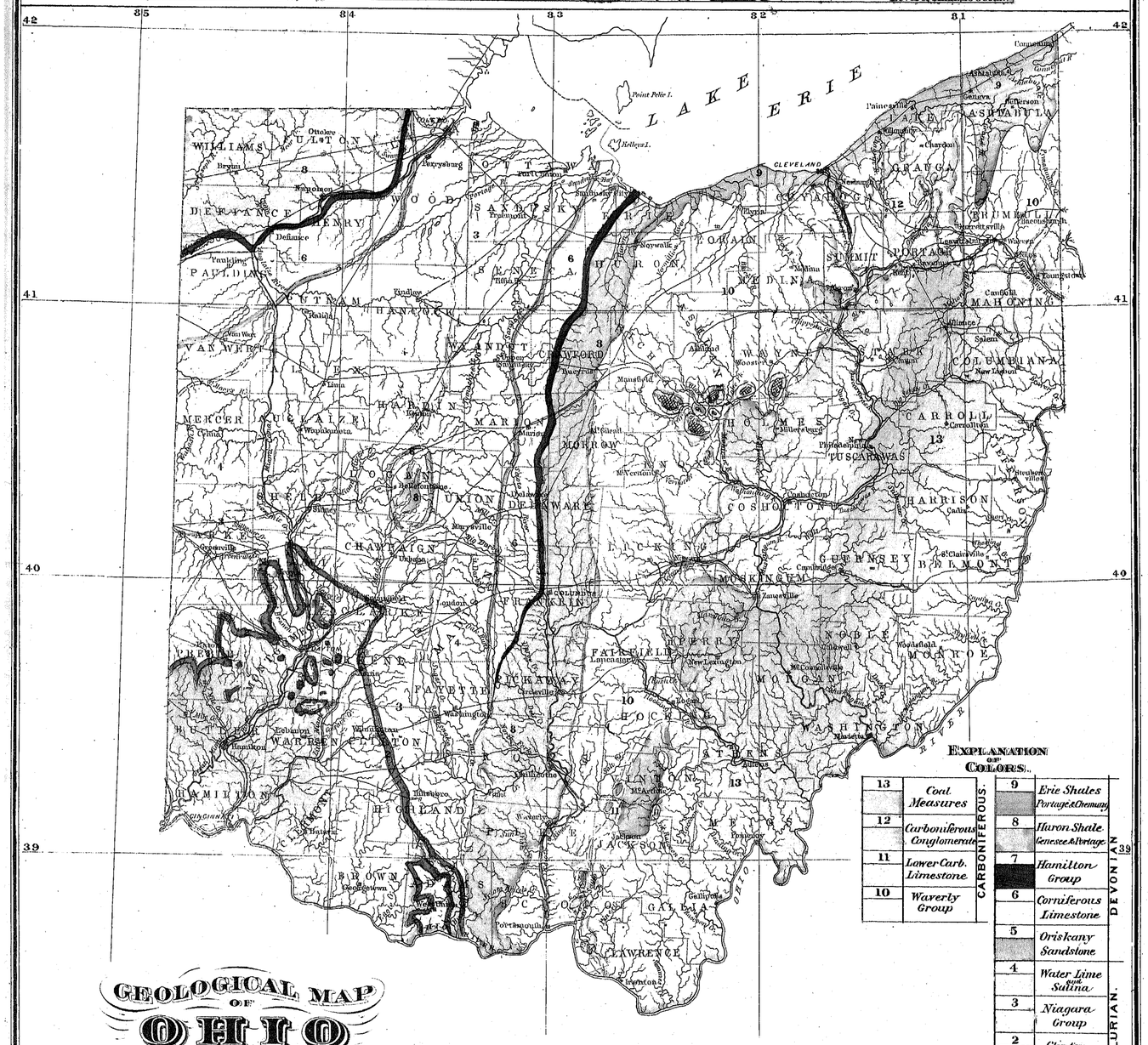

GEOLOGICAL MAP OF OHIO

BY

J. S. NEWBERRY

Chief Geologist.

EXPLANATION OF COLORS.

13	Coal Measures	CARBONIFEROUS.
12	Carboniferous Conglomerate	
11	Lower Carb. Limestone	
10	Waverly Group	
9	Erie Shales Portage & Chemung	DEVONIAN
8	Huron Shale Genesee & Portage	
7	Hamilton Group	
6	Corniferous Limestone	SILURIAN.
5	Oriskany Sandstone	
4	Water Lime and Salina	
3	Niagara Group	
2	Clinton Group	
1	Cincinnati Group Trenton & Hudson	

SECTION FROM CINCINNATI TO MARIETTA.

Vertical Scale 800 feet to 1 inch.
Horizontal d° 18 miles

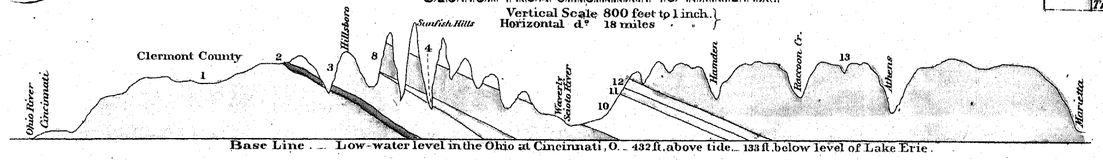

Base Line . . Low-water level in the Ohio at Cincinnati, O. - 432 ft. above tide. - 133 ft. below level of Lake Erie.

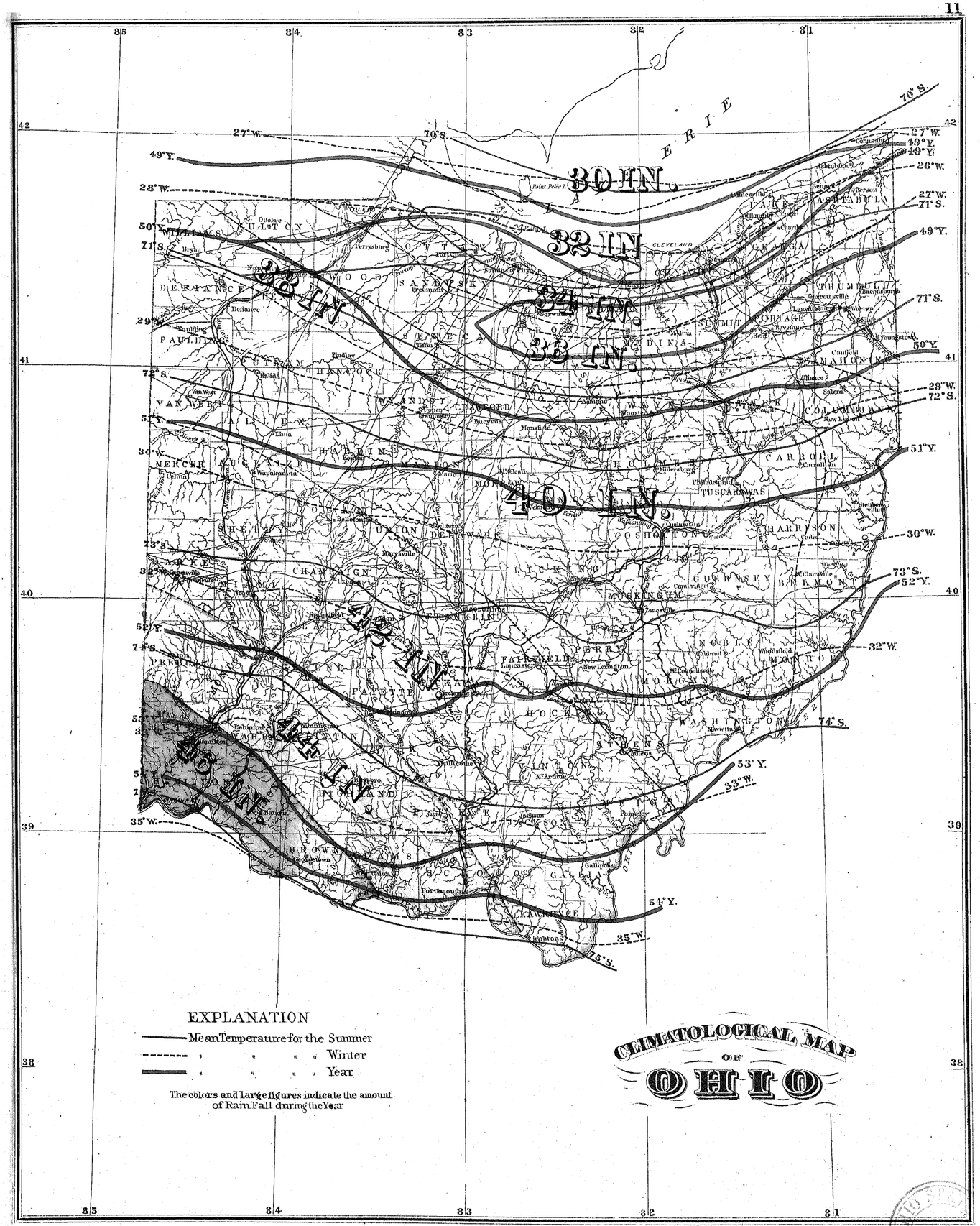
85
84
83
82
81
42
41
40
39
38
30 IN.
32 IN.
34 IN.
36 IN.
38 IN.
40 IN.
42 IN.
44 IN.
46 IN.
27°W.
49°Y.
28°W.
50°Y.
71°S.
29°W.
72°S.
51°Y.
30°W.
73°S.
52°Y.
31°W.
74°S.
53°Y.
32°W.
54°Y.
35°W.
75°S.
EXPLANATION
Mean Temperature for the Summer
" " " Winter
" " " Year
The colors and large figures indicate the amount of Rain Fall during the Year
CLIMATOLOGICAL MAP OF OHIO



BENJAMIN MORRIS.
BORN DEC. 3ᴰ 1785. BATH CO. VA.
SETTLED WHERE HE NOW LIVES, GERMAN TP. IN 1809.
OLDEST LIVING MAN, AND LONGEST SETTLED IN TOWNSHIP.



ANDREW NICHELSON.
SETTLED IN CLARK CO. A.D. 1806.

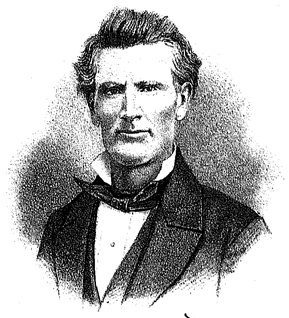

Newton Weaver



William Coffey



AARON MOREHOUSE.



Nancy Coffey

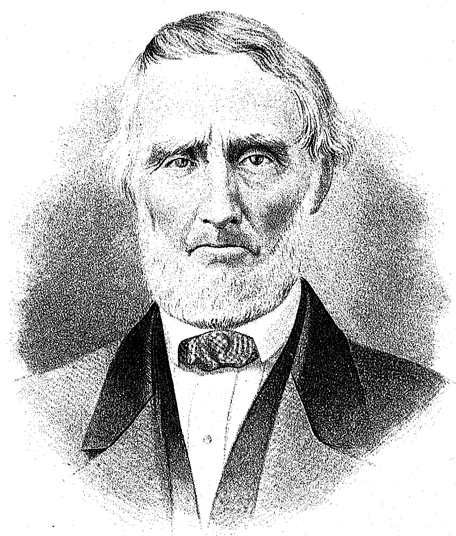

JAS. P. LEFFEL.
SPRINGFIELD TP.

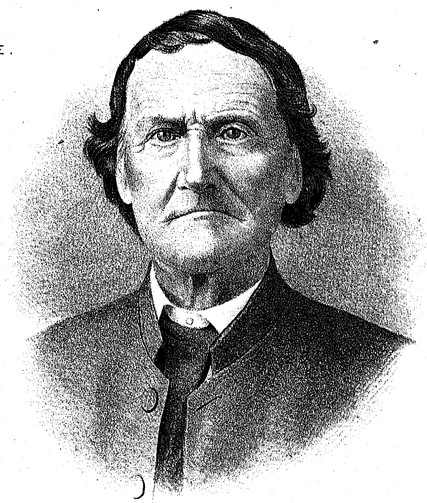

SEATON E. HEDGES.

Outline Map of
CLARKE COUNTY
OHIO

Compiled by Adin Mann.

Scale, 557 rods to the Inch.

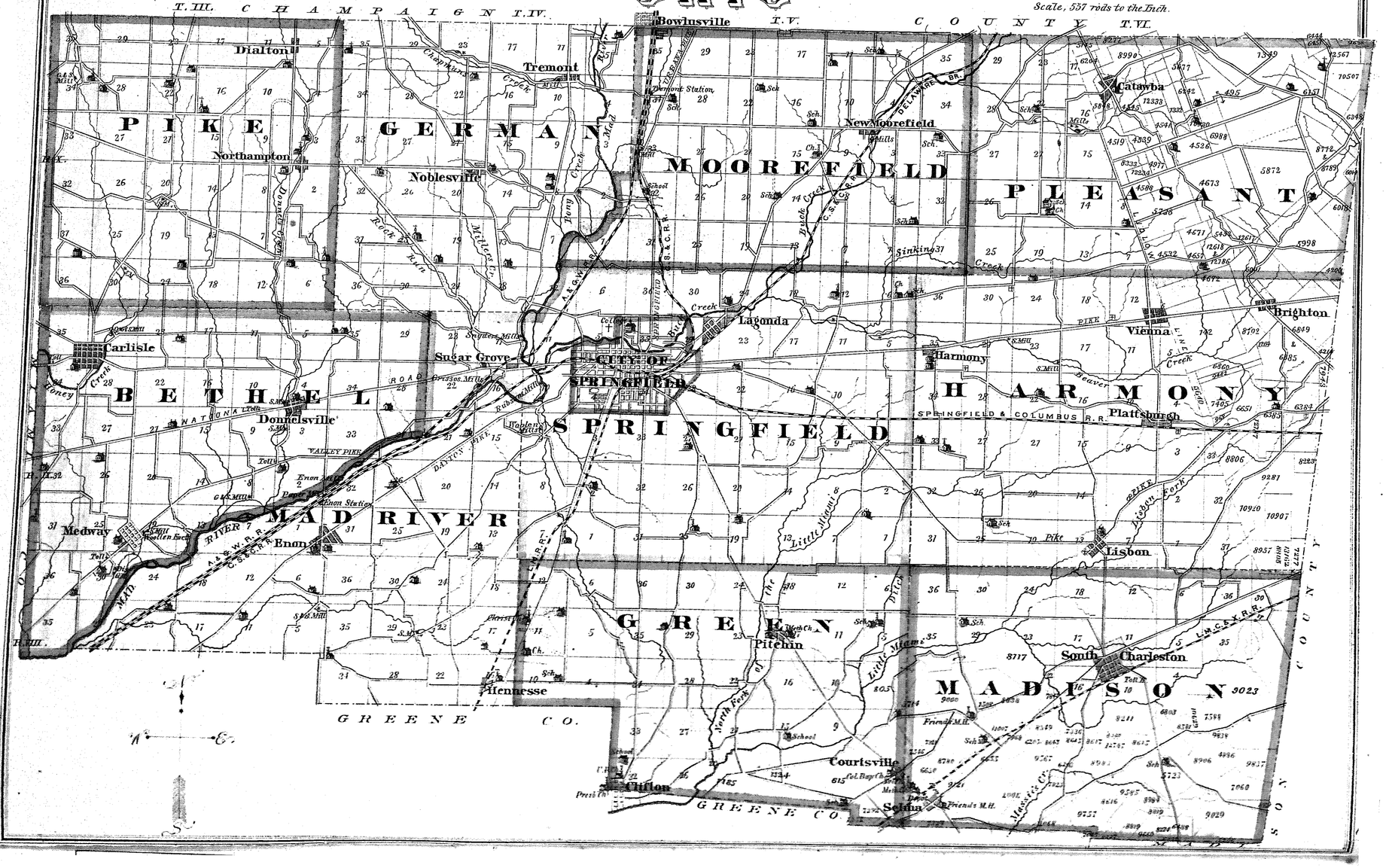

HISTORY OF CLARK COUNTY, OHIO.

BY PROFESSOR WILLIAM H. McINTOSH.

"Bridge Time's swift river with a span whose arch shall hide his waves from sight,
Glide back to where your lives began; let past and present reunite."
BOKER.

INTRODUCTORY.

THE spirit of adventure and a stern determination to make the most of the broad and fertile lands lying west and north of the Ohio River stimulated alike the sturdy Virginian, the liberty-loving New Jerseyman, the tolerant Pennsylvanian, and the thrifty and industrious Englishman and New Englander to leave the old homes and seek them others in this wide expanse of wilderness.

Doubly successful in their battle with the Briton and the Frenchman, the young men of the East undauntedly explored the wilds for suitable locations, and thither bringing wife and children, held their own against hostile Indians and ferocious beasts.

Unfold the canvas and look upon these changing panoramic scenes. Here the elk are bounding, the buffalo grazing, and one sees only a wild of fine timber and swift stream; the Indian settles here; the nobler game have fled, yet deer and wolf abound; then settlers come; log cabins rise; and fields are cleared and tilled. Look farther on and see the growth of a beautiful and thriving city, of flourishing towns, and the careful tillage of the farms.

The rail-car speeding its load of passengers across the bounds of Clark offers glimpses along its various railroad tracks of a beautiful country, occupied by a progressive and enlightened people.

The historian essays the worthy task of gleaning from the printed page and speaking up the story of the early settler; the names and deeds of pioneers,—how towns were platted and forts built up, and of gradual changes from a hunts-man's and a hermit life,—deprived of social and religious intercourse; to present beautiful homes, to evident wealth and increasing population; to founding noble institutions of learning, collegiate and theological; to enterprise in manufacture; to gushing springs of pure water, charming scenery, and agricultural resources.

The following compilation of fragmentary history is of no little interest to the citizens of Clark, immediate and prospective, since it constitutes their own ancestral history furnished by their aged pioneers, and written here by one who owns a formidable task and inability to do his subject justice, since

"Many a deed awhile remembered out of memory needs must fall,
Covered, as the years roll onward, by oblivion's creeping pall."

PIQUA OF THE SHAWNEES, THE BIRTHPLACE OF TECUMSEH.

The ancient town of Piqua, notable from being the place of nativity of the celebrated Shawnee chief Tecumseh, was located on the north side of Mad River, west of Springfield about five miles. The town was built after French patterns. The houses were at considerable intervals, and extended for more than three miles along the margin of the river. The main portion of Piqua stood upon a plain elevated some feet above the stream. To the southward extended a broad prairie; bold cliffs rose on the northeast; level timbered lands lay to the west and northwest, and across the river could have been seen a prairie tract of varying breadth and reaching back to rising ground. The site was beautiful to the eye: the river swept by in graceful bend; the rocky bluffs stood up like battlements; the rolling hills were crowned with lofty forest-trees, and the prairies wore a summer robe of luxuriant grasses and beauteous flowers. The town grew populous and the Shawnee made improvements. Over two hundred acres of land were under cultivation, chiefly planted in corn, and the Indian seemed to have succeeded in an attempt at civilization.

TECUMSEH AND THE PROPHET.

The parents of these remarkable Shawnee leaders came in the middle of the last century from Florida to Ohio. Tecumseh was born at Piqua in 1768. He was of warlike disposition, and a leader of influence from his youth. The first contest in which he participated was between some Kentuckians commanded by Colonel Logan and a party of his tribe, at the present site of Dayton. When about seventeen years old, he bore a conspicuous part in an attack upon some boats near Limestone, Kentucky. The boats were taken, and all but one of their occupants killed. That one was *burned alive*. Tecumseh looked on in silence, abhorred the act, and used his eloquence to prevent a repetition of the cruelty. The chieftaincy was bestowed in 1795. In 1805, his brother, Laulewasikaw, gathered a large portion of the tribe at Greenville, and assumed the office of a prophet. His announcement of a coming solar eclipse, and its arrival at the foretold time, increased belief in his sacred character. On November 7, 1811, the battle of Tippecanoe was fought and won by Harrison, and the Prophet lost his influence because of having promised his followers certain success. In 1812, Tecumseh was early in the field. He fought at Brownstown, was wounded at Maguaga, and made a brigadier-general. He took part in the siege of Fort Meigs, and fell, bravely fighting, at the battle of the Thames, in the forty-fourth year of his age. His body has been spoken of as being flayed, and the skin used as razor-straps by the Kentuckians. His death-shot is ascribed to a pistol in the hands of Colonel R. M. Johnson, of Kentucky. No citizen of Clark will regret this brief mention of renowned leaders of the aboriginal race to whose lands they have become heirs, and in whose history Clark County has the honor of being prominently connected.

THE DESTRUCTION OF PIQUA.

On the 2d of August, 1780, General Clark organized an expedition to meet at Cincinnati, to destroy the Indian villages on Mad River. One detachment, under Logan, was to reach the Ohio by way of the Licking; the other ascended the Ohio in boats, carrying provisions and a small field-piece. The two divisions were to meet at a prescribed point and march into the interior. Daniel Boone, of Kentucky, and Abraham Thomas, of Miami County, Ohio, were spies upon the expedition. These two were carried in the leading boat and put ashore opposite the mouth of the Licking. Thomas was in good spirits, and ran up the bank and struck his tomahawk into a beech-tree, the first tree cut into by a white man on the present site of the populous city of Cincinnati. While the rangers were scouting the troops were landing and erecting a stockade, fort, and cabin for a garrison and stores.

The army started for Mad River over the uplands of a trackless original forest; a road was cut and corduroyed for the passage of pack-horses and cannon. None but officers had tents; each man took care of himself. Meat was toasted upon sticks before the bivouac fires. Beds were made of small branches, leaves, and bark. Progress was slow, but in time the Indian villages were reached. The men marched all night, and, advancing rapidly, surprised three hundred Indian warriors, whose intention had been to surprise the expedition on the next morning. Here was a stockade fort, unoccupied; the Indians took post in their houses.

Piqua was approachable at three points. General Clark divided his forces to occupy them all, and so surround and capture the enemy; but Logan's division got into a swamp and took no part in the action. Another force was charging upon the town when halted by Clark, who brought his six-pounder to bear on the village, and sent a charge of grape-shot into the weak structures, scattering their material in fragments around, and driving out their occupants in wild dismay.

The troops rushed into the village, captured the women and children, and killed many of the Indians. Here a nephew of General Clark, who had run away from the Monongahela settlements and joined the Indians, was mortally wounded; he owned to his intention to have led the Indians next morning to attack the whites, and begged forgiveness of his uncle. The day after the battle, the 9th of August, was occupied in burning the village and cutting down the growing corn. The troops then marched to Cincinnati's present location and dispersed, each to his own home. In this campaign each man had no allowance for twenty-five days but six quarts of Indian corn, one gill of salt, and what green corn and vegetables were found in the Indian towns.

About 1822, Mr. John Keifer, in plowing over the site of Piqua, brought up skeletons, beads, tomahawks, and other relics. At the first settlement of this locality, there were standing two white-oak-trees, in the village of Boston, whose tops had been shot off about eighteen feet from the ground by balls from Clark's six-pounder. Their tops showed the curved line of the balls, around which bush-like sprouts shot up; but years since these relics were felled and used for fuel. Tradition affirms that the Indians secreted their squaws and children in "the cliffs," about a mile up the stream from the fort, during this action.

PUBLIC LANDS.

When the United States became an independent nation, they laid claim, by terms of royal charter, to all lands lying westward to the South Sea, or Pacific Ocean. This claim comprised hundreds of millions of acres. On the admission of Ohio, it was stipulated that all lands within her limits not previously sold or granted should belong to the General Government. These areas have been variously disposed of to companies and individuals, and bear the historic name of the purpose of the grant. They are classified under some twenty distinct heads, of which Clark County knows but two, viz., Congress Lands and Virginia Military. These lands are separated by Ludlow's line; so called from a survey, by Israel Ludlow, of a line from the head-waters of the Scioto direct to the head-waters of the Little Miami River. That portion of the County lying northeast of this survey and south of the last-named stream is known as Virginia Military, and constituted part of a reservation by the State of Virginia of her immense domain, claimed by charter from James I. of England, in 1609, when yielding her claims to the United States, in 1784. This land was appropriated to claims of her soldiery in the Continental line during the Revolution. In consequence of an option to the holder of a warrant to situate it where he choose, if not previously located, the surveys of these lands present a field of irregularity perplexing to the surveyor, and a fertile source of litigation for holders of adverse titles. One tract had fifty lines upon its boundary. Claims varied from fifty to six thousand acres. General McArthur was an owner of a large tract near Brighton, as was also Thomas M. Bailey. The balance of territory in Clark, known as Congress Lands, was regularly surveyed into townships six miles square. The townships were subdivided into sections by township and range lines, and, commencing at the northeast, numbered from one to thirty-six. The sections were divided into four equal parts, and, according to Congressional enactment of July, 1820, these quarters were again divided into eighty-acre tracts.

ENTRIES AND PRICES.

The Indians challenged every intruder upon their lands. Nathaniel Massie, a bold and expert surveyor, entered and surveyed much of the Virginia lands from 1790 to 1795. Sometimes half the land was given by holders of warrants for the survey. Previous to 1790 locations were made, lines run, and streams traced at peril of life. The price of lands was two dollars per acre, one-fourth down, the balance in three annual payments, and settlers often lost lands from inability to meet payments; accordingly, in 1820, the price was reduced to a dollar and a quarter per acre, cash down. In this County, as elsewhere, the advantages of small farms and the habits of races and sections are illustrated. Large fields, a fine residence, and imperfect cultivation are incidental to the grasp for broad estate.

A LOST RACE.

Evidences are not wanting to show the existence of a nation of people in the past upon the farms and city lands of this County. The mound-builders once lived and dwelt in this section of country. The pen of no historian gave a record of their origin, growth, and decay. The tumuli of their dead and extensive earth-works only give proof of their former presence. Near Enon, Mad River Township, is a mound of some extent; and such memorials are met with at intervals all through the valleys of the Mississippi and Ohio. Many mounds, when opened to inspection of an antiquary's eye, show human bones and burial offerings; but the deeds of chiefs of the tribes and the history of the people are in oblivion, and we are taught that if *our* people are to be known hereafter, it is time to be doing. Ask at the stalls where time-worn volumes find a sale, even now, for history of the early settlers of Ohio, and "*scarce, valuable, and not for sale*" is the reply. Through the courtesy of Dr. John Ludlow, President of the First National Bank of Springfield, we are enabled to place a reliable and comprehensive history of the "olden time" before the patrons of our work.

THE EARLIEST SETTLERS AND SETTLEMENTS.

The first white men known to have settled in the present limits of Clark County were David Lowry and Jonathan Donnels. Lowry came to Ohio from Pennsylvania, in 1795, and hired at Cincinnati to assist in carrying provisions for the Western army, commanded by General Anthony Wayne. His term expired, he joined a surveying-party under Israel Ludlow (partner of Symmes in the town of Cincinnati). We have spoken of their perilous task of laying off the lands of the Miami for entry and sale; the land-office for which was at Fort Washington, or Cincinnati. Early in the summer of 1795 this party arrived at what was afterwards known as Broadford, on Mad River, near the present village of Enon. During a brief stay, Lowry and one Jonathan Donnels crossed the river and strolled about to view the country. The rich alluvial soil sank beneath their feet; majestic trees, thickly standing, furnished continuous shade; and beautiful springs of clear water welled up from the margin of the hills. This wild and attractive scenery impressed them to make the spot their home. At Cincinnati they learned that Patten Shorts had entered and purchased this pleasing spot, and needed a surveyor to fix his boundaries. Donnels, offering his services, was accepted, and purchased for himself and Lowry their chosen site. In the fall of 1795 they made a settlement. Mr. Lowry's choice being at the mouth of a creek, named by him, for his friend, Donnels' Creek. Donnels located farther east, where a large spring gushing from the hillside traverses the bottom land and flows into Mad River. On this land Colonel John Keifer afterwards lived and built a stone house. The new settlers found the woods filled with bears, deer, turkeys, and other game, and began the work of providing meat for winter use. Habitations were erected with the sole aid of axe and auger, and here, in structures built in a few days, these pioneers began their forest life. The log cabin with clapboard roof, puncheon floor and furniture, and huge chimney; the coarse, squeaking door, as it swung open to the pull upon the latch-string upon its rude wooden hinges, and the free ventilation, are all remembered by the last survivors of this our heroic age. During the winter, Lowry killed seventeen bears; and in his lifetime thought he had killed fully one thousand deer.

INDIAN NEIGHBORS.

Alone in the distant wilderness, the new settlers found themselves in the midst of the Shawnees. Their camp-fires burned near the white men's cabins, and a friendly exchange of needed articles was of frequent occurrence. The noble spirit which impels to return more than was taken occasioned a generous rivalry, and successful competition was akin to victory. Lowry was a hunter for days and nights with the red men, and when lost in the wild forest, was guided by them back to his cabin. Once, offended because of his superiority in wrestling, they loaded a gun to shoot him, but finding him dauntless, they veered around to the opposite feeling of admiration, took him up in their arms and carried him about, saying, "Brave man! brave man!"

In 1796, two persons named Kreb and Brown came into the neighborhood. Their camp was beyond the deep cut near the second crossing of the Dayton Railroad. With them Lowry exchanged works; that is, he hunted and fished to secure food for them, while they cultivated and raised the first corn crop in the vicinity of Springfield. About three miles west of its site, Lowry raised a crop for himself the next year, and was one of the party that surveyed and laid out the first road from Dayton to Springfield.

PIONEER ENTERPRISE.

In the year 1800, David Lowry built a flat-boat upon Mad River, to voyage down to the Miami, thence to the Ohio and Mississippi down to New Orleans, with a load of pickled pork, five hundred venison hams, and bacon. The venison was taken on, and this first of flat-boats navigated down to Dayton, where, assisted by a man named Ross, Lowry made barrels to hold his pork. The boat floated down the Miami to the Ohio, and was rowed up to Cincinnati. Meanwhile, Lowry had his hogs driven from his farm to the same place, where they were slaughtered, the pork salted in barrels, and started for New Orleans. Arriving at the end of his tedious journey, the pork yielded twelve dollars per hundred, and the venture proved remunerative. Call to mind the stretch of route traversed, the rude craft, and uncertain result, and appreciate the pluck which carried Lowry through, and see the same spirit manifested in the manifold industries of Clark to-day. Lowry was Clark's first vinter, and raised grapes long before the catawba was known there; his farm was a model; his home the abode of comfort and hospitality. His death occurred at the ripe age of ninety-two years. Donnels died a suicide, resulting from insanity; his memory is perpetuated by the names of Donnelsville and Donnels' Creek.

A COLONIAL SETTLEMENT.

John Humphreys and Simon Kenton, together with six other families, came to the County from Kentucky, in 1799. In summer, a fort was built by them near Mad River bridge, on the National road, west of Springfield. Fourteen cabins were raised and partly finished, and a block-house retreat thus made in case of Indian hostility.

John F. Oglevee; treasurer, Richard Mountjoy; clerk of court, Edwin P. Torpert; sheriff, Cornelius Baker; prosecuting attorney, W. L. Weaver; and recorder, Ashley Bradford.

ELECTION STATISTICS.

The population of the Eleventh Senatorial District in 1870 was 71,891; of Clark, 32,070. Her vote in 1872 was 6506; in 1873, 4838; showing a decrease of 1668. The political status of the County is shown by the vote in 1874 for Secretary of State, A. T. Wikoff receiving 3152 votes; William Bell, Jr., 2560; and J. R. Buchtel, 363. At an election held August 18, 1874, the County vote stood: for a new constitution, 1976; against, 1612. Minority representation: for, 1075; against, 2106. Railroad aid: for, 669; against, 2722. License: for, 1835; against, 1806.

MISCELLANEOUS FACTS.

The manufacturers of Clark made during 1870 15,200 reaping-machines, 5400 mowing-machines, 240 thrashing-machines, and 600 plows. Valuation of property in 1850 was $6,960,483; in 1860, $13,803,963; in 1870, $19,462,494; and in 1874, $26,006,543. The State tax for Clark County in 1874 was $86,100.92; local taxes were $261,525.70; total tax was $347,626.63. The valuation of Springfield was $8,912,192; total tax, $176,461.35.

The County has five national banks, with a capital of $1,000,000; and one savings bank, with a capital of $86,000. One of the national banks is located at South Charleston, the rest are in Springfield. The First National of Springfield has a capital stock of $400,000, and a circulation received of $225,000.

The County has five buildings valued at $70,000. The following exhibits the building carried forward to the year ending April 12, 1874: dwellings, 201, valued at $154,730; machine-shops, 2, value, $2300; one rolling-mill, costing $15,000; 31 stores, shops, etc., value, $14,400; three churches, costing $25,000; six school-houses, costing $20,523; 16 miscellaneous, valued at $5100. Total number, 260; entire cost, $237,143. For the year ending June 30, 1874, 891 mortgages were recorded, securing $1,002,939. Clark County has more turnpikes than any other county in Ohio. These roads are of great public utility, but rarely prove remunerative investments for company capital. Of incorporated turnpikes there are 21, with a length of 176 miles; of free turnpikes there are 10, with a length of 40 miles. Total number, 31; entire length, 216 miles.

RAILROADS.

Small in area, yet rich in soil and her people's energies, from ranking as the seventeenth county in the State, she now stands the seventh. Alive to the importance of good facilities for travel, Clark put forth her strength in the construction of turnpikes, and when the railroad opened a wide outlet to other States and distant lands for her labor-saving machinery, she was no niggard of her growing resources, as the following shows. The Atlantic and Great Western Railroad enters the County from the southwest, leaves Springfield to the right, and makes its exit northward into Champaign through Moorfield Township. Its length of main-line track in the County is 18.10 miles; the entire assessed valuation of the road in Clark is $22,710.

The Little Miami, Columbus and Xenia Railway has 17.50 miles; main line valued at $333,264.

The Cincinnati, Springfield and Columbus has 14.50 miles of main track, and a County valuation of $155,814.

The Cincinnati, Sandusky and Cleveland road has 8.58 miles in Clark, and a value of $86,406; and the Cincinnati and Springfield has 13.25 miles, with $201,818 valuation.

Finally, the Cleveland, Columbus, Cincinnati and Indianapolis Railway gives 10.59 miles main line, and a value of $297,394, making a grand summary of *eighty-two and sixty-one-hundredths* of main track in the County, and the fine valuation of $1,295,412, on the duplicate.

SOCIETIES.

The citizens of Clark have striven to realize that "in union is strength." A strong Agricultural Society has long promoted farming interests. Organizations of Grangers wield a present considerable power. Banking, manufacture, schools, churches, pikes, and railroads have been made successful by application of this principle. Masonry has been "exposed," still secret societies are numerous and strong. The first lodge of Odd-Fellows was organized in the fall of 1844, the second in 1849, and a third in 1869. There are in the city of Springfield two Masonic lodges, one of Knights of Pythias, and one of Red Men. The Irish and German population have organized societies. The old settlers have a Pioneer and Historical Association. The city of Springfield has a public library. It contains 3843 volumes; 3157 persons took out certificates in 1874. There were taken out during the year 36,592 volumes. The receipts for the enterprise, not including the Bazar fund, were $1922.87; expenditures, $1516.91. Its popularity is increasing.

THE NEWSPAPER PRESS.

The press of Clark has known many changes. The papers of to-day are:

The *Springfield Journal*, a German publication, began September 11, 1874. Weizelbaum & Schwenthal publishers, the former being editor. Neutral in politics. Circulation, nine hundred copies.

The *Charleston Banner*. Issued at South Charleston, by David Stratton & A. N. Barlow, the latter the editor. Republican; in first year.

The *Commercial Gazette*. Independent. Began May 15, 1873, by L. E. Harwood, editor and proprietor. Claims seven hundred circulation.

The *Springfield Transcript* was first known as the *Expositor*. In 1850 it was owned by W. G. Boggs. It passed through the hands of W. D. Hill, Oldham Lemon, Charles Gould, George F. Stamen, McGuffy & Elifretz. McGuffy retired and Balentine came in. In August, 1873, Balentine sold to Winters, and the firm of Elifretz & Winters publish the sheet. It is thorough Democratic, and circulates about fourteen hundred copies. The firm has two cylinders and three job presses; their drum presses are unexcelled. The Champion Works have their printing done with this firm. Last year they printed over a half-million copies of the *Illustrated Champion* and one hundred and fifty thousand of the *Springfield Monthly*. They also print the *Wittenberg Monthly*, edited by the college students, to the number of a thousand.

The *Springfield Republic* was founded in 1817, by Benjamin Rogers, its editor and proprietor. There were frequent changes until 1853, when it was purchased and published by Urick, Fry & Mayn, Fry being editor. In 1854, G. W. Fry purchased his partners' interests and became sole owner. Hastings & Green started the *Nonpareil* in 1852. In 1854, Green sold to Nichols, and changed the name to *Mad River News*. During 1861, the *Republic* was sold to W. T. Cogswell; he again sold to Hastings & Nichols, in 1864, and the *Republic* and *News* were published as one sheet. In 1862, a sheet call the *Daily Telegram* was purchased and merged in the *News*. The *Weekly Advertiser* was started in 1867, by A. D. Hook. Sold to Jesse Thomas and others in 1869. The Republic Company was incorporated in 1867, with a capital of $125,000. The *Daily Advertiser* was absorbed in 1872. During 1854, an attempt was made to support a daily, but quit in six months. It now issues a daily having a circulation of 960; a tri-weekly of 300; and a weekly edition of 1700.

In the early day it was known as Whig, but on the formation of the Republican party allied itself thereto. Stood by the flag in time of war, and upholds the same great party still. The company run seven steam-power presses, and are heavy blank book manufacturers. They have their own paper-mill at Enon, Mad River Township. G. W. Hastings is president, and C. M. Nichols, editor, assisted by Charles E. Folger. Many short-lived publications have from time to time appeared and passed into oblivion.

MANUFACTURES.

Township history will speak of the superb farm-lands of the County. It is meet to mention briefly the many and the mammoth manufactures of agricultural and other machinery which have given employment to many hands and made Springfield known abroad.

There are now about seventy-five manufacturing establishments in the city of Springfield, which employ, in the aggregate, about five thousand men. Pre-eminent above all others, and the source of Springfield's prosperity, are the Champion Machine Works.

The first Champion harvesting-machine was made in the year 1853. The business is now advanced by three large and distinct establishments,—Whitely, Fassler & Kelly, the original proprietors, Warder, Mitchell & Co., and the Champion Machine Company. Each company has its own agents and territory. The sales of 1874 were 25,000 machines; for 1875 they will reach 30,000. The manufactories, offices, and warehouses of the firms cover an area of 25 acres of ground. The shops contain 13 acres of floor. The cost of buildings and machinery is $500,000. The entire machinery is manufactured at the works, which employ over 1000 men, whose monthly pay amounts to $40,000.

The Foundries occupy a floor 412 by 50 feet, in which 100 moulders work.

The Blacksmith-Shops equal 467 by 35 feet. A dozen huge punches and shears, 7 power hammers, 4 drops, 3 bolt headers, with a capacity to make 12,000 bolts daily, 10 bolt cutters, 55 fires, and 10 patent forges, are part of the machinery whose giant labor, far into the night, works upon thousands of tons of bar and cold rolled iron and steel, to prepare this part of the work upon the Champion.

Iron-Working Shops. Now look upon a busy, wondrous scene. In a room 880 feet long by 50 wide lie 10,000 tons of iron-work. To work this mass what a display of machinery! 45 engine lathes, 21 boring and drilling lathes, 54 single and 5 splendid compound drills, 67 spindles, 8 millers, and as many planers, all in motion, excite our admiration.

Wood-Working Shops, equivalent to 845 feet long by 50 wide. Here nigh 2,000,000 feet of lumber must be dressed and shaped, and to do this work see: 7 planers, 4 shaping- and moulding-machines, 6 universal wood-workers, 17 saw-tables, and much of saws and other machinery.

And now we reach the Paint-Shops, 962 feet long by 50 wide, where 100 machines are painted daily. $30,000 is invested in machinery to make guards, of which 1000 are made per day. To these works add the Malleable Iron Works, and the Bar and Knife Company, and there is a building two miles long, the largest manufacturing works in America. Clark County annually takes 200 of these machines. Shipments are made of fully 30 car-loads, comprising an entire train, and valued at $130,000.

Springfield Agricultural Works, owned by Thomas, Ludlow & Rogers, manufacturers of superior drills, began business in the fall of 1863, under the management of Ferrell & Ludlow. Their capital, $20,000; their business, $40,000. Now their capital is $250,000; their business, $600,000; employing 150 hands. The buildings occupy the greater part of a square. One building is four-storied, including the basement; it is 173 feet long by 60 wide. In 1874 there were made 3000 drills, 1065 seeders, 2000 cider-mills, 300 cultivators, and 500 rakes.

Deardorff, Mellen & Co., coffin and casket manufactory. Established in 1868. Capital, $100,000. Employs 40 to 50 hands. Capacity to make 5000 to 6000 coffins and caskets annually, of the finest workmanship.

James Leffel & Co., manufacturers of turbine water-wheels. Established in 1862, with an ability to make 17 to 18 monthly. Now there is a capacity to make 720 water-wheels annually, besides mill-gearing. The firm employ 100 to 130 hands. In 1873 small engines were added to their manufacture; seven or eight are made per week. $350,000 capital is invested in the business. Wheels are sold in Turkey, India, New Zealand, South America, and other distant lands.

Rhinehart, Ballard & Co., grain-separators and horse-powers, drag and circular saws. The business was begun in 1848, by John A. Pitts, the inventor of the machine. Like all inventors, he was cramped for means for a time. In 1856 he took a partner named McClellan. In 1859 another partner was admitted. The firm became that of McClellan & Cushman in 1867. Cushman sold out in 1868 and McClellan in 1869, and the present firm was formed. Capital invested, $100,000. Number of hands employed, 100 to 150. Yearly average of production, 300 machines; estimate of 1875, 400. Works cover five acres. The old shop of two stories, once respectable, has grown to the present lofty and extensive four-story buildings.

P. P. Mast & Co., manufacturers of agricultural implements, consisting of Buckeye grain-drills, broad-cast seeders, riding and walking cultivators, cider-mills and presses, plow, sulky, and champion hay-rakes, Anderson's steamer and high-pressure portable boilers. Organized in 1857, by J. H. Thomas and P. P. Mast. Commencing with light resources, the first year's product was about 100 drills and 600 to 800 cider-mills. Now the firm have a capital of $600,000; employs 350 hands, whose wages for the year amount to $200,000. The business will show a manufacture and sale of 18,000 machines in 1875. Space covered by floors equals three acres, and two acres of roof. The firm deserve their success, since it is based upon enterprise, courtesy, and laudable resolution.

Foos's Oil-Mill is an old institution, within whose walls thousands have been made, as witness the palatial residence of its proprietor. About a dozen hands are employed. A hydraulic ram, whose power is estimated at a ton and a half to the square inch, or twenty-five tons' pressure by the ram, extracts the oil from the ground and steamed seed. Eight barrels of oil are daily manufactured and sold in home markets. The oil-cake is shipped as stock-feed to England. The mill also manufactures about 200 tons of cottage paints annually.

Barnett's Flouring Mills, James & Samuel Barnett, proprietors. Employ 67 hands. Can grind 100 barrels daily.

Springfield Boiler and Sheet-Iron Works, T. & B. Roberts, proprietors. Commenced in the boiler business in 1872; added chain-making in 1874. They have invested but $8000. Employ 25 hands. Expect to do $50,000 business in 1875.

Black's Opera-House, erected by Mr. Black in 1869, at a cost for his lot of $20,500, and for the building of $80,000. It is a five-storied structure (including basement), standing on the southwest corner of Main and Market Streets. It is 99 by 110, and the opera hall is 60 feet wide by 110 long. The block stands as a monument of individual enterprise and successful effort.

St. John Sewing-Machine Company. Edward W. Mullikin, John Foos, T. McKee, Asa Whitehead, and W. F. Foos are members of this company, and represent a capital of $250,000, to be invested in the new manufactory in 1875. Forty tons of machinery have been bought and shipped from Philadelphia for the factory. The machine is the invention of R. H. St. John, once of Springfield.

Thus briefly have we noted a few of Clark's manufactures and buildings, and from these all may be learned. It is claimed, with reason, that the city of Springfield is the greatest manufactory of agricultural implements in the world, and the place is deservedly proud of its position.

THE CHURCHES.

Churches stand numerous in country, town, and city. Handsome structures with beautiful spires, sweet-toned bells, spacious assemblies, and eloquent divines, all attest the existence of a deep Christian faith.

Of the eighteen churches of Springfield, we can especially note but few. The First Presbyterian Church was organized in 1818. The first church was erected in 1828. Twenty years passed by, and the second was built; then another twenty years, and the third and present structure was completed, at a cost of fifty thousand dollars. The building has been enlarged, till its present size is one hundred and twelve feet long by fifty-five wide; it will seat eight hundred. Its bell, weighing sixteen hundred pounds, was cast in Troy, and is the best in the city. The church has a membership of four hundred. William J. McKnight, D.D., is the pastor. Rev. Galloway was pastor in 1818, and remained such for seventeen years. Dr. Phineas Gurley, D.D., late of Washington, preached the dedicatory sermon. The Sabbath-school was organized in 1830, and has an enrollment of three hundred.

The Second Presbyterian Church was an outgrowth from the First. An amicable separation was effected on December 4, 1869. Rev. E. R. Bower being its first pastor. Services were held in Union Hall until the completion of a church, which was effected in 1862 at an aggregate expense, for lot, building, and fixtures, of twenty thousand dollars; the building is centrally located. The auditorium will seat six hundred persons. The roll of membership is two hundred and forty-three; of the Sabbath-school, two hundred and twenty. The present pastor is William H. Webb, preceded by Philip H. Mowry.

The First Baptist Church was organized in 1841, by Rev. Enos French, who had served from 1841 till 1844. Their church was built in 1845, at a cost of nine thousand dollars. Its seatage is four hundred and fifty. Pastor Wilkenson is in charge. The Second Baptist Church was struck off in 1867 or 1868. Its pastor is Rev. White. An effort is making to unite the churches, which would give the union a membership of about three hundred. A church would then be erected on the corner of Limestone and Mulberry Streets, at a cost of from twenty five thousand to thirty thousand dollars.

High Street M. E. Church. Building erected in 1847. Rev. Dr. Elliott of the first pastors; W. Hipes present minister. Valuation of church and parsonage, forty-three thousand dollars. Membership, two hundred and sixty five; Sabbath-school, thirty-five officers and teachers, two hundred and sixty five pupils; total, three hundred.

Central Methodist. Mad River Circuit established in 1805. A large scope of territory was included, containing seven hundred and thirty-four communicants. First frame erected in 1805. Preachers were Revs. John Heck and Abraham Amos. In 1806 a new circuit set off, and Rev. John Thompson in charge. Numerous pastors succeeded. In 1833 a brick church was built on the corner of Columbia and Market Streets. It, as well as contemporary churches, had no bell, and congregations met at the ringing of the court-house bell. In 1862 this church was sold, and a fine edifice erected at the corner of Centre and High Streets. This church and the parsonage are valued at thirty three thousand dollars. The church will seat about five hundred. The membership is four hundred and fifty-six. A mission church and school is carried forward by this church. The Sunday-school pupils number three hundred and thirty-one. Rev. E. F. Wells, pastor.

The St. Raphael's Church (Catholic), located on High Street, was built in 1848; dedicated in 1850 to 1855. The first resident pastor was J. F. Kearney, followed by W. Howard, in 1849. Rev. D. Cogan succeeded Kearney, in 1861, and remained but a few months. Rev. J. V. Thiese was then appointed, and remained till 1873, at which date the present pastor, W. H. Sidley, came in. He is assisted by J. A. J. Beans. In 1848 there were but fifty Catholics in Springfield, now there are not less than two thousand five hundred. The church building is one hundred and twenty feet long by forty wide; it will seat six hundred. It has a fine bell weighing sixteen hundred pounds. Church and parsonage are worth thirty-seven thousand dollars. A school is connected with the church, attended by over one hundred and fifty pupils.

The English Lutheran Church, organized in 1843, under pastorate of Rev. Lehman. Present church was erected in 1871, at a cost of twenty two thousand dollars. Size, sixty-four by ninety-three; seats eight hundred, and has five hundred members. Other organizations are prosperous; have fine buildings and large membership.

CLARK COUNTY SOLDIERY.

Second to none in patriotism, the people of Clark County heard with rising indignation of Sumter's fall, and called aloud for soldiers to the rescue, and raised the stars and stripes on house, and shop, and store.

On Friday, April 19, the Springfield Zouaves, seventy-five strong, officered by Captain B. C. Mason, who rose to general, First Lieutenant D. King, and Second Lieutenant Rodney Mason, were ready for the field, and, forming part of the 2d Ohio, a three-months' regiment, did honorable service at the first Bull Run.

The Washington Guards, Captain Vananda, First Lieutenant J. E. Thompson, Second Lieutenant A. B. Smith, went out for three months with the 3d Ohio Volunteers. J. Warren Keifer, of Clark, was advanced to major. At Stone River the regiment did noble service,—double-quicked a mile, it struck the advancing rebel hordes. On, with volleys two to one, the enemy came charging exultant with success, and pouring in a sleet of bullets. Like veterans they of the 3d returned the fire, and kept its line among the cedars. Upon an old cotton-field the regiment bore bravely the brunt of battle; missiles of every sort seemed winged with vengeance, and the field was strewn with dead and dying. Obeying orders it fell back upon a new line, and at once some sixty cannon, in long line, advanced and poured in their iron bolts upon the rebels. Cut down like grass, the enemy fell back among the trees, where torn and shattered limbs attest the terrible artillery fire. A moment's cessation and again the rebels came, resolved on victory or death. Calmly waiting till the enemy were close at hand, the 3d Ohio opened fire and drove them staggering back. Here Charles A. Wingard and Mahler Neer were killed. On January 3 a charge was made; one rush, a volley, and the pickets were captured; the position was held beneath a galling fire, the last of Stone River.

The 31st O. V. I. contained Company K, eighty men, commanded by Captain William H. Wade. The regiment saw service at Lavergne, Stone River, Hoover's Gap, Chickamauga, Brown's Ferry, and Mission Ridge. Among the gallant regiments who won the rebel works, the 31st went foremost with the starry flag. Fighting at Resaca, it lost heavily. It went with Sherman to the sea, and up through the Carolinas and Virginia to Washington, bearing part in the grand review. It was mustered out July 20, 1865.

The 32d contained Clark County men.

The 16th and 17th and part of the 10th Ohio Batteries were from this County. The 16th fought at Port Gibson, Fourteen-Mile Creek, and Champion Hills. On

May 4, 1863, the battery opened at short range on the rebels, disregarded their bullets, and drove them from the field. At Vicksburg the battery took conspicuous position and held it through the siege. When offered furlough they declined, on grounds of being too much needed at the front. The men were then furloughed in two bodies, and infantry supplied the place of those at home. Mustered out August 2, 1865.

The 17th Ohio Battery took part in ten battles and sieges, fired fourteen thousand rounds of ammunition, lost forty men, marched ten thousand miles, and received the thanks of the Ohio Legislature for services at Arkansas Post.

The 66th Infantry, the 71st, the 76th, and 94th Regiments had representatives from Clark, as had many other of Ohio's organizations, but the body of Clark's men were found in the 44th Infantry, and the 110th, three years, the 152d and 153d National Guard, and the one-hundred-day regiment of Colonel Israel Stough.

We attempt a brief record of the 44th, organized in October, 1861. Its colonel was Charles R. Wood, afterwards a brigadier. It moved October 19 to Camp Piatt, West Virginia. November 3, five companies were ordered to Gauley Bridge to help General Benham to drive Floyd from his camp and skirmish with the enemy. Two hundred of the regiment captured Platona, drove off Colonel Jenkins, and returned to camp with seven captives and a herd of cattle. On May 1, 1862, the regiment was brigaded at Gauley Bridge with the 36th and 47th Ohio, under General Crook. The 44th advanced from Lewisburg to Dublin Depot, on the Jackson River Railroad, and destroyed a part of the track. The enemy attacked the brigade at Lewisburg on May 23, and were completely routed, leaving dead and wounded to lie on the field, besides losing three cannon and many men. Shortly after this the brigade fell back to Meadow Bluffs. August 15, the regiment advanced towards the Kanawha, but hearing of an advance of six thousand rebels against the brigade, they fell back to Camp Tompkins. On September 9 the 44th and another regiment stationed on the right bank were attacked and driven back on Gauley, where a brief stand was made to permit the escape of the train. Retreating back to Charleston, the 44th, as rear-guard, protected the column day and night. September 13, the rebels attacked our forces and were bravely met. Their outnumbering lines drove our men back over well-contested ground. Crossing a suspension bridge over a deep stream, its supports were severed, and its fall, splashing into the waters below, cut off further pursuit. Ordered to Kentucky, they followed Kirby Smith from Covington to Lexington. They were now assigned to the Second Brigade, Second Division, Army of Kentucky, commanded by Gordon Granger. December 20, the regiment was mounted at Frankfort, and did constant service as skirmishers. At Dunstan's Hill, their charge assisted in the rout of the rebels. Their vain pursuits of John Morgan allowed them no rest. In the winter of 1863 the 44th was dismounted, and was fully the equal of any other regiment on that expedition made by General Burnside to Knoxville, Tennessee. On January 1, 1864, the regiment was asked to re-enlist as cavalry. By January 5 from six hundred men five hundred and fifty had re-enlisted. On the 7th they marched to Camp Nelson. On the 29th the men were remustered and taken by special train home to Springfield. Their coming was heralded by telegraph, and Clark County gave her boys a soldier's welcome,—a grand procession, a feast, and warm greetings, amid the shouts of the multitude and the boom of their prize cannon.

We continue our history of these men organized as the 8th Cavalry. On May 10 the regiment left Camp Dennison for Cincinnati. They had horses but no equipment. They came into the city in a heavy rain, embarked, and started up the river. As cavalry they retraced their old road marched over when known as the 44th. On June 13, the 8th formed part of two brigades which advanced on Buckhannon to surprise McCausland, who fled, hotly pursued. Two companies skirmished at Otter Creek with the rebels, and on the 17th the rebel line was encountered. The cavalry were overmatched and about to retreat, when the infantry arrived and held the position. A night passed, and the day came and went against our men. Night and day passed, and our retreating forces found no rest from untiring pursuit. The 8th was sent back to help the rear-guard. They fought a whole brigade of mounted infantry, and lost, in killed, wounded, and prisoners, seventy-one men. The rebels charged on the artillery train, the 8th dismounted and retook the guns. Near Lewisburg, the regiment was ordered to White Sulphur Springs, and there divided. The dismounted proceeded to Charleston, the mounted to Beverly, where they arrived on June 30, having marched nearly six hundred miles. On August 23 Companies C, H, and K, eighty men in all, were surprised and captured at Huttonsville. The men were set free, their equipments taken. Company A soon suffered the same fate, and some of them, including their captain, visited Richmond.

October 20, at daylight, three hundred rebels dashed into the camp. The men were falling in for roll-call. As the pickets fired, the men seized their carbines, formed behind the horse-racks, and checked the onset. The rebels came on, front, flank, and rear; the men fought hand to hand. There was individual, couple, and squad fighting. The carbines were used as clubs, and unarmed men, grappling, tried to choke each other. A party gathering at the officers' quarters, twice made a rush and drove the rebels. A scout, returning, shot the rebel leader, Major Hill, of the 62d Virginia Infantry. As he fell the rebels fled, completely routed, losing seventeen killed, twenty-seven wounded, and ninety-two prisoners; while the 8th lost eight killed, twenty-five wounded, and thirteen prisoners. December 1, the regiment were reunited. The detachment had charged at Winchester, fought at Fisher's Hill and Cedar Creek, and goaded Early on his retreat. Once more, on January 11, 1865, early in the morning, the rebels surprised the weakened camp. Some escaped; twenty-five were killed and wounded, and five hundred and seventy-five men and eight officers taken prisoners. Hard-marched, suffering with cold, wading streams, and sleeping unprotected on the snow, they marched one hundred and sixty-two miles in seven days, during which they had but two days' rations. At Staunton, seventy to the car were put into stock cars and conveyed to Libby Prison, in Richmond. Here each man was searched and passed into the dreary room where vermin, lime-dust, and stench, with loathsome food, made life a misery. February 15, they went via Annapolis to Columbus. In August the last of the regiment was mustered out at Camp Dennison.

The 110th Ohio Infantry was organized at Camp Pique, October 3, 1862. January 1, 1863, at Winchester, the regiment was assigned to the First Brigade, Second Division, Eighth Army Corps. June 13, the regiment came under fire for the first time at Kernstown, and bravely disputed its ground against a stronger force. Next morning, the 110th held an earth-work, three-fourths of a mile from a main fort. Upon them twenty-six pieces of artillery were opened late in the day, and columns of the enemy moved to the assault, and drove out the regiment at the point of the bayonet. After a severe two hours' fight during the night, the men reached Harper's Ferry. The regiment camped for a time near New York and Brooklyn. September 6, they guard a train in Virginia. October 10, they stand to arms all night, and next day take place on the first line near the Rappahannock. November 7, they cornered and captured a number of prisoners. Shelled at Brandy Station, acting as train-guard, and fighting at Locust Grove, the men finally go into winter quarters at the Station. May 4, the regiment having passed the Rapidan at Germania Ford, take position on the extreme right in the Wilderness. They skirmish, charge, and, driving the enemy, hold his works till dark, and then go back for ammunition. Here they lose nineteen killed, eighty-eight wounded, and eleven missing. Next day they withstand artillery, and at night fall back. After several skirmishes, the 110th engage the enemy at Cold Harbor. Assaulting the rebel works on the 3d as the advance regiment, they hold their position under heavy fire for hours, losing five killed and thirty-four wounded. May 10, they marched to and drove in the enemy's line at the Norfolk and Petersburg Railroad. On June 8, they had position on the Monocacy, and advanced in the range of artillery and musketry from front, rear, and right, and retired only when overwhelmed by numbers; here were lost four killed, seventy-four wounded, and fifty-two captured. After various marches, we find the 110th guarding a train to Charlestown. August 29, they fight and rout the rebels. September 19, they cross the Opequan, and, in the fight at Winchester, charge three successive times, and win the heights. Pursuing the enemy, they take four cannon and one hundred prisoners at Fisher's Hill. On the 19th of October, the Sixth Corps, the 110th on the front line, made frequent stands to hold the enemy in check, and finally did their part to rout them. Here five men fell, twenty-nine were wounded, and two missing. On March 25, 1865, the brigade twice charged the rebel picket line, carried it under a hot fire, and took a large body of prisoners. The regiment took part in the pursuit and capture of Lee. April 17, they had captured more flags than any other regiment in the Sixth, and were honored as escort of captured flags to Meade's headquarters. The regiment was in twenty-one actions, and lost seven hundred and ninety-five men. Mustered out June 25, 1865. Years have passed, and the surviving veterans of these regiments have long ago engaged in busy scenes. Most are self-sustaining, are proud of their brilliant record in the Army of the Union, are nobly doing their part in the front ranks of citizen industrial life. All honor to the fallen who sleep the wakeless sleep! Look upon the image of him who stands upon the pedestal in the city of Springfield, and appreciate the heroic sacrifices of the past by a devotion to country in the future.

AT HOME.

While Clark may well be proud of her soldiers, she may justly feel claims for those at home,—a word of acknowledgment. Never a word of discouragement entered her papers,—the home foe dared not speak. A beautiful flag shows who did most among Ohio's counties for the Sanitary Commission. Many the box sent to the front, many the prayer for their success, and warm the welcome home from the wars. Truly, in any light the people of Clark have good reason to be proud.

CONCLUSION.

We have gathered past memories and present statistics. We have gleaned a record of former and later years. Frontier life is far distant; the war for the Union is becoming more remote. The earlier and later struggles of the soldiery are strange tales to a rising race. Border disputes and questions of political force are settled, and we are now in the full tide of advancing civilization. This work will be a link to connect the future with the past. The views present the handsome homes and business places of to-day. The portraits recall parental features and the lineaments of the men of the present. The biographies interest more than the families named, to whom they are a priceless legacy. Sometimes the "Atlas" will be handled thoughtfully for the good intended to be treasured there. It will serve as a comparison of progress in those great lines of action which distinguish the enlightened from the illiterate. It is well for all to take occasional retrospective views, and see how we excel in work or favor our progenitors. The hunter, the settler, the soldier of 1812, and soon the Union soldiers of 1865, will know no record save the printed page; and their voiceless demand is, that the broad and noble land which cost so much to clear, and buy, and free, shall be kept pure, and made for centuries to come a republic of enlightened freemen.

HISTORY OF THE VILLAGES AND TOWNSHIPS OF CLARK COUNTY.

BETHEL TOWNSHIP.

The first settlement in Clark County was made in Bethel Township, by David Lowry and Jonathan Donnels. They formed part of a surveying-party headed by Israel Ludlow, surveyor of the Miami country. During 1795, a purchase and entry of lands was made by several families. Patter Strorts was an original proprietor of a large tract of Bethel lands. Lowry lived at the mouth of a creek named after Donnels. Donnels's home was by a spring, upon land where Kifer afterwards lived.

William Taylor and family, from Pennsylvania, settled in Bethel in 1795. The family consisted of his wife Susan and eleven children, five boys and six girls. Taylor bought three or four sections of land, and gave each of his family a farm. Hughel and family, of Virginia, settled during 1801 or 1802 on Jackson's Creek. Daniel, a son, was a noted hunter, and it is said that during their first winter himself, father, and oldest brother killed over four hundred deer. John Husted, a Virginian, arrived at Bethel about 1803, with a large family of boys and girls. The old man followed farming. Solomon Husted, a son, was one of the most skillful gunsmiths in the country, and men came thirty to forty miles to have guns made for them. Moses, another son, was a chopper of cord-wood all his life, and it would have been in order to find that he died on a log. Michael Minnick located south of what is now Donnelsville; he had three sons; one was a carpenter, and built, in 1825, the house in which Mrs. Minnick resides.

George Croft and family, from Virginia, in 1808 settled near the valley pike. He began distilling, and kept it up for forty years. Two sons assisted the father at that business, and George, a cripple, picked up a knowledge of shoemaking and went from house to house, stopping a week at a place, cobbling and making shoes.

Henry Brandenburgh, a settler on Jackson Creek about 1812, was the second distiller in Bethel. He was a trader in flour and bacon, and made several trips to dispose of his wares in the New Orleans market. Joseph McKinney and family located in 1804 or 1805 on the line of the National road west of Donnelsville, on land now owned by J. H. Confer. Most of the families thus briefly noticed were more or less related, and formed a scattered colony.

Thomas Williams came to this region in 1796, and entered on a hunter's life. He owned no land, and was regarded as a Western Arab, spending his time in the forest and visiting the settlement to dispose of furs and obtain supplies of ammunition. John, James, and William Lamme settled between Medway and Donnelsville. Leffel and family were settlers from Virginia. Jacob, a son, was a horse-doctor, and lately died at Osborn, at the advanced age of ninety-three years.

John and James Leffel were early millers in Bethel. They erected two mills, one upon the banks of Mad River, the other on a tributary, and supplied a convenience to the farming interest. James Leffel is imperfectly known as the inventor of the double turbine water-wheels, so extensively manufactured at Springfield, and generally demanded the world over. Personally the invention was not lucrative, but his widow realizes from this source a handsome income. Samuel Smith was a settler on the creek above Donnelsville in 1810. He was an eccentric character. In 1808, Jacob Funderbaugh, of Virginia, brought on a family of eight children. John, Daniel, and David Miller took up lands in the north of the township. Donnelsville, a village of two or three hundred inhabitants, was laid out August 6, 1836, by James Donnels and Abraham Smith, Reuben Miller being surveyor. Its growth was rapid for two or three years, and then ceased. The first house was moved from Lowry's paper-mill. Samuel Donnels kept the first tavern, John Moorehouse the first store, and Wood the first school. The Methodists erected here a church in 1842. Medway, on Mad River, was platted August 24, 1816, by Archibald Steel, and the acknowledgment taken before Samuel Smith, a justice of the peace. The first house was built by Jacob Hersey, the proprietor of what was called the "McQueen Mill." He was also the first postmaster of the village. New Carlisle, a town of some hundred people, was formerly known as Monroe. It was laid out by Wm. M. Rayburn on July 25, 1818, John Cram being justice of the peace at the time. Jonathan Taylor, Phillips, and J. S. Muzzy were early merchants in the place. It had three churches built about 1830. Dr. Robbins was a physician there in 1830. In 1834 a school-house was erected at a cost of twenty-five hundred dollars. Mr. Ramsey was the first principal. The first person to keep tavern in Bethel Township was Jonathan Littlejohn, in an extinct town, then known as New Boston, and a competitor with Springfield for the County seat. It seems to have resolved on County seat or nothing, and won the latter.

John Layton was the first justice of the peace. He was elected in 1804, and held the office till his death, in 1830. Among early marriages by Squire Layton was that of Joseph Kifer to Mary Smith. General Kifer, a prominent attorney of Springfield, is a son from this family. Of early births, Malyn Layton's occurred in 1806, Elisha Layton's in 1804, Hester Layton's in 1806. John Layton taught, in 1808, the first school in Bethel, in a shanty at the foot of Minnick's hill. The country was sparsely settled, and children came three to four miles to school,—some on foot, others on horseback.—Authority for Bethel history, Squire Layton.

GERMAN TOWNSHIP.

Previous to the survey of the township, and as early as 1802, settlers began to locate desirable tracts of land in the northern part of the County, in German Township and the adjacent township of Mad River, Champaign County. The Congress lands were surveyed into sections, and men of no great wealth were able to buy from one to several sections by paying down the quarter price, half a dollar per acre. The earliest settlers came from Virginia, and later from both Virginia and Kentucky. The civil war was heard of in sorrow, and the advance of hostile armies laying waste their former homes caused tears to fall and spirits to droop.

The pioneer families of German's settlement were those of Charles Rector and Archibald McKindley, emigrating from Mason County, Kentucky. They made their settlement a little north of the present village of Tremont. Upon the Rector section three improvements had been made by squatters on different portions. These men, Henry Storms, Nathan Adams, and Thomas Cowshick, were duly paid for their improvements and departed elsewhere. The log cabin of Cowshick gave a temporary home to the Rector family, consisting of Mrs. Sarah Rector and ten children. Two only of this half-score reside in Ohio. Fanny Thompson, our authority for these items, lives just out of Tremont,—she is in her eighty-second year, bright, active, and a speaker in the pioneer assemblages,—and Conway Rector, a brother, in his eighty-first year, lives on the edge of Champaign, just north of his sister. The lands of German were surveyed in 1802, and titles recorded.

William Ross and William Chapman and families located in 1800 or 1802, below Tremont, on Mad River. Here Chapman erected the first grist-mill in the township. The creek which bears his name formed the tail race. Settlers from a distance found the mill a great convenience.

Christian Weaver and family are remembered as of the early settlers.

The first of many later distilleries was run by Charles Rector, who used the surplus corn of the first crops for the manufacture of liquors. At this date, the deserted frame structures of former large distilleries standing on the banks of Mad River evidence the early activity and later decadence of the traffic in this section.

The first school-house in the country quite a piece around, stood on land now owned by one Sager, about a mile west of Tremont. It was put up in 1803, and primitive though it was in time and build, it was at par with the rude homes of the children. Peter Olivar, who had followed teaching in Kentucky, taught the settlers' children lessons in books now obsolete. He was succeeded by William Nicholson, who was later known as the first singing-teacher, in 1814, in German Township. His school was held at the house of William Ross, which was also the place where the first religious worship was done by an assemblage; Rev. Bowman being the person who, on that occasion, heralded the glad tidings of peace and good will.

Soon the settlers built a log house for church purposes, a quarter of a mile back of Ross's place, and used it several years. Preaching was done later in a school-house till the Rector Church was raised, about 1820. The first funeral sermon preached

in this church was by Jerry Simms, over the remains of Catherine Peck, in 1822. Among the first marriages in German were those of Thomas Pence to Mary Ross, in 1801; Isaac Furman to Margaret Rector, in the winter of 1802; and of Thomas Robison to Peggy Storms, in 1803. This last was made a memorable occasion; people were invited and came from far and near. Long rough tables were spread with luxuries of the day, and feasting, mirth, and jollity surrounded them.

The sombre shadow of death fell upon the Rector family in 1804, and Nancy, dying, was buried on the farm of William Ross. In 1814, her husband Daniel was laid beside her. Their resting-place, like that of countless others, is unknown to all save Him who took them.

Winifred Rector was born in December, 1804; no earlier births are known to the writer. During 1812, Rector had put up a grist- and saw-mill near his still-house, and also erected a blacksmith-shop. John Haller did the first smithing as a matter of neighborly convenience. In 1814, the pioneer frame building was raised for William Ross. It still stands. The primal brick structure was built for the Rectors in 1822.

There are two villages in German Township, Noblesville and Tremont.

Elias Over, in 1836, kept the first store at the former place, in a hewed log house. An old church stood there till 1836, in which the Lutherans and German Reformed congregations worshiped on alternate Sundays. In 1836 the present church was built by the Reformed people.

Tremont, about six miles from Springfield, was laid out as Clarksburg. In 1843, Samuel Bechtle and others made changes of plat and name. D. Munsey was the first person to sell goods in the village. Elias Haller was a blacksmith of 1835. Keplinger and Knisely ran a grist- and saw-mill and distillery on Mad River. Philip Kirer built a grist-mill in 1810, and a still on the stream in the southeast of the township in 1835. The brick school-house in Tremont was built in 1835, the old M. E. Church in 1838. A handsome brick church on the hill overlooking the village was built by the German Reformed people in 1860, at a cost of five thousand dollars. Rev. Jesse Richards organized the church as such, and Adam Neff was prominent in completing the building.

The Valley pike running through Tremont was constructed in 1860. John Knisely took a leading part in the work, as did also John Snyder. The township is heavily Democratic. The lands are level and fertile, the people are cordial and hospitable to each other and to the stranger.

GREENE TOWNSHIP.

Greene Township was, prior to the formation of Clark, in 1817, known as Bath, and formed a part of Greene County, from which it derives its name. Jacob Garlaugh, an old resident near the Springfield Township line, came to Ohio in 1807, and bought Section 18, Congressional land. On this land, bought of Whiteman and Davis, lived a squatter in a small, lonely cabin, by name Cady Toll; he had cleared an acre of ground and put in turnips; no fences were built, and not a house stood between this point and Springfield; it was all a wilderness of prairie and forest. Garlaugh's family came on in 1808. Thomas Patton, James Steele, and David Cowan came in 1809. Seth Smith, a settler from Tennessee in 1811, and now in his seventy-seventh year, gives the following items of interest. A tract of a thousand acres was purchased by Smith in the southeast of Greene. On this land were two squatters, Michael Fullom and Runyon, who had erected log cabins for their families and cleared about five acres each. Smith paid them for their improvements, unlike many another of those who dispossessed these people unrecompensed.

Old Robert Elder and family came from Pennsylvania in 1813. He bought a section on the north side of the Little Miami, whose course is through the southeastern portion of Greene Township. On this tract some sixty acres had been cleared by George Hompleman, Steepleton, and John Callaway; the last had a good log house up; the structure now does service as a stable for Robert Elder. The Stewarts, James, Samuel, and John, came in 1805 from Pennsylvania, and located near Elder. Justice Luse, a settler of 1807, located near Clifton. Northeast of the village lived one Arthur Forbus, an Irishman; he was on this claim prior to 1811. A steady accession of population took place for several years, and then ceased. The descendants of the early settlers are the residents of the township to-day,—a fact which evidences the character of soil and climate. The settlers on military lands south of the river were mainly poor. They picked out small lots, and gradually added others, till they had acquired good farms. During the war of 1812 the locality was unmolested. Some responded to the "general call," but were soon dismissed. Seth Smith brought in a drove of sixty head of cattle from Highland County, and tried to make stock dealing an object, but a new milch cow brought only seven or eight dollars. Produce was cheap; goods were dear. Beef could not be dear when pasturage was unlimited and deer went in herds of thirty to forty. Marketing to Cincinnati occupied seven days. Ten barrels of flour were a load to four horses. A partial load of feed had to be taken, or the farmer would come back in debt. Quakers were the pioneers in religion. The first preacher of the sect was Christian Anthony, of Virginia. The first meeting was held at Seth Smith's; the next in the original log school-house, erected in 1816, on Smith's land. William Bloxson was the first teacher. He had thirty pupils, at one dollar and a half each for sixty-six days' tuition. Big, burly young men attended, and defied his authority, and declaring "he would have order if he stood in blood to his eyebrows," he assailed the ringleader, and gave him a severe whipping. Order followed this treatment. The master of that elder day had more need of muscle than of mental attainment.

The Methodists were the next in religious action; their minister was William Brooks. Clifton, north of the Miami, in the southwest corner of Greene, was laid out by Timothy Bates and Bennet Lewis, in 1825. Owen Davis owned and ran grist- and, after a while, a saw-mill at that point as early as 1806. No taverns exist in the township, and, so far as learned, never have. The Yellow Springs, Clifton, and Selma turnpikes furnish excellent routes of travel through the township. Portions of these cost heavily, but one thousand dollars to the mile is a fair estimate. The building of the National road set an example which the people of Clark generally have not been slow to follow. Stowbridge was a tanner, and carried on his business in 1825 near Pitchin. The death of John H. Garlaugh, in 1810, was of the very first, and his grave is the oldest in Garlaugh graveyard. His was a pioneer's funeral; none but relatives attended; no minister; a short prayer and the burial. A Mrs. Wilson, of a family run in by the Indians, who killed one child, died of over-exertion and fear in the township during 1813.

The first frame raised in Greene was Smith's, in 1817. He also planted the first orchard of natural fruit, and grafting was done by purchasers, the secret having been learned by observation of a Kentuckian, who made the work a specialty. The morals of the people were very low. Drinking, racing, and gambling were general. The people would go to Springfield, and there quarrel, drink, and fight. In the stores whisky was free to all customers. Liquors stood in decanters on sideboards, and were freely offered to all visitors. The whisky bottle was thought indispensable to the harvesting, and looked upon as necessary as the sickle and cradle. The morals of the people suffered. The Friends took action to suppress the vice in their fields. The following shows their total abstinence principles: "They were not to use, make, vend, furnish grain nor fruit for distillation; convey, or aid in conveying, liquor; furnish vessels to hold it, nor timber to make such vessels." This platform did much to redeem a people from this species of thralldom, as the Friends are all temperance people.

In the southeast of Greene a number of colored people have settled. They are mostly freedmen since the war. They have a large religious society, and, as a class, constitute a useful, honest, and orderly part of the population. George Hansbraugh, in 1830, bought land and erected on it a steam saw-mill, and sold lots at Concord, or, as it is called, Pitchin. It seems that one David Bennet started a grocery, and opening a keg of beer, told all to *pitch in*, hence the name.

HARMONY TOWNSHIP.

General McCarthy, Galloway, and Wallace were first purchasers of the principal part of the military lands lying on the eastern part of the township. McCarthy surveyed for himself. Matthew Bonner was the surveyor of Wallace's tract. James Hopkins and Raphael More settled on Beaver Creek, which flows westward through the township. Henry Storms was the first settler on the school lands, now owned by William Troxall, John Hawk, and others. On or before 1807 several families had squatted on the school lands. They maintained themselves in part by hunting. John Nicholson and family of six children came here from Pennsylvania in 1806, and settled on Section 23. From Andrew, one of the sons, now an aged and wealthy farmer, we learn that his father brought on the first flock of sheep, thirty in number. The wolves made it difficult to keep them. Bells were put on the sheep. One night a hungry and bold wolf entered the pen among them. The noise attracted the dogs and the people, a contest ensued, but the wolf escaped. The family had a good start, as, besides their sheep, they brought on four or five cows, a yoke of oxen, and three horses. The first season they cleared and put in fifteen acres of corn. A man named Benjamin Wallinford had lived on this land, and now had to leave it. It sometimes occurred that purchasers were delighted to find there early clearings, and counted them so much gain; some, however, fully paid those whom they dispossessed of their wild temporary homes in the woods. James and John Foley were early stock buyers of 1812. They bought and drove cattle over the mountains to Lancaster, Pennsylvania. Gabriel Cox is spoken of as a tavern-keeper about 1812. His house was near Harmony. John Juda, near the Madison line, kept another tavern. During the year 1808 Isabel Nicholson married a Goodfellow. James Nicholson was born in the same year. They may not have been the first marriage and first birth, but none earlier could be learned. The first school taught in the Goodfellow settlement, in the usual log hut, was by a man named Kennedy, an Irishman, in 1808. The first church in the township was erected on the farm of Samuel Goodfellow. It was of hewed logs, built by Baptists in 1809, and was erected during the pastorate of Rev. Morris, their preacher for many years. Among the township's early magistrates were John Eaton, Squire Whitely, Thomas Rathburn, Samuel McMullen, and Squire Mayne. The first saw-mill was built near Vienna, in 1810, by James Hay. A grist-mill was erected by one Burke on the Miami, two and a fourth miles south of Plattsburg. In the village of Lisbon, laid out by Ebenezer Pattock and Thomas Chenowith, October 25, 1815, had stood an old building, erected in 1810. In this a man named Merryduff kept a little store. To expedite trade he issued currency, and it was acceptable for the time to his customers, although his bills were easy of imitation, and more were redeemed than he had issued, if the people had not been honest. Wm. J. Foreman built a tannery, and employed Isaac James to work it. David Henkle and one Golden were tanners at Vienna. Elections were held at the house of Henry Storms on Section 16. In 1823 the inhabitants of Harmony, for a convenient place to hold their meetings, erected a one-story brick building, in size thirty feet by forty feet, and paid for it by subscription, James Turner being a contributor and collector. The building was useful to all denominations for religious services. Caleb Barrett was the first storekeeper in Vienna.

Among early tavern-keepers were Emanuel Mayne, of Vienna, and Isaac Chamberlin, of Lisbon, who followed this business in 1813.

Harmony Township consists mainly of level land; portions are rolling. The soil is of clay mixed with black loam. Corn is the staple crop. Sheep are extensively raised. Daniel Sprague has a flock of nearly four thousand; John Smith and Edward Bonnor have seventeen hundred each. The latter is a wealthy landholder, having two thousand acres in Harmony. The township is well watered, the Beaver being the largest stream. The Springfield and Columbus Railroad runs east and west through the centre of the township. Across the north end extends the National road, on which, at intervals of a few miles, are located the villages of Harmony, Vienna, and Brighton. Plattsburg, in the east centre, is a railroad station, and Lisbon a turnpike village near the south line. Brighton was platted by Rathburn, David Ropley, and Sabine Bordwell in 1835; Vienna by John H. Dynes, on Section 12, in April, 1833; Harmony by Logharn Newlove, January 10, 1833; and Plattsburg by William Osborne and Amaziah Judy, August 4, 1853. The first house in Vienna was built by Taylor; the first frame by Emanuel Mayne; the first school-house in 1835. The Methodist Episcopal Church was built in 1842. The first physician was and is J. B. Lingle, since 1836. L. C. Buzbee, a resident, taught the village school for twenty years. In 1870 there were ten persons residing in Harmony Township each over eighty years of age. Not five years have elapsed, and four only are left, namely, Jane Clark, aged ninety-four; Margaret Loyd, eighty-five; Susan Lutman, eighty-five; and Josiah Marsh, ninety-four. These persons are living witnesses of the healthful climate inducing longevity, and opportunity is offered all who will to enjoy here what constitutes the comforts of life.

MADISON TOWNSHIP.

"Beginning north on the boundary of the Eighth Range, south with the line dividing Madison and Clark to the southeast corner of the latter. Thence westward to the line of Greene, north on this line to the Eighth Range again. Election to be held for township officers on September 19, 1818, at the house of George Scarlott, in Charleston." Such is the record of its organization. South Charleston, a fine town, situated in the north-central part of Madison, on the Little Miami, Columbus and Xenia Railway, was originally laid out on the 18th of January, 1816, by Conrad Critz, John Kelso being then a justice of the peace. At a later date Lightfoot and Hedricks were prominent men of the place. Scarlot kept the first store in the village, in a hewed log house. Best was proprietor of the original tavern-stand. Ephraim Vanee was the second keeper of a public house. Robert Halsted was the first resident doctor. The town has no knowledge of lawyers save as visitors. Eli Adams inaugurated shoemaking. The primal school building was of logs, and stood near William Hogues's house. The teacher was Moses Pierce. A church was built by the Methodists in 1828. Reods, Gatch, and Williams were early preachers. Isaac Davison was the first class-leader. The present brick edifice bears date of 1847. It is sixty-two by forty-two; it cost five thousand dollars; will seat four hundred; and has a fine bell. The church has two hundred and eighty members. The pastor is W. B. Molar. Presbytorians and Catholics have good churches. The school building, erected about 1858, at a cost of four thousand dollars, affords ample opportunity for youthful instruction. Its first occupant as principal was William Story, employed on a salary of fifty dollars per month. D. W. Delong is the present principal. Here is a national bank, started in 1865. T. W. Hoy is president, and Milton Clark cashier. Capital, $100,000; circulation, $89,500. Houston Brothers do a general business in grain. A steam grist-mill was erected about 1855, and aided the town, and was a convenience to farmers. Of early township settlers were Isaac Davison, one mile east of Charleston, Philip Hendrick, on the old Chillicothe road, south of Charleston. James Bingle, John McCollam, Jesse Elsworth, Robert Starrett, Christian Lightfoot, and Ephraim Vance were all located near the present site of South Charleston. Kelso, a farmer, was the first justice of the peace in the township. Conrad Critz, above named, built the first cabin in the town he had surveyed and laid out, and, for a time, was its sole resident. In 1815 the oldest present road was but a blazed pathway through the woods. The first sermon was preached by a man named Trader, in 1815, in the cabin of Jeremiah Sutton. The first regular religious services were held at Davison's cabin. Daniel Cutler, about 1830, built a trend saw-mill run by oxen. Motion was easily obtained but not so easily checked, and not till the oxen had accelerated motion to a tremendous rate, and finally being thrown down and killed, was the momentum lost. Cutler has his counterpart in business to-day,—those who get going with no provision for breaking. James Woolsy has credit for the erection of the first two-story frame building, and Philip Hedrick for building the first brick. E. Rowan and George Hempleman were parties who did distilling from the surplus corn for the early settlers' use.

He who travels the surface of Madison will observe the generally level surface, the rich, black loam soil, and the evidences of corn culture. Sheep were, but hogs are, the principal stock raised in the township.

The first burial in Charleston cemetery was that of Mary Lott, in 1825. A man named Wilson, in an early day, during a dispute, struck another known as Garfield with an axe-helve and killed him. A trial was had; the verdict was justifiable homicide. Wilson, on being released, left the country. During those times, for lack of demand and of money to exchange for stock or produce, trading was a business with some and a pastime with others. Horses were numerous and extremely cheap. The best horses could be purchased for forty dollars. The habit of swapping horses, among teamsters especially, was universal, and men otherwise scrupulously honest thought it no wrong to take any advantage in a horse trade. John Ludlow gives the following in point: "I remember of going to Cincinnati with a teamster when I was a boy fourteen years of age, and that he swapped horses three times on the way, and the last horse he got died on the same day he got him; but he soon had another from a farmer in exchange for his silver watch; and such was his passion for swapping that he continued to banter every teamster he met for a swap."

The village of Selma is located in the southwest corner of Madison. It has the advantages of turnpike and railroad. It has two churches, blacksmith-shops, and school-house. To the eye the lands south of the Miami are beautiful and valuable. Upon the surveyor's records they present a scene of almost inextricable confusion; roads are made solely for avenues of travel, and mark no boundary of farm or section. In the northeast part of the township is the source of the Little Miami, whose many tributaries water its lands.

MAD RIVER TOWNSHIP.

Irregular in outline. Rounded on the west by the river which gave to it its name, the northwest side is traversed by the parallel railroads, the Atlantic and Great Western, and Cleveland, Sandusky and Cincinnati; from one to three miles to the right, the Dayton pike makes the third line of communication across the township. From Ezra D. Baker, the oldest resident of the township, we have the following items of early occurrences:

The earliest settlers of Mad River were Robert Layton, Thomas Williams, James Woods, Joseph McKinney, James Ilieu, and John Campbell, these were settled on their farms on or before 1805. James Galloway, the first township blacksmith, came into the country in 1800, bringing along his anvil upon a "lizard" sled, and took up one and a half sections of land. Old man Shreve arrived at about the same period of time, and settled upon two sections of land located about two miles south of Enon. Christian Miller, accompanied by his family, as were most of the settlers, located, in 1801, upon a large tract lying four miles southwest of Enon. Judge Joseph Layton, of Pennsylvania, and Abel Crawford, of Kentucky, came the same year. William Palmer and family, of New York, lived two miles northeast of the present town of Enon. Coming in 1800, they found game plenty, and made their living by hunting and trapping. Many deer and bears fell before their rifles. One evening Palmer heard wolves among his sheep. He took down "Old Cad," his rifle, loaded with four balls; went out, and fired away, and killed two oxen. "Old Cad fetches 'em," was the old man's characteristic remark, as he saw the result. Melyn Baker and family came in 1805, and his descendants are well known and respected in the township. The history of Mad River records a murder, the shooting, by a Dr. Robbins, of one Major Bracken, in June of 1805.

Enon is the name of a village, of a station, and of mills, on the central west side of the township. Jonathan Cory and E. D. Baker laid out the village in 1838. The proprietors donated lots for school- and meeting-houses. John R. Miller built the first house, a frame, and engaged in selling goods as the first storekeeper. Jesse Rose was the second inhabitant,—a carpenter. The first keeper of a tavern was Franklin Cook. The first physician was Dr. Hoyt. Its first school-house was built in 1840, and John R. Miller was the first teacher therein. In 1841 the first church, the Methodist, was erected. Noah Huff and Levi P. Miller rode on the first circuit. The church is still used, and has seventy-five members. The Christian church was built in 1848 to 1850. It is of brick, and cost six thousand dollars. Rev. Ludley was the first preacher in it. The church has one hundred and twenty-five to one hundred and fifty members. Enon Station sprang up with the building of the railroad.

Here is a paper-mill, the property of the Republic Company, of Springfield, built in 1874. Mr. Haines, a heavy wheat-buyer, has here a large warehouse. The first tavern-keeper in the township was Peter Rogers, who opened his house to the public in 1835, for travelers upon the Dayton pike. Mad River was forded or crossed in a canoe till the building of a frame bridge, in 1840, north of Enon, on the section line, from subscribed funds.

The earliest known marriage was that of John Layton to Elizabeth Baker, by Matthew Donnels, justice of the peace for Bethel Township, in 1805. The first death was that of Mrs. Broadis, a worthy woman, departing this life in 1806. She was buried at the "Knob" graveyard.

The township's first school-house, located one-half mile east of Enon, on the farm of Malyn Baker, was built of logs, and had for windows oiled paper. It was raised in 1806, and had for its first school-master Samuel Gillen, a man severe yet kind and competent. A second school-house was built four years later.

The first pike in the township, bearing the name of "Springfield," was constructed in 1836. The State paid one half the expense, the citizens the other. Shares were not remunerative,—five dollars will buy a fifty-dollar share. The road, done by contract, is excellent, and the toll-gate takes the contributions.

In 1806 the Christians erected a log church at the "Knob" or Mound. Its first resident minister was Francis Monfort. Reuben Daily and Thomas Kyle were early preachers there,—the old house is of the past. Camp-meetings were held in this vicinity, to which people came from a distance of forty miles, and religious

feeling ran very high. A Presbyterian church was built in the southwest of the township in 1820.

The township's first justice of the peace was Joseph Layton, elected about 1804. The first trustees were Reuben Wingard, J. Layton, and Samuel Martin. After the organization of the township, in 1817, the first election was held at Miller's house.

The first grist-mills were constructed and run by John and James Level; they are on Mad River, are known as Tecumseh Mills, and began to run about 1820. The Enon Mills were built in 1832, by Isaac Shank. The first tannery was started by William Smith; he used the tan bark and handled all kinds of leather, and began work in 1816. Williams, previously named, was a tanner of deer-skins for wearing purposes, and many of the settlers got pants-stuff from his hands. In 1825, Judge Layton started a saw-mill. The first postmaster was John R. Miller, appointed in 1837. The office was on the old road, and when Enon was laid out, it was moved there. The mails were carried by stages. D. Miller erected the first frame barn, in 1818, and the first brick house, in 1824. J. Layton and A. Crawford were the first distillers; and James Galloway set out the first orchard, in 1800,—though natural fruit, it was highly prized.

SPRINGFIELD TOWNSHIP.

On June 2, 1818, the County of Clark was divided into townships. The name Springfield was given to the lands bounded on the north by German and Moorefield; east, by Harmony; south, by Green; and west, by Mad River and Bethel. The surface is level; the soil productive. Fine turnpikes traverse its territory; railroads centre towards the County seat; and the unexcelled national highway, broad and straight, gives easy access to and from the city in every kind of weather. Suburban residences are numerous, and Lagonda and East Springfield are growing villages.

From manuscript of William H. Berger the following facts have been compiled. The first building erected in Lagonda was about 1800. James Smith was the first white man to pass through the valley, accompanying a party of Indians. The journey occurred in 1760, and Smith saw elk and buffalo. Simon Kenton and others settled north of Springfield in 1799. A mill was wanted. Government offered thirty acres of land to any mill-builder. Kenton built a mill, but got no land. Kenton's claim was deeded, July 29, 1814, to William Ward, Sr. Caleb Tuttle, when a boy, took wheat to Kenton's mill, and, standing on a block, bolted the flour by turning the cloth with a winch. Kenton sold, December 5, one-fourth to William Beesly and Nicholas Ricket. The former erected a saw-mill with a butter-churning attachment, and both worked in unison. Ricket now built a frame mill near the old site, and put in two sets of burrs. Mrs. Tuttle ran this mill while her father was soldiering to the northward. Indians came round offering for sale cranberries. Beesly put up a carding- and fulling-mill. During 1812 and 1814, Peter Ritt ran a distillery; it was built on the farm of J. T. Warden, and run by M. Murray. On August 1, 1830, Jeremiah Warder purchased the village of Lagonda for three thousand dollars. The old mill was used, but was soon turned into a distillery. Warder erected a large mill south of the creek, and built a dam, which supplied the water-power for saw-mill, factory, still, and grist-mill. The grist-mill had large patronage, and ran for forty years. John Hunt was a storekeeper in 1828. Mulholland was a jeweler. C. McLaughlin and George Warder were early storekeepers in a house which finally took fire and was consumed. The first English school in the neighborhood was taught in a small log house about one and a half miles north by east of Lagonda, on Mr. Crabill's farm. Later, the school was moved into the Baptist church, half a mile north of the village. During 1845, Rev. William J. Shuey taught the first school in Lagonda, with thirty or forty pupils. Next year a three-hundred-dollar house was erected by Nicholas Nimsgern. In 1858, a house thirty by forty-five was erected at an expense of twelve hundred dollars. In 1867, a sixteen-hundred-dollar house was erected. A church was built in 1871, at a cost of thirty-five hundred dollars, by the W. B. C. Membership, one hundred and twenty-five. Dr. William A. Needham, of Vermont, came to Springfield Township, and lived in a log house near Lagonda, in the year 1814. This person was well known and a popular physician of the times.

SPRINGFIELD CITY.

Survey made March 17, 1801. First house built by Griffith Foos, and opened as a tavern in June of 1801. Second tavern, in 1803, by Archibald Lowry. The first store-keeper began in 1804, and was named Charles Stowe. Jonah Baldwin opened tavern in the first two-story frame house in town. First M. E. Church organized, in 1806, in Pinkard's school-house. John Reid, cooper, in 1804. First post-office established in 1804; John Daugherty, postmaster. The first church building was erected, in 1810, by the New Lights. In 1814, William Ross built the first brick house in Springfield. First M. E. Church erected in 1814. In July, 1817, the First Presbyterian Church was organized in George Duke's grocery. Original paper, *The Farmer*, established, in 1817, by George Smith. In 1818, when the County seat was established at Springfield, the town contained some brick and frame houses, but the greater part were of logs. Mill Run, a beautiful rivulet, divided the town into two sections: West End, or "Old Virginia," and East End, or "Sleepy Hollow." The run was crossed on a foot-log. Where the depots are located cattle were swamped in the quagmire. Limestone Street was extended by a brush-layer, then logs, and finally gravel or dirt. The tavern-keepers then were James Norton, Mr. Ludlow, William Ross, and James McElroy. There were four stores: Maddox Fisher's, Pierson Spinning's, and two others, smaller. Fisher's had a brick pavement,—the only one in town. Fire-wood was left in the streets, and chopped as it was needed. Wagons ran close to front doors, and mud was plenty everywhere. A temperance meeting was held, led by Rev. Saul Henkle, and a number of persons not only agreed to quit the use of liquors, but to use their influence to induce others to do the same. In 1819, Andrew and Frederick Johnson ditched and drained the Mill Run swamp-land. In 1819, William Werden came to Springfield, and became known as a popular landlord. His sign was that of a stage-coach and horses at full speed; it was suspended from a tall post on the outer edge of the sidewalk. His office and bar were no more than twenty feet square. "Werden's tavern" was the stopping-place for a stage line; Werden himself was the first to meet the tired traveler and conduct him into the house. A servant removed muddy leggings and boots, and supplied slippers. The landlady did her work well in preparing a bountiful meal, then came a clean bed, a good rest, and a departure in high good will to the kind entertainers. In 1829, Werden occupied a large hotel, and did a paying business. He supported Jackson, and was rewarded by the office of postmaster, which he held four years. In 1820 the town of Springfield contained five hundred and ten people,—two hundred and eighty-five males, two hundred and twenty-five females. There were eight mercantile stores, a full supply of professional men, a flouring-, woolen-, and carding- and cotton-mills, schools, printing-office, and post-office, at which the mails were received in elegant four-horse coaches. Then there were but ninety-four houses in the County subject to taxation. In 1820 the Associate Reformed Presbyterians built their stone church at the north end of Limestone Street. 1820 was leap-year. On February 29, John Bacon was married. Ira Paige and Charles Anthony were married during the same week. These three were made happy fathers near the same day; an event to be remembered by these afterward old and leading citizens. Joel Walker was an early queer character, remembered by old settlers. Waitsel Cary, a hatter, was known as one industrious at his trade. His hats were stiffened with glue, and napped with coon or other fur, and did well for dry weather.

It was in 1827 Springfield was incorporated. This year several persons of the Presbyterian Church met at the school-house of James L. Torbert, on the north-east corner of Market and North Streets, and organized the first Sunday-school in town. At this time Dr. Blount, J. Lowry, and Jacob Kills built a paper-mill, and opened a store for sale of excellent paper, where rags were bought in and the mill hands paid. Springfield, possessed of striking advantages in location and surroundings, was of slow early growth. Forty-four years went by since James Demint had laid it out, and her population was three thousand five hundred. Business was limited. Products were supplied only to the neighborhood. Manufacture was cramped for funds to run and a market to sell. Trade was supported by barter. Store-goods were given for wheat, which was ground, barreled, and wagoned to Cincinnati. When there, each morning had a price, unvaried through the day, unless a boat came in,—a welcome sight to those having flour to sell, for the services of old-time middle-men were gladly dispensed with.

The National road, connecting Springfield with Columbus and the Eastern States and Washington, was built to this point in 1839. In 1846, Springfield obtained railway connection with Cincinnati, via Little Miami. In 1848, the Mad River and Lake Erie, now Cleveland, Columbus, Cincinnati and Indianapolis Railroad, was completed to Springfield, and lake communication gained. In 1851, the Springfield and Dayton was finished to this city. These and other roads have given an impetus to city growth in wealth and population.

Springfield is unsurpassed as a place of residence. Desirable and abundant social advantages offer themselves. The morality and intelligence of her citizens are no self-laudatory claims, but prominent characteristics. In education, a college, private schools, and reputable public schools keep up her reputation. Her government rests in the hands of faithful and efficient men. She has fine and costly churches, handsome private residences, commodious business structures, and mammoth manufactures, as briefly described in County history. Springfield is yet a city of moderate size, but her Titanic workshops, where Briarean iron hands chisel and mould the huge piles of iron and steel, where mind makes the man, will stand years hence as the Tyre of modern days.

PIKE TOWNSHIP.

The township of Pike lies in the northwest corner of Clark, adjacent to Champaign and Green. It is watered by Donnels' and the forks of Honey Creeks. The principal thoroughfare is the Clark Miami pike, extending westward through the centre of the township. There are several other pikes terminating in the one named. Dialton is a small village in the northeast corner, on the line between Sections 5 and 11; and two miles and a half south is Northampton, on the Miami pike. Anticipating a town, Peter Basinger had the site platted and recorded on January 30, 1820.

The early settlers of Pike sought homes more than society. They traversed the woods till they found a satisfactory spot, and there they plied the axe, erected their cabins, and made improvements. Trails led from house to house, and children knew those paths for miles, and rarely became lost. Settlers generally kept at home, and made their own society. A few would meet for a frolic. A hunting stroll satisfied boy and man. There were no churches of account until the people gathered in villages, and at present there are but two churches.

The earliest settler in the township of Pike was Andrew Black. Accompanied by his brother Samuel, who, however, soon returned home, he left his home in Virginia in 1805, and came to this portion of Clark County by way of the village of Cincinnati. Congress lands to the extent of eight hundred and twenty acres were purchased at government price, the cabin erected, and a small clearing planted to corn, which, between field and crib, was consumed by the squirrels. In 1806 the family arrived, consisting then of wife and one child. Years rolled by and nine children were born to them. In 1807, Samuel Black came in and settled. The first building used as a school-house was situated three-fourths of a mile east of Mr. Andrew Black's present residence. James Black—no relation to the families named—was the earliest teacher in Pike. One Adam Verdier was one of the next settlers in the township, arriving about 1806. So far as could be ascertained, Samuel Black, son of Andrew Black, was the first white child born in Pike Township. The event occurred in the month of January, 1815. The oldest settlers have passed away and left no record. The history of their first few years in this exclusively agricultural locality is unknown. The heir inheriting the father's estate has often heard the simple stories of his sire concerning neighbors far and near, but, long uncalled for, they are forgotten, or blended with so much uncertainty as to be unreliable.

At Dialton is a factory; at Northampton, a steam flouring-mill.

Politically, the township is Democratic. Out of two hundred and ninety-nine votes cast in 1874 for Secretary of State, W. Bell, Jr., received one hundred and sixty-six.

MOOREFIELD TOWNSHIP.

In the second tier of townships from the east, composed wholly of Congress lands, and destitute of villages, Moorefield Township is exclusively agricultural. In the southwest, Mad River is its boundary; from German and up along its western side run the parallel tracks of the Atlantic and Great Western and the Cincinnati, Sandusky and Cleveland Roads. To the southeast, and branching about the corner section of the township, flows the current of Buck Creek. The regularity of the roads indicates the uniformly level surface of the country.

This division is one of the earliest settled, and much of interest is associated with the history of old Moorefield Township prior to the organization of Clark County.

In 1799 a colony of half a dozen settlers accompanied by their families stopped on their way up from Kentucky, for a brief time, near Springfield, and then located themselves in Moorefield Township, on the line of a road to Urbana. These persons were Philip Jarbow, William Ward, Simon Kenton, John Richards, and William Moore. Four miles north of Springfield Ward's cabin was raised; beyond was Kenton's, and then Jarbow's. This latter soon constructed a still, and manufactured whisky for himself and neighbors on shares. He continued the business through life, and so disposed of the surplus corn raised. It was during the year of their settlement that Kenton dug a canal, intending it for a mill-race; but the work was abandoned and no mill built, on account of deficiency of water. The old cabins, like their builders, have passed away, and a new race, alive to the present, till the fields and follow in the rush of business. Captain Moore was a gunsmith, and worked for the Indians, driving a trade in game and pelts. Lucky was a British trader in the north part of old Moorefield, and exchanged store-goods for furs and skins. The next and efficient class of settlers came from Virginia. They named the township after Moorefield in the Old Dominion, and long exhibited the peculiarities of Southern life. Among them we find Richard Robison, James Bishop, and Benjamin Cornell, with families of fourteen each. Besides these there were David Crabill, John Ward, Horatio Baner, and James Foley; the last three started to Detroit in 1812 to assist Hull's army, and got there just as he made his cowardly surrender. A large force of Kentuckians marched through Moorefield about this time, under Colonel Wickliffe, to reinforce the American army, but came too late. James Foley and John Ward were heavy land-holders, and besides their purchases in 1803, acquired hundreds of acres in addition. They entered large tracts, made the first payments, then sold a part, and as with the proceeds, paid for the rest as it came due. Mr. Foley was a resident of the township for sixty years. He was two years in the Legislature, and introduced a bill to prevent "unsound cattle from running at large." He gave its date as 11832 (one thousand eighteen hundred and thirty-two). A member called attention to the date, when Foley rose, and moved to strike out one thousand years. The Foly brothers, John and James, were cattle dealers, and did the heaviest purchasing in the County.

As an early birth we give that of Margaret Ward, daughter of William, born in 1804. Eliza Foley, a present resident of Springfield, was born to John Foley in 1807. Old Mr. McDaniels died in 1808,—the first death which took place in the township. In 1807, Alexander McBeth, his wife Rachael, and eight children came from Pennsylvania. He built, in 1810, the first brick house within the bounds of Champaign, Clark, and Logan,—the latter being then but an Indian's home, wild and unsettled.

On old Colonel Ward's farm, at a later date owned by Frank Shultz, stood, on and before 1812, the first log school-house in Moorefield. It was a rough school-house, destitute of floor; but the parental roof was of the same character, and gave no chance for invidious comparison. Redwood Easton was the primitive instructor, well remembered now by the boys grown old and gray-haired amid the vast changes of sixty years. Another early school-house was on the road between the houses of Lemon and Robison. Its first schoolmaster, named John Smith, is remembered by his now aged pupils as a kind and considerate man. Squire Lemon succeeded Smith as the second teacher.

Along in 1810 or 1811, a missionary sent out by the Presbyterian Church, named Wood, organized a congregation upon the creek. Rev. Craig preached at stated intervals at different settlers' houses. The first church organization in the township was Methodist. Rev. Robert Miller preached in private houses till the construction of the "Pleasant Hill" church. There are now four churches in the township. A saw-mill was early built on the creek, and went by the name of "the Henkle Mill." Mr. Cantrel established a tannery in 1816, in the north part of the township, and tanned for a share, as was the custom. Many of the old settlers could tan for themselves very well. Hearing the Indians were becoming hostile, the citizens in the early day contributed funds, and sent Andrew McBeth and Jeremiah Reese with McBeth's four-horse team for arms and ammunition to Cincinnati; luckily they were not needed. The township is Republican, and was Whig. Chancy Fall cast the first abolition vote in the township, in 1844. He was accused of harboring runaway slaves, and, at night, tarred, feathered, and rode on a rail. The contrast of past and present shows political progress.

PLEASANT TOWNSHIP.

The history of this township is given by William Coffey. The first settlers of this locality were Joseph Coffey, who came from Pennsylvania, and settled here in May 6, 1803. He brought with him his wife and two children,—Tatom and Joseph, Jr. He lived in camp for three months, and then built the first log cabin in the township, in the fall of 1803. During the same fall, a Mr. Isaac Egmond and family, cousin of Joseph Coffey, also settled on Section 23. The names of his family were: Mary, his wife, Jesse, Sarah, Nancy, Mary, Liza, and Isaac, the children.

During the following year Archibald McConkey and family arrived. His family consisted of Nancy, his wife, and three children,—Alexander, Daniel, and Elizabeth. McConkey settled on the farm now owned by Mahlon Neer,—the date being April 11, 1804. Also there were William Hendricks and family, consisting of several children, Samuel Lafferty and family, and Henry Dawson and family. Beside the above, the Runyan brothers, Abraham, Joseph, and George, Andrew Baumgardner, and Peter Arbogast, were early settlers. The first marriage was that of John Gilmore, of Urbana, to Ellen Dawson, of this township. The second marriage was of William Hunter to Blanche Hendricks.

The first white child born in Pleasant was John Coffey, on June 29, 1805. The second was William Lafferty, May 25, 1806. The first female birth was that of Sarah Coffey, May 29, 1808.

The first grist-mill was built by William Hunter, about 1819, on Buck Creek. It is now owned by his son, Jonathan Hunter. The creek just named was also the site of the first saw-mill, erected by George Dawson.

The first church was organized in the Runyan neighborhood, about 1810–12. It was of the Methodist denomination, and the pioneer preacher was of the same faith. Moses Hinkle was the organizer of the first Sabbath-school in connection with the Methodist Episcopal Church, in 1824.

The first death was of Constantine Dawson; she died June 28, 1805. In her Mr. Dawson lost a loving and beloved wife. There are at present five churches in this township. There are nine school districts; each has a good brick school-house. At Catawba there is a graded school. Education and religion are diffused among the people. Henry Dawson was the first justice of the peace; Solomon Scott succeeded, then Samuel Lafferty, who held the office twenty-one years.

Catawba, a village in the northern part of the township, about fourteen miles from Springfield, was laid out by George Dawson and Israel Marsh, in January, 1838. Jesse Reese taught the first school in the neighborhood, about 1805. He died before he finished his term of school. John Dawson was his immediate successor.

The first church built was known as Asbury Chapel; it was erected about 1810. Old Robert Miller was the first minister. The earliest constructed mill was put up by Nathan Cartnell, on the creek, two miles west of Catawba. The township has supplied the following-named officers: William Saylor, County sheriff; William Binyard, assessor; and Nathan McConkey, the present County Commissioner, who is serving his second term.

Thus we have written, and while some will assail the statements herein made, there are others who will commend for what has been done. To each and all whose kindly aid has assisted, the writer tenders his grateful thanks.

CLARKE COUNTY FAIR GROUNDS.
SPRINGFIELD, OHIO.



WM. HUNTINGTON.



MR. P. RUNYAN.



MRS. ELIZABETH RUNYAN.



ADAM NEFF.

PERSONAL SKETCHES OF PROMINENT MEN AND PIONEERS.

ELI ARBOGAST.

This old gentleman and early pioneer of Clark County was born in Pendleton County, Va., November 2, 1799. In the fall of 1811 his father, Michael Arbogast, emigrated to Ohio, and located on Buck Creek, in what is now Moorefield Township, Clark County. Here Mr. Arbogast died in 1813, and Mrs. Arbogast in 1824. The family comprised five sons and two daughters, of whom the subject of this sketch was the third son, and he and his sister, Mrs. Thomas McKinnan, of Union County, Ohio, are all that are now living.

Shortly before his death Mr. Arbogast had entered a half section of land, and his decease left his family with a debt of the larger portion of the purchase-money hanging over the property. By the hardest struggles, however, of the widow and her children, the debt was liquidated, and the family had a start in the world.

On April 1, 1823, Mr. Eli Arbogast married Miss Nancy Henkle, who was born in Virginia, September 12, 1801. For twelve years subsequent to his marriage Mr. Arbogast lived on rented land, and in the spring of 1835 he bought the property upon which he now resides. His family has numbered nine children, only three of whom are now living, viz., Mrs. Adam Brandle, who was married September 17, 1843; John F. Arbogast; and Mrs. John Marsh, who was married November 25, 1869. Mr. Marsh died October 27, 1870.

On the 20th of May, 1863, Mr. John Arbogast very narrowly escaped being killed by being crushed under a falling building. The only thing that saved his life was a small elevation in the ground that held up a portion of the structure, and so kept it from resting its whole weight upon his body. The accident resulted, however, in the breaking of his right limbs, and also in a serious injury of the spine. Since then Mr. Arbogast has been entirely laid aside from active labor, and at times is the subject of no small amount of pain.

On September 27, 1866, the subject of this narrative was called to mourn the loss of his companion, who died at the age of sixty-five years and fifteen days.

MATTHEW BALLENTINE.

The subject of this biographical notice was born in Cumberland County, Pa., in the year 1812, and came to Ohio with his father's family in 1831. His wife was Sarah Domer, of German Township, Clark County, Ohio, to whom he was married in 1859. His father emigrated from Ireland to this country in the year 1798, and settled in Cumberland County, Pa., where he raised a family of thirteen children, six sons and seven daughters, of whom only four sons and two daughters are now living. In 1831 the old gentleman came to Ohio with his family, and after a short stay in Montgomery County, removed, in 1832, to German Township, Clark County, where he spent the remainder of his life. Mr. Ballentine was an industrious and hard-working man, and came to this country when the hand of civilization and enterprise had done comparatively little towards the building of cities and developing the wonderful resources of the native soil.

His son, Matthew Ballentine, is now residing upon the old homestead.

"Happy the man whose wish and care
The old paternal acres bound;
Content to breathe his native air
In his own ground.
Whose herds with milk, whose fields with bread,
Whose flocks supply him with attire,
Whose trees in summer yield him shade,
In winter, fire."

HENRY BECHTLE.

The subject of this sketch was born in Washington County, Maryland, May 26, 1782. At the age of twenty-one he accompanied Major Bronson to the Western Territory as surveyor, and was in the wilderness among the Chickasaws forty days without seeing the face of a white man except those belonging to his company. In 1804 he repaired to Cincinnati, and carried on trade with New Orleans, being the first man who ran a barge between these two places. In 1816 he went into business on the corner of Main and Columbia Streets, now known as the Neff property, where he remained some nine years. On the 15th of February of this year Mr. Bechtle married Elizabeth, daughter of David Perry, one of the earliest pioneers of Kentucky. Mr. Perry was with Col. Robert Patterson in his eventful journey from Kentucky to Pittsburg, in the fall of 1776. He was also a relative of Commodore Perry, of Lake Erie notoriety.

Mr. Bechtle's family comprised three sons and five daughters, of whom one son and three daughters survive. The second daughter, Mary P., is Mrs. Guy H. Kinkead, of Brown County, Ohio. The third is Mrs. James O. Edwards, of Springfield. The second son, Perry, has been for many years a prominent business man of Springfield. For seven years he was the proprietor of the Mason and Blakeney Foundry. For a number of years past he has been engaged in farming and dealing in real estate. He is an enterprising and public-spirited citizen. He has one son, Harry P. Sarah D., the oldest child, resides with her brother Perry at Mound Ridge, near Springfield.

In 1826 Mr. Henry Bechtle removed to Springfield, where he had previously purchased property, and engaged in farming and milling until his death, on the 9th of February, 1839. He possessed superior business abilities, and was a model of enterprise and perseverance. He was specially fond of hunting, in which he became very proficient. For a time he served the County as Commissioner. He was devotedly attached to his home, and led a life of comparative retirement.

WILLIAM BERRY

was born in western Virginia, May 8, 1798, came to Ohio with his father's family in the fall of 1808, and has since been a resident of Clark County. He passed along what is now Main Street, Springfield, when it was covered with stumps and underbrush. In 1823, he removed from his country home to the city. In this year, also, he was made captain of the militia. He has also served several terms as Sheriff of Clark County, viz.: in 1830, 1832, 1838, and 1840. He has always been a strict temperance man, and never, while a candidate for office, did he ever treat a single elector. The earlier lawyers say of him that he never failed to serve writs, however late they might have been placed in his hands, before term time.

For some fifteen years he was one of the directors of the Mad River Valley—now National—Bank.

His educational privileges were very limited. The pioneer log school-house, without floor or windows, furnished his first facilities in this regard. His father died in 1810, and young Berry was left to work his own way through the world. Mr. Berry is a man of decided convictions, retiring manners, and of sterling integrity of character. For nearly forty years he has been connected with the Presbyterian Church, and during a long residence in Springfield he has maintained the reputation of a thorough Christian gentleman.

JOHN HENRY BLOSE.

The gentleman whose name forms the caption of this biographical sketch was born in Champaign County, Ohio, August 29, 1838. He was the eldest son of Daniel and Susannah Blose. Mr. Daniel Blose was a native of Shenandoah (now Page) County, Virginia, and was born to his parents, John and Amelia Blose, May 10, 1818, being their second child and first son. His parents emigrated to Mad River Township, Champaign County, Ohio, in the year 1820, where his mother yet resides, his father dying about the year 1843. Their son, however, was then married, and living on the farm, where he died May 25, 1871. Mrs. Daniel Blose was Susannah Pence, daughter of Henry and Eve Pence, who were also of Shenandoah County.

The educational privileges of the subject of this narrative were those of the common school, attended only at such times when nothing of special importance was to be done upon the farm, supplemented by a brief attendance at the Urbana Academy. By the autumn of 1855, he had acquired sufficient information to enable him to take charge of a common school, and accordingly procured a first grade certificate, and taught the following winter with much acceptance, receiving a salary of \$33⅓ per month.

On the 6th of October, 1857, Mr. Blose was united in marriage to Miss Caroline, eldest daughter of David and Lucy Steinberger, of Clark County. This union has been blessed with a family of four sons and three daughters, whose names, in the order of their ages, are Alpha Williams, Charlie Vallandigham, Ollie Estella, Frank Pendleton, Clyde Edward, Mary Elizabeth, and Lettie May.

Late in October, 1859, Mr. Blose left the farm, and became partner with his father and his brother-in-law, Jacob Seitz, in what was known as the Kneisly Mills and Distillery. To embark in this enterprise, Mr. Blose was compelled to borrow the greater part of his purchase-money, which he obtained from his father-in-law, security being given by his father. Assisted by his faithful companion, Mr. Blose was enabled, some five years subsequently, to return this borrowed money, with eleven per cent. interest.

In politics Mr. Blose is, and always has been, an uncompromising Democrat, of the Jeffersonian type. But while thus avowedly a party man, he has been widely known as a person of square dealing. Winking at no fraud, buying no office, he has repeatedly been honored by an election to positions of trust through the votes of the opposition. Elected a Justice of the Peace in 1863, he served ten years. A delegate to the national convention held at New York, in 1868, he saw with regret the nomination of Horatio Seymour, in place of the exponent of his financial ideas, George H. Pendleton. Again a delegate to the Democratic national convention held at Baltimore, Maryland, in 1872, he cast his vote for Horace Greeley, and worked hard for his election; his action in this case being by him regarded just as consistent as a former vote for Vallandigham for Governor, in 1863. Opposed to the war as conducted by the administration, he procured a substitute when drafted, and spent time and money to save his friends from a forced service.

In 1873, though an ardent Democrat, he was elected by the people of his county, which is largely Republican, as a member of the Constitutional Convention of Ohio. Again, in the fall of 1874, he was elected to the position of County Commissioner for Clark County. In all of these public trusts, Mr. Blose has discharged his duties with honor to himself and credit to his constituents. Though firm in his party faith, he is, nevertheless, liberal and tolerant towards those who differ with him.

In religious matters he is of the predestinarian order, having been, with his wife, baptized into the fellowship of the Regular Baptist organization, at Nettle Creek, Champaign County, Ohio, July 4, 1858. Though he is firm in his opinions, yet there is no one more tolerant towards others in theirs. He has ever regarded honesty as the best policy in all things.

His residence is upon a beautiful hill-crest, just north of the village of Tremont.

T. L. BOSART.

This old pioneer was born in Pendleton County, Va., September 4, 1803. In the fall of 1811 his father, Henry Bosart, came from Virginia to Ohio, and settled in Clark County, where the parents spent their life. Mrs. Bosart was Elizabeth Hunter, of Virginia. Their family comprised two sons and two daughters. Mrs. B. died in 1817, and Mr. B. in 1854.

On December 25, 1832, Mr. T. L. Bosart married Matilda Moss, daughter of Jacob Moss and Sarah Arbogast. He had a family of seven children; one has died. Mrs. Bosart died November 18, 1854. In November, 1863, he married Mrs. Mary Brubaker, widow of Benj. K. Brubaker. The second Mrs. Bosart died October 3, 1873. Mr. Bosart has occupied the positions of Township Clerk, Trustee, and Justice of the Peace. For some forty years he served as School Director.

Mr. B. K. Brubaker was born in Lancaster County, Pa., May 15, 1827. On December 28, 1847, he married Mary Zimmerman, a native of Dauphin County, Pa., born September 7, 1831. In 1848 Mr. and Mrs. B. came to Ohio, and located in Clark County, where he died October 21, 1857. The children were two, Ephraim Z., born September 11, 1848, and B. F., born July 24, 1853. On March 29, 1873, Mr. E. Z. Brubaker was married to Miss Lavina Rexroth.

GENERAL JOHN COFFIELD.

This old gentleman has been a resident of Ohio probably longer than any other man now living therein. He was born in Washington County, Virginia, April 30, 1797. In 1810, his father, Arthur Coffield, moved from Pennsylvania to Ohio, and after residing for some years in each of the counties of Hamilton and Champaign, removed to Kentucky, and subsequently returned to Ohio and settled in Clark County, where he died in February, 1849, in his ninety-sixth year. His mother died about the year 1823.

General Coffield has been thrice married. His first wife was Elizabeth Slayback, by whom he had five children, three deceased; Mrs. Coffield died in March, 1827. His next companion was Martha Marchant, married in March, 1830, by whom he had two children; Mrs. Coffield died in 1833. The present Mrs. Coffield was Miss Nancy Tenny, who was born in Clark County, in the year 1816, upon the farm on which she now resides. The marriage occurred June 4, 1835, and has been honored with a family of six sons and three daughters, of whom five sons and one daughter survive.

Miss Tenny was the only daughter of John Tenny, who was born in England, in 1766, emigrated to America when about twenty years of age, and settled in New Jersey, where he married Elizabeth Pinckney, and came to Ohio in 1808, and after a short residence in Montgomery County, located in Clark County in 1811, where he died March 4, 1846. He served in the war of 1812, and was among those surrendered by Hull at Detroit. Mrs. Tenny died September 23, 1852. Some four years previous to his death, Mr. Tenny met with a serious accident, by which his right limb was broken, which casualty disabled him for the rest of his life. Mrs. Tenny also, about ten years previous to her death, lost her right arm by a cancer, which cancer eventuated in her decease. Her sufferings, which were great, she bore with great fortitude and resignation.

Of General Coffield's family, seven sons were participants in the late civil war, one of whom, Arthur, was killed at Old Town, Maryland, August 2, 1864, aged twenty-two years, ten months, and twenty-four days. He was buried in the graveyard at Cumberland, but his remains were subsequently brought home and interred in the Enon Cemetery, near the grave of his mother. Enoch went to the war, but has never been heard from since, and it is supposed that he also fell in the service. Another son, Wm. S., had an arm shot off by the premature discharge of a cannon. These are but so many out of almost numberless instances of the kind which our late cruel war has created, and by which it has brought sorrow and sadness to happy homes and loving hearts.

General Coffield has been honored with many positions of responsibility in his township. For twenty-three years he was Trustee, including nine years as original Section Trustee. As Justice of the Peace he served eighteen years, and as school director some nine years.

At an early day he entered the State militia as lieutenant, and passed through the various gradations up to brigadier-general.

He has in his possession a Bible brought from Ireland by his father, Arthur Coffield, which was published in Edinburgh in 1766, which book is cherished as a sacred relic.

Mr. Arthur Coffield was born in Ireland about the year 1753, and came to America when he was about twenty years of age.

MAJOR RICHARD COLLIER

was born in the State of New York, January 14, 1807. In 1814 his father's family came to Ohio, and, after a short residence at Yellow Springs, Greene County, moved to Clark County in 1813, where the parents spent the remainder of their lives.

Mr. Collier was three times married, his first wife being Marilla Jenkins, whom he married in 1832. She died in 1837. His second wife was Rachael Albin, by whom he had nine children, eight of whom are still living, and all are residing in Clark County except one, and she lives in Xenia. This marriage occurred in 1839. Mrs. Collier died November 20, 1858. His third companion, who still survives him, was Mary Ann Bowers, whom he married May 1, 1860. Miss Bowers was a daughter of Jonathan Bowers, and was born in Adams County, Pennsylvania.

For many years Mr. Collier was connected with the militia, which he entered as lieutenant, and soon rose to the position of major.

Mr. Collier's father, Thomas Collier, just before his death, which occurred February 12, 1830, had purchased eighty acres of land, upon which a small payment only had been made, and Richard Collier being the eldest son, the burden and care of the family fell upon him, which responsibility was not a small one to rest upon a young man. He proved, however, sufficient for the emergency, and displayed great tact in the management of the affairs of the family, there being in it five sons and two daughters. By hard and persevering work he provided for his mother, gave to each of three brothers a trade, and cleared up seventy of the eighty acres, and subsequently added to it by purchase.

He possessed a mechanical mind, and though he never formally learned any trade, he evinced remarkable skill as a workman, especially in wood. He manufactured all his own farming utensils, such as harrows, rakes, corn-plows, and grain-cradles. He also made all the grain-cradles used in the neighborhood. He was also the inventor of the first [illegible] mole-plow used in the country, which proved a great success. In [illegible] he took out a patent for a "Pruning Tool," which is a very superior instrument, probably the best ever invented. The sale of this tool is in the hands of his son, John A. Collier.

Mr. Collier was a man of great energy and perseverance, and led a very active, industrious life. He was a member of the Clark County Agricultural Society from its organization up to the time of his death, August 7, 1873.

He possessed an inventive genius, and was much given to experimenting, especially in modes of agriculture. He planted, one year, a square rod of ground in corn, planting one grain a foot apart each way. The result: from that rod square he raised [illegible] *bushels*, which would give, could the plan be made practicable, [illegible] bushels per acre.

THE DRAKE FAMILY.

WM. N. DRAKE

was one of Clark County's early pioneers. He was born in Northumberland County, Pennsylvania, March 28, 1788. His wife was Ruth Welch, to whom he was married on February 1, 1814. Miss Welch was a native of Northumberland County, Pennsylvania, and was born in the year 1785.

In 1816 Mr. Drake emigrated west, and lived for a time in Butler County, Ohio, and afterwards moved into Clark County, where he and his companion passed the remainder of their lives. His family numbered six sons and two daughters, of whom only three sons and one daughter survive.

Mr. Drake died September [illegible], 1862. He was a man of strong resolution, industrious and energetic. Although of retiring manners, he possessed a mental and moral worth which was more fully developed in the latter part of his life. He had an excellent judgment and remarkably quick moral perceptions. For nearly a quarter of a century he was an elder in the Presbyterian Church.

Mrs. Drake died November 23, [illegible]. At the age of seventeen she embraced the Christian religion, the profession of which she honored through a long life. The writer of her obituary notice thus speaks of her:

"Mrs. Drake was a woman of inquiring mind, strong will, and inflexible purpose. With her what ought to be done must be done, and was done, no matter at what sacrifice of convenience. She formed her opinions of truth and duty from the word of God, which she loved to read, and which she made emphatically 'the man of her counsel.' As it was the guide of her youth, so was it the comfort and solace of her declining years. Not satisfied with a formal perusal of the Bible herself, she faithfully instilled its doctrines and precepts into the youthful minds of her children, and the precious seed thus early sown was faithfully watered by the prayers and tears of a believing mother, whose faith laid hold of the promise of a covenant God; 'I will be a God to thee and to thy seed after thee.' For several years previous to her death she had the comfort of knowing that all her children [illegible] were embraced in the covenant of grace, and, by adoption, the children of God. Two of her sons in the ministry of reconciliation, and two others office-bearers in the Church of Christ. Her strict observance of the Lord's day, and her punctual attendance upon and delight in the services of the sanctuary, even after the infirmities of age had overtaken her, were such as to put to shame the negligence of many younger than herself. The removal of such 'a mother in Israel' is a severe loss to the church. But our loss is her unspeakable gain. 'Blessed are the dead who die in the Lord; yea, saith the Spirit, for they rest from their labors, and their works do follow them.'
H. R. W."

Since the death of the mother, the two sons in the ministry have passed away.

REV. ROBERT T. DRAKE

was born in Clark County, Ohio, March 6, [illegible]. United with the Presbyterian Church at Muddy Run in his seventeenth year, graduated from Miami University in [illegible], and from New Albany Theological Seminary in [illegible]; married Miss Amanda Fisher, of Lebanon, Ohio, in October, 1856; was ordained and installed pastor of the Presbyterian Church in [illegible], Indiana, in 1857. During his pastorates, he served churches in Iowa, Ohio, Kentucky, and Indiana. He died March 19, 1873.

REV. JOHN W. DRAKE

was born in Butler County, Ohio, May 13, 1816. He graduated from Miami University and New Albany Theological Seminary, and was licensed to preach in the spring of [illegible]. He served as pastor in churches in the States of Ohio and Indiana. He died April 18, [illegible]. Both of these sons were men of God, and the seal of the Great Head of the Church rests upon their labors.

"Servants of God, well done!
Rest from your loved employ;
The battle fought, the victory won,
Now share your Master's joy!"

J. S. DRAKE

was born in Pennsylvania, November 13, 1811; married Catharine Cosler, daughter of Henry Cosler, May 18, 1837. Mr. Cosler was an early pioneer from Virginia to Ohio. Miss Cosler was born April 11, 1814. By this marriage Mr. Drake has had three children, only one of whom survives.

C. E. DRAKE

was born in Clark County, Ohio, March 17, 1821; married Martha Ann Miller, of Greene County, October 3, 1850. Miss M. was born in Greene County, Ohio, October [illegible]. Her father, Wm. Miller, emigrated to Ohio, from Pennsylvania, at an early day. Mr. Drake has had six children, one deceased.

WM. W. DRAKE

was born in Clark County, Ohio, February [illegible]; married Miss Bethany Carter, October [illegible], 1857. Miss C. was born in Indiana, January 31, [illegible], and was daughter of Henry Carter, now a resident of Montgomery County, Ohio. Mr. Drake has had a family of nine children, three of whom are deceased.

MADDOX FISHER

This old pioneer was born in the State of Delaware, August 17, 1771. He was married January 13, 1791. About the first of the present century he emigrated to Lexington, Kentucky, where he engaged in manufactures of various kinds and also in dealing in real estate. Although himself an owner of property in man, he was nevertheless very greatly opposed to the institution of American slavery, and was not at all reconciled to the idea of having his children reared under its baneful influence. He therefore gave freedom to his slaves, and in 1813 moved his family to Ohio and purchased a large part of the real estate upon which the city of Springfield now stands. Here he erected a grist-mill, saw-mill, cotton factory, and a carding and fulling establishment, and conducted them with an enterprise and energy characteristic only of our early pioneers.

"What heroism, what perils then!
How true of heart and strong of hand,
How earnest, resolute, these pioneer men!"

Mr. Fisher was characterized not only by industry, enterprise, and perseverance, but also by a strict integrity in all his dealings, and the combination of these virtues in his character made him a leading man of his time.

It was due to his efforts and influence with the Legislature that Clark County was erected out of portions of Greene and Champaign, though the measure was bitterly opposed by the representation from the latter county. Both Mr. Fisher and his wife at a very early age united with the Methodist Episcopal Church, in which fellowship they died, he, October 22, 1836, and she, October 17, 1838.

SEATON HEDGES.

This old gentleman is, with one exception, the oldest man now living in Moorefield Township. He was born in Berkeley County, Virginia, May 19, 1795. In October, 1818, he came to Ohio, and after a residence of some four years in Champaign County, settled on his present residence in Clark County.

On October 12, 1820, he married Miss Harriet, daughter of Rev. Robert Miller, of Clark County. Miss Miller was born in Fleming County, Kentucky, December 23, 1802, and came with her father's family to Ohio in 1812.

Mr. Hedges has had a family of fourteen children,—three dying in infancy. Nine still survive. Mrs. Hedges died November 7, 1853. She was a woman of rare attractions, of most amiable disposition, and a member of long standing in the M. E. Church. As a governess of children she was unsurpassed, as a member of society she was highly esteemed, and as a wife and mother most tenderly loved and deeply mourned.

Mr. Hedges has been connected with the M. E. Church since September 16, 1815, during which time he has held positions of steward and class-leader. The latter office he has filled for fifty-six years. He is a veteran standard-bearer in the cause, and his presence and labors in the church will be not a little missed when the Master shall call him home.

WILLIAM HUNTINGTON,

son of Nathaniel and Rachel Huntington, was born in Franklin County, Pennsylvania, June 15, 1800. In 1825 he emigrated westward, and found a home in Clark County, Ohio, near the city of Springfield. Here he resided for eighteen years. In 1843 he moved on to his present residence site.

In the year 1839 he was united in marriage with Miss Martha Kirkpatrick. In this union five children were born to him, four of whom are yet living.

Mr. Huntington's second companion was Ellen Pilkington, whom he married on the 9th of February, 1865. His religious connection is with the Methodist Episcopal Church, with which he united in 1819. At an early day he embraced the principles of the Whig party, during the existence of which he was one of its firm adherents. When the Republican party came into being he identified himself with its interests, and still holds to the same faith.

He has held various positions of trust in his township, and enjoys the confidence and respect of the community in which he resides. His early facilities for education were very meagre; but by personal application he acquired a considerable fund of information upon general topics. The portrait of this gentleman may be seen upon another page of this work.

W. B. JENKINS

was born in Clark County, Ohio, August 16, 1818. Until he was twenty-one years of age he worked upon a farm, and then learned the carpenter's trade, which he followed till 1851. On the second of January, this year, he married Rachel Sayer, by whom he had a family of three children. Charlotte J., born September 17, 1852, received her education at the Springfield Female Institute; Anna Elizabeth, born June 22, 1856, died March 3, 1860; Geo. W., born February 22, 1861.

Among the positions which Mr. Jenkins has held in the community, may be mentioned that of School Director for some nine years, and Township Trustee since 1868. Both Mr. J. and h's wife hold their religious connections with the Presbyterian Church of Yellow Springs, Greene County, Ohio. Daniel Jenkins, father of the subject of this sketch, was born in New Jersey, April 29, 1782; came to Ohio in 1812, and participated in the war of 1812. His wife was Elizabeth Moore, of Clark County, daughter of Daniel Moore of Pennsylvania, who emigrated to Ohio previous to the war of 1812. Mr. Jenkins had five sons and one daughter, of whom two sons and the daughter are deceased. By trade, he was a shoemaker. Mrs. J. died November 8, 1827, and Mr. J., June 13, 1868. Both husband and wife were faithful members of the Methodist Episcopal Church.

PETER LEACH

was born in Franklin County, Pennsylvania, January 6, 1819. Worked upon a farm for his father till he was twenty-one. September 3, 1840, he married Sarah Angle, by whom he had nine children, seven sons and two daughters, of whom four sons and one daughter are living.

In 1833 he emigrated to Ohio, arriving in Springfield, Clark County, on the first of April. Eight years afterwards he moved to Moorefield Township, where he has since resided. Mr. Leach is now in his sixty-sixth year, and Mrs. Leach about the same age. Both have been very industrious and economical, and possess a comfortable competence. For some thirty years they have been connected with the Methodist denomination.

JESSE MEAD.

The stroke of the mallet chisels the firm marble into a shaft of beauty, and artistic skill fashions the letters that tell of birth, years, and death, but time covers the tombstone with mosses and defaces the inscription. The biography written by the press perpetuates a memory through all time. It is meet that the story of such men as Jesse Mead, simply told, should receive such record, which is furnished in his own language.

"I was born," said he, "on September 1, 1824, in Pike Township, Clark County, Ohio, on the farm held by my father, Daniel Mead, since February 22, 1814, and by me deeded on April 8, 1875, to Samuel Graeber. My father came to Ohio in 1806, from Massachusetts, and settled near Boston, Clark County. He was married during the same year to Miss Mary Palmer, of the same county. They had five children, all sons, of whom I am the youngest and sole survivor. My father served six months in the war of 1812 under Captain Stephenson. My mother, Mary Palmer, came to Ohio with her father from New York in 1796, and settled on Mad River near the present site of Dayton, Montgomery County, where she endured the hardships of the pioneer consequent upon the first settlement of the Miami Valley.

"I married Miss Harriet Collison, of Clark County, on November 2, 1843. We had one child, a son; he died at the age of nine months. My wife died January 15, 1847, of consumption.

"On April 5, 1849, I married Miss Mary Ann Harman, of Champaign County. We have had nine children, eight sons and one daughter. Three sons have died; six children are living. I have always resided in Clark County, with the exception of two years and a half passed in Champaign.

"My first wife and I had joined the Christian Church at New Carlisle, Ohio, in 1845, and we held a good standing in that denomination. In 1863, my second wife and I joined in the organization of the Reform Church at Fremont, Ohio, in which we now hold our membership."

Thus, briefly and unostentatiously, has Jesse Mead outlined his life. Descended from eastern parents of the old pioneer stock, convinced that Clark County is as good a locality for a home as any other, he has married and raised a fine family of children, has adhered to the manly and independent life of the farmer, and has chosen to enroll his name among those who attempt to lead a Christian life on earth, in faith of the enjoyment of another and a better life to come.

EDWARD MERRITT, Madison Township,

was born April 8, 1820, at Mount Holly, New Jersey. His father was Thomas Merritt, and his mother, Jane Gaskill. They emigrated to Ohio in 1831, and located on the farm now the home of Edward Merritt, where they died, the former December, 1867, and the latter May 16, 1871.

Edward Merritt married Susan Little February 22, 1844, who died February 6, 1845. November 4, 1847, he married Mrs. Maria Borton, who had one daughter, Elizabeth. Mrs. Borton was formerly Maria Mullen, daughter of Isaac and Elizabeth Mullen, of Warren County. Result of this union was four children: two sons, Charles H. and Thomas E.; two daughters, Susan M. and Sarah E.

When Mr. Merritt was first married he lived on a farm near Lagonda, in this County, that being his home until the death of his father, when he removed to the old home, which is one of the finest farms in the County, a view of which may be seen among the Madison representations. Mr. Merritt may truly be called one of the pioneers of Clark County and one of the reliable men of the age; is a prominent member of the Society of Hicksite Friends, as also was his father before him.

AARON MOREHOUSE.

The subject of this sketch was a resident of Ohio before it was a State. He was born in Essex County, New Jersey, December 2, 1800. In 1802 his father, James Morehouse, came west with his family, and passing down the Ohio River on a flat-boat, landed at Cincinnati in the month of March, and after a residence of some years in Warren County, moved to Clark County, where he passed the remainder of his life. Young Morehouse had very limited advantages for education. He was put to plowing when only nine years of age. He subsequently learned the bricklayer and plasterer's trade, which business he followed for some fifteen years. December 6, 1824, he married Sarah Courter, a native of New Jersey, by whom he had a son and two daughters, all now deceased. Mrs. Morehouse died February 25, 1844, in her forty-second year. For some twenty years she was an exemplary member of the Christian Church. Mr. Morehouse's second companion was Mrs. Eliza P. Daily, to whom he was married May 19, 1844. A son and a daughter were the result of this union; the former has died.

For some thirty years past Mr. Morehouse has held various positions of trust both in religious and civil circles. In the former he has served as clerk, treasurer, trustee, etc.; in the latter as constable and justice of the peace. His first commission was signed by Governor McArthur, in 1831. While serving in the last-named capacity he has used his influence, many times with success, to induce parties at variance to settle their difficulties without litigation. He is a man of remarkably temperate habits, uses no liquors, no tobacco, no tea, no coffee. He firmly believes that the use of any stimulant is contrary to the spirit of the Christian religion. The portrait of this gentleman will be found upon another page of this work.

BENJAMIN MORRIS, German Township.

We have the honor to present in a page of this history the portrait of this venerable pioneer, and we now seek to give a brief sketch of the man. He was a native of Bath County, Virginia, was a son of Richard and Jane Morris, and began his infantile career December 3, 1785. His father was a native of Ireland, and emigrated to the United States while a young man. The maiden name of his mother was Jane Collison.

Benjamin came to Ohio in the fall of 1809, settled in what was then Champaign County, now Clark. In the spring of 1810 he went to Cincinnati, and entered a quarter section of land (where he still lives). The patent was given over the signature of President Madison. Holds the same title still. In the month of April of said spring (1810), married Miss Margaret Milhollen, a native also of Bath County, Virginia, and a former schoolmate. Was a soldier for one month in the war of 1812. He was now in the wilderness, with neighbors distant and scattered. The deer galloped playfully and unmolested about his door. But he had been reared to toil, and he entered upon his duties in the wild forest boldly and energetically. His own hands felled the forest and converted the land to fields for cultivation.

Six children have been bestowed, but four only remain. Thirty years since he was bereft of that chosen companion, after which one of his dutiful daughters remained at home and devoted herself to the care of her beloved father, and now, in his ninetieth year, while his sun seems about to set, she is untiring in her tenderness. Mr. Morris is an exemplary man; has been one of the noble examples among the tillers of the soil; is a Christian man; has been a consistent member of the Methodist Episcopal Church for about sixty years. Formerly was a Whig in politics, but since about 1860 has joined the Democratic party, but is not a noisy politician. Is a quiet man in all respects, attending strictly to his own business. Is universally respected and esteemed.

ADAM NEFF, Sr.,

was born December 31, 1808. He moved with his parents, Abraham and Barbara Neff, natives of Shenandoah County, Virginia, to the vicinity of Tremont, Clark County, Ohio, during the spring of 1832. The log school-house offered its limited advantages for education, but little time was allowed to benefit thereby; and Mr. Neff, like thousands of others, grew to manhood with only his own efforts to enable him to win his way.

On the 11th of March, 1841, he married Miss Margaret Turman, daughter of Isaac and Margaret Turman, with whom he lived happily till her death, which took place August 22, 1843. By this marriage two children were born to the family,—a daughter and a son: the former, Elnora A. Neff, now the wife of Jacob Mitzell, of German Township; the latter, Turman Neff, married Miss Mary A. Slick. Both of these are well and comfortably situated, their father having given them assistance at a needed time. A system prevails among many parents of permitting their children to struggle on in poverty while they hoard wealth to be divided at a parent's decease; but Mr. Neff believes that timely and present aid is best for the child and conduces to affection.

Mr. Neff again married on August 8, 1844. His second wife, Miss Mary, daughter of Samuel and Elizabeth Neff, of Champaign County, Ohio, is still living, and the couple are pleasantly and comfortably situated. Mr. Neff is a farmer. As such he has been industrious and ambitious. By safe financiering he has accumulated wealth, and has been liberal in its expenditure upon worthy objects. He became a member of the Reform Church in 1862, and found the Society without a house of worship. Principally through his efforts, an elegant church was built on the brow of a fine eminence situated near and overlooking the village of Tremont. He still remains a consistent member of said Church, and bids fair, at his present age of sixty-seven years, to enjoy many pleasant seasons of worship with the brethren. Entirely reliable, straightforward in his dealings, he is respected in the township, of which his friends called him to be treasurer for several years. Politically, Mr. Neff believes in no half-way measures, and has always voted a straight ticket.

WILLIAM OVERPACK

was born in Virginia, June 6, 1795, emigrated with his widowed mother and family to Ohio in 1807, and settled near Indian Creek, Miami County, where he labored for the support of the family till his maturity. About the year 1817 he married Jane Collison, and subsequently settled in the forest on his farm in Clark County, where he passed the remainder of his days. He served in the war of 1812 as a substitute for Jacob Newman, and was a member of the company commanded by Captain Sims. Soon after their marriage Mr. and Mrs. Overpack became members of the Methodist Episcopal Church, and retained their connection with the same to the close of their life, he filling honorable and responsible positions as class-leader, steward, etc. He was the father of three children, one dying in girlhood. Elizabeth is now Mrs. Jacob Arguebright, and Salina Mrs. James Stephenson.

Mrs. Overpack died in May, 1838. On August 8, 1840, Mr. Overpack married Mrs. Nancy Baden. Mr. Overpack died February 14, 1872. He was an industrious, hardworking, and economical man, and accumulated a considerable competence. His widow is now a resident of Springfield.

REV. J. G. REEDER

was born in Cincinnati, February 7, 1809. In 1809 he came to what is now Mad River Township, Clark County, where, with the exception of a short period, he spent his life. In 1841 he was ordained as a clergyman in the Christian Church. At an early day he served as Colonel in the Ohio militia. He was a very energetic, active man, always discharging his duty faithfully in whatever positions he occupied. His wife was Mary Davis, whom he married June 6, 1820. Miss Davis was born in Montgomery County, Ohio, November 8, 1796. Two sons and four daughters, of whom only three daughters survive, constituted his family. He died May 22, 1871. He lived a devoted Christian life, and passed away in hope of a glorious immortality. His widow is now (June, 1875) in her seventy-ninth year.

CHRISTIAN F. ROHRER.

Change is constant and general. Generations are arising, and passing unmarked away. Individual and family genealogy are exceptionally known farther back than the grandparents. It is a duty to the child and a present gratification to place upon the printed page a true record of a parent's life.

Christian F. Rohrer, son of Daniel and Sarah Rohrer, was born November 6, 1844, in Mad River Township, Champaign County, Ohio. His youth was passed upon the farm and about the distillery of his father, two miles west of Urbana. His father died September 4, 1847, at the age of thirty-seven years, leaving him the youngest of four children, he being not quite three years old. His good and affectionate mother, through a kind Providence, kept the children with her until they were able to take care of themselves, and lived to see them all prospering, and departed this life April 1, 1874, in her sixty-second year. Mr. Rohrer was married November 18, 1862, at the early age of eighteen years and twelve days, and moved upon a farm belonging to his father-in-law. During a two years' sojourn upon this farm a daughter named Ida Susan was born. The child was taken from them by death June 23, 1864. The family soon removed to their own farm in German Township, Clark County. Here, but half a mile north of Tremont, Mr. Rohrer lived eight years, and gave his time to farming. On this farm a son was born, who was named Wilber Daniel. Desirous of change, an interest was purchased in a mill and distillery, and the family moved thither. John H. Blose and Mr. Rohrer continued as partners in this business two years, and then the latter returned to his farm, a wiser if not a wealthier man. His attention became engaged in stock-raising, and here may be found thoroughbred short-horn cattle, Poland, China, and Berkshire hogs, fine-wooled sheep, and excellent horses, any or all for sale at reasonable prices. The farm is known as the Hillside Home Stock-farm, owing to its beautiful slope to the east. About one-half of the farm consists of rich limestone hills, and the other of level black bottom-soil, and watered by fine springs of excellent water. One-fourth of a mile east of the east line runs Mad River, a rapid and constant stream. Although young in years, Mr. Rohrer has lived long enough to establish a reputation for honorable dealing and a consistent life; and the Hillside Home, a beautiful sketch of which embellishes the pages of this atlas, is steadily growing in favor as a resort for lovers of fine stock and the acquaintance of an honest, fair-dealing man.

Mr. Rohrer is at the present time Master of Grange No. 90, located at Tremont, Clark County, Ohio, and a patron of improved farm machinery and a skillful stock-breeder. The lack of book education has been partially supplied by lessons in the business world; and, whether in the family circle or on the round of labor, he endeavors to gain the confidence and the respect of all around him.

ADAM SCHELLER.

This old pioneer of Clark County was born in Lancaster County, Pennsylvania, February 18, 1789. His wife was Mary Hiestand, whom he married in the State of Maryland August 20, 1812. She was born in Lancaster County, Pennsylvania, November 17, 1795. Mr. Scheller has had a family of twelve children, nine of whom still survive. He came to Ohio in the spring of 1815, and located in Canton, Stark County. He moved to Clark County in 1827 and settled on the farm upon which he still resides. The married life of this aged pair was protracted to the remarkable period of sixty-two years. Mrs. Scheller died October 26, 1874. Mr. Scheller has always had an aversion to serving in any of the public offices of his township, and has led a retired life upon his farm. Both he and his companion have had their religious connection with the denomination known as the Christian Brethren.

THE SHELLABARGER FAMILY.

EPHRAIM SHELLABARGER.

This old pioneer was born in Northumberland County, Pennsylvania, December 25, 1784; emigrated to Ohio in 1812, and settled in Mad River Township, Clark County. His wife was Rebecca Wingel, whom he married January 5, 1815, and by whom he had six children, all still living (May, 1875). Mr. Shellabarger died April 2, 1842, and Mrs. Shellabarger December 11, 1872.

REUBEN SHELLABARGER,

son of Ephraim, just noticed, was born in this County, November 8, 1815. His educational privileges were very meagre. On November 17, 1837, he married Elizabeth Baker, and has had a family of ten children, three deceased. He has held the office of School Director for the last thirty-seven years. For several years, also, he has served as Township Trustee.

D. E. SHELLABARGER,

son of Ephraim Shellabarger, was born in Clark County, Ohio, October 13, 1826. His education was such as the common school afforded. When a young man, he learnt the cooper's trade, at which he worked for some fifteen years. October 14, 1847, he married Rosanna Johnston, of Greene County, Ohio. His family comprised seven children. For some six years, Mr. Shellabarger has served as School Director, and also, for a time, as Supervisor. In politics he is a Democrat.

MELYN SHELLABARGER,

son of Reuben Shellabarger, already noticed, was born May 25, 1840. On December 20, 1863, he married Jane Miller, daughter of Thompson Miller, of Clark County, Ohio. Mr. Shellabarger's family comprises three children.

LEWIS SKILLINGS.

The father of the subject of this sketch was born near Berlin, Prussia, in the year 1750. He was a soldier in the Hessian army which King George III. purchased of Prussia, to aid in subduing the rebellious American colonies. But he, with three others, in 1776, deserted the British ranks, rather than contend against the people who were struggling for their liberty. Narrowly escaping re-capture, Mr. Skillings moved farther away from the scene of conflict, and settled in the State of Maine, where he was married to Mary Bingdon. His wife died in 1857, at the advanced age of ninety-four years; but he was killed by the limb of a tree falling upon his head. They were the parents of seven children, who were left by the death of the father to the care of the eldest son, Lewis, the subject of this memoir, then but fourteen years of age. Faithfully did he discharge the trust; by hard toiling he reared the family, caring for them until his twenty-second year, when he started for the western wilds in search of his fortune. His came to Ohio in 1810, landed at Cincinnati, then a small, secluded place. The following year he entered into partnership, engaging in trips down the Ohio and Mississippi rivers, with flat-boats loaded with apples, cheese, etc. Soon after, he settled in what is now Springfield Township, Clark County, Ohio, and there resided until his death, in 1860, at the age of eighty years. He joined the Methodist Church on his nineteenth birth-day, and was a class-leader of the Fletcher Church for twenty years. Anna Craig, his wife, was born near Union River, Connecticut, March 29, 1792; came to Ohio in 1807, then a mere wilderness; moved to Clark County in the spring of 1808; joined the Fletcher Church, and remained a member until her death, June 15, 1866, in her seventy-third year.

GEORGE SPENCE.

The subject of this biography was born in Clark County, Ohio, May 22, 1828. His opportunities for learning were quite limited, being those of the common school, supplemented by a short attendance upon the Springfield High School, and Gundry and Bacon's Commercial College, in Cincinnati. In the summer of 1845, when seventeen years old, he had a narrow escape from being killed, being caught in the gearing of a threshing machine, and having both of his limbs and left arm broken. In the winter following, however, he engaged in teaching school, though he was obliged to hobble around on crutches.

In the spring of 1848, Mr. Spence commenced reading law with Messrs. Rodgers and White, of Springfield (the latter gentleman being the present Supreme Judge of Ohio), and was admitted to the bar at the Madison County Supreme Court, in 1850. In 1851, he opened an office in Springfield, where he has since been engaged in the successful practice of his profession.

On July 3, 1855, he married Miss E. Jane Edmondson, daughter of Edmond Edmondson, of Dayton. This union has been blessed with two children, a son and a daughter, the latter deceased.

In politics Mr. Spence is a staunch Democrat. He was a delegate to the Charleston Convention in 1860, and to the Chicago Convention in 1864. In 1865 he was nominated by the Democratic State Convention for State Treasurer. On several occasions he has served in the State convention on the committee on resolution, from this district. For several years Mr. Spence was a member of the City Council, and also president of the same for a time. He has ever taken a deep interest in the public improvement of Springfield, and was largely instrumental in the building of the street railroad, and has been president of the same since the organization of the company. It was also chiefly through his influence that the State Fair was located at Springfield in 1870 and 1871. A view of this gentleman's residence will be found among the illustrations of this work.

Wm. Spence, the father of the subject of this sketch, emigrated from England in 1816, and after a two years' residence in Cincinnati, located in Clark County, where he passed the remainder of his life. Mr. Spence had a family of thirteen children, of whom George was the seventh son.

L. B. SPRAGUE.

This gentleman was born in Stansted Plains, Lower Canada, April 16, 1814. In October, 1815, the family came to the United States, and settled in Harmony Township, Clark County, Ohio, where young Sprague passed his boyhood upon a farm, enjoying only such advantages as the common country school afforded. This farm is the one which forms his present residence, and was formerly owned by his father, James Sprague.

On the 22d day of January, 1835, the subject of this notice was married to Miss Malinda Rice, daughter of Edward and Lucy Rice. Miss Rice was born in this County, October 30, 1814. This marriage has been honored with a family of seven daughters and one son, all of whom are now settled in life and are heads of families.

Mr. Sprague has for many years held prominent positions of trust and influence in his township and county. For some five years he served as Township Trustee, and for about twenty-five years as School Director, also as County Commissioner for a time. As a practical farmer and stock raiser, he stands in the front rank, and since 1853 has made a specialty of breeding short-horned cattle, and for the past five years he has engaged in raising thoroughbred and draught horses, and is the owner of some of the very best stock in the County.

Clark County Agricultural Society has claimed him as a member for twenty years, for four of which he has held the position of its president. Mr. Sprague has also been for some time a member of the Ohio State Board of Agriculture.

When the late civil war was raging, Captain Sprague had a company of the "Squirrel Hunters," to repel the rebel Morgan, when he was menacing Cincinnati.

An illustration of Mr. Sprague's enterprise will be found among the art representations of this atlas.

On August 28, 1872, Mr. Sprague was called to mourn the loss of his wife. She was a person of many noble womanly virtues, and, in her decease, was deeply mourned.

THE STEWART FAMILY.

The biography of the Stewart family is of unusual interest from its antiquity, number, and connection with the early history of Clark County. Robert Stewart, an ancestor, left the old home near Glasgow, Scotland, for Ireland in 1661 or 1662, to escape religious persecution, more especially from other members of the Stewart family who were arrayed against the

Covenant Presbyterians, with whom he was identified. A son, Samuel Stewart, born in Scotland or Ireland, removed to America in 1735, bringing with him his son, Samuel T. Stewart, then two years of age. This son settled in Dauphin County, Pennsylvania, where John T. Stewart was born in 1781. John T. removed to Ohio in 1806, and settled on fractional section number 15. He married March 2, 1815, Ann Elder, daughter of Robert Elder, and by her had ten children—eight boys and two girls. As a man, Mr. Stewart was respected both for political and religious standing. An early abolitionist, he opposed the wrongs of slavery when the act was unpopular. As a member of the Presbyterian Church, he lived an exemplary Christian life. An advocate for temperance, in 1830 he banished whisky from his harvest-field. He served as Justice of the Peace from 1813 till 1836, and was during two years Associate Judge in the Common Pleas Court. His death occurred in 1850, in his seventieth year. His widow still survives upon the old homestead.

The first-born of the family was a daughter, on December 26, 1815. She was named Julianna. Her girlhood was passed in domestic labors. She was married December 26, 1833, to David Anderson, a Scotchman.

Perry Stewart was born on June 6, 1818. He had no educational advantages, and passed his life in the labors incident to farm-life till, on October 15, 1844, he was united in marriage to Rhoda A. Wheeler, by whom he has had a family of ten children—five of each sex. Although a farmer, Mr. Stewart has kept posted on the great questions of the times. An acknowledged abolitionist, he voted for the Liberty party candidate in 1842. A patriot, he raised a company in July, 1862, and was commissioned its captain. Known as Company A, 94th Ohio Volunteer Infantry, the men did gallant service at Stone River and Chickamauga. Mr. Stewart has served two years as County Commissioner, and represented Clark County in the General Assembly of 1868. He is at present a resident of Greene Township.

Robert E. Stewart was born January 20, 1821. Like all the brothers, his first years were given to farming. He married Rachel Jacoby, of Greene County, October 1, 1846, by whom he has had six children, five living. For a dozen years Mr. Stewart kept store at Yellow Springs. He has been a Justice of the Peace, and is at present a resident of Clifton and a proprietor of the grist-mill at that place.

Samuel Stewart was born March 26, 1823. He married, December 12, 1848, Mary A. Marshal. The union has been blessed by six children. Farming and stock raising and dealing have engaged his time. He is now a resident of Hardin County, where he has served as County Commissioner.

Charles Stewart, born July 17, 1825, was united in marriage to Elizabeth J. Nicholson February 16, 1854. They had two children. Elizabeth died March 29, 1859. Mr. Stewart married a second time. Jessie Matheson became his wife March 23, 1863. They have four children.

James M. Stewart was born March 30, 1828. On October 19, 1854, he married Rebecca Jacoby, sister to Elder's wife. They have four children. Mr. Stewart has been in business as a merchant at Yellow Springs, was elected a Justice of the Peace, and is now a farmer in Greene County.

Thomas E. Stewart was born September 29, 1830. He was married to Delilah A. Marshal, cousin to Samuel's wife, on November 16 1858. In 1864 he enlisted, and served for one hundred days as First Lieutenant of Company C, 146th Ohio Volunteer Infantry. His family, children included, number seven.

Oscar N. Stewart was born February 5, 1833, and was married on January 28, 1862, to Rachel Nicholson. Mr. Stewart entered the service at the first call for troops, in 1861, as a private in the 19th Ohio Volunteer Infantry—a three-months' regiment. He has four children, whom he is bringing up on a part of the old home farm.

William C. Stewart dates his existence from October 27, 1835. He is a bachelor, and resides with his mother on the old homestead.

Harriet Stewart was born January 22, 1838, and died September 8, 1859.

The family held annual reunions and keep a family record. At their meeting in 1874 eighty-two were present, and eight absent. Total of the family, ninety. Sixteen are deceased.

GEORGE WATSON, HARMONY TOWNSHIP,

was born in Cumberland County, England, December 1, 1816. His father was John Watson, his mother, Sarah Westgarth. They emigrated to this country in 1829, and located on the farm now the home of George Watson, where the old gentleman died May 13, 1841, aged fifty-nine, leaving a widow, who has now attained the ripe old age of ninety-three years.

George Watson married Margaret E. Price in 1851, who was the daughter of James and M. J. Price of this County. Result of this union was two children: one son, John P., and one daughter, Laura A.

Mr. Watson is a man of a domestic turn of mind; believes in the "Golden Rule;" never sued a man and never has been sued. His farm is under a high state of cultivation, buildings and surroundings show thrift and culture.

NEWTON WEAVER.

Elijah Weaver was born in Berkeley County, Virginia. He moved from there to Kentucky with his father, and then came to Ohio in 1802. Mary McKinley, his wife, came from Kentucky to Ohio. These two were married in 1807, in Champaign County, Ohio.

Newton Weaver, the subject of this sketch, was born to this marriage in 1810, upon the farm near Tremont, Clark County, where he passed the greater portion of his life. Three years passed and Elijah Weaver died, leaving to Newton and a younger brother a patrimony of eighty acres of land, worth ten dollars an acre.

At the age of seven he went to live with his grandmother, and remained with her till he was fourteen. He now learned the trade of brickmason. Despite the fact that school advantages were extremely limited, his natural business tact, his unwearied industry, and his strict economy enabled him rapidly to accumulate property.

He found himself in circumstances and disposition in need of a wife, and married Miss Harriet Pilkington, of Terre Haute, Champaign County, on the 27th of March, 1835. By this marriage there resulted five children; three died in infancy, two sons lived to manhood and married: Smith B. Weaver, born July 18, 1847, and Johnson P. Weaver, born February 13, 1849.

Politically, Newton Weaver had been an earnest Democrat, but when the rebels warred upon the nation, he was one of the very few native Union men of German Township and foremost in the aid of all measures for a vigorous prosecution of the war. His last visit to Springfield was to drive in cattle to be forwarded to the Sanitary Fair held at Cincinnati. His death took place at Tremont, on the 15th of February, 1864. When this one of the oldest settlers of the township came to die, he called his children, as they of olden time, to the bedside and gave his blessing. Mr. Newton was a religious man from a sense of duty, as well as of its importance. Wealth was given to him and by him turned to good. The church was his care, and its preachers ever found his house a welcome home. Refusals to accept his invitations were received with disappointment. He was benevolent to the poor and liberal to the soldier. He was a member of the Methodist Episcopal Church for twenty-one years, and served on the board of stewards for five years. A few weeks before his death, while leading a choice family horse to water, it fell upon the ice and broke one of its limbs and one of his also. He saw that the injury would prove fatal to him. To his friends his expressions were full of Christian hope and confidence. He died as the christian dies, in the fifty-fifth year of his age, in the hope of a better inheritance, and regretted by all who knew him. His estate was valued at seventy-five thousand dollars; this property he willed to be equally divided between his wife and two sons, the former being made guardian and executrix. Living honest, temperate, patriotic, and Christian, he died as a just, good man would wish to die.

J. B. WINGET

was born in Clark County, Ohio, February 20, 1812. His school privileges were exceedingly limited, most of his education having been obtained in a log cabin, which had been deserted, and subsequently used as a temporary teaching-place.

January 31, 1837, Mr. Winget was married to Violet McCreary, a native of Miami County, Ohio, born April 10, 1816. His family has numbered nine children, of whom seven survive. Mr. Winget has served as Township Clerk and School Director,—the latter for some twelve years.

His father, Daniel Winget, was born in Pennsylvania, December 2, 1785, came to Ohio near the close of the last century, and settled in Mad River Township, Clark County. His wife was Ruth Blackburn, born February 15, 1786. They were married January 15, 1807, and had nine children,—six now living (June, 1875). Mr. Winget died March 23, 1832, and Mrs. Winget, January 22, 1862. The father of Mrs. J. B. Winget was Archibald McCreary, a native of Pennsylvania, who came to Ohio at an early day and settled in Miami County, and subsequently moved to Iowa, where he died. He served his country in the war of 1812.

CAPTAIN GEORGE YEAZEL.

This gentleman was born in the State of Virginia, February 14, 1793, and emigrated to the State of Ohio in the year 1810. He was a son of Abraham and Mary Yeazel. His wife was Elizabeth Jones, also a native of Virginia. Her father was George Jones, an early pioneer to the Buckeye State.

Captain Yeazel's family consisted of six sons and four daughters, one of each of whom are deceased. In early times Mr. Yeazel was connected with the State militia as captain. He also served several terms as Supervisor and School Director. He died January 17, 1868, after a life of pioneer toil and hardship.

JEREMIAH YEAZEL,

a younger brother of the gentleman just noticed, was born in Virginia, January 16, 1806. Came to Ohio at an early day, and like his brother George, was one of those men who, with brave hearts and strong arms, did their share in transforming the primitive wilderness into the beautiful garden of to-day.

On December 29, 1827, Mr. Yeazel was married to Miss Jane M. Hedge, who was born in Clark County, Ohio, December 24, 1809. The family numbered thirteen children, eight sons and five daughters. Twelve of the children became heads of families, and eleven are yet living. Mr. Yeazel for several years held the positions of Township Trustee and School Director. He died January 16, 1861.

THE MAD RIVER NATIONAL BANK, SPRINGFIELD, OHIO.

At a preliminary meeting, held December 7, 1846, it was decided to ask for the establishment of a branch of the State Bank of Ohio, to be called the Mad River Valley Branch of the State Bank of Ohio, at Springfield, to be located there with a capital of one hundred thousand dollars.

On January 7, 1847, the stockholders met, and elected the following persons directors, viz: Levi Rinehart, Chas. Cavileer, Chas. M. Clark, Chas. Anthony, John Bacon, Alexander McCright, David King, Wm. Werden, and Robert Neil, all of whom are now dead except Chas. M. Clark and Robert Neil. All these gentlemen resided in Springfield at the time of their election with the exception of Mr. Neil, who was a citizen of Columbus.

At a subsequent meeting, the directors elected Levi Rinehart president of the bank, and the institution began business, using the room and vault in the rear of what was then the banking-room of James Wallace.

On the 18th of January, 1847, James T. Claypoole was elected cashier. In January, 1850, Mr. Claypoole resigned as cashier, and Thomas F. Mottley succeeded him.

On September 14, 1857, Mr. Rinehart resigned his position as director and president of the bank, and Samuel Barnett was chosen his successor as director, and John Bacon as president.

In August, 1857, a panic resulted from the suspension of the Ohio Life Insurance and Trust Company in New York, and a resolution was passed by the Board of Control at Columbus, requesting that the branch banks would adhere to the provisions of the sixth and seventh sections of the law of their incorporation, which was to maintain during the panic the attitude of paying coin upon their circulating notes. This branch bank, with others in the State, was enabled to do this through the position assumed by the bankers and bankers of Cincinnati, to use over their counters, and not to return for redemption, the bank notes of the banks of Kentucky, Indiana, and Ohio.

On the 15th of May, 1865, the National Bank was authorized, and the business of the branch bank was changed to that of the Mad River National Bank of Springfield, with a capital of two hundred thousand dollars.

The first directors of the national bank were John Bacon, John W. Baldwin, Wm. Berry, Charles M. Clark, and James S. Gaede. After the organization of the board, John Bacon was elected president, and Thomas F. Mottley cashier.

In March, 1870, Mr. John Bacon, one of the first stockholders of the institution and president of the same, and who had been connected with the bank from the organization of the State branch, died, and was succeeded as president by John W. Baldwin, and by John Snyder as director. After two years of service, Mr. Snyder retired as director, and Charles Bacon, son of the late president, John Bacon, was elected to the position.

In the spring of 1870 the institution removed into the new building which it now occupies, on Main Street. In 1873 the bank, by a vote of its stockholders, increased their capital stock to the amount of three hundred thousand dollars. A short time subsequent to this C. Wm. Berry retired as director, and John W. Bookwalter was elected in his place.

The business of the branch bank was prudently managed, and its stockholders were always paid good dividends. When it closed up its affairs, it paid to the stockholders the original one hundred thousand dollars, and one hundred thousand dollars more of its accumulations.

The Mad River National Bank is regarded as a continuation of the business of the branch bank, and is nearly under the same management. It has been quite prosperous. It now has a capital of three hundred thousand dollars, and its accrued fund, profit and loss account, and present earnings, on the 1st of June, 1875, amounted to the sum of ninety-nine thousand five hundred and forty-five dollars and forty-one cents, making the assets over its liabilities on the day named, the sum of three hundred and ninety-nine thousand five hundred and forty-five dollars and forty-one cents.

It is justly regarded as a strong institution, with a continually increasing business. Headquarters on all points in Ohio and the United States, on the most favorable terms, and sells drafts on all points in Europe. Its present officers are John W. Baldwin, president, Thomas F. Mottley, cashier, Samuel F. McGrew, teller, Ed. D. Bass, general book-keeper, J. M. Steele, assistant book-keeper, and Charles E. Clark, collecting clerk.

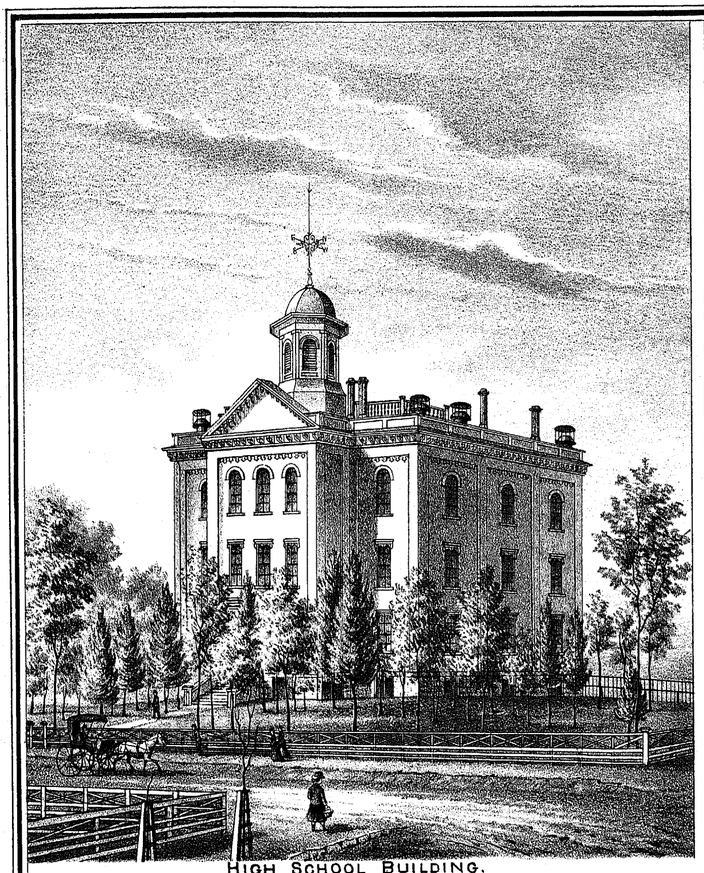

HIGH SCHOOL BUILDING.
COLLEGE ST. PIQUA, OHIO.

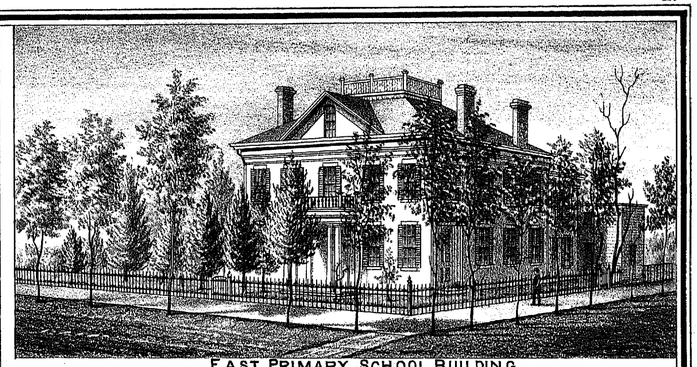

EAST PRIMARY SCHOOL BUILDING.
COR. SPRING & ASH STS, PIQUA, O.

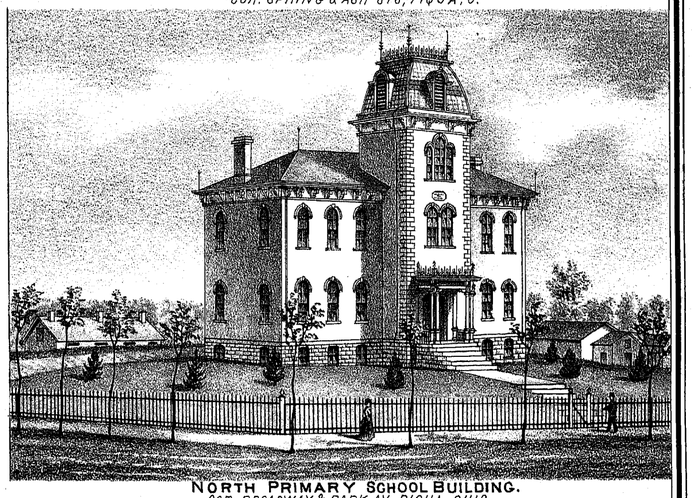

NORTH PRIMARY SCHOOL BUILDING.
COR. BROADWAY & PARK AV. PIQUA, OHIO.

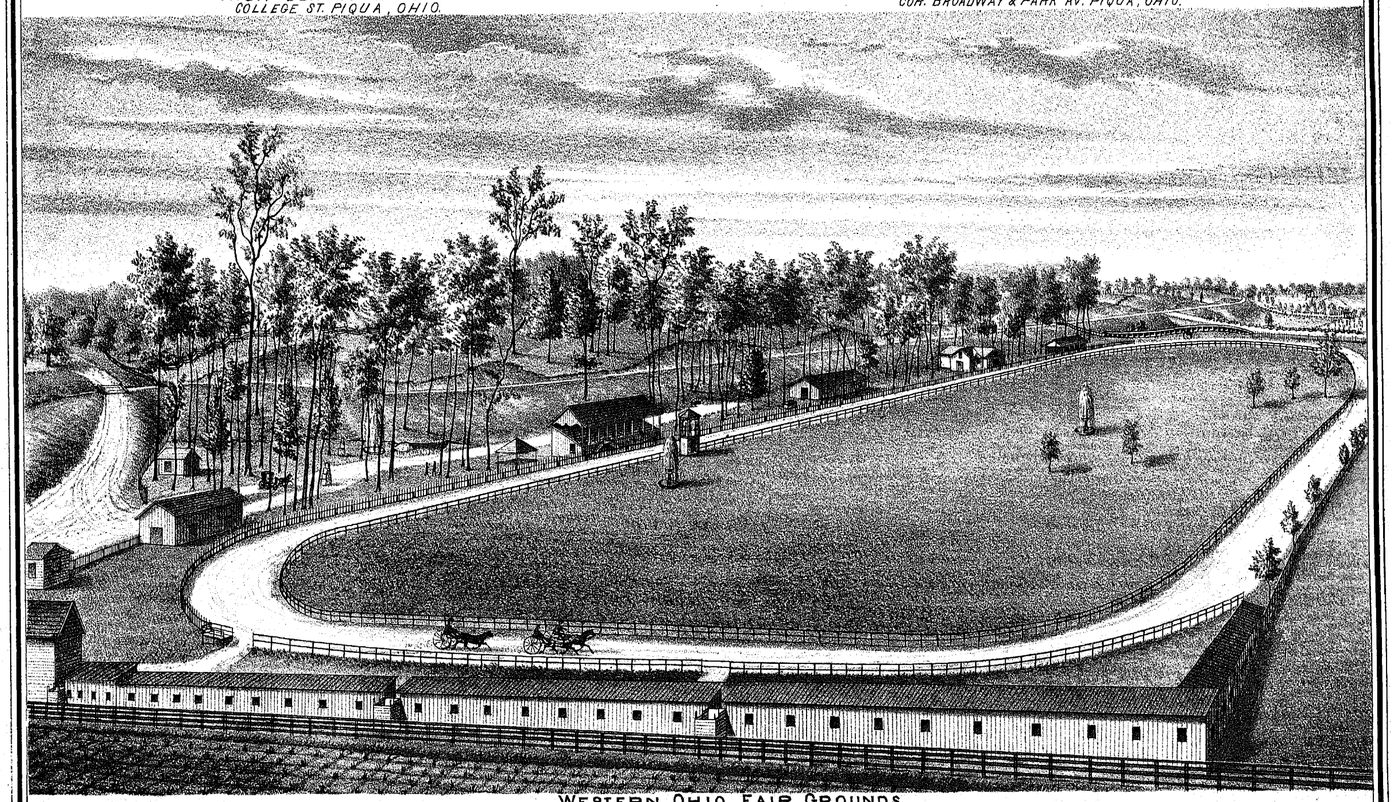

WESTERN OHIO FAIR GROUNDS.
AT FOUNTAIN PARK, PIQUA, O.

PARK STABLE

ENCHANTER

ABERDEEN CHIEF

BARN

LADY LEE

JEANETTE

MINGOLA

COL. FOOTE

VALLEY QUEEN

IRENE

RESIDENCE.

CHESTERFIELD

CLIFF AND SPRING.

ROCKERY AND FOU

PARK PLACE.

WOODWARD - TIPPECANOE CITY.

J.R. WOODWARD - TIPPECANOE CITY. MIAMI CO. OHIO.

(DRAWN BY H.P. WHINNERY.)

BY C. INGER, 65 YEARS OLD.

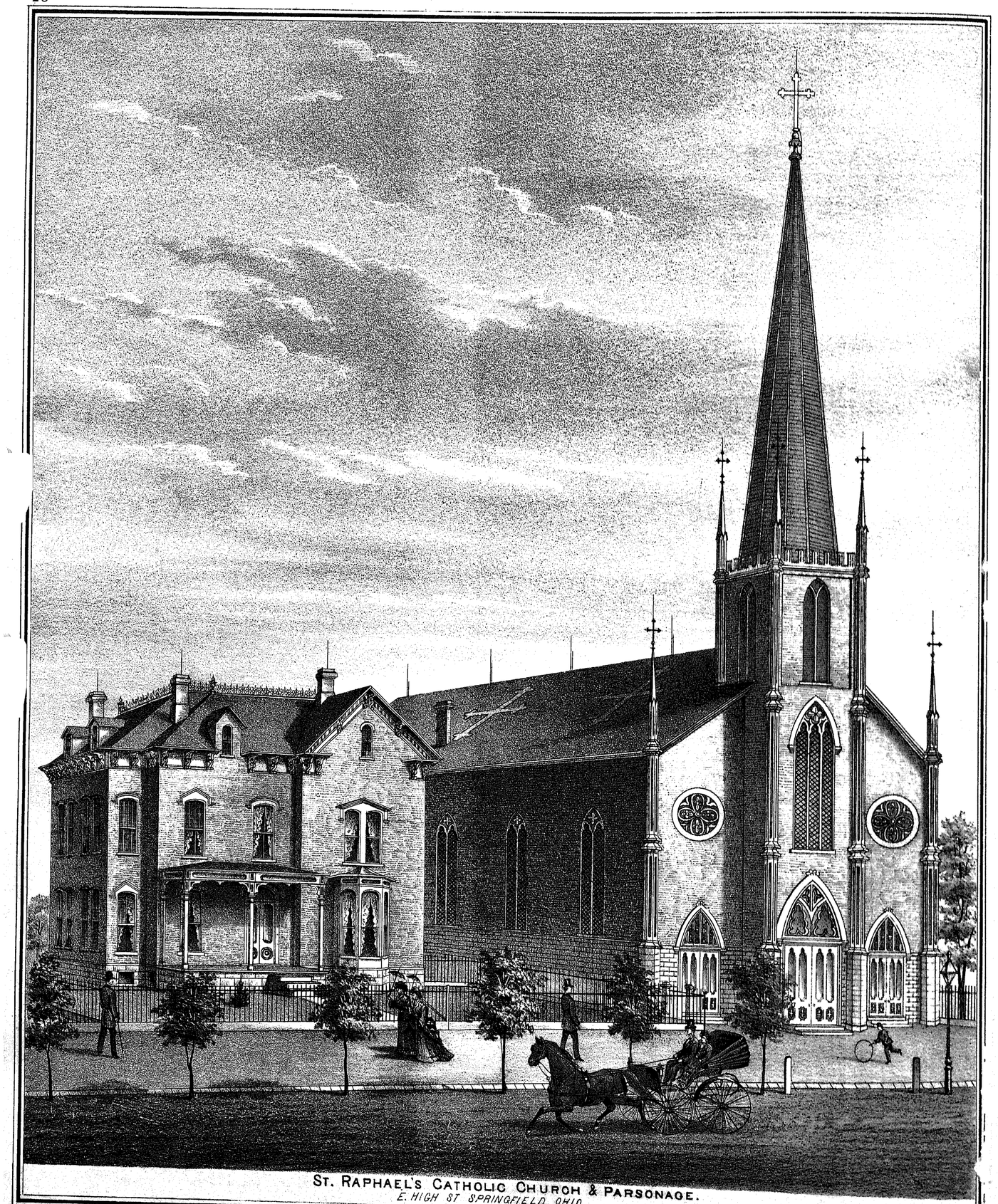

ST. RAPHAEL'S CATHOLIC CHURCH & PARSONAGE.
E. HIGH ST SPRINGFIELD, OHIO.

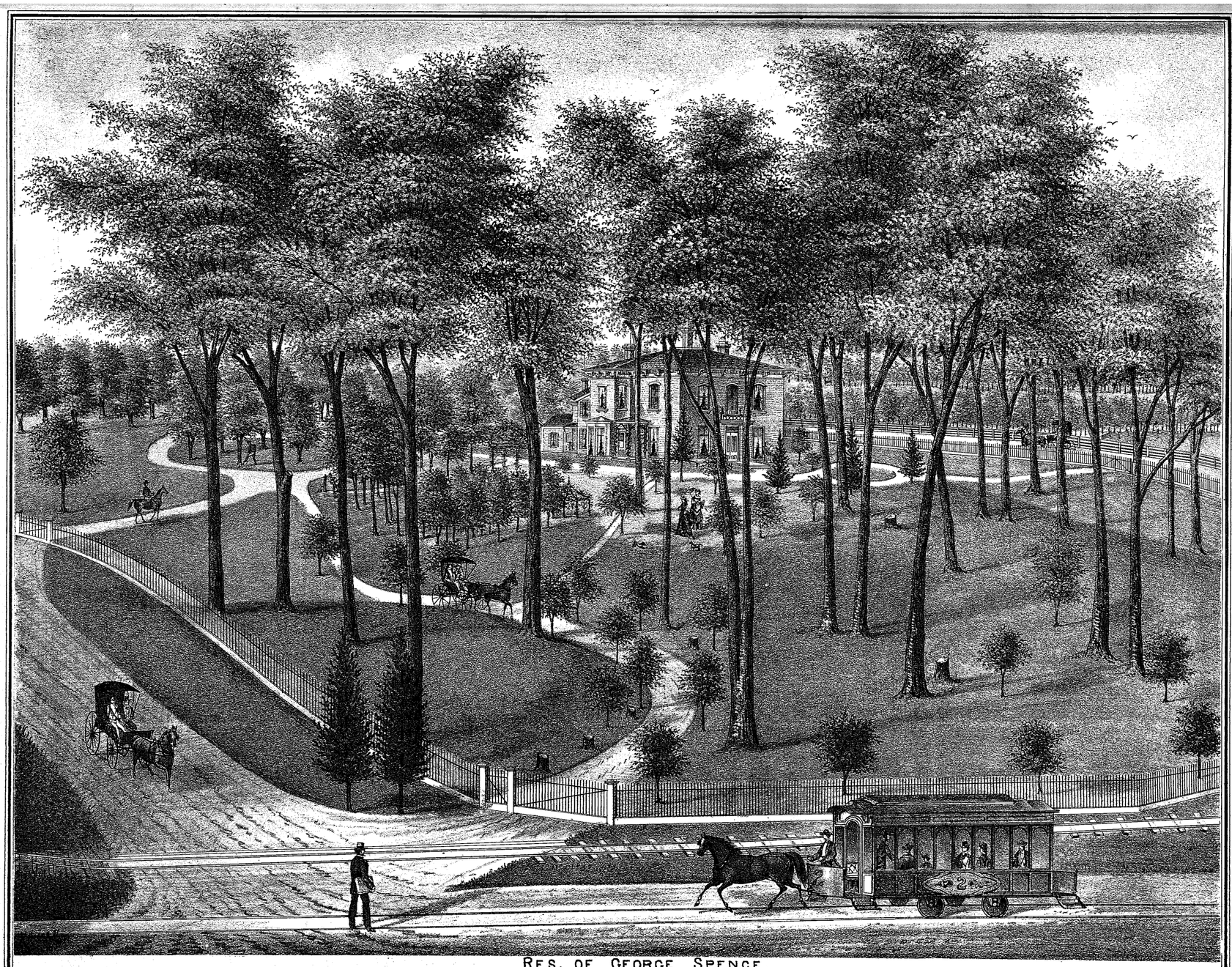

RES. OF GEORGE SPENCE.
W. HIGH ST. SPRINGFIELD, OHIO.

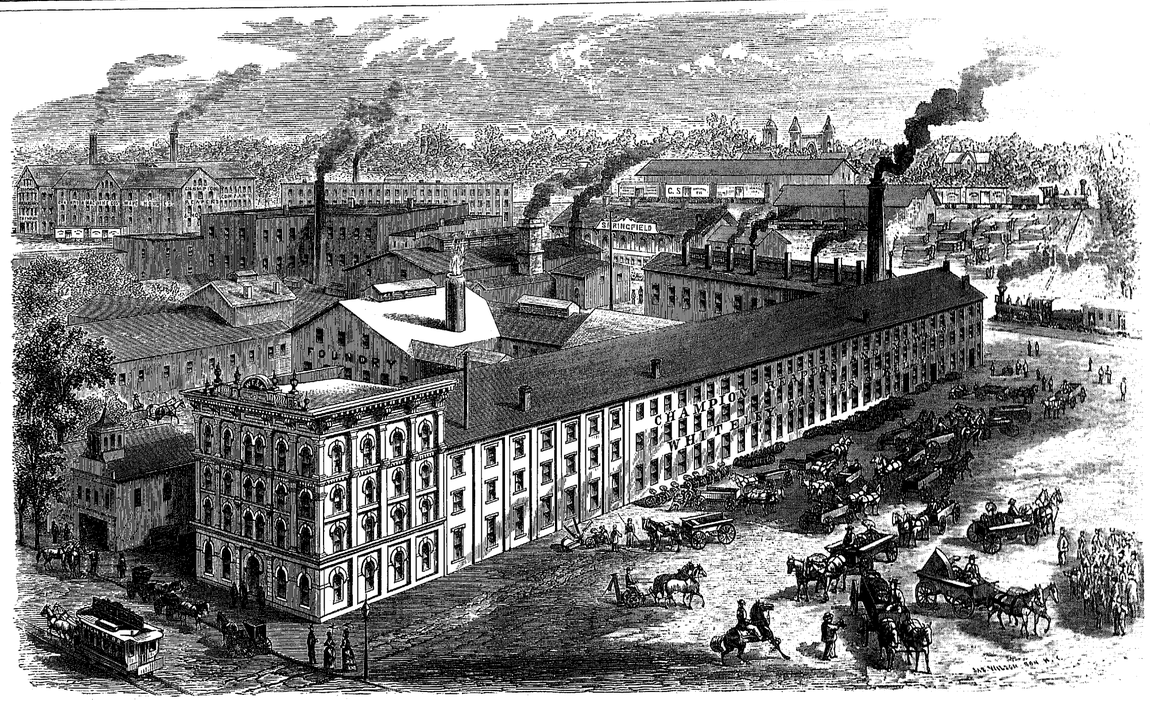

WM. N. WHITELEY. JEROME FASSLER. OLIVER S. KELLY.

SHOPS OF WHITELEY, FASSLER & KELLY,

Occupied exclusively in the Manufacture of Champion Reapers and Mowers.

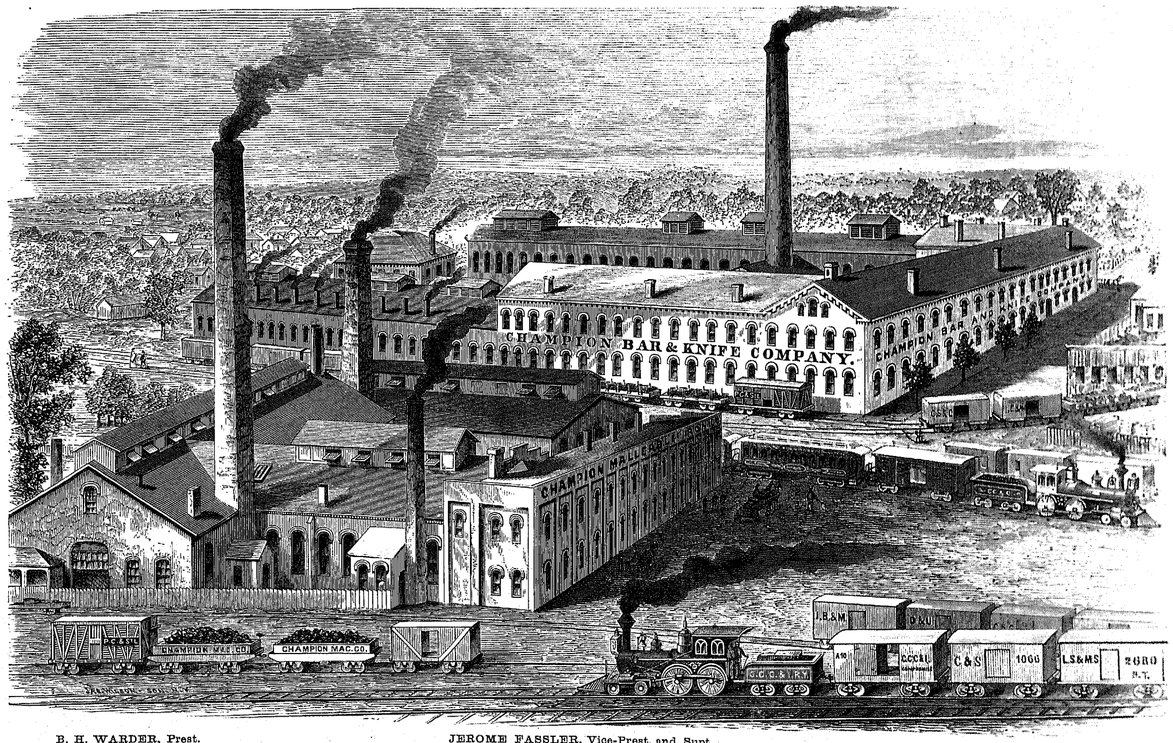

B. H. WARDER, Prest. JEROME FASSLER, Vice-Prest. and Supt. AMOS WHITELEY, Secy.

SHOPS OF THE CHAMPION BAR AND KNIFE COMPANY.

Occupied exclusively in the Manufacture of Finger Bars, Knives, Sickles, etc., for Champion Reapers and Mowers.

ASA S. BUSHNELL, Prest. JEROME FASSLER, Vice-Prest. ROBT. JOHNSON, Secy. S. C. WARNER, Supt.

SHOPS OF THE CHAMPION MALLEABLE IRON COMPANY.

Occupied exclusively in the Manufacture of Malleable Iron used on Champion Reapers and Mowers.

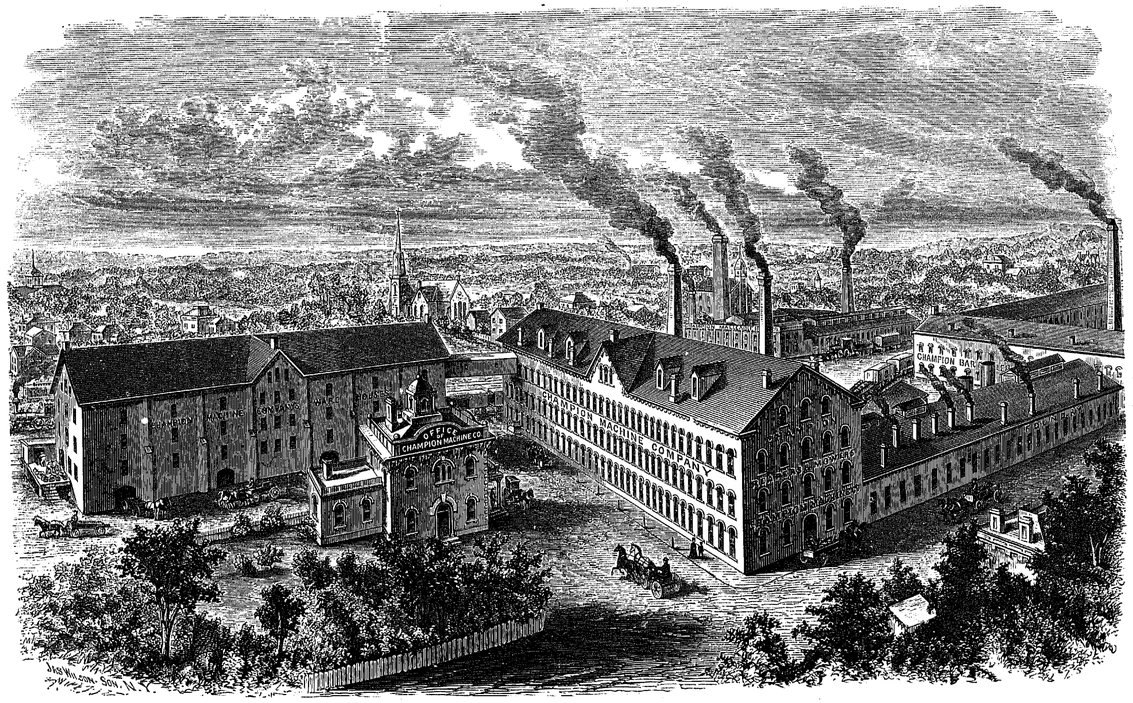

AMOS WHITELEY, President. ROBERT JOHNSON, Secretary.

SHOPS OF THE CHAMPION MACHINE COMPANY.

Occupied exclusively in the Manufacture of Champion Reapers and Mowers.

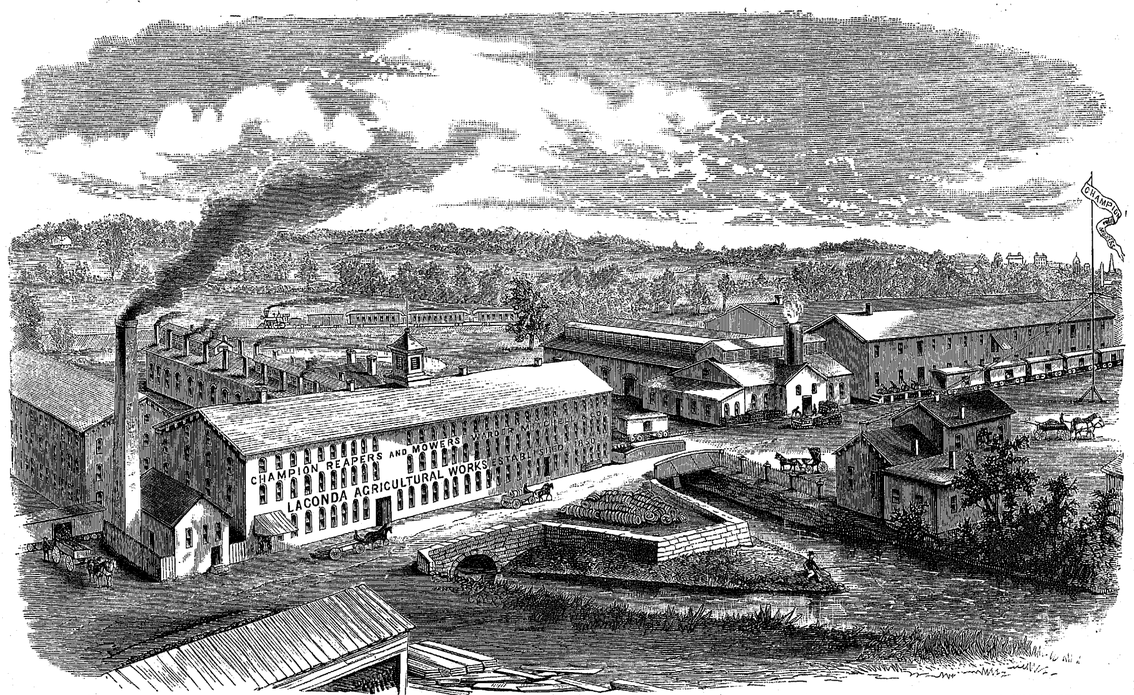

B. H. WARDER. ROSS MITCHELL. ASA S. BUSHNELL. J. J. GLESSNER.

SHOPS OF WARDER, MITCHELL & CO.

Occupied exclusively in the Manufacture of Champion Reapers and Mowers.

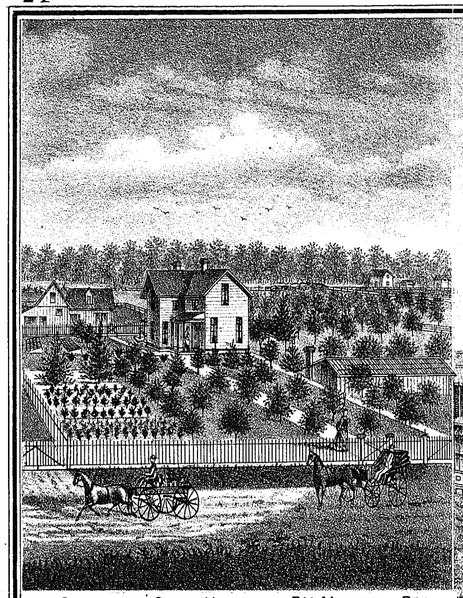

CHAMPION CITY NURSERY. P.H. MURPHY, PROP.
N. LIMESTONE ST. SPRINGFIELD, O.

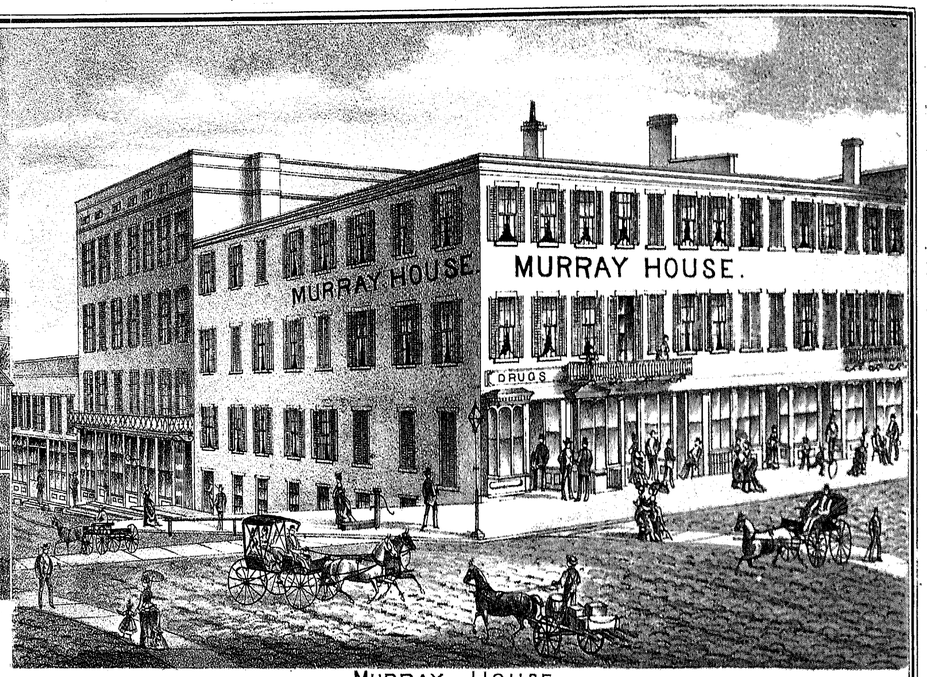

MURRAY HOUSE.
JACOB SEITZ, PROP. SPRINGFIELD, O.

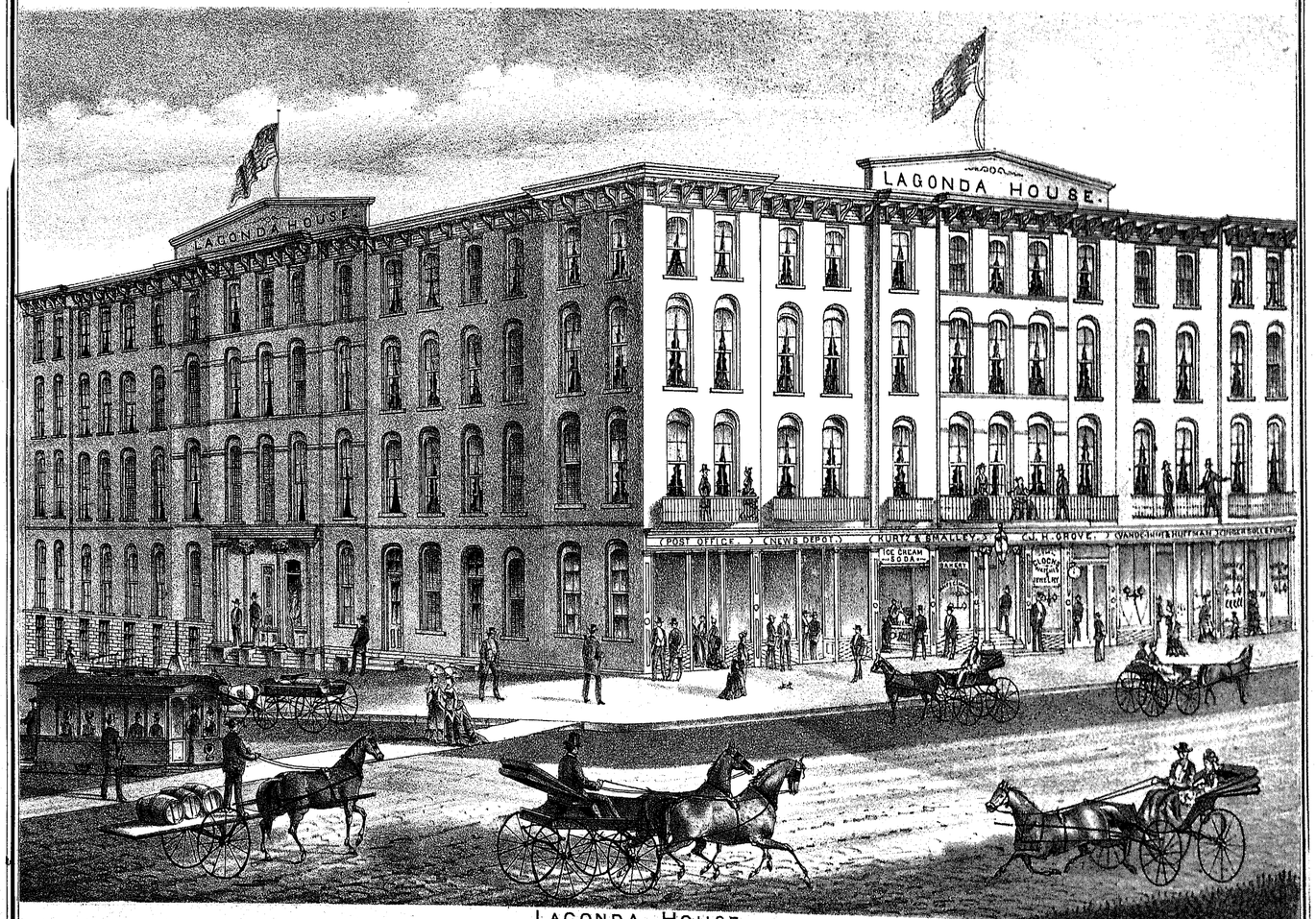

LAGONDA HOUSE.
ATKINSON & SON, PROPS. SPRINGFIELD, OHIO.

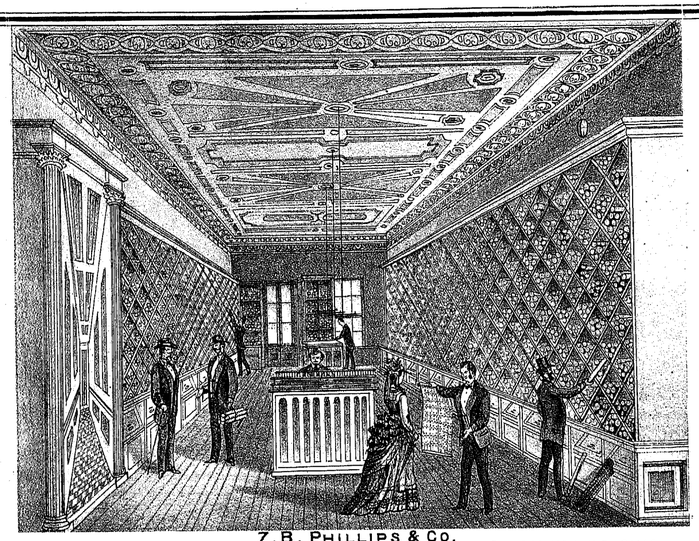

Z. B. PHILLIPS & CO.

DEALERS IN WALL PAPERS, WINDOW SHADES, FRESCO DECORATIONS &C. SPRINGFIELD, OHIO.

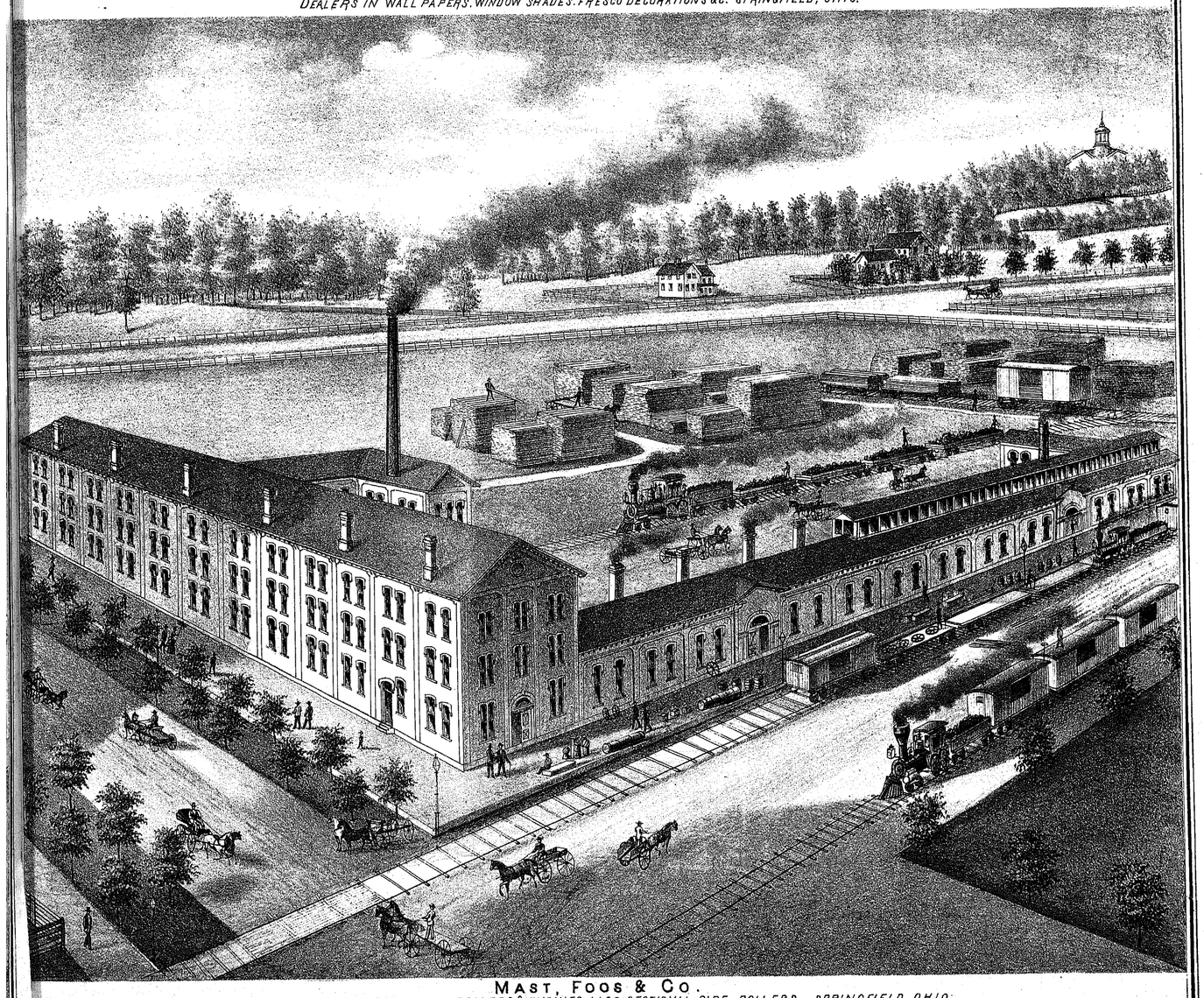

MAST, FOOS & CO.

MANUFACTURERS OF PORTABLE BOILERS & ENGINES, ALSO SECTIONAL PIPE BOILERS. SPRINGFIELD, OHIO.

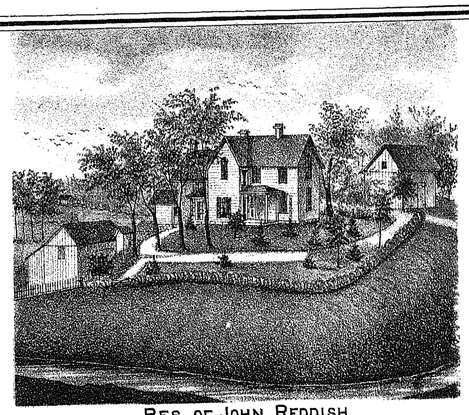

RES. OF JOHN REDDISH.
SPRINGFIELD TP. CLARKE CO. O.
FOR SALE.

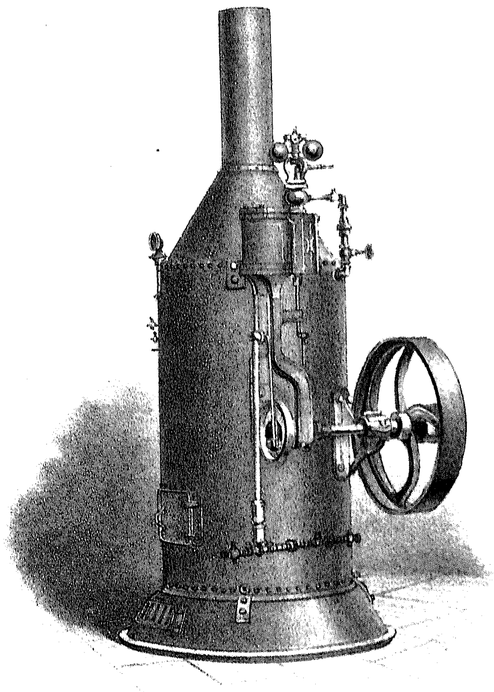

SEND FOR CIRCULAR & PRICE LIST TO
PETER SINTZ.
MANUFACTURER OF STATIONARY & PORTABLE ENGINES.
SMALL ENGINES A SPECIALITY.
Nos 72, 74 & 76 E. WASHINGTON ST. SPRINGFIELD O.

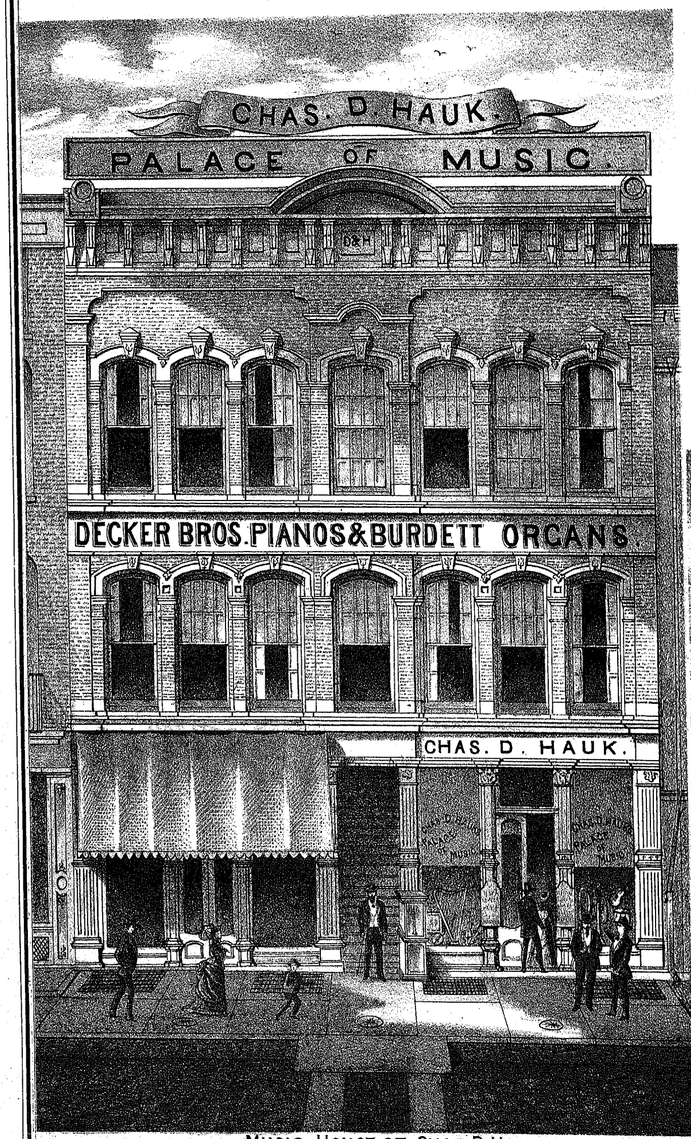

MUSIC HOUSE OF CHAS. D. HAUK.
IN DIAL & HAUK BLOCK. SPRINGFIELD, OHIO.

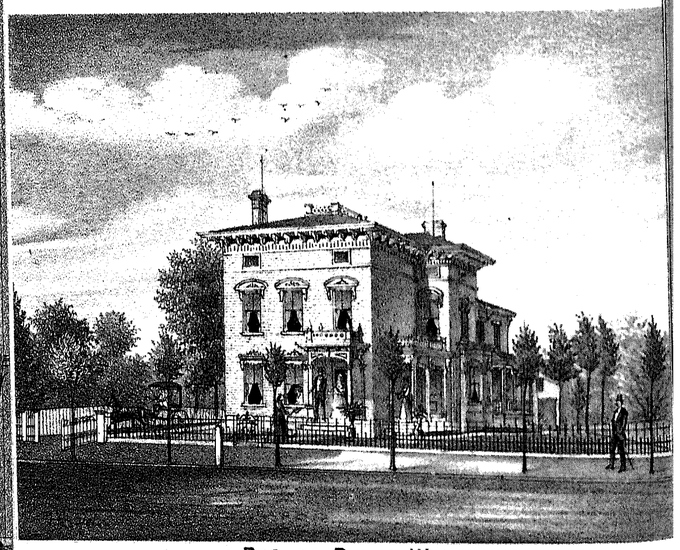

RES. OF PHILIP WEIMER.
No. 304 E. HIGH ST.

WEIMER & CO.
MERCHANT TAILORS,
AND DEALERS IN
READY MADE CLOTHING
AND GENTS FURNISHING GOODS. No. 40 E. MAIN ST. SPRINGFIELD, O.

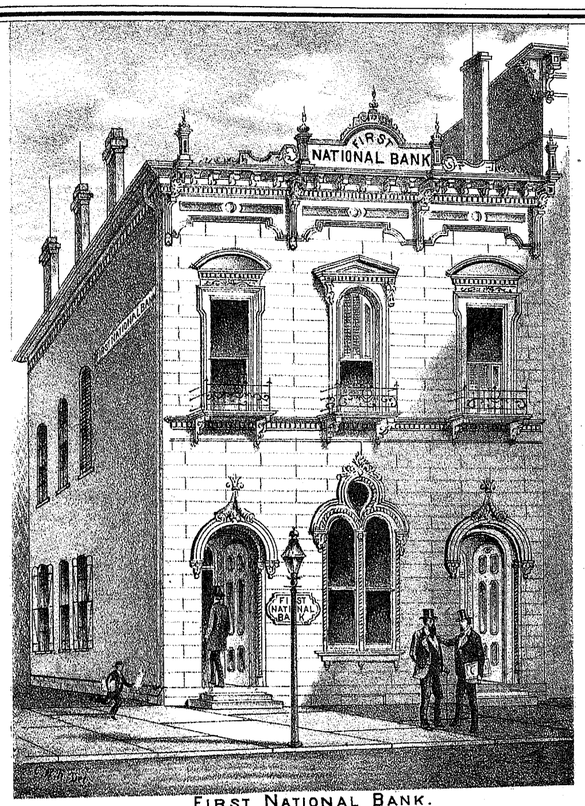

FIRST NATIONAL BANK.
SPRINGFIELD, OHIO.

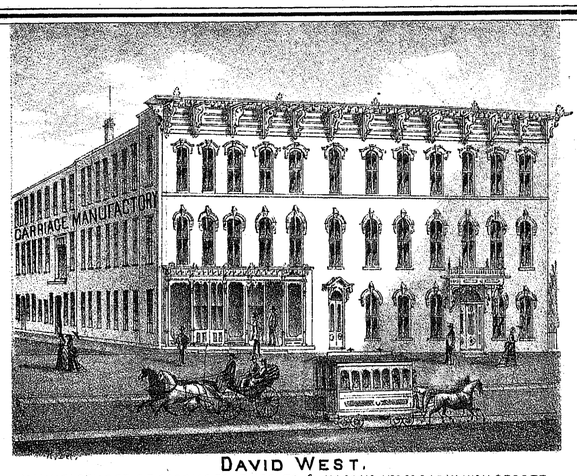

DAVID WEST.
MANUFACTURER OF CARRIAGES, BUGGIES & WAGONS. Nos. 23 & 25 W. HIGH STREET.
A FULL STOCK OF WORK KEPT CONSTANTLY ON HAND. SPRINGFIELD, OHIO.

LAHM BRO'S & CO.
HATTERS & FURRIERS.

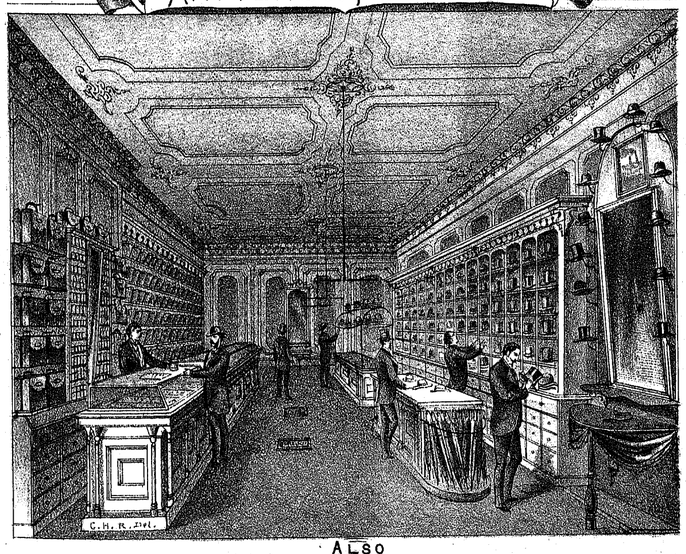

ALSO
DEALERS IN GENTS FURNISHING GOODS, SATCHELS & UMBRELLAS.
27 LIMESTONE. ST. SPRINGFIELD OHIO.

DUNLAPS SILK HATS. IMPORTED LAP ROBES.

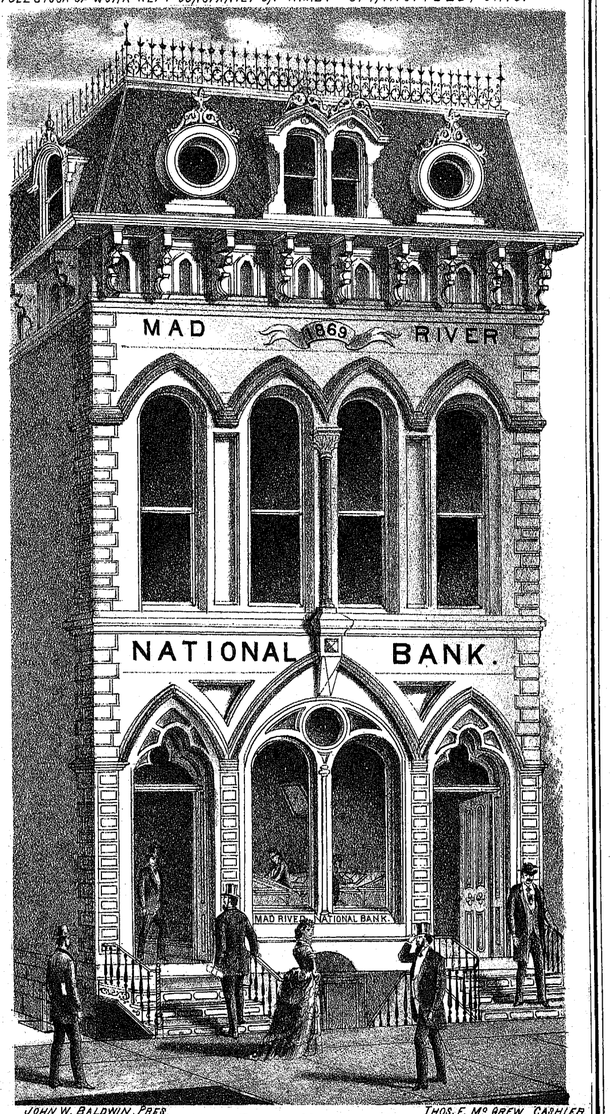

JOHN W. BALDWIN, PRES. THOS. F. Mc GREW, CASHIER.
MAD RIVER NATIONAL BANK.
SPRINGFIELD, O.
CAPITAL $300,000.
SURPLUS 70,000.
COLLECTS ON ALL POINTS IN OHIO & SOUTHERN STATES ON THE MOST FAVORABLE TERMS.
SELLS DRAFTS ON ALL POINTS IN EUROPE.

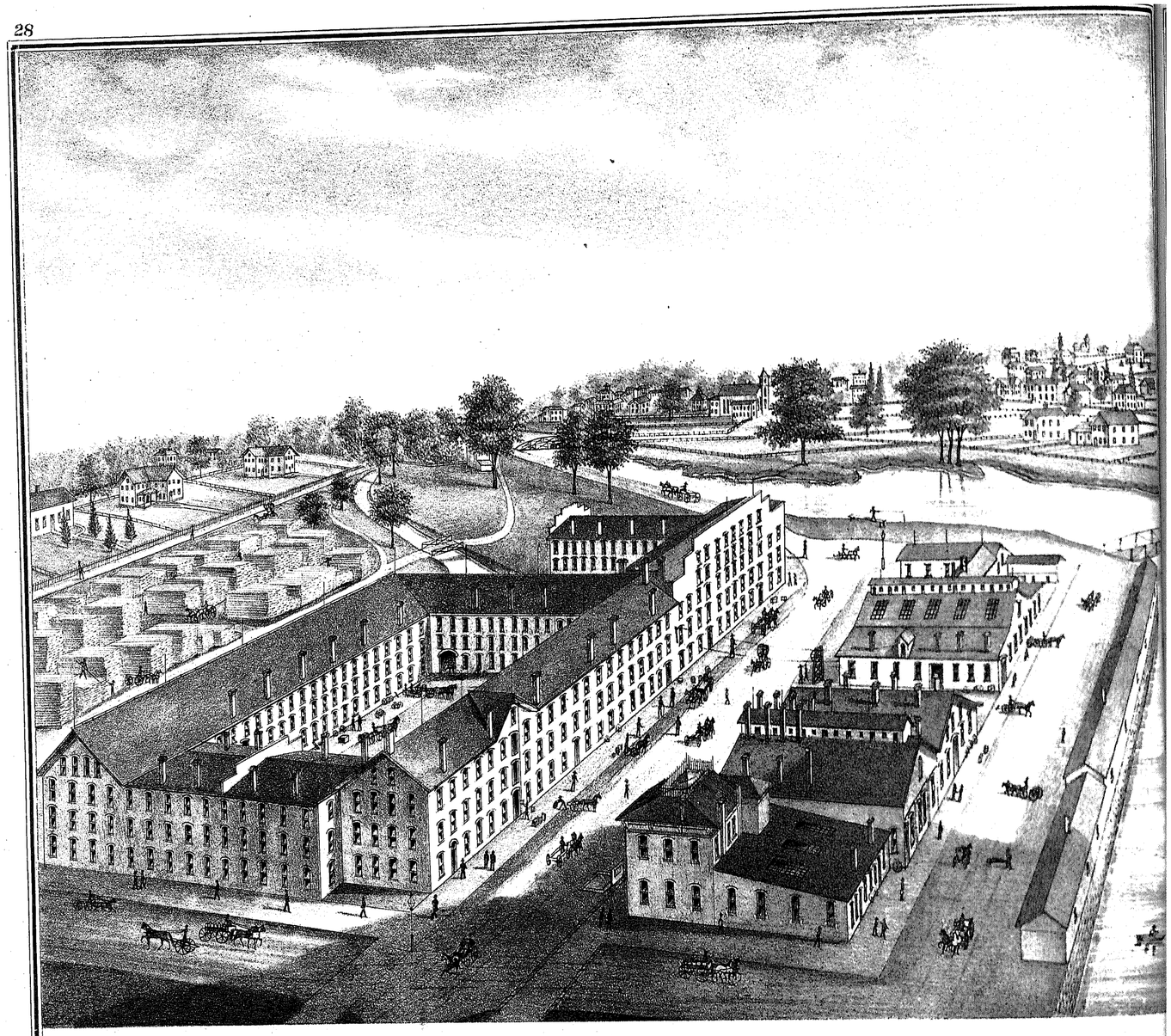

VIEW OF P. P. MAST & CO.'S

ACRICULTURAL WORKS.

SPRINGFIELD, OHIO.

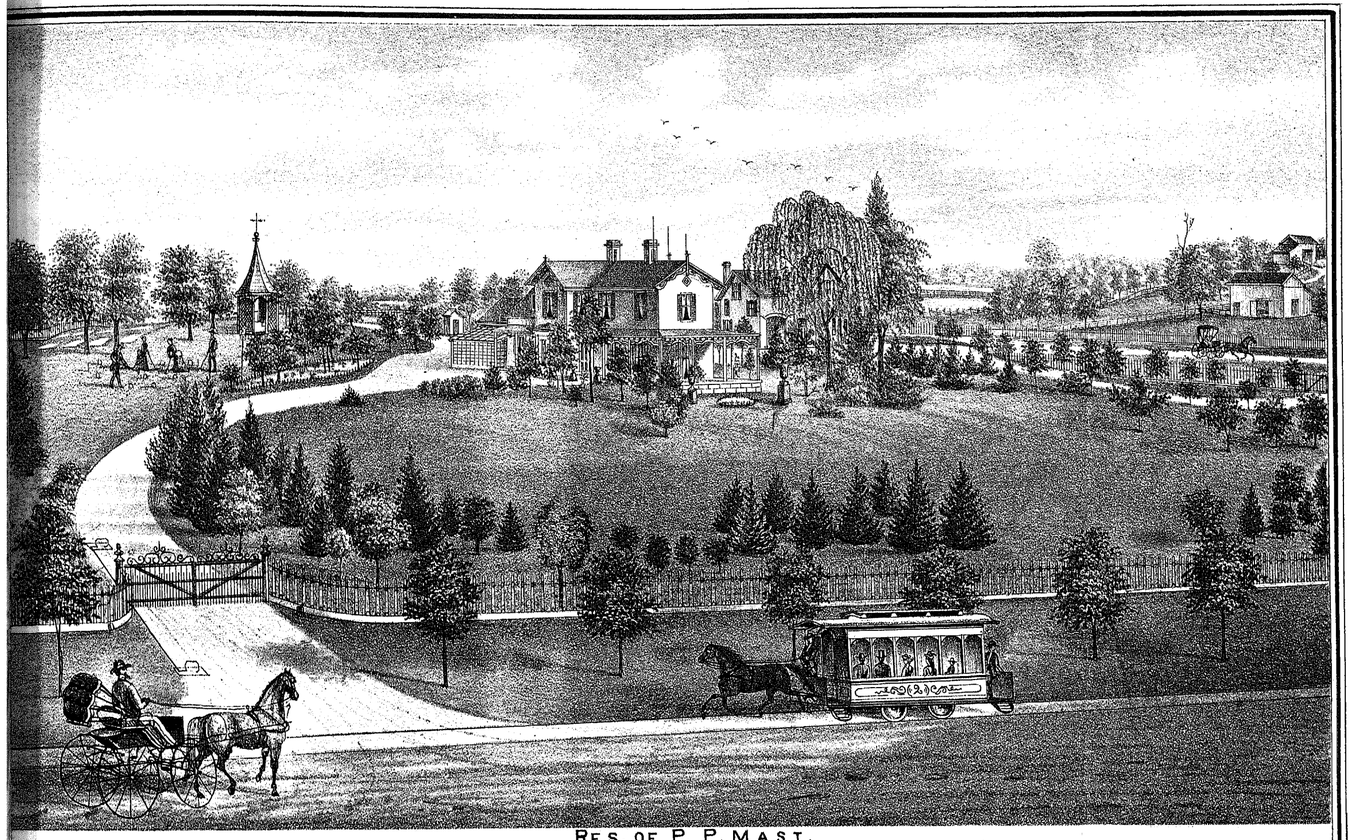

RES. OF P. P. MAST.
W. HIGH ST. SPRINGFIELD, O.

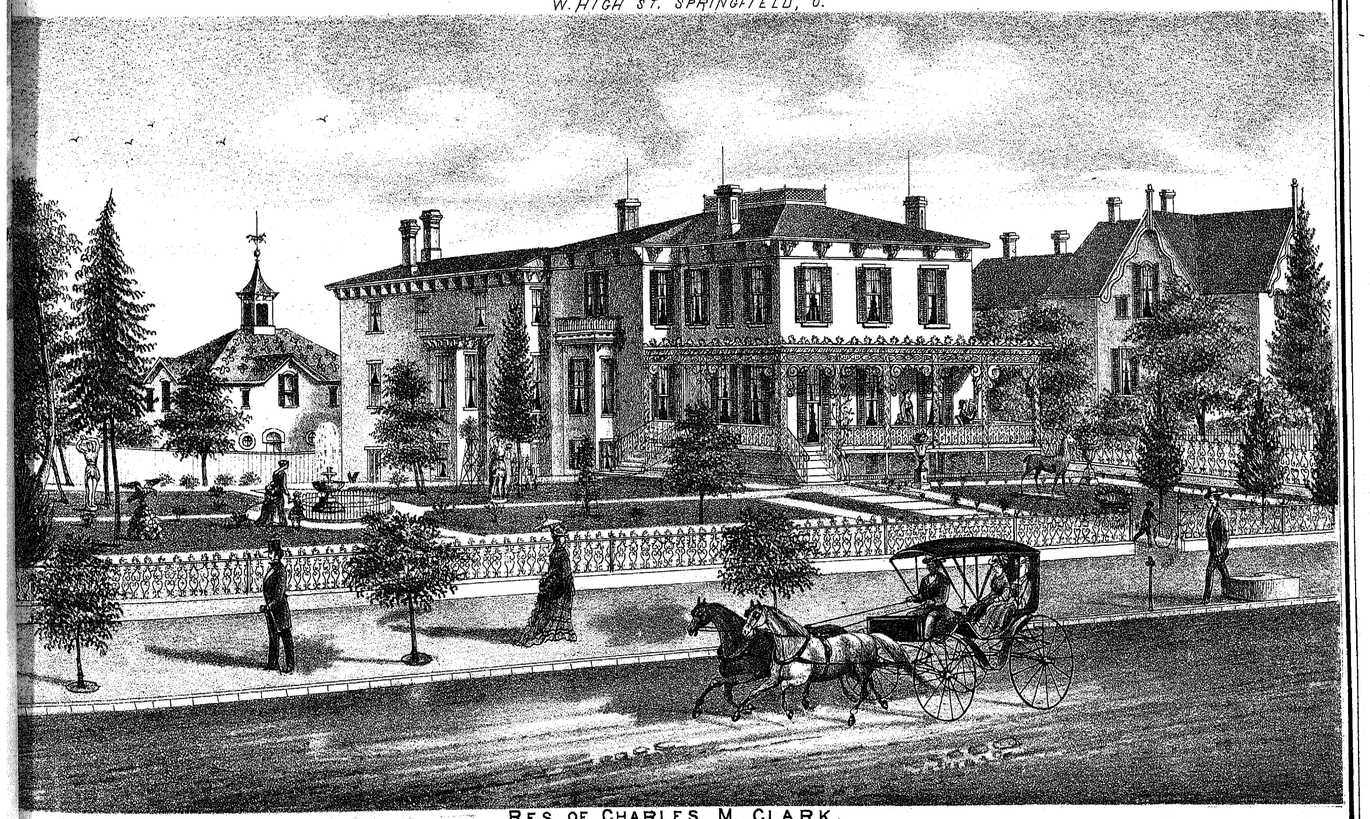

RES. OF CHARLES M. CLARK.
HIGH ST. SPRINGFIELD, OHIO.

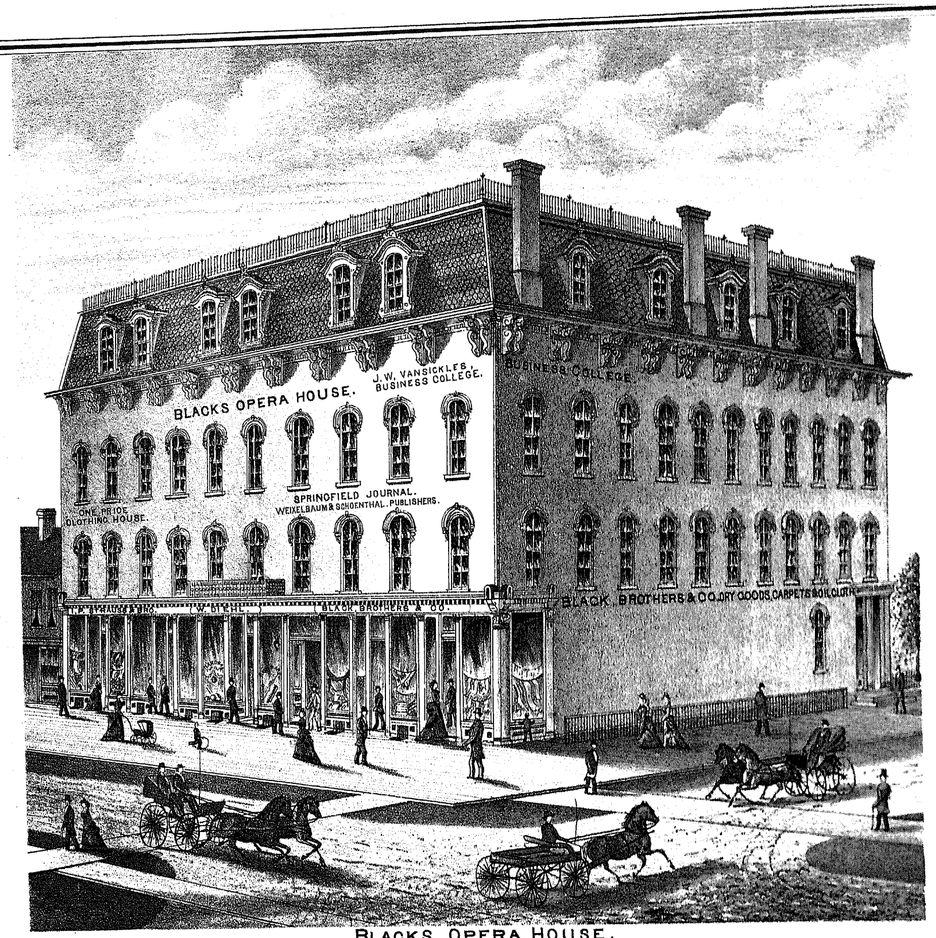

BLACKS OPERA HOUSE.
SPRINGFIELD, OHIO.

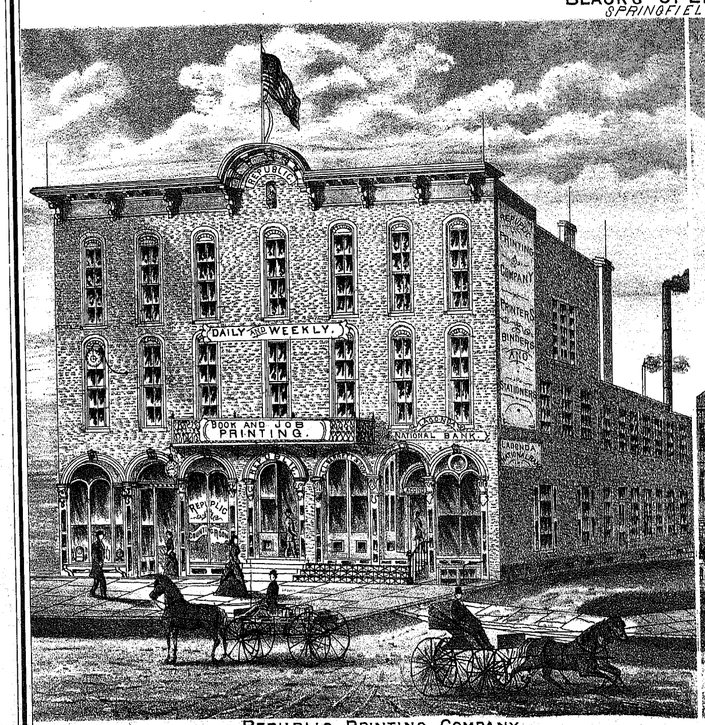

REPUBLIC PRINTING COMPANY.
PRINTERS, BINDERS & PUBLISHERS & MANUFACTURERS OF WRAPPING PAPERS. SPRINGFIELD, O.
G.W. HASTINGS, PRES. C.M. NICHOLS, SECRETARY.
J.E. STEWART, VICE PRES. F. HOLFORD, TREASURER.

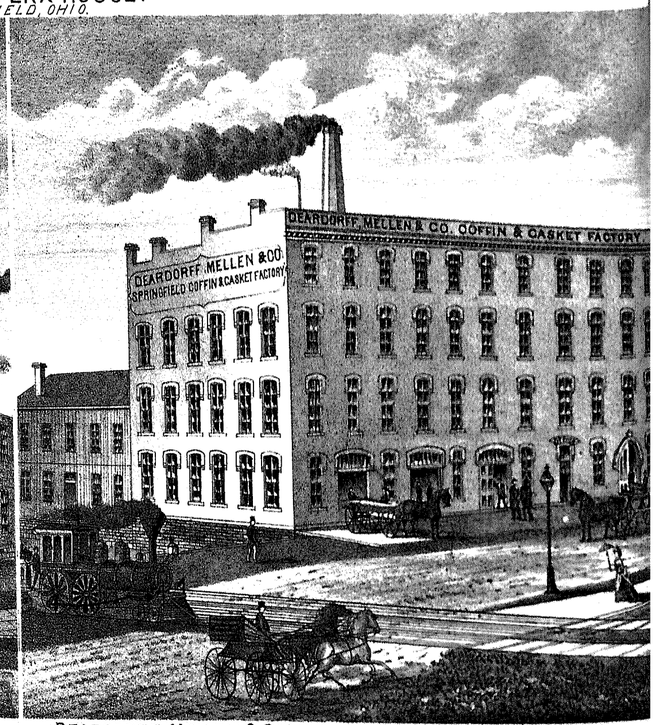

DEARDORFF, MELLEN & CO. MANUFACTURERS OF COFFINS & CASKETS.
WALNUT & POPLAR, ROSEWOOD, IMITATION & WALNUT FINISH, ALSO GLOSS WHITE CASKETS.
OFFICE & WAREROOMS 116 & 118 SPRING ST. SPRINGFIELD, O.
J.M. DEARDORFF, PRES. J.S. MELLEN CHAS. STOUT, TREAS. J.W. COLES, S.



THE FISHER BLOCK.
SPRINGFIELD, OHIO.

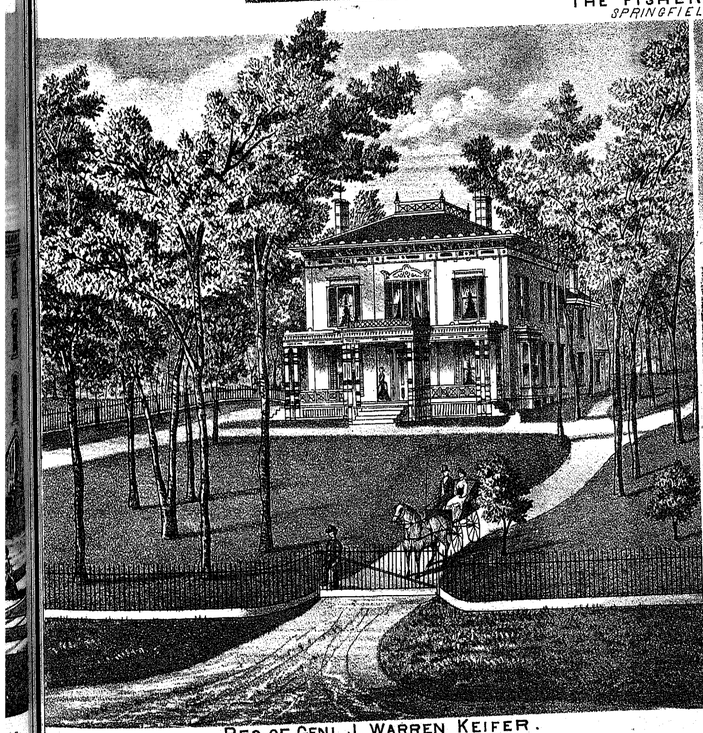

RES. OF GENL. J. WARREN KEIFER.
E. HIGH ST. SPRINGFIELD, OHIO.

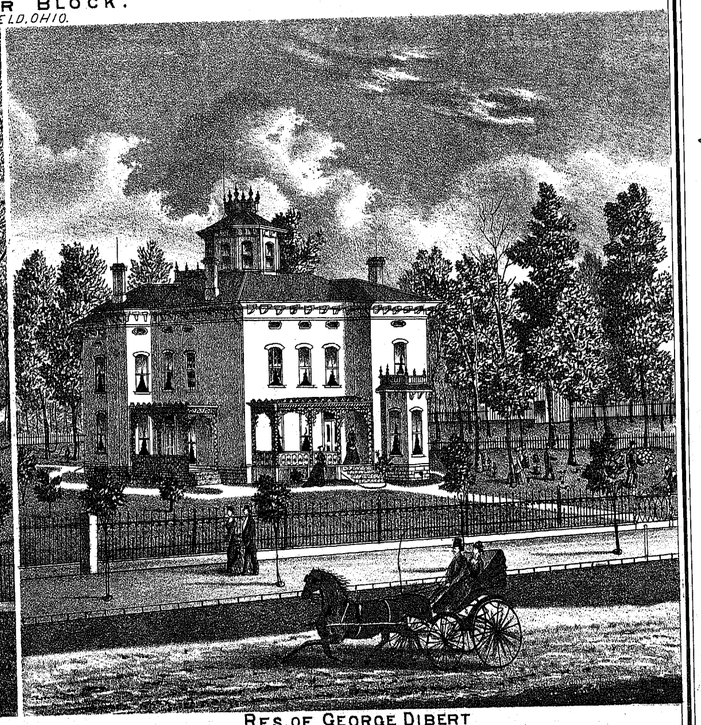

RES. OF GEORGE DIBERT
SPRINGFIELD, OHIO.

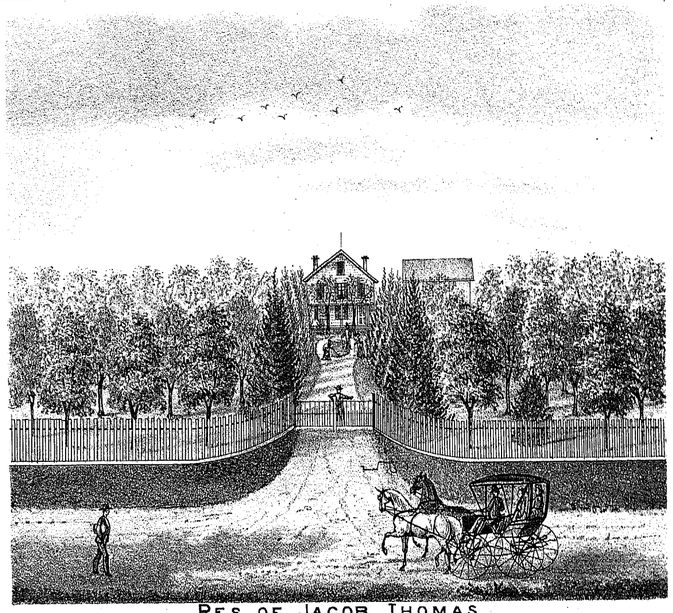

RES. OF JACOB THOMAS.
SPRINGFIELD, O.



VANDEGRIFT & HUFFMAN,
MERCHANT TAILORS & DEALERS IN MEN'S FURNISHING GOODS.
37 S. LIMESTONE ST. SPRINGFIELD, O. LAGONDA HOUSE BLOCK.

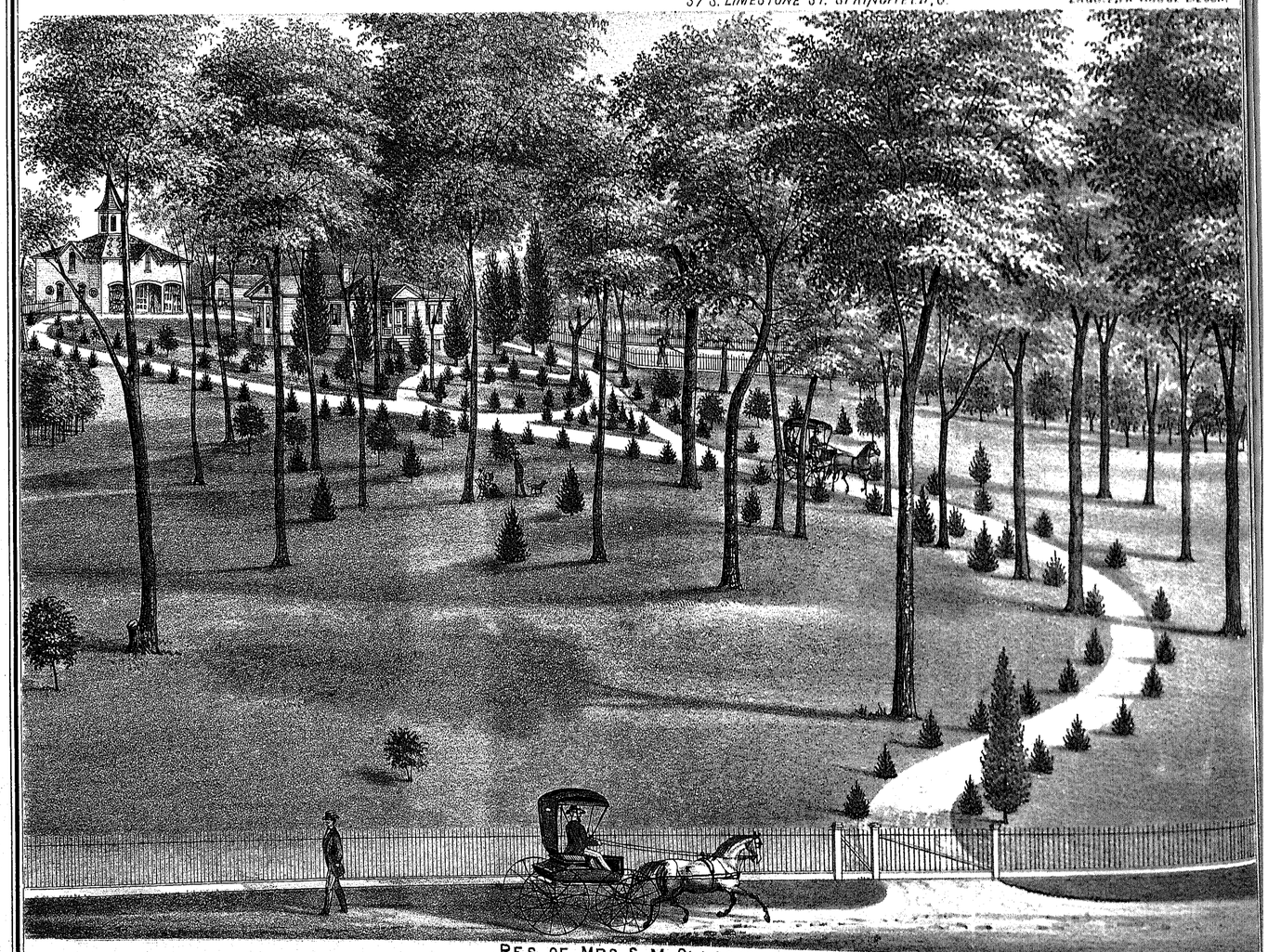

RES. OF MRS. S. M. CLASON.
"FOR SALE." SEC 28. 21¾ ACRES. 1¼ MILES FROM SPRINGFIELD ON SELMA PIKE. SPRINGFIELD TP CLARK CO. OHIO

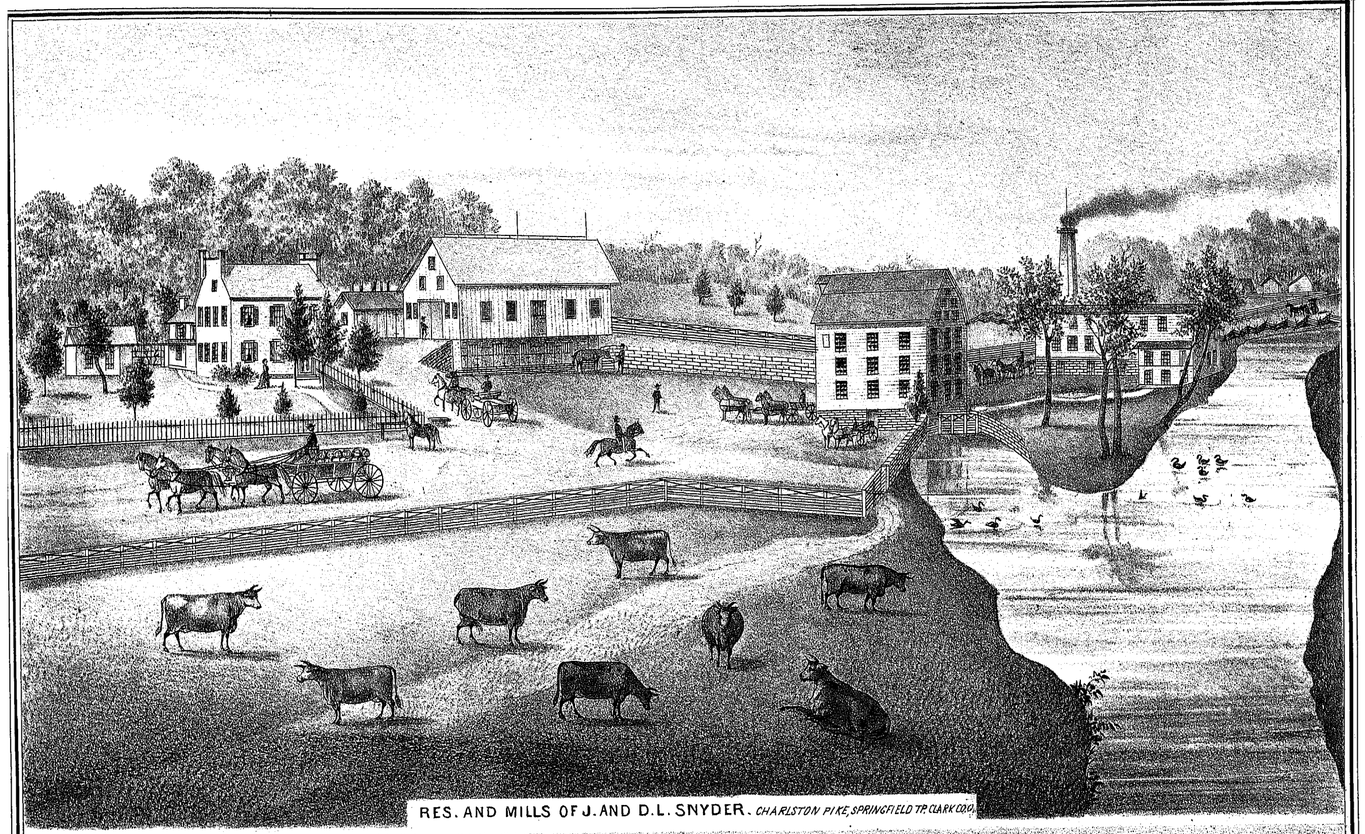

RES. AND MILLS OF J. AND D.L. SNYDER. CHARLSTON PIKE, SPRINGFIELD TP. CLARK CO.O.

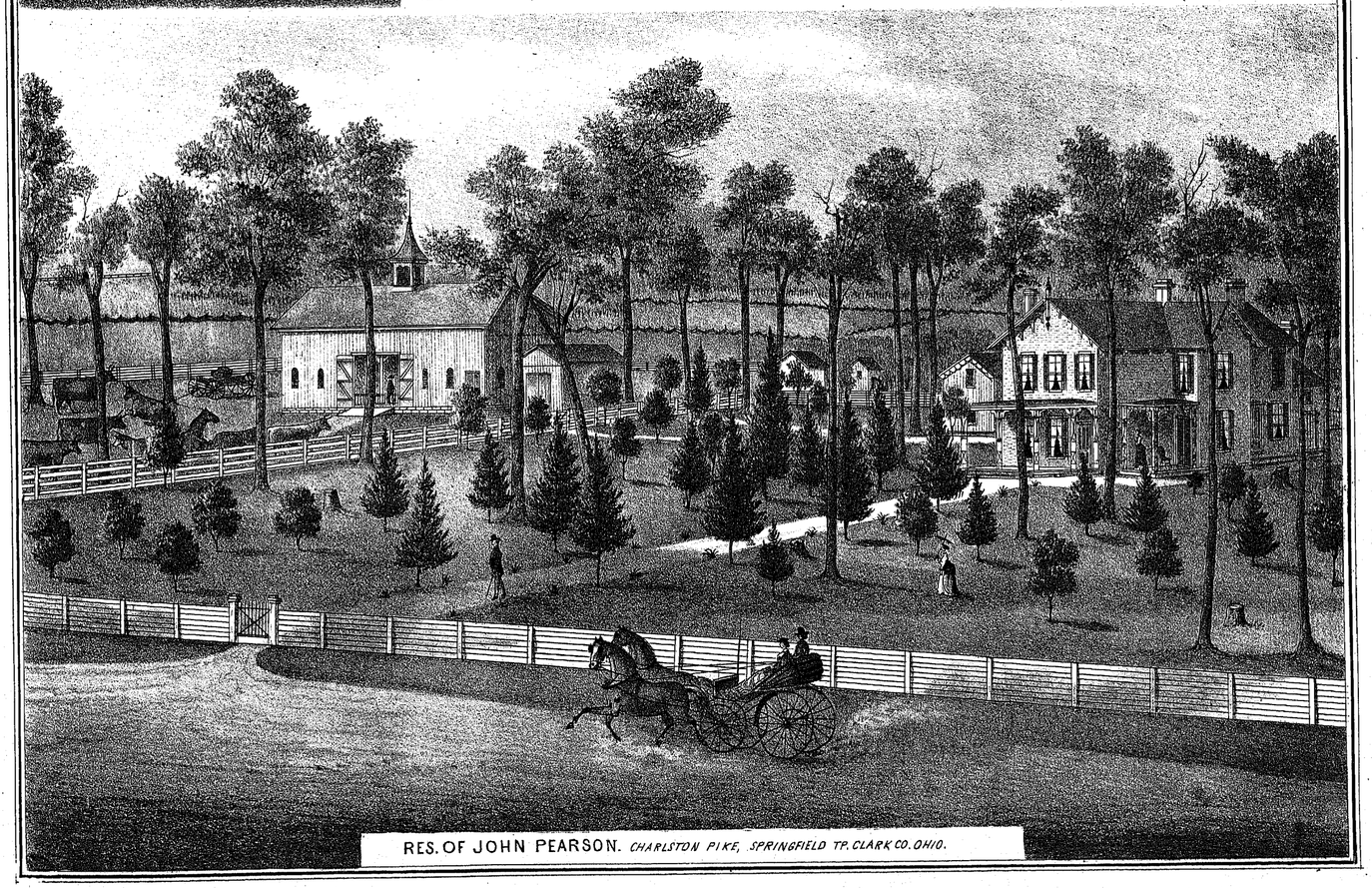

RES. OF JOHN PEARSON. CHARLSTON PIKE, SPRINGFIELD TP. CLARK CO. OHIO.

CITY OF SPRINGFIELD

SPRINGFIELD TP CLARK CO.

OHIO

Scale 1 in. to 600 feet.

Compiled & Drawn by H.B. Robinson C.E.

FERN CLIFF CEMETERY



WITTENBERG COLLEGE

SECOND WARD

FIRST WARD

THIRD WARD

FOURTH WARD

FIFTH WARD

FAIR GROUND

Half Mile Course

County Infirmary

Dr. Robert Rodgers 65.19 a

A. A. Warder's 111.85 a

A. McCreight Estate 50.5

Estate of I. Ward

Jacob Seitz 12.81

Indian Spring 39 a

College Grounds

Mrs. S.A. Moffet 20

B. Fillmore 10 a

W. Riley 10

T. Shubler 10 a

J. & D. L. Snyder 27.13

J. J. Snyder 26 a

J. D. Hilker 10.25

H. Bechtel Hrs. 8.38 a

Sarah Bechtel 8.38

Mrs. M. Kinkead 6.63

Geo. Zischler 16.98 a

Harriet Morris 8.5

Hrs of M.H. Walls 8.5

Goode & Simmet 6a

A. Shaffer 1.8 a

1.31 a

J. Foos

C. Thomas

C. Thompson 2½

Mary H. Leffel 5½

Wintler & Barnett

Public School

Estate of I. Ward

G.H. Frey

E.B. Cowilly

J.K. Harris

Mrs. A.C. King 3a

C.A. Phelps 2.5

Mrs. A.C. King 3a

S.A. Bowman 2.5 a

H.F. Geiger

Mrs. E. Thompson

Mrs. E. Prince

P.W. Conrad 2.81.6

R.Q. King 1.5

Mrs. A.C. King 3a

J. Spencer 2.5 a

D.S. Spencer 2.5 a

R.M. Huffman

Mary Tiers 4.13 a

50 a

Barnett 5

Cross 1

N.J. 1

Estate I. Ward

Mrs. E.S. Clark

E. Ellbrock

J.M. Pearcy

J.T. Wickett & Wife

J.P. Spencer 2a

Mrs. S. Miller 3a

P.P. Mast

C. Stroud

J.L. Pettigrew

W.D. Miller

J.J. Snyder 26

J.W. Russell 6.28 a

James P. Leffel 12 a

Mast. Spence & Horner 11½

J. D. Snyder 25. a

J. Miller 7.10

M.A. Wheeler 6a

F. Zischler 19 a

Geo. Dibert 63 a

George Spence 63 a

J. Herstiner 6a

City Limit

Geo. Hills 22.75 a

P. Ringhimer 5

Pauline Walker 6a

C. Thompson 18 a

O. Clark's Heirs 6.37 a

Chas. E. Clark 16.19 a

Lewis S. Clark 20.64 a

O. Clark's Hrs. 5.44 a

C.A. Clark

Mrs. E.H. Stephens 107 a

Silas Gard 11.74 a

J. Dary 5.25

Arthur Cole 5.25

H. Clark 12.8

E. Tibbels 21 a

H. Rice 12

Thos. Sencabaugh 8.38

Mrs. Sencabaugh 8.38

Wm. White 3½ a 3.5 a

T. Sharp 5.84

T. Sharp 16.76 a

G. Krautwater 7.35

Thos. McBeth 8.75 a

G. Gomsen 8.75 a

J. Herstiner 5.18 a

Clason Hrs. 21½

J. Wheldon's Hrs.

Krautwater 10 a

T.J. Finch 11.1

McGrew & Baldwin 4.13 a

Chapman Machine Works

Champion Shop

Pub. School

Mill Run

Brain Estate

Buck Creek

Corporation Line

Hydraulic Race

Ward Line

Section Line

Mill Race

Cleveland Sandusky & Cincinnati R.R.

C.C.C. & I. R.R. Delaware Branch

Little Miami R.R.

Springfield Branch

Cemetery

Catholic Cemetery

GREEN MOUNT CEMETERY

J.T. Warder 5.34 a

9.4 a

J. Chenchain

J. Schmorbus

J. Schutte 3½ a

N. Spangenberger 3½ a

P. O'Brien

4. a

Mrs. H. Cook

S. Senft

B. H. Warder 14 a

B. H. Warder 5 a

33 a

A.A. Warder Est.

Robbins 4.1 a

Greenwalt Institute

Wm. Williamson 5 a

St. Raphael Ch.

Mrs. Wm. Cook

Mrs. Wm. Cook

Mrs. Wm. Cook

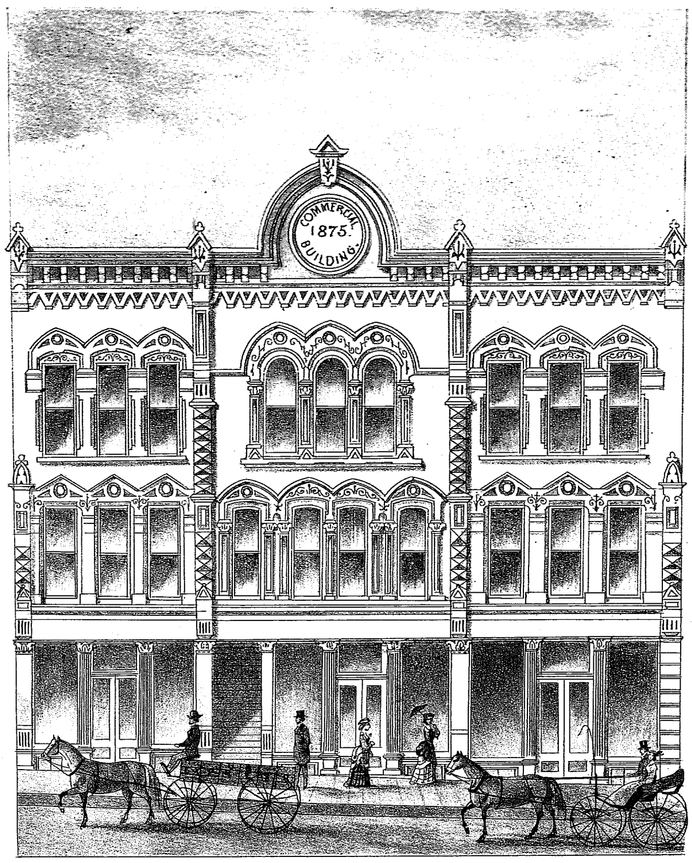

RABBITTS, THOMPSON & CO.

COMMERCIAL BUILDING, NOS. 19, 21, 23, & 25 SOUTH LIMESTON ST. SPRINGFIELD, O.

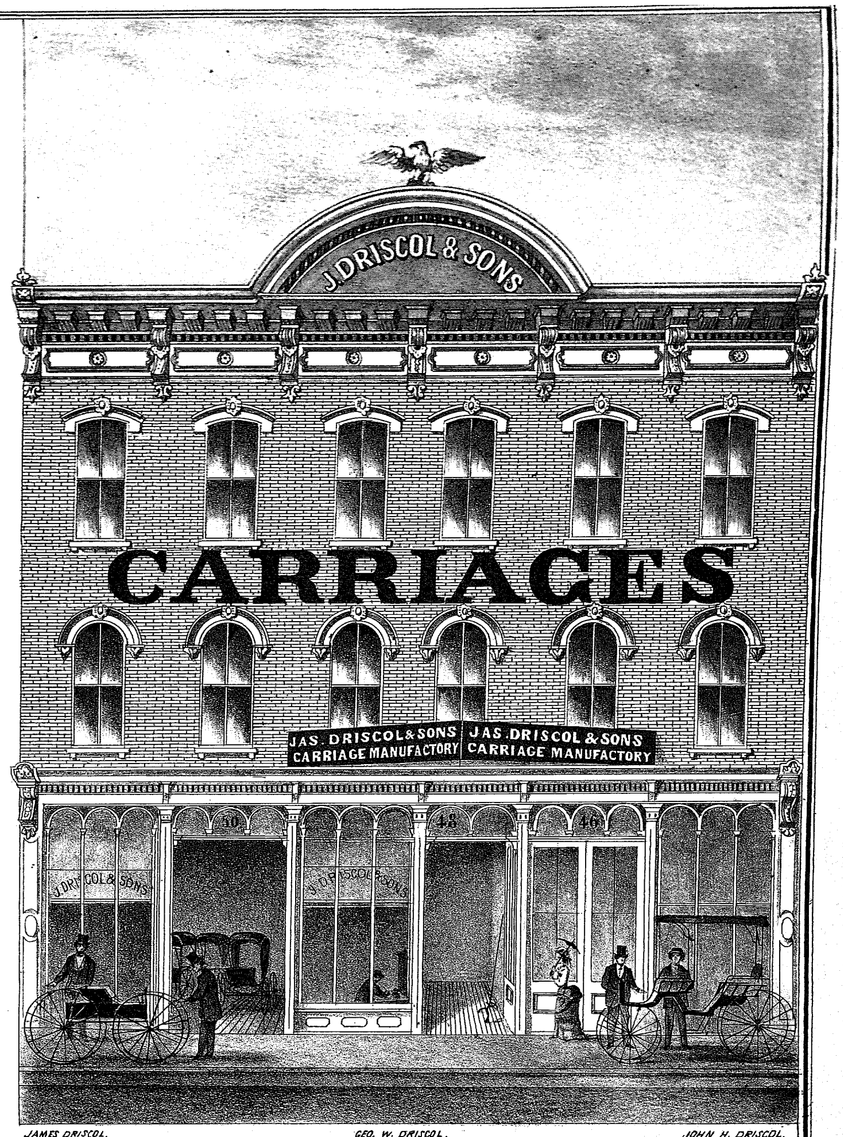

JAMES DRISCOL. *GEO. W. DRISCOL.* *JOHN H. DRISCOL.*

JAMES DRISCOL & SONS.

CARRIAGE MANUFACTURERS. SPRINGFIELD, OHIO.

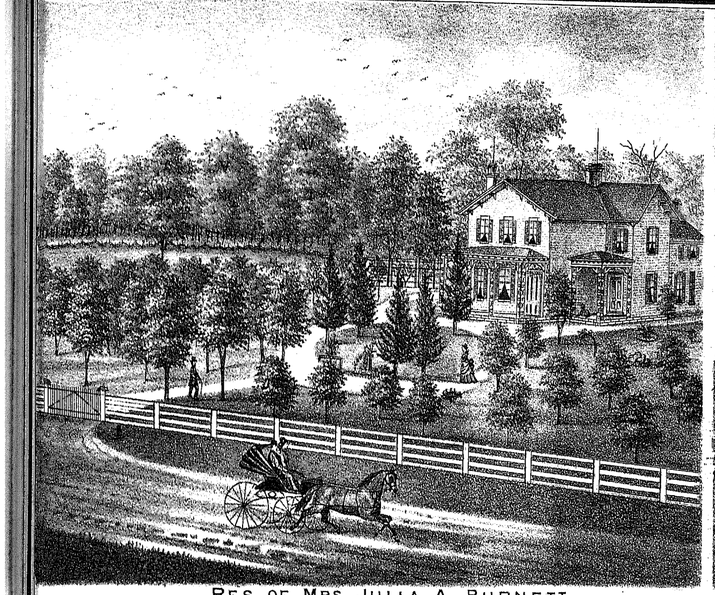

RES. OF MRS. JULIA A. BURNETT.
SPRINGFIELD TP., CLARK CO., OHIO.

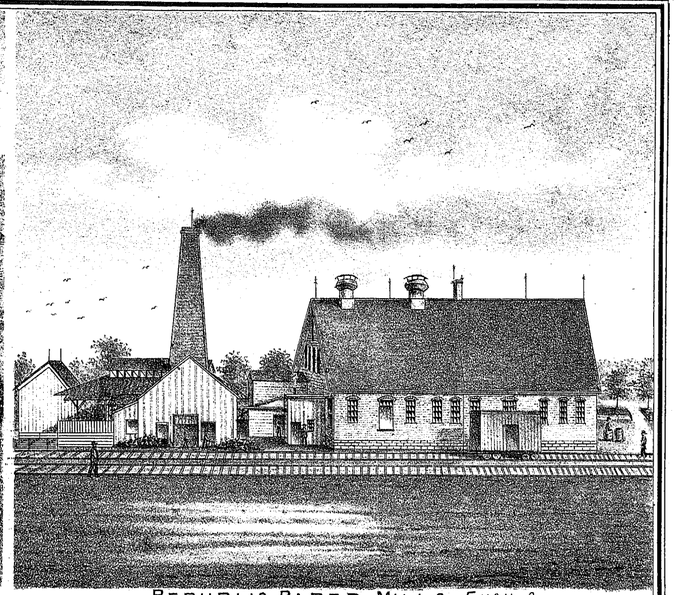

REPUBLIC PAPER MILLS. ENON, O.
REPUBLIC PRINTING CO., PROPRIETORS. MAD-RIVER TP., CLARK CO., OHIO.

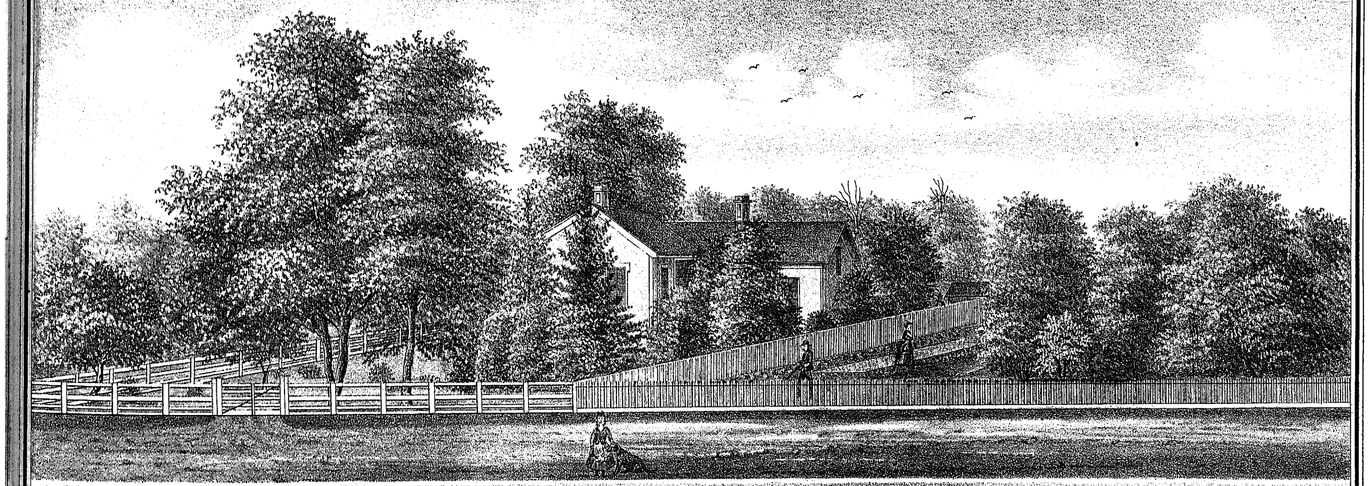



MEADOW GROVE. RES. OF MATTHEW MATTINSON.
MADISON TP., CLARK CO., O.

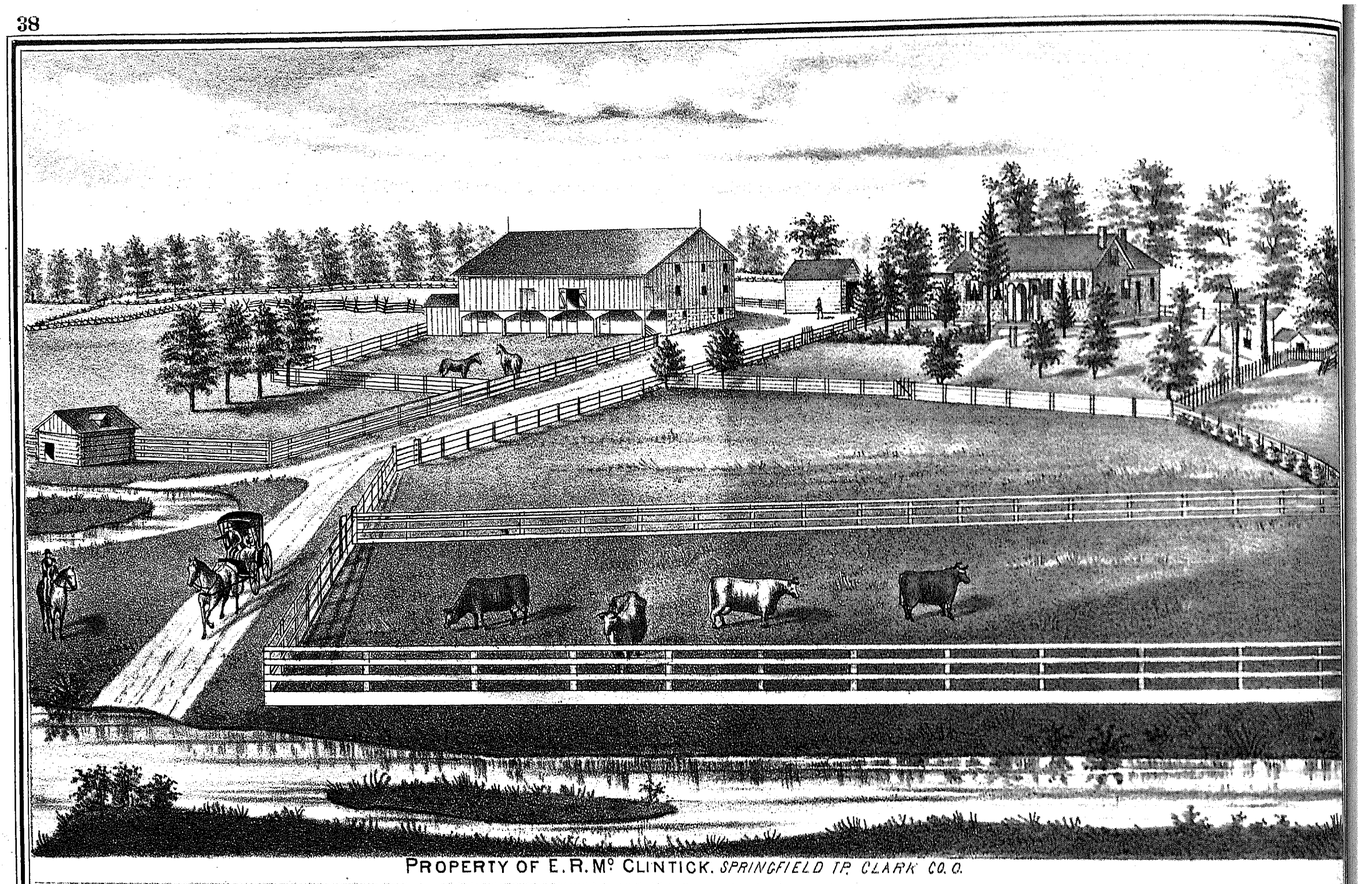

PROPERTY OF E. R. Mc CLINTICK. *SPRINGFIELD TP. CLARK CO. O.*

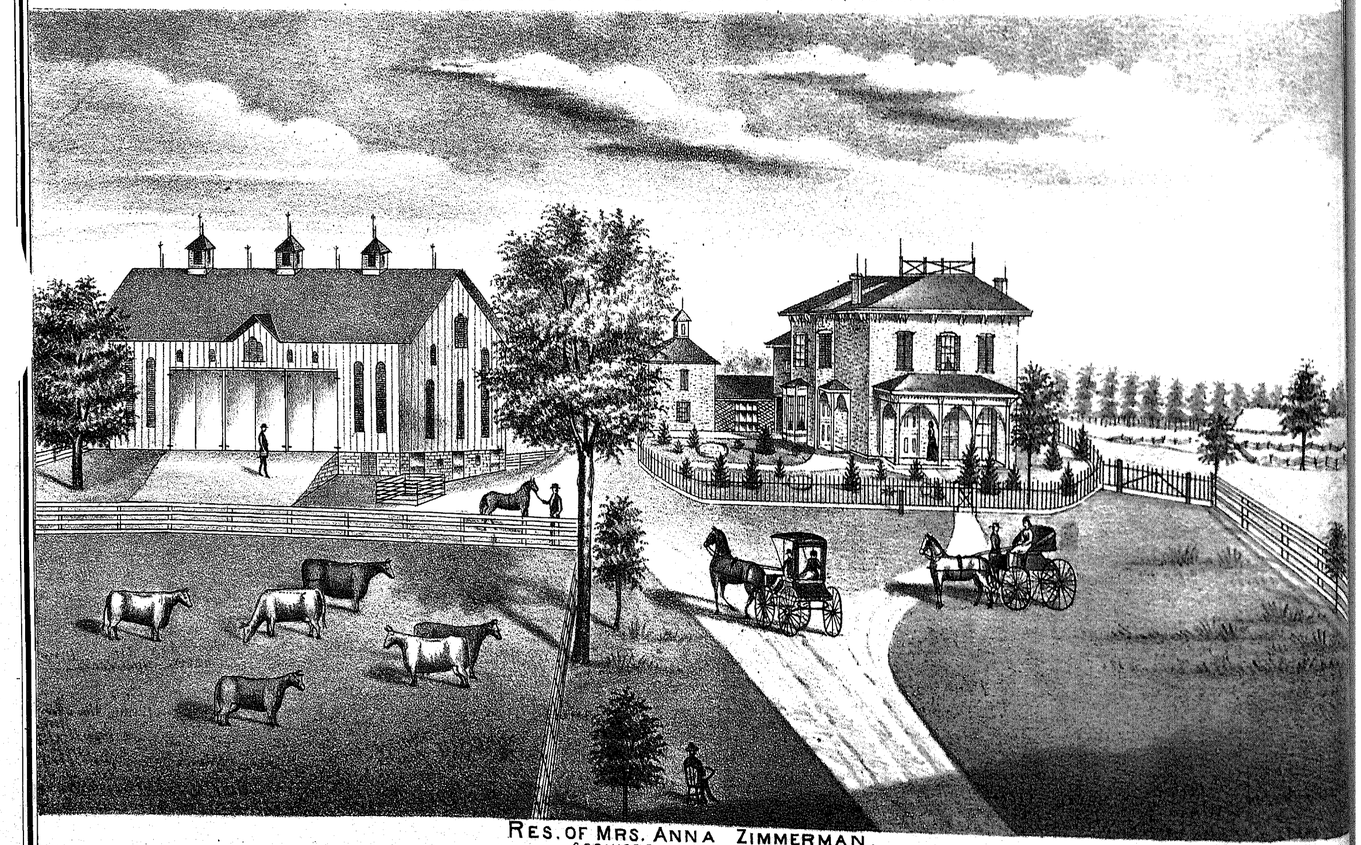

RES. OF MRS. ANNA ZIMMERMAN.
SPRINGFIELD TP. CLARK CO. O.

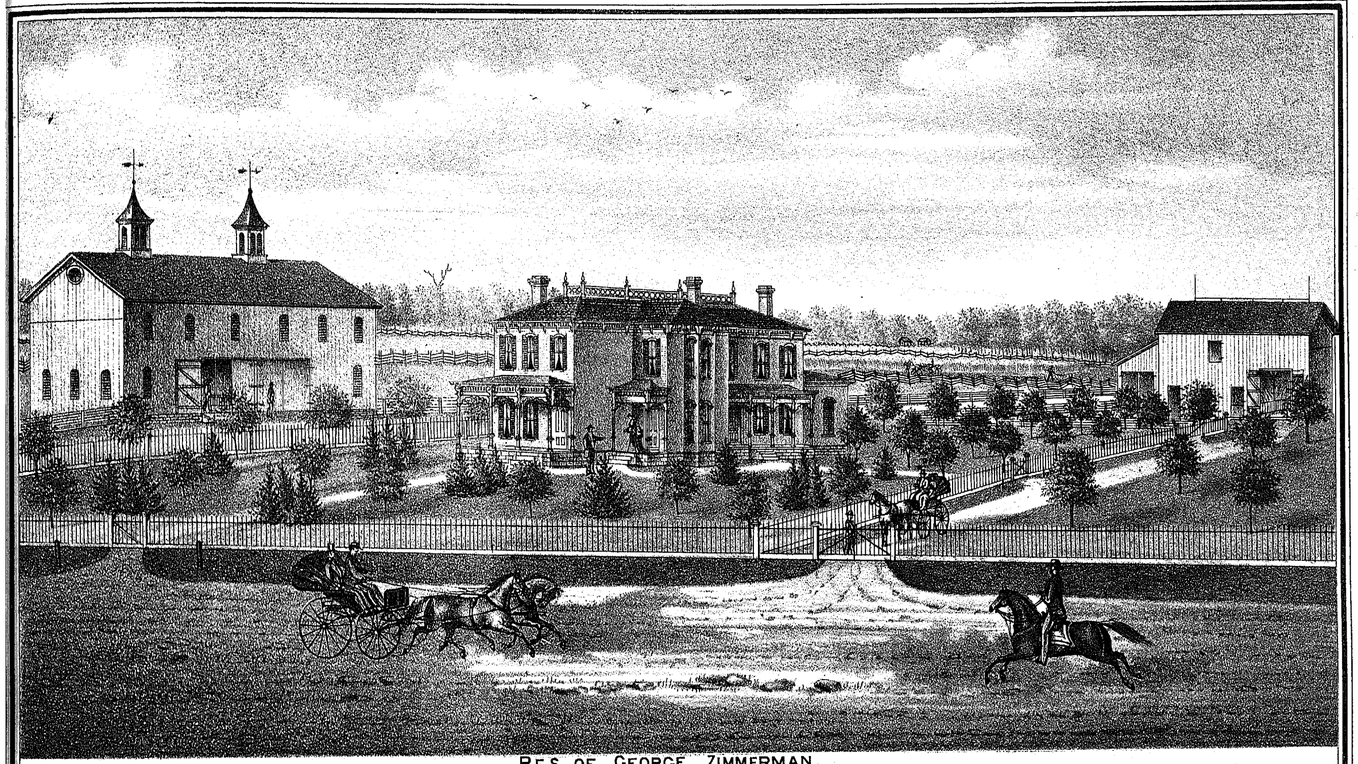

RES. OF GEORGE ZIMMERMAN.
SPRINGFIELD TP. CLARK CO. OHIO.

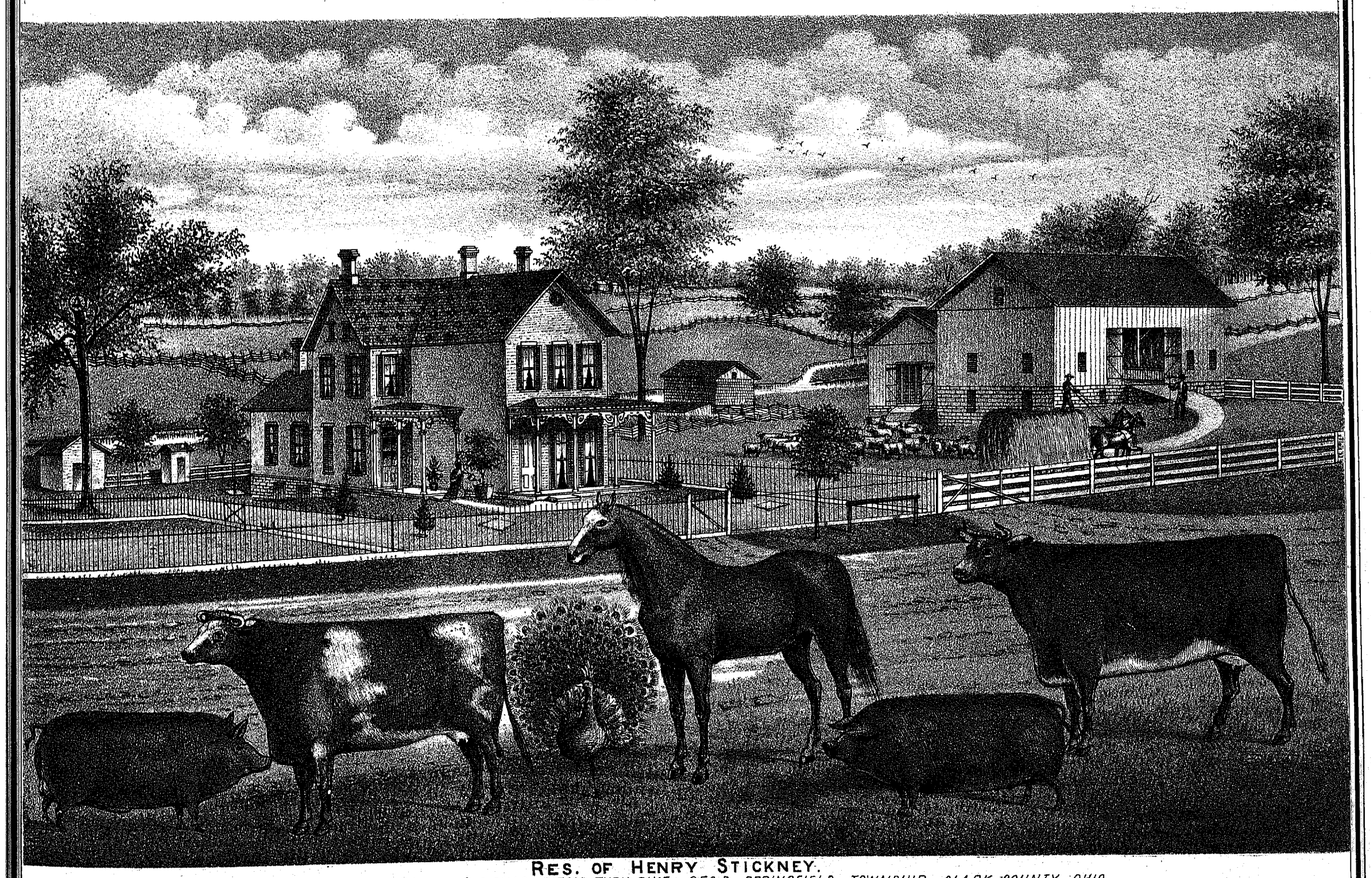

RES. OF HENRY STICKNEY.
LOCATED ON SPRINGFIELD & S. CHARLESTON TURN PIKE. SEC. 3. SPRINGFIELD TOWNSHIP. CLARK COUNTY, OHIO.

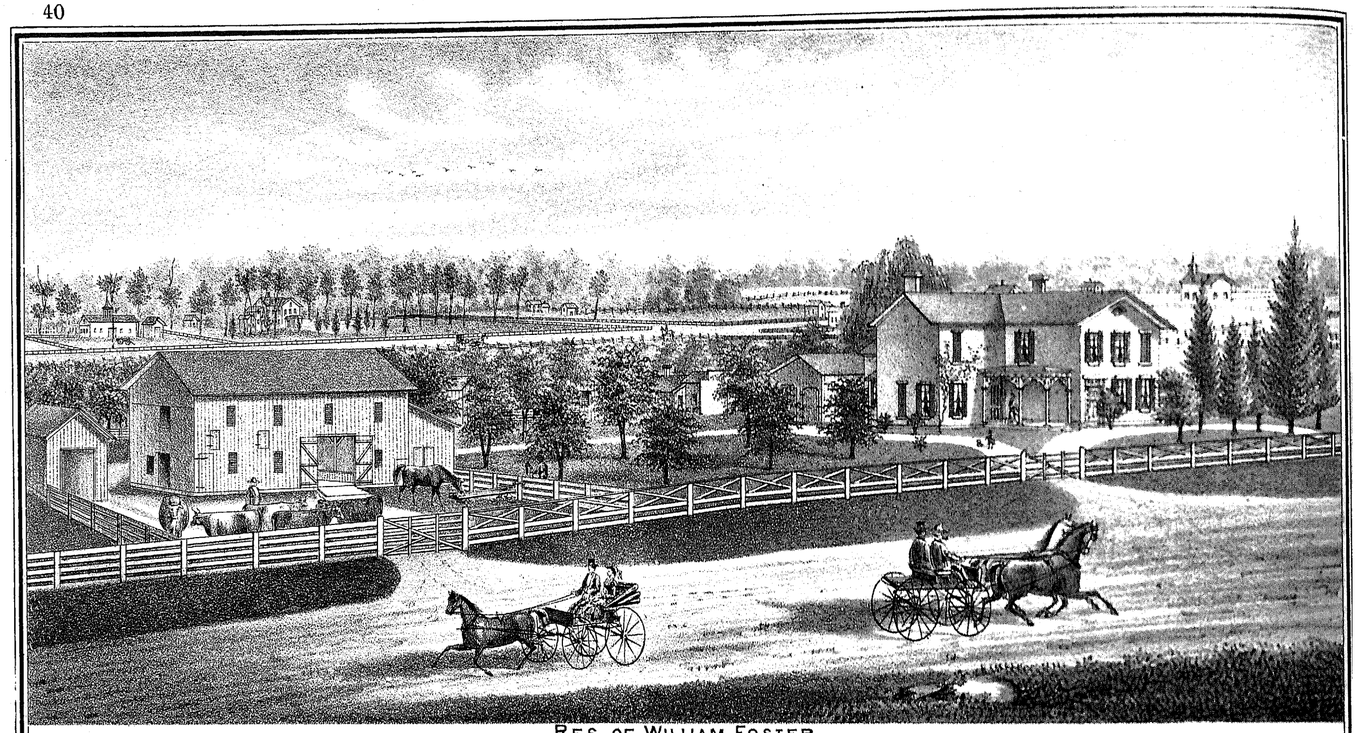

RES. OF WILLIAM FOSTER.
ON NATIONAL PIKE. SPRINGFIELD TP. CLARK CO. O.

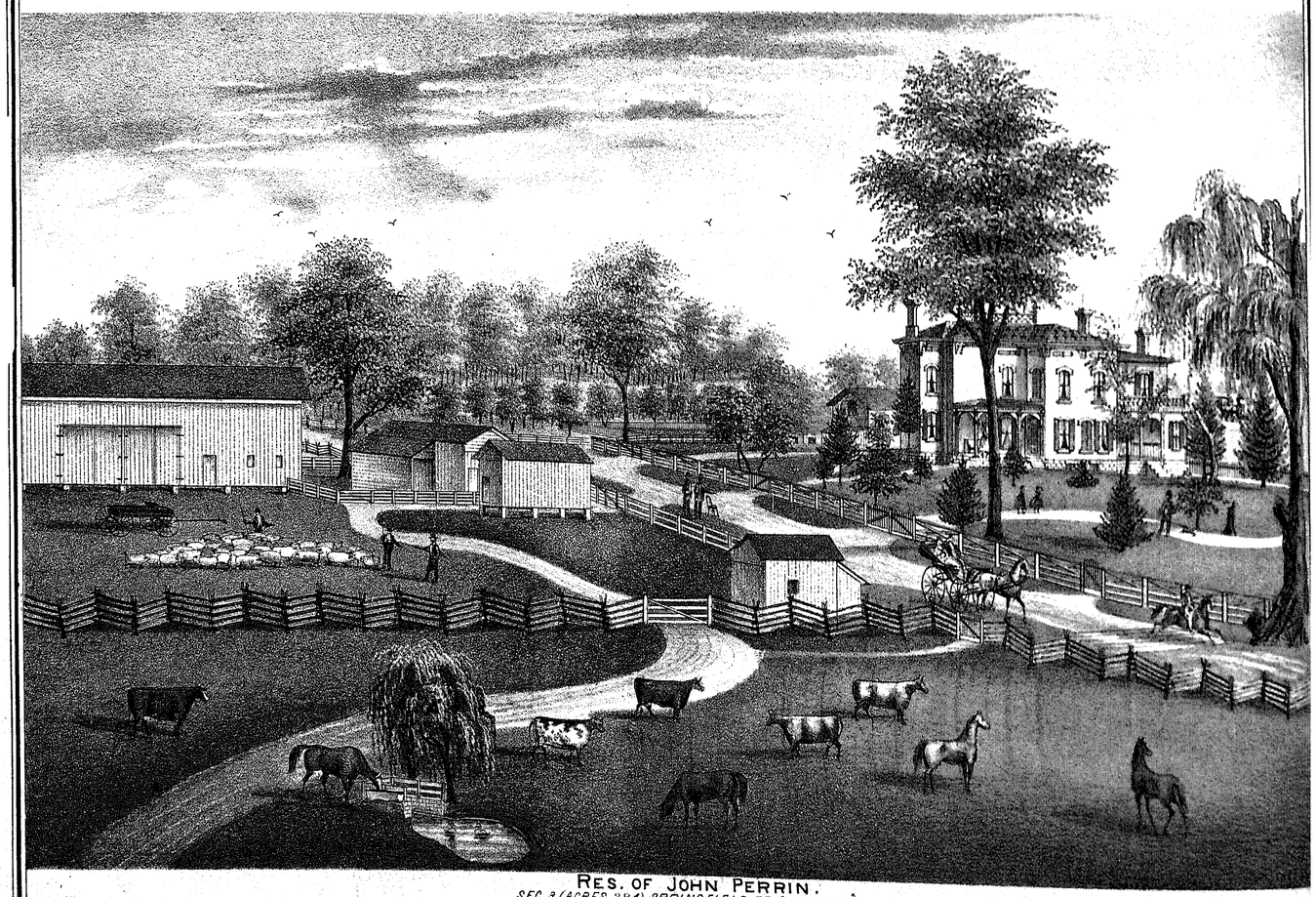

RES. OF JOHN PERRIN.
SEC. 3. (ACRES 284) SPRINGFIELD TP. CLARK CO. O

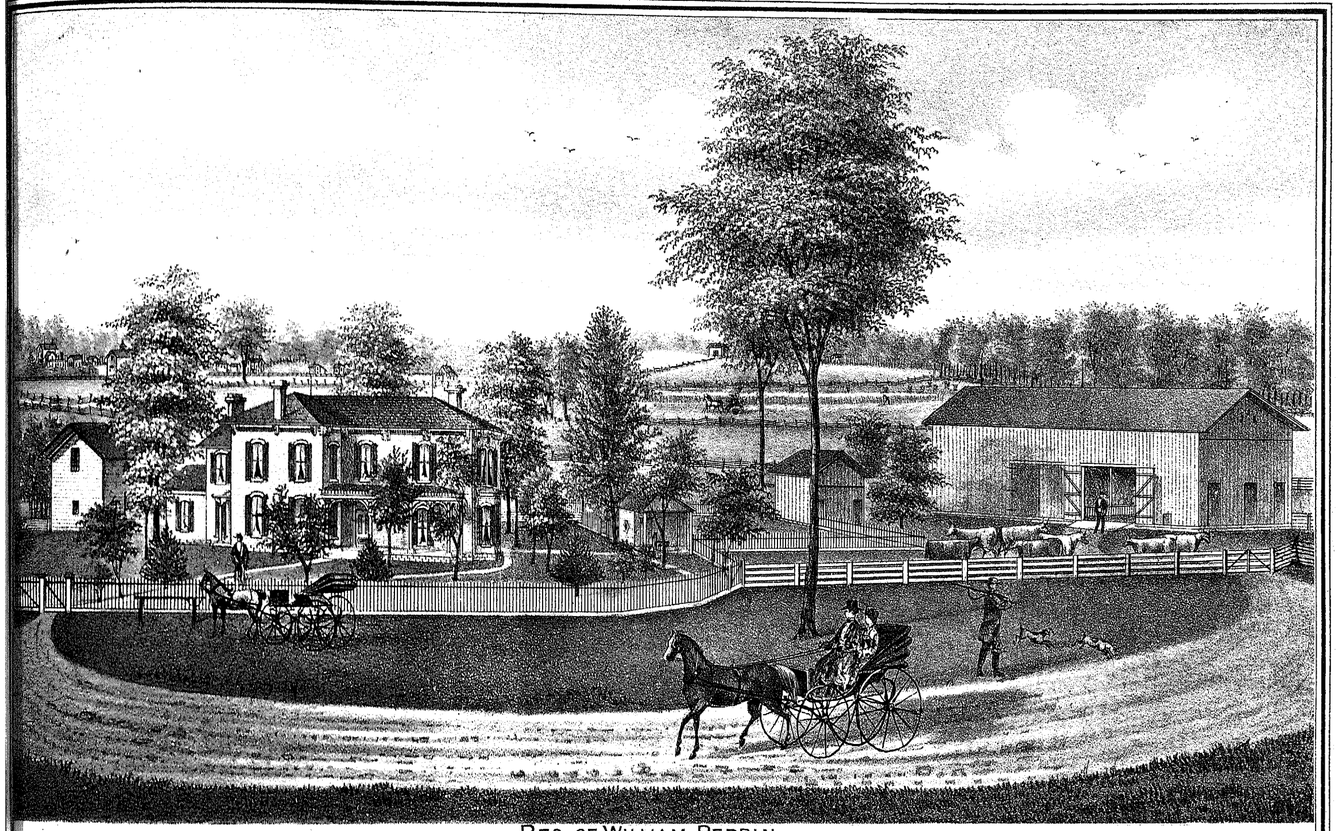

RES. OF WILLIAM PERRIN.
SEC. 33 (ACRES 289) SPRINGFIELD TP, CLARK CO, OHIO.

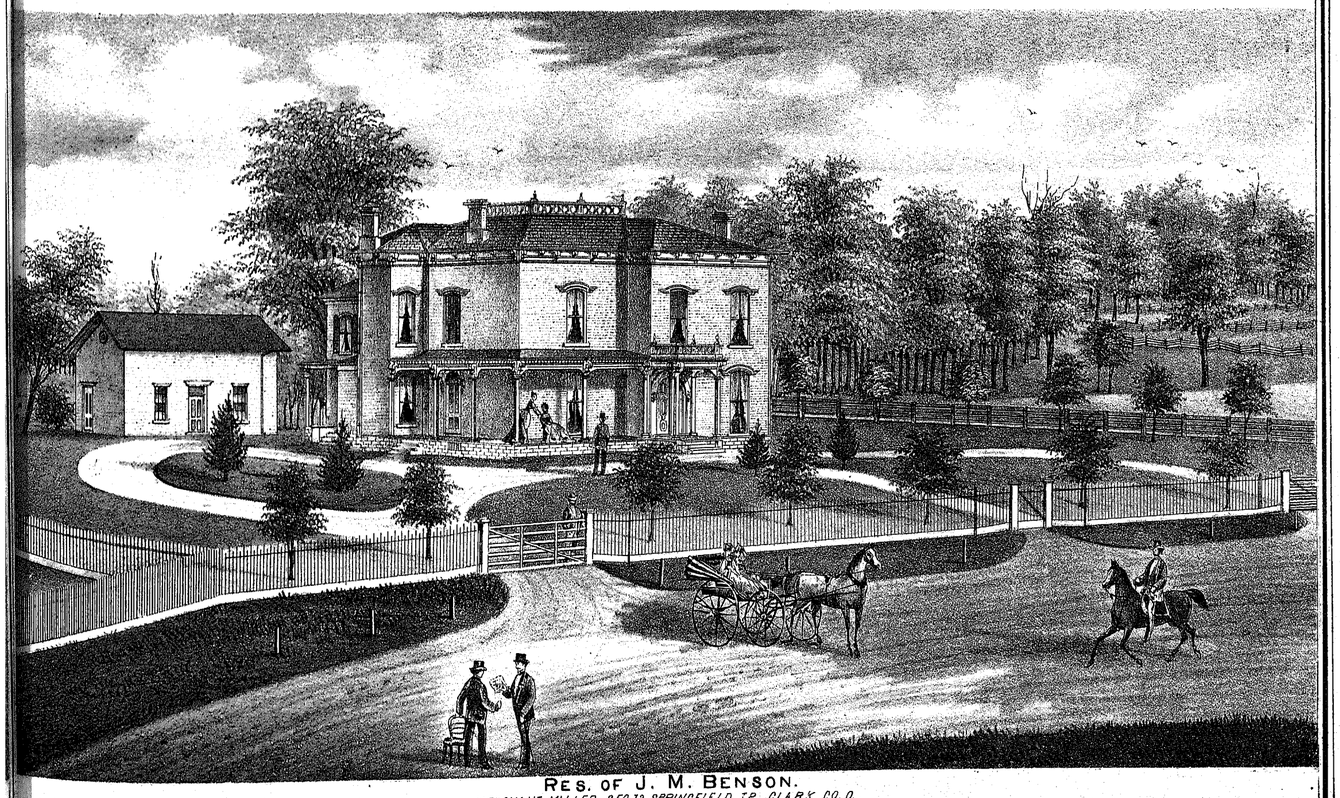

RES. OF J. M. BENSON.
MERCHANT MILLER, SEC. 12, SPRINGFIELD TP. CLARK CO. O.

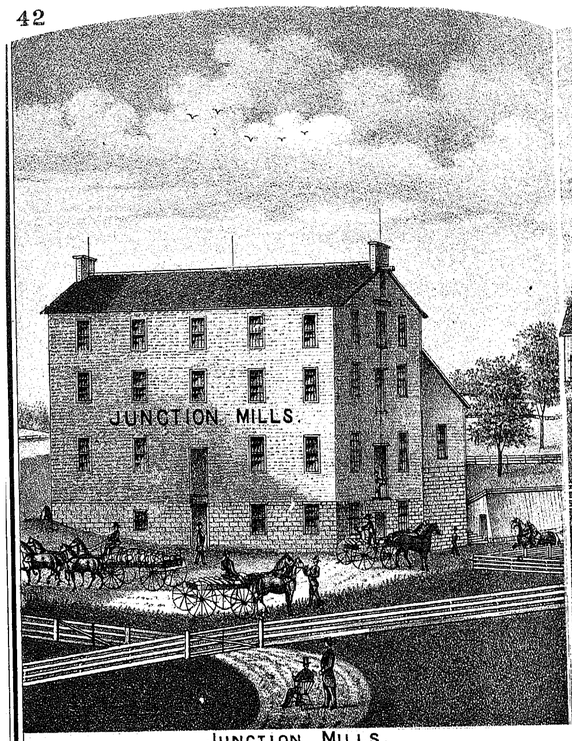

JUNCTION MILLS.
JUDSON REDMOND, PROP. SPRINGFIELD TP. CLARK CO. O.

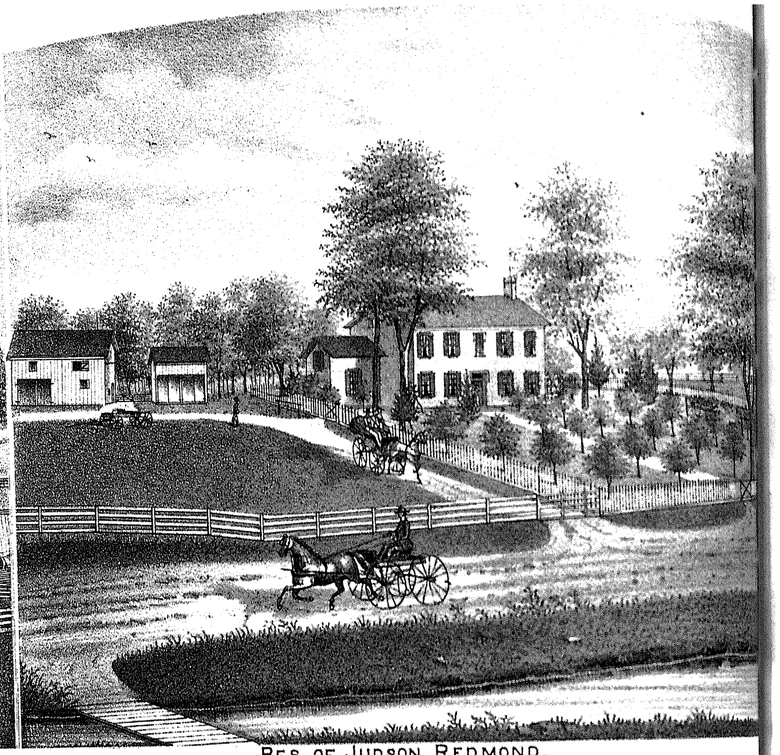

RES. OF JUDSON REDMOND.
SPRINGFIELD TP. CLARK CO. O

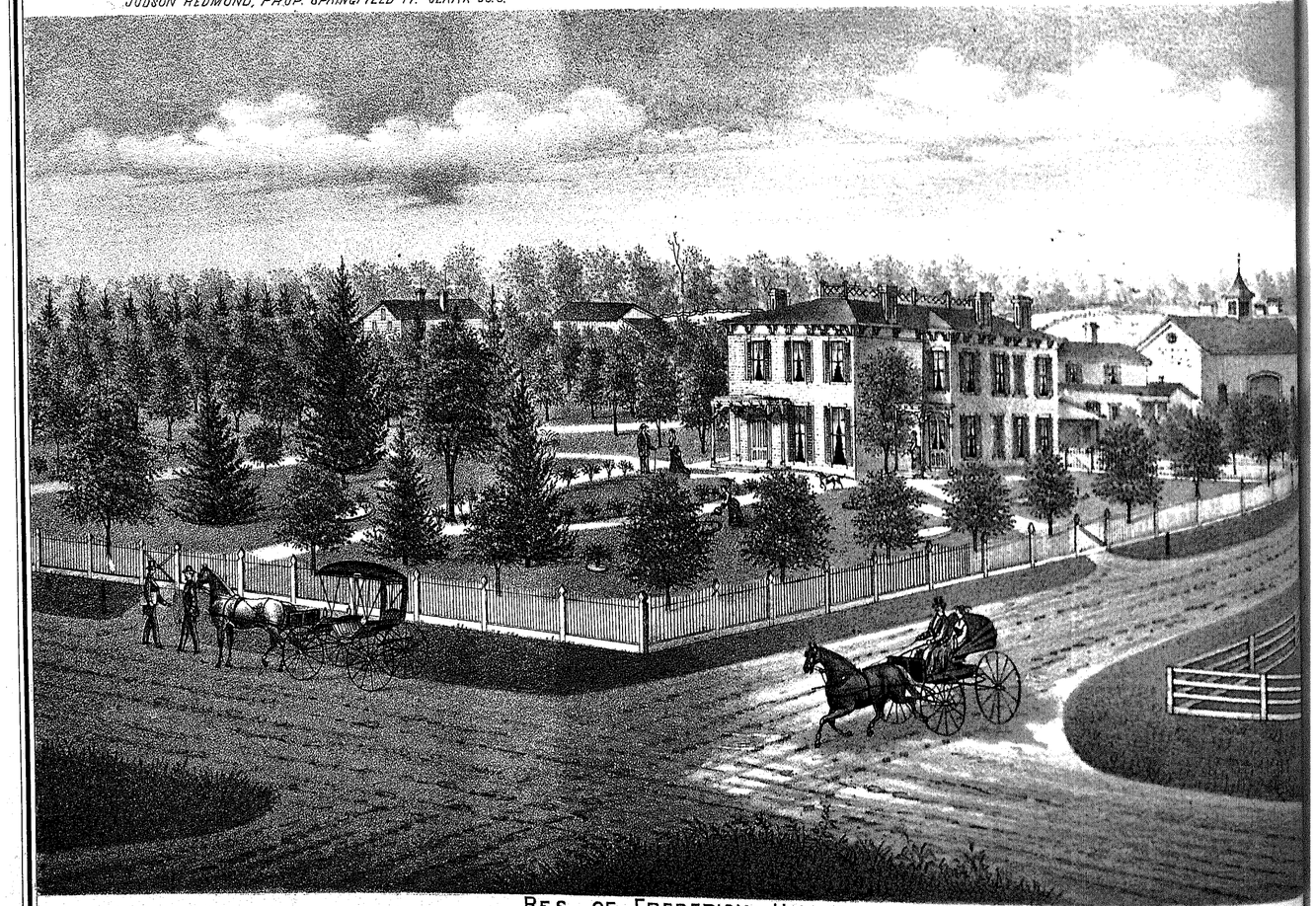

RES. OF FREDERICK HOLFORD.
NORTH SPRINGFIELD. NORTH LIME STONE ST. SPRINGFIELD TOWNSHIP CLARK CO. OHIO.

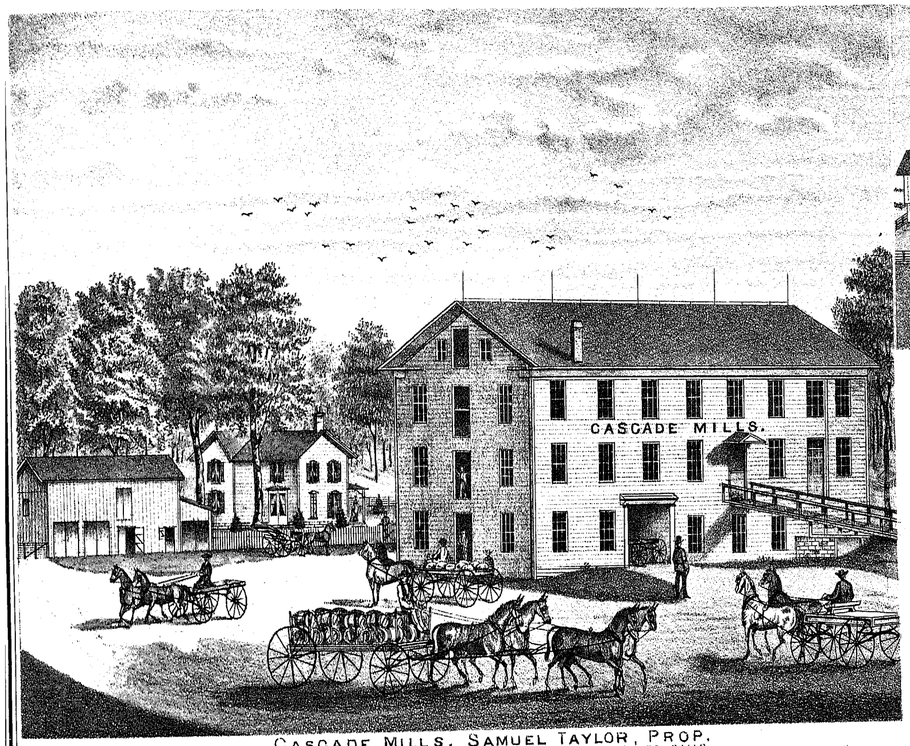

CASCADE MILLS. SAMUEL TAYLOR, PROP.
MERCHANT MILLER. SPRINGFIELD TP, CLARK CO, OHIO.

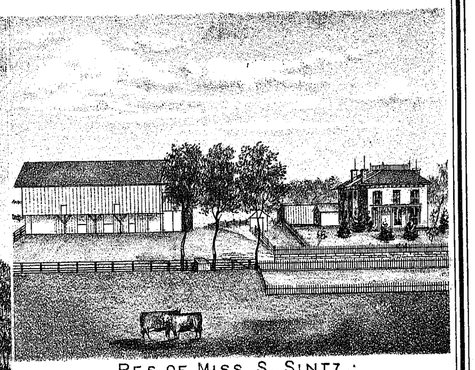

RES. OF MISS S. SINTZ.
SPRINGFIELD TP, CLARK CO., O.

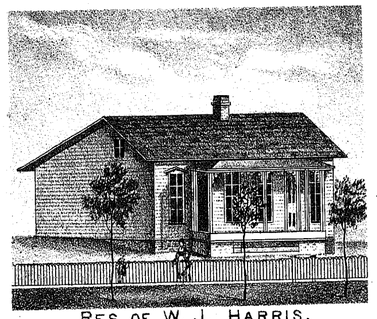

RES. OF W. J. HARRIS.
VIENNA, CLARK CO., OHIO.

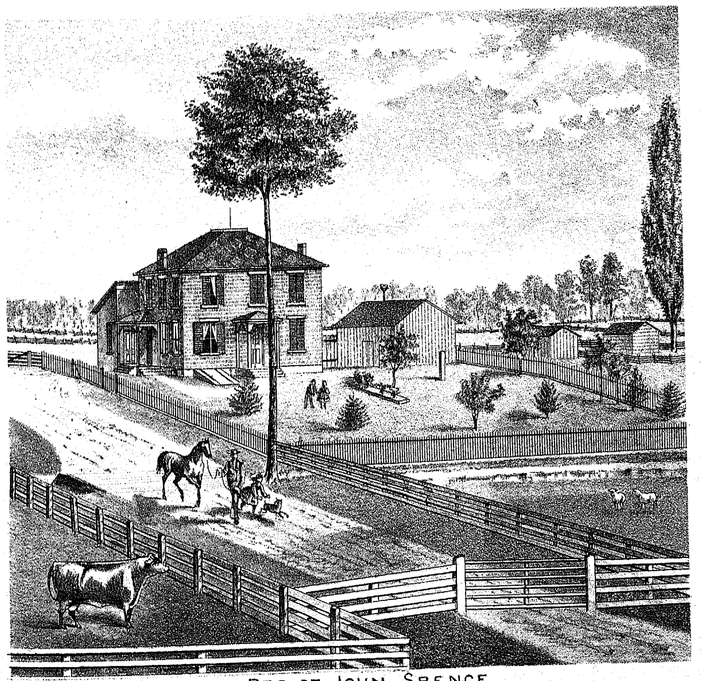

RES. OF JOHN SPENCE.
PIKE TP., CLARK CO, OHIO.

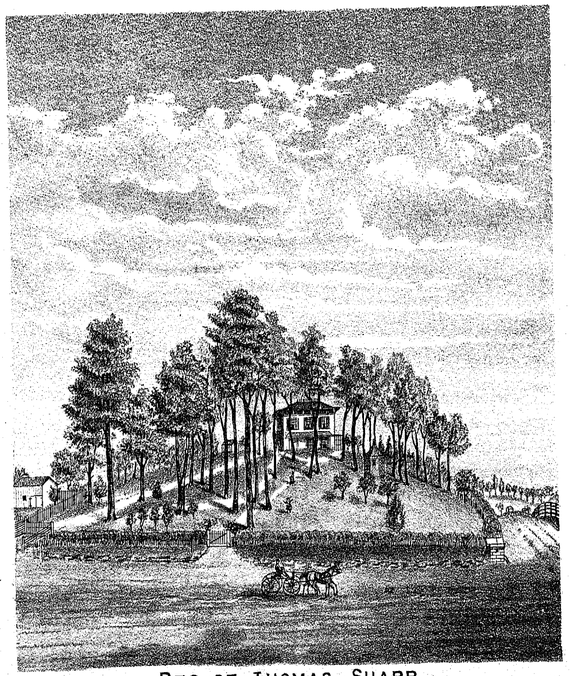

RES. OF THOMAS SHARP.
SPRINGFIELD, OHIO.



Ollie E. Blose.
BORN SEPT. 28. 1864.



Mrs. J. W. Blose



John H. Blose



Alpha W. Blose
BORN MARCH 14 1860



LETTIE MAY BLOSE.
BORN OCT 5TH 1874.



MARY E. BLOSE.
BORN AUG 12TH 1872.



FRANK P. BLOSE.
BORN JAN. 18TH 1867.



CLYDE E. BLOSE
BORN MAY 27TH 1869.



Charlie A. Blose
BORN JULY 24TH 1862

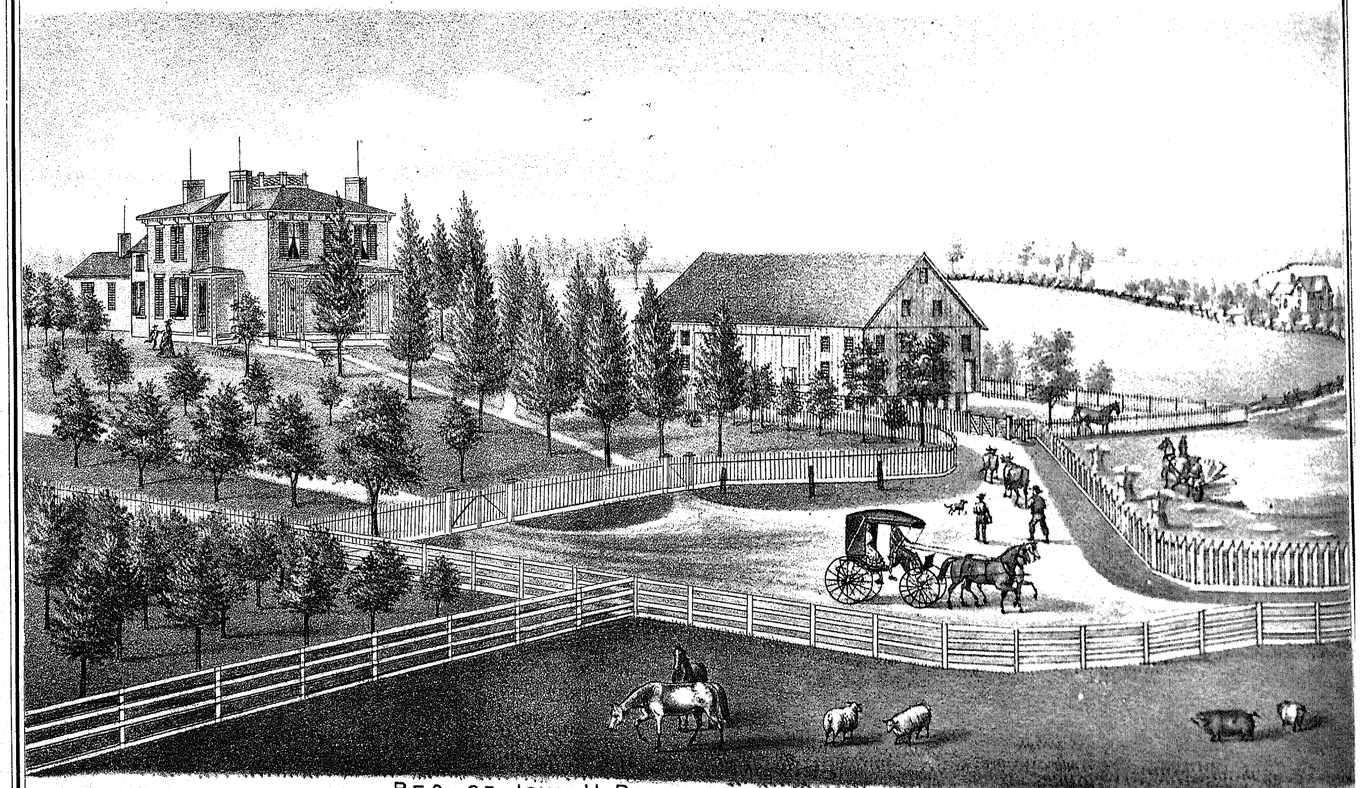

RES. OF JOHN H. BLOSE, ESQ. GERMAN TP., CLARK CO., O.



DANIEL BLOSE

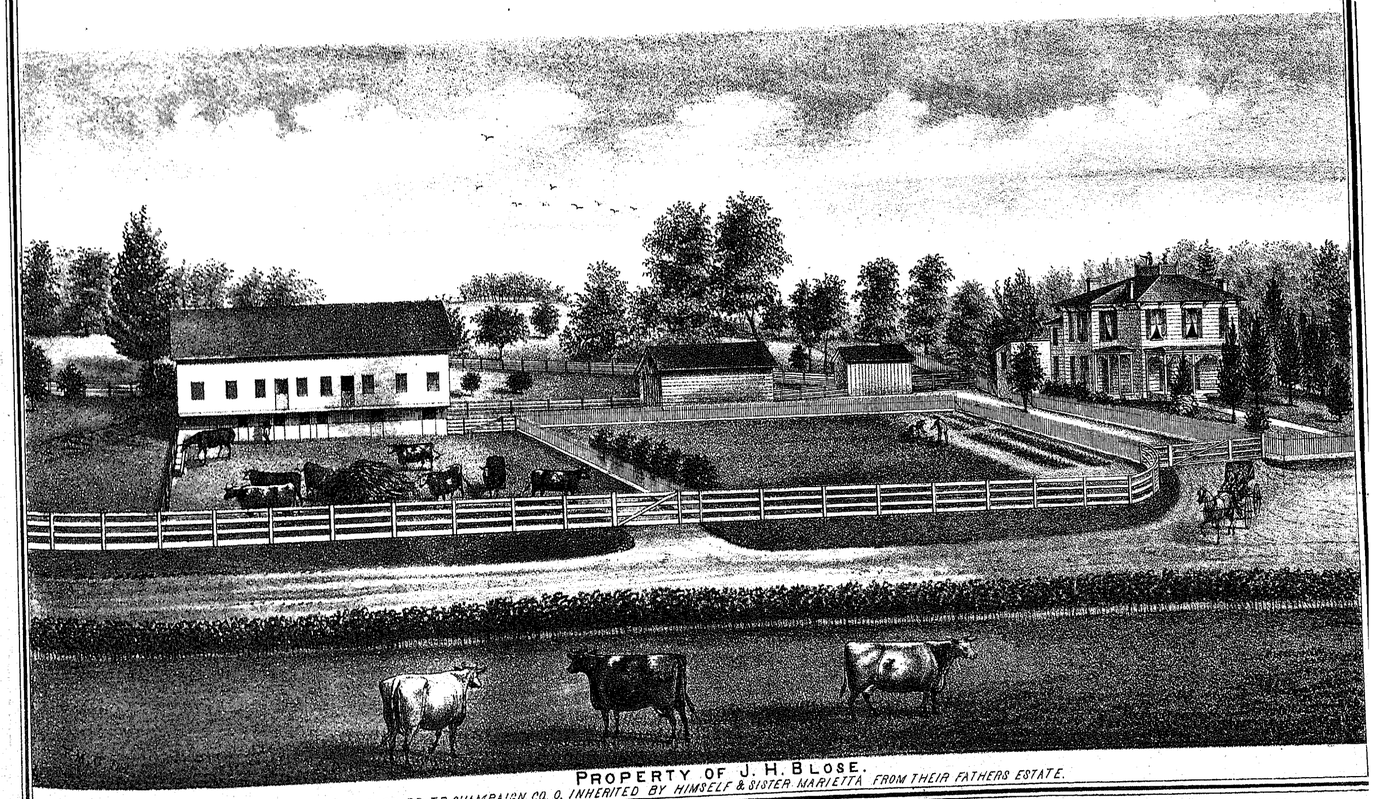

PROPERTY OF J. H. BLOSE.

MAD RIVER TP. CHAMPAIGN CO, O. INHERITED BY HIMSELF & SISTER MARIETTA FROM THEIR FATHERS ESTATE.

MAP OF GERMAN TOWNSHIP

Scale: 1¾ inches to one mile.

Compiled and drawn by L. C. Williams.





Yours Fraternally
Jesse Mead



Yours Truly
Mary Ann Mead

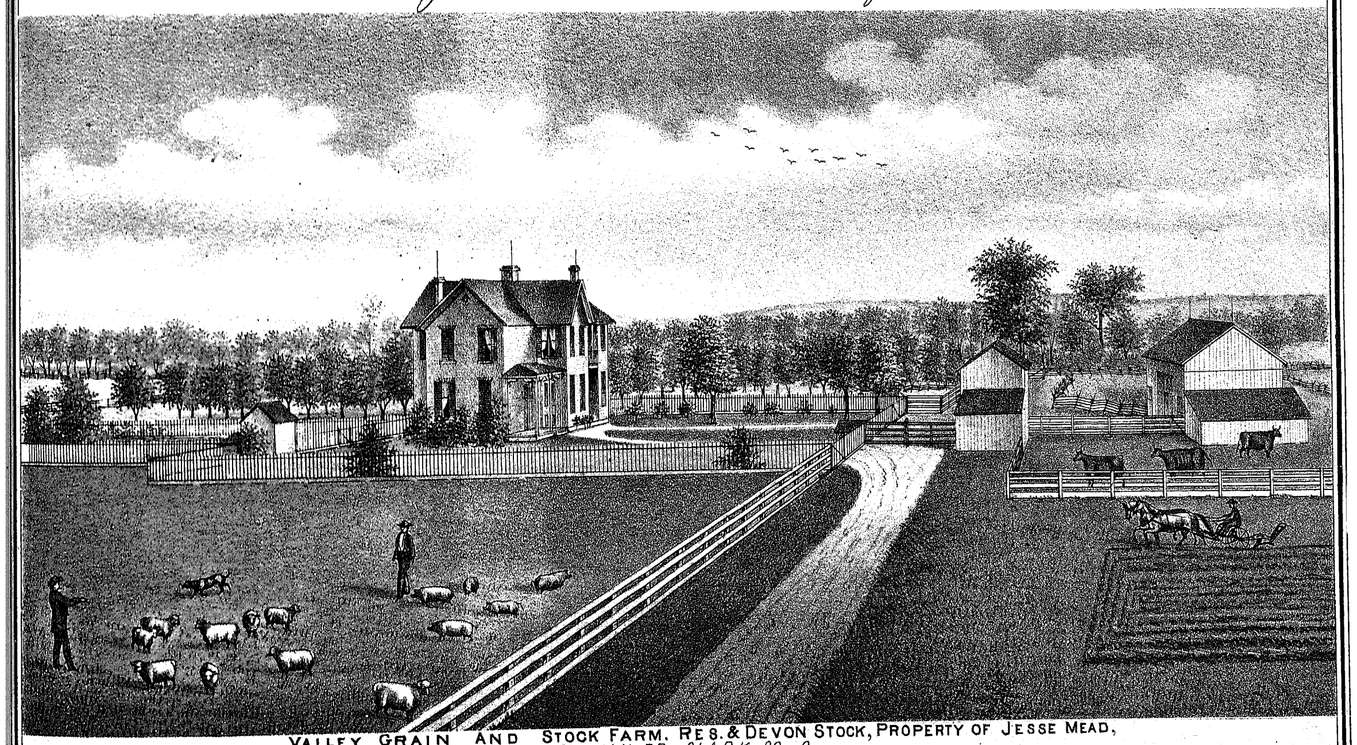

VALLEY GRAIN AND STOCK FARM. RES. & DEVON STOCK, PROPERTY OF JESSE MEAD,
GERMAN TP. CLARK CO. O.

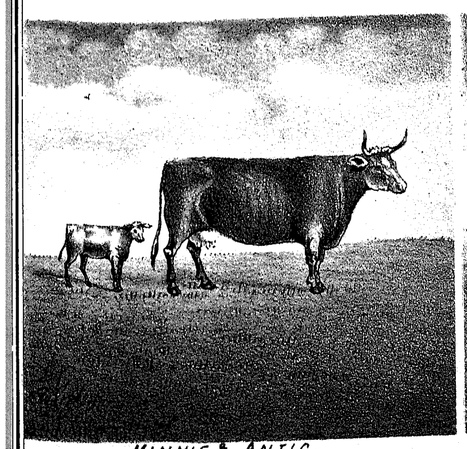

MINNIE & ANTIC.

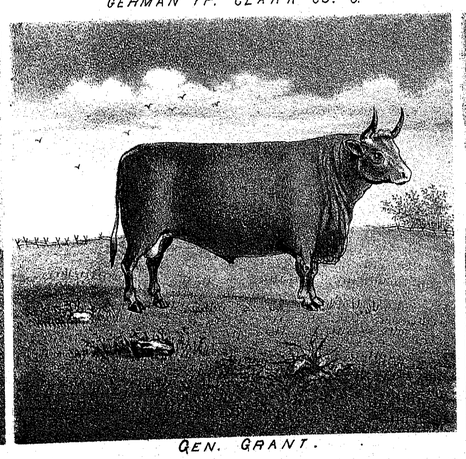

GEN. GRANT.

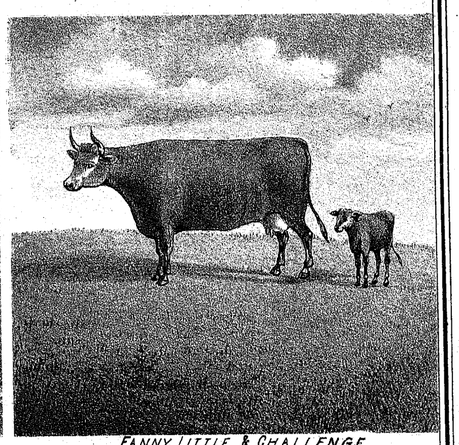

FANNY LITTLE & CHALLENGE.



WILBER D. ROHRER.



Yours Truly
Mrs C. F. Rohrer



MOTHER ROHRER.



Yours Truly
C. F. Rohrer



IDA SUSAN ROHRER.

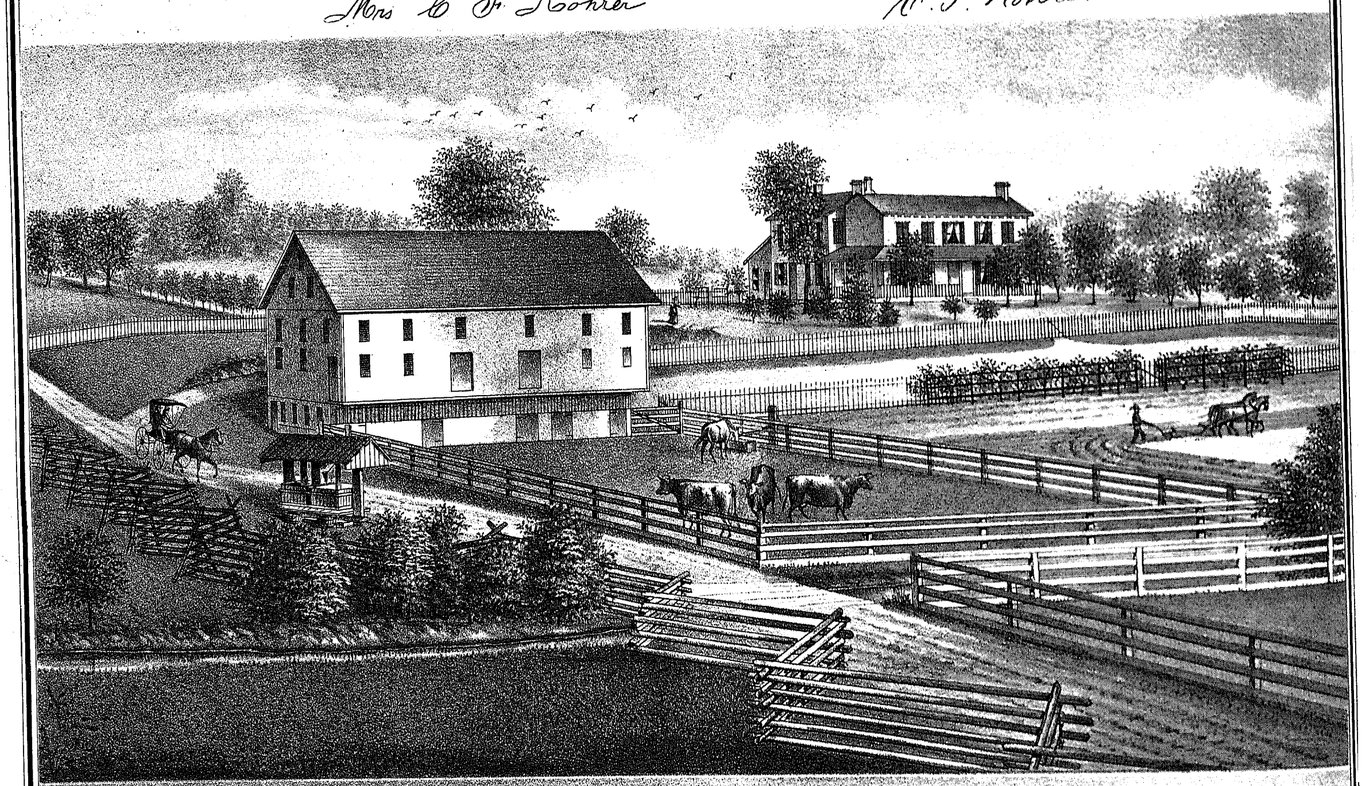

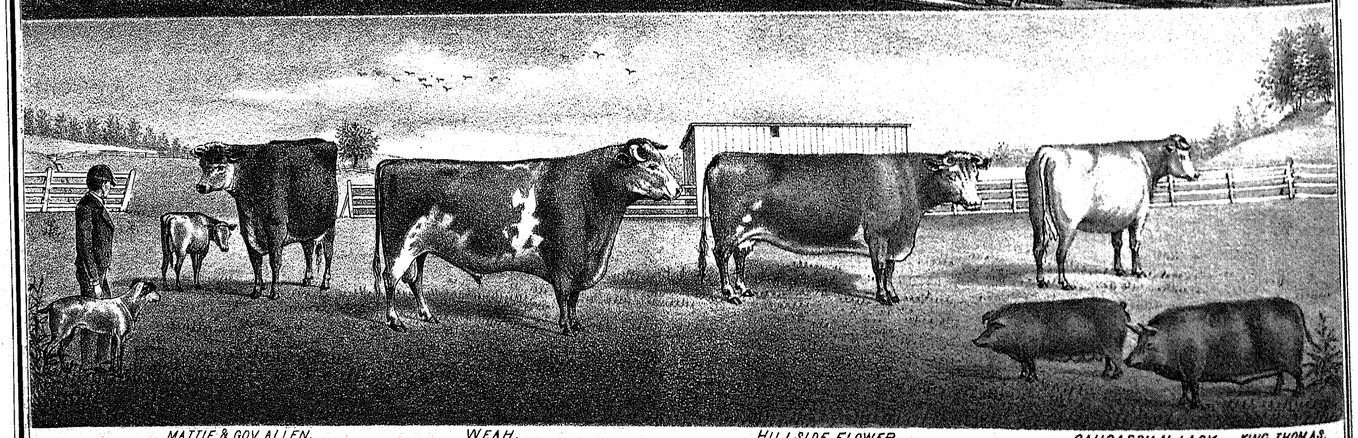

MATTIE & GOV. ALLEN. WEAH. HILLSIDE FLOWER. CAUCASSIAN LADY. KING THOMAS. PEGGIE

RES. & STOCK OF C. F. ROHRER.
GERMAN TP. CLARKE CO. O.

DR. HIRAM SENSEMAN.

This practicing physician was born in Lancaster Co., Pa., May 10, 1826. He was the second son of Dr. Daniel Senseman and Mary Fry. The doctor dying in 1833, left a family of six children in limited circumstances, and the boy Hiram, at the early age of seven years, left his home to go out in the world and begin his life-struggle. He labored on a farm till he reached fourteen years, and in that toilsome but healthful



Mary A. Senseman

vocation laid the foundation of physical strength so essential to one of his calling. An opportunity occurring, he learned the cabinet-making trade, and could, if necessary, make a bureau still.

A brother falling very sick, he became a patient and faithful watcher at his bedside. The attending physician observed his devotion, and suggested the idea of his fitness for the profession of medicine. The young man concluded that "where there is a will there is a way," and determined to carry out the timely suggestion. For four years he studied diligently under the instruction of Dr. P. H. Long, in Mechanicsburg, Pa., during which time he attended two full courses of lectures in Jefferson Medical College, Philadelphia. He finished his course and graduated in 1840.

Dr. Senseman commenced the practice of his profession at Plainfield, Cumberland Co., Pa., and, after about two and a half years, located at Hogestown, in the same county; but, not being suited there, sold out, and started for "the West" in 1853. He located and commenced to practice at Tremont, where he has been

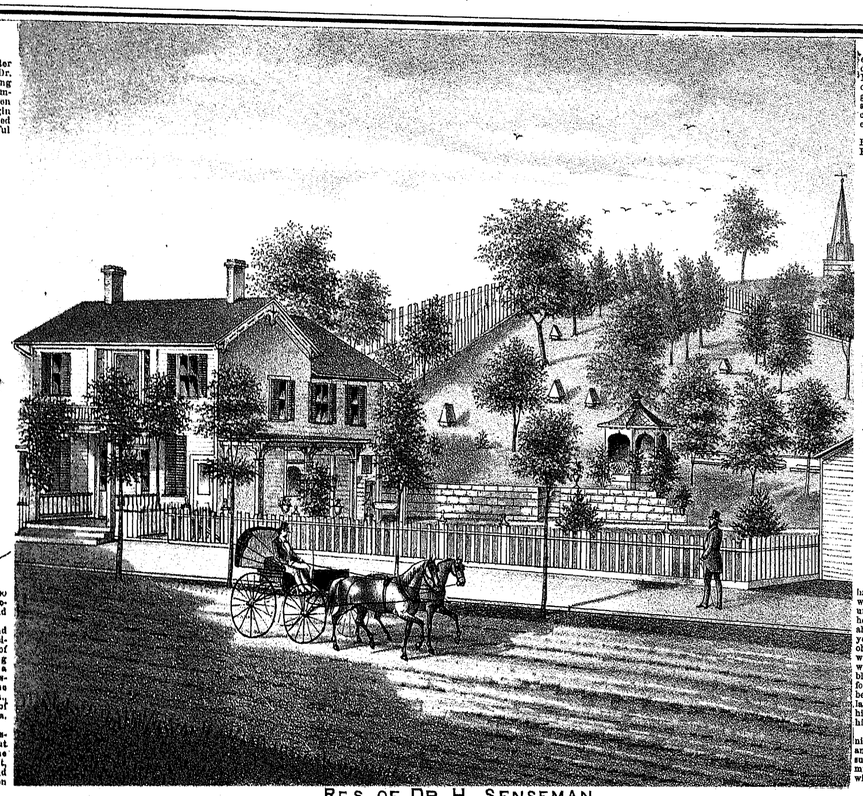

RES. OF DR. H. SENSEMAN.
TREMONT, CLARKE CO. O.

ever since, with the exception of about four years, during which time he practiced at West Charleston, Miami Co., and Springfield, Ohio. At the breaking out of civil war in 1861 he offered his services as a surgeon,—a thorough examination having been passed,—and received an appointment; but, on account of his close professional engagements at home, he never entered the service.

He was married in November, 1854, to Mary A. Richardson, widowed daughter of John G. and Sarah Fry. Her father was a soldier in the war of 1812, and



H. Senseman, M.D.

has now reached his eighty-fifth year. Mrs. Senseman was born on January 30, 1831, in Shamokin, Northumberland Co., Pa. She early learned the duties of housewifery, so essential to real home comfort and so ably practiced at this later day. At the age of fifteen years she attended an adjacent seminary, where she obtained a fair start in education. Dr. Senseman and wife began their married life, as it has been continued, with mutual affection, and have known but one heavy blow,—Leander Boyd, a son to Mrs. Senseman by a former marriage, sickened and died. Fond hopes had been centered on this child and tender care had been lavished upon him; but a mysterious Providence took him to Himself ere four summers had been added to his young life.

Respected as a physician and a man in the community, Dr. Senseman endeavors to lead an honorable and useful life in trying to lessen the tide of human suffering, and thus realizes the solid comforts of a mind at ease, a pleasant home, and cordial sympathy with all around him.



ARVILLA MITZEL.
AGE 14.



ELEONORA A. MITZEL.
AGE 33.

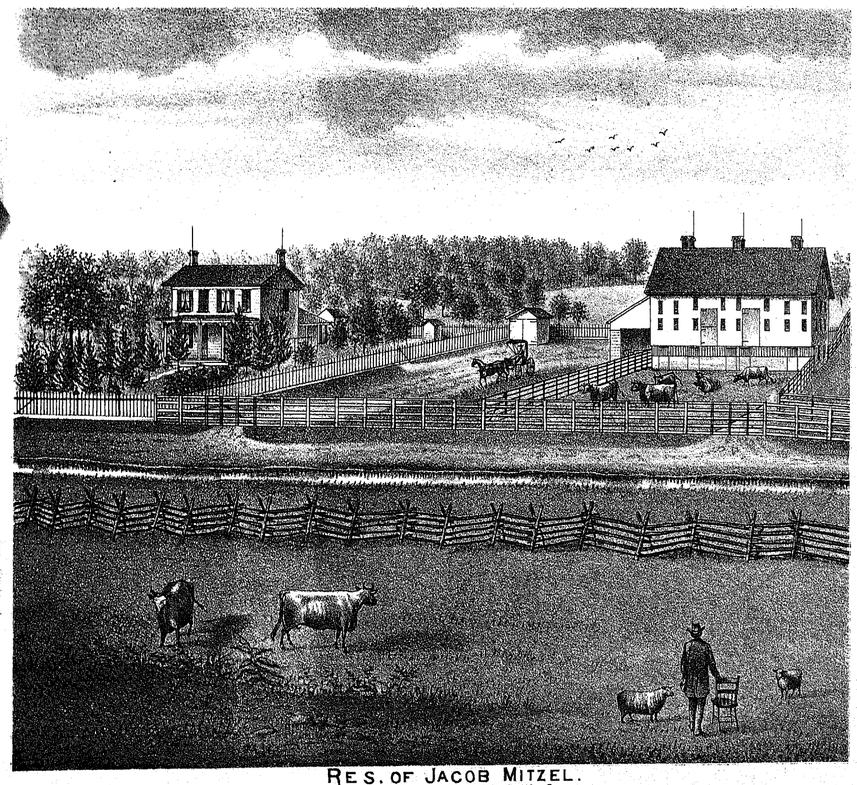

RES. OF JACOB MITZEL.
GERMAN TP. CLARKE CO. O.



LAURA L. MITZEL.
AGE 9.



JACOB MITZEL.
AGE 44

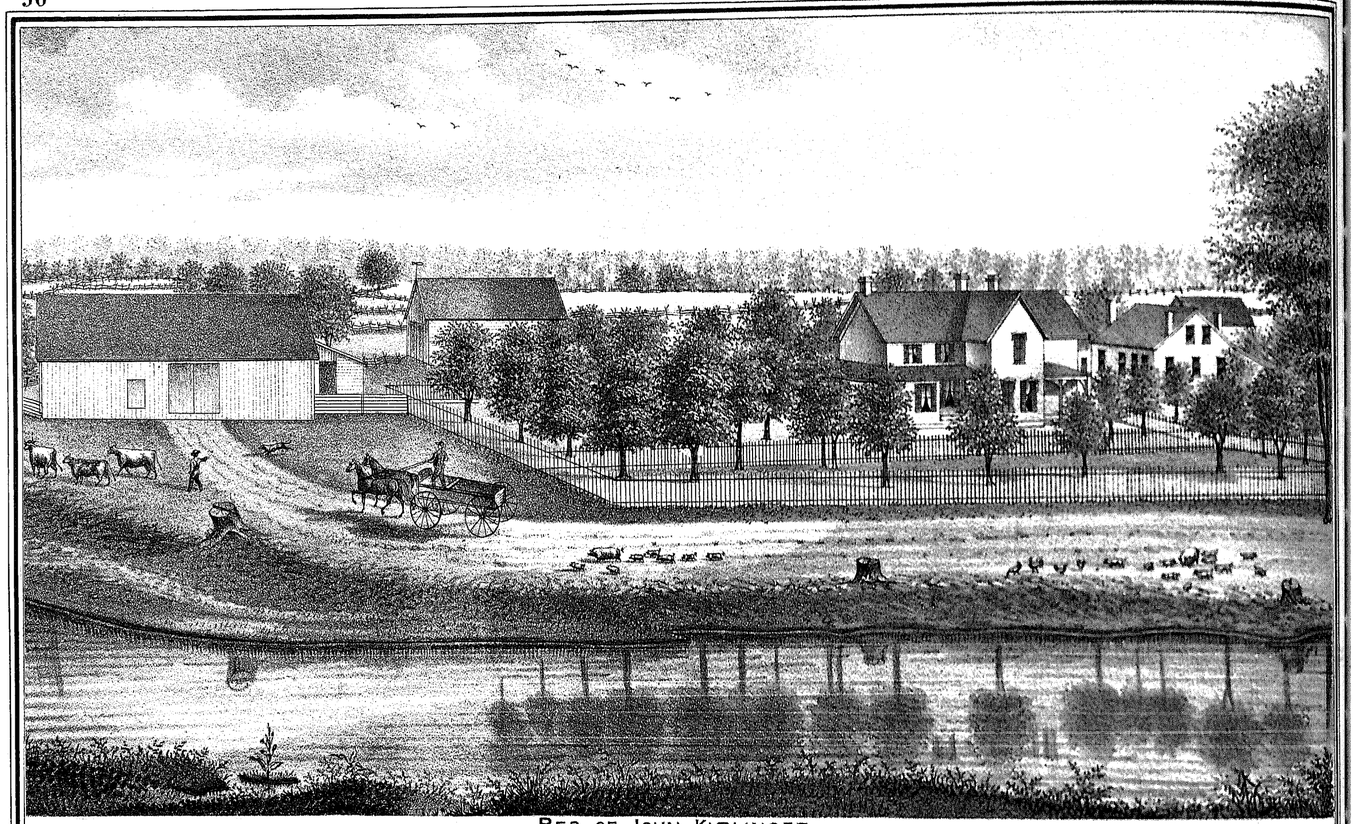

RES. OF JOHN KIBLINGER.
GERMAN TP. CLARKE CO. O.

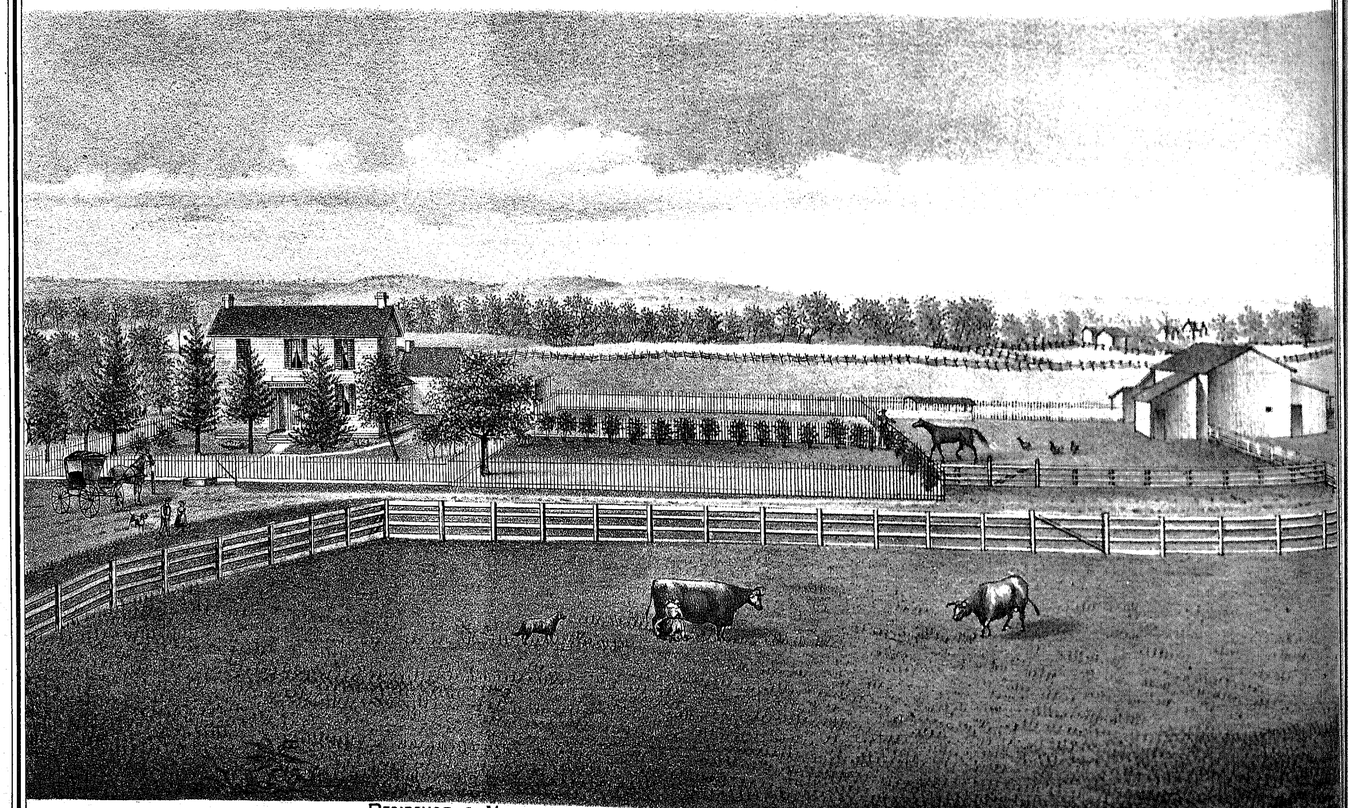

RESIDENCE of MAHALAH KIPLINGER, & RES. OF THE LATE PHILLIP KIPLINGER,
GERMAN TP. CLARKE CO., OHIO.

DR. ANDREW C. McLAUGHLIN,

TREMONT, CLARK COUNTY, OHIO.

FIVE and a half miles to the northwest of Springfield lies the pleasant village of Tremont, the home of three worthy members of the medical profession; one of whom, Andrew Campbell McLaughlin, is the subject of this sketch.



E. J. McLaughlin.

Prominent as a physician, he is no less conspicuous as a citizen, and enjoys the patronage of the afflicted and the high regard of an extended acquaintance. Almost forty of the sixty-five years of his life have been spent at this same village of Tremont in the practice of medicine.

His father, James W. McLaughlin, and grandfather, Duncan McLaughlin, were both of Scottish nativity, and emigrated to America when said James W. was but a small boy. They settled in Mifflin County, Pennsylvania. Upon arriving at young manhood, James W. removed to the State of Kentucky, where he formed the acquaintance of Miss Jemimah Stretch, and to whom, in due time, he was married. Soon after their marriage they emigrated to Section Sixteen (16), Concord Township, Champaign County, Ohio, where, August 1, 1800, was born the subject of our sketch. Andrew was the second of a family of eight children, whose names were as follows, in the order of age, viz.: Wilson, Andrew C. (the Doctor), Eliza, Cyrus, James, Elmira, Peter, and Rebecca (the two last being twins); and all still living except Cyrus, James, and Rebecca.

The Doctor's youthful years were principally occupied at farming in his native County. When in his nineteenth year (1827) he was called upon to mourn the death of his dear mother, which sad event caused the family circle to be broken. Andrew forthwith asked (and received) his father's consent to earn his own support. He faithfully labored by the day, the month, and the year, as he could engage, until about twenty-one years of age.

Until this time his advantages had been few, and the schools had afforded scanty privileges. Assiduous and observing, however, he was not without qualifications, and, as early as the age of nineteen, prompted by curiosity, he took the opportunity, while at market in Urbana with a load of corn, to go before the Board of Examiners and secure a certificate. He taught his first district school in 1831, in Moorefield Township, Clark County, Ohio. While thus teaching he began the study of medicine; and alternately a teacher and student, he continued and finally completed his course under the instruction of Dr. Richard W. Hunt, of Springfield. Towards the close of said course he established his residence in the town of Springfield, and devoted his entire time to study and practical observation, at the office of said Dr. H.

On April 2, 1836, being in his twenty-seventh year, by the advice of his instructor he became a candidate for admission to the medical profession.

He passed the ordeal satisfactorily, and, removing to Clarksburg,—later known as Tremont,—commenced practice.

From that period to the present time he has enjoyed a large and successful patronage. Becoming acquainted with Miss Eliza Jane Beamer, they were married August 28, 1838, and these many years have they enjoyed the comforts of a pleasant domestic life. One child, a son, was given them. John Valentine was born January 8, 1842, and died December 6, 1843. His untimely death left a sad void in the hearts of the parents. And relatives, now high in social worth and in professional reputation, will remember with pleasure the many happy hours, days, and years they tarried beneath the Doctor's roof. Thus, while they could not enjoy the blessing of their own offspring, they would bestow their hospitality to others.

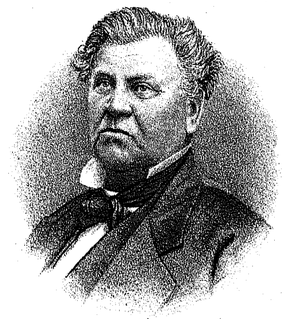

A. C. McLaughlin.

Aware of the difficulties which met his own early efforts to acquire a medical education, his home has been the resort (himself the adviser and teacher) of several who now are reaping in the stirring scenes of life the fruits of their studies with him.

For the last quarter of a century Dr. McLaughlin has been a member of the Ohio State Medical Society; also a member of the Clark County Medical Society for still a longer period. Has repeatedly been a delegate to the American Medical Association, held at various distant points. On May 15, 1875, the date of our writing, he has but just returned from said Association, held at Louisville, Kentucky. He was delegated from both the State and County societies.

The Doctor's home and surroundings evidence taste and refinement, and both he and his most worthy companion have a reasonable prospect of many years to live, and to add to their sum of usefulness and the measure of their enjoyments.

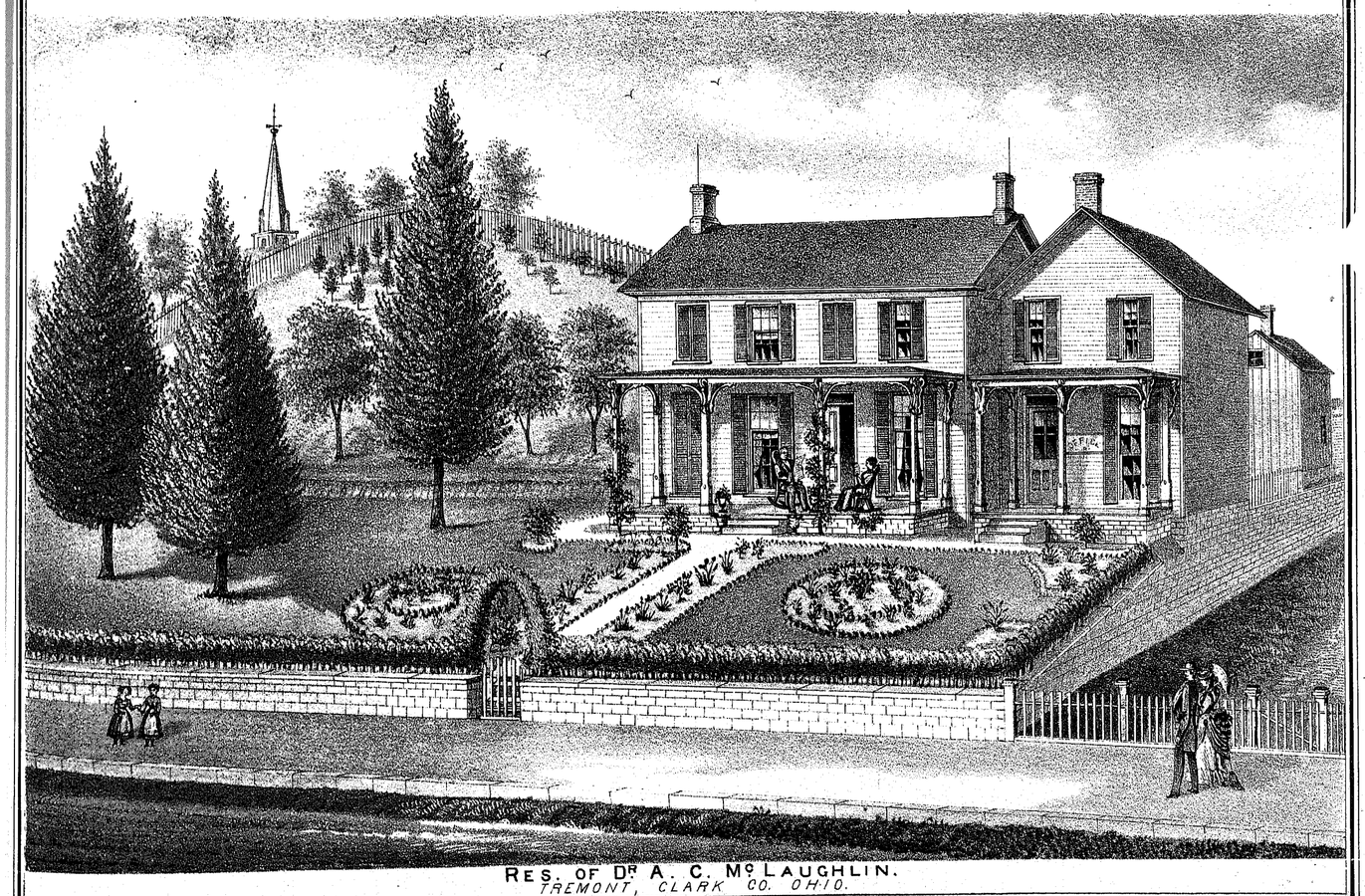

RES. OF DR A. C. McLAUGHLIN.
TREMONT, CLARK CO. OHIO.



WILLIAM BALLENTINE.



MATTHEW BALLENTINE.



MRS. SARAH BALLENTINE



WILLIAM BALLENTINE.



ADAM BALLENTINE.



EVA BALLENTINE

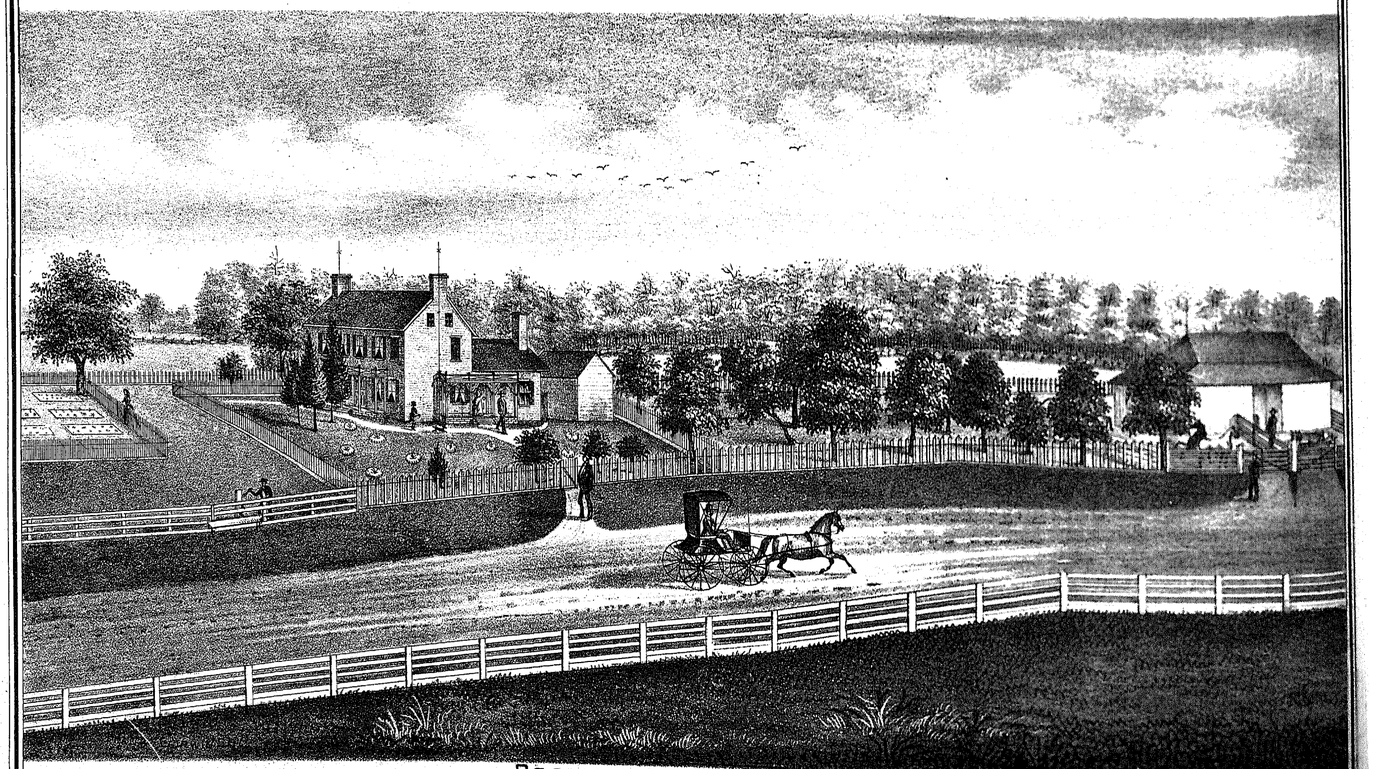

RES. OF MATTHEW BALLENTINE.
GERMAN TP. CLARK CO. OHIO.



LEWIS SKILLINGS.
DECEASED.
Æt. 60.



MARTHA A. SKILLINGS.
AGE 37.



LEWIS SKILLINGS, JR.
AGE 45.



ANNA SKILLINGS.
DECEASED.
Æt. 73.



FREMONT SKILLINGS.
AGE 19



LAURA SKILLINGS.
AGE 13.



QUINCY SKILLINGS.
DECEASED.



OTTICE SKILLINGS.
AGED 2⅛ YEARS.



ROLLY SKILLINGS.
AGE 9.

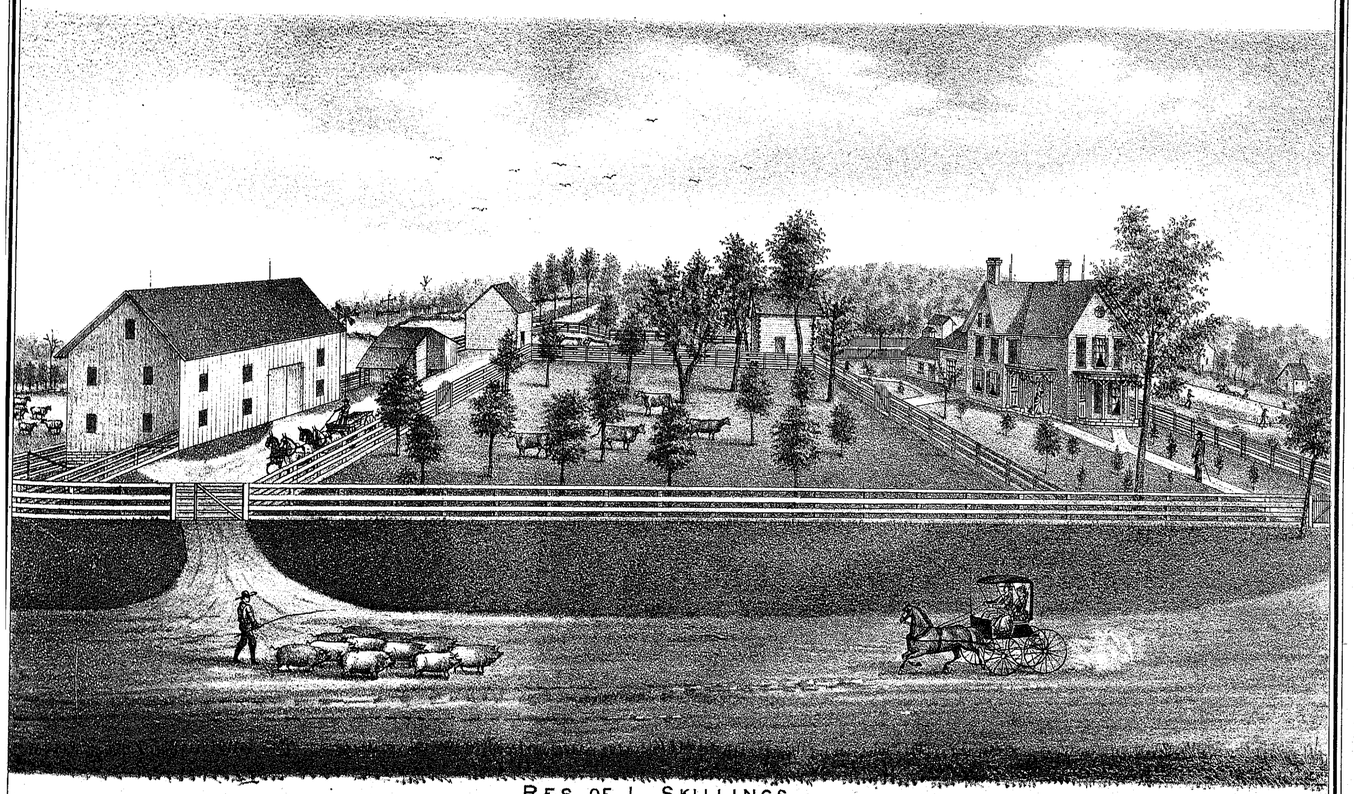

RES. OF L. SKILLINGS.
GREEN TP., CLARK CO., OHIO.

MAP OF GREEN TOWNSHIP

Compiled & Drawn by L. C. Williams.

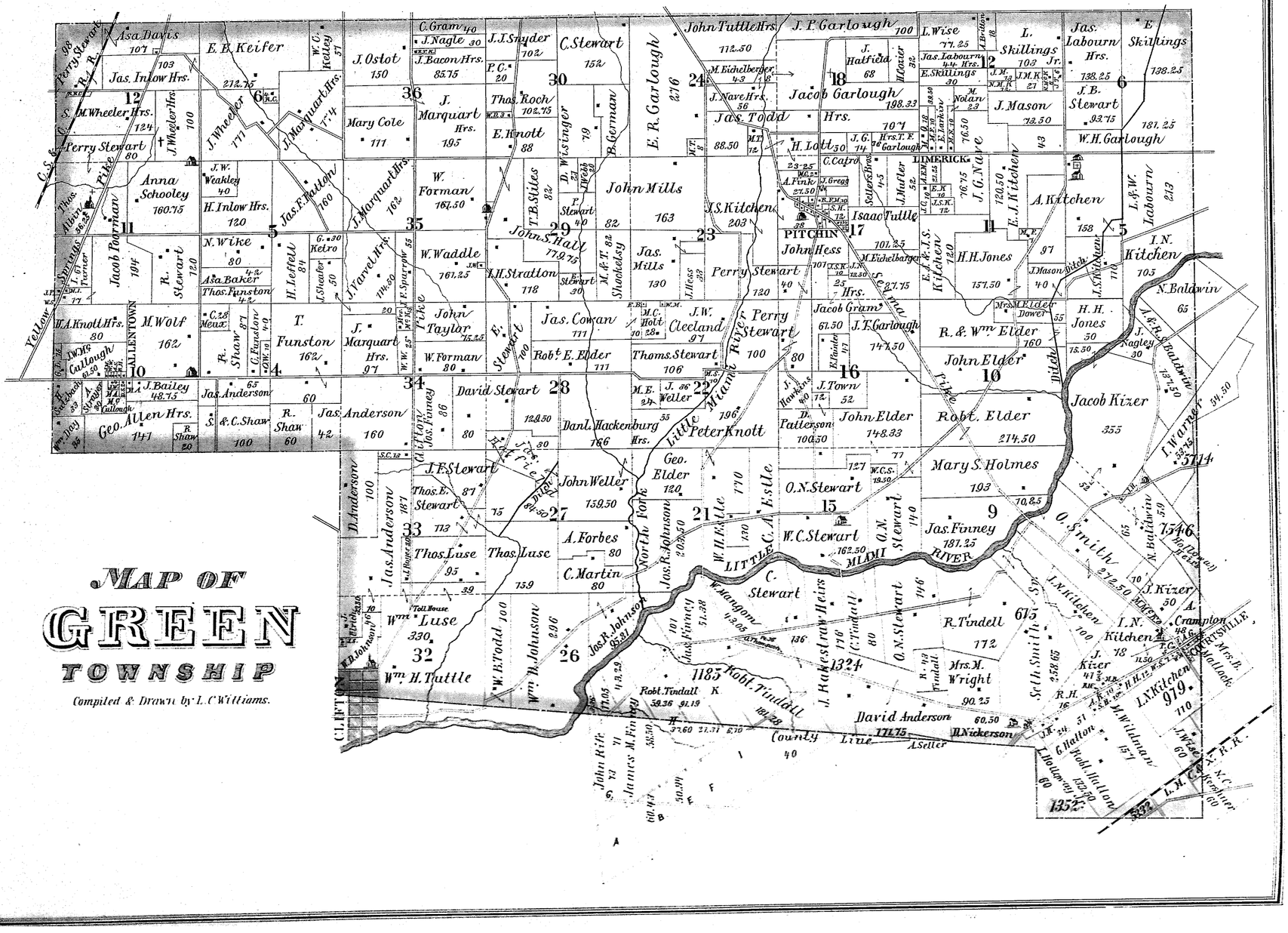
Asa Davis
E. B. Keifer
Jas. Inlow Hrs.
S. M. Wheeler Hrs.
Terry Stewart
Anna Schooley
Jacob Poorman
R. Stewart
W. A. Knott Hrs.
M. Wolf
Geo. Allen Hrs.
J. Bailey
Jas. Anderson
J. Ostot
Mary Cole
J. Marquart Hrs.
W. Forman
J. Marquart Hrs.
J. Wheeler
J. Marquart Hrs.
Jas. F. Patton
H. Inlow Hrs.
N. Wike
Asa Baker
Thos. Funston
H. Ieffel
T. Funston
J. Marquart Hrs.
J. Varvel Hrs.
W. Waddle
H. H. Stratton
John Taylor
W. Forman
C. Gram
J. Nagle
J. Bacon Hrs.
P. C.
Thos. Roch
E. Knott
T. B. Stiles
D. Wisinger
B. Forman
C. Stewart
J. J. Snyder
John Mills
T. Stewart
John S. Hall
M. & T. Shookley
Jas. Mills
J. Hess
Perry Stewart
Jas. Cowan
Robt. E. Elder
Thoms. Stewart
J. W. Cleland
M. C. Holt
E. Stewart
David Stewart
Danl. Hackenburg Hrs.
Jas. Anderson
R. Shaw
Jas. Anderson
Jas. Finney
J. E. Stewart
Thos. E. Stewart
Thos. Luse
Thos. Luse
Wm. Luse
Wm. H. Tuttle
John Weller
A. Forbes
C. Martin
Jos. R. Johnson
Wm. R. Johnson
W. B. Todd
Geo. Elder
W. H. Eastle
C. A. Eastle
E. R. Garlough
John Tuttle Hrs.
M. Eichelberger
J. Nave Hrs.
Jas. Todd
H. Lott
C. Stewart
J. P. Garlough
J. Hatfield
Jacob Garlough
Hrs.
C. Cairo
A. Fink
J. Gregg
Isaac Tuttle
John Hess
M. Eichelberger
Jacob Grams
J. F. Garlough
R. & Wm. Elder
John Elder
Robt. Elder
J. Town
John Elder
D. Patterson
O. N. Stewart
W. C. Stewart
Mary S. Holmes
Jas. Finney
R. Tindell
Mrs. M. Wright
Robt. Tindall
David Anderson
M. Nickerson
A. Seller
L. Wise
L. Skillings
Jas. Labourn Hrs.
E. Skillings
J. Mason
J. B. Stewart
W. H. Garlough
J. G. Nave
A. Kitchen
E. J. & J. S. Kitchen
H. H. Jones
J. Mason
J. Skidmore
L. & W. Labourn
I. N. Kitchen
N. Baldwin
A. & R. Baldwin
Jacob Kizer
Robt. Elder
Mary S. Holmes
O. Smith
I. N. Kitchen
J. Kizer
I. N. Kitchen
Crampton
L. Kitchen
M. Wildman
G. Hatton
Robt. Hatton
L. Hatton
Jas. Labourn Hrs.
Skillings
Jas. Labourn
E. Skillings
J. M.
J. M. K.
J. Mason
Nolan
W. H. Garlough
J. G. Nave
A. Kitchen
I. N. Kitchen
L. & W. Labourn
J. Skidmore
N. Baldwin
A. & R. Baldwin
Jacob Kizer
Robt. Elder
Mary S. Holmes
O. Smith
I. N. Kitchen
J. Kizer
I. N. Kitchen
Crampton
L. Kitchen
M. Wildman
G. Hatton
Robt. Hatton
L. Hatton
PITCHIN
LIMERICK
LITTLE MIAMI RIVER
Miami River
Little Miami River
Perry Stewart
Yellow Springs Pike
Xenia Pike
Dayton Pike
Clifton
Fairfield
Jamestown
Xenia
Cedarville
Wilberforce
Waynesville
Lebanon
Springfield
Columbus
Cincinnati
Hamilton
Middletown
Dayton
Troy
Piqua
Urbana
Zanesfield
Bellefontaine
Sidney
Wapakoneta
Lima
Findlay
Fostoria
Tiffin
Fremont
Sandusky
Norwalk
Mansfield
Wooster
Orrville
Akron
Cleveland
Toledo
Detroit
Chicago
Indianapolis
Terre Haute
Vincennes
Evansville
Louisville
Frankfort
Lexington
Maysville
Ripley
Portsmouth
Ironton
Huntington
Charleston
Parkersburg
Marietta
Zanesville
Cambridge
Wheeling
Pittsburgh
Erie
Buffalo
Rochester
Syracuse
Albany
Utica
Binghamton
Scranton
Wilkesbarre
Harrisburg
Philadelphia
Trenton
New York
Boston
Providence
Hartford
New Haven
Bridgeport
Stamford
Norwalk
Danbury
Waterbury
Meriden
Middletown
New London
Norwich
Willimantic
Putnam
Thompson
Woodstock
Brooklyn
Dayville
Killingly
Plainfield
Canterbury
Scotland
Windham
Hampton
Chaplin
Mansfield
Storrs
Coventry
Andover
Bolton
Manchester
East Hartford
Wethersfield
Rocky Hill
Glastonbury
Hebron
Marlborough
East Haddam
Haddam
Killingworth
Clinton
Westbrook
Old Saybrook
Essex
Deep River
Chester
Lyme
Old Lyme
Waterford
New London
Groton
Stonington
Mystic
Westerly
Hopkinton
Richmond
Charlestown
Exeter
North Kingstown
East Greenwich
Warwick
Cranston
Johnston
North Providence
Pawtucket
Central Falls
Lincoln
Smithfield
Woonsocket
Burrillville
Glocester
Foster
Scituate
West Greenwich
Coventry
West

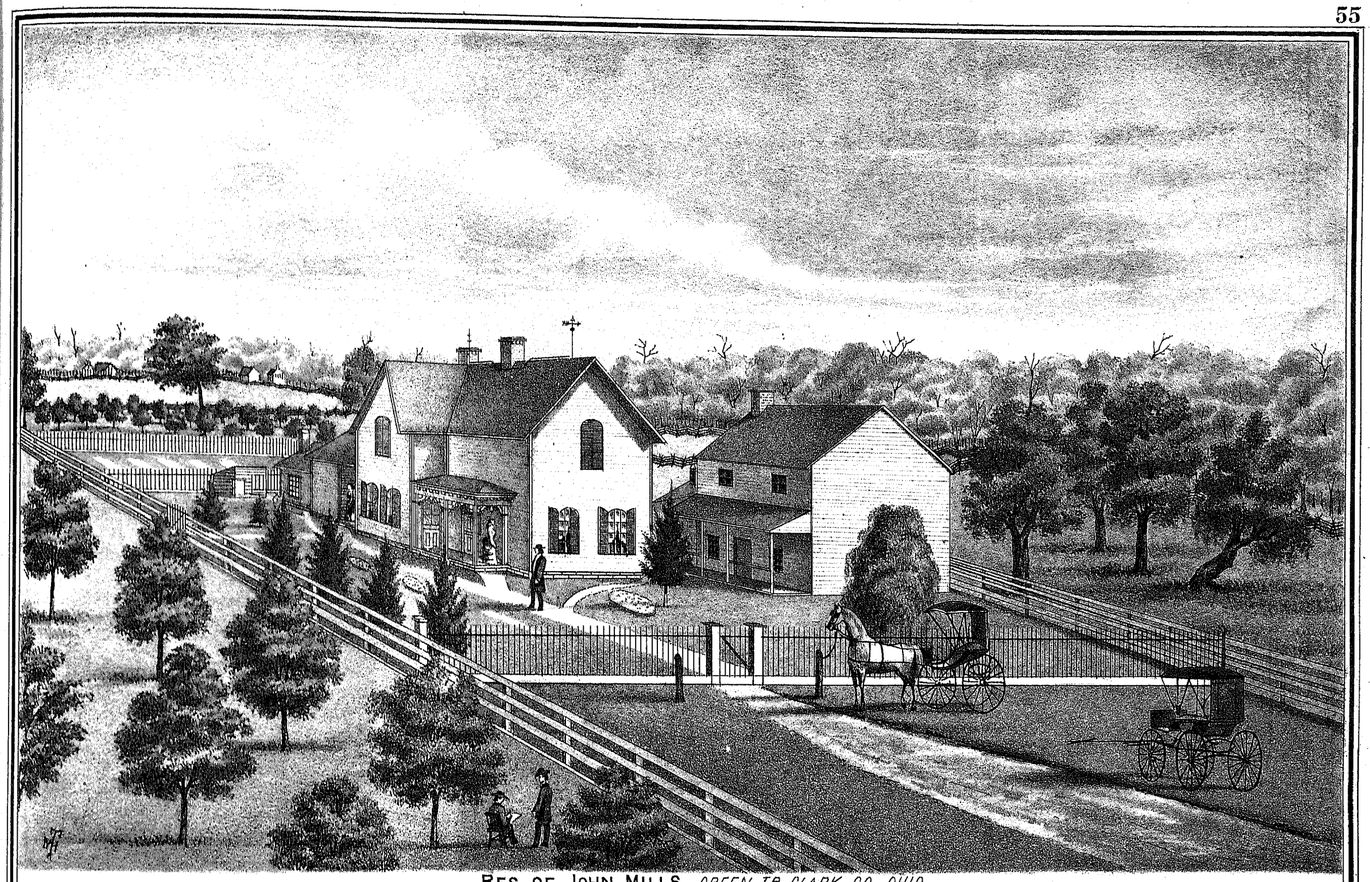

RES. OF JOHN MILLS. *GREEN TP. CLARK CO. OHIO.*

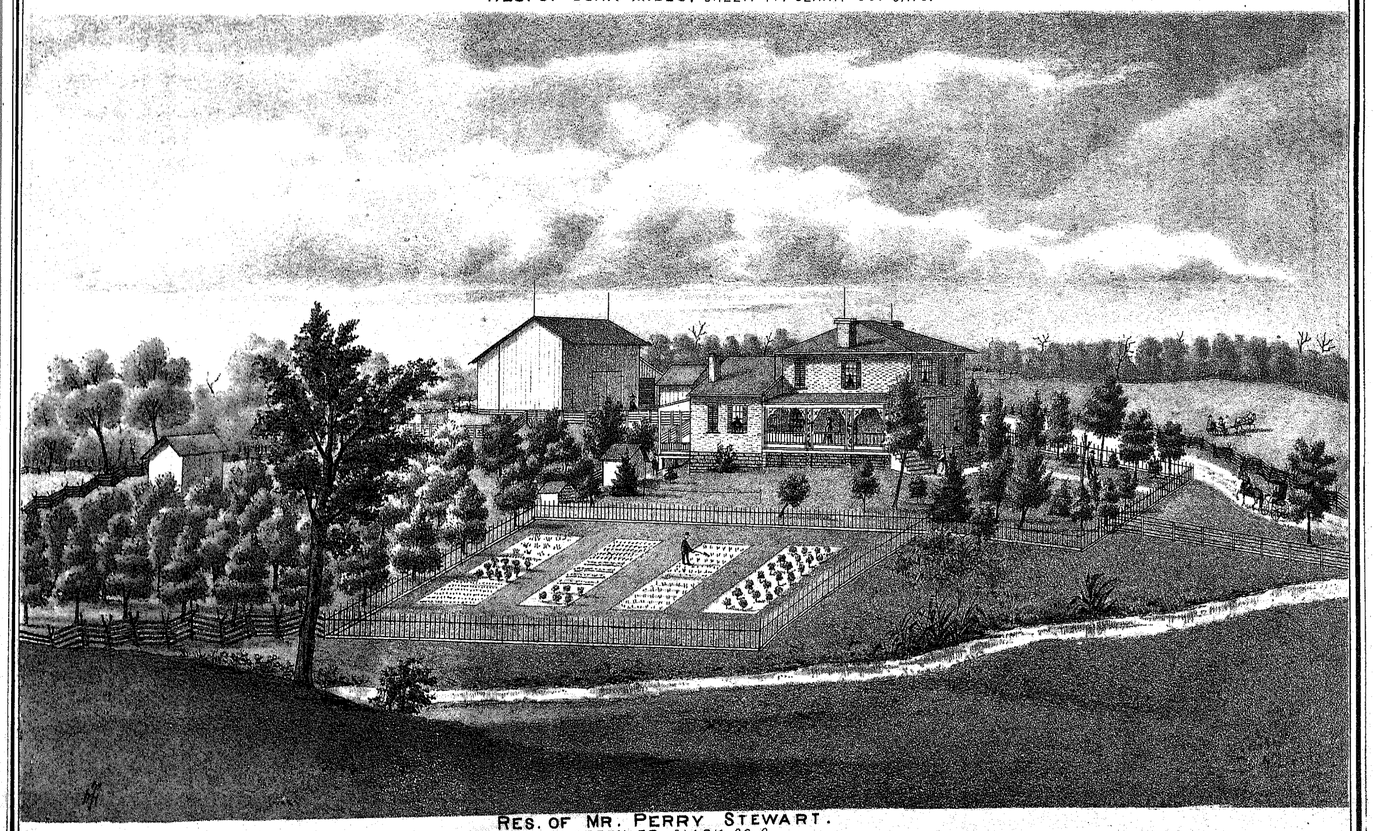

RES. OF MR. PERRY STEWART.
GREEN TP. CLARK CO. O.

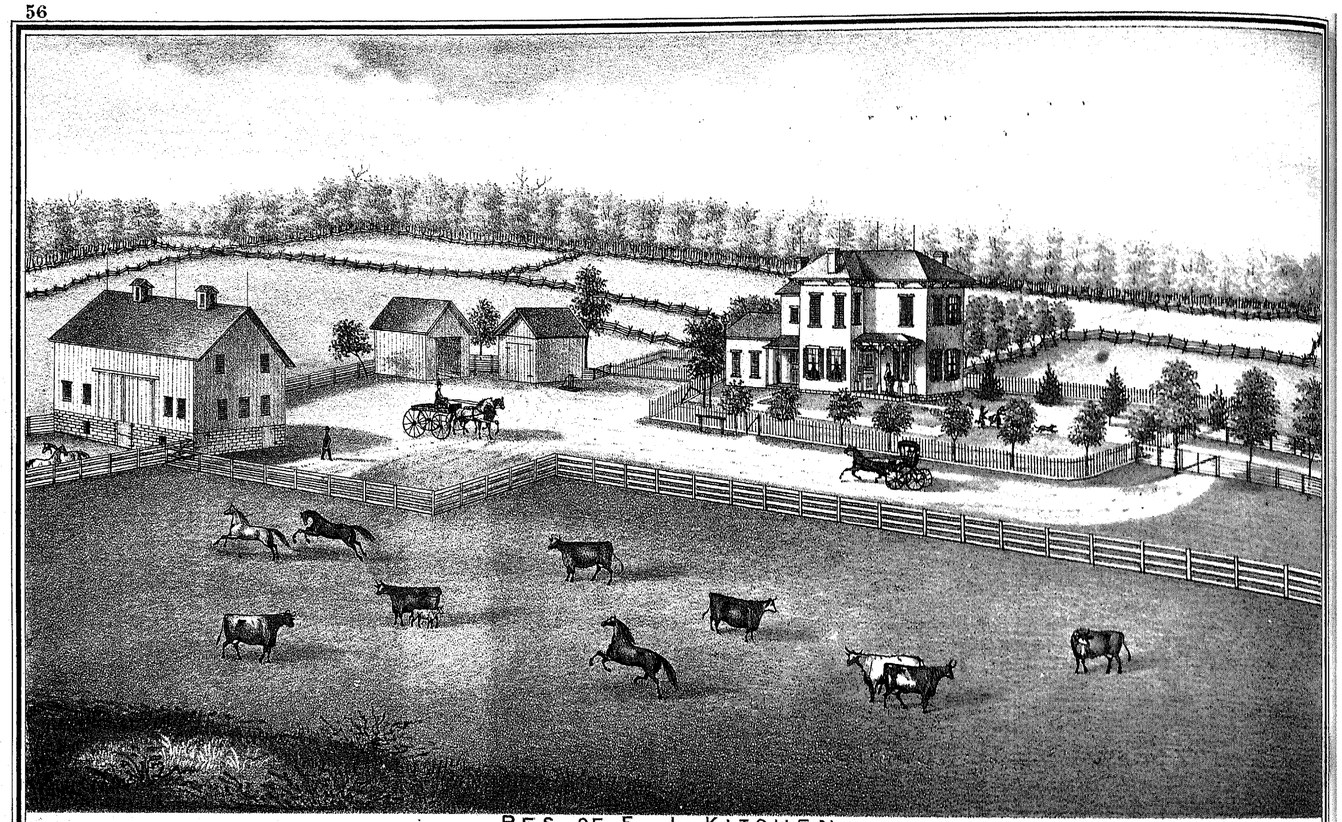

RES. OF E. J. KITCHEN.
GREEN TP., CLARK CO., OHIO.

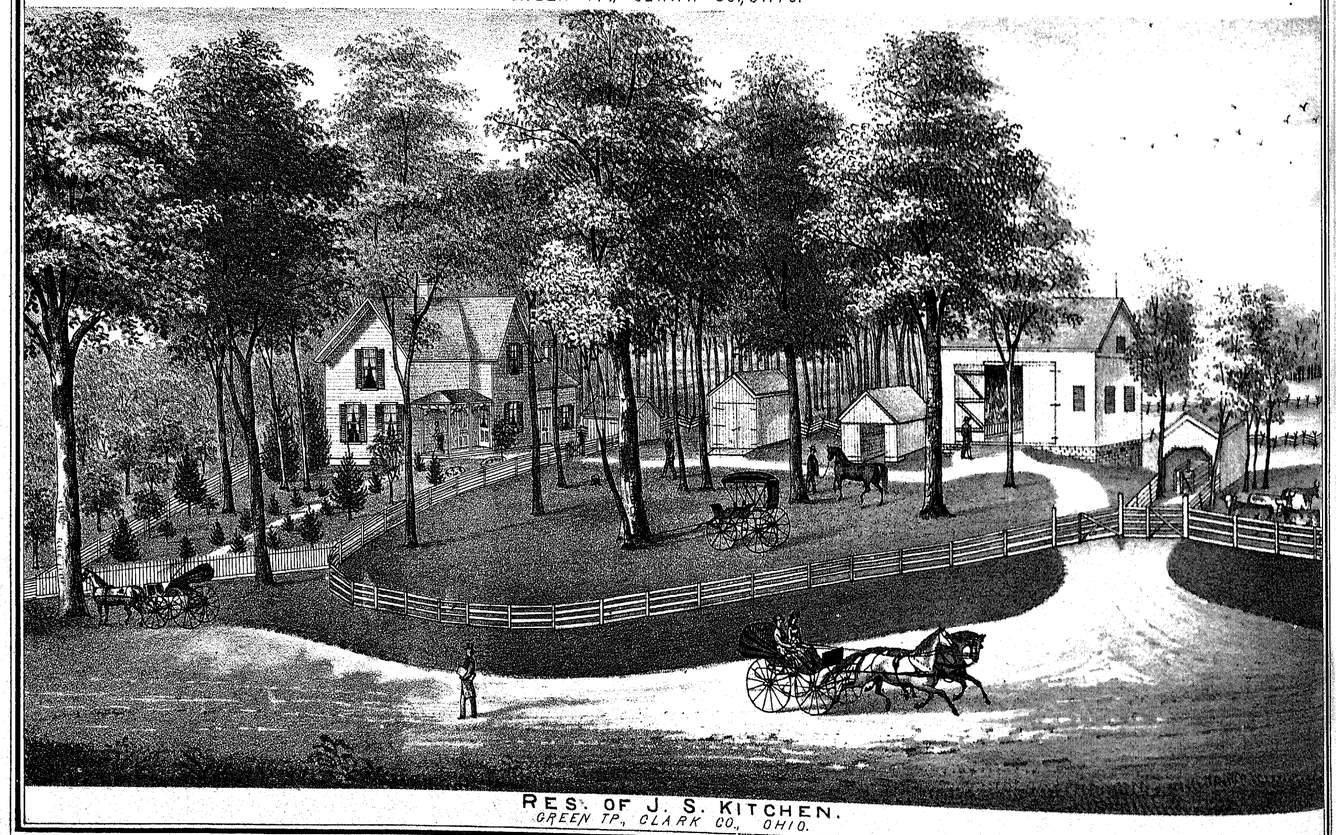

RES. OF J. S. KITCHEN.
GREEN TP., CLARK CO., OHIO.



Jno. F. Stewart

FATHER.



Perry Stewart



E. R. Stewart



Saml. Stewart



CHAS. STEWART.



ANN STEWART.
MOTHER.



James M. Stewart



THO. E. STEWART.



Juliana Stewart Anderson



O. N. STEWART.



W. C. Stewart



OLD HOMESTEAD OF JOHN F. STEWART.
(NOW OWNED BY WILLIAM C. STEWART.) GREEN TP. CLARK CO. OHIO.

MAP OF MADISON TOWNSHIP

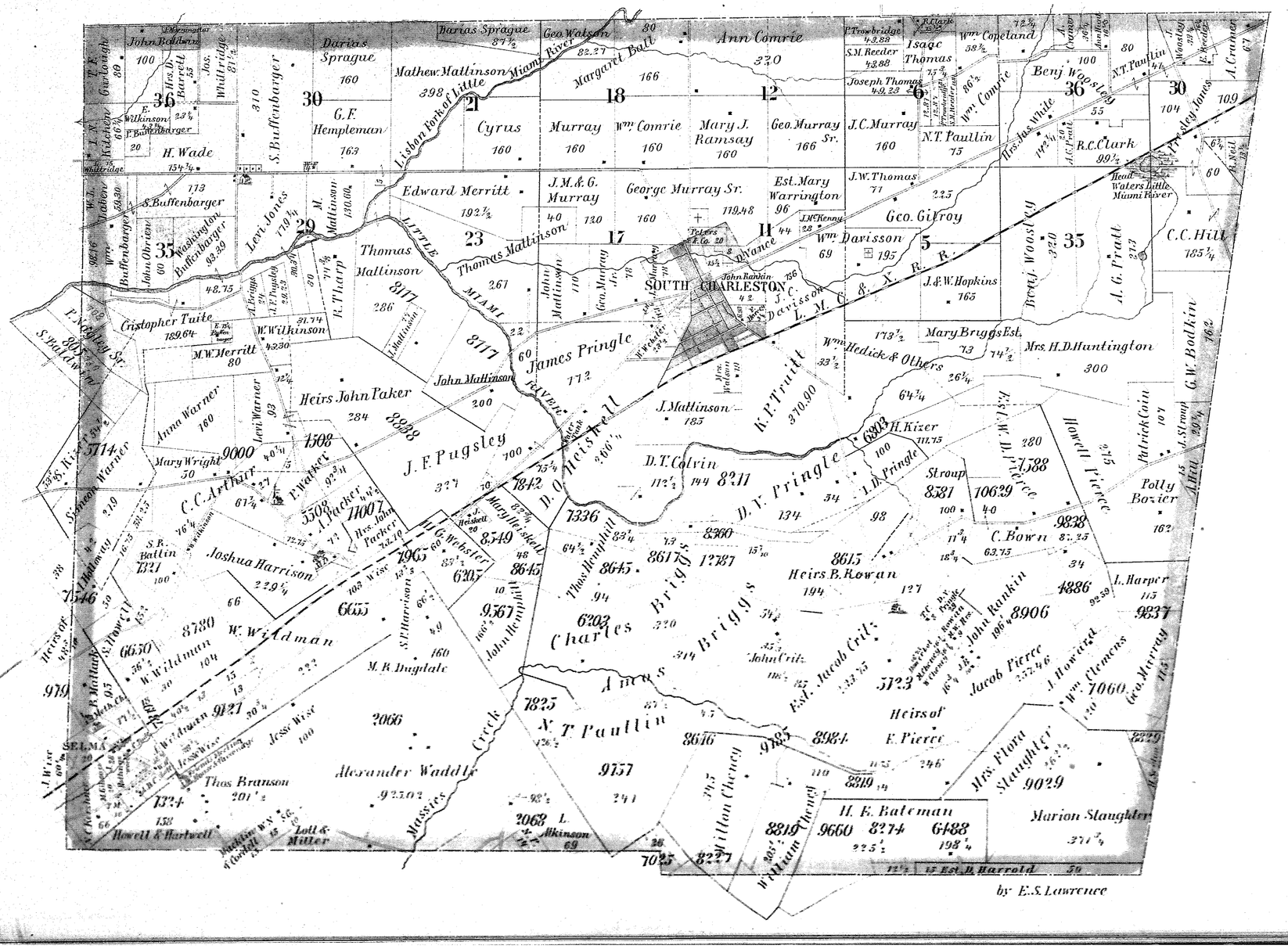

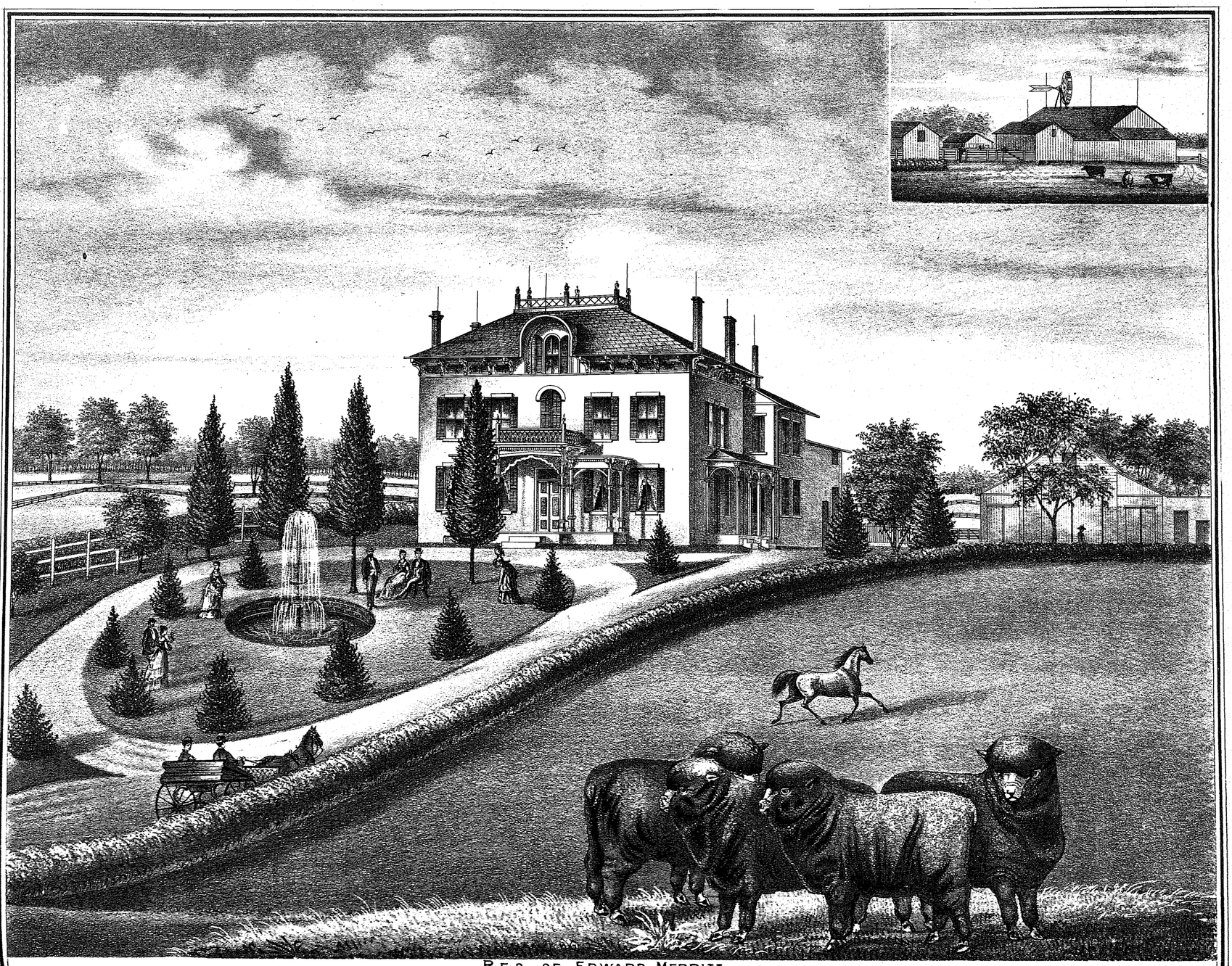

RES. OF EDWARD MERRITT.
MADISON TP. CLARK CO. O.

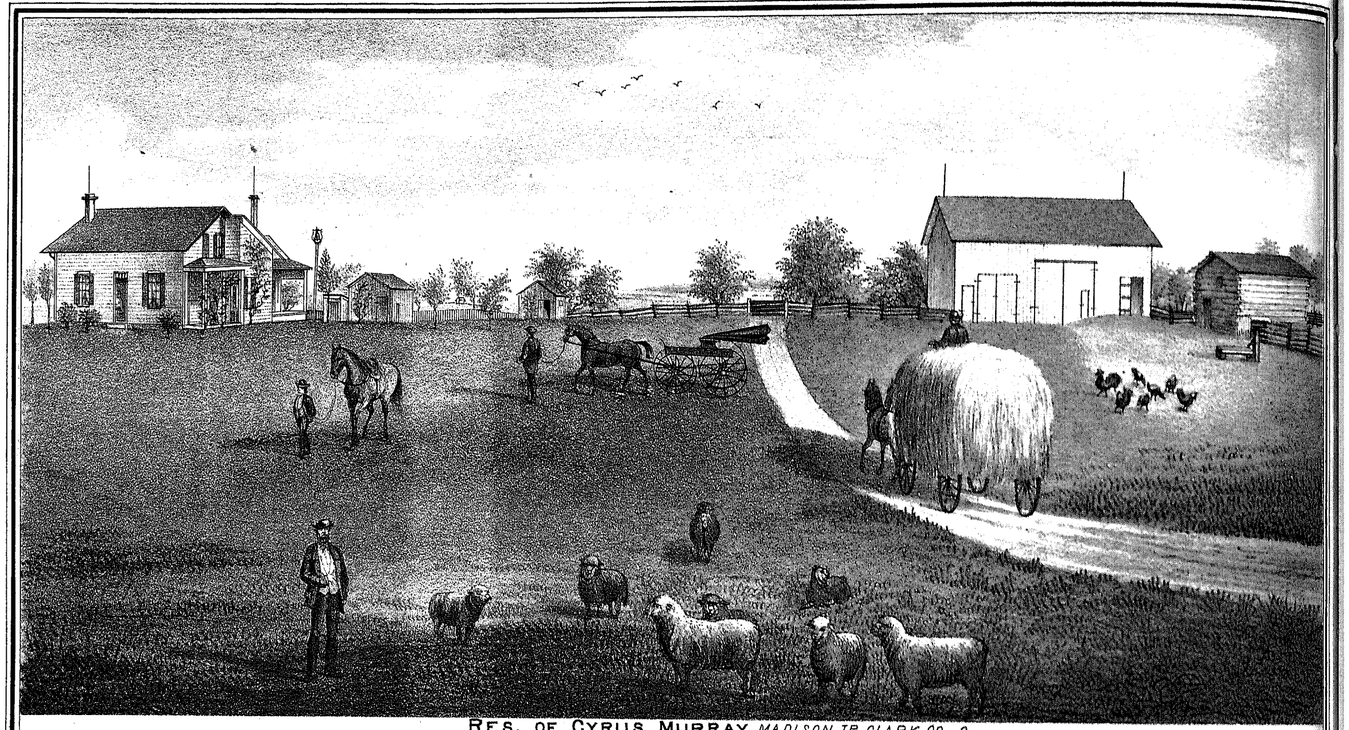

RES. OF CYRUS MURRAY. *MADISON TP. CLARK CO. O.*

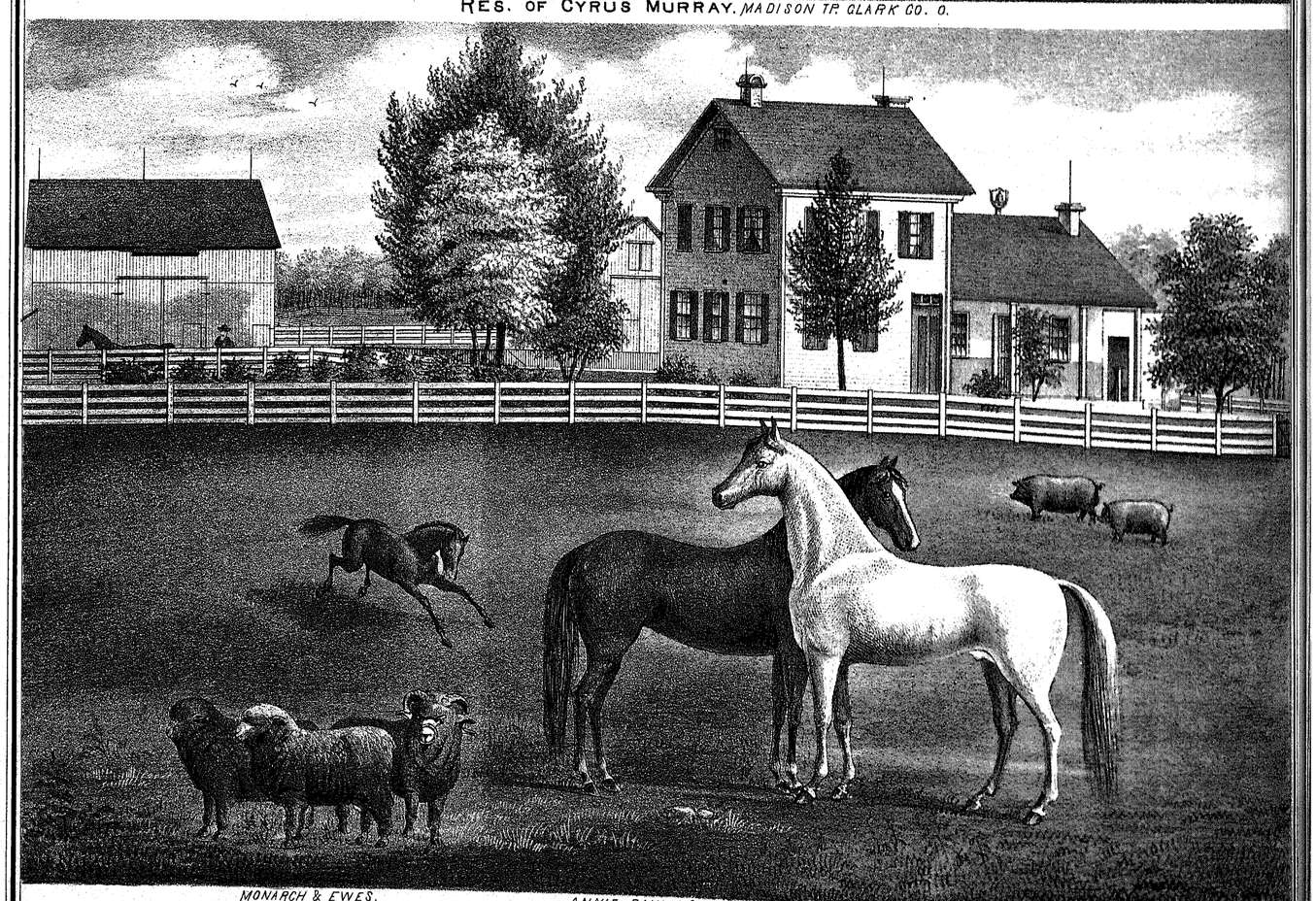

MONARCH & EWES. *ANNIE PAULIS & COLT.* *HARRY GOLD DUST.* *THOROUGH BRED ESSEX PIGS.*

RES. & STOCK OF Z. H. FRENCH.
STANTON TP. MIAMI CO., OHIO.

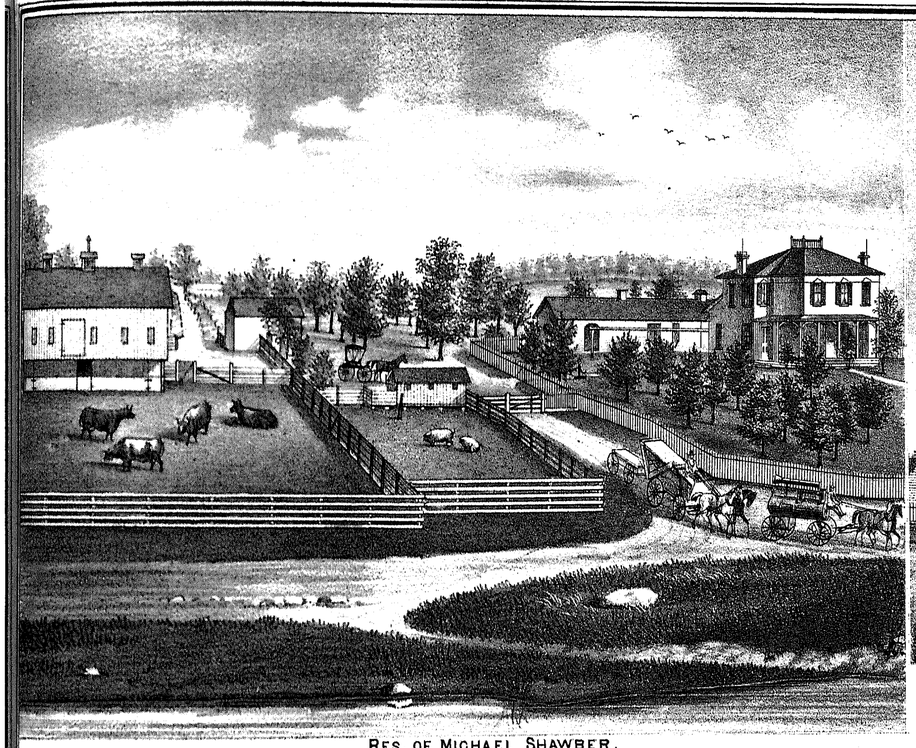

RES. OF MICHAEL SHAWBER.
HOUSE & OUT BUILDINGS BUILT BY HIMSELF. BARN TO BE REBUILT AS IN VIEW.
GERMAN TP. CLARK CO. OHIO.

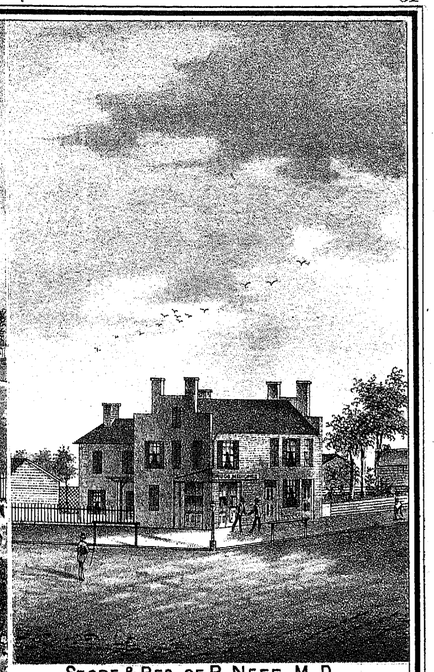

STORE & RES. OF B. NEFF, M. D.
NEW CARLISLE, CLARK CO. O.

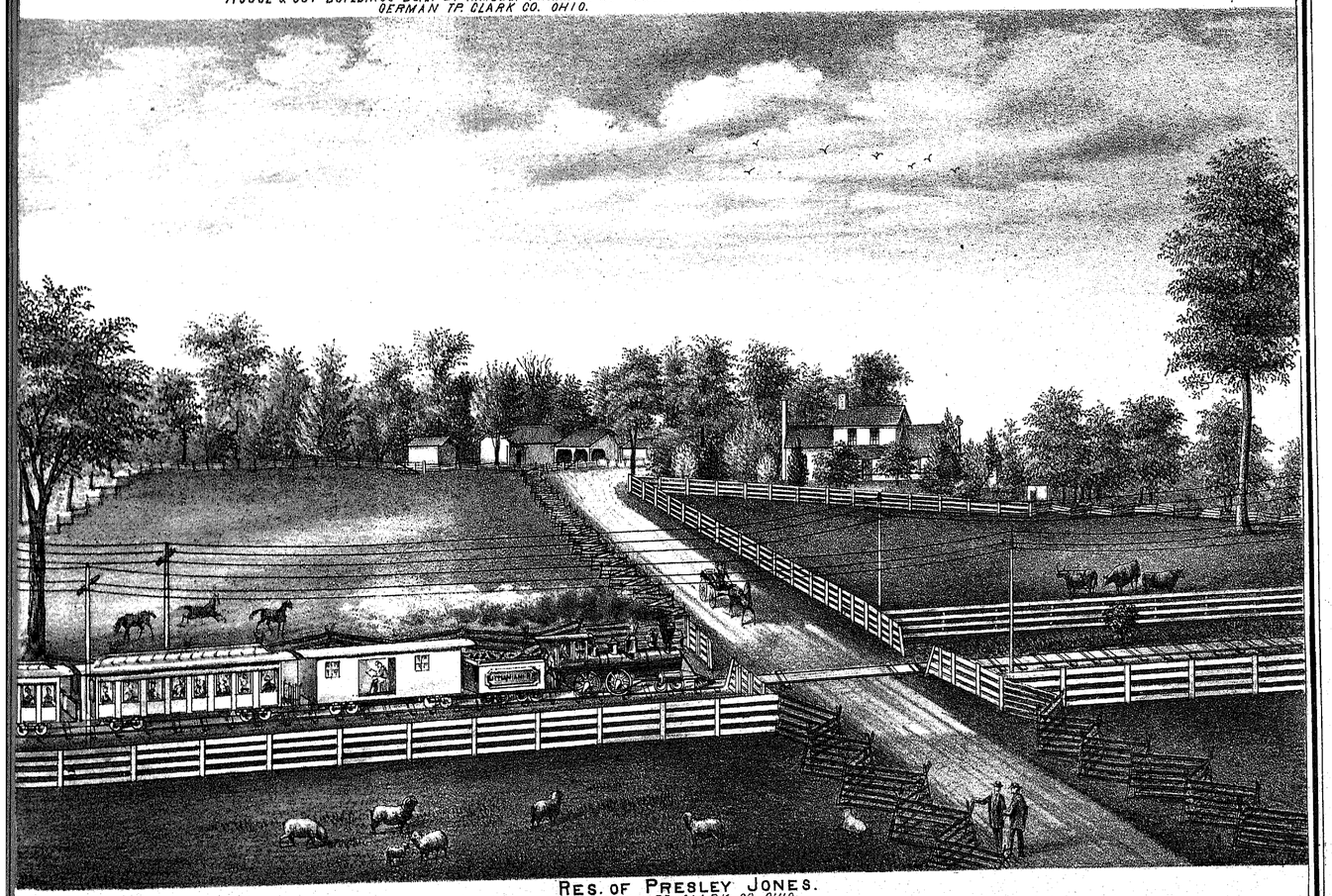

RES. OF PRESLEY JONES.
MADISON TP. CLARK CO. OHIO.

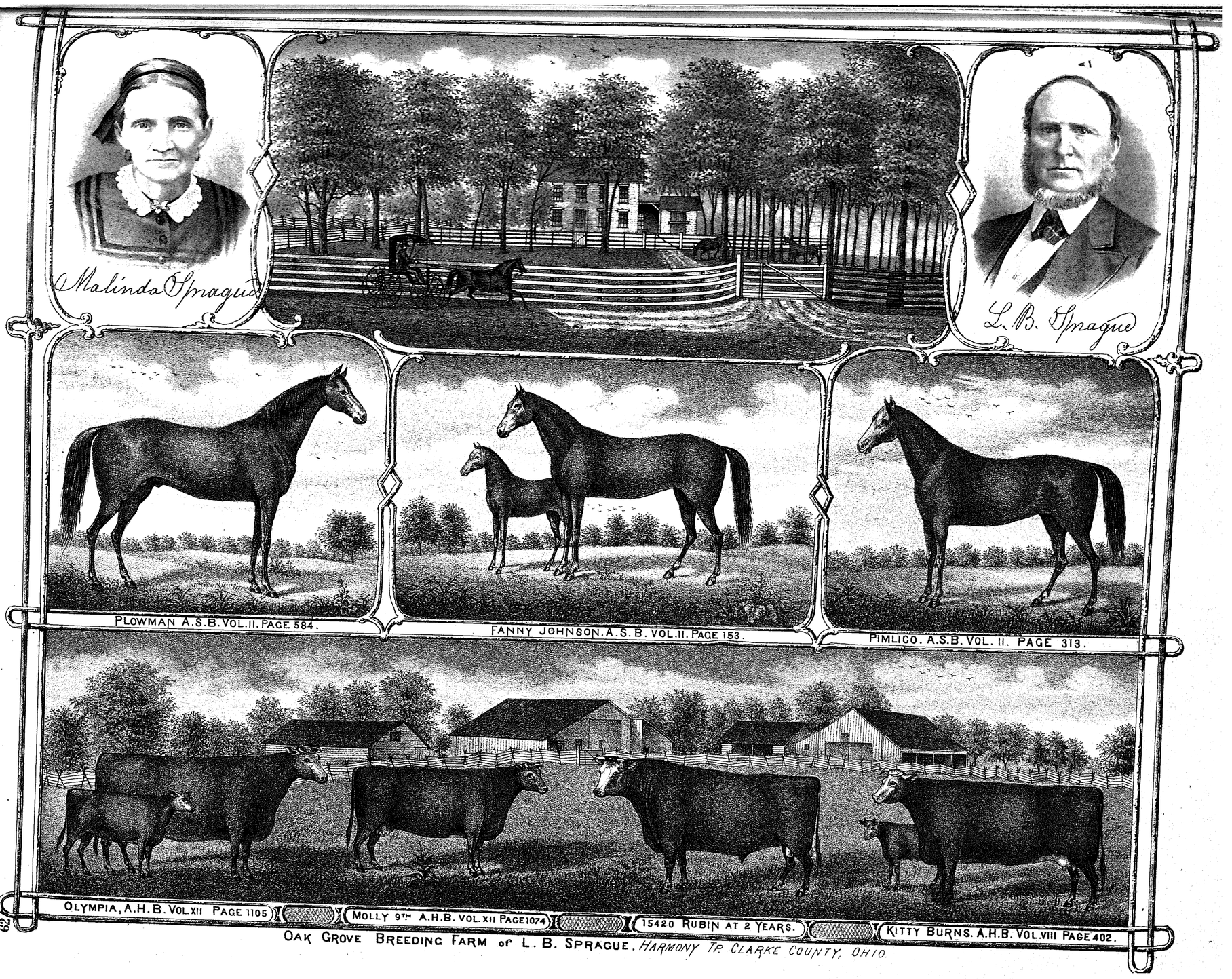

OAK GROVE BREEDING FARM of L. B. SPRAGUE. HARMONY TP. CLARKE COUNTY, OHIO.

MAP OF HARMONY TOWNSHIP

Scale: 190 Rods per Inch.

TOWN VI

By E.S. Lawrence.

HARMONY

VIENNA

BRIGHTON

PLATTSBURGH

LISBON

SPRINGFIELD AND COLUMBUS RAILROAD

OXFOBY STA.

WILSON STA.

Jane M. Yeazell

S. Wolf

Jesse Boyd

John Jones

Heirs A. Aldrich

Heirs Jos. Climer

Eli Smith

Wallace Smith

Heirs Jno. Baird

Heirs J. Engle

Thomas Goodfellow

Nathaniel Nicholson

W. Troxell

Elliot Goodfellow Heirs

Joshua Wragg

A. C. Patton

Darius Sprague

John Hawkins

A. Nicholson Sr.

Margaret Ball

James Yost

James Hawkins Sr.

Catharine Bennett

L. B. Sprague

Heirs R. Thorpe

Ellen Kirkham

George Watson

Wm. Comrie

Wm. Dowell

Joshua Woosley

Samuel Ramsay

Cyrus Murray

Mary McMullen

J. C. Olinger

Washington Wilson

Matthew Bonner

John Smith

Wm. Kirkham

Ann Kirkham

Heirs John Price

Darius Sprague

Heirs John Hawkins

Heirs Mallawkins

Jos. Whitridge

Ellen Kirkham

Rob't Thorpe

J. & F. Shillings

Fork of Little Miami

Beaver Creek

Mia...

Wm. D. Baird

Jesse Boyd

L. C. Hinton

John Pearson

J. Donnels

J. Titus

Edward Newlove

Samuel Goodfellow

Thos. Goodfellow

E. Bennett

J. Hawke

Wm. Allen

D. Chatterton

P. Schenberger

H. Oxtoby

W. W. Rice

A. Brooks

Darius Sprague

Jas. Wallingford

W. Aldrich

H. Schenberger

H. Beard

John Oxtoby

John Pearson

S. S. Kirkham

Wm. Kirkham

Heirs John Price

L. B. Sprague

Wm. McDaniel

N. Bennett

Eva Bennett

Whitridge

Anthony Kirkham

L. Nicholson

H. Chenoweth

Wm. Comrie

Rebecca Smith

Wm. Copeland

Albert N. Faulkin

Wm. Allen

Jas. Hawkins

J. A. Harrison

Jas. Hawkins

H. H. & W. H. Morris

Samuel Ramsey

John Murray

H. Chenoweth

N. Wilson

Rebecca Smith

Wm. Comrie

Dowell

Wm. Copeland

Albert N. Faulkin

Matthew Bonner

Wm. Kirkham

Ann Kirkham

Heirs John Price

Darius Sprague

Heirs John Hawkins

Mallawkins

Jos. Whitridge

Ellen Kirkham

Rob't Thorpe

J. & F. Shillings

Fork of Little Miami

Beaver Creek

Mia...

Wm. D. Baird

Jesse Boyd

L. C. Hinton

John Pearson

J. Donnels

J. Titus

Edward Newlove

Samuel Goodfellow

Thos. Goodfellow

E. Bennett

J. Hawke

Wm. Allen

D. Chatterton

P. Schenberger

H. Oxtoby

W. W. Rice

A. Brooks

Darius Sprague

Jas. Wallingford

W. Aldrich

H. Schenberger

H. Beard

John Oxtoby

John Pearson

S. S. Kirkham

Wm. Kirkham

Heirs John Price

L. B. Sprague

Wm. McDaniel

N. Bennett

Eva Bennett

Whitridge

Anthony Kirkham

L. Nicholson

H. Chenoweth

Wm. Comrie

Rebecca Smith

Wm. Copeland

Albert N. Faulkin

Wm. Allen

Jas. Hawkins

J. A. Harrison

Jas. Hawkins

H. H. & W. H. Morris

Samuel Ramsey

John Murray

H. Chenoweth

N. Wilson

Rebecca Smith

Wm. Comrie

Dowell

Wm. Copeland

Albert N. Faulkin

Matthew Bonner



WM D. BAIRD.
BORN 1803.



MRS. SARAH BAIRD.
BORN 1804

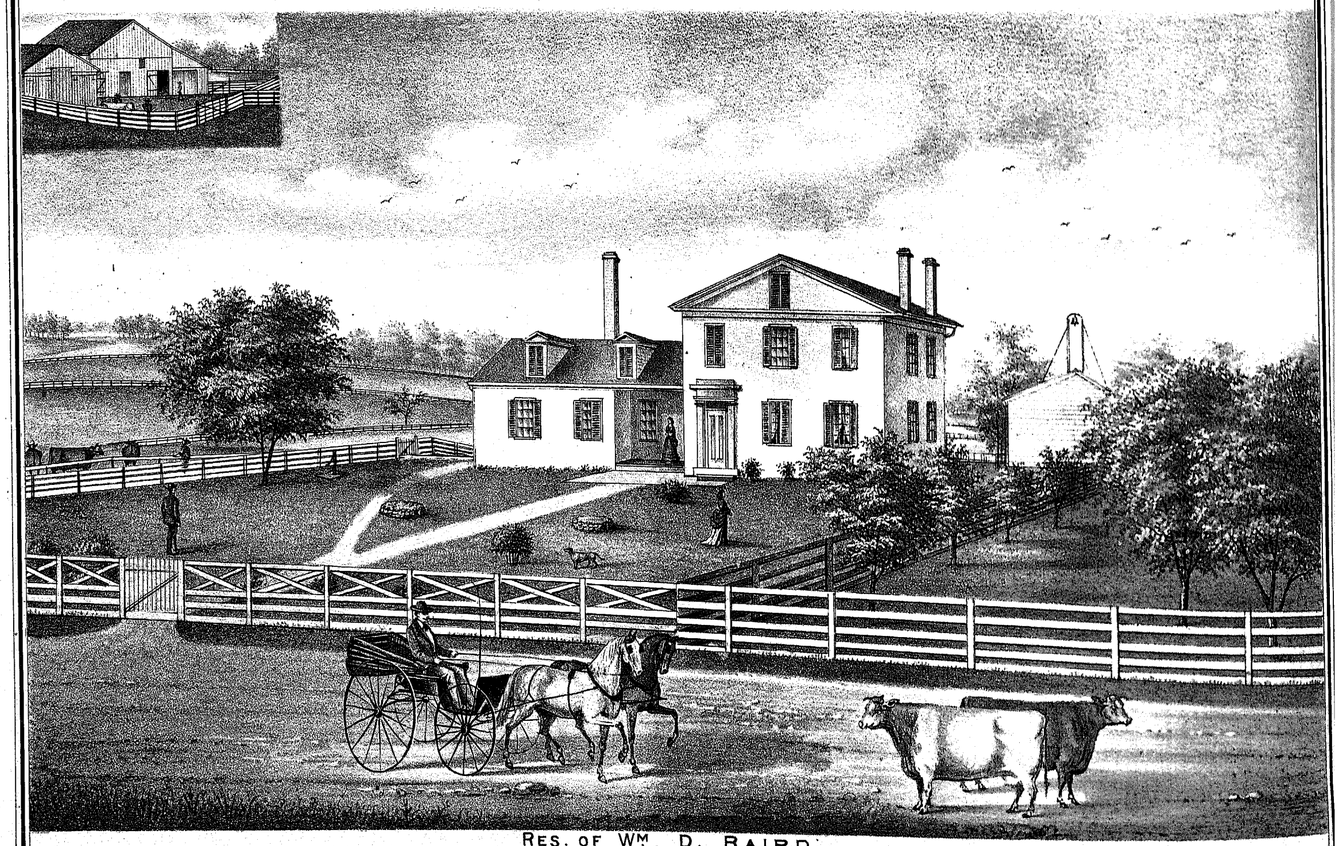

RES. OF WM D. BAIRD.
HARMONY TP. CLARK CO. O.

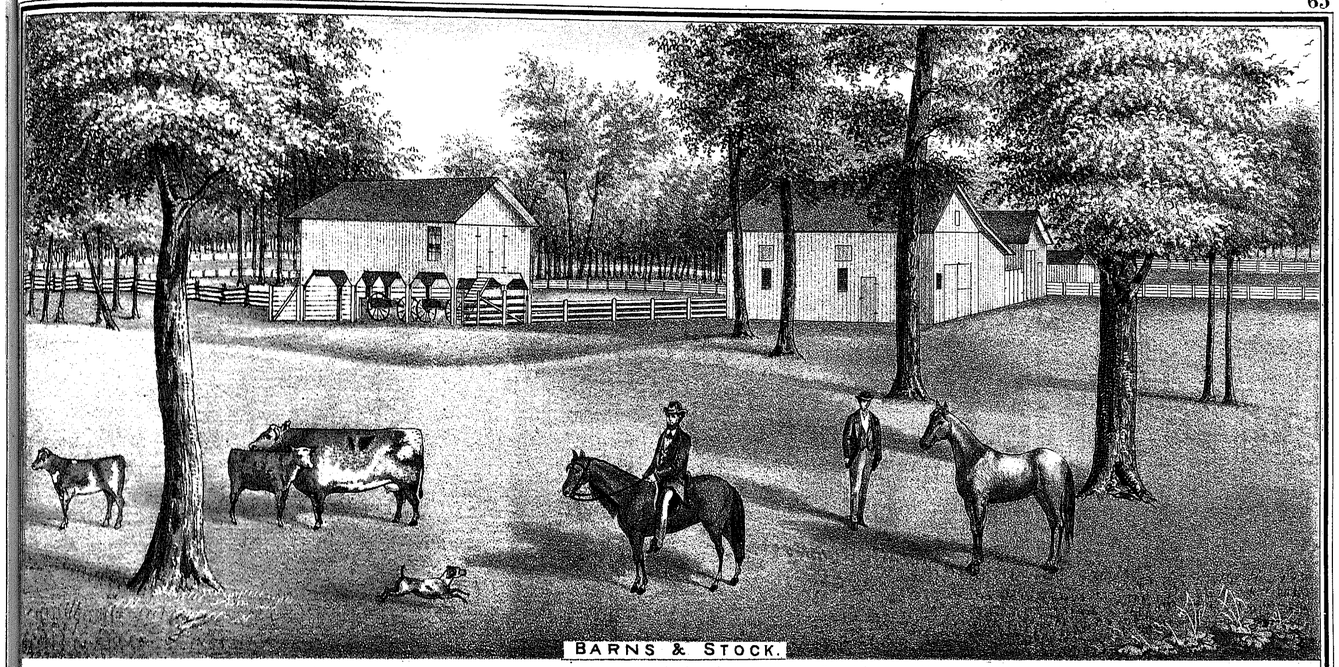

BARNS & STOCK.

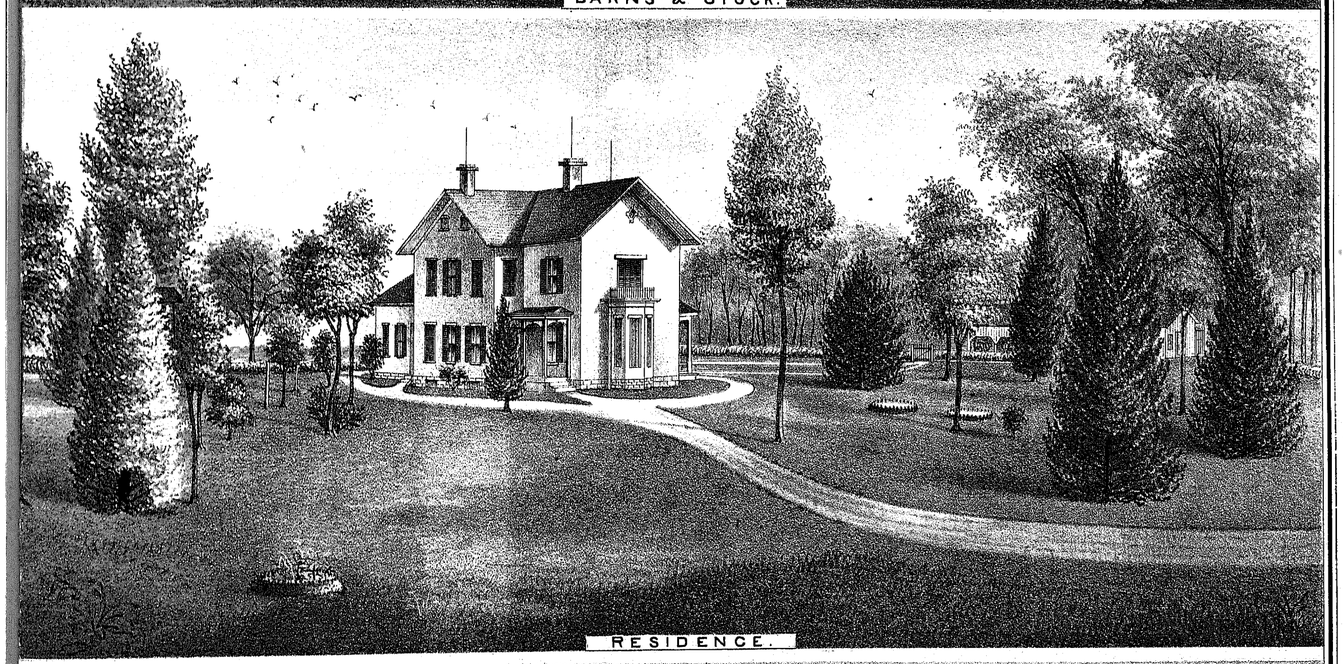

RESIDENCE.

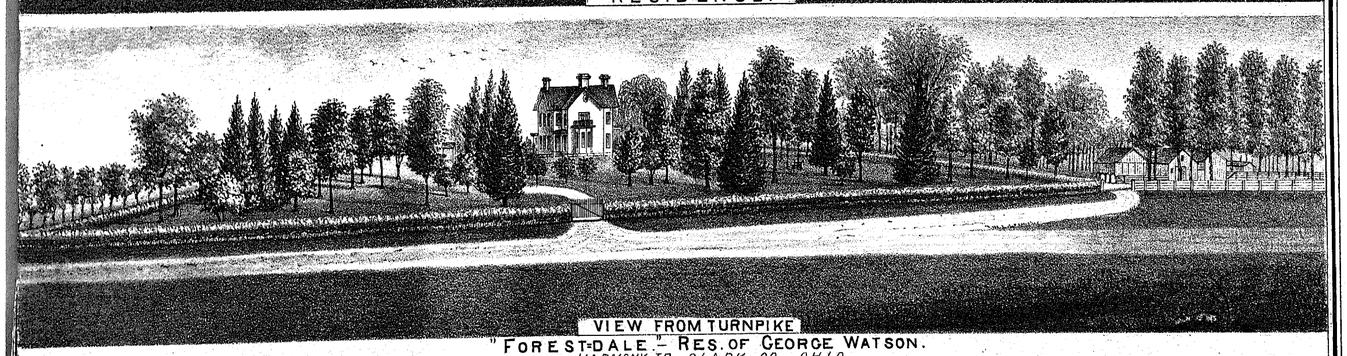

VIEW FROM TURNPIKE

"FOREST-DALE."- RES. OF GEORGE WATSON.
HARMONY TP. CLARK CO., OHIO.

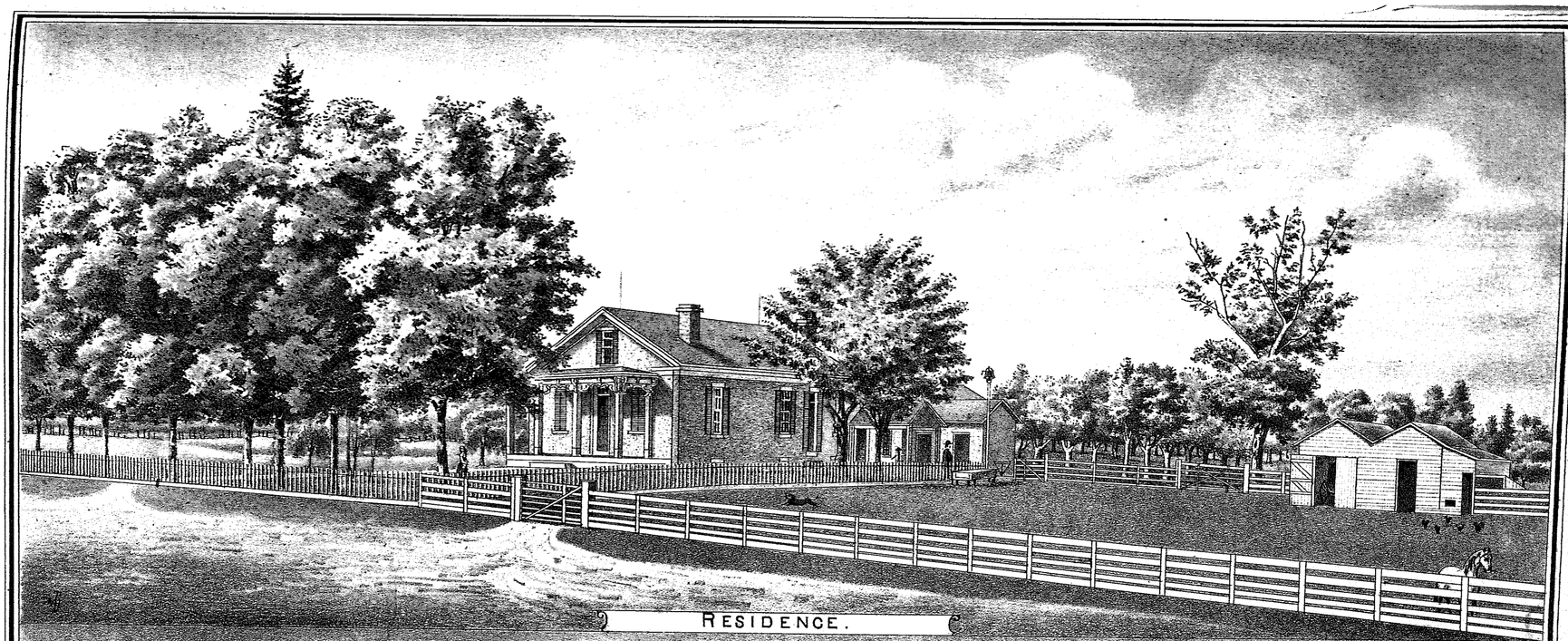

RESIDENCE.

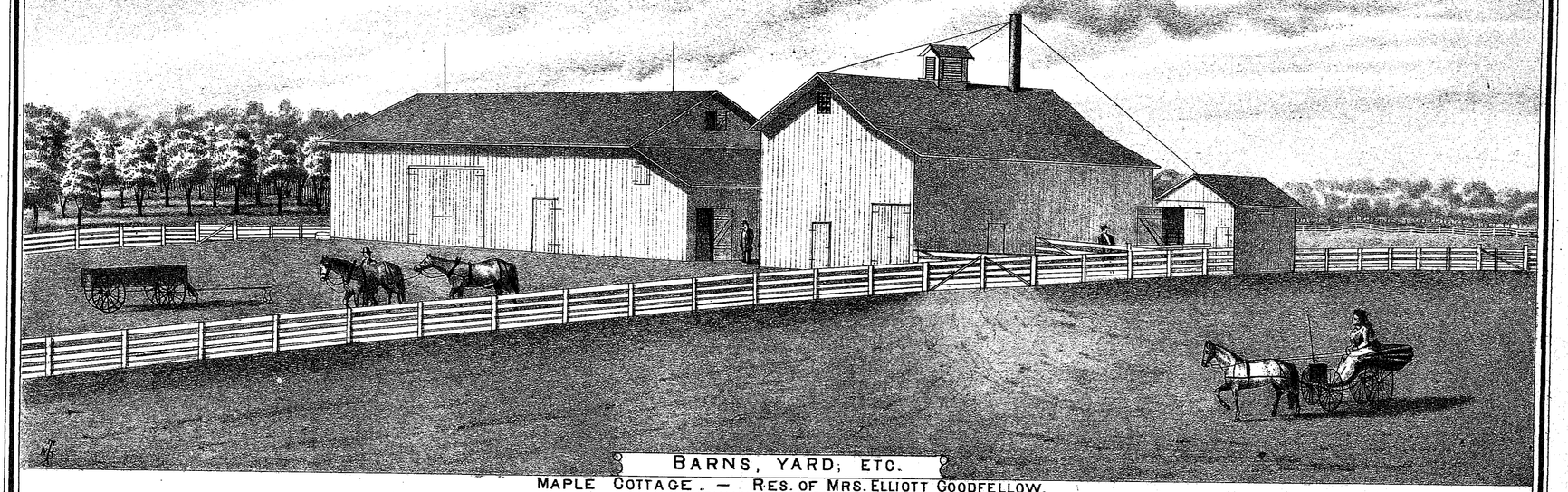

BARNS, YARD; ETC.

MAPLE COTTAGE. — RES. OF MRS. ELLIOTT GOODFELLOW.

HARMONY TP. CLARK CO. OHIO.

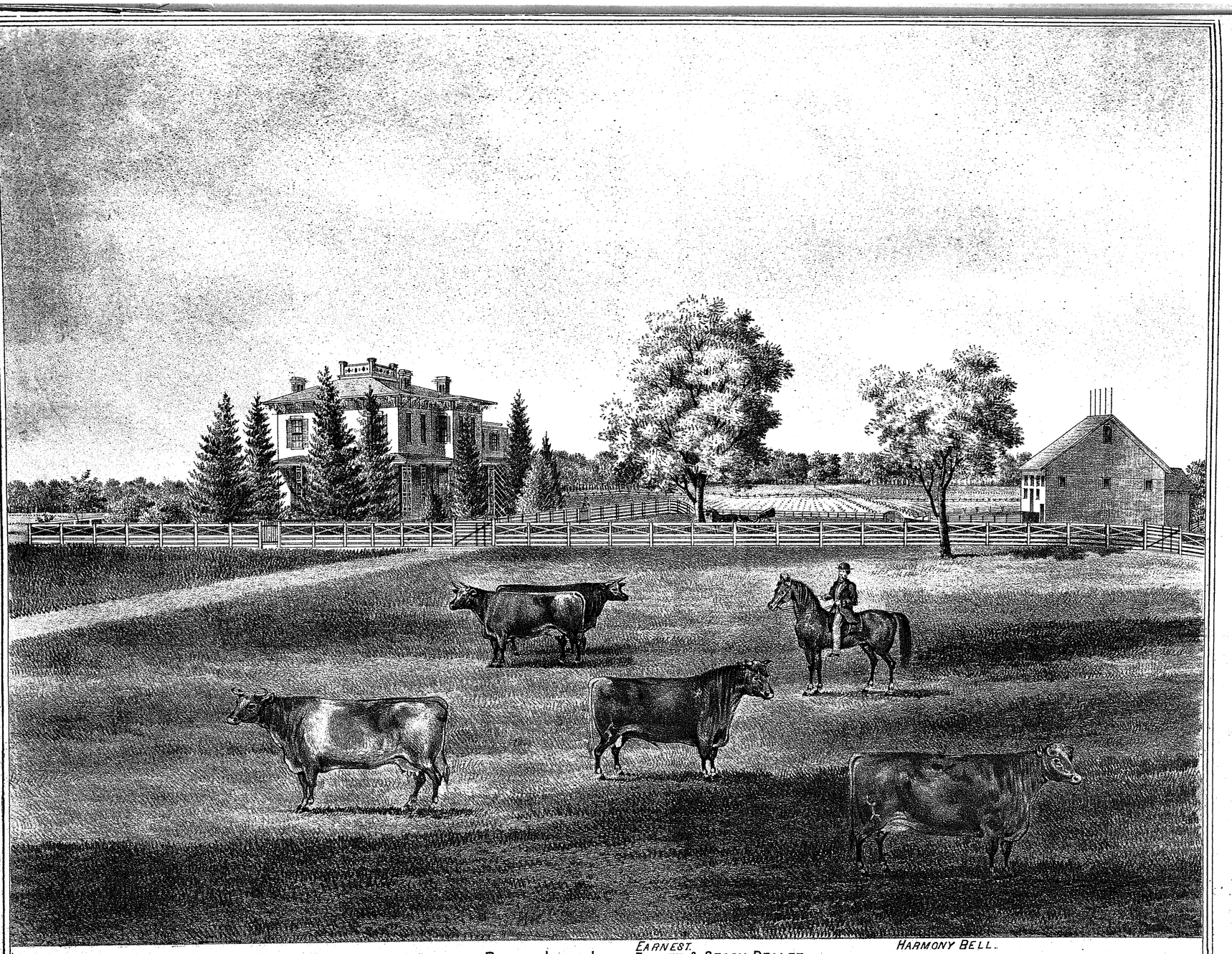

EARNEST. HARMONY BELL.

RES. OF LEVI JONES, FARMER & STOCK DEALER.
MADISON TP. CLARK CO. OHIO.

MAP OF SPRINGFIELD TOWNSHIP

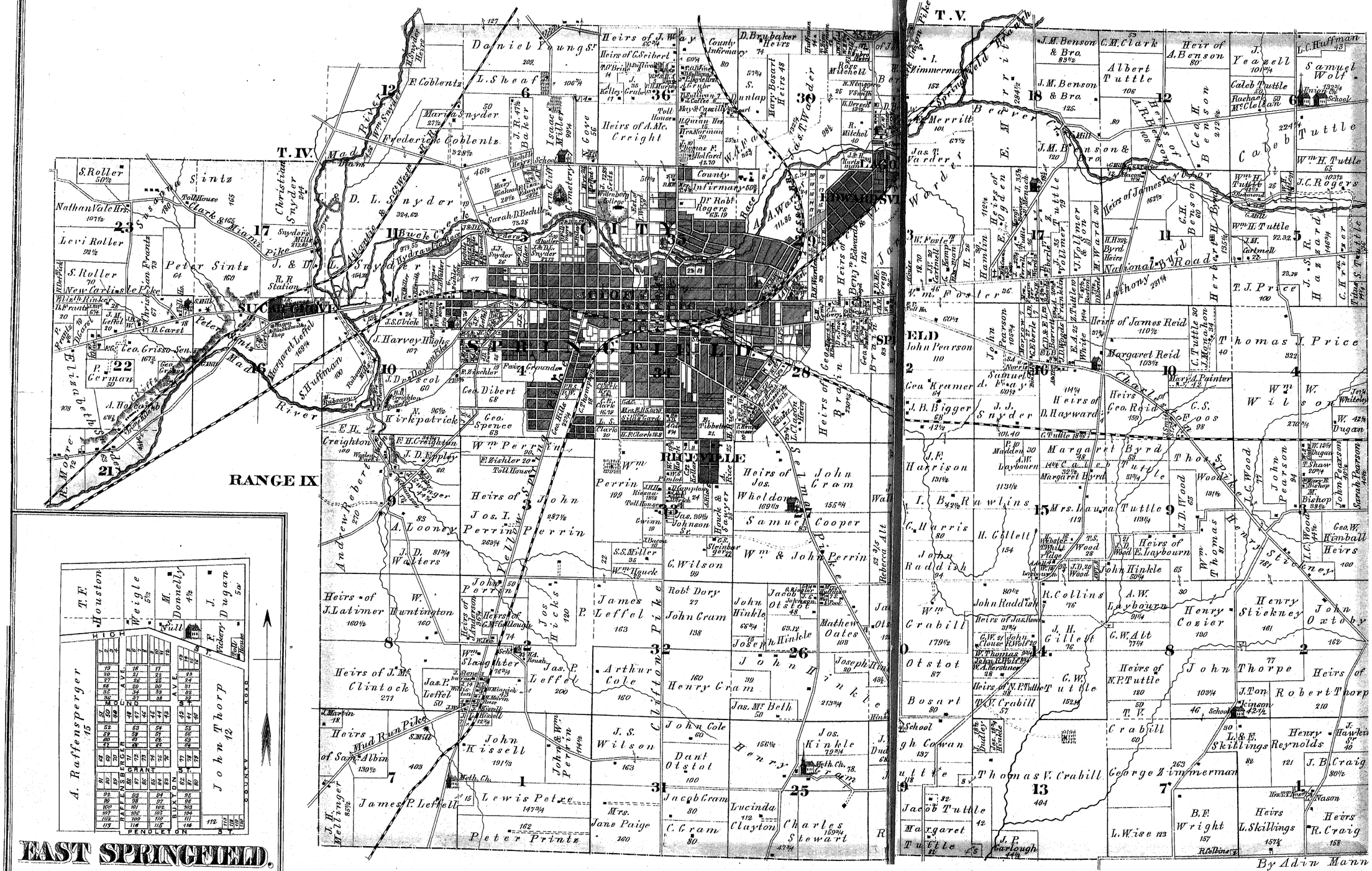
RANGE IX
T. IV.
T. V.
SPRINGFIELD
SUCCESS
HIGHLEVILLE
RICHVILLE
Mad River
Buck Creek
Lagonda
Andrew Rebert
Clifton Pike
Springfield & Xenia Pike
Springfield & Urbana Pike
Springfield & Selma Pike
Springfield & Columbus Pike
Springfield & Troy Pike
Springfield & Dayton Pike
Springfield & Harrisburg Pike
Springfield & Newark Pike
New Carlisle Pike
Mad River R.R.
Peter Sintz
Daniel Youngs
L. Sheaf
Frederick Coblentz
Heirs of J. Latimer Huntington
Heirs of J. M. Clintock
Jas. P. Leffel
Arthur Cole
Henry Cram
John Hinkle
Jos. Kinkle
Samuel Cooper
Heirs of John Cram
Heirs of Jos. Wholdon
Heirs of John Perrin
Jos. I. Perrin
Wm. Perrin
Wm. & John Perrin
Jas. T. Wade
Jas. T. Ward
Heirs of Jas. Reid
Margaret Reid
Thomas J. Price
Thomas V. Crabill
Heirs of Geo. Reid
Heirs of D. Hayward
Heirs of A. Benson
Albert Tuttle
Caleb Tuttle
Wm. H. Tuttle
Henry Stickney
Henry Cozier
John Thorpe
Robert Thorp
Heirs of N. P. Tuttle
Heirs of E. Laybourn
John Hinkle
R. Collins
A. W. Laybourn
Geo. W. Kimball Heirs
Heirs of Jas. Reed
Heirs of Jas. Reid
Heirs of Jas. Reed
Heirs of Jas. Reid
Heirs of Jas. Reed
Heirs of Jas. Reid

PLATTSBURGH.

Harmony Township.
Scale: 600 feet to one inch.

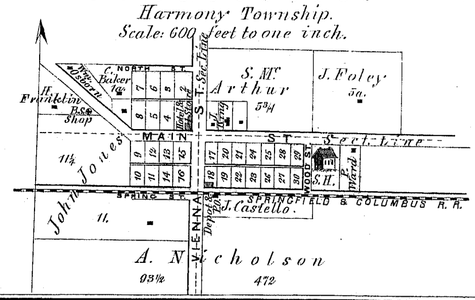

LISBON.

T. VI. R. IX.
Harmony Township.



BRIGHTON.

Harmony Township.
Scale: 600 feet to one inch.

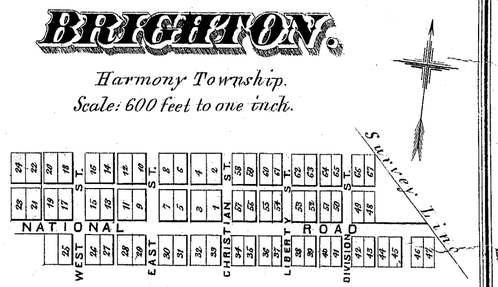

TREMONT

T. IV. R. X.
N. Line German Township
Sect. 10

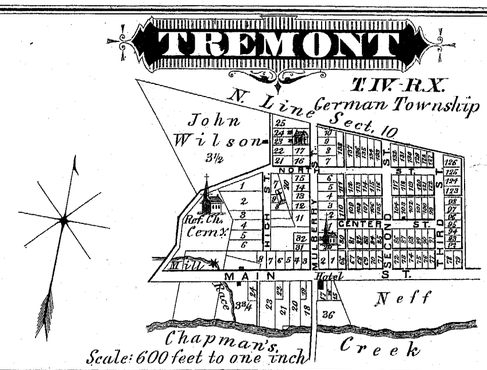

BOWLUSVILLE.

T. V. R. X.
Moorfield Township.

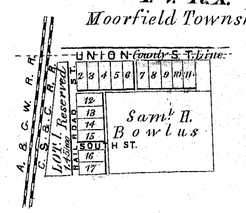

Scale: 600 feet to one inch.

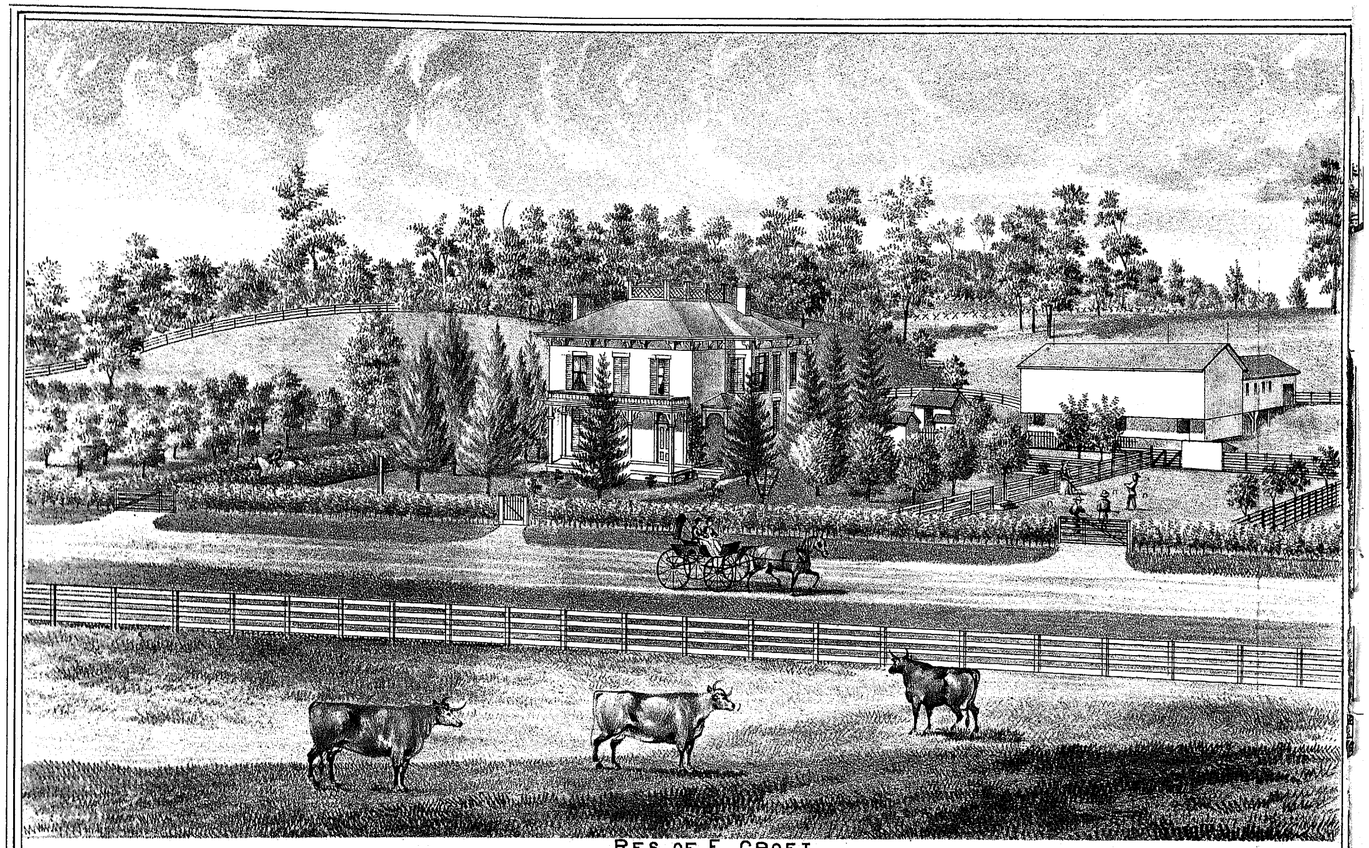

RES. OF F. CROFT.
BETHEL TP. CLARK CO. O.

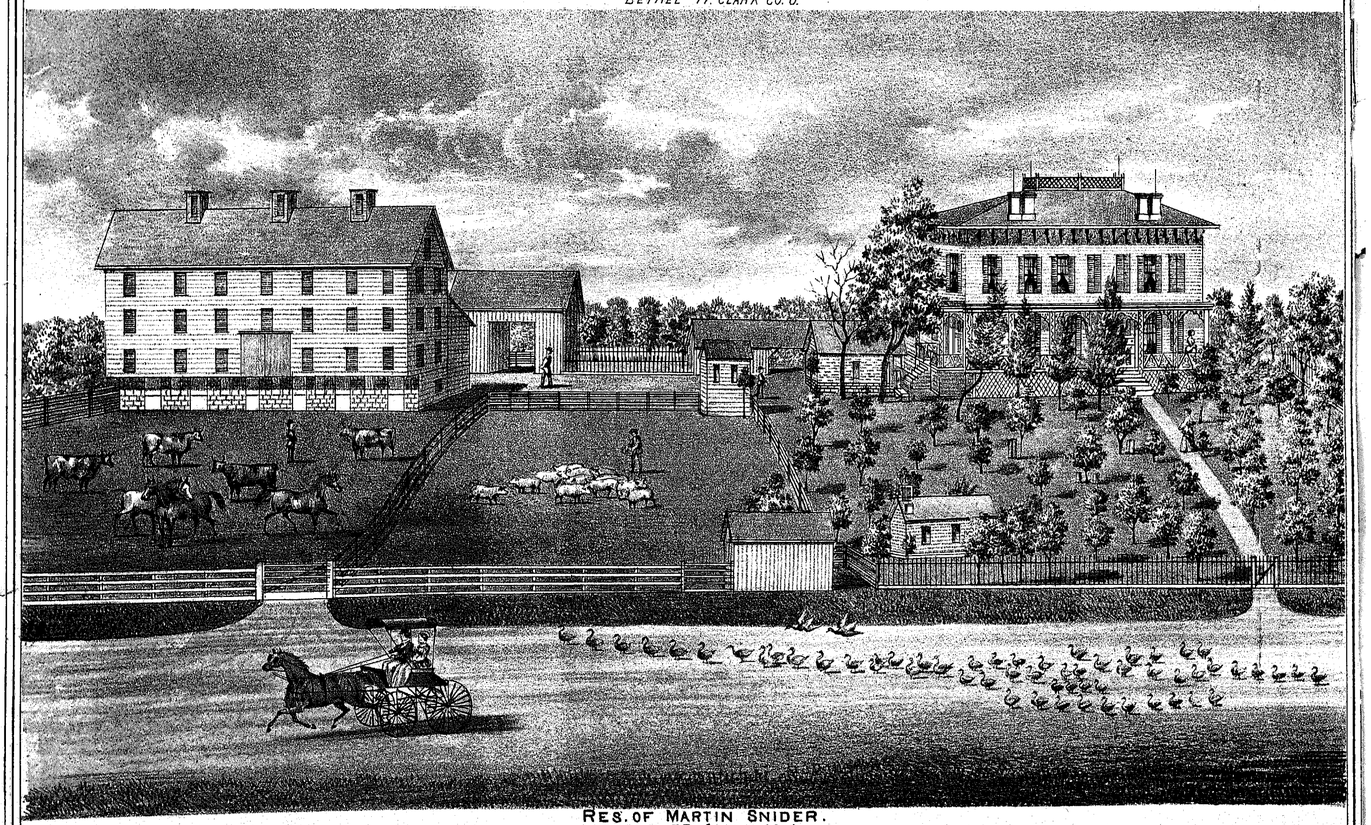

RES. OF MARTIN SNIDER.
BETHEL TP. CLARK CO. O.

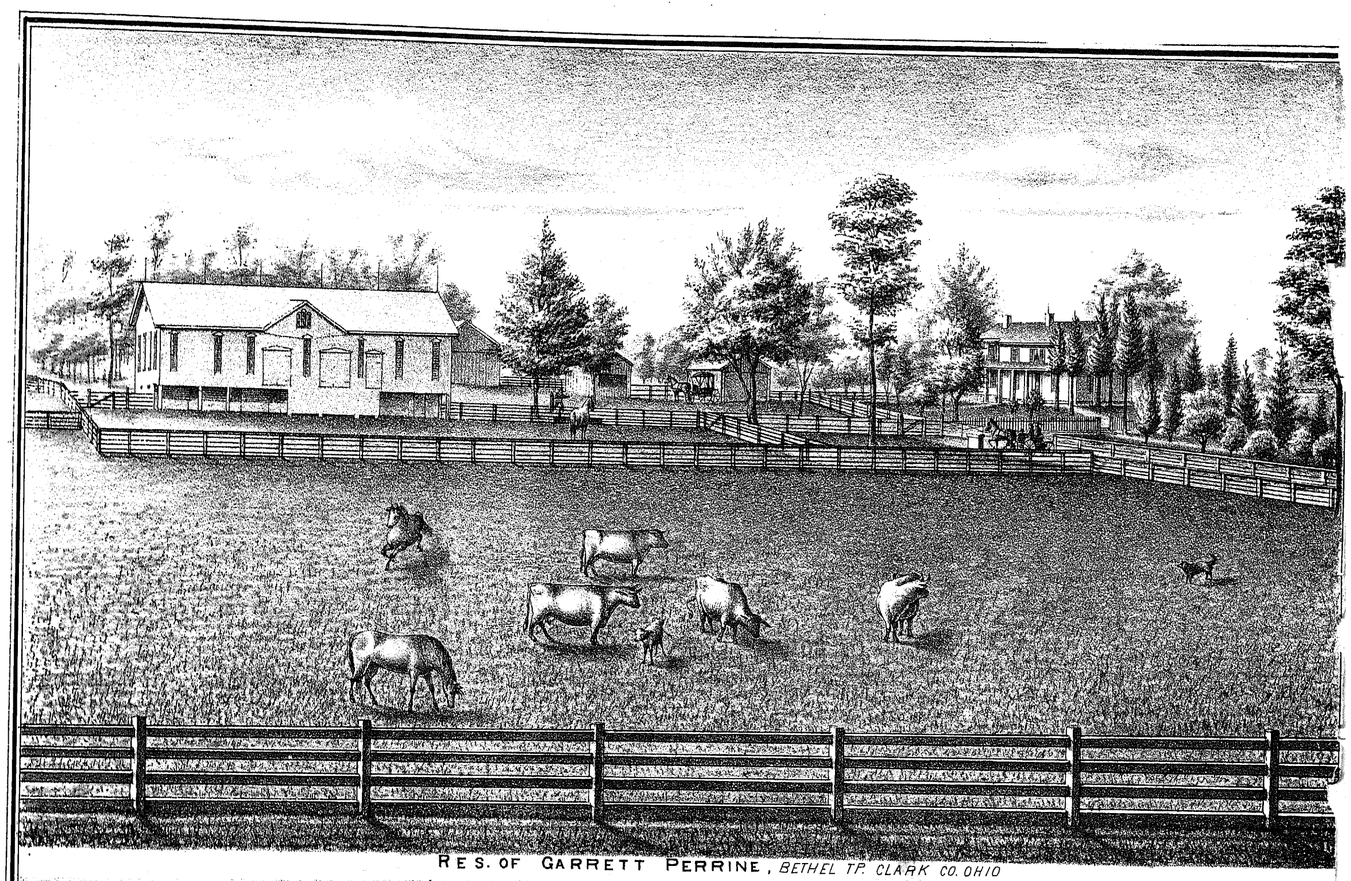

RES. OF GARRETT PERRINE, BETHEL TP. CLARK CO. OHIO

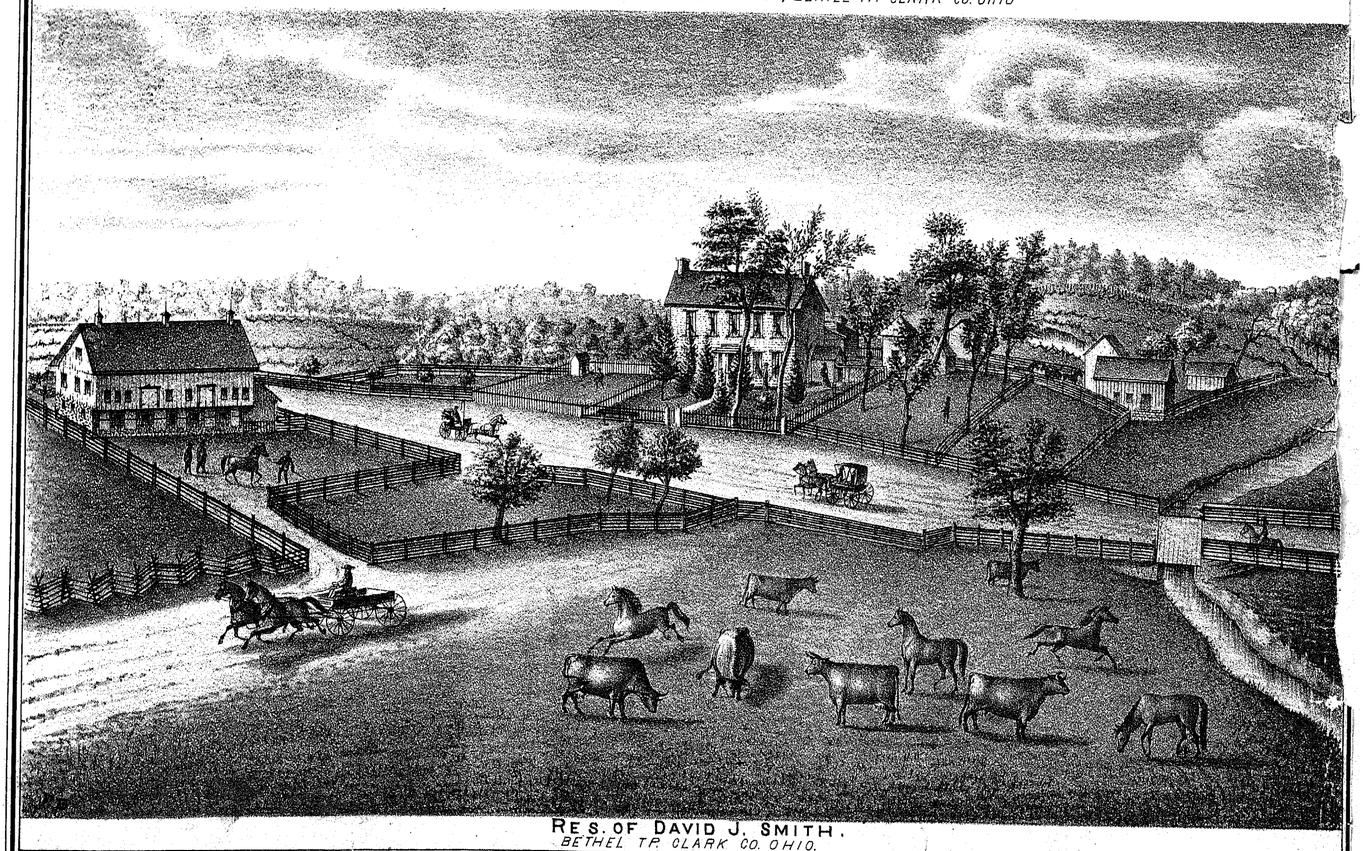

RES. OF DAVID J. SMITH.
BETHEL TP. CLARK CO. OHIO.

MAP OF BETHEL TOWNSHIP.

MAP OF MAD RIVER TOWNSHIP

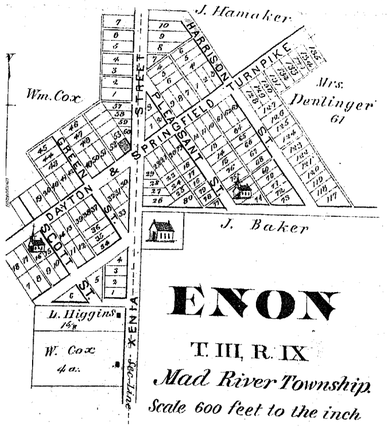

ENON

T. III, R. IX

Mad River Township

Scale 600 feet to the inch

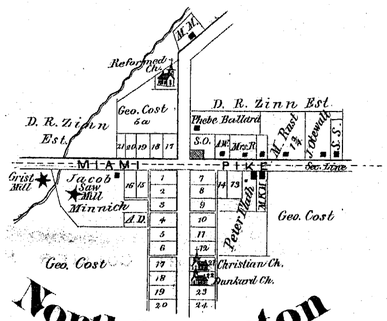

North Hampton

T. III, R. X. *Pike Township*

Scale 1 inch to 600 ft.

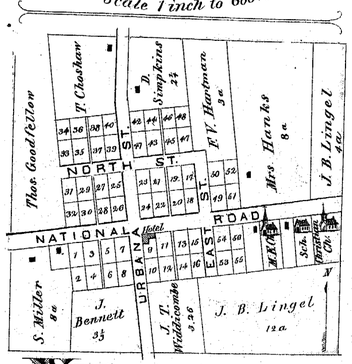

VIENNA

T. VI, R. IX.

Harmony Township *Scale 600 ft 1 inch.*

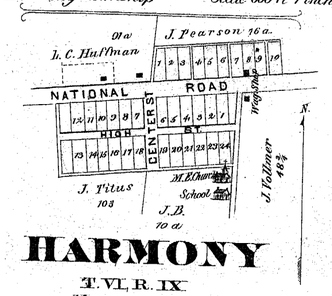

HARMONY

T. VI, R. IX

Harmony Tp.

Scale 1 inch to 600 ft.

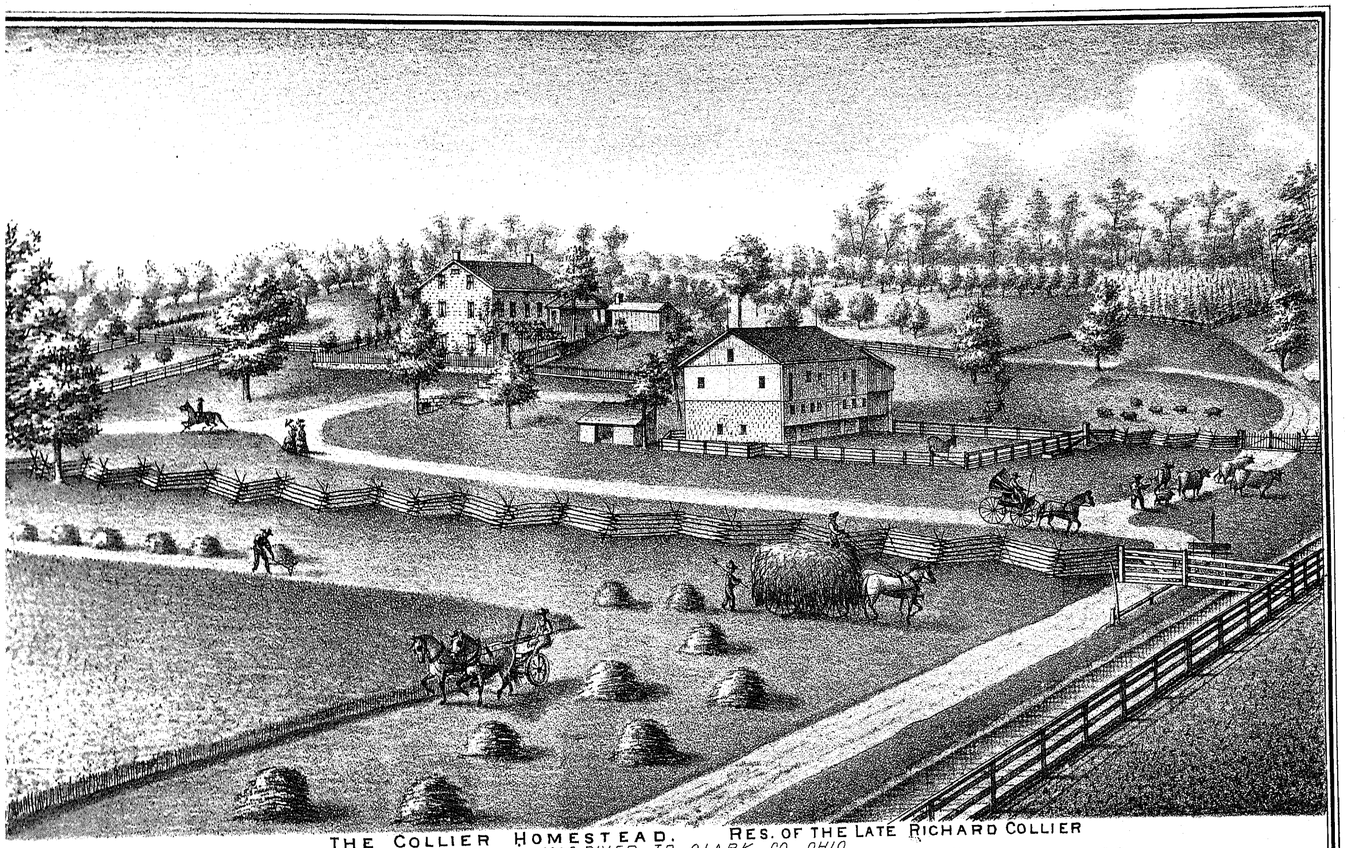

THE COLLIER HOMESTEAD. RES. OF THE LATE RICHARD COLLIER
MAD RIVER TP. CLARK CO. OHIO.

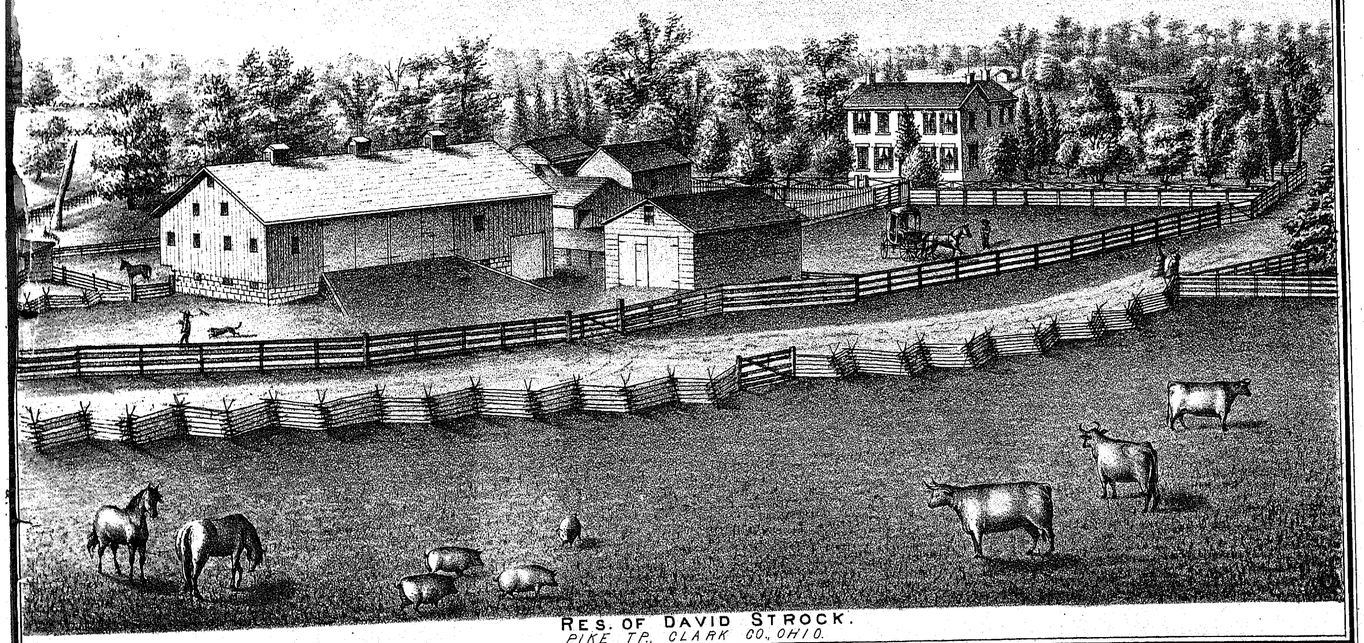

RES. OF DAVID STROCK.
PIKE TP, CLARK CO., OHIO.

MAN is a creature of imitation. It is laudable to place upon the pages of history a record of energetic and useful lives, that our youth, our farmer youth, may take example thereby to their profit. Mark Spence, a present resident of Pike Township, Clark County, was born in Cincinnati, Ohio, on the 10th of September, 1820. On the 25th of December, of the same year, he moved with his parents upon the farm he now occupies.

He was married on November 21, 1850, to Mary Harshbarger, who was born in German Township, Fayette County, Pennsylvania, on October 18, 1823, and came west, to Clark County, in 1837.

Their union was blessed by the birth of a son, on January 30, 1865. An only child, their hopes are centred upon him. He resides at present with his parents, and is indeed all that they desire.

Politically a staunch Whig, his first vote was cast for Henry Clay. The Whig party having been disruptured and the Republican party organized, Mr. Spence joined the latter party, and has ever since given it hearty support.

Not himself a church member, yet he contributes liberally to the maintenance of religious interests. He believes that the interests of society and government are linked with the success of the common schools, and uses his influence in their encouragement and support.

Farming and stock-raising have been his greatest care. Upon his farm may be seen good tillage and first-grade cattle and hogs. The product of the dairy is a credit to his worthy helpmate, Mrs. Mary Spence.

Appreciating the value of good roads, Mr. Spence urged their construction, and liberally lent his time and gave his money to that end. As evidence, from a total cost of a single turnpike of seven thousand five hundred dollars, his contribution amounted to about one thousand two hundred dollars.

Fond of society and generous withal, his board is spread in hospitality to the stranger, and the poor do not unfed from his door. May Mr. Spence live long to enjoy the fruits of his labors and example,—the independence and comforts of an agricultural life!



Mary Spence



Mark Spence



George A. Spence

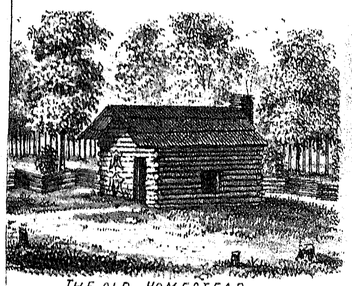

THE OLD HOMESTEAD.
BUILT IN 1820.

THE SPENCE FARM. RES. of MARK SPENCE.
PIKE TP. CLARK CO. O.

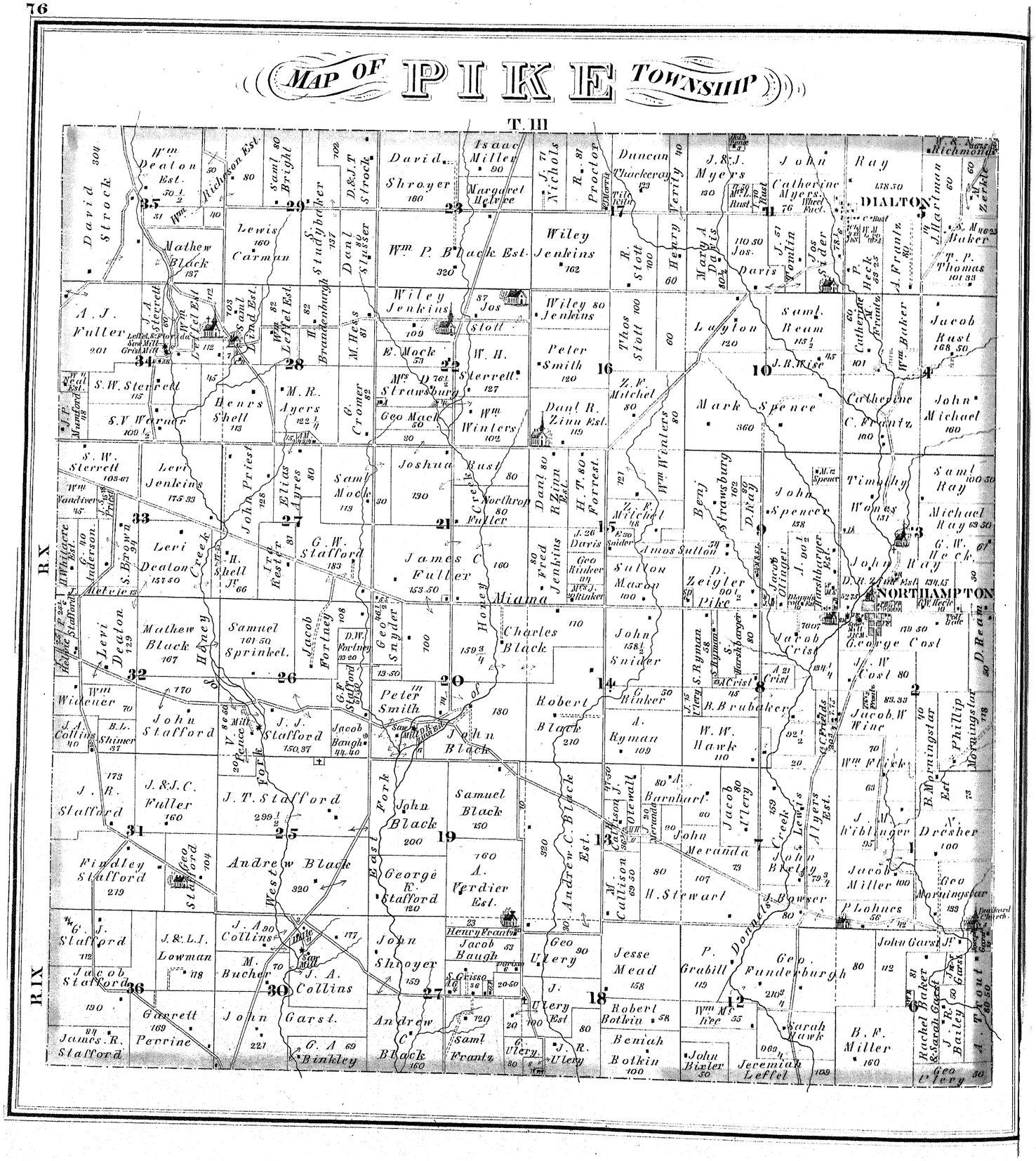
MAP OF PIKE TOWNSHIP
T. III
R. X
R. IX
DIALTON
NORTHAMPTON
Miami
Honey Creek
West Fork
East Fork
Donnels Creek
Lewis Creek
Alyers Est.
Andrew C. Black Est.
Wm P. Black Est.
David Strock
Wm Deaton Est.
Mathew Black
Lewis Carman
Wiley Jenkins
Isaac Miller
David Shroyer
Margaret Helvre
Duncan Thackeray
J. & J. Myers
John Ray
Catherine Myers
Mary A. Davis
Jos. Davis
Jos Sider
Thos Stott
Layton
Saml. Ream
Mark Spence
Catherine C. Frantz
John Michael
Jacob Rust
Peter Smith
Z. F. Mitchel
Danl R. Zinn Est.
Wm Winters
Geo Mack
Henrs Shell
M. R. Ayers
S. W. Sterrett
S. V. Warner
Levi Jenkins
John Priest
Elias Ayres
Saml Mock
Joshua Rust
Northrop Fuller
Danl R. Zinn Est.
H. T. Forrest
Benj Strawsburg
John Spencer
Timothy Wones
Saml Ray
Michael Ray
G. W. Heck
John Ray
Levi Deaton
Mathew Black
Samuel Sprinkel
Jacob Fortney
Geo Snyder
James C. Fuller
Fred Jenkins
Sutton Maxon
Amos Sutton
D. Zeigler
Charles Black
John Snider
Jacob Crist
George Cost
J. W. Cost
Jacob W. Wine
Wm Widener
John Stafford
J. J. Stafford
Jacob Baugh
Peter Smith
John Black
Robert Black
A. Ryman
B. Brubaker
W. W. Hawk
Wm Flick
Phillip Morningstar
J. R. Stafford
J. & J. C. Fuller
J. T. Stafford
John Black
Samuel Black
A. Barnhart
John Meranda
J. M. Kiblinger
N. Dresher
Findley Stafford
Andrew Black
George K. Stafford
A. Verdier Est.
M. Callison
H. Stewart
John Bixler
Jacob Miller
Geo Morningstar
P. Lohnes
G. J. Stafford
J. & L. I. Lowman
J. A. Collins
M. Bucher
John Shroyer
Henry Frantz
Jacob Baugh
Geo Ulery
Jesse Mead
P. Grabill
Geo. Funderburgh
John Garst Jr.
Jacob Stafford
Garrett Perrine
John Garst
G. A. Binkley
Andrew C. Black
Saml Frantz
J. Ulery
Robert Botkin
Beniah Botkin
John Bixler
Jeremiah Leffel
Sarah Hawk
B. F. Miller
Rachel Baker
Geo Ulery
A. Trout

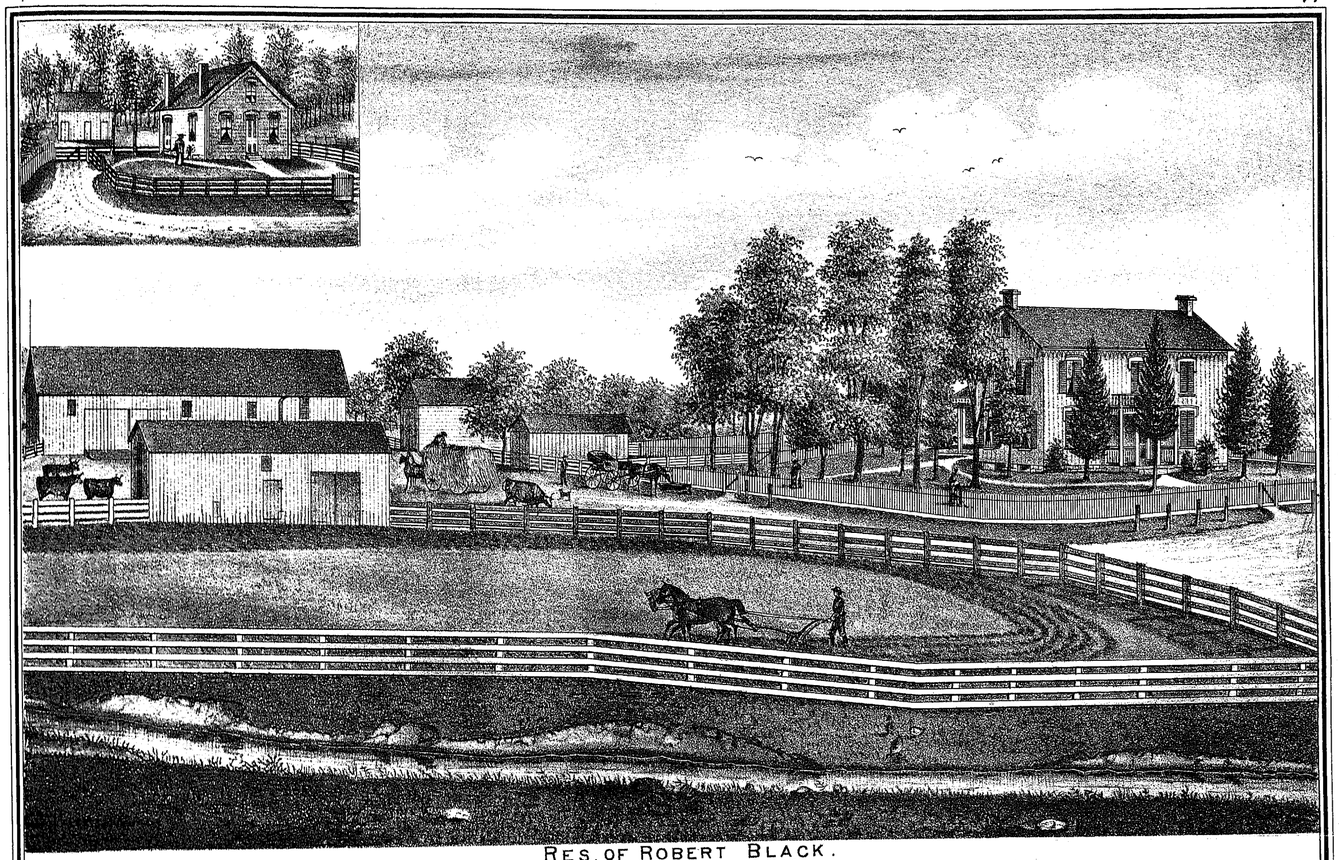

RES. OF ROBERT BLACK.
PIKE TP. CLARK CO., OHIO.

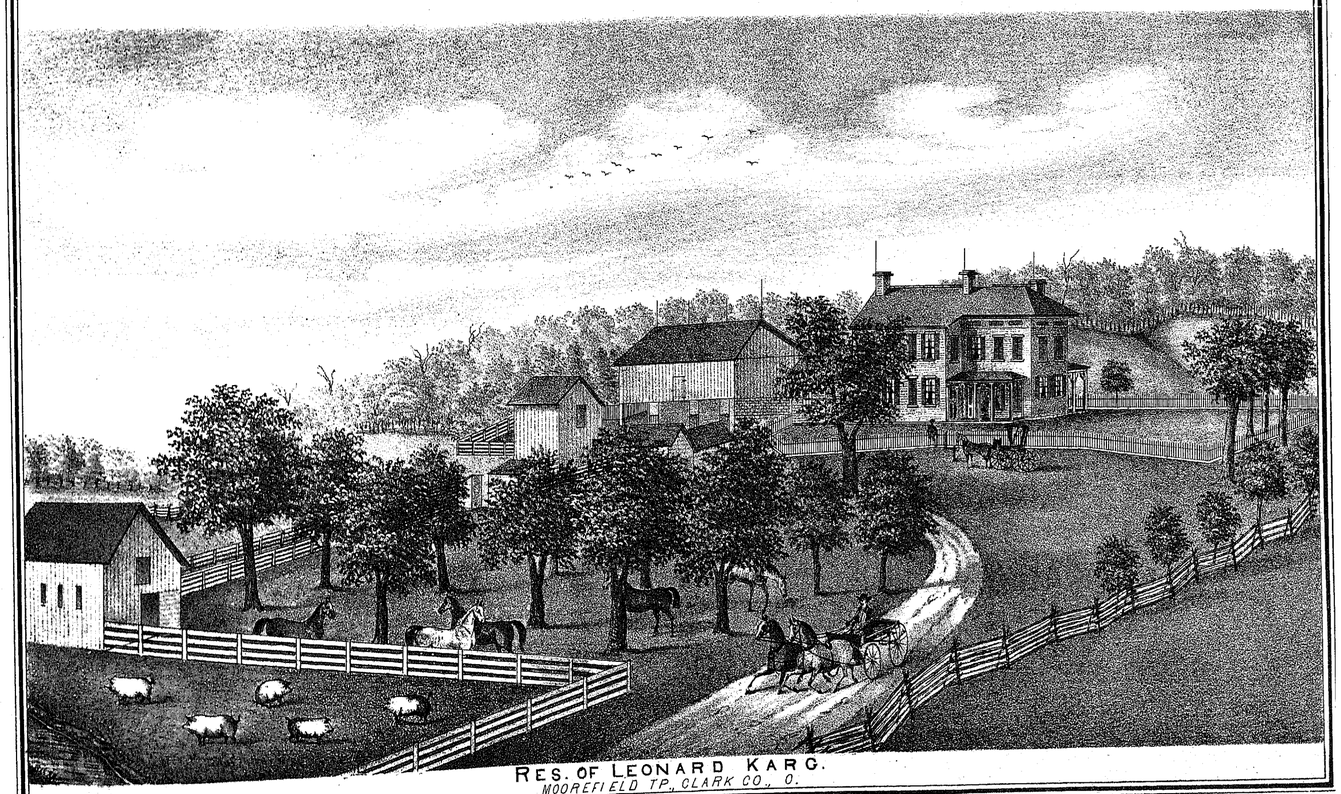

RES. OF LEONARD KARG.
MOOREFIELD TP., CLARK CO., O.

MAP OF MOOREFIELD TOWNSHIP

Scale. 1 3/4 inches to One Mile.

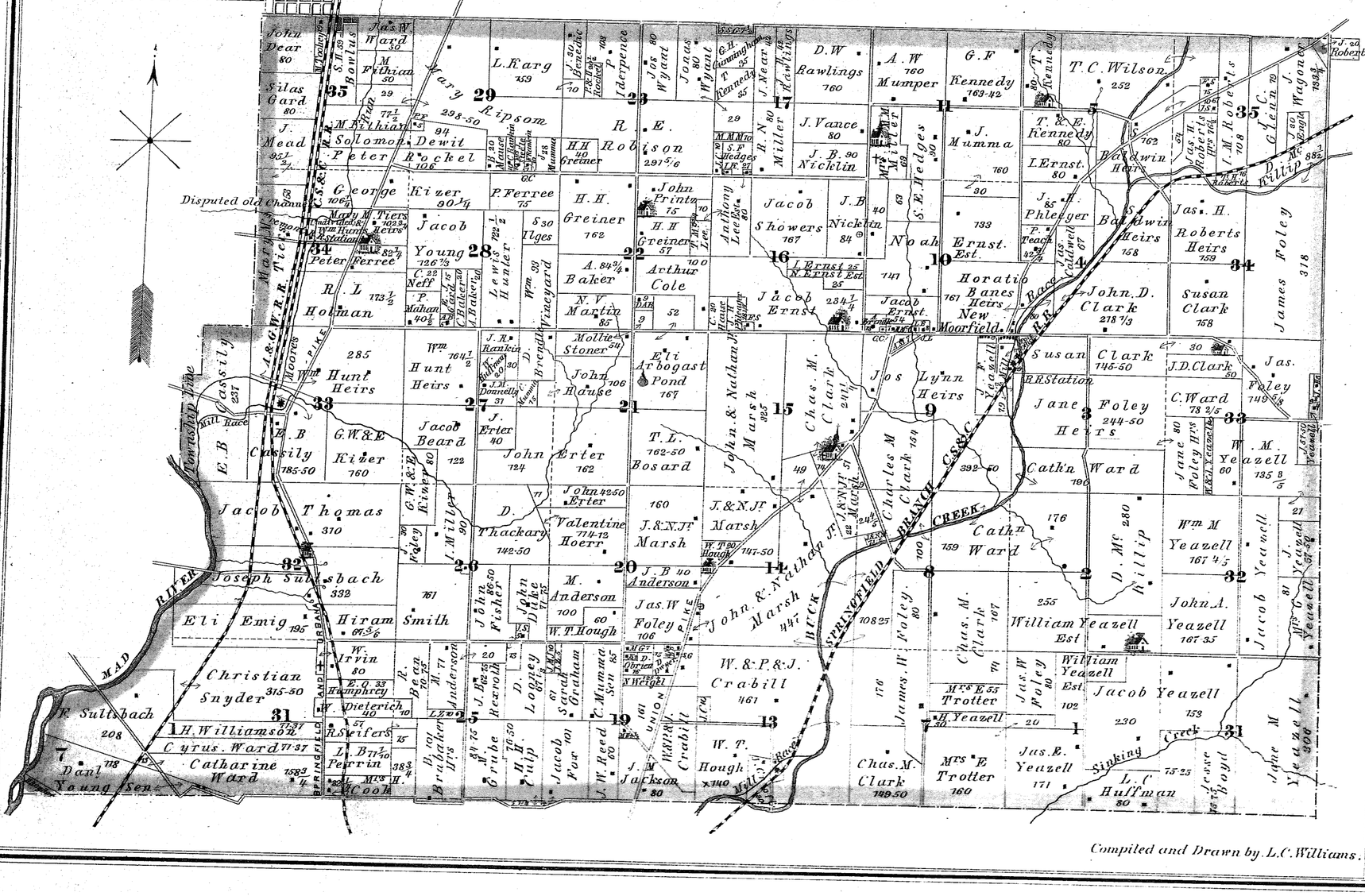
BOWLUSVILLE
Township Line
Mill Race
Disputed old Channel
A. & G. W. R. R.
C. S. & C.
MOOTES PIKE
MAD RIVER
BRANCH
BUCK CREEK
SPRINGFIELD
URBANA
UNION
Sinking Creek
Mill Pond
Race
R.R. Station
Moorfield.
John Dear 80
Silas Gard 80
J. Mead 96 1/2
M. Fithian 94
Solomon Dewit
Peter Rochel 106
George Kizer 90 1/4
Mary M. Tiers 102 3/4
Peter Ferree 82 1/4
R. L. Holman 173 1/2
Jas. W. Ward 30
M. Fithian 50
L. Karg 153
Ripsom
R. E. Robison 297 5/6
P. Ferree 75
H. H. Greiner 762
A. 84 3/4 Baker
N. V. Martin 85
Jacob Young 126 1/3
C. Neff 22
P. Mahan 40 1/2
Lewis Hunter 72 1/2
Wm. 33
Ilges 530
Arthur Cole 100
John Printz 15
H. H. Greiner 57
Anthony Lee Est. 80
Jacob Showers 167
J. B. Nicklin 84
Jacob Ernst 234 1/4
I. Ernst 35
N. Ernst Est. 25
Noah Ernst. Est. 141
S. E. Hedges 90
Horatio Banes Heirs New Moorfield. 761
Wm. Hunt Heirs 285
Wm. Hunt Heirs 764 1/2
J. R. Rankin 30
Mollie Stoner 50
John Hause 106
Eli Arbogast Pond 167
John & Nathan Marsh 325
Chas. M. Clark 241
Jos. Lynn Heirs 9
E. B. Cassily 237
Cassily 185-50
G. W. & E. Kizer 160
Jacob Beard 122
J. F. Erter 40
John Erter 124
T. L. 162-50 Bosard
J. & N. J. Marsh 160
Jacob Thomas 310
D. Thackary 142-50
John 42-50 Erter
Valentine Hoerr 714-12
J. B. 40 Anderson
Jas. W. Foley 106
M. Anderson 100
W. T. Hough 60
W. & P. & J. Crabill 461
W. T. Hough 140
J. M. Jackson 80
Joseph Sutsbach 332
Eli Emig 195
Hiram Smith 64 3/4
John Fisher 86.50
John Duke 71.25
W. Irvin 80
Christian Snyder 315-50
E. Q. 33 Humphrey
W. Dieterich 40
H. Williamson 71.37
Cyrus. Ward 71.37
Catharine Ward 158 3/4
R. Swifers 15
L. Bell 40
Perrin 38 3/4
Mrs. Cook
F. Sutsbach 208
Danl. Young Sen. 178
J. Beam 70.75
Anderson 71
Bradbury Hrs 78
Gruhe 76.50
H. Tulp
Jacob Fox 101
D. Logsdon 67
Sarah Graham
C. Mumma Son 85
W. Reed 60
Jas. W. Foley 80
Chas. M. Clark 107
Mrs. E. Trotter 160
Jas. E. Yeazell 171
L. C. Huffman 80
Jane Foley 244-50 Heirs
C. Ward 78 2/5
J. D. Clark 80
Susan Clark 145-50
Jas. Foley 149 5/8
Cath'n Ward 190
Wm. M. Yeazell 167 4/5
John A. Yeazell 167 35
William Yeazell Est
Jacob Yeazell 230
Jacob Yeazell 153
Jane Foley Hrs 80
W. M. Yeazell 135 3/5
Jacob Yeazell
Jesse Boyd 75 25
John M. Yeazell 306
James Foley 318
John. D. Clark 218 1/3
Susan Clark 158
Jas. H. Roberts Heirs 759
Jas. H. Roberts Hrs 76
I. M. Roberts 70 8
J. Roberts
J. Wagoner
C. Glenn 79
T. C. Wilson 252
T. & E. Kennedy 80
L. Ernst. 80
J. Phlepger 85
P. Teach 45
Baldwin Heirs 158
Baldwin Hart
Jas. Caldwell 67
G. F. Kennedy 763-42
J. Mumma 760
Ernst. Est. 133
Cath'n Ward 176
Cath'n Ward 159
Wm. Yeazell 255
Wm. Yeazell Est 102
Mrs. E. Trotter 160
Jas. E. Yeazell 171
L. C. Huffman 80
Jane Foley Hrs 80
Chas. M. Clark 149-50
Chas. M. Clark 392-50
Jas. W. Foley 80
Jas. Foley 318
Phillip 882
D. Mc. Phillip 280
Jacob Yeazell
Jesse Boyd
John M. Yeazell 306
Wm. M. Yeazell 135 3/5
Jane Foley Hrs 80
Jas. E. Yeazell 171
Mrs. E. Trotter 160
Chas. M. Clark 149-50
Jas. W. Foley 80
Chas. M. Clark 107
Wm. Yeazell Est 102
Jacob Yeazell 153
Jacob Yeazell 230



MRS. ELI ARBOGAST.



ELI ARBOGAST.

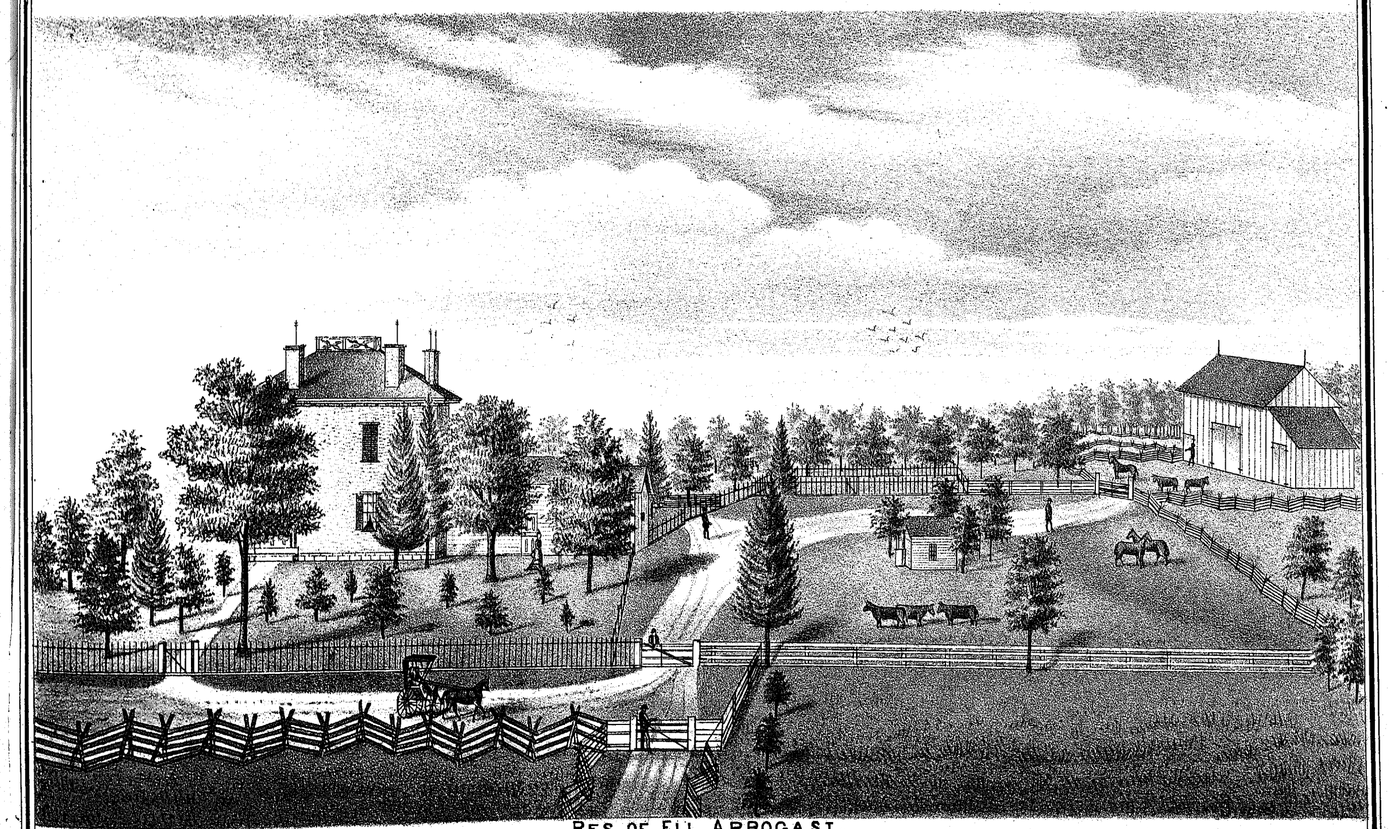

RES. OF ELI ARBOGAST.
MOOREFIELD TP CLARK CO. O.

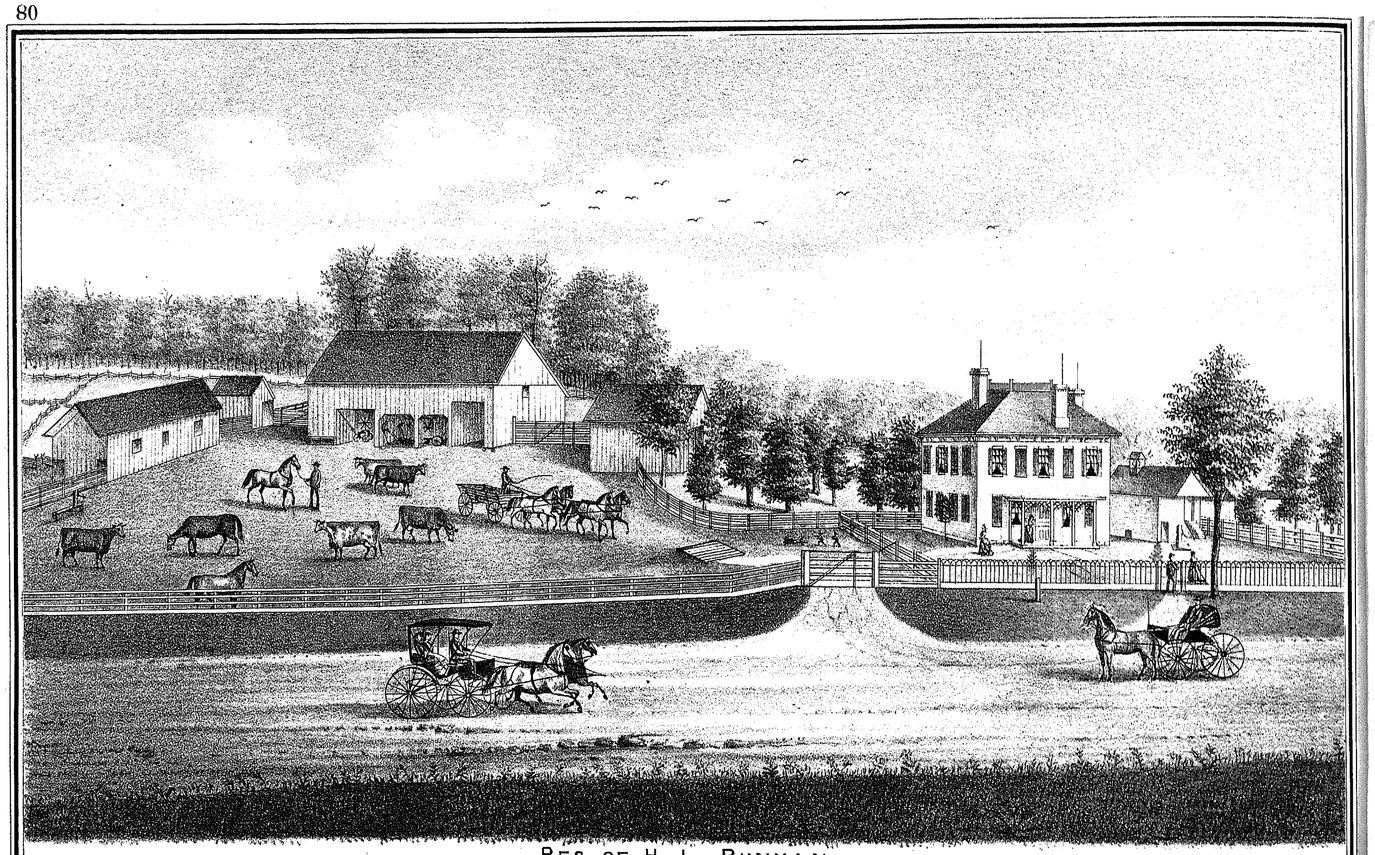

RES. OF H. L. RUNYAN.
PLEASANT TP, CLARK CO., OHIO.

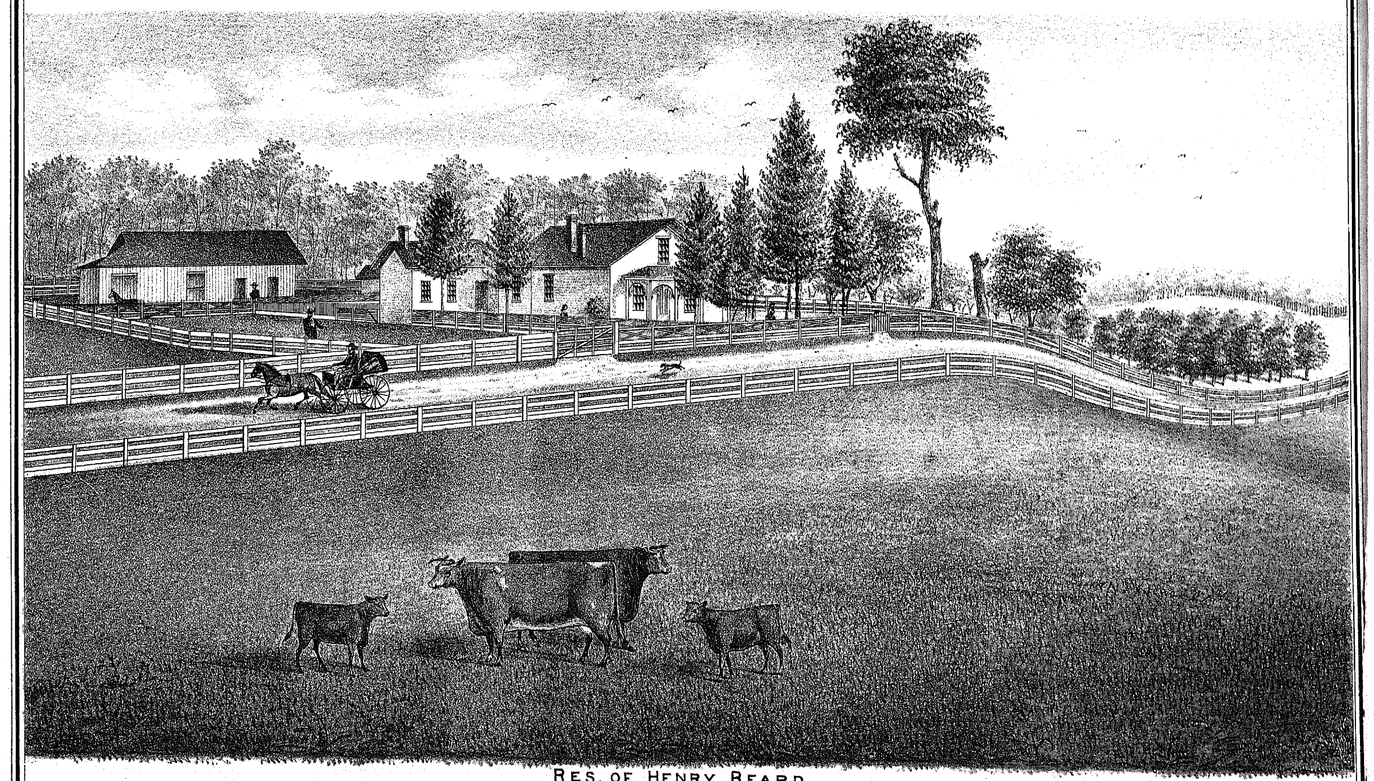

RES. OF HENRY BEARD.
HARMONY TP, CLARK CO., O.



Mrs. E. Everhart



Israel Everhart

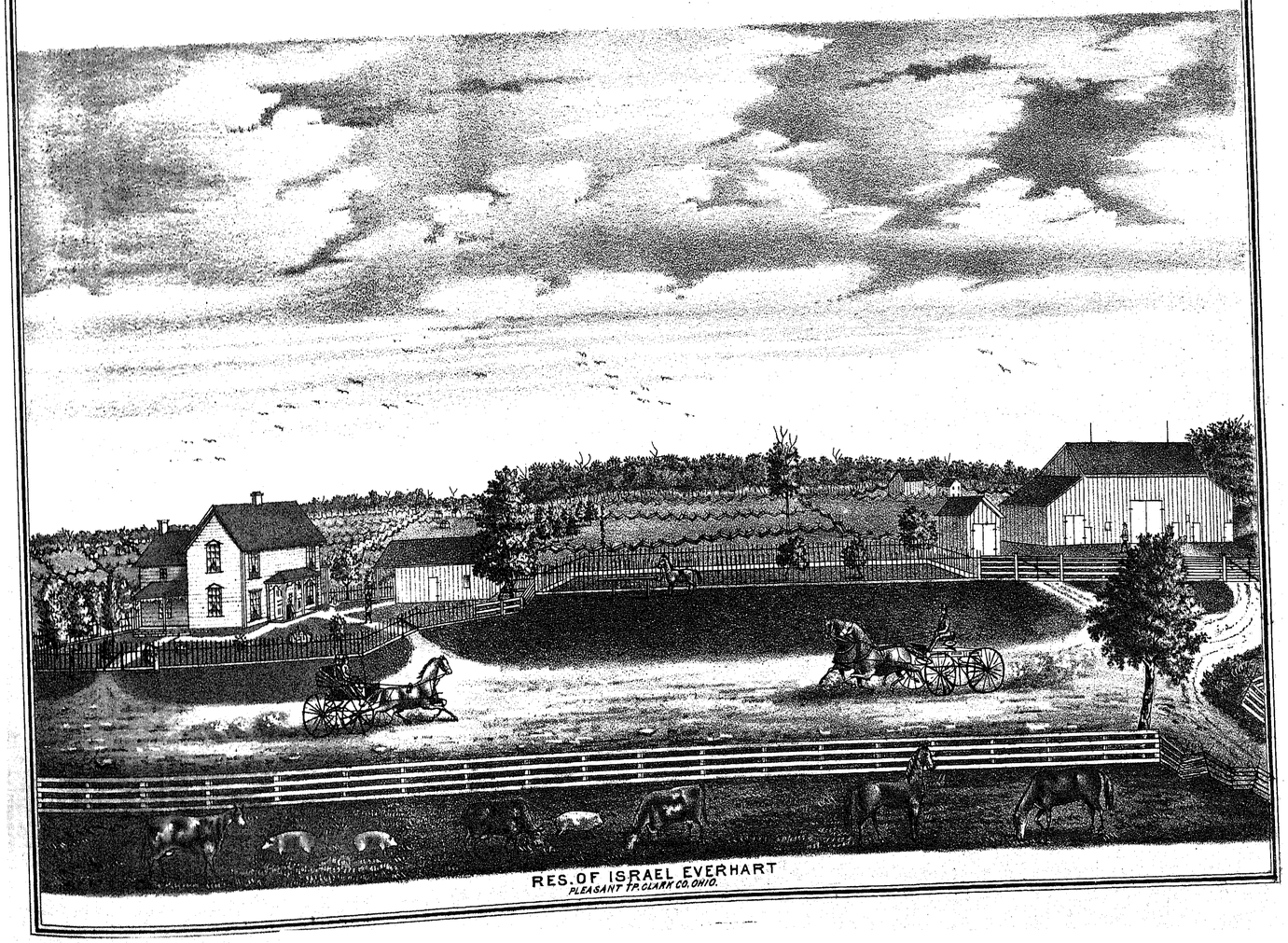

RES. OF ISRAEL EVERHART
PLEASANT TP. CLARK CO. OHIO.

MAP OF PLEASANT TOWNSHIP

Scale 190 Rods per Inch.

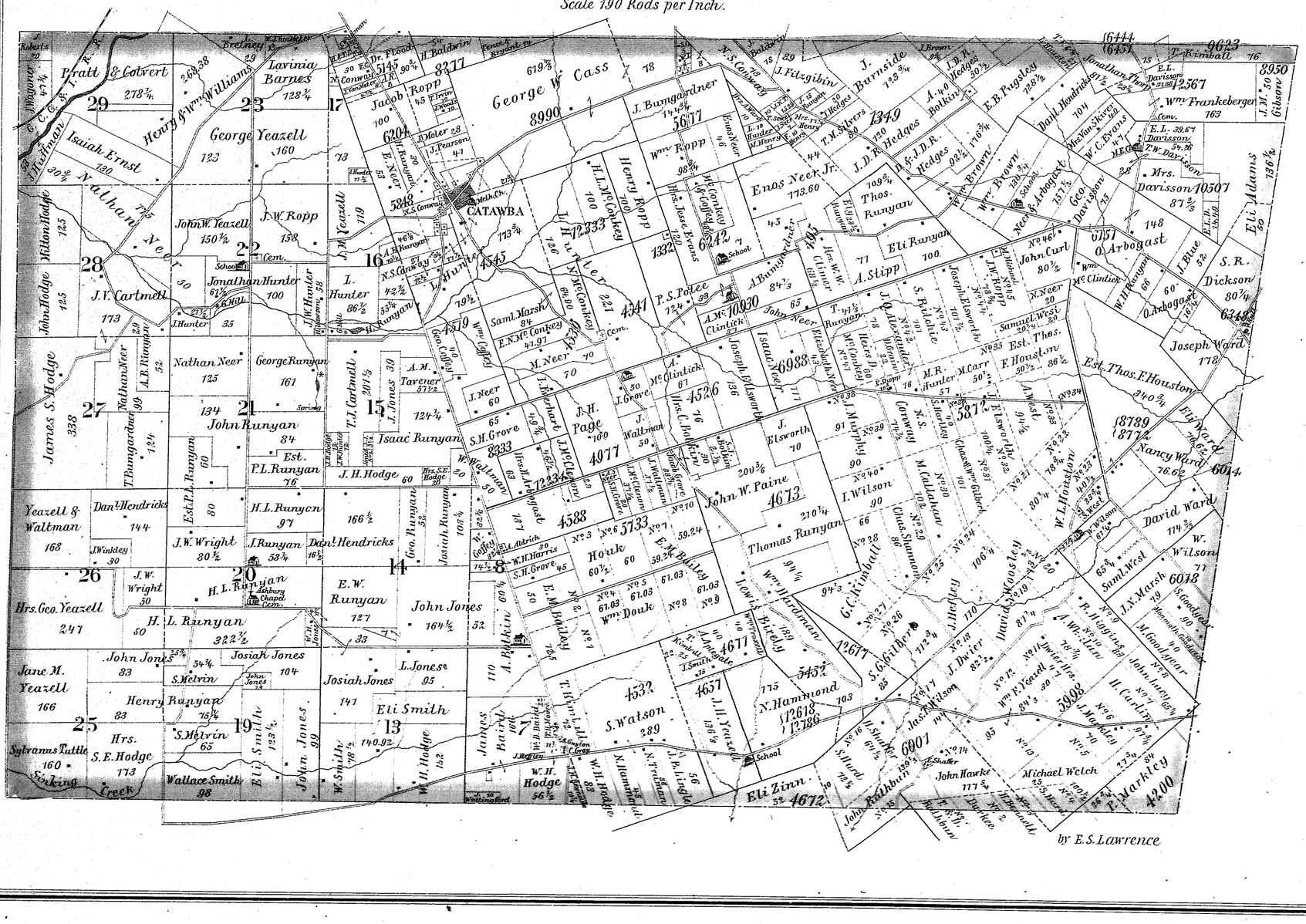

NEW CARLISLE.

T. 3. - R. 9.

Scale: 600 feet to one inch.

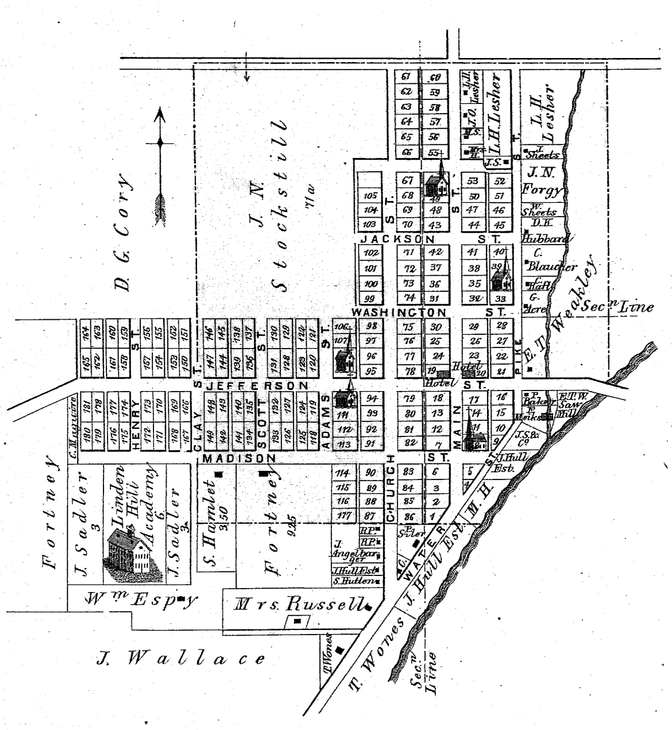

RICEVILLE.

Springfield Township

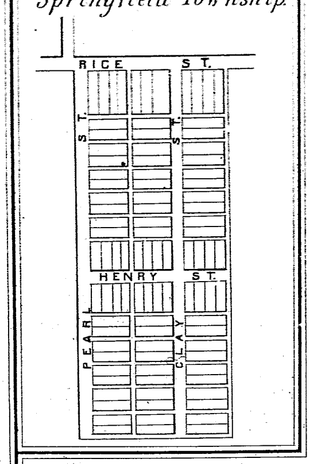

EDWARDSVILLE.

E. ½ Sect. 29 T. 5 R. IX.

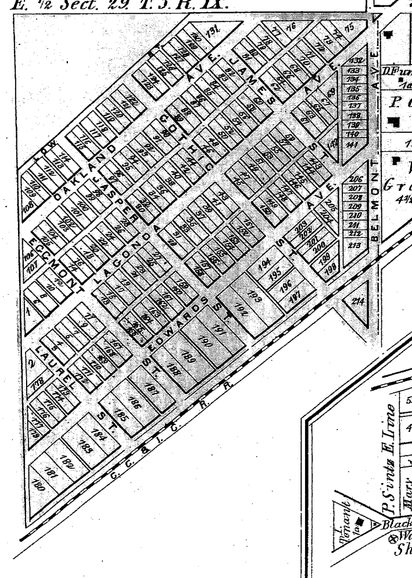

LAGONDA.

T. V. - R. IX.

Springfield Township.

Scale: 600 feet to one inch.

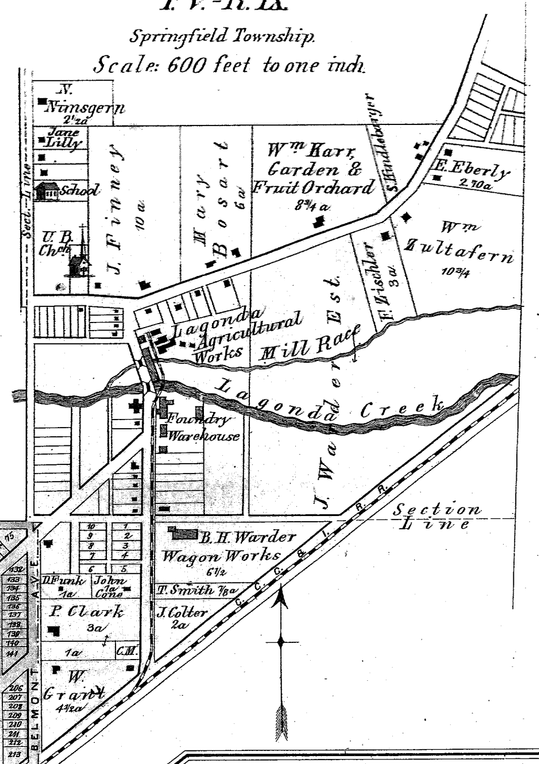

SUGAR GROVE.

Springfield Twp

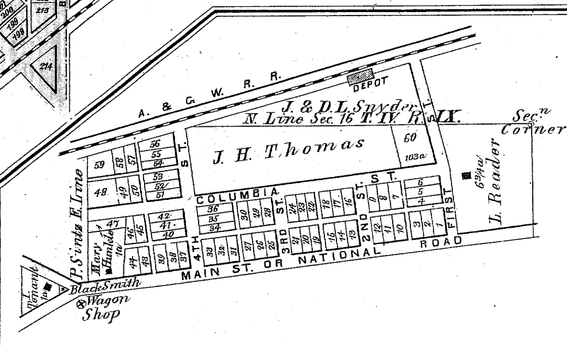

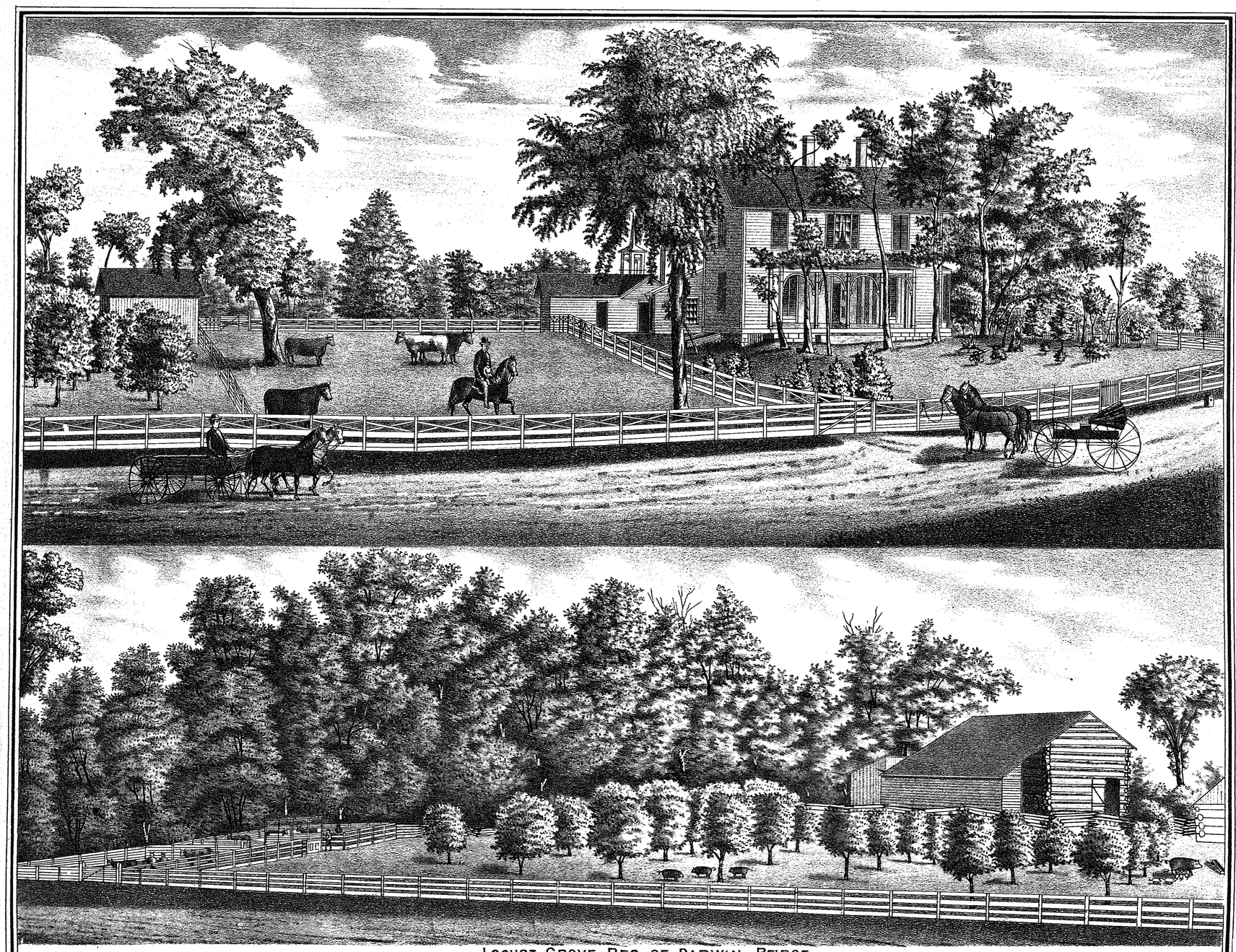

LOCUST GROVE. RES. OF DARWIN PEIRCE.
MADISON TP. CLARK CO. OHIO.

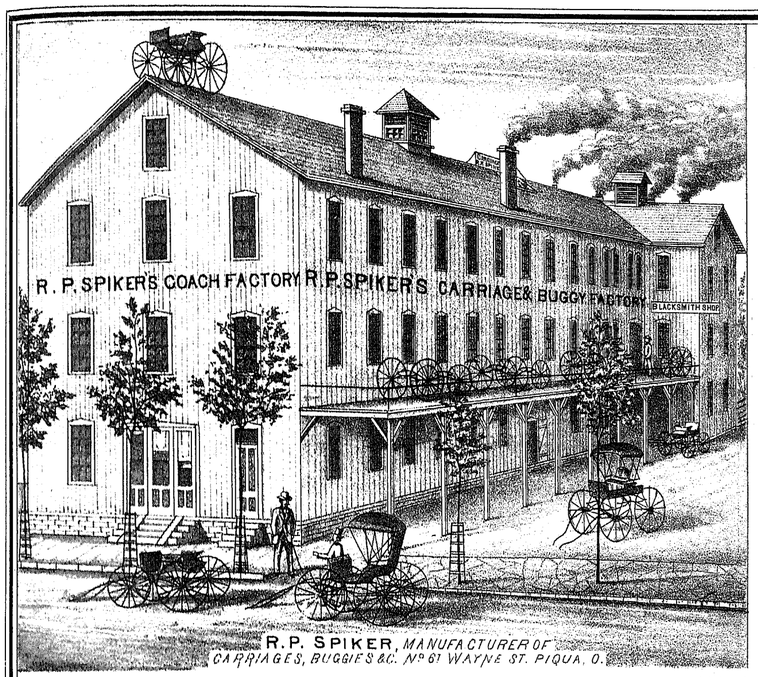

R. P. SPIKER, MANUFACTURER OF
CARRIAGES, BUGGIES &C. No 61 WAYNE ST. PIQUA, O.



THORNE, PHOTO. PIQUA, O.

Henry Ketchen

BORN IN ADAMS CO., PA., OCT. 16, 1797.
EMIGRATED TO OHIO IN 1818.
SETTLED IN PIQUA, MAY 7, 1819.

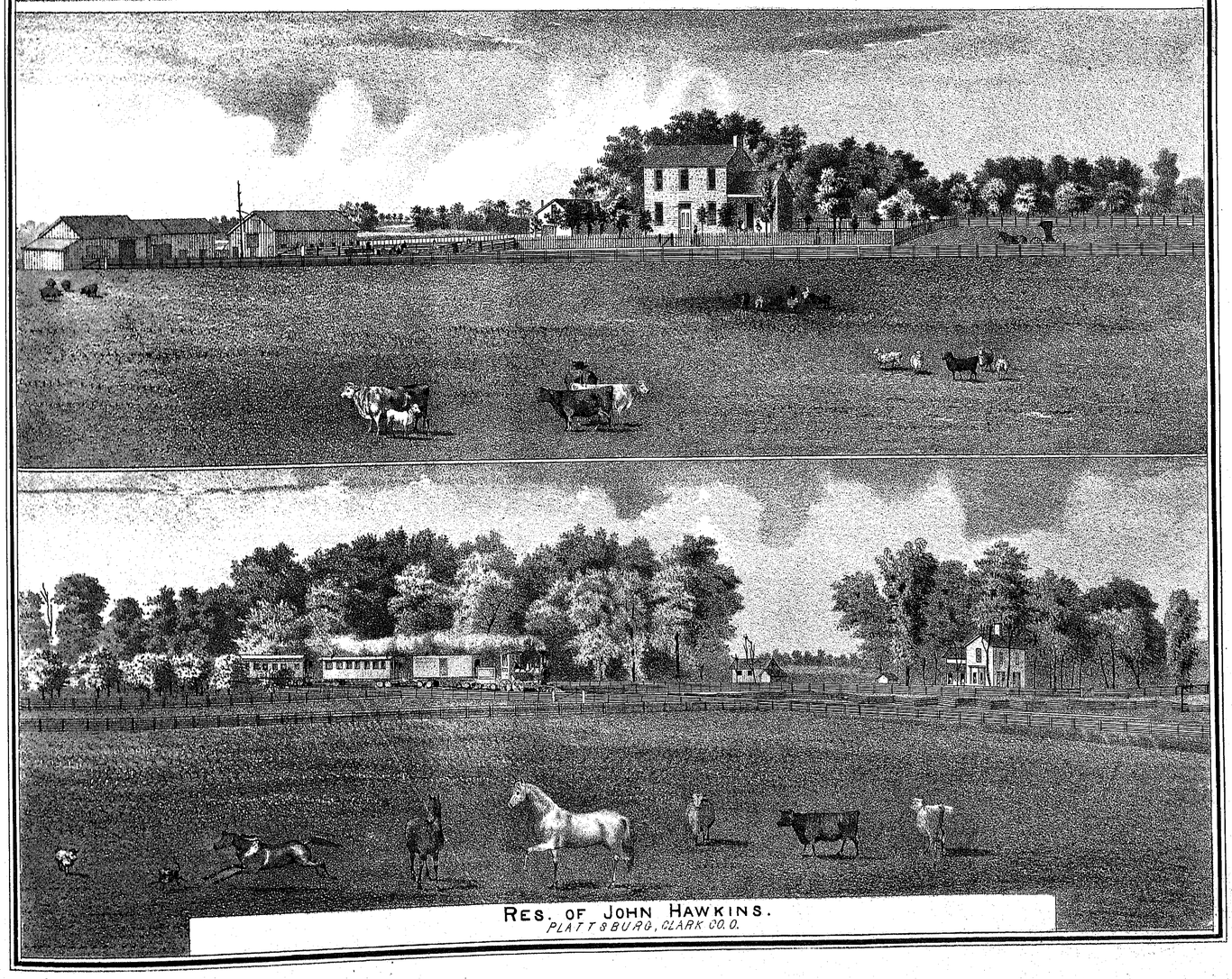

RES. OF JOHN HAWKINS.
PLATTSBURG, CLARK CO. O.

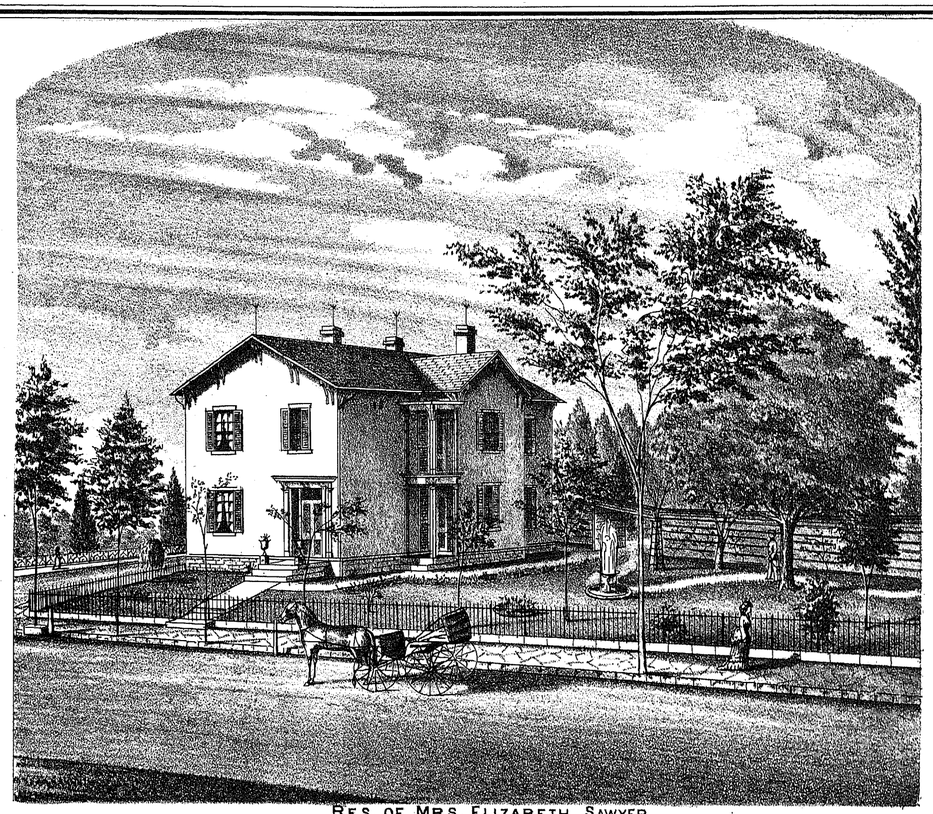

RES. OF MRS. ELIZABETH SAWYER.
COR. WATER & DOWNING STS. PIQUA, OHIO.

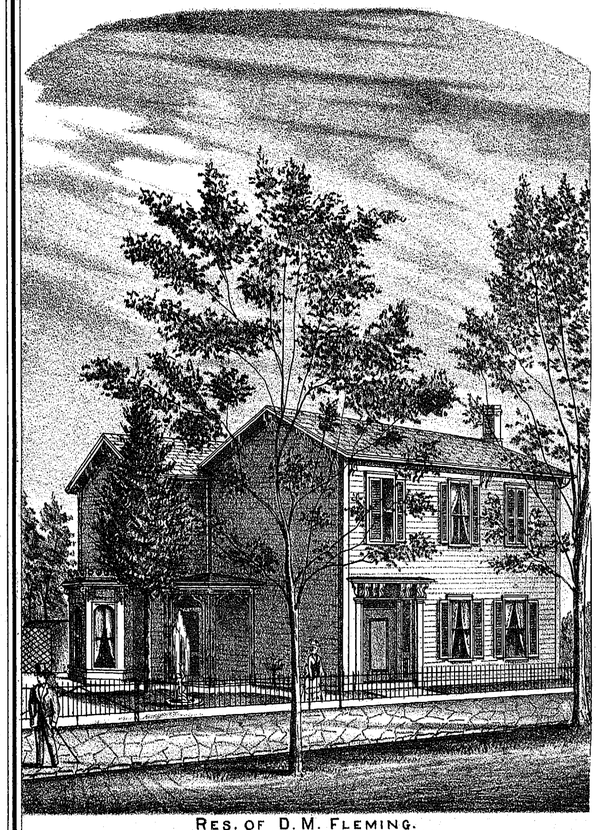

RES. OF D. M. FLEMING.
GREENE ST. NEAR COR. OF WAYNE ST.
PIQUA, OHIO.

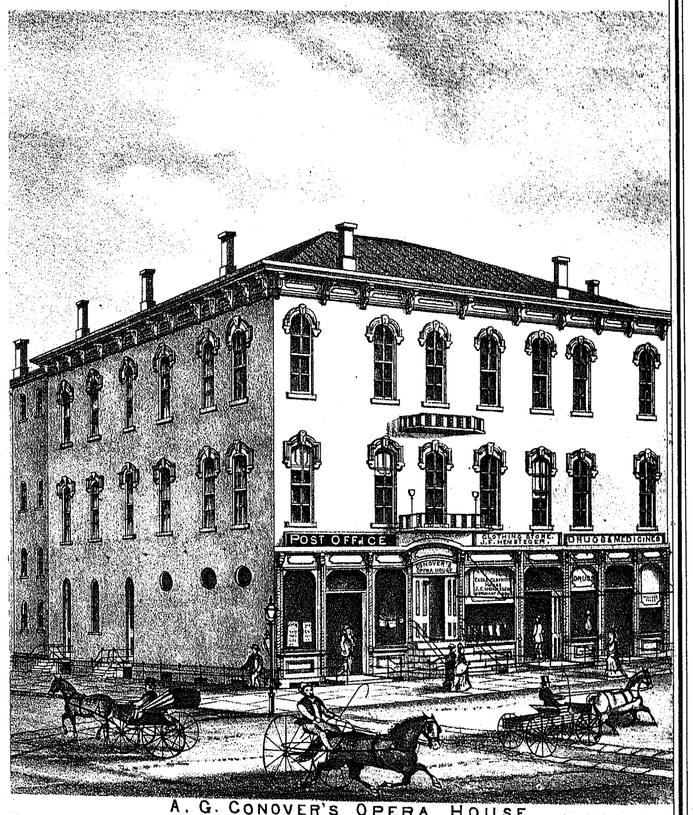

A. G. CONOVER'S OPERA HOUSE.
MAIN ST, PIQUA, O.

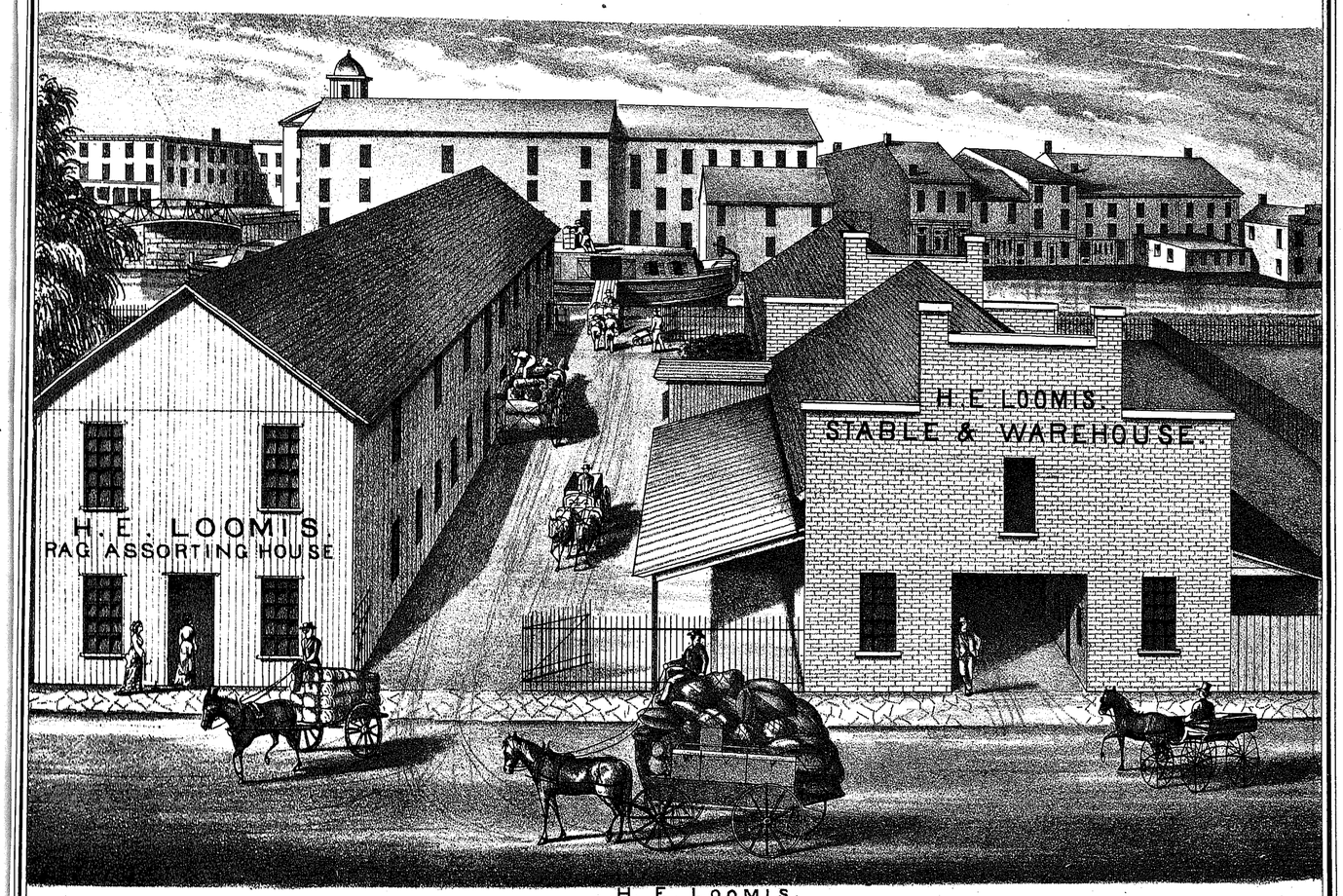

H. E. LOOMIS,

DEALER IN RAGS & ALL KINDS OF PAPER STOCK, ALSO HIDES, PELTS, FURS & OLD METALS OF ALL DESCRIPTIONS. RAGS & PAPER STOCK A SPECIALTY.
SPRING ST. PIQUA, MIAMI CO. OHIO.

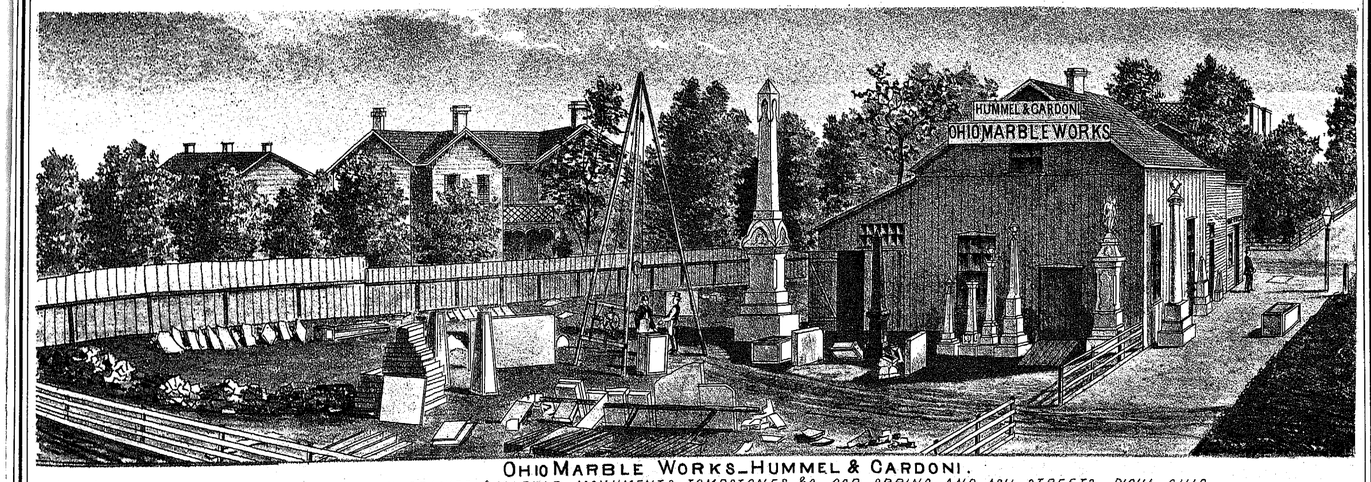

OHIO MARBLE WORKS—HUMMEL & CARDONI.

IMPORTERS & MANUFACTURERS OF GRANITE & MARBLE MONUMENTS, TOMBSTONES &C. COR. SPRING AND ASH STREETS PIQUA, OHIO.
DESIGNS & PLANS FURNISHED & THE WORK EXECUTED IN THE LATEST & MOST ARTISTIC STYLE—SATISFACTION WARRANTED. SPECI'L ATTENTION PAID TO SCULPTURE WORK.

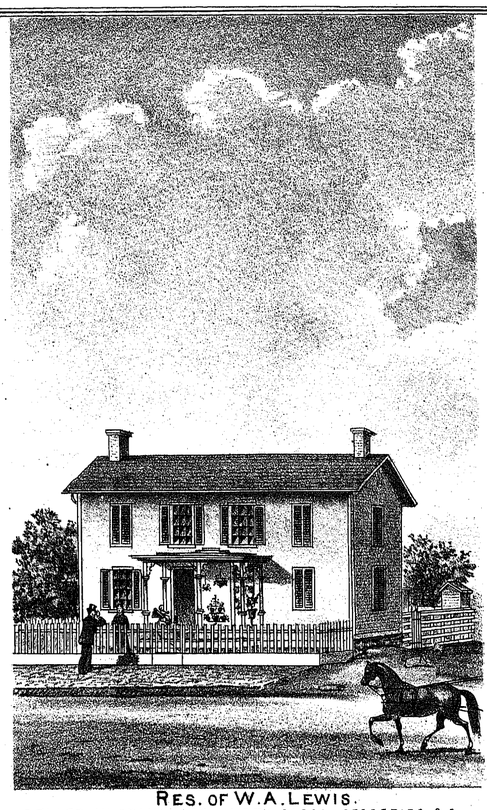

RES. OF W.A. LEWIS.
DEALER IN GRAIN, ALSO IN DRY GOODS, GROCERIES & C.
FLETCHER, OHIO.

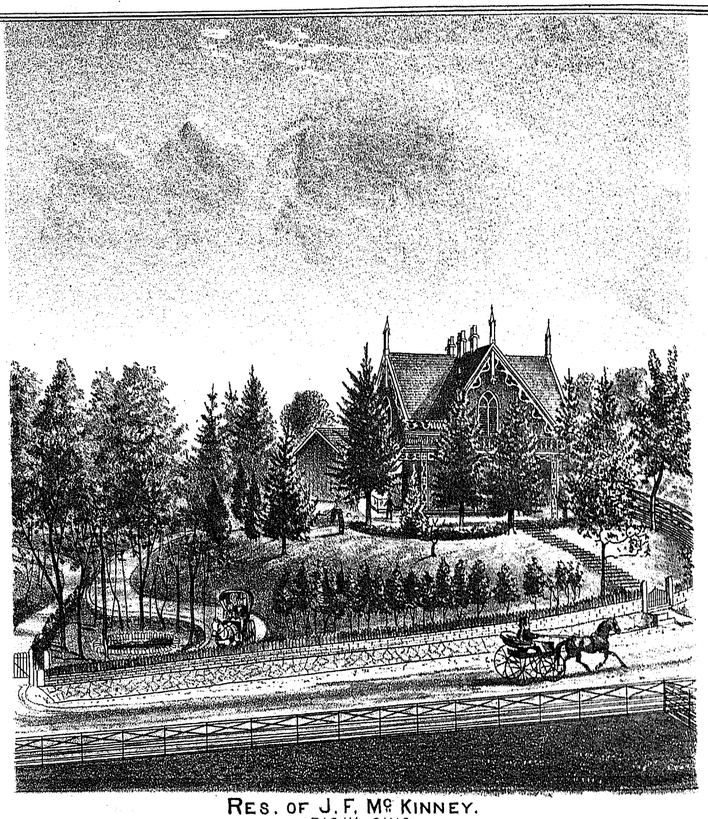

RES. OF J. F. Mc KINNEY.
PIQUA, OHIO.



BROWN'S BLOCK.
TROY, OHIO.

THOMPSON & BAKER'S



STORE

ESTABLISHED 1869.

FOREIGN AND DOMESTIC DRY-GOODS

OF EVERY DESCRIPTION.

CARPETS, OIL CLOTHS &c AT WHOLESALE & RETAIL.



Nos 1 AND 2 BROWN'S BLOCK, TROY, O.
BASEMENT 20 X 60 FT. 1ST FLOOR 40 X 60 FT. 2D FLOOR 20 X 60 FT.

NOBLESVILLE.

T.IV.-R.X.
German Township.
Scale: 600 ft. p. inch.

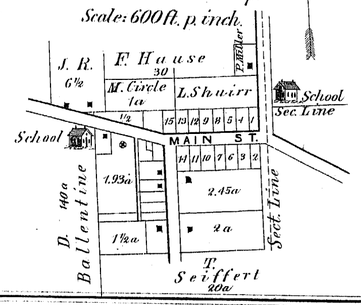

MEDWAY.

T. 3.- R. 9.
Bethel Township
Scale: 600 feet to 1 inch.

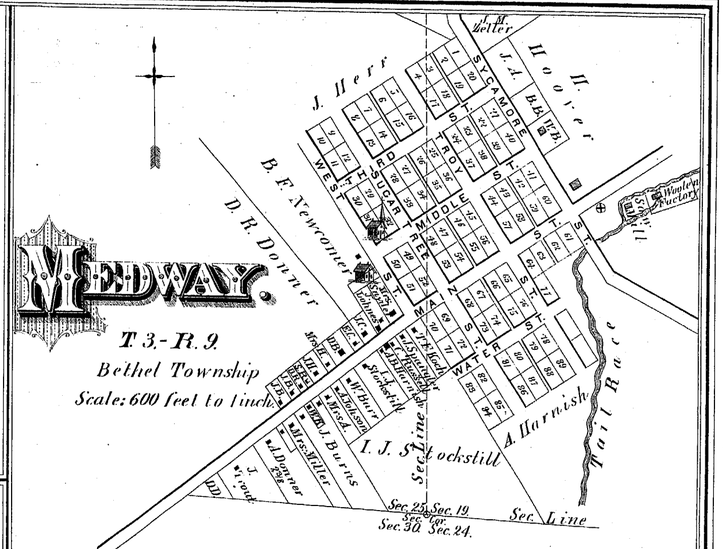

Scale: 600 feet to one inch.

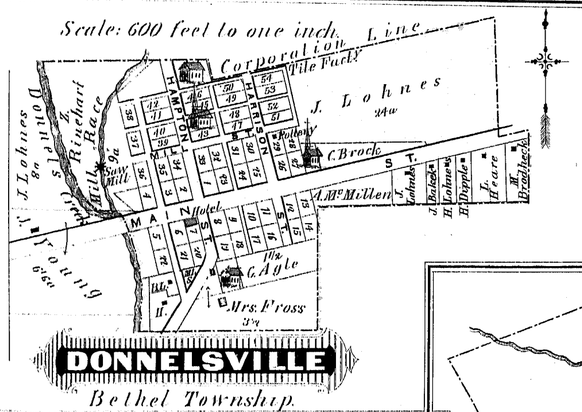

CATAWBA.

Pleasant Township.
Scale: 600 feet to one inch.

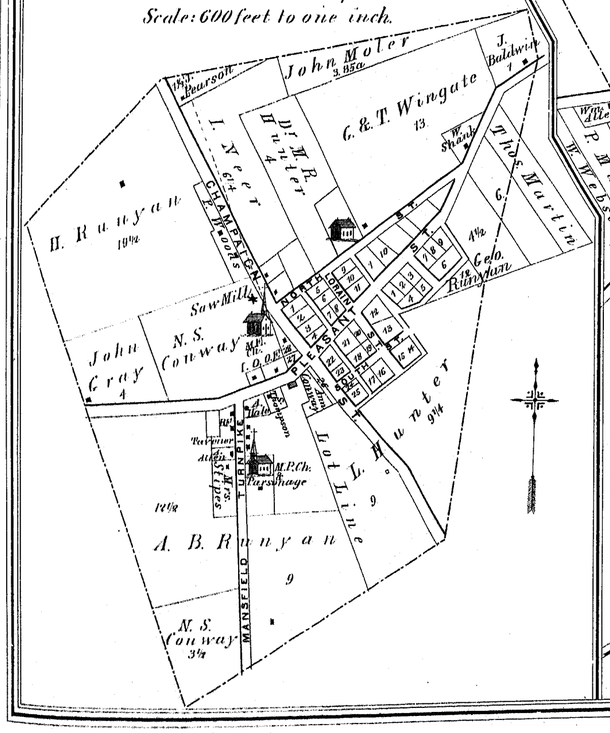

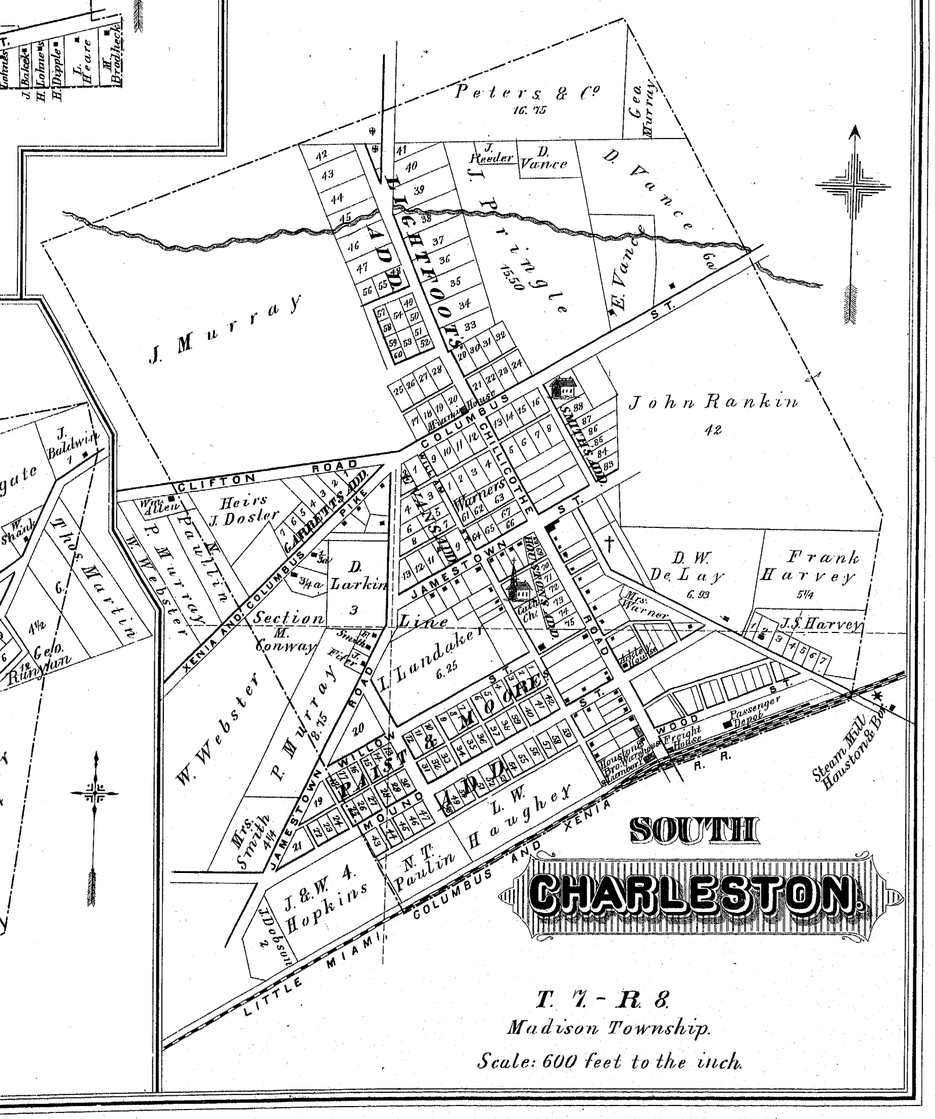

T. 7. - R. 8.
Madison Township.
Scale: 600 feet to the inch.

BUSINESS DIRECTORIES

OF THE

CITIES AND VILLAGES OF CLARK COUNTY,

GIVING NAMES, LOCATIONS, AND EXPLICIT DIRECTIONS OF BUSINESS OF OUR PATRONS.

SPRINGFIELD CITY.

NAME.	DESCRIPTION OF BUSINESS.	LOCATION.	Date of Settlement.	NATIVITY.
Anthony, Chas	Publisher, bookseller, and steam printer	33 E. Main St	1845	Ohio.
Aldrich, E. A	Wholesale and retail butcher	High & Market Sts.	1849	"
Andrese, J. R	Foreman foundry, Buckeye Agricultural Works	S. Limestone St	1849	"
Burns, Wm	Distiller, & wholesale & retail dealer in liquors,	70 & 78 E. Main St	1854	Ireland.
Bookwalter, J. W	Turbine Water Wheel Works...[cigars & oysters			
Betzold, J. J	Boot and shoe maker	15 Main St	1858	Germany.
Black, Wm	Foreman wood shop at Champion Machine W'ks.	326 S. Limestone St	1840	Kentucky.
Bradford, A	County recorder	140 S. Factory St	1838	New York.
Bacon, O. H	Wholesale grocer	81-2-3 S.Limestone	1833	Ohio.
Bryant, W. G	Physician and surgeon	Clifton Place	1865	"
Burns, L	Dealer in marble, & Scotch & American granite.	51 Market Square	1869	"
Baker, C	Sheriff	County Building	1836	Maryland.
Biel, A. C. & Bro	Coal dealers	77 S. Market St	1868	Ohio.
Bank, Second Nat'l	[body preserver.	Main & Limestone.		
Coleman, J. L	Gen. furnishing undertaker and agt. for Taylor's	29 W. Main St	1858	New York.
Coles, Geo. C	" " " " " corpse preserver.	14 Center St	1832	Connecticut.
Cretchlow, Henry	Wholesale & retail butcher, dealer in poultry &	10 E. High St	1872	England.
Cory, H. H	Dealer in coal and coke...[all kinds of game	390 Limestone St	1873	Ohio.
Clark, D. L	Foreman machine shop, Buckeye Agri'ral Works	46 Chestnut Ave	1862	New York.
Clark, John M	Boarding and dealer in cigars and tobacco	42 W. Main St	1874	Ohio.
Driscol, Jas. & Sons	Carriage factory	235 S. Center St	1819	"
Donnelly, Wm	Dyeing and cleaning establishment	104 E. Main St	1871	Pennsylvania.
Deitzel, E	Dealer in stoves and manufacturer of tinware	80 S. Main St	1854	Germany.
Dial, E. G	Probate judge	349 E. High St	1845	Ohio.
Elfritz, B. O	Proprietor of *Transcript*...[Elbow Works	Market St	1848	"
Funk, J. A	Dlr. in groceries & provisions, treasurer Crescent	71 N. Main St	1844	"
Folckemer, Samuel	Foreman wood shop, Buckeye Agricu'ral Works	98 Chestnut Ave	1859	Pennsylvania.
Fry, F. N	Foreman blacksmith shop, Thomas, Ludlow &	17 Yellow Springs	1856	"
First National B'k	General banking business...[Rodgers	S. Limestone St	1864	Ohio.
Fisher, M. W	Dealer in queensware	Main & Limestone.	1813	Kentucky.
Foos, John	Linseed oil manufacturer	Cliff St	1848	Ohio.
Foos, John	Retired	Clifton & York Sts.	1860	"
Floyd, Henry	Prop. smith and carriage ironing shop, livery and	91 Spring, 144 Main	1853	England.
Foreman, D. R	General furnishing undertaker...[sale stable	51 W. Main St	1869	Ohio.
Gaines, K	Farmer	Main St	1820	Virginia.
Glenn, Jas	Boarding house	124 Washington St.	1865	Ireland.
Gano, Wm	Foreman paint shop, Thomas, Ludlow & Rodgers	220 W. Washington	1868	Ohio.
Horney, Geo. W	Firm of Horney & Stephens, dealers in hats, caps,	32 E. Main St	1870	"
Holloway & Son	Proprietors of High Street Livery...[furs, etc.	25 E. High St	1840	"
Hotsenpiller & Co	Props. Springfield Hominy and Feru Flour Mills	57 Market Square	1848	"
Hayward & Sons	Dealers in pine lumber, laths, shingles, etc	Wash'ton & Center.	1849	"
Huffman, W. S	Mer. tailor and dealer in gents' furnishing goods	37 Limestone St	1861	"
Harnish, C	Groceries and provisions	19 Market St	1840	Pennsylvania.
Houck, Chas. D	Dealer in musical instruments, sheet music, etc.	31 Limestone St	1867	Ohio.
Heitkemper, G	Watch maker and jeweler		1868	"
Hedges, W.N. & Co	Druggists and manufacturers of Hedges's cham-	Main & Center Sts.	1868	"
Howe, Jas. E	Dealer in coal and coke...[pion baking powder	Limestone St	1874	"
Jardine, Robert	Plumber, steam and gas fitter		1866	Ireland.
Jackson, J. A	Superintendent of public schools		1873	Ohio.
Juergens, C. A	Physician and surgeon	100 E. Main St	1870	Germany.
Jardine, G. & R	Plumbers and gas fitters	62 Limestone St	1869	Scotland.
James, W	Machinist	100 S. Limestone St	1865	New York.
John, H. D	Carpenter	13 W. Mulberry St	1850	Pennsylvania.
Keller, Jac. C	Foreman foundry, Buckeye Agricultural Works	Factory & Clark St	1867	"
Keifer, J. W	Attorney-at-law	High St	1836	Ohio.
Kurtz, J. M	Proprietor of bakery and confectionery	P. O. Building	1845	Pennsylvania.
Leffel, James P	Farmer of 1600 acres, 12 in corporation	Springfield Townsp	1817	Virginia.
Leffel, Joseph	Grocery, provision, and confectionery	Market & High Sts	1833	Ohio.
Lafferty, W. L	Dealer in hats, caps, boots and shoes	31 E. Main St	1844	"
Longstreet, A. O	Homeopathic physician and surgeon	44 High St	1867	"
Lisle, J. B	Foreman machine shop, Whitely, Fasler & Kelly	97 High St	1864	"
Mast, P. P	Buckeye Agricultural Works	High St	1856	Pennsylvania.
Metzger, B	Grocery and oyster saloon	61 E. Main	1860	Germany.
McCann, Geo	Foreman paint shop, Champion Machine Com'y	67 Scott St	1862	Pennsylvania.
McChristian, Edw	" machine shop, " " "	Washington St	1869	Ohio.
Moler, J. Douglass	City engineer	99 S. Factory St	1836	"
McCulloch, Wm	Dealer in harness, saddles, trunks, satchels, etc.	E. Main St	1868	Scotland.
Myers, Nimrod	Carpenter, contractor & builder, and dlr. in sash,	55 Market Square	1851	Maryland.
Myers, Edward	Proprietor livery, sale, & feed stable...[doors, etc.	24 S. Market St	1851	"
Milot, M	Photographer	14½ E. Main St	1853	Ohio.
Nichols, C. M	Editor *Daily Republic*		1852	New York.
Nunlist, A	Daily meat and vegetable market	75 N. Main St	1874	Switzerland.
Norris, John T	Horticulturist	High St	1865	Ohio.
Parsons, John W	Manager Western Union Telegraph Office	Main & Limestone.	1838	"
Pringle, T. J	Attorney-at-law and County prosecutor	344 E. High St	1838	"
Penfield, F. H	Architect and builder	60 S. Limestone St.	1869	"
Peet, T. B	Springfield Galvanized Iron and Cornice Works	28 S. Market St	1841	New York.
Pinlott, Wm	Foreman at Champion Bar and Knife Works...	S. Limestone St	1869	England.
Parkhurst, A	" of wood dept., Champion Machine Co.	87 W. High St	1868	N. Hampshire.
Runyan, D. S	Attorney-at-law	Main & N. Limest'o	1839	Ohio.
Routzahn, M. B	Dealer in harness, saddles, trunks, satchels, etc.	44 E. Main St	1864	Maryland.
Roberts, Thos	Boiler maker and chain manufacturer	237 S. Market St	1871	Ohio.
Rice, L. S	Physician and surgeon	94 W. Main St	1870	Kentucky.
Raffensperger, J. B	Sign, ornamental, and fancy card painter	35 S Center St	1837	Ohio.
Sintz, Clark	Engine builder and machinist	72 & 76 Washington	1860	"
Sidley, Rev. W. H	Pastor St. Raphael's Catholic Church	Catholic Parsonage	1844	"
Spence, Geo	Attorney-at-law	N. High St	1828	"
Schuchart, J. M	Pastor St. Bernard's German Catholic Church	Lagonda Ave	1809	Germany.
Startzman, Geo. W	Foreman setting-up shop, Buckeye Agri'l Works	161 S. Yellow Spr'gs	1865	Maryland.
Smith, C. L	" of the drills " " "	46 Chestnut Ave	1870	New York.
Scranton, Jas. H	" paint shop, John H. Thomas & Sons	75 W. Mulberry St	1855	"
Smith, E. C	Proprietor Empire Livery	22 N. Limestone St	1841	Ohio.
Sweney, M	" Put-in-Bay and Lagonda House	Limest'e & E. High	1872	"
Strauss, I. P. & Bro	Dlrs. in clothing, gents' furn'g goods, trunks, etc.	Opera House	1871	"
Schindler, P. A	Gen. fur. undertaker, agt. for Taylor's body pres.	29 W. Main St	1859	Maryland.
Shepherd, H. M	Mer. tailor and dealer in gents' furnish'g goods.	29 E. Main St	1847	Ohio.
Shewalter, J. S	City clerk	15 S. Market St	1803	Tennessee.
Sykes, H. M	Deputy County clerk	Co. Clerk's Office	1854	Ohio.
Smith, J. E	Photographer	36 S. Market St	1869	Maryland.
Smalley, J. M	Proprietor of bakery and confectionery	P. O. Building	1865	Missouri.
Shewalter, Chas. W	Assistant postmaster		1870	Virginia.
Torbert, E. P	County clerk	Co. Clerk's Office	1842	Ohio.
Tecgarden, Wm	Homœopathic physician and surgeon	42 High St	1847	"
Van Norman, E. V	Physician and surgeon	57 Limestone St	1871	Canada.
Van Sickle, J. W	Principal Springfield Business College	Opera House	1870	Indiana.
West, D. Thornton	Student at law...[furnishing goods	18 E. North St	1869	Texas.
Weimer, P	Mer. tailor, dlr. in ready-made clothing & gents'	40 E. Main St	1865	France.
Wood, Wm. J	Foreman casting-room, Buckeye Agri'l Works.	Race St	1881	Virginia.
Warner, S. C	Superintend't Champion Malleable Iron Works	Linden & Harrison	1873	Connecticut.
Weimer, Philip	Merchant tailor	304 E. High St	1865	Ohio.
Winters, C. E	Editor of *Transcript*	91 W. High St	1864	"
Wilson, W. S	With E. R. Hotsenpiller & Co., prop. Springfield	57 Market Square	1836	"
Whitehead, A. M	Physician and surgeon...[Hominy Mills	47 S. Market St	1866	Pennsylv
Zittle, Wm	Mer. tailor and dealer in gents' furnish'g goods.	40 E. Main St	1853	Maryland.

TOWNSHIP PERSONALS AND DIRECTORIES

OF

CLARK COUNTY,

GIVING NAMES AND LOCATIONS OF PRINCIPAL PRODUCERS, ETC., IN THE YEAR 1875, WHO PATRONIZE THIS WORK.

GERMAN TOWNSHIP.

NAME.	LOCATION.	Date of Settlement.	NATIVITY.	Post-Office Address.	DESCRIPTION OF BUSINESS.
Ballentine, Jas. V...	Section 22	1832	Pennsylvania	Tremont	Farmer.
Ballentine, Wm		1866	Vermont	"	" [missioner.
Blose, John H	Sections 4, 5, & 11	1859	Ohio	"	" grain dealer, and Co. Com-
Baker, Emanuel	Section 11	1821	"	"	Township trustee.
Baker, Silas	" 3	1821	"	"	Farmer, stock dealer, & township
Baker, Anson	" 34	1833	New Jersey	Noblesville	[clerk.
Baker, R. D		1836	Ohio	Springfield	" and stock raiser.
Baker, Henry H	" 18	1839	"	"	" " " "
Baker, A. J	" 17	1834	"	"	" " " "
Ballentine, M	" 21	1833	Pennsylvania	Tremont	"
Ballentine, David	" 20	1844	"	Noblesville	" " " "
Brougher, J	" 8	1854	"	Springfield	" " " "
Boyers, John	" 32	1843	"	N. Hampton	" " " "
Botchtel, L	Main St	1832	Ohio	Tremont	Groceries and confectionery.
Bare, William	Section 8	1845	"	"	Farmer and gardener.
Ballentine, H. A		1851	Vermont	"	" and stock raiser.
Carter, Daniel	Main St	1847	Pennsylvania	"	Groceries and confectionery.
Collins, J. H	Section 23	1860	Virginia	"	Farmer and stock raiser.
Click, Jacob	" 32	1834	"	N. Hampton	" " " "
Cutler, J. B		1847	Pennsylvania	Saint Paris	
Dredge, J	" 34	1858	"	N. Hampton	Farmer and stock dealer.
Dingledine, J	Sections 8 and 13	1863	Virginia	Tremont	" and township treasurer.
Dibert, Jacob		1816	Pennsylvania	"	Saw and grist mill.
Flick, Jacob	Section 32	1827	Virginia	N. Hampton	Farmer and stock raiser.
Finkhouser, Moses		1834	"	Tremont	
Garber, Sol. G	" 25	1869	"	Springfield	"
Grube, Adam		1838		"	" and brick manufacturer.
Hull, John	" 11	1853	Ohio	Tremont	Farming.
Hause, Emanuel	" 20	1838	Pennsylvania	Springfield	Farmer and blacksmith.
Hull, Mrs. John	Mulberry St	1858	Ohio	Tremont	School teacher.
Hinton, E. B	Main St	1865	Pennsylvania	"	Blacksmith.
Hartman, L. M	Section 15	1840	Ohio	Springfield	Farmer and stock dealer.
Hesselgesser, Geo		1847	"	Tremont	"
King, Nathan	Main St	1838	"	"	Mail carrier.
Keplinger, Allen	Section 30	1852	"	Donnelsville	Farmer and stock raiser.
Kiplinger, Joseph	" 8	1842	"	Tremont	"
Kiplinger, Mahalah		1828	Kentucky	"	
Kiblinger, John	" 2	1816	Ohio	"	"
Kisor, Leroy	" 24	1873	"	"	" and stock dealer.
Lewis, C. F		1820	"	"	" and stock raiser.
Mitzel, Jacob	" 10	1852	Pennsylvania	"	" and bricklayer.
Miranda, Geo	" 26	1812	Kentucky	N. Hampton	" and stock raiser.
Morris, Benj	Section 35	1811	Virginia	Springfield	Farmer and stock raiser.
Metz, John	" 10	1826	"	"	" " " "
Maurice, Jere. W	" 35	1853	Ohio	Dialton	" " " "
Metz, W. C	" 20	1848	"	Springfield	" " " "
McLaughlin, A. C	" 16	1832	"	Tremont	Physician and surgeon.
Michael, Perry	" 8	1843	"	Springfield	Farmer.
Michels, J. D	" 35	1842		Dialton	"
Morris, Milton		1824	"	Tremont	"
Mead, Jesse	" 5	1824	"	Bowlusville	" and breeder of Devonshire
Neff, Adam, Sr	" 9	1832	Virginia	Tremont	[cattle.
Neff, A., Jr	" 10	1844	Ohio	"	" and stock dealer.
Neese, E	" 28	1841	"	Noblesville	" " " "
Overholser, Sam'l	" 10	1832	Virginia	Springfield	" and stock raiser.
Overholser, J	" 18	1828	Kentucky	Noblesville	" and grocer.
Parson, Ralph	" 25	1871	England	Springfield	Farmer and stock raiser.
Pattison, L	" 35	1862	New York	Noblesville	" and stock dealer.
Pentz, S	Sections 14 and 8	1847	Virginia	Springfield	" " " "
Powell, Benj	Main St	1831	Kentucky	Tremont	Merchant tailor.
Powell, Benj	Section 3	1821	Ohio	"	Farmer and township trustee.
Pence, John		1824	Virginia	"	Minister Reformed Church.
Rust, J., Sr	" 21	1816	"	Noblesville	Farmer and undertaker.
Randall, R	" 2	1851	Pennsylvania	Springfield	Saw mill and farmer.
Rust, H	" 35	1854	Ohio	Dialton	Farmer and stock raiser.
Ream, Wm	" 26	1834	"	N. Hampton	" " " "
Rohrer, C. F	" 11	1864	"	Tremont	" " " "
Seitz, A. J		1847	"	"	" " " "
Snider, Geo		1848	Pennsylvania	"	Saw and grist mill.
Shawber, Michael	" 17	1864	Ohio	"	Farmer, thrasher, and mechanic.
Senseman, H	Mulberry St	1853	Pennsylvania	"	Physician and surgeon.
Snyder, Adam		1853	Germany	Springfield	Farmer.
Shingledecker, H	Section 27	1813	Ohio	"	" and stock raiser.
Seifert, Taylor	" 20	1848	"	Noblesville	" " " "
Smith, S. E	" 18	1838	"	"	" and stock dealer.
Snider, Jacob	" 34	1827	"	Dialton	" and stock raiser.
Snider, John	15 Main St	1833	"	Springfield	Justice of the peace.
Studybaker, S	Section 36	1820	"	"	Farmer and stock.
Walker, J. C	" 14	1867	Germany	Noblesville	" and stock dealer.
Wilson, John	" 11	1855	Ohio	Tremont	Township trustee.
Welchans, E		1825	"	Dialton	Farmer and stock.
Wirick, Wilson S		1842	"	Springfield	Carpenter.
Zirkle, G	" 35	1847	"	Noblesville	Farmer and stock raiser.
Zirkle, David J	" 36	1865	"	Dialton	" and stock dealer.

SPRINGFIELD TOWNSHIP.

NAME.	LOCATION.	Date of Settlement.	NATIVITY.	Post-Office Address.	DESCRIPTION OF BUSINESS.
Ault, Geo. W	Sections 8 and 14	1820	Ohio	Springfield	Farmer.
Ault, Mrs. M. A		1874	"	"	Treats chronic & private diseases.
Baker, J. R	Section 6	1818	Virginia	"	Farmer.
Brubaker, B. F	Sections 25 and 30	1853	Ohio	"	"
Brubaker, E. Z	" 25 and 30	1849	"	"	"
Berger, W. H		1838	Pennsylvania	"	" and teacher.
Berger, D		1838	"	"	"
Bennett, H. J. P		1835	Ohio	"	Proprietor of woolen mills.
Byrd, Anthony	Section 11	1816	Virginia	"	Farmer.
Byrd, Catharine	" 11	1823	Ohio	"	"
Byrd, H. H		1814	Virginia	"	"
Benson, Jas. M		1823	Ohio	"	" and miller.
Byrd, Jas		1842	"	"	With E. L. Bassett, in blank book
Byrd, S. V	Sections 9 and 15	1816	Virginia	"	Farmer and millwright. [business
Barnett, Julin A	Section 22	1848	Pennsylvania	"	"
Bank, Second Nat'l	Main & Limestone			"	Banking.
Cline, Chas	Section 10	1857	Ohio	"	Foreman at Morris's lime kiln.
Culp, H. H	" 30	1828	Pennsylvania	"	Farmer and trade miller.
Crain, B	" 10	1847	Ohio	"	Hominy and flouring mill.
Cartmell, J. M	" 5	1833	"	"	Farmer and township assessor.
Cozier, A. B	" 8	1845	"	"	" and stock dealer.
Craig, Henry	" 1	1837	"	"	" and stock raiser.
Dick, John		1854	Nebraska	"	Landscape gardener and superin-
Duke, Anna M	" 28	1836	Ohio	"	[tendent cemetery.
Ford, W. H	" 36	1823	Virginia	"	Superintendent infirmary.
Fay, Wm. A	" 30	1835	Missouri	"	Farmer.
Foster, Wm	" 22	1832	England	"	"
Grisso, Geo	" 16	1812	Virginia	"	Milling.
Gove, N	" 6	1853	New York	"	Farmer.
Grisso, Jos	" 22	1820	Ohio	"	"
Holford, F	" 30	1874	England	"	Retired manufacturer.
Huffman, Jac	" 11	1829	Ohio	"	Miller.
Hazzard, J. S. R	" 5	1843	Maryland	"	Physician and farmer.
Hinkle, John	" 26	1833	Pennsylvania	"	Farmer.
Houston, T. F., Jr	" 28	1830	Ohio	"	"
Houston, T. F	" 28	1818	"	"	"
Harrison, John F	Sections 20 and 21	1839	Pennsylvania	"	" and trade miller.
Haley, Wm. T		1825	Virginia	"	" and stock raiser.
Huntington, Wm		1885	Pennsylvania	"	"
Koblentz, H. D	Section 12	1844	Ohio	"	"
Karr, Wm	" 24	1855	Pennsylvania	"	"
Koblanck, F		1825	Germany	"	"
Kramer, Geo	" 22	1861	"	"	"
Keller, Chas	" 33	1853	"	"	"
Leffel, Jas. P	Section 32	1817	Virginia	Springfield	Farmer and trade miller.
Leffel, Michael	" 32	1822	Ohio	"	"
Leedle, Richard	" 20	1835	England	"	"
Miller, L	" 6	1818	Pennsylvania	"	"
Murphy, P. H	" 36	1874	Scotland	"	Nurseryman.
McClintick, E. R	" 8	1850	Ohio	"	Farmer.
Miller, Simon		1834	"	"	"
McGregor, David	" 23	1872	"	"	Nurseryman.
Otstot, Jac	Sections 20 and 26	1833	Pennsylvania	"	Farmer and cooper.
Overpeck, N. A		1818	"	"	Retired from farming.
Pearson, John	Section 3	1850	England	"	Farmer.
Perrin, Wm		1815	Ohio	"	" and stock raiser.
Perrin, John	" 3	1812	"	"	"
Rebert, Andrew	" 9	1839	Pennsylvania	"	Farmer, miller, and proprietor of
Reid, Margaret		1830	Germany	"	" [stone quarry.
Reid, James	" 10	1802	Virginia	"	"
Redmond, J	" 5	1856	New York	"	Manufacturer of family flour, etc.
Reizair, T. H. H	" 33	1841	Germany	"	Farmer and proprietor of stone
Snyder, J. & D. L	" 17	1830	Pennsylvania	"	Farming and milling. [quarry.
Sheaff, Leonard	" 6	1840	"	"	"
Sigler, Samuel	" 11	1857	Maryland	"	"
Sintz, Susan	Sections 23 and 24	1812	Ohio	"	"
Skillings, Eben	Section 1	1833	"	"	"
Sticking, Henry	Sections 2 and 3	1821	"	"	" and stock raising.
Stewart, C	Section 25	1826	"	"	"
Snowden, E	" 22	1843	England	"	Stone mason.
Sintz, Peter	" 16	1814	Ohio	"	Farmer and dealer in lumber and
Thomas, Jac	" 36	1851	Maryland	"	" [stone.
Titus, James P		1840	Pennsylvania	"	"
Taylor, Samuel	" 11	1834	Ohio	"	" and miller.
Tuttle, Caleb	" 6	1806	Virginia	"	"
Tonkinson, John	" 2	1819	England	"	"
Tonkinson, A. M. & D. S	" 16	1848	Indiana	"	Carriage & wagon manufacturers.
Tuttle, H. H	Sections 9 and 15	1842	Ohio	"	Farmer.
Tuttle, Jac. N	Section 8	1845	"	"	"
Ulrich, John	" 33	1837	Pennsylvania	"	" and wagon maker.
Whistler, J. V	" 22	1860	"	"	" and broom maker.
Wood, I. C	" 3	1812	Ohio	"	"
Wolfe, Samuel	" 6	1820	Virginia	"	"
Young, Daniel	" 6	1866	Maryland	"	"
Zimmerman, C	" 24	1850	Ohio	"	"
Zimmerman, Geo		1802	Pennsylvania	"	"

MADISON TOWNSHIP.

NAME.	LOCATION.	Date of Settlement.	NATIVITY.	Post-Office Address.	DESCRIPTION OF BUSINESS.
Athearn, Ira		1874	Ohio	S. Charleston	Dlr. in drugs, chemicals, oils, var-
Adams, Thomas		1872	England	"	Miller. [nishes, dye-stuffs, etc.
Arthur, C. C		1822	Ohio	"	Farmer.
Arthur, Samuel		1823	Virginia	"	" and stock raiser.
Baldwin, J	Section 36	1868	Ohio	"	" " " [Banner.
Barlow, A. M		1874	New York	"	Editor and publisher *S. Charleston*
Bennett, E. M	" 5	1840	Ohio	"	Farmer and fruit grower.
Baffenburger, G		1837	Germany	"	" and stock raiser.
Briggs, Amos		1828	Ohio	"	"
Ball, C. M		1841	"	"	
Bennett, H. W		1874	"	"	Liveryman. [nishing goods.
Bown, Thomas		1861	England	"	Dlr. in hardware and house fur-
Cheney, M		1850	Ohio	"	Farmer and stock raiser.
Carr & Bro., S. H		1873	"	"	Prop'rs Ackley House and Livery.
Conarie, W	Section 18	1842	Scotland	"	Farmer and stock raiser.
Cramer, A	" 30	1810	New Jersey	"	" " "
Cooney, Hugh		1867	Ireland	"	General merchant.
Copeland, W	" 36	1862	"	"	Farmer and stock raiser.
Craft	Main & Shafer Sts.	1843	Pennsylvania	Springfield	Merchant.
Davisson, J. C		1852	Ohio	S. Charleston	Farmer.
Foster, Wm	Section 30	1845	Maryland	"	Farmer and stock raiser.
Gilroy, G	" 5	1846	Ohio	"	" " "
Gibson, N		1871	Virginia	Selma	" " "
Huntington, H		1846	Ohio	S. Charleston	" " "
Heiskell, J		1849	"	"	" " "
Herrick, Giles		1840	Connecticut	"	" " "
Hill, C. C		1820	Virginia	"	" " "
Harrison, Wm. H		1842	Ohio	Selma	" " "
Howell, S. C		1874	Virginia	"	" " "
Hempleman, G. F	Section 30	1827	Ohio	S. Charleston	" " "
Hemp, H. T		1869	Maryland	Plattsburg	" " "
Herrick, Jno		1857	Pennsylvania	"	" " "
Jones, P		1832	Ohio	S. Charleston	Miller.
Jones, Levi	" 20	1817	"	"	Farmer and stock raiser.
McDaniel, A		1844	"	"	" " "
Murphy, Jas		1874	Ireland	"	" " "
Moore, A	Section 30	1867	Pennsylvania	S. Charleston	Farmer and sheep raiser.
Merritt, Edward	" 24	1831	New Jersey	"	" and stock raiser.
Murray, Cyrus	Sections 21 and 18	1834	Ohio	"	" " "
Mattison, Thos	" 22 and 23	1834	England	"	" " "
Murray, Geo., Jr		1848	Ohio	"	" " "
Moorman, J. H		1868	"	"	Stock broker.
Mattison, M		1834	England	"	Farmer and stock raiser.
Murray, Jas		1851	Ohio	"	" " " [master.
Norton, F. G		1866	Illinois	Selma	Merchant, railroad agent, & post-
Pringle, Jas		1872	Ohio	S. Charleston	Farmer and mechanic.
Peirce, Darwin		1841	"	"	" and school director.
Pratt, A. G	Section 35	1837	"	"	" and stock raiser.
Ragen, Jno	" 80	1873	New York	"	" " "
Reeder, E	" 5	1814	Pennsylvania	"	"
Roddy, B		1841	Ireland	"	Machinist.
Roadmeer, S		1868	Ohio	Selma	Wagon maker.
Slaughter, M		1847	"	S. Charleston	Farmer and stock broker.
Sweeney, Jas		1852	Ireland	"	Proprietor Billiard Hall.
Stewart, W	" 16	1863	Scotland	"	Farmer and stock raiser.
Shields, Florence	16 E. Chestnut St	1873	Ohio	Springfield	Milliner.
Thomas, Jas	Section 6	1826	"	S. Charleston	Farmer and stock raiser.
Thomas, J	" 6	1830	"	"	" " "
Thorp, Thos		1865	"	"	" " "
Thomas, Isaac	" 6	1825	"	"	"
Watson, G	" 18	1874	"	"	" " "
Williss, Jno. W		1811	"	"	" " "
Walker, P. S		1845	"	"	" " "
Warner, I		1835	"	Selma	" " "
Warner, S		1837	"	S. Charleston	" " "
Wise, John		1847	"	Selma	"
Webster, H. J		1839	"	S. Charleston	"
Warrington & Bro.,	Wm.	1863	"	"	" and traders.
Waddle, Jno		1845	"	"	"
Waddle, A			"	"	"
Wade, H		1828	"	"	" and stock raiser.
Yarnell, D. L		1842	"	Selma	Blacksmith.

HARMONY TOWNSHIP.

NAME.	LOCATION.	Date of Settlement.	NATIVITY.	Post-Office Address.	DESCRIPTION OF BUSINESS.
Allen, Aydon	Section 28	1846	Ohio	Springfield	Farmer.
Bennett, Erastus	" 17	1815	New York	ViennaXRds	"
Baird, Mrs. M. S	" 26	1840	Ohio	Springfield	"
Baird, Wm. D	" 26	1808	Kentucky	"	"
Bonner, E. A	Military Surv. 6651	1849	Ohio	Plattsburg	"
Bradford, Almon	Lisbon	1838	New York	S. Charleston	" and justice of the peace.
Beard, Henry	Section 33	1865	Pennsylvania	Springfield	"
Donnel, J	" 35	1827	Ohio	"	" and insurance agent.
Eastwood, John	" 28	1853	"	"	"
Foreman, William	" 21	1844	"	Plattsburg	"
Goodfellow, M	" 22	1852	"	"	"
Harris, Wm. T	" 21	1826	"	ViennaXRds	Blacksmith and justice of peace.
Hawkins, Angus R	" 8	1849	"	Plattsburg	Farmer.
Hunsbarger, M	" 20	1847	"	Springfield	Teacher Sub-district No. 11.
Hawkins, Jos	" 31	1848	"	"	Farmer.
Hawkins, John	" 21	1846	"	Plattsburg	"
Hawkins, Jas., Jr	" 1	1843	"	"	"
Hawkins, William	" 8	1850	"	"	"
Kauffman, Henry	" 35	1843	"	Springfield	" and gardener.
Kirkham, A	" 8	1869	"	Plattsburg	"
Kirkham, Anthony	" 8	1840	"	"	"
Kirkham, William	" 32	1845	"	Springfield	"
Kirkham, Stephen S	" 33	1844	"	"	"
Kirkham, John	" 26	1837	"	"	"
King, Enoch	" 3	1840	"	Plattsburg	"
McDaniel, William	" 21	1850	"	"	"
Merritt, C. H		1848	Ohio	S. Charleston	Farmer and teacher.
Nicholson, Andrew	Section 3	1806	Pennsylvania	Plattsburg	" (oldest resident in township).
Nicholson, And., Jr	" 16	1826	Ohio	"	"
Nicholson, Lemuel	" 8	1846	"	"	"
Nicholson, Nathan	" 12	1840	"	ViennaXRds	"
Oxtoby, Robert	" 33	1829	"	Springfield	" and stock raiser.
Price & Son, John	" 26	1820	Wales	"	Farmers.
Patterson, M. H	Military Surv. 142	1869	Ohio	ViennaXRds	Farmer.
Pierson, Geo	Section 33	1852	"	Springfield	"
Ramsey, Samuel	" 31	1856	Ireland	S. Charleston	"
Rathbun, Rel	" 15	1849	Ohio	ViennaXRds	" and teacher. [horses, &c.
Sprague, L. B		1815	Canada	Springfield	" and breeder of thor'ghb'd
Sprague, W. S	" 20	1853	Ohio	"	" and stock raiser.
Sprague, N. B	" 9	1846	"	Plattsburg	"
Schenburger, Henry	" 27	1835	Pennsylvania	Springfield	"
Schoenberger, H. C	" 27	1845	Ohio	"	"
Sprague, Darius	" 25	1817	"	"	"
Wilson, George	" 22	1861	Virginia	London	"
Watson, G	" 9	1829	England	S. Charleston	" and stock buyer.
Wallingsford, Jos	" 23	1820	Ohio	ViennaXRds	"
Warren, Geo. M	Brighton	1837	"	"	"
Wilson, John	Military Surv. 6384	1843	"	Plattsburg	"
Wragg, Joshua	Section 22	1837	England	Springfield	"
Wragg, Jos. B	" 22	1852	Ohio	"	"
Wragg, Geo. P	" 28	1846	"	"	"
Windowmaker, Jno	" 28	1848	"	"	" and steam thrasher.

MAD RIVER TOWNSHIP.

NAME.	LOCATION.	Date of Settlement.	NATIVITY.	Post-Office Address.	DESCRIPTION OF BUSINESS.
Arthur, Joseph G	Section 15	1820	Pennsylvania	Springfield	Farmer.
Brewer, Peter J	Pike	1874	Maryland	Enon	Landlord.
Baker, Moses M	Section 25	1809	Ohio	"	Farmer.
Best, Jno		1833	"	"	"
Barber, Jos		1874	England	"	Paper maker.
Canfield, Jno	" 11	1835	Virginia	"	Farmer and justice of the peace.
Collier, Thos	157 Clifton Street	1840	Ohio	Springfield	Machinist.
Denlinger, A. F	Section 31	1870	"	Enon	Farmer.
Drummond, Mary A	" 17	1843	Pennsylvania	"	"
Drake, W. W	" 29	1830	Ohio	"	"
Drake, C. E	" 29	1824	"	"	"
Fryant, S. C	" 23	1837	"	"	Carpenter.
Haddix, Geo	" 29	1828	"	Osborn	Farmer.
Heare, J. W	" 29	1863	Virginia	Springfield	"
Haddix, Jno	" 29	1801	West Virginia	Osborn	Retired farmer.
Jenkins, W. B	" 24	1850	Ohio	Enon	Farmer.
Jacob, Andrew		1872	Germany	Springfield	"
Morehouse, A	" 15	1810	New Jersey	"	Justice.
Martin, Jno	" 13	1805	Ohio	"	Retired farmer.
McClure, Wm	" 13	1833	"	"	Farmer.
Moores & Co., E	" 21	1863	"	"	Lime manufacturers.
Miller, H. R	" 30	1847	"	Enon	Farmer.
Miller, M. H	Section 36	1836	Ohio	Enon	Farmer.
Miller, C. R	" 30	1851	"	"	"
Pottle, W. E	Lots 94 and 95	1852	"	"	"
Ross, E. A	Lot 26	1825	"	"	Carpenter.
Shellabarger, M	Section 5	1840	"	"	Farmer.
Shellabarger, R	" 6	1815	"	"	"
Smith, A. H	" 6	1864	New York	"	"
Shellabarger, D. E	" 6	1826	Ohio	"	"
Stegarwalt, Jno	" 16	1870	Germany	Springfield	"
Shiery, Geo	Lots 31 and 32	1830	Ohio	Enon	Agent for Republic Paper Mill.
Sintz, Geo	Section 16	1846	"	Springfield	Stone and lime dealer.
Serviss, O. F	Main Street	1860	"	Enon	Teacher.
Snider, Henry	Section 26	1829	Pennsylvania	Springfield	Farmer and stock dealer.
Stephens, C. D	Green Street	1874	Ohio	Enon	Blacksmith and wagon maker.
Sowers, Jno. W		1874	"	"	Farmer.
Siefert, Geo		1855	Germany	"	"
Sroufe, C. H		1873	Ohio	"	Millwright and carpenter.
Winget, J. B	Section 6	1812	"	"	Farmer.
Winget, R	" 6	1833	"	"	" and stock dealer.
Wilson, Elizabeth	" 35	1839	"	Yellow Sp'gs	"
Wilson, S. W	Xenia Street	1874	"	Enon	Paper maker.

PLEASANT TOWNSHIP.

NAME.	LOCATION.	Date of Settlement.	NATIVITY.	Post-Office Address.	DESCRIPTION OF BUSINESS.
Arbogast, M	Congress land	1851	Ohio	Catawba	Farmer and stock dealer.
Baldwin, J. H		1863	"	"	"
Baird, W. J	Section 7	1826	"	ViennaXRds	" " "
Bireley, Lewis	Congress land	1839	Pennsylvania	Catawba	" " "
Baird, Miss C			Ohio	Springfield	Farming.
Colley, Joseph	Military land	1826	"	Catawba	" carpenter and joiner.
Colley, William	"	1811	"	"	" and stock dealer.
Colley, Nancy	"	1811	"	"	
Creamer, Jos. D		1840	Virginia	"	Hotel keeper.
Davisson, T. W		1851	Ohio	Mechanics'g.	Farmer and stock dealer.
Dickson, Walter		1852	"	Tradersville	" " "
Everhart, Fred		1861	Virginia	Catawba	"
Frankeberger, Wm		1865	Ohio	Mechanics'g.	" " "
Gray, Cyrus	Section 7	1837	"	ViennaXRds	Cooper and farmer.
Harris, Wm. A	" 8	1833	"	Catawba	Farmer.
Hammon, N	Congress land	1830	Ohio	ViennaXRds	Farmer.
Hunter, Lemuel	Military land	1814	"	Catawba	"
Hunter, M. R		1817	"	"	"
McConkey, N		1827	"	"	Physician and surgeon.
Mahar, Martin	Section 23	1849	Ireland	"	Farmer.
Neer, Mahlon	Military land	1819	Virginia	"	"
Neer, Nathan	Section 21	1822	Ohio	"	"
Runyan, H. L	" 20	1816	"	"	" and township trustee.
Runyan, H	Military land	1811	"	"	" school director, etc.
Runyan, Mrs. E		1850	Indiana	"	" merchant, and ex-post-
Runyan, Wm. H		1839	Ohio	Mechanics'g.	Farming. [master.
Truman, M. L	Congress land	1818	New York	ViennaXRds	Farmer and stock dealer.
Ward, David		1825	Ohio	Summerford	"
Yeazell, Geo	Section 23	1824	"	Catawba	" " "
					" and ex-township treasurer.

PIKE TOWNSHIP.

NAME.	LOCATION.	Date of Settlement.	NATIVITY.	Post-Office Address.	DESCRIPTION OF BUSINESS.
Arnett, Wm. A.		1855	Ohio	Dialton	Carriage & wagon manufacturer.
Austin, Jas. M.	Main St.	1874	"	N. Hampton.	Physician and surgeon.
Black, John A.	Section 20	1834	"	New Carlisle	Farmer, saw mill, distillery, etc.
Black, Mary J.		1859	"	"	"
Black, Charles		1824	"	"	Farmer and stock dealer.
Black, S. M.	" 23	1823	Virginia	Addison	Farming.
Bodkin, James		1874	Ohio	Dialton	Farmer.
Baker, H. H.		1865	Pennsylvania	"	Carpenter.
Baker, Samuel	" 6	1847	Maryland	Springfield	Farmer.
Baugh, Jacob	" 1	1844	Germany	New Carlisle	" and blacksmith.
Black, Robert	" 14	1824	Ohio	N. Hampton.	"
Baker, A. A.	Main St.	1834	"	"	Physician and surgeon.
Dresher, Henry	Section 1	1863	Pennsylvania	"	Farmer and stock raiser.
Dorner, Adam		1831	Maryland	"	" " " "
Fuller, J. C.	" 21	1820	Ohio	New Carlisle	"
Fuller, C.		1850		"	"
Flath, Peter	Pike St.	1852	Germany	N. Hampton.	General blacksmithing.
Fredricks, J. E.		1872	Maryland	"	Boot and shoe manufacturer.
Garst, Joseph	Section 6	1832	Ohio	Springfield	Farmer and fruit grower.
Garst, John	" 6	1825	"	"	"
Grisso, Christian	Main St.	1815	Virginia	N. Hampton.	Shoemaker.
Grisso, Daniel			"	"	Farmer.
Heck, G. W.		1836	"	"	"
Hartman, Jacob		1856	Maryland	Dialton	General blacksmithing.
Higgins, J. W.		1860	Pennsylvania	"	Farmer.
Hock, Peter	Section 1	1842	Ohio	"	"
Harshbarger, Sam'l		1863	"	N. Hampton.	"
Jenkins, L.		1824	North Carolina	Dialton	Farmer and stock raiser.
Jenkins, Wiley		1833	"	"	" " " "
Lyman, Samuel		1824	Virginia	"	"
Meranda, John	Section 9	1818	Kentucky	N. Hampton.	" and justice of the peace.
Myers, J. & J.	Main St.	1854	Ohio	Dialton	Prop. spoke and hub factory, etc.
Morningstar, Philip		1827	"	N. Hampton.	Farmer and stock raiser.
McKeen, M. C.		1865	"	"	" " "
Miller, Peter	Section 1	1848	"	Dialton	"
Morris, John T.		1854	England	"	Tile manufacturer.
Pence, John		1834	Ohio	"	Farmer and stock raiser.
Rust, Jacob	" 1	1826	Virginia	"	" " "
Rust, Samuel	" 11	1830	Ohio	"	" " "
Strock, David	" 35	1823	Pennsylvania	Christiansb'g	"
Stewart, H.	" 7	1821	Ohio	N. Hampton.	" " "
Spence, Mark	" 10	1820	"	"	" and fine stock.
Stafford, J. R.		1829	"	New Carlisle	" sheep and stock.
Stafford, Finley	" 31	1818	"	"	" and stock raiser.
Slusser, Daniel	" 23	1836	Virginia	Dialton	"
Studybaker, Sam'l	" 23	1835	Pennsylvania	"	"
Sterrett, W. H.	" 22	1840	Ohio	N. Hampton.	" " "
Tunderburg, T. J.		1855	"	Donnelsville.	" " "
Turner, E. M.	Main St.	1866	"	N. Hampton.	Blacksmith.
Thomas, S.	Section 5	1836	Pennsylvania	Dialton	Farmer and stock.
Whitney, H. T.	Pike St.	1870		N. Hampton.	Shoemaker.
Wirick, James		1871	Ohio	Dialton	Blacksmith.
Welchans, Daniel		1837	"	"	Drain-tile manufacturer.
Zinn, D. S.		1840	"	N. Hampton.	Carpenter.

MOOREFIELD TOWNSHIP.

NAME.	LOCATION.	Date of Settlement.	NATIVITY.	Post-Office Address.	DESCRIPTION OF BUSINESS.
Arbogast, Eli	Section 29	1811	Virginia	Springfield	Farmer.
Banes, R. M.	" 10	1825	Ohio	N. Moorfield.	" and township clerk.
Brubaker, B. F.	Sections 25 and 30	1853	"	Springfield	"
Brubaker, E. B.	" 25 and 30	1849	"	"	"
Clark, James	Section 4	1838	"	N. Moorfield.	" township treas., & broker, owner of stallion "Blondin."
Crabill, P. S.	" 13	1824	"	Springfield	" and speculator.
Croft, John B.	" 13	1842	"	"	" and saw and grist mill.
Culp, H. H.	" 30	1828	Pennsylvania	"	"
Dewitt, Solomon	" 29	1874	Ohio	Bowlusville	"
Dieterich, William	" 25	1864	Germany	Springfield	" and butcher.
Donnelly, M.	" 27	1861	Ireland	"	"
Donnelly, Thomas	" 27	1864	"	"	"
Doyle, Michael	" 7	1852	Ohio	"	"
Ernst, Isaiah	" 5	1828	"	N. Moorfield.	"
Ernst, Jacob	" 10	1825	Virginia	"	" and shoemaker.
Erter, Henry	" 31	1846	Ohio	Springfield	"
Erter, Jno	" 26	1830	Maryland	"	"
Ferree, Peter	" 34	1840	Pennsylvania	Tremont	"
Fisher, John	" 26	1853	Maryland	Springfield	"
Foley, Fred	" 13	1855	Virginia	"	" and stock speculator.
Fox, Simon	" 19	1848	Ohio	"	"
Gentis, George	" 34	1874	"	Tremont	"
Grube, Michael	" 25	1837	Pennsylvania	Springfield	"
Hause, Daniel	" 29	1850	Maryland	Bowlusville	" and stock raiser.
Hause, John	" 21	1854	Pennsylvania	Springfield	"
Hank, E. M.	Section 34	1866	New York	Bowlusville	Farmer.
Hedges, Seaton E.	" 11	1818	Virginia	N. Moorfield.	"
Hunt, R. B.	" 33	1849	Ohio	Tremont	"
Kincaid, Blair	" 31	1866	Delaware	Springfield	"
Lynn, Catharine	" 9	1830	Virginia	N. Moorfield.	Farming.
Marsh, Nathan	" 14	1835	Ohio	Springfield	Farmer and stock dealer.
Martin, N. V.	" 26	1836	Virginia	"	"
Mills, M. H.	" 20	1868	Ohio	"	Laborer.
Myers, W. S.	" 32	1867	"	"	Farmer.
Reckel, Peter	Sections 23 and 29	1831	"	Tremont	"
Rexroth, J. P.	Section 25	1865	Pennsylvania	Springfield	"
Robison, S. T.	" 23	1868	Ohio	Bowlusville	"
Reed, John W.	" 19	1848	Maryland	Springfield	"
Smith, S. S.	" 26	1869	Ohio	"	"
Sultzbach, J.	" 32	1854	Pennsylvania	"	"
Speaks, L. W.	" 32	1862	Maryland	"	"
Teach, Peter	" 4	1834	Pennsylvania	N. Moorfield.	"
Vinyard, William	" 28	1861	Ohio	Springfield	"
Wilson, Thos. C.	" 6	1841	Kentucky	N. Moorfield.	"
Wyant, Jos.	" 23	1838	Maryland	Bowlusville	"
Xanders, Jacob	" 34	1826	Ohio	Tremont	"
Young, D.	" 7	1854	Maryland	Springfield	"
Yeazell, Jacob	" 31	1869	Ohio	"	" and stock dealer.
Yeazell, Elizabeth	" 32	1849	Virginia	"	Farming.
Yeazell, Jane M.	" 31	1869	Ohio	"	"

BETHEL TOWNSHIP.

NAME.	LOCATION.	Date of Settlement.	NATIVITY.	Post-Office Address.	DESCRIPTION OF BUSINESS.
Baker, L. J. M.	Section 27	1826	Ohio	Enon	Retired farmer.
Bodkin, John	" 17	1828	"	New Carlisle.	Farmer.
Binkley, G. A.	" 29	1866	Maryland	"	"
Bowman, John	" 16	1867	Pennsylvania	Donnelsville.	" and stock grower.
Croft, F.	" 3	1815	Ohio	"	"
Croft, Sophia K.	" 3	1834	Pennsylvania	"	"
Crane, J. A.	" 33	1812	Ohio	Springfield	"
Doner, D. R.	" 25	1867	Pennsylvania	Medway	"
Detrick, John	" 28	1830	Virginia	Springfield	Retired farmer.
Funderburgh, I. R.	" 28	1839	Ohio	New Carlisle.	Farmer and thrasher.
Garver, B. C.	" 17	1831	Virginia	"	" and stock grower.
Garver, Ruth A.	" 17	1838	Ohio	"	"
Herr, Jacob	" 19	1840	Pennsylvania	Medway	Retired farmer and t'w'p trustee.
Harnish, Reuben	" 14	1847	"	"	Cooper and farmer.
Johnson, John F.	Church St.	1860	Ohio	New Carlisle.	Retired farmer.
Kline, Elias	Main & Sycamore	1847	Pennsylvania	Medway	Dealer in general merchandise.
Leffel, Jacob W.	Section 9	1837	Ohio	Donnelsville.	Farmer.
Leffel, Jeremiah	" 5	1821	"	"	" and mnfr. sorghum syrup.
Leffel, John	" 9	1837	"	"	" and horse dealer.
Lamme, J. E.	" 14	1813	"	Medway	Retired farmer.
Lamme, W. A.	" 14	1816	"	"	Farmer.
Lowery, D. W.	" 9	1813	"	Donnelsville.	"
Lowery, W. D.	Section 9	1852	Ohio	Donnelsville.	Farmer.
Lowery, R. M.	" 9	1815	"	"	Retired farmer.
Myers, Daniel, Sr.	" 22	1837	Pennsylvania	New Carlisle.	" "
Moores, R. B.	" 27	1869	Ohio	Springfield	Farmer and stock grower.
Minnich, C. W.	" 3	1847	"	Enon	"
Minnich, M. S.	" 3	1839	"	"	" " " "
McKee, David	" 20	1840	"	New Carlisle.	" & prop. saw & flour mill.
Neff, B.	Main St.	1837	Pennsylvania	"	Physician & surgeon, memb. Leg-
Peters, George	Jefferson St.	1869	"	"	Nurseryman. [islature.
Perrine, Garrett	Section 35	1821	New Jersey	"	Farmer.
Perrine, T. M.	" 35	1846	Ohio	"	"
Smith, W. H.	Main St.	1869	Pennsylvania	"	Nurseryman.
Smith, D. J.	Section 34	1814	Scotland	"	Retired farmer.
Snider, Martin	" 8	1830	Pennsylvania	Donnelsville.	Farmer & prop. saw & grist mills.
Shellabarger, J. N.	" 5	1832	"	"	Retired farmer.
Shaffner, Peter	" 5	1837	Germany	Springfield	Farmer.
Taylor, H. N.	Main St.	1847	Ohio	New Carlisle.	Notary public and township clerk.
Trumbo, Silas	"	1834	Virginia	Donnelsville.	Carriage mnfr. & justice of peace.
Trumbo, Moses W.	Section 6	1853	"	"	Farmer.
Trumbo, Maria J.	" 6	1833	Ohio	"	"
Verity, John	Main St.	1881	England	New Carlisle.	Furniture dealer and undertaker.
Wallace, Smith		1817	Ohio	Donnelsville.	Retired farmer.

GREEN TOWNSHIP.

NAME.	LOCATION.	Date of Settlement.	NATIVITY.	Post-Office Address.	DESCRIPTION OF BUSINESS.
Allen, F. O.	Section 10	1852	Ohio	Yellow Sp'gs	Farmer.
Anderson, David	Survey 1824	1821	Scotland	Selma	"
Collins, Elias		1860	Kentucky	Clifton	" and stock raiser.
Elder, T. R.		1844	Ohio	Springfield	"
Elder, R. N.		1843	"	"	"
Elder, Robert	Section 10	1813	Pennsylvania	"	"
Elder, Susan		1838	Ohio	"	Teacher.
Elder, John	" 10	1813	Pennsylvania	"	Farmer.
Estle, W. H.	" 21	1828	Ohio	Clifton	" and stock raiser.
Funston, Thos.	" 4	1815	Kentucky	"	" " " "
Griffith, Jeremiah		1856	Ohio	Springfield	"
Gram, Catherine	" 16	1880	Virginia	"	Farming.
Hatfield, James	" 28	1844	Ohio	Clifton	Farmer and stock grower.
Johnson, A.	" 21	1853	"	"	" " " "
Kelley, R. T.	" 36	1843	"	Springfield	Blacksmith.
Kitchen, E. J.	" 11	1836	"	"	Farmer.
Kitchen, J. S.	" 17	1831	"	"	" and stock dealer.
Knott, Peter	" 22	1843	"	Clifton	" and stock raiser.
Kiser, A.	Survey 970	1880	"	Selma	"
Keifer, E. H.	Section 6	1837	"	Springfield	" " " "
Luse, J. H.		1889	"	Clifton	"
Luse, Wm. H.	" 32	1846	"	"	" " " "
McCullough, J. W.	Section 10	1838	Virginia	Yellow Sp'gs	Farmer and stock raiser.
Marshal, R. F.	" 17	1827	Ohio	Springfield	" and township clerk.
Mills, John	" 23	1826	"	"	"
Patton, Jas. F.	" 5	1848	"	"	"
Pilcher, J.	" 11	1846	Pennsylvania	Yellow Sp'gs	Pump manufacturer.
Poorman, Jacob	" 11	1869	"	Springfield	Farmer.
Rice, Wm. H. H.		1869	Ohio	"	Painter.
Shafer, A. B.		1851	"	"	Farmer.
Shafer, W. H.		1845	"	"	" and thrasher.
Skillings, Lewis	" 12	1828	"	"	"
Stewart, D. W.	" 12	1848	"	"	"
Stewart, R. E.	" 11	1811	"	"	"
Stewart, E. R.	Clifton	1821	"	Clifton	Milling.
Stewart, W. C.	Section 15	1835	"	Springfield	Farmer and stock grower.
Stewart, Perry	" 17	1818	"	"	" " " "
Stewart, J. F.	" 33	1818	"	Clifton	" " " "
Tabon, Green	Clifton	1866	North Carolina	"	"
Wheeler, John C.	Section 6	1853	Ohio	Springfield	"
Waddle, Wm.	" 35	1865	West Virginia	Clifton	" " " "
Webb, James	" 20	1864	Kentucky	Springfield	" " " "
Wheeler, E. D.	" 12	1846	Ohio	"	"
Weller, J. A.	" 27	1854	"	Clifton	"