3 6500 00426 9707

CALDWELL'S ATLAS OF HARRISON COUNTY OHIO

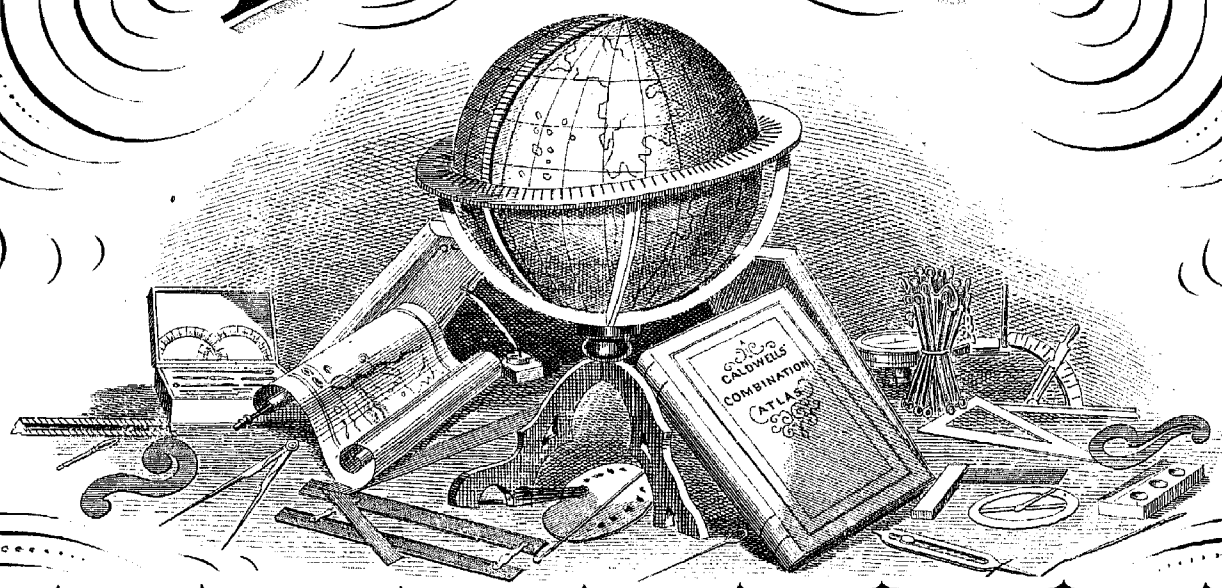

From actual Surveys by and under the direction of

J. A. CALDWELL, C.E.

Assisted by

C.T. Arms Sr. C.E., J.A. Underwood C.E. C.T. Arms Jr. H. Cring C.E.,

PUBLISHED BY

J.A. CALDWELL

Condit, Ohio.

1875.

ASSISTANTS.
L.P. Mason, J.A. Underwood,
C.T. Arms Jr., W.F. Arms,

ASSISTANTS.
C.T. Arms Sr. Wm E. Kerstetter U.S.
R. Sutton,
& many Others.

Engr'd by Worley & Bracher
1 South 6th St. Philad.

Printed by H. J. Tordy & Co
633 Commerce St. Philad.

The State Library of Ohio
65 S. Front Street
Columbus, Ohio 43266-0334

THE REPRODUCTION OF THIS BOOK HAS BEEN MADE POSSIBLE THROUGH THE SPONSORSHIP OF THE HARRISON COUNTY GENEALOGICAL SOCIETY, A UNIT OF THE OHIO GENEALOGICAL SOCIETY WITH HEADQUARTERS AT MANSFIELD, O.

THE EVERY NAME INDEX THAT HAS BEEN ADDED TO THE ORIGINAL CALDWELL 1875 ATLAS OF HARRISON COUNTY IS THE WORK OF MEMBERS OF THE HARRISON COUNTY GENEALOGICAL SOCIETY AND RIGHTS TO ITS USE IS RESERVED.

THE FOLLOWING MEMBERS ASSISTED IN THE PREPARATION OF THE INDEX:

EMERSON BALDWIN
DOROTHY BIRNEY
ELIZABETH CARTER
SHIRLEY CRAKER
SANDRA DAY
VIRGINIA McFARLIN
PAUL W. AND ALICE MORTON
LOIS PHILLIPS
ELIZABETH SMITH
HOMER AND FRANCES WHITE
MARGARET WILSON
GAY HAUBER BOSSETTI

WE THE PUBLICATION AND PROJECTS COMMITTEE WISH TO EXPRESS OUR THANKS TO EACH OF THEM AND MANY THANKS TO GAY BOSSETTI WHO COMPUTERIZED IT. YOUR DEDICATION TO THE PROJECT IS APPRECIATED.

VIRGINIA McFARLIN, CHAIRMAN
GAY BOSSETTI
ALICE MORTON
CHARLES WALLACE
HOWARD RILEY
RICHARD DUNLAP

Mailing Address: HARRISON CO. GENEALOGICAL SOCIETY
45507 UNIONVILLE RD., CADIZ, OH 43907

INDEX ADDED AND REPRODUCED 1986

The Printers: THE FREEPORT PRESS, INC.
119-121 WEST MAIN ST.,
FREEPORT, OHIO 43973 PHONE 614-658-3315

INDEX.

TOWNSHIPS.

ATHENS.....PAGE 58
ARCHER..... 52
CADIZ..... 54
GERMAN..... 42
GREEN..... 36
RUMLEY..... 48
NORTH..... 72
MONROE..... 76
FRANKLIN..... 81
WASHINGTON..... 87
FREEPORT..... 91
NOTTINGHAM..... 64
MOORFIELD..... 62
STOCK..... 68
SHORT CREEK..... 82
HISTORY, DIRECTORIES, STATISTICS, &c. ..... 4 to 18
UNITED STATES MAP..... 25 & 26
STATE MAP OF OHIO..... 21 & 22
LAND TRANSFER..... 100 & 111
GEOLOGICAL MAP..... 112

VILLAGES.

ATHENS.....PAGE 98
BOWERSTON..... 95
CADIZ..... 26
DEERSVILLE..... 105
FREEPORT..... 101
FAIRVIEW..... 48
FRANKLIN..... 46
GEORGETOWN..... 46
HARRISVILLE..... 95
HOPEDALE..... 98
MASTERSVILLE..... 58
MOORFIELD..... 81
NEWTOWN..... 58
NEW RUMLEY..... 46
NEW JEFFERSON..... 105
SCIO..... 40
SECTION 35, CADIZ TOWNSHIP..... 101
SMYRNA..... 81
TIPPECANOE..... 101
HANOVER, SEC. 34, CADIZ TOWNSHIP AND HOPEDALE DIRECTORY..... 107

VIEWS OF FARMS, PUBLIC AND PRIVATE RESIDENCES, FOR ATLAS OF HARRISON CO., OHIO.

ARNOLD W. H., RESIDENCE.....PAGE 44
AMOS N. D., " 61
ALEXANDER J. W. Jr., HOTEL AT MOORFIELD 86
BELL J. C..... 84
BIRNEY M. L, RESIDENCE..... 86
BROUGH JOHN..... 56
BOGGS S. M., RESIDENCE..... 34
BEADLE W..... 34
BOYLES HENRY..... 35
BOND W 80
BERNHARD WILLIAM..... 80
BERNHARD JOSEPH..... 94
BERNHARD L., RESIDENCE..... 70
CREIG WALTER, FARM AND RESIDENCE..... 38
CUNNINGHAM D., RESIDENCE..... 44
CONAWAY MOSES..... 51
CADIZ M. E. CHURCH..... 56
CADIZ HIGH SCHOOL..... 60
CENTRAL HOTEL, G. A. HAVERFIELD.... PROPRIETOR 60
CRAWFORD T. R., RESIDENCE AND PORTRAIT 74
CUSTER W. W..... 100
CRAMBELIT J. M..... 83
COLEMAN & CASSEL, CADIZ MILLS..... 84
COURT HOUSE..... 85
COCHRAN R. R..... 57
CAMPBELL S. S..... 86
DUNLAP ADAM..... 31
DUNLAP JOHN..... 51
DAWRSON JAMES..... 67
EASTEP J. M 35
FRANKLIN COLLEGE..... 51
FIRST U. P. CHURCH OF CADIZ.....PAGE 75
GRACE F..... 104
GREEN T., BRICK WORKS..... 30
GREER ROBERT..... 66
GAULT JOHN & SON..... 78
HARRAH W. O 104
HELLER H. B..... 100
HOLLIDAY E. G..... 30
HANLEY S. A..... 34
HOPEDALE NORMAL SCHOOL..... 39
HOLLINGSWORTH D. H..... 44
HOUSER WM. L., LIVERY STABLE AND RESIDENCE..... 44
HOLMES JOSEPH..... 60
HICKMAN BENJ..... 66
HEARN W. B. AND PRINTING OFFICE..... 66
HOLLIDAY T. O..... 75
HOLMES J. M..... 78
HOGUE R S..... 100
HOLMES ABRAHAM..... 89
HOLMES JOSEPH..... 59
HALL DAVID..... 79
HAMILTON THOMAS..... 103
HILBERT HENRY..... 83
KENNEDY R. M..... 90
KENNEDY JACKSON..... 90
KENNEDY ROBERT..... 90
LATHAM JOHN..... 85
LAMB L. B 45
MOORE JOHN..... 94
MINES D..... 93
MAHOLM T. B..... 85
MOORE DR. B. B.....PAGE 84
McCOY W. H..... 56
MAPLE THOMAS, HOTEL..... 61
McCORMICK R. A., LIVERY STABLE..... 67
McMANNES J..... 99
McGARVAN WM. H..... 75
MOORE ALFRED..... 79
MASTERVILLE—BIRD'S EYE VIEW..... 104
NOTTINGHAM PRESBYTERIAN CHURCH 74
ONE STUDY UNIVERSITY..... 70
PLOWMAN JOHN C..... 67
PATTON JAMES..... 84
POCOCK A. C, RESIDENCE AND STORE..... 85
PATTON J. W..... 103
QUINN T. F..... 80
RAMSEY DR. A. W..... 81
RANKIN JAMES..... 84
RUSSELL JOSEPH..... 46
STEELS & SON..... 81
STRINGER J..... 99
SCOTT & SON, JEWELRY STORE..... 35
SCOTT ALEXANDER..... 70
STEPHENS J..... 70
SAMS DAURSON..... 67
THOMPSON JOSEPH L..... 61
THOMAS ISAAC..... 50
TIPTON G. R., HORSE..... 85
TURNER SUGAR, HORSE..... 85
WILLIAMS W. E., RESIDENCE AND COAL BANK..... 98
WEIGHT G. A & JOSEPH R. STEPHESON 70
WININGS S. S..... 84
ZURCHER JOHN..... 80

HISTORICAL SKETCH OF HARRISON COUNTY, OHIO.

TOPOGRAPHY.

A minute and accurate description of the topography of Harrison County would require much more time and labor than can be given in a work of this character. An irregular succession of high hills and deep ravines occupy the surface, and that can be reduced to a system only in the most general way. We find in the western part of the County, valleys of various streams of the Big and Little Stillwater that flow north-west into the Tuscarawas River. All over this County, all along the streams, on each side, the hills gradually rise to the altitude from four or five hundred feet, and then gradually descend, on the westward, towards the valley of Tuscarawas. Innumerable creeks and rivulets emptying into these streams, inter-locking in the most irregular manner, cover the face of the country. These watercourses flow through narrow, alluvial valleys or deep gorges which separate the high hills that compose the greater part of the surface. The succession of hills and ravines exhibit continuous exposure of all the rocks of the lower coal measures, and in no part of the State can their character and relations be more satisfactorily studied.

The soil is generally a light, pliable, calcareous loam in the valleys, rich in vegetation and everywhere well adapted to the growth of wheat. On the hills, in some places, the surface is covered with rocks, the debris of the coal sandstones, so as to be entirely unfit for cultivation; but a dense forest covers these rocky slopes, and the soil was originally everywhere rich.

Continuous cultivation has had its usual result in a largely diminished productiveness; but the means of restoring the fertility of the soil are easily obtained in the limestones which crop out in every Township, and by a proper use of them and of clover, for soiling, the land can readily be made to equal or exceed its original productiveness in the great staple of the County.

In the central and western parts, the evidence of drift action, is marked and abundant; some boulders are scattered over the surface, and lime and sandstone, of a very fine quality; all along, Stillwater and its branches are deposits of coarse gravel, which in places are being cemented into a hard conglomerate, through the action of lime-water constantly percolating through them in the natural valleys which we observe throughout all parts of the County.

The route of the P. C. & St. L. R. R. is distinguished from the country on each side of it by the abundance and coarseness of the drift material which it contains; also on Big Stillwater, one cannot easily resist the conclusion that this near the close of the drift period was one of the channels by which the waters of the lake basin found their way into the valley of the Ohio. A high divide running irregular from itself in all parts, and more in the eastern part of the County, that finds the natural slope to the Ohio River, the drift deposits are everywhere shallow and the soil is composed almost entirely of the debris of the local rock.

GEOLOGICAL STRUCTURE.

The lowest rock we have observed, in the County, belongs to the Waverly group, the ravines, in places, cutting down fully three hundred feet in this formation. It covers North, Monroe, Washington, Franklin and Freeport Townships, and almost the entire County of Harrison; also the stone quarries furnish heavy stone of the finest quality that is used for building and other purposes.

We also find the coal deposits in all parts of the County; the veins vary from four to nine feet in thickness; the great wealth of this County has not yet developed the great mineral resources that underlie the soil. Soon railroads will be extended, which will enjoy admirable commercial facilities and will connect the trade of West and East.

HISTORICAL SKETCH.

Harrison County was taken from Jefferson County, being the fifth county established in Ohio; it was created by proclamation of Gov. St. Clair, July 29th, 1797. Its original limits included the country west of Pennsylvania and Ohio; and east and north of a line from the mouth of the Cuyahoga; southwardly to the Muskingum, and east to the Ohio. Within these bounds is Cleveland, Canton, Steubenville, Warren and many other large towns and populous counties. The surface is hilly and the soil fertile.

The old Mingo tribe, three miles below Steubenville, formerly the site of the farms of Jeremiah H. Hallock, Esq. and Mr. Daniel Potter, was a place of note prior to the settlement of the country. It was the point where the troops of Col. Williamson rendezvoused in the infamous Moravian campaign, and those of Col. Crawford, in his unfortunate expedition against the Sandusky Indians. It was also at one time the residence of Logan, the celebrated Mingo Chief, whose form was striking and manly, and whose magnanimity and eloquence has seldom been equaled. He was a son of the Cayuga Chief Skikellimus, who dwelt at Shamokin, Pa., in 1742, and was converted to christianity under the preaching of Moravian Missionaries. Miss Mary Heckewelder, who was living in Bethlehem, Washington County, Pennsylvania, as late as 1843, is generally said to have been the first white child born in Ohio. She was the daughter of a Moravian Missionary of that name and was born in Salem, one of the Moravian Indian towns on the Tuscarawas, Jefferson County, formerly the territory this County now occupies, April 16th, 1781.

Mr. Dinnsmore, a planter of Boon County, Ky., orally informed us that in the year 1835, when residing in the parish of Terre Benne, La, he became acquainted with a planter named Millehomme, who informed him that he was born in the forest on the head-waters of the Miami on or near the Laramie Portage, about the year 1774. His parents were Canadian French, then on their route to Louisiana.

The first white persons that were known to be in the territory of Harrison County, were the Moravian Missionaries and their families. The Rev. Frederick Post and Rev. John Heckewelder had penetrated thus far into the wilderness previous to the commencement of the Revolution. Their first visit west of the Ohio, date as early as the year 1761–62, they travelled over the territory comprising Tuscarawas, Jefferson and Harrison Counties.

About one hundred and fifty Moravian Indians, including women and children, arrived on the Tuscarawas in the latter part of February, and divided into three parties so as to work at the three towns, namely, Shoenburn, Gnadenhutten and Salem; the two former places at or near where New Philadelphia now is, and the latter is where Port Washington is now located, in Tuscarawas County. Being satisfied that they had escaped from the thraldom of their less civilized brethren west, they little expected that a storm was gathering among the white settlers east, which was to burst over their peaceful habitations with such direful consequences.

Several depredations had been committed by hostile Indians on the borders of Pennsylvania and Virginia, and in the eastern parts of Ohio and through the territory that comprises Harrison County. A company of one hundred men was raised and placed under the command of Col. Williamson, as a corps of Volunteer Militia. They set out for the Moravian towns on the Tuscarawas and arrived within a mile of Gnadenhutten on the night of the 5th of March, and on the morning of the 6th, finding the Indians were employed in their corn fields on the west side of the river, sixteen of Williamson's men crossed over, two at a time, in a large sap trough or vessel used for retaining sugar water, taking their rifles with them. The remainder went into the village where they found a man and a woman, both of whom they killed. The sixteen on the west side, on approaching the Indians in the field, found them more numerous than they expected. They had their arms with them, which was usual on such occasions, both for purposes of protection and for killing game. The whites accosted them kindly, telling them they had come to take them to a place where they would be in future protected, and advised them to quit work and return with them to the neighborhood of Fort Pitt—some of the Indians had been taken to that place previously in token of warm friendship—under these circumstances it is not surprising that the unsuspecting Moravian Indians readily surrendered their arms, and at once consented to be controlled by the advice of Colonel Williamson and his men. An Indian messenger was dispatched to Salem to apprise the brethren of the new arrangement, and both companies then returned to Gnadenhutten. On reaching the village, a number of mounted militia started for the Salem settlement, but ere they reached it found that the Moravian Indians at that place had already left their corn fields, by the advice of the messenger, and were on the way to join their brethren at Gnadenhutten. Measures had been adopted by the militia to secure the Indians whom they had at first decoyed into their power. There arms having been previously secured, without suspicion of hostile intention, they were fettered and divided between the two prison houses, the males in one and the females in the other. The number thus confined in both, including men, women and children, has been estimated from ninety to ninety-six.

At this point a council was held to determine how the Moravian Indians should be disposed of This self-constituted military court embraced both officers and privates. The late Dr. Dodridge, in his published notes on the Indian Wars, &c., says, "Col Williamson put the question whether the Moravian Indians should be taken prisoners to Fort Pitt or put to death, requesting those who were in favor of saving their lives to step out and form a second rank; only eighteen out of the whole number stepped forth as advocates of mercy. In these the feelings of humanity were not extinct. In the majority, which was large, there was no sympathy manifested. They resolved to murder (for no other word can express the act) the whole of the Christian Indians in their clutches.

"Among them were many who had contributed to aid the missionaries in the work of conversion and civilzation, two of whom emigrated from New Jersey after the death of their spiritual pastor, the Rev. David Brainard. One woman who could speak good English, knelt before the commander and begged his protection, her supplications were unavailing. They were ordered to prepare for death, but the warning had been anticipated; their firm belief in their new creed was shown forth in the sad hour of their tribulations by religious exercises of preparation. The orisons of these devoted people were already ascending the throne of the Most High. The sound of the Christians' hymn and the Christians' prayer found an echo in the surrounding woods, but, alas, no responsive feeling in the bosoms of their executioners. The last fatal hour had come, the order was given, with gun, and spear, and tomahawk and scalping knife, the work of death progressed in these slaughther houses, till not a sigh or moan was heard to proclaim the existence of human life within; all, save two Indian boys who escaped, as if by miracle, to be witnesses to after times of the savage cruelty of the white men towards their unfortunate race."

REFUSED LANDS, CONDITION OF EARLY AGRICULTURE, THE OPENING OF MARKETS, &c.

It is a fact probably not well known, but yet one well authenticated, that the lands which now produce most abundantly of the great cereal staple of the county, were regarded by the early settlers as utterly valueless for purposes of cultivation. The bottom or valley lands were the first and only ones sought by the pioneers. The monarch oak and luxuriant herbage which adorned the sides and summits of the lofty hills, at length suggested to those who had a better knowledge of agriculture as a science, that such productions could not spring from a soil naturally sterile. This idea of the barreness of the upland soil is supposed to have had its origin from the fact that the substance of its surface had been, for a considerable period, annually exhausted by fire. These fires, at an early period, which were very often disasterous, for obvious reasons rarely swept over the lower plains, hence their fertility continued unimpaired.

The practice of devastating by fire the upland forests, was not so extensively practiced as in other parts of the state. These fires, which would defeat the operation of nature, doubtless had their origin with white hunters in the tramontaine regions, who introduced this with other more flagrant vices of civilization among the aboriginies, after the latter became instructed in regard to fire-arms and the practice of white hunters.

The effect of the fire was to change the natural quality of the soil, to encrust the surface of the earth with a material similar to a vast sheet of brick, and where anything like pulverized earth made its appearance, it bore the resemblance to brick dust. Notwithstanding these periodical exhaustions, the natural vigor of the soil during each

spring following the autumnal burning, would become so far recuperated as to produce a very rank growth of vegetation known as sedge grass, pea vine, &c. This vegetation afforded excellent pasture from early spring until about August. The sedge grass, when cut in June or earlier, afforded very nutrituous and palatable food for domestic stock during the winter months. In the early settlement of this County, it became a necessity with the cultivators of the soil, upon the bottom and valley lands, to fight and subdue these autumnal fires for the protection of their fences, cabins and granaries.

When protected from this exhausting process the uplands resumed their natural fertility; a radical chemical change became apparent all over the surface of the soil, and efforts at cultivation demonstrated the fact that those rejected acres are now among the most fertile of any in Ohio for the production of the staple, which is the chief source of our agricultural wealth.

The Indian tribes who inhabited this section were Delawares and Wyandots. Game was plenty for several years after the first settlement. The streams and ponds which are so numerous, had far more water than now. The general health was pretty good considering the climate was much damper than at present; the principle diseases were intermittent fever, rheumatism and some chills. The early labors of the husbandman were not attended with very good success, to account for this we must consider that the implements of the farmer were rude and imperfect, principally the tiller's own handicraft, and that the seeds first planted or sowed, were placed in ground but imperfectly cleared and partially covered with stumps and roots, and shaded by trees of large growth that had been deadened but still retained their leaves, hence, the "soft" corn, water-soaked potatoes, and perhaps smut-stricken wheat were sources of general complaint among the early cultivators. The absence of foreign demand for produce, during the first twenty years, offered no inducement to the farmers to produce beyond family and neighborhood supplies. Aside from the supply of such wants, there was no stimulus to agricultural enterprise; the wooden plow was used universally. If such farm implements were placed before the present generation, the agricultural wheel would cease to move. But few read the early history of our County.

It is related by many of the early settlers, that wheat, in 1797 and 98, and from that time up to 1804 and 05, was worth but 6 to 12 cents per bushel, and about 1805 the demand for flour increased, and mills being built for the purpose of grinding, large quantities was shipped down the river to New Orleans, and at this time the demand was sufficient to bring 50 cents. The Ohio river began to be a great trading point for wheat, but little else was demanded. In 1808 and 9, a large amount of pork was packed all along the Ohio river, and in many towns back from the river, and shipped south. The first encouragement the farmers had in Harrison County was in 1825, when the New York and Erie canal was completed at Dover and New Philadelphia, in Tuscarawas County. Since that time railroad facilities have been added that touches all points through our land.

Number of miles of railroad in this County 43; the Pittsburgh and St. Louis R. R., running through Monroe, North Rumley and German Townships. All along the road can be seen extensive hills, valleys and rocks, which afford some of the finest scenery for the traveling public, and we feel free to say no other railroad in this State can offer more pleasure and admiration to the traveling public than this line.

The road also provides the people of this day with a choice of markets of the farmers, which in the time of the pioneers were worthless, securing to them remuneration in every department of agricultal enterprise, and rapid increase in the value of real estate far beyond the hopes of the first settlers of the country.

GERMAN TOWNSHIP.

This township is located in the northeast corner of the county, in range 4, and township 11, U. S. military land, surveyed and laid out for civil purposes in 1801. Jefferson was laid out in 1804, on section 26, in the northwest part of the township. This township comprises 25 sections. Cadiz junction is located on section 23, and the P. St. L. R. R. runs through the southern part of the township, and was built in 1852. This township is rolling, and in some parts quite rough. General productions wheat, oats and corn; and wool is the chief production.

GREEN TOWNSHIP.

This township was surveyed in 1800, and was first laid out six miles square, and was organized as a township in 1801. The division of this township is as follows: German Township has received 8 sections of the north; Rumby Township 1½ sections; Archer 4½ sections, and these received 15 sections from Short Creek Township, making the township 35 sections as it now is. The Cadiz branch runs through the northwest corner, through sections 26, 27, 22 and 28. Hopedale is the only town located in the township; it was laid out in 1849, by Cyrus McNeely; its location is very fine; it is located on Wheeling & Lake Erie R. R. which will soon be completed.

We find in all parts of this township the land a rich, deep, black soil, wholly limestone and in a fine state of cultivation. Nature itself seems to grant to the entire surface all that man could ask for.

We observe also pure and crystal water flowing in and through all parts of the township, that gives to the farmers something that is very valuable to all who are engaged in agricultural and stock rasing. The chief production is wheat, oats and corn. In all parts of the township we find some of the finest flocks of sheep, Humphrey importations of 1801 and 1802, as improved by Atwood and Hammond, and in a close examination we find a perfection in this family, but all other breeds have been improved by a cross, with an infusion of the blood of this family; (I would say that) in-and-in breeding if practised, requires great care and diminiscration.

NEW JEFFERSON.

This village is located in the south-east portion of the county, 11½ miles from Cadiz, in German Township, and 21 miles from Steubenville, on the road to New Philadelphia. It was laid out in 1819, by Frederick Zollars. There are two fine springs, about three hundred feet apart—one the source of Cross Creek, the other of Connotten.

The source of the Elk Fork of Yellow Creek is less than a half mile north of the village. The surrounding country is underlain with a rich vein of bituminous coal, six feet thick; and here was the first camping-ground of the veterans of 1812, on their march from Mingo Island to the lake.

The trade of the village is good, being surrounded by a very rich agricultural district. There are four churches, three stores, cabinet shop, tin and stove and general hardware store, three blacksmith shops, one grist-mill, one saw-mill, one tannery and leather store, drug store, and the celebrated hay-rake, made by Rider, and good schools and good society.

MOOREFIELD TOWNSHIP.

The following is taken from a narrative delivered by Rev. T. R. Crawford, D.D., pastor of the Presbyterian Church of Nottingham, and published by the congregation, in 1871:

The first settlements in the western part of the territory of this county, and of Moorefield Township, were made in 1798, by Abram Brokaw, John Glenn, William Ingles, George Laport, Thomas Wilson, Arthur Barrett, and a few others.

The earliest visit of white men into the territory, of which this and the surrounding townships are composed, was in the fall of 1793, when Capt. Boggs, Robert Maxwell, Joseph Daniels, and three others, were sent out from the block-house, located on the ground afterward occupied by the city of Wheeling, Va. These men were Indian scouts and spies; they made their excursion from the mouth of Wheeling Creek up to the dividing ridge, and crossed over the second day after they left the river to the head-waters of Stillwater, venturing rather far with so small a force.

This little band of daring men prepared and ate their supper, and being much fatigued with the journey of two days through an unbroken wilderness, they lay down to rest around the burning embers of a camp-fire, on the banks of a stream, not expecting an enemy near, for they had seen no recent traces of the red man from the time they left the fort. Soon they were wrapped in sleep, only to be awakened and startled by a hideous yell of Indians, followed by a report of firearms; a ball took effect in the knee of Capt. Boggs, which so crippled him that he was unable to flee. He called to his companions, saying, "Make your escape, and leave me to my fate," which they did, leaving their brave leader to perish in the hands of a terrible and cruel foe. Three out of the four that fled arrived safely at the block-house, who reported the disaster that befell their expedition. Measures were immediately taken, and a company of men were sent out in a short time to seek for the remains of Capt. Boggs. After much precaution in travel, the party found the place where the spies had camped on that fatal night, and soon discovered the mutilated body of their captain, took up the remains and buried them a few rods north of the spring, now owned by Mrs. Crawford, on this tributary stream of Big Stillwater, which ever after was called "Bogg's Fork," from the name of this adventuring and unfortunate man.

In 1802, the great Western thoroughfare, which was the route from Pittsburg by the way of Steubenville, and from Central Pennsylvania, by the way of Charleston (now Wellsburgh), forming a junction in this county, inducing the location of Cadiz; then running west nine miles, forked on the lands of William Ingles in Moorefield Township. The right branch of this road passed through the White-Eye Plains, and on by Fort Defiance into the Sandusky region, the left branch running by Zanesville into the Scota and Miami valleys.

Mr. Ingles, then residing in this township, on the farm (now owned by James Rowland) and at the junction of the western division of this road, found it necessary to keep a public house, for the accommodation of the unexpected rush of emigration to this and other settlements farther West. In the spring of 1802 he erected a large, double log cabin, considered in those days a magnificent house, and supposed to be the first hotel that was kept in the bounds of this county.

DESCRIPTION OF THE LIFE OF LOGAN, THE INDIAN CHIEF.

In early life, Logan for a while dwelt in Pennsylvania. We find recorded in Day's History of that State, a view, in Mifflin County, of Logan Spring, which will long remain a memorial of this distin guished chief. Logan took no part in the old French war which ended in 1760, except that of peace-maker, and was always the friend of the white people until the base murder of his family to which has been attributed the origin of Dunmore's war; this event took place near the mouth of Yellow Creek, in the County of Jefferson, 17 miles above Steubenville.

Logan supported his family by killing deer, dressing the skins and selling them to the whites. He had sold quite a parcel to one DeYoung, a tailor who lived in Ferguson's Valley, below the Gap. Tailors in those days dealt extensively in buckskin breeches. Logan received his pay according to stipulation in wheat. The wheat on being taken to the mill was found worthless and the miller refused to grind it. Logan was much chagrined, and attempted in vain to obtain redress from the tailor. He then took the matter before his friend Brown, a magistrate, and on the judge's questioning him as to the character of the wheat, and what was in it, Logan sought in vain to find words to express the precise nature of the article with which the wheat was adulterated. "It must have been cheat," said the judge. "Yoh," said Logan, "that very good name for him." A decision was awarded in Logan's favor and a writ given to Logan to hand to the constable, which he was told would bring him his money. But the untutored Indian, too uncivilized to be dishonest, could not comprehend by what magic this little paper would force the tailor, against his will, to pay for the skins. The judge took down his own commission, with the arms of the king upon it and explained the first principles of civil law. "Law good," said Logan, "make rogues pay." But how much more simple and efficient was the law which the Great Spirit had impressed upon his heart, to do as he wished to be done by.

When a sister of Mr. Norris, (afterward Mrs. Gen. Potter,) was just beginning to learn to walk, her mother happened to express her regret that she could not get a pair of shoes to give more firmness to her little steps, Logan stood by, but said nothing. He soon after asked Mr. Brown to let the little girl go up and spend the day at his cabin. The cautious heart of the mother was alarmed at such a proposition, but she knew the delicacy of an Indian's feelings and she knew Logan too, and with secret reluctence but apparent cheerfulness she complied with his request. The hours of the day wore very slowly away, and it was nearly night when her little one had not returned. But just as the sun was going down, the trusty chief was seen coming down the path with his charge, and in a moment more the little one trotted into her mother's arms proudly exhibiting a beautiful pair of moccasins on her little feet, produced by Logan's skill.

Logan's hunting ground was through Jefferson, Harrison and several other counties on the border of Ohio.

We give the life and history of General Harrison, from whom the County derived its name. The anexed sketch of General Harrison is mainly taken from that published in the National Portait Gallery, in 1836.

William Henry Harrison was born at Berkley, the family seat of his father, on James river, 25 miles from Richmond, Virginnia, in 1773. He was the youngest of three sons of Benjamin Harrison, a descendant of the celebrated leader of the same name in the wars of Cromwell. Benjamin Harrison occupied a conspicuous part in our own revolutionary struggle, and was one of the most active of that daring band who set the ball in motion. He represented Virginia in Congress, in 1774, '75 and '76. He was chairman of the committee of the whole house, when the declaration of independence was agreed to, and was one of its signers. He was elected governor of Virginia, and was one of the most popular officers that ever filled the executive chair. He died in 1791.

Wm. Henry Harrison was early placed at Hampden Sydney College, which he left at 17 years of age, his mind well imbued with classical literature, and deeply impressed with admiration of the priciples of republican Greece and Rome. In obedience to the wishes of his father, whose hospitable and liberal conduct through life prevented him from promising wealth to his son, he entered on the study of medicine; and after a short preparatory course, he repaired, in the spring of 1791, to Philadelphia, to prosecute his studies with greater advantage. The death of his father immediately after his arrival, checked his professional aspirations; and the "note of preparation" which was sounding through the country, for a campaign against the Indians of the west, decided his destiny. He resolved to enter into the service of his government, and to create a name for himself worthy of his father. His guardian, the celebrated Robert Morris, opposed his wishes with all the eloquence of his great mind; but it was in vain that he placed the enterprise before the enthusiastic youth in all its hardships and privations. In order to deter him from his project, he painted an Indian war in a remote and untried wilderness in the darkest colors; he spoke of victory, against such foes, as not involving glory; but of defeat, as insuring disgrace. The remonstrances of his friend and guardian were fruitless, and General Washington at length yielded to the importunities of the youth; he presented him with an ensign's commission. With characteristic ardor he departed for Fort Washington, now Cincinnati; where, however, he arrived too late to participate in the unfortunate campaign. The fatal 4th of November had passed, and he was only in time to learn the earliest intelligence of the death of Butler, and of Oldham, and of the unparalleled massacre of the army of St. Clair.

The return of the broken troops had no effect in dampening the zeal of young Harrison. He devoted himself ardently to the study of the theory of the higher tactics; his education gave him advantages possessed by few young soldiers of that day; and when, in the succeeding year, the gallant Wayne assumed the command, Ensign Harrison was immediately noticed by this experienced commander, and selected him for one of his aids. The judicious movements of the new army, and the success which crowned the campaign under Wayne, are a brilliant portion of our history. Harrison distinguished himself handsomely in Wayne's victory, and his chief did him the justice to name him specially in the official report of the engagement.

After the treaty of Greenville, 1795, Captain Harrison was left in command of Fort Washington; and shortly after the departure of General Wayne for the Atlantic states, he married the daughter of Judge Symmes, the proprietor of the Miami purchase. The writer of this brief sketch cannot let the opportunity slip, without offering a passing tribute to the virtues of this estimable woman. She is distinguished for her benevolence and her piety; all who know her, view her with esteem and affection; and her whole course through life, in all its relations, has been characterized by those qualifications that complete the character of an accomplished matron.

The idleness and dissipation of a garrison life comported neither with the taste nor active temper of Captain Harrison. He resigned his commission, and commenced his civil career, at the age of twenty-four years, as secretary of the north-western territory. His capacity was soon noticed by the leaders in the new territory, and he was elected, in 1799, the first delegate in congress for that extensive region, now comprising the states of Ohio, Indiana, Illinois and the territory of Michigan. The first and general object of his attention as a representative, was an alteration of the land system of the territory. The law, as it then existed, ordained that not less than four thousand acres (except in particular cases of fractions on the banks of rivers) could be sold at once. The operation of such an ordinance must have been fatal to that class of population, whose industry and labor have since caused the country to advance with such rapid strides to wealth and greatness; it was alone calculated to benefit the speculator and rich monopolist. He was appointed chairman of the committee on lands, (the only instance, it is believed, in the history of our legislation, in which a delegate was so distinguished,) and with the aid of the able men who cooperated with him, he presented the celebrated land report, based on his own previous motion. A bill was framed, and after undergoing some amendments in the senate, was passed into a law, by which one-half of the public lands were divided into sections of six hundred and forty acres, and the other into half sections of three hundred and twenty acres. The old system of forfeiture for non-payment was abolished, and payment ordered to be made, one-fourth in hand, and the balance at the end of two, three and four years, allowing still one year, after the expiration of the fourth year, to enable the purchaser to extricate himself, if necessary. This was a point gained, although it was not all the delegate contended for. To this measure is to be imputed the rapid settlement of the country; and if Mr. Harrison had then been called from this world, without rendering any other service to his country, he would richly have merited the title of benefactor of the territory north-west of Ohio.

The reputation acquired by the young delegate from his legislative success, created a party in his favor, who intimated a desire that he should supersede the venerable governor of the territory. But Mr. Harrison checked the development of this feeling as soon as it was made known to him. He cherished too high a veneration for the pure and patriotic St. Clair; he had too just an estimate of the splendid talents of the governor, and too much sympathy for the war-worn, though some times unfortunate hero, to sanction an attempt, which, whether successful or not, would have inflicted one more pang in the bosom of the veteran. A soldier can best feel for a soldier; he declined the interference of his friends, and the subject was dropped. But when, shortly after, Indiana was erected into a separate territory, he was appointed by Mr. Adams the first governor. Previously, however, to quitting congress, he was present at the discussion of the bill for the settlement of Judge Symme's purchase; and although this gentleman was his father-in-law, he took an active part in favor of those individuals who had purchased from him before he had obtained his patent. It was viewed as a matter of doubt, whether those who had sued the judge in the courts of common law, would be entitled to the remedy in equity against him. He went before the committee in person, and urged them to insert a provision in their favor. Nor did he desist until assured by the attorney general and Mr. Harper, that these persons came fully under the provisions of the act as it then stood. This was the impulse of a stern duty; for at the moment he was thus engaged, he considered himself as jeopardizing a large pecuniary interest of his father-in-law.

In 1801, Governor Harrison entered upon the duties of his new office, at the old military post of Vincennes. The powers with which he was vested by law have never, since the organization of our government, been conferred upon any other officer,* civil or military; and the arduous character of the duties he had to perform, can only be appreciated by those who are acquainted with the savage and cunning temper of the northwestern Indians with the genius of the early pioneers, and the nature of a frontier settlement. The dangers of such actions as the battle of Tippecanoe, the defence of Fort Meigs, and the battle of the Thames, are appreciated and felt by all; and the victories which were consequent upon them have crowned the victors with a never fading wreath; but these acts, brilliant as they were, fade when put in comparison with the unremitting labor and exposure to which, for many years after the organization of the first grade of territorial government, the new executive was exposed. The whole territory consisted of three settlements, so widely separated that it was impossible for them to contribute to their mutual defence or encouragement. The first was Clark's grant at the falls of Ohio; the second, the old French establishment at Vincennes; and the third extended from Kaskaskia to Kahokia, on the Mississippi; the whole comprising a population of about five thousand souls. The territory thus defenceless, presented a frontier, assailable almost at every point, on the north-east, north and north-west boundaries. Numerous tribes of warlike Indians were thickly scattered throughout the northern portion of the territory, and far beyond its limits, whose hostile feelings were constantly inflamed by the intrigues of British agents and traders, if not by the immediate influence of the English government itself, and not unfrequently by the uncontrollable outrages of the American hunters themselves; a circumstance which it has always been found impossible to prevent, in the early settlement of the west. Governor Harrison applied himself with characteristic energy and skill. It seems truly miraculous to us, when we retrospect into the early history of his government, that he should have been able to keep down Indian invasion in the infant state of the territory, seeing the great capacity the savages displayed for harassing him at a period when his resources and means had so much increased, The fact proclaims loudly the talents of the chief. Justice tempered by mildness; conciliation and firmness, accompanied by a never slumbering watchfulness, were the means he used. These enabled him to surmount difficulties, under which an ordinary capacity must have been prostrated. The voluminous correspondence of Governor Harrison with Mr. Jefferson, from 1802 till 1809, is a recorded testimony of the ability and success of his administration.

During the year 1811, however, the intrigues of British agents operating on the passions of the Indians, brought affairs to a crisis which rendered hostilities unavoidable. Tecumseh, and his prophet brother, had been laboring unceasingly, since 1805, to bring about this result. Harrison called upon Colonel Boyd, of the 4th United States regiment, then at Pittsburg, (who immediately joined him,) and embodied a militia force as strong as the emergency would permit. To these were added a small but gallant band of chivalrous volunteers from Kentucky, consisting of about sixty-five individuals. With these he commenced his march towards the prophet's town at Tippecanoe. On the 6th of November he arrived in sight of the Indian village, and in obedience to his orders, made several fruitless attempts to negotiate with the savages. Finding it impossible to bring them to any discussion, he resolved to encamp for the night, under a promise from the chiefs to hold a conference next day. He sent forward Brigade Major Clarke and Major Waller Taylor, to select a proper position for the encampment. These officers shortly after returned, and reported that they had found a situation well calculated for the purpose, and on examination, the commander approved of it. Subsequent examination has proved that the ground was admirably adapted to baffle the success of a sudden attack, the only kind which the great experience of Harrison assured him would be attempted. The men reposed upon the spot which each, individually, should occupy, in case of attack. The event justified the anticipations of the chief. On the morning of the 7th, before daylight, the onset was made with the usual yells and impetuosity. But the army was ready; Harrison had risen some time before, and had roused the officers near him. Our limits do not permit us to enter into a detail of the action; the arrangement of the troops was masterly, and spoke the well educated and experienced soldier. The Indians fought with their usual desperation, and maintained their ground for some time with extraordinary courage. Victory declared in favor of discipline, at the expense, however, of some of the most gallant spirits of the age. Among the slain were Colonels Daveis and Owen of Kentucky, and Captain Spencer of Indiana. Governor Harrison received a bullet through his stock, without touching his neck. The legislature of Kentucky, at its next session, while in mourning for its gallant dead, passed the following resolution, viz:

"*Resolved*, That Governor William H. Harrison has behaved like a hero, a patriot and general; and that for his cool, deliberate, skillful and gallant conduct, in the battle of Tippecanoe, he well deserves the thanks of the nation."

From this period, until after the declaration of war against England, Governor Harrison was unremittingly engaged in negotiating with the Indians, and preparing to resist a more extended attack from them. In August, 1812, he received the brevet of major general in the Kentucky militia, to enable him to command the forces marching to relieve Detroit. He immediately applied himself to the proper organization of his army on the north-western frontier. The surrender of Hull changed the face of affairs; he was appointed a major general in the army of the United States, and his duties embraced a larger sphere. Every thing was in confusion, and every thing was to be done; money, arms and men were to be raised. It is under circumstances like these that the talents of a great general are developed more powerfully than in conducting a battle. To do justice to this part of the biography of Harrison, requires a volume of itself. Becoming stronger from reverses, collecting munitions of war, and defending Fort Meigs, were the prominent features of his operations, until we find him in pursuit of Proctor, on the Canadian shore. On the 5th of October, 1813, he brought the British army and their Indian allies, under Proctor and Tecumseh, to action, near the river Thames. The victory achieved by militia over the disciplined troops of England, on this brilliant day, was decisive; and like the battle of Cowpens, in the war of the revolution, spread joy and annimation over the whole union. For this important action, congress presented General Harrison with a gold medal. The success of the day is mainly attributable to the novel expedient of charging through the British lines with mounted infantry. The glory of originating this manœuvre belongs exclusively to General Harrison.

The north-western frontier being relieved, and important aid given to that of Niagara, General Harrison left his troops at Sackett's Harbor, under the command of Colonel Smith, and departed for Washington by the way of New York, Philadelphia and Baltimore. On the whole route he was received with enthusaism, and honored with the highest marks of distinction that can be offered to a citizen by a republican people.

Owing to a misunderstanding between Mr. Secretary Armstrong and himself, General Harrison resigned his commission in the spring of 1814. Mr. Madison deplored this step, and assured Governor Shelby, in a letter written immediately after the resignation, "that it would not have been accepted had he been in Washington." It was received and accepted by Secretary Armstrong, while the president was absent at the springs.

General Harrison retired to his farm at North Bend, in Ohio, from which he was successively called by the people, to represent them in the congress of the United States, and in the legislature of the state. In 1824 5, he was elected to the senate of the United States; and in 1828, he was appointed minister to Columbia, which station he held until he was recalled by President Jackson, not for any alledged fault, but in consequence of some difference of views on the Panama question. General Harrison again returned to the pursuits of agriculture at North Bend. In 1834, on the almost unanimous petition of the citizens of the county, he was appointed prothonotary of the court of Hamilton county.

In 1840, General Harrison was called by the people of the United States to preside over the country as its chief magistrate. His election was a triumphant one; of 294 votes for president, he received 234. From the time when he was first nominated for the office until his death, he had been rising in public esteem and confidence; he entered upon the duties of his office with an uncommon degree of popularity, and a high expectation was cherished that his administration would be honorable to himself and advantageous to the country. His death, which took place April 4th, 1841, just a month after his inauguration, caused a deep sensation throughout the country. He was the first president of the United States that had died in office. The members of his cabinet, in their official notification of the event, said: "That the people of the United States, overwhelmed like ourselves by an event so unexpected and so melancholy, will derive consolation from knowing that his death was calm and resigned, as his life had been patriotic, useful and distinguished; and that the last utterance of his lips expressed a fervent desire for the perpetuity of the constitution and the preservation of its true principles. In death, as in life, the happiness of his country was uppermost in his thoughts."

President Harrison was distinguished by a generosity and liberality of feeling which was exercised beyond what strict justice to himself and family should have permitted. With ample opportunity for amassing immense wealth, he ever disdained to profit by his public situation for private emolument. His theory was too rigidly honest to permit him to engage in speculation, and his chivalry was too sensitive to permit him to use the time belonging to his country, for private benefit. After nearly fifty years devotion to his duties in the highest stations, he left at his death but little more to his family than the inheritance of an unsullied reputation.

PIONEER LIFE OF THIS COUNTY.

We must confess to a feeling of veneration for the character of those noble men who penetrated the wilderness, and inaugurated civilization, and its train of blessings in a region where savages and wild beasts maintained undisputed empire.

The scenes through which they passed are suggestive of rich fields for the genius of the poet and painter, fields may be hereafter occupied. Would not this, reader, furnish a night scene for an artist, where our friend A. C. Martin was reposing in his log cabin, his faithful dog who always stood ready and willing to do his part as a protector, and the fire which always blazed at night, a few feet distant from his hammock, his trusty rifle supported by his left arm, the reptiles coiling upon the ground beneath him, the hordes of ravenous wolves attracted by the venison, the savor of which, during the process of cooking, had impregnated the atmosphere around, stimulating their voracious appetites to a point of uncontrolable fury; would not this and many kindred scenes described in the history of those times, constitute material worthy the genius of the best painters?

There is much embraced in the personal history of the pioneers that might interest the general reader, if space would permit me to give it more fully. All efforts at adornment of these narratives, however, would only impair their value. They are most attractive in their simplest form. No county, settled at or prior to the date of the portion which now forms the State of Ohio, ever had but one race of pioneers; men who penetrated the wilderness and endured all the hardships incidental to its subjugation, and transmitted to their successors the comforts and conveniences of a high civilization.

When this class of men pass off a given spot, they disappear for all time; the country which was first redeemed by them, will know them or their like no more forever. If the collection of material for a history of this County had commenced earlier, it might have been made vastly more interesting and instructive, but the graves have closed over most of those men of that generation, and anything like a faithful and correct history cannot now be produced.

The present generation might derive an instructive moral lesson by contrasting the privations and discomforts which beset the first settlers, with the happy circumstances by which they are surrounded; such a contrast should inspire the latter with feelings of gratitude for the blessings which they now enjoy, and should stifle the disposition to complain, which has become almost as chronic with us as it was the ancient people who were fed with bread from heaven.

In the social customs of our day it may be doubted whether we have made improvements upon those of our ancestors; in those days friends and neighbors could meet together and enjoy themselves, and with hearty good-will enter into the spirit of social amusement. The old and young could then spend evening after evening around the fireside with pleasure and profit; there was a geniality of manners, and a corresponding depth of soul to which modern society is unaccustomed. Our ancestors did not make a special invitation the only pass to their dwellings; and they entertained those who called upon them with a hospitality that has become almost obsolete. Guests did not assemble then to criticise the decorations, furniture, manners and surroundings of those by whom they are invited. They were sensible people, and visited each other to promote the enjoyment of those around them; they had clear heads and warm hearts; they believed in *the* earnestness. We may ignore obligations to the pioneer race, and congratulate ourselves that our lot has been cast in a more advanced era of mental and moral culture; we may pride ourselves upon the developments which have been in science and art, but when we view our standard of elevation as immeasurably in advance of that of our forefathers, we should stop and consider, if in all these assumptions we are not, as in many other things that belong to our generation, too fast.

The type of christianity of that period, will not suffer by a comparison with that of our day. If the people of the olden times had less for costly apparel and ostentatious display, they had also more for offices of charity and benevolence; if they had not the trappings and splendor of wealth, they had at least no infirmaries and no paupers, very few lawyers and very little use for jails. The command to "love thy neighbor as thyself" was then more faithfully observed than now. Has it ever occurred to you, reader, that we may be largely indebted to the characteristics of our pioneer fathers for that vigor and valor that has stimulated their descendents to go forth and fight their country's battles? The vain and thoughtless may jeer at their unpretending manners and customs; but in all the elements of true manhood and true womanhood, it may be safely averred that they were more than the peers of the generation that now occupy their places. That race has left its impress upon our times in more ways than one one. Rude and illiterate, comparatively, they may have been, but they were undoubtedly men of strong minds in strong bodies, made so by their compulsory self-denials, and their privations and toil.

It was the mission of many of them to aid in the formation of our noble commonwealth, and wisely and well was this mission performed. Had their descendents been faithful to their teachings, there would be harmony now where violence and discord reign throughout our land.

The "pioneer times" are the greenest spot in the memories of those who lived in them, their very privations and sufferings are consecrated things in the memory of the survivors, not among us.

A. B. PAUL.

The subject of this sketch was born at Hopedale, Harrison County, Ohio, June 28th, 1833. His occupation, during the early part of his life, was that of a farmer. In 1870, he projected the idea of locating a railroad from Wheeling to Sandusky and Toledo, meeting with opposition and jeers from every side, he still persevered and labored assiduously with his

*Among his duties was that of commissioner to treat with the Indians. In this capacity, he concluded fifteen treaties, and purchased their title to upwards of seventy millions of acres of land.

pet scheme, starting off frequently on extended trips, without a cent to defray his expenses, travelling through snow or mud, until after much weary toil and labor, he succeeded in awakening the people to a partial realization of the benefits and advantages arising from a railroad that should open up the vast coal fields of Harrison County; and in September, 1870, the first surveys of the proposed road were made. In 1871, the road was incorporated and the actual surveys began 1872, when he was elected secretary of the company, in which capacity he served for one year and was tendered the office of director but declined, feeling that he could, elsewhere, be of more service to the W. & L. E. R. R. Company. In 1873, he took part in the extension of the Nile and New Lisbon Road by the organization of the Atlantic and S. E. Railcoad Company, of which he is now secretary. Too much credit cannot be given Mr. Paul for the zeal and energy he has displayed in attempting, and successfully carrying out an enterprise, the advantages of which few persons seem yet to realize, and one that is destined to be an outlet, for future generations, for the vast fields of untold wealth that now lie, almost unheeded, beneath nearly every farm in Harrison County.

WILLIAM RANKIN

Was born in Ireland about the year 1720, and emigrated to this country in the eighteenth year of his age, to try his fortune in the new world. He settled in old Virginia, and was married to Miss Abigal Tassia: and the fruits of this marriage were nine sons and two daughters, as follows: William, David, Mathew, John, James, Zaccha, Thomas, Mary, Abigal, Samuel and Jesse. From there they moved to Washington County, Pennsylvania, where he purchased a tract of eighteen hundred acres, of Colonel Crawford, and lived in a block house or fort on the waters of Raccoon Creek, in what is now known as Mount Pleasant Township. William and the oldest remained in Virginia, and the remainder of the family came to Washington County, with their father, and remained there until their death, with the exceptions of Thomas and James. James was killed by the Indians on his way from Kentucky to Pennsylvania, where he had purchased a large tract of land. Thomas, in after years, moved to Harrison County, Ohio.

Zaccha Rankin, the sixth son of William, like his father before him, also built a block house, with doors opening in the center like mill doors; and very early one morning, soon after daylight, Zaccha heard the squeal of a pig, and thinking it an Indian, he sprang from his bed, opened the upper door, and to his surprise, instead of an Indian a large grey wolf sprang and seized him by the arm, but being a man of great muscular strength, he drew it under his arm and held it there until a colored man, his slave, was called, when he brought a knife and cut its throat. It seems the wolf was mad, as Rankin died in a few days with hydrophobia, and the colored man who skinned the wolf, lingered a few months when he died from the effects of the poison instilled while in the act of skinning.

Jesse Rankin, the youngest son of William, was also one of our early pioneers into Ohio, but did not remain there. He was with Colonel Crawford on his expedition to the upper Sandusky while still a youth a seventeen summers, and was one of the fortunate number to return to his home; and while still living he often expressed the desire to return to the Sandusky country, but never did.

Thomas Rankin was married to Miss Nancy Foreman, and by this marriage was born five children, as follows; James, William, David, Jane and Nancy. Thomas remained in Washington County, and participated in many battles with the Indians, one of which was the Poe battle, at the mouth of Tomlinson Run, on the Ohio River, and in this fight there were three Indians to one white man. Mr. Rankin had taken shelter behind a tree, and an Indian seeing him there, drew his gun to fire and in cocking it he broke the main spring, one of his comrades seeing his situation fired and killed the Indian, when Mr. Rankin picked up the Indian's gun and participated in the fight. This man had many hair-breath escapes, and in 1805, moved to Harrison County, Moorefield Township, Ohio.

The Rankin M. E. Church was the third organization of the kind in eastern Ohio; located in Moorefield Township, and organized in 1815, on land given as a donation by Thomas Rankin, by a deed, dated 1819, and among its members, at this time, we find Thomas Rankin, James Rankin and his wife Hester, David Rankin and wife, Arthur Barrett, Sen., and others; and in a few years, William Jones and wife, William Johnson and wife, Joshua Dickerson, Sen., John Early and wife, Jonathan Early and wife, Margaret Early, grand-mother of Israel Rankin.

There also went forth from the membership of this church, four ministers of the gospel, as follows: Benjamin Johnson, Barach D. Jones, John and Allen Moffit, and at this time the organization numbered over one hundred members, and we find Thomas Rankin, Jr., William Rankin and Wesley Johnson. But in a few years there seemed to be very little interest taken in the church, and the membership was as low as thirteen, but the loss was not by backsliders but by removals and death. When, in 1870, they commenced a new church on the old site and with it new life seemed to be in its members, and increased to a membership of about seventy, among whom we find William Kidwell and wife, Arthur Barrett, Jr. and wife, Joseph Barricklow and wife, Israel Rankin and wife, Wm. Dickerson and wife, Samuel A. Moore and wife, John J. Dickerson and wife, William N. Dickerson and wife, Mary Rankin, Susan J. Rankin, Henry S. Barricklow and others. The present pastor is Rev. William H. Rider, and the church are in a prosperous condition. The Rankin family, from the elder Thomas to the present, were all members of the M. E. Church, and of Democratic faith.

Thomas Rankin died May 12th, in the year 1832, and was buried in the cemetery adjoining the Rankin church.

James Rankin, the oldest son of Thomas Rankin, was born in Mount Pleasant Township, Washington County, Pennsylvania, December 22d, 1784, and was married to Miss Hester Early, December 15th, 1809. Miss Early was born May 31st, 1793, near Chartiers Creek, Washington County, Pennsylvania; they were James surrounded by a family of eight children, as follows: Jane, Thomas, Margaret, Nancy, Sarah, William, Matilda and Israel, of whom three are dead, Jane, Thomas and William; they all became heads of families. During the war of 1812, Mr. James Rankin served a term as a minute-man, and in 1813, settled in Harrison County, Ohio, on the farm where Israel Rankin now resides. Israel Rankin still lives on the old homestead where he was born, November 20th, 1830; his wife Miss Sarah Dickerson, was born April 11th, 1838, and united in marriage August 18th, 1870, and are blessed with two children, Elizabeth Jane, born August 2, 1871; James Jamison Rankin, born February 25th, 1873.

R. R. COCHRAN.

The farm he now owns was entered by his father in 1801, who made thereon many improvements. A log cabin was built where his present residence now stands, and in 1807, his father settled permanently, where they both resided. When we look back, over the fields of labor, it is with a feeling of veneration for the character of those noble men who penetrated the wilderness and inaugurated civilization and its train of blessings, in a region where savages and wild beasts had maintained undisputed empire. The scenes through which they passed are suggestive of rich fields for the genius of the poet and painter. The present generation might derive an instructive. moral lesson by contrasting the privations and discomforts which beset the first settlers, with the happy circumstances by which they are surrounded. The pioneers of our county have the greenest spot in the memories of those who live in them. The father of R. R. Cochran lived on the farm until his death, in 1861.

As early as 1842, Mr. Cochran began the breeding of thorough-bred cattle, and in 1858, Mr. R. R. Cochran purchased of Jeremiah Duncan, of Paris, Bourbon County, Kentucky, the cow Arabella, and a thorough-bred champion bull was purchased of A. J. Alexander, of Woodford County, Kentucky, this being the finest thorough-bred cattle that ever was brought to the county, and have bred with a reasonable share of success, as there is not much attention paid to cattle in this county; we also find, in this herd, a calf champion of Oak Mary, the roan Blass and Red, and also San Francisco, a bull of the finest quality.

The residence of R. R Corhran.—This mansion is beautifully situated on a fine elevation, on the Steubenville road, from which he has the picturesque scenery of distant landscapes. The house is a large two-story brick, admirably arranged for comfort and convenience. A fine view is given of his farm, in another part of this work, in which is shown the extent of his farm and the neatness and arrangement of his stock as above mentioned; the barn, with an under-story and firm stone foundation, its arrangement is admirable, and is said to be the largest and finest arranged barn in Harrison County. On the engraving it can be seen, highly illustrated, and also the extent of the stock, of the finest quality, that is raised thereon.

RETURN M. KENNEDY.

The subject of this sketch, Return M. Kennedy, was born in the District of Columbia, at Georgetown, on the 5th day of March, 1803. He is the fifth son of Mathew and Christina Elizabeth Kennedy. His father's family consisted of seventeen children, as follows: William C., Citizen J., John L., Mary A., Napoleon B., Return M., David W., Ahio H., Thomas J., Elizabeth, Phillip H., Jacob J., Abraham H., Christian H., Daniel and two infants. The posterity of this pioneer couple is wonderful, there being about one hundred grand children and three hundred great-grand children. He removed, with his father's family when about three years of age, to Mingo Bottom, on the Ohio line, where he remained until about eight years of age, when his father removed to Moorefield Township, Harrison County, and entered a quarter section of land, which is now the site of Cassville. The family remained here until 1814, when he removed to section 13, here he remained with his father's family until twenty-one years of age. He was then united in marriage to Miss Jane Moore, on the 19th day of February, 1824, who was the first daughter of Robert and Mary Moore, (both of whom were born in Ireland,) and remained with his father five years, when he purchased a farm in Tuscarawas County, situated about three miles south-east of Gnadenhutten (or Connoton.) In 1845 he again moved to Harrison County, on the old homestead containing 320 acres upon which he now resides. His union with Miss Moore, was blessed with six children, two of which are dead, Mary Ann and Howard; the other four are still living. Robert lives on section 19, Moorefield Township, on a farm called Apple Pie Ridge Farm, so called by the early settlers because on this farm was planted the first orchard in the Township; he invited the neighbors in to eat pie made from the fruit grown in his orchard. and from this fact, it was known ever afterwards as Apple Pie Ridge Farm.

Jackson lives on a farm in Nottingham Township, said County.

Maria, the widow of A. Hamilton, lives on section 25, in Moorefield Township.

Salathiel, Merchant and Wool Dealer, lives on section 7, Moorefield Township.

Mrs. Jane Kennedy, wife of R. M. Kennedy, departed this life on the 25th day of September, 1866, aged 71 years, and 5 days.

Mr. Kennedy married again to Miss Martha McCullough, who was the third daughter of William and Julia McCullough, on the 9th day of May, 1867, and were blessed with two children, Julia A. and Lydia M. Politically, Mr. K. has always adhered to the good old Andrew Jackson Democracy. He cast his first vote for Andrew Jackson, in 1824. His sons remain steadfast in the faith of their father. Mr. K. has been a candidate for several of the important offices of the County, one of which was Associate Judge, and has always carried more than a full vote of the party, and has served as Justice of the Peace in the Township for more than twenty-five years. Mr. Kennedy and his sons own about twelve hundred and twenty acres of good, rich land, rich, sandy loam, well watered and fenced, underlaid with a four or five feet vein of good coal and limestone; well stocked with good, improved stock. They have been very successful in introducing blooded cattle and swine. He has been a faithful member of the M. E. Church for about a quarter of a century, filling the different offices of class-leader and steward, still enjoying the best of health, and bids fair to spend many years with us.

S. S. CAMPBELL

Is a native of, and for many years a resident of Washington County, Pa., a county justly celebrated for its sheep and wool interest.

He was one of the first of that county to advocate the cause of the heavy wooled sheep. He engaged in the business twenty-five years ago, from a selection of the heaviest fleeces he could find in that county; bred and improved them for ten years, then, in company with some others, went to Vermont and purchased some of the Spanish merinos, claimed to have been bred pure in their own line of blood, from the time they were imported from Spain by Col. Humphrey.

He soon after went to Vermont again in company with two others, and purchased from Edwin Hammond over $14,000 worth of sheep. One ram, called Fortune, he gave $5,000 for, and for two ewes, gave $1,000 each, and from those purchases his entire flock proceeded.

For five successive years he and his partners have taken the Sweepstakes on rams at the Ohio State Fair, and the Sweepstakes on ewes time after time.

CHARLOTTE MORRIS, ATHENS TOWNSHIP,

Was born in Short Creek township, Harrison county, Ohio, February 3, 1795, and at the age of four years, her father, Joseph Huff, removed to Athens township. Mrs. Morris is the oldest of a family of six children. Prudence, Jemima, Joseph, Jacob and James, three of whom are still living. Though Mrs. Morris was born in the 18th century, and one of the few living old pioneers of Harrison county, she still enjoys unusual good health, and seems likely to live many years.

MOSES RILEY.

The subject of this sketch, Moses Riley, was born December 11, 1798, on the farm owned by Francis Riley, whose family was destroyed during the close of the Indian wars, by a band of Indians of the Shawnee tribe. He was a native of Jefferson county, Ohio.

He was the second son of John and Mary Riley, with whom he moved to what is now known as Nottingham township, Harrison county. In the spring of 1806, he was united in marriage to Miss Nancy Moore, who was the second daughter of James and Barbary Moore. In the fall of 1820, he repaired to what is now the 30th section, in Washington township, for the purpose of rearing a log cabin, sleeping the first night under the friendly branches of a beech tree. With the aid of some of his former neighbors, he soon built a cabin, and settled down with his newly made wife to the hardships of pioneer life. Here, in this cabin, he says he lived like a king, and was as happy as mortal could be. Their cabin was the welcome retreat of the itinerant minister, who was always made comfortable, and entertained by their hospitality.

Dr. Riley was one of nature's own doctors; he knew the medicinal properties of nearly all the herbs with which the forests abounded on every hand.

He improved a large tract of land which is now under a reasonable state of cultivation. He was always actuated by a spirit to benefit his fellow-man, and observed

the good old golden rule, "do as you wish to be done by." Never having been blessed with any children, he raised a boy, who is still living with him, and who is now grown to manhood.

WILLIAM WILLIAMS.

Mr. William Williams, a native of Pa. This aged couple have lived to a ripe old age, and still enjoy a goodly degree of health, waiting the summons of the Master.

THOMAS RANKIN.

Thomas Rankin was born in East Virginia in 1761; from thence he moved to Washington county, Pa., with his father's family; here they moved into a fort for protection, as the silence of the forest was broken by the howling of wolves and the war whoop of the savage on every hand.

One of the most remarkable instances on record, happened to Zachariah Rankin. Hearing a pig squeal one morning at day-break, he hastily opened the upper half of the door (which was made as our mill doors are generally made now) expecting to see some prowling redskin, when a wolf sprang instantly and fastened his fangs in the flesh of his arm. Being a strong and resolute man, he grasped the animal, calling at the same time a colored servant, who came to his assistance and cut the animal's throat. Nothing was apprehended from this bite, but it proved that the wolf was mad. In a short time Mr. R. died with hydrophobia, in its worst form, and the negro also was affected so by the scene of his master's sufferings)and the blood of the animal) that he pined away and died in about one year's time. The subject of this sketch, Thomas Rankin, was one of the band of celebrated scouts who killed the band of Indians on the banks of the Ohio at the mouth of Thurnilson's Run, which engagement was denominated the Poe Battle, which is told at every fireside in Ohio and the bordering States, as the most remarkable fight which took place between any two scouting parties. Thomas Rankin, in his hurry at the commencement of the fight, broke the main-spring of his gun-lock, and a savage taking advantage of this circumstance, was just in the act of shooting him down, when one of the other scouts seeing his imminent danger, hastily shot the Indian dead at his feet. He sprang forward and snatched up the rifle of the fallen brave, and used it with deadly effect during the entire fight. The cause of this celebrated victory, was the capturing of a man by the name of Jackson, who was being carried away into captivity by this band of savages. They had almost made good their escape, when these faithful guards of the frontier overtook and killed them all but one, who succeeded in crossing the river, minus his right thumb.

Jesse Rankin was the brother of Thomas, and participated in the disastrous defeat of Col. Crawford.

Thomas Rankin settled finally in Harrison county, Ohio, on the farm upon which is the present site of the Rankin M. E. Church. Here he lived a useful life and raised a large family and died, and is buried in the churchyard donated by his own hand.

James Rankin was the oldest son of Thomas and Nancy Rankin; he was born, 1874. December 22d, in Washington county, Pa. He was married to Miss Hester Earley in December, 1809; he served as a soldier in the war of 1812; he moved to Ohio in 1813, on the farm now owned by Israel Rankin, on sec. 30th, Athens township, Harrison county, Ohio; he was the father of eight children, three of which are dead, Jane, Thomas and William; five are living, Margaret, Nancy, Sarah, Matilda and Israel. Having settled upon a tract of land which was entirely unimproved, he underwent many hardships and privations to establish a home and clear his farm. He was a faithful member of the Rankin M. E. Church, as was also his wife, from its organization to their death.

Mr. James Rankin departed this life July 5th, 1858, aged 73 years; Mrs. Hester Rankin departed this life in her 81st year, on the 29th day of March, 1874.

Israel Rankin was born in Ohio, November 20th 1830. He was the youngest child of James and Hester Rankin; he was united in marriage to Miss Sarah Dickerson, August 18th, 1870; their union has been blessed with two children, Elizabeth Jane and James Jamison. The entire Rankin family, from Thomas to Israel, have adhered to the Methodist faith, and have all been earnest supporters of the good old Jackson Democracy.

MAJOR JOHN S. LACEY.

The subject of this sketch was born in Sussex county, Delaware, January 14th, 1793. He removed with his father, to Chilicothe, Ohio, in 1805, and came to Cadiz in the spring of 1816. His first work in Cadiz was, in connection with his cousin, John M. Lacey, to make the brick and build the court-house, which is still standing. On the 31st of December, 1820, Anna Janette Hoyt became his wife, and during the remainder of his life, was his faithful and able assistant in all he undertook. During the war of 1812, he volunteered as a private, and went to the relief of Gen. Harrison, besieged in Fort Meigs.

In 1824 he was elected sheriff of Harrison county, to fill the unexpired term of Barrick Dickerson, removed by death. In 1825 he was re-elected, and served till 1827, when he was elected Treasurer, and served in this position four terms.

About 1831, he built the Cadiz Hotel, (now Sherman House) which he kept till 1842. For a number of years he was U. S. Mail Contractor, and established a line of four horse coaches from Wheeling, through Cadiz, New Philadelphia and Wooster, to Norwalk. In 1842 he removed to Stack Township, where he remained, engaged in farming, until his decease. He died January 16th, 1873, the second day after his 80th birthday.

GEORGE McPEOK,

Archer Township, Harrison County, Ohio,
September 16, 1874.

The subject of this sketch was born in Westmoreland county, Pennsylvania, on the 24th day of October, 1808, where he remained until the age of eighteen years. He went to Somerset county, of said State, and learned the bricklaying trade, at which he worked for a period of three years; he then came to Ohio, in November, 1829, and there followed his trade for fourteen years longer, in which time he built several houses that can be seen standing in the said county, and in adjoining counties. He was married to Miss Jane Endsley on the 6th day of October, 1831, They commenced housekeeping in the village of Hanover, where they lived for one year; they then moved on the farm known as the John Endsley Farm, where they lived eleven years; they then purchased a farm containing 137 acres, in Archer Township, of said county. They were permitted to enjoy each other's society until the 22d day of August, 1851, when the mother was called from this earth to reap her rewards in the other world, leaving her companion and seven children to mourn her loss. He was again married to Mrs. Barbara Endsley, on the 6th day of October 1853, whose society he was permitted to enjoy until November 1st, 1855, when she was called from this world, leaving a husband and one child to lament her loss. He was again married to Mrs Catharine A. Caldwell, April, 1857. They reared a family of one child who is still living with his aged parents, and taking care of them in their feeble days. And now at the advanced age of 66 years, surrounded by all the comforts of life, nature is blessing him with extremely good health, and the respect and esteem of all who know him, are heartily accorded to our Harrison county earliest pioneer.

ADAM DUNLAP, CADIZ TOWNSHIP.

The subject of this sketch was born in Fayette County, Pa., April 8th, 1805. His father, Samuel Dunlap, was born in Washington County, Pa., January 11th, 1776, and in 1807 removed to Harrison County, Ohio, and located a farm of 168 acres in Cadiz Township. Adam, the subject of this sketch, remained upon the farm with his father, and in the year 1836 was married to Martha Thompson, of Harrison County. They reared a family of three children—Sarah, Martha and Mary. His wife departed this life February 8th, 1848. He was again married to Elizabeth Jane Spratt, by whom he reared a family of seven children—Nancy, Samuel, Lizzie, Adaline, John, William and Clara. His second wife died May 15th, 1871, leaving six children to mourn for a mother's watchful care and tender love. At the age of sixty-nine years, Mr. Dunlap holds much of the resolution of his youth, conducts a farm of 336 acres, and surrounded by wealth, a pleasant family of children, and the respect and esteem of all who speak of him, with a clear conscience, never having sued a fellow-man, or been sued by others. He is slowly passing onward to the realm of happiness that await an honest man in the land where the just and virtuous meet their sure reward.

WILLIAM H. WILSON, RUMLEY TOWNSHIP.

The subject of this sketch was born in Washington county, Pa. September 22d, 1803, where he remained for two years; he then came to Ohio, located with his father for three years, and then returned to Penna. He was married to Miss Margaret Ann McCombs, May 20th, 1834. They remained in said state until September, 1839; they then removed to Harrison county, Ohio, and purchased a farm containing 170 acres, in Rumley township. They reared a family of nine children, four boys and five girls, two of which are dead, four of them live on the farm with their father, one near Cadiz, one in Michigan and the other in Richland county, Ohio. Mr. Wm. Wilson has always been a staunch supporter of the great temperance cause. He could count but few men who would not become intoxicated, when he first came to Rumley township. He can probably be called the first hero of Rumley township who had the true fortitude to cast an abolition vote. The true state of society may well be known by the following expression made by one of the judges at the polls, when he drew forth this silent but potent agent, the abolition ballot. He remarked with great emphasis: "Who cast this d——d nigger vote?" Mr. Wilson has been a member of the U. P. church for a number of years, always endeavering to be a true follower of his Master. And now at the advanced age of 71 years, surrounded by all comforts of life, the old pioneer whose silvered locks are a true token that he is slowly passing down the decline of life, loved, honored and esteemed by all who know him.

OBEDIAH HOLMES,

was born in Trenton New Jersey, in 1721, and was married in 1750, to Miss Mary Clunn, and by this marriage was born ten children, eight boys and two girls.

The subject of this sketch is the seventh son of Joseph Holmes, who was born on the Potomac River near Sheppardstown, Virginia, on the second day of February, in the year 1771, and in the year 1775 moved to Washington Co, Pa., four miles north of Washington, where they remained a number or years, or until 1791, when they moved to Wellsborough, Western Virginia, where the father died in 1796; the son remained with the father until his death, but during the summers of 1792-3 and 4, he served as a frontiersman in the Block House near Wheeling, when every one was drafted to serve one month, and young Holmes would often serve for others their month, and was paid by them, and in this way put in three years experience, which was in after life so valuable; and in his scouts after the Indians, he often travelled in many parts of this County, and we can truly say of this man that he was one of the early pioneers of this county, if not the very earliest.

It was not until 1797 that Mr. Holmes and his brother moved to the North-Western Territory, in what is now Mount Pleasant Township, Jefferson Co., Ohio. It was not until the year 1800 that Congress authorized the selling of land in the North-Western Territory; so the Holmes brothers were only squatters, and when there land was offered for sale, there were sixteen applicants for the same section, and it was a rule at that time with the Land Office, that when there was more than one applicant for the same section, they should draw cuts; in this case it proved very unjust, as the Holmes brothers lost all their improvements and had to seek a home elsewhere; he then moved to Short Creek Township, Harrison Co., in February, 1801; the nearest neighbor at this time was Daniel Peterson, near what is now Robert Hagen's Mill. This same spring there was a number of families moved to this section, among the number was the Huff family and William Walraven, Samuel Haund, Thomas Dickson, and the next year or two we find Simpkins, Harryman, James Roberts, James Beaty, John Beaty, William Wiley, Hugh Rodgers and others, also Baldwin Parsons who also built the Hagen Mill, but died in a few years.

In the year 1810 Mr. Holmes was elected Captain of a militia company, which was called into service in 1812 under General Harrison on the Lakes, where he was promoted to Colonel; many of the old settlers served under Col. Holmes during this war, and he proved a very efficient and good officer.

In 1832 he was elected to the State Senate, serving but one term.

In the year 1799, on the 1st day of February he was united in marriage to Miss Sarah McNabb, and by this marriage was born eleven chilnren as follows: George, Mary, Elizabeth, Sinthia, Asa, Abraham, Martha, Joseph, Sarah, Susan and John who died when in his eight year of age; all the rest became heads of families. Mr. Holmes lived on the same farm until his death, April 20th 1868; he was a farmer, and a man of very exemplary habits, using no tobacco or whisky, and never had a doctor in his life, and would not in his last illness. He knew his time had come, and at the good old age of 97 years and two months, he retained a good memory and knew all that was going on until his last moments. His family still live in the township, and own near twelve hundred acres of the finest land in the township. Abraham still owns a part of the old Homestead, with such beautiful scenery and such fine homes, rich and deep soil, the best of spring water in almost every field, and instead of wild beasts, we find sheep on every hill top, that raises the finest wool the world produces.

JOHN MOORE.

was born October 10th 1818, in Georgetown, Harrison County Ohio, and was united in marriage to Miss Agnes E. Duncan, daughter of James and Margaret Duncan of York County, Pa., December 19th 1849, and were blessed with eight children, two of whom are deceased, six sons and two daughters as follows: Samuel, James Johnson, Jacob, John Duncan Mary Bell, Calvin Sherman, Margaret Loucella, Ross Gibson. Samuel was born December 15th, 1850, and died April 24th, 1852, aged one year four months and nine days; James Johnson was born April 23th, 1854, and died November 7th, 1855, aged one year, six months and eleven days; Jacob was born June 15th, 1856; John Duncan was born January 20th, 1859; Mary Bell was born August 3d, 1861; Calvin Sherman was born January 22d, 1865; Margaret Loucella was born October 21st, 1867; Ross Gibson was born October 13th, 1870.

John Moore was the son of Samuel and Mary Moore, one of the early settlers of Harrison County; and may the memory of the early pioneers of this county be sacred to us all, and when we think things are hard and dull, let us think what they were with the early pioneers.

JOHN LAUTZ.

The subject of this sketch was the second son of Peter and Mary Lautz, natives of Penna. He was born in Jefferson County, May 24th, 1809, where he remained with his parents until the circumstance of his father's death, which occurred in his 16th year. In 1827 he moved with his father's family, consisting of eight members, to what is now known as section 24, in Moorefield Township, Harrison County, Ohio, at which time there was but a small portion cleared Here this pioneer family lived in a log cabin 12 by 16 feet square, and began the important labor of clearing away the forest that surrounded them on every hand.

He was married to Eliza F. Fulton, who was the third daughter of Philip and Sarah Fulton, on the 5th day of December, 1837. Their union was blessed with six children, one of which died in infancy, one, Aseph E., was killed while nobly defending the flag of his country, near Marion, West Virginia. The other four are still living, honored and useful members of society. He gave to each of his sons a good farm, and is living to receive their homage and to enjoy the satisfaction of seeing them all command the respect of their fellow-men, thus he is permitted to enjoy the fruits of a well spent life, honored and respected by all who know him.

SIMKINS HARRYMAN,

one of the early pioneers of Harrison County, Ohio, was born in Baltimore County, Maryland, in the year 1756, and settled in this county in 1802, occupying the farm now owned by Robert Harryman. The family consisted at this time of nine children. John Johnson, with their family of nine, came with the Harrymans, on pack horses over the mountains, as no public roads were laid out until three or four years afterwards. The first night they camped between two springs, on the Simkin Harryman land which had been the camping ground of parties before either of Indians or the whites. It was a beautiful clear piece of land, with the embers of an old fire; here is where the two families spent the first night, and their grinding was all done by hand. We will give a brief sketch of Robert Harryman, who still lives on the old farm. Two of the Harryman boys served in the war of 1812, with Col. Holmes, and one of the early adventures of Harrison county, related by Mr. Harryman, in the year 1820, in the northwest corner of the county, near Franklin, about the last of May while a party was out hunting they found a tree with four young cub Bears; they went and got two or three others, making four or six in all, with one axe and one gun, and only one load, they put the smaller boys in the party, in the brush out of the way, the remainder armed themselves with cudgels and clubs, one axe and one gun, John Harryman as gunner, they had not been long at work with the axe when the mother came up, ready for fight; at this point, the gunner was called for, and the axeman worked on until the tree fell, and then the fight commenced, and the gunner taking deliberate aim shot her behind the sholder, and near the back, when she fell in front, and then the clubs came in good play, and they beat her with clubs for the space of forty rods, and every time she was struck, she returned the blow, when she was finely killed by Robert Harryman with the axe, when they returned to the tree to find one killed by the fall, one escaped and two captured by the company.

In our late war, five of the Harryman's served, and one died and two died from the effects of injuries received, and we must not forget to say that the noted Rebel raider Colonel Morgan passed near the Harryman's farm, on his raid through that portion of Ohio.

GILLESPIE CULBERTSON, ATHENS TOWNSHIP,

was born in Harrison County, in October, 1816, in Athens Township. He was the youngest of a family of fourteen children—James, John, Samuel, Ezekiel, Thomas, Robert, Benjamin, William, Hugh, Joseph, Mary, Ann, George and Gillespie—six of whom are still living. Gillespie still resides on the farm upon which he was born. He is the father of five children by his first wife—maiden name, Dorcas Holt, and has one child by his second wife, Eliza Jane Duncan. Three of the children—John, Sarah Ann and Dorcas Eliza are still living. Though numbered amongst the older settlers, and being of a jovial and happy disposition, Mr. Culbertson still bids fair to enjoy many years with his family.

JOHN WEBB, ATHENS TOWNSHIP.

The subject of this sketch was born in Brownsville Fayette County, Pa., Feb. 5th, 1806. His father, Jacob Webb, was born in Maryland, in 1767. John Webb came with his father to Harrison County in 1809, who located a farm on Section 6, of Athens Township. John Webb still lives on the same section, on an adjoining farm, and is the owner of 333 acres, all in one body He is the father of two sons, who live on his farm, and stands as an honorable representative of one of the present pioneers of Harrison County.

NANCY McCRACKEN, ATHENS TOWNSHIP,

was born in Washington County, Pa., Aug. 12th, 1804. Robert McCracken, and Martha, the father and mother of Nancy, removed to Harrison County, half a mile south of the present village of Athens, in 1805. Miss Nancy McCracken was the sixth of a family of eight children—John, William, Margaret, Mary, Martha, Nancy, Jane and Robert, and, with the exception of Martha, all are still living. Nancy, the subject of this sketch, has never been married, and lives upon and owns the old homestead of 127½ acres, attends to the business of the farm, and enjoys health, happiness and plenty.

MRS. JACKSON KENNEDY.

The subject of this sketch was the second daughter of George and Anna Carrothers. She was born on the 2d day of March, 1834, in the County of Harrison, Ohio. She was educated in the public schools of the county. She was united in the holy bonds of matrimony to Mr. Jackson Kennedy, who was the second son of R. M. and Jane Kennedy, on the 3d of April, 1857, by the Rev. Day. Their union was blessed with eight children, two of which are sleeping in the quiet churchyard, and the other six are still living. The oldest, Mr. Scot Kennedy, having married the second daughter of Mr. and Mrs. Curtis, has located in Harrison County. The remainder of the children live at home with their father. Mrs. Kennedy departed this life in her 40th year, leaving her husband a large family of children, and a large circle of friends to mourn the loss of a faithful wife, kind mother and devoted Christian lady. Angelina, her oldest daughter, died on the 21st of November, 1871, aged 17 years, 9 months, 6 days.

THE ACT OF CONGRESS IN REGARD TO SCHOOL LANDS.

On the 30th of April, 1802, Congress passed an act authorizing the call of a State Convention to form a State Constitution. This convention assembled at Chilicothe Nov. 1st, and on the 29th of the same month a Constitution of state government was ratified and signed by the members of the Convention. It was never referred to the people for their approbation, but became the fundamental law of the State by the the act of the Convention alone; and by this act Ohio became one of the States of the Federal Union.

The ordinance of 1785 had already provided for the appropriation of Section Sixteen to the support of schools in every Township sold by the United States. And this appropriation thus became a condition of the sale and settlement of the Western Country; it was a consideration offered to induce purchasers of public lands at a time when the treasury was well nigh empty, and this source of revenue was much relied upon. It extended to every township of land within the territory, except those in the Virginia military reservation, and wherever the reserved section had been disposed of after the passage of the ordinance, Congress was bound to make other equivalent provisions for the same object. The reservation of Section Sixteen, therefore, could not in 1802 be properly made the object of a new bargain between the United States and the State.

And many thought that the sale reservation and the twentieth of the proceeds of the public lands were very inadequate equivalents for the proposed surrender of the right to tax. The Convention however, determined to accept the propositions of Congress, on their being so far enlarged and modified as to vest in the State for the use of school section sixteen in each township sold by the United States.

The first General Assembly under the State Constitution, met at Chilicothe March 1st, 1803. The Legislature enacted such laws as were deemed necessary for the new order of counties, and arrangements for civil purposes. Jefferson County was organized in June 29th, 1797; its original limits included the country west of Pennsylvania and Ohio, and east and north of a line from the mouth of the Cuyahoga, southwardly to the Muskingum, and east to the Ohio; within those boundaries is Cleveland, Canton, Steubenville, Warren, and many other large towns. Since that time, it has been divided in many counties, and one of them is the territory that was formerly Jefferson County until 1813, when an act of the legislature was passed that a new county of Harrison should be formed and called after General Harrison. We give a short history of his life as a frontiersman, a statesman and lawyer.

The first organization of the county was in 1813, and the first commissioners elected in Harrison County was on March 11th, 1813. Here give the form of the first commissioners of the county.

State of Ohio, } S. S. *Cadiz, March 11th,* 1813.
Harrison County. }

Be it remembered that this day John Pugh and James Cobean, having been duly notified that they were duly elected Commissioners for said County, met at Cadiz, the seat of Justice for said county, and took their oaths of office according to law, and appointed Walter B. Beebe their clerk, and also appointed Samuel Osburn County Treasurer; said Osburn having given bonds to said commissioners according to law. The county commissioners of said county have procured the house of William Grines, in said Cadiz, for the purpose of holding court in and for the said county till some other place is provided by said commissioners.

We see by the treasurer's settlement in 1814, the amount of taxes collected was $570.76, of Harrison County. From that time we have increased in wealth and improvements, and in 1874 it was $145,482.85. We give a table showing all the real and personal property, and the wealth of the county at the present day; so it will enable all to examine for themselves.

COLLEGES OF HARRISON COUNTY.

Harrison County has three institutions of learning of a high grade. At these, during the past year, about three hundred students have been assembled. Some suppose that three such institutions are too many for the county. It cannot support them. But it must be remembered, on one hand, that Harrison county contains a multitude of people, ranging somewhere between 18,000 and 20,000 souls; and on the other hand, that all our students do not come from Harrison county. If all were from the county, it would be only one in sixty of the population, and we certainly ought to be able to educate one out of sixty of our people. But that an idea may be gained as to the number of students the county has in its colleges, I will submit a report of the One Study University at Scio, which will not vary much from a report of the others. We have graduated one hundred and sixteen; ninety-three men and two hundred and thirty women. Of these, eight were from Scio, eight from other parts of Harrison county, and one hundred from abroad. Of the one hundred and nineteen students in attendance this last year, thirty-four were from Scio, fifteen from other parts of Harrison county, and seventy from abroad.

Our students come from every part of Ohio, largely from Pennsylvania and Virginia. We have them from New York, New Jersey, Illinois, Missouri and Kansas.

We find it a great advantage to have students gathered from remote parts. They bring the culture and customs of their people. Students from any one locality, for instance, pronounce a great many words incorrectly from custom. Students from other localities at once notice and correct these, and are, themselves, in like manner corrected of other faults.

Our graduates, except those still preparing for professions, are employed at good salaries. There never has been a time when there was so large a demand for thoroughly educated men and women.

HISTORY OF THE RANKIN M. E. CHURCH.

Of Moorefield Township, Harrison County, Ohio.

This church was first organized by Rev. James Roberts and Thomas Dickerson, about 1814. Among the names found enrolled at this time, were Thomas Rankin, sr., Mary Rankin, James Rankin, Hester Rankin, Anthee Barrett, sr., Isaac Barrett, William Jones, Rachel Jones, and others. Having no house in which to worship, this faithful band of pioneer Christians were compelled to worship in the log cabin of Thomas Rankin. This they continued to do for about five years, when Thomas Rankin donated an acre of ground, situated on section 31, in Moorefield township, to the church, for the purpose of building a church and establishing a burial ground.

A small house was soon built, and then they were accommodated quite well. Here, in this pioneer church, many souls were converted, some of whom went forth to preach the Gospel. It grew in power and numbers, until it numbered over one hundred members. A great many of its communicants sought homes elsewhere, and others died. Thus the church gradually became weakened, until but a few of this once prosperous band were left. In 1869 a few faithful men, who, feeling the need of moral and religious instruction for the rising generation of the community, called a meeting and proposed plans for the erection of a good, substantial house of worship; subscription papers were circulated, and money pledged to build it. The house was began in 1870; and it was finished and dedicated to the worship of Almighty God, by Rev. J. S. Bracken, on the 14th day of May, 1871, as the Rankin M. E. Church.

The following Trustees were appointed:—William Kidwell, Israel Rankin, Anther Barrett, and Wesley Johnson, &c. It numbers at present, about sixty members; some of their names are as follows: William Kidwell, Israel Rankin, Anther Barrett, William N. Dickerson, Samuel A. Moore, and others.

The following are the names of persons who have been active and useful members since the re-organization of the church: David Rankin, Thomas Rankin, jr., William Rankin, Margaret Earley, John Earley, Jonathan Earley, Joshua Dickens and William Johnson.

This band of Christians are prospering, and are working out their salvation with fear and trembling. May it ever prosper and be the means of great good in the world, is the prayer of the author of this sketch.

HISTORY OF THE PRESBYTERIAN CHURCH OF NOTTINGHAM, IN THIS TOWNSHIP.

In 1806, a stand was erected in the forest, at the base of a large tree, near to the site of the present house of worship, for the congregation of Nottingham, where Dr. Rea (a pioneer minister of the Presbyterian Church) preached occasionally for five years.

After this, Rev. William Wallace was sent into this region as a missionary, under the direction of the Presbytery of Steubenville, and in the course of time, organized the Presbyterian Church of Nottingham, Nov. 17th, 1821, and continued to labor at this point and at Freeport for eighteen years. This worthy man died in 1841, in the 55th year of his age.

The present pastor (Rev. T. R. Crawford, D.D.) began his ministry in the Presbyterian Church of Nottingham, twenty-eight years last October. He graduated at Franklin College, and after the study of theology, in due time he was licensed to preach the gospel by the Presbytery of Steubenville, in 1846; and since he began his present charge, has preached 3,500 sermons, has made 300 public lectures, has conducted 450 funeral services, has solemnized near 300 marriages, has made 7,459 pastoral visits, and in his charge during his ministry there have been received to the communion of the Church about 1,000 persons.

The following ministers have gone out from the membership of this communion during the last twenty-eight years (with one exception): Rev. Wm. Reed, of Trenton Mission; Rev. H. Reed, of Scipio, Kansas; Rev. Wm. S. Dool, of Millersburgh, Illinois; Mr. D. W. Lyons, of Iowa; Rev. T. G. Scott, of Malden, Illinois; Rev. S. H. Wallace, of Concord, Ohio, and Rev. C. Carrothers, of Yeddo, Japan, as a Foreign Missionary, under the direction of the Board of Foreign Missions of the Presbyterian Church of the United States.

(See engraving of Church of Nottingham pages, on Atlas.)

SHORT CREEK TOWNSHIP.

This Township was surveyed by the government, in 1797, and was organized for civil purposes in 1799, it being surveyed in sectional sub-divisions. It is one of the best agricultural townships in the County and is supplied with an abundance of pure spring water.

This Township is located in the south-east part of the County; it has three towns within its present limits, Georgetown, Newtown and Harrisville: the last town is situated in section 11.

Harrisville is a thriving little town, and was laid out January 9th, 1850, by T. Dickerson. This place is surrounded by a fine country. We find very few of the early settlers yet lingering to remind their children and grand-children of the privations and hardships in the days of the early settlers. The first Justice of the Peace, elected in this Township, was Vachel Metcalf, in 1799; at that time located

on section 18, close to where New town is now situated. Harrisville is located on the main road which runs from Cadiz to Wheeling. This Township is in range 4, township 8 and 9.

NORTH TOWNSHIP.

This Township was surveyed by the government, in 1801, and was organized as a Township in 1804, in range 6 and township 13. The surface of this township is rolling and very rough in the southern part. The Pan Handle R. R. runs through the northern part. There are two villages, Masterville and Scio, that are located on the railroad. We give the taxes levied in 1813, at the time of the organization of the County. The first collection, by Morris Albaugh, was $16 19, for which the treasurer gave a receipt in full to the collector. It is a fine farming country, and the principle staples raised are corn, oats and wheat, and extensive wool growers throughout its borders.

MASTERSVILLE.

The farm on which John M. Holmes now lives, a part of which is the present site of the town, was entered and a cabin erected on it in 1808, by Rev. C. Gundy, whose daughter, the mother of Daniel Firebaugh, an old resident in that neighborhood, came with him to cook, until he could get a cabin built and a small spot of ground cleared. In 1820, a fulling mill and carding machine was built by Dumming & Masters, and for a number of years the place was knwon as Dumming & Master's Mill.

In 1835, G. W. Holmes built a small house and started a store. In 1846, John M. Holmss went east for goods for the purpose of opening a store. Up to this time there were no thoughts of a town, but while Mr. Holmes was east, buying goods, he was asked in what town he was doing business, and where they should send his goods, and Mr. Holmes replied, Mastersville, Harrison County, Ohio, and when his goods came they were thus marked, which was rather amusing to Mr. Masters, the owner of the carding and fulling mill.

The town was platted and laid out in 1851, still retaining the name of Mastersville, since which time several additions have been made in the way of buildings, but, from some cause, have not attained the business height that should have grown up there, however, it is a pleasant place in which to live, and probably no other town, with the surrounding neighborhood, contains as many warm-hearted, whole-souled people, for the number considered, as does this town and the immediate neighborhood.

MONROE TOWNSHIP.

This Township was surveyed in 1801 and 2, it is in range 7, township 15, U. S. Military Land. This Township is located in the north-west corner of the County. Stone Fork, of Stillwater, runs through the south-west corner. The surface is rolling and somewhat broken; a fine farming section. The principal stock raised is sheep and some hogs; principal grains, corn, oats and wheat. Bowerstown and Philadelphia Crossings are located on the Pan Handle Railway—one of the main thoroughfares of our County. All land close to this road will become very valuable in a few years. Bowerstown was laid out in 1852, by Nathaniel Bower, David Bower and H. Howser, and since that time it has been a great trading point for a number of miles around.

FRANKLIN TOWNSHIP

Was surveyed in 1802, and organized for civil purposes in 1807. This Township is located in range 7, township 13, U. S. Military Land. Its present limits are 25 sections; Deersville is in the south-east corner, on section 25. This Township is very rough and underlaid with coal and iron ore in various places that would pay to work if transportation was close at hand. It is well watered by Stone Fork, of Stillwater, running through the north-east part of the Township, and many fine streams, of various sizes, empty in on both sides. The general stock raised is sheep and a few hogs. Wheat, corn and oats are raised throughout all parts of the Township.

NOTTINGHAM TOWNSHIP.

This Township was surveyed 1801, and was organized for civil purposes in 1807. After the organization of this Township, it was settled up very rapidly considering the condition of the country at that time. The taxes that were collected in the Township, in 1813, after the organization of the County, was $63 07; this included all the real and personal property at that time.

DEERSFIELD

Was laid out by John Cramblet, November 25, 1815. It is a very pretty little village, and is surrounded by lofty hills. Its population is between three and four hundred, and has for its citizens, a very enterprising, gray-headed, well-to-do set of men. This village is located twelve miles west of Cadiz, in Franklin Township, on the dividing ridge between Stone Fork and Brush Fork, of Stillwater.

WASHINGTON TOWNSHIP

Is located in the western part of the County, in range 7, township 12, U. S. Military Land; and was laid out by the government in 1802, and surveyed by James Cox, being organized as a township in 1806. This Township is very rough and broken; we find some valley land on Big Stillwater, which runs through the center of the Township and flows north; Brush Fork runs through the eastern part and empties into Big Stillwater at Tippecanoe. It is five by six miles and contains thirty sections.

FREEPORT TOWNSHIP

Is located in the south-west corner of the County. Its surface is generally rolling. It was laid out by James Cox, in 1803, and was organizad as a township in 1807. It has two villages, Freeport and Smyrna. It is in range 7, township 11. This Township is well watered, plenty of fine coal is in many parts of the Townsbip. There is a prospect of the Tuscarawas Valley Railway going up the Valley of Big Stillwater, and when completed, it will open a rich field of coal and iron ore of the finest quality. In this Township there are many historical events which I should like to give, but space will not permit.

CADIZ

Was laid out in 1804, nine years before the organization of the County. It is beautifully situated on the hill tops, on the ridge which divides the waters of the Tuscarawas and Ohio rivers. It is about twenty-four miles west of Steubenville, and about the same distance from Wheeling. The Pan Handle Railway, which runs eight miles north, has a branch which terminates at Cadiz, and the business done at Cadiz Station is said to equal any on the road, except that at one or two points.

The coal interests in and about Cadiz are very fine. The mining of Bituminous Coal forms one of the great industries of our nation, although the utilization of mineral coal, for manufacturing purposes in this County, was not discovered until after the first quarter of the present century had nearly expired. The results have assumed such proportions as to rank our land first among the mining and manufacturing nations of the world. The development of the coal fields in eastern and northern Ohio was greatly retarded, in the beginning, for shipping facilities. The building of railroads and canals, however, soon supplied this want. The development of this territory proved it to be one of the richest in the mining region; and during the latter part of the last, and the beginning of the present decade, the traffic in coal has become one of the leading industries of the State. The mining of coal has not been carried on to a very great extent, in Cadiz, owing to the cost of shipping. Coal is found in almost the entire County, which adds greatly to the value of the land that is yet undeveloped, and but few know what a rich treasure they have; and yet the land sells for the same as if no coal was to be had. We have examined several banks, in and about Cadiz, and find veins of coal to be 5½ to 6 feet, of the finest quality.

The location of Cadiz is very healthy. It has never been visited by any of the epidemic diseases which have caused such havoc in other places, never had any cholera, and but two cases of small-pox have been known in the vicinity within the past twenty-five years. It is high, dry, well drained and cleanly. It has an intelligent, thrifty population of about sixteen hundred, and is said to be the wealthiest town of its size in the State. It has a Union School house, costing $25,000, and a school for colored youths, costing $6,000. Its schools are unsurpassed, the finest teachers are procured by the Board, which make them of the first class. There are two Weekly Newspapers published, the Cadiz Sentinel, and Cadiz Republican, which compare favorably with any newspapers in the State. There are five banks, (two National and three private,) which have an average deposit of over $700,000. There are five churches, one which, (the First Presbyterian,) cost $40,000. There is a new M. E. Church, now under construction, and soon to be completed, which will cost $25,000, of which there is an engraving in another part of this book.

The town is compactly built, and is not behind in the march of improvements. This year there are many fine business blocks and private residences, and the completion of a very fine hotel, one as fine as any one could wish, with all the modern improvements; in all, it adds greatly to the appearance of the place; it is located on the corner of Main and Steubenville streets, in the central part of the town. The extent of this building can be seen in an engraving in another part of the work; it is the largest building in the County.

Table showing the Population of Ohio by Counties, from 1800 *to* 1870.

Counties.	1870	1860	1850	1840	1830	1820	1810	1800
Total for the State	2,665,260	2,339,260	1,980,329	1,519,467	937,903	581,295	230,760	45,365
Adams	20,750	20,309	18,883	13,183	12,281	10,406	9,343	8,432
Allen	23,623	19,185	12,109	9,079	578	.....	.....	.....
Ashland	21,983	22,951	23,813	.....	.....	.....	.....	.....
Ashtabula	32,517	31,814	28,767	23,724	14,584	7,375	.....	.....
Athens	23,768	21,364	18,215	19,109	9,787	6,388	2,791	.....
Auglaize	20,041	17,187	11,338	.....	.....	.....	.....	.....
Belmont	39,714	36,398	34,600	30,901	28,627	20,329	11,097	.....
Brown	30,802	29,958	27,332	22,715	17,867	13,356	.....	.....
Butler	39,912	35,840	30,789	28,173	27,142	21,746	11,160	.....
Carroll	14,491	15,738	17,685	18,108	.....	.....	.....	.....
Champaign	24,188	22,698	19,782	16,721	12,131	8,479	6,303	.....
Clarke	32,070	25,800	22,178	16,882	13,114	9,533	.....	.....
Clermont	34,268	33,034	30,455	23,106	20,466	15,820	9,965	.....
Clinton	21,914	21,461	18,838	15,719	11,436	8,085	2,674	.....
Columbiana	38,290	32,836	33,021	40,373	35,592	22,033	10,878	.....
Coshocton	23,600	25,032	25,074	21,590	11,161	7,086	.....	.....
Crawford	25,566	23,881	18,177	13,152	4,791	.....	.....	.....
Cuyahoga	132,010	78,033	48,099	26,506	10,373	6,328	1,459	.....
Darke	32,278	26,009	20,276	18,282	6,204	3,717	.....	.....
Defiance	15,719	11,886	6,966	.....	.....	.....	.....	.....
Delaware	25,176	23,902	21,817	22,060	11,504	7,689	2,000	.....
Erie	28,188	24,474	18,568	12,599	.....	.....	.....	.....
Fairfield	31,188	30,588	30,264	31,024	24,780	16,633	11,361	.....
Fayette	17,170	15,935	12,726	10,984	8,182	6,316	1,854	.....
Franklin	63,019	50,361	42,909	25,049	14,741	10,172	3,486	.....
Fulton	17,789	14,043	7,781	.....	.....	.....	.....	.....
Gallia	25,545	22,043	17,068	18,444	9,733	7,008	4,181	.....
Geauga	14,199	15,817	17,827	16,297	15,813	7,791	2,917	.....
Greene	28,038	26,197	21,946	17,528	14,801	10,521	5,870	.....
Guernsey	23,888	24,474	30,488	27,148	18,036	9,292	3,051	.....
Hamilton	260,370	216,410	156,844	80,145	52,817	31,764	15,258	14,692
Hancock	23,847	22,886	16,751	9,986	818	.....	.....	.....
Hardin	18,714	13,570	8,251	4,698	210	.....	.....	.....
Harrison	18,682	19,110	20,157	20,099	20,916	14,345	.....	.....
Henry	14,028	8,901	3,434	2,503	262	.....	.....	.....
Highland	29,188	27,773	25,781	22,269	16,345	12,308	5,755	.....
Hocking	17,925	17,057	14,119	9,741	4,008	2,130	.....	.....
Holmes	18,177	20,589	20,452	18,088	9,136	.....	.....	.....
Huron	28,532	29,616	26,203	23,983	13,341	6,675	.....	.....
Jackson	21,759	17,941	12,719	9,744	5,941	3,746	.....	.....
Jefferson	29,188	29,115	29,188	25,030	22,489	18,631	17,260	8,766
Knox	26,333	27,735	28,872	29,579	17,089	8,326	2,149	.....
Lake	15,935	15,576	14,654	13,719	.....	.....	.....	.....
Lawrence	31,880	23,249	15,246	9,738	5,867	3,499	.....	.....
Licking	35,750	37,011	33,846	35,096	28,869	11,861	3,852	.....
Logan	23,028	20,996	19,162	14,015	6,440	3,181	.....	.....
Lorain	30,308	29,744	26,086	18,467	5,696	.....	.....	.....
Lucas	46,722	25,831	12,363	9,382	.....	.....	.....	.....
Madison	15,638	13,015	10,015	9,025	6,190	4,799	1,603	.....
Mahoning	31,001	25,894	23,785	.....	.....	.....	.....	.....
Marion	16,184	15,490	12,618	14,765	6,551	.....	.....	.....
Medina	20,092	22,517	24,441	18,352	7,560	3,082	.....	.....
Meigs	31,465	26,534	17,971	11,452	6,158	4,480	.....	.....
Mercer	17,254	14,104	7,712	3,277	1,110	.....	.....	.....
Miami	32,740	29,959	24,999	19,688	12,807	8,815	3,941	.....
Monroe	25,779	25,741	28,351	18,521	8,768	4,645	.....	.....
Montgomery	64,006	52,230	38,218	31,938	24,302	15,999	7,722	.....
Morgan	20,863	22,119	23,685	20,852	11,800	5,297	.....	.....
Morrow	18,583	20,445	20,280	.....	.....	.....	.....	.....
Muskingum	44,886	44,416	45,049	38,749	29,384	17,824	10,686	.....
Noble	19,949	20,751	.....	.....	.....	.....	.....	.....
Ottawa	13,864	7,016	3,308	2,248	.....	.....	.....	.....
Paulding	8,544	4,945	1,766	1,034	161	.....	.....	.....
Perry	18,453	19,678	20,775	19,344	13,970	8,429	.....	.....
Pickaway	24,875	23,469	21,206	19,725	16,001	13,149	7,124	.....
Pike	15,447	13,643	10,953	7,626	6,024	4,253	.....	.....
Portage	24,584	24,208	24,419	22,965	18,820	10,095	2,995	.....
Preble	21,809	21,820	21,736	19,482	16,291	10,237	3,304	.....
Putnam	17,081	12,808	7,221	5,189	230	.....	.....	.....
Richland	32,516	31,158	30,879	44,532	24,006	9,169	.....	.....
Ross	37,097	35,071	32,074	27,460	24,068	20,619	15,514	8,540
Sandusky	25,503	21,429	14,305	10,182	2,851	852	.....	.....
Scioto	29,302	24,297	18,428	11,192	8,740	5,705	3,899	.....
Seneca	30,827	30,868	27,104	18,128	5,159	.....	.....	.....
Shelby	20,748	17,493	13,958	12,154	3,671	2,106	.....	.....
Stark	52,508	42,978	39,878	34,603	26,588	12,406	2,784	.....
Summit	34,674	27,344	27,485	22,560	.....	.....	.....	.....
Trumbull	38,659	30,656	30,490	38,107	26,153	15,542	8,671	1,302
Tuscarawas	33,840	32,403	31,761	25,631	14,298	8,328	3,045	.....
Union	18,780	16,507	12,204	8,422	3,192	1,996	.....	.....
Van Wert	15,823	10,238	4,793	1,577	41	.....	.....	.....
Vinton	15,027	13,681	9,358	.....	.....	.....	.....	.....
Warren	26,689	26,902	25,560	23,141	21,460	17,837	9,925	.....
Washington	40,609	36,268	29,540	20,823	11,731	10,425	5,991	5,427
Wayne	35,116	32,438	32,981	35,808	23,333	11,933	.....	8,206
Williams	20,091	16,633	8,018	4,465	387	.....	.....	.....
Wood	24,596	17,886	9,157	5,857	1,102	733	.....	.....
Wyandot	18,553	15,596	11,194	.....	.....	.....	.....	.....

LANDS OWNED IN 1873.

	No. of Acres Cultivated.	No. of Acres Pastured.	No. of Acres Woodland.	No. of Acres Lying Waste.	Total No. of Acres Owned.	Wool. Pounds Shorn. 1874.	Dogs.	Bond, &c. Exempt from Taxation.
Green	2,891	10,325	3,693	30	23,437	109,748	114	3,350
German	2,500	7,101	2,433	6	14,136	66,516	139	1,345
Athens	2,337	8,467	3,165	10	14,179	72,919	108	
Cadiz	2,273	9,995	3,903	35	19,168	113,965	111	15,000
Archer	2,631	6,800	2,230	12	11,725	50,930	102	
Rumley	4,116	7,342	3,118		14,390	42,462	123	3,050
Moorfield	3,900	6,418	4,042	480	14,827	44,950	96	7,165
Nottingham	1,910	10,753	3,065	203	14,549	61,486	28	1,800
Stock	3,593	7,014	3,604	15	14,516	53,586	62	
North	3,822	5,977	2,513		11,889	35,106	5	1,900
Freeport	1,776	4,200	3,236	632	11,171	23,032	79	41
Washington	2,453	5,658	3,286	985	17,297	37,318		3,000
Franklin	2,029	7,724	3,235	20	13,008	34,573	130	
Short Creek	2,805	6,345	2,700	320	14,994	97,339	130	20,990
Monroe	2,327	3,397	2,546	634	8,914	30,795	63	
	41,363	107,516	46,769	3,342	219,110	859,325	1,597	209,741

PRESIDENTIAL ELECTIONS.

The following table gives the popular and electoral vote, so far as we have been able to procure them, since the first election of George Washington:—

Year.	Candidates.	By what Party.	Popular vote.	Elect'l Vote.
1788	George Washington	Unanimously	.....	60
1792	George Washington	Unanimously	.....	132
1796	John Adams	Federalist	.....	71
1796	Thomas Jefferson	Republican	.....	68
1800	Thomas Jefferson	Republican	.....	73
1800	John Adams	Federalist	.....	64
1804	Thomas Jefferson	Democrat	.....	162
1804	Charles C. Pinckney	Federalist	.....	14
1808	James Madison	Republican	.....	122
1808	Charles C. Pinckney	Federalist	.....	45
1812	James Madison	Republican	.....	127
1812	De Witt Clinton		.....	89
1816	James Monroe	Republican	.....	183
1816	Rufus King		.....	34
1820	James Monroe	Opp. 1 vote	.....	218
1824	Andrew Jackson	Democrat	152,899	99
1824	John Q. Adams	Federalist	105,321	84
1824	W. H. Crawford	Cau. Dem't	47,265	41
1824	Henry Clay	Republican	47,037	37
1828	Andrew Jackson	Democrat	650,028	178
1828	John Q. Adams	Federalist	512,158	83
1832	Andrew Jackson	Democrat	687,502	219
1832	Henry Clay	Whig	550,189	49
1832	John Floyd	Whig	.....	11
1832	William Wirt	Whig	.....	7
1836	Martin Van Buren	Democrat	771,968	170
1836	W. H. Harrison	Whig	769,350	73
1836	Hugh L. White	Whig		26
1836	Daniel Webster	Whig		44
1836	W. P. Mangum	Whig		11
1840	Martin Van Buren	Democrat	1,128,303	60
1840	W. H. Harrison	Whig	1,274,208	234
1840	James G. Birney	Liberty	7,609	.....
1844	James K. Polk	Democrat	1,329,013	170
1844	Henry Clay	Whig	1,231,648	105
1844	James G. Birney	Liberty	66,304	.....
1848	Zachary Taylor	Whig	1,362,242	163
1848	Lewis Cass	Democrat	1,223,795	127
1848	Martin Van Buren	Free Soil	291,378	.....
1852	Winfield Scott	Whig	1,383,537	42
1852	Franklin Pierce	Democrat	1,585,545	254
1852	John P. Hale	Free Soil	157,296	.....
1856	John C. Fremont	Republican	1,341,812	114
1856	James Buchanan	Democrat	1,834,337	174
1856	Millard Fillmore	American	873,055	8
1860	Abraham Lincoln	Republican	1,857,610	180
1860	S. A. Douglas	Democrat	1,365,976	12
1860	J. C. Breckenridge	Democrat	847,953	72
1860	John Bell	Union	590,631	39
1864	Abraham Lincoln	Republican	2,223,036	216
1864	G. B. McClellan	Democrat	1,811,754	21
1868	U. S. Grant	Republican	3,013,353	214
1868	Horatio Seymour	Democrat	2,706,631	80
1872	U. S. Grant	Republican	3,597,070	300
1872	H. Greeley	Liberal	2,834,770	66

Taxation of Real and Personal Property, of Harrison County, Ohio, for the year 1874.

Names of Towns, Townships and Corporations.	Acres of Land.	Value of Lands.	Value of Real Estate in Towns.	Value of Chattel Property.	Total Value.	For State Debt or Sinking Fund.
Short Creek Township	19,733	$895,920	$16,830	$371,010	$1,283,760	$641 88
Harrisville Corporation	.....	.....	35,070	76,370	111,440	69 15
Green Township	21,796	983,120	.....	277,070	1,260,190	72 10
Hopedale Corporation	.....	.....	50,690	74,890	125,580	100 07
German Township	10,024	599,080	27,610	315,040	941,730	753 38
Athens "	15,506	721,690	.....	303,530	1,025,221	820 18
Athens Corporation	.....	.....	23,390	87,850	111,240	88 99
Cadiz Township	21,405	937,990	590	368,140	1,306,920	1,045 37
Cadiz Corporation	.....	.....	314,560	720,420	1,034,980	827 98
Archer Township	15,845	525,330	.....	148,730	674,060	539 25
Rumley "	11,420	385,100	53,090	286,490	704,680	563 75
Moorefield "	17,262	458,650	26,100	207,830	692,580	554 07
Nottingham "	18,598	418,490	.....	211,620	630,110	504 08
Stock "	16,086	335,520	.....	95,720	431,240	345 00
North "	14,461	355,390	.....	228,930	584,320	467 46
Scio, Corporation	.....	.....	61,030	79,130	140,160	112 12
Freeport Township	15,051	308,900	31,350	139,370	479,620	383 70
Washington "	19,766	388,140	3,470	155,290	546,900	437 52
Franklin "	13,947	316,720	6,080	144,120	466,992	373 54
Deersville Corporation	.....	.....	32,990	59,800	92,790	74 24
Monroe Township	16,354	415,040	5,510	244,020	664,570	531 66
Total	256,014	$8,025,090	$688,360	$4,594,870	$13,308,320	$10,646 67

Taxes for 1874 is $145,483 82.

ADVERTISING BUSINESS DIRECTORY OF HARRISON COUNTY, OHIO.

Special Advertising Business Directory of the City of Cadiz.

BANKS AND BANKERS.

The Harrison National Bank of Cadiz. C. Dewey, President. H. S. McFadden, Vice President. C. P. Dewey, Cashier. J. M. Sharron, Teller. Transacts a general Banking Business, receives deposits payable on demand, buys and sells Government Securities. Highest rate of interest paid on time deposits.

Rezin, Welch & Co., Bankers and Exchange Brokers, Dealers in Coin, Exchange, Promissory Notes and Government Securities. Interest paid on deposit, Cadiz, Ohio.

Robert Lyons, Banker and Exchange Broker, Dealer in Gold, Silver and Government Bonds.

First National Bank, Depository and Financial Agents of the United States. Exchange bought and sold. Walter B. Beebe, President. J. B. Lyons, Cashier. W. C. Laizure, Teller First National Bank.

Farmers' and Mechanics' Saving and Loan Association. Lewis Lewton, President. Dr. Wm. Beadle, Vice President. M. J. Brown, Cashier.

BOOKS AND STATIONERY.

N. A. Hanna, Dealer in Books, Stationery, Wall Paper and Fancy Goods, Cadiz, O.

BARBERS AND HAIR DRESSERS.

John McRobie, Barber.
Charles A. Brown, Barber and Hair Dresser.

BOOTS AND SHOES.

W. C. Leslie, Manufacturer and Dealer in Boots and Shoes. Specialty, Fashionable Ladies' and Gents' Boots and Shoes.

Aleck Curtis, Boot and Shoe Maker. Work done at the house.

John Phillips, Dealer in all kinds of Fashionable Boots and Shoes.

G. W. Glover, Dealer and Manufacturer of first class Boots and Shoes. Custom work a specialty. None but first-class workmen. Sole Leather, French Calf and Kip Skins, Linings and Shoe Binding for sale.

Alex West, Boot and Shoe Maker, Market st.

S. D. Hamilton, Shoe Dealer.

T. B. Hoffman, Boot and Shoemaker.

BLACKSMITHS.

Charles Osborn, Blacksmith.

Ezra McConnell, General Blacksmithing and Wagons and Carriages repaired.

Matthew Osborn, Smithing and Shoeing.

Frank Mealy, Blacksmith.

W. B. Adams, Blacksmith, Shoeing and Repair Shop.

BUTCHERS.

Albert Quigley, Meat Market, Market st.

J. D. Phillip, Proprietor Meat Market, and always has on hand of excellent quality and large variety of Meats.

J. C. Glover, Dealer in Fresh Meats of all kinds; a good assortment always on hand.

BAKER AND CONFECTIONER.

F. J. Wagner, Baker and Confectionery, Oysters and Ice Cream in season.

BUTTER AND EGGS.

Slemmons & Son, Dealers in Butter and Eggs.
Coleman & Cassell, " " "
S. Hamilton & Son, Dealers in Butter and Eggs and Country Produce.

CABINET FURNITURE.

J. W. Gillespie, Dealer in Parlor and Kitchen Furniture of all kinds; also Undertaker, Furnish Caskets and Coffins in every style of finish, and have Hearse always ready at short notice and reasonable terms, one door from Sherma House.

Robert Moore, Cabinet Maker.

CARPENTERS AND BUILDERS.

Samuel Johnson, Carpenter and Joiner.
T. S. Patton, Carpenter.
John Marshall Carpenter.
J. P. Lucas, Carpenter & Joiner.

CITY COUNCIL.

James Howard, Mayor.
Henry G. Forker, Recorder.
John Garvin, Councilman.
W. B. Hearn, "
W. L. Houser, "
Samuel Hamilton, "
Albert Harrison, "
B. H. Linton, "
George W. Glover, Treasurer.
John Steward, Marshal.
John Bayliss Police.

COAL DEALER.

S. J. Beebe, Coal Dealer.

DRY GOODS.

B. H. Linton, Dealer in Dry Goods, Carpets and Notions, Foreign and Domestic Goods, No. 3 Market st., No. 4 Main st.

Kinsey & Mansfield, Dealers in Foreign and Domestic Dry Goods and Notions, Groceries, &c., Wool, Clothing, &c., and Wool bought on order.

W. C. Browne, Dry Goods,

John Horman, Dealer in Dry Goods, Groceries, Queensware and Crockeryware, Hats, Caps, Boots, Shoes, &c. &c.

DENTIST.

Dr. H. H. Harrison, Dentist, Cadiz, O.

DRUGGISTS.

John S. McBean, M. D., Dealer in Drugs, Medicines and Chemicals, Paints, Oils and Varnishes, Glass, Putty, &c., Pure Wines and Liquors for Medicinal use, Dye Woods and Dye Stuffs,

W. T. Sharp, M. D., Druggist and Dealer in Paints, Oils of all kinds, Dye Stuffs, Patent Medicines, Perfumery, Toilet Soap and Fancy Goods, Window Glass and Putty.

EDITORS.

W. B. Hearn, Editor Cadiz Republican.
W. H. Arnold, Cadiz Sentinel.
Hon. Samuel Knox, Editor and State Senator.

GROCERS AND PROVISION STORES.

Coleman & Cassell, Wholesale and Retail Grocers. A full line of Family Groceries constantly on hand, and head quarters for the celebrated Cadiz Mills Family Flour.

Slemmons & Son, Dealers in Staple and Fancy Groceries, Provisions, Choice Family Flour, Confectioneries, Canned Fruits, &c. Cor. Market st.

S. Hamilton & Son, Dealers in Groceries, Confectioneries, Canned Goods of all kinds, Tobacco, Cigars, Snuff, &c.

S. Ferguson, Grocery.

GREEN HOUSE.

W. H. Carson, Proprietor of Cadiz Green House. Every variety of Garden Plants always on hand. The Green House is filled with a choice variety of Plants of every description, healthy and hardy, and need only to be seen to be appreciated.

GUNSMITH.

John G. Righter, Manufacturer of Fire Arms and Dealer in Powder, Shot, &c. Guns repaired, and if you want a good Gun, call and see my stock and try them.

GRAIN DEALER.

A. McFadden, Grain Dealer.

HOTELS.

Geo. A. Haverfield, Proprietor of Central House. The only first class and centrally located House in Town. Rebuilt and Newly furnished. Call and see.

Sherman House, Skeels & Son, Proprietors. Good Table and Stabling for horses and good Sample Rooms for Travelers and Farmers.

Swan House, T. J. Swan, Proprietor. Excellent Table and good Stabling for Travelers and Farmers.

Mrs. Matilda Brown, Boarding House.

HARRISON COUNTY OFFICERS.

Amon Lemmon, Probate Judge.
John M. Garvin, Clerk of Court.
D. A. Hollingworth, Prosecuting Attorney.
Wm. O. Potts, Auditor.
H. L. Thompson, Treasurer.
S. S. Hamill, Sheriff.
John S. Graybill, Recorder.
Jacob Jarvis, Surveyor.
Dr. John S. McBean, Coroner.
James Patton, John Latham, Alexander Henderson, } Commissioners.
Geo. H. Heberling, Dr. J. G. Kennedy, James N. Adams, } Infirmery Directors.
Ezekiel Evans, Supt. of Infirmary.

JEWELERS.

J. W. Scott & Son, Dealers in Gold and Silver Watches, Clocks, Jewelry, Gold and Silver and Plated Ware. Watches, Clocks and Jewelry repaired and warranted. A view of the store is in the work.

DEALERS IN HARDWARE, STOVES AND TINWARE.

Hammond & Son, Dealers in Hardware, Glass, Nails, Cutlery, Shot Guns, Revolvers, Cartridges, Shot, Powder and Lead; also Agricultural Implements and Dealer in Paints, Oils, Varnishes, &c. &c.

Harrison & Moore, Dealers in Hardware, Agricultural Implements, Cutlery, Glass, Nails, Grates, Fire Fronts, &c. &c., Cadiz, O.

Charles Osborn, Manufcturer of Tin, Copper and Sheet Iron Wares, and Dealer in Stoves, Grates and Fire Fronts.

R. L. Timmons, Dealer in Stoves, Tin, Copper, Zinc and Sheet Iron Wares.

LAWYERS.

J. M. Estep, Attorney at Law.
D. Cunningham, Attorney at Law.
D. A. Hollingworth, Notary Public and Attorney at Law.
S. B. Shotwell, Attorney at Law.
John S. Pearce, " "

LIVERY, SALE AND FEED STABLES.

W. L. Houser, Livery, Feed and Sale Stable.

R. A. McCormick, Livery and Feed Stable, also Sale Stable rear of Public Buildings.

P. Lynch, Proprietor of Livery and Feed Stable on Ohio st. east of Sherman House.

LIFE AND FIRE INSURANCE.

D. L. Hughes, Market st., Agent for the Home of New York, Hartford of Connecticut, North British and Mercantile of London, North American of Philadelphia.

J. F. Poulson, Life and Fire Insurance Agent, Lincoln ave., for the Mutual of New York, Jefferson of Steubenville, Farmers, Merchants, Manufacturers, of Hamilton, Ohio, Cooper of Dayton and Franklin of Columbus, O.

James Howard, Fire Insurance Agent, Ætna of Hartford, Hartford of Hartford, Phœnix of Hartford, Glenns Falls, New York, Home, Columbus, Franklin of Wheeling, and Amazon of Cincinnati.

MINISTERS.

Rev. W. M. Grimes, Pastor Presbyterian Church.
Rev. A. H. Norcross, Pastor M. E. Church.
Rev. James Drummond, Ex Pastor M. E. Church.
W. P. Meloy, Pastor U. P. Church.

MISCELLANEOUS.

Samuel McCormick, Retired Farmer.
Ephraim Clark, Farmer.
Wm. Ramsey, "
Wm. Young, "
J. Hamilton, Retired.
Matilda Brown, Boarding House.
Thomas Brown, Farmer.
Henry Hogan, Miner.
Wm. Bogga, Farmer.
Mrs. Margaret Jamison, Farmer.
Alex. J. McFadden, Farmer, Cadiz Township.
Wm. Rodgers, " "
George Schellart, Supt. Gas Works.
John N. Hanna, Farmer.
John McGinnis, Plasterer.
James Coursey, Laborer.
Isaac Reamy, Drayman.
John McFadden, (Irish,) Agent for the Buckeye Machine and Farmer.
Jacob Ehrhart.
C. A. McCleary, Farmer, Short Creek Township.

PUBLIC SCHOOL TEACHERS.

W. J. Myers, Supt. Public School.
J. L. Robb, Assistant Principal of Public School.
Alex. B. Kerr, Farmer.
Alexander West, Wood Workman.
John W. West.
John Sloan Ex County Commissioner.
Alex. Haverfield, Director Harrison Co's National Bank.
Jas. N. Haverfield, Farmer, Cadiz Township.
Mrs. E. M. Slemmons, Cadiz.
J. Brinley, Retired Farmer.

MERCHANTS.

W. C. Brown, Merchant.
K. W. Kinsey, Dry Goods Merchant.
H. H. McFadden, " "
B. H. Linton, " "

MILLS.

Coleman & Cassal, Proprietors Cadiz Steam Flouring Mills. All kinds of Grain bought at the highest market price, and for sale Meal, Bran, Shorts, Middlings and the celebrated Cadiz Mill Family Flour at Wholesale and Retail.

Joseph Clark, M. S. Kennedy, Oliver Clark, Proprietors of the Steam Planing Mill and Dealers in Lumber, Doors, Sash, Window Frames and Blinds, Mouldings, Shingles, Lath, &c. &c., Cadiz, O.

MILLINERY.

Miss Sarah S. McConnell, Dealer in Millinery and Straw Goods, Trimmings, Ladies' and Children's Suits, Dressmaking, Cutting and Fitting, &c. &c., Steubenville st.

MANUFACTURERS.

John Zurcher, Manufacturer of Carriages, Buggies and Platform Spring Wagons. Repairing and Trimming and Painting neatly executed, near Sherman House. A view of the Works is in the Atlas.

S. B. McConnell, Blacksmith and Wagon Irons.

S. Glass, Wagon Maker.

Adams & Mealy, Blacksmithing, and Carriage work repaired, and Agents for the Champion Reaper and Mowing Machine.

STONE AND BRICK MASON.

T. F. Quinn, Brick and Stone Mason, and Contractor and Builder.

PHYSICIANS AND SURGEONS.

J. D. Wortman, M. D., Physician and Surgeon.
W. T. Sharp, Physician.
John S. McBean, Physician and Surgeon.

REAL ESTATE.

James M. Carson, Real Estate Dealer.

SEWING MACHINES.

Cadiz Sewing Machine Head-quarters, John S. Kerr, Proprietor. Will furnish any kind of Sewing Machine in the market. Keeps Needles for all kinds of Machines, any kind of attachment for any Machine, the best Sewing Machine Oil. Parts of any Machine duplicated at Campany's prices. All kinds of Sewing Machines repaired. Mr. Kerr has had large expirience in the Sewing Machine Business, and he is better qualified to adjust and repair than any man in Eastern Ohio. He has lately added largely to his stock of tools and machinery, and is prepared to turn out finished work. He will also attend to any kind of Lathe work, such as Turning or Screw Cutting in any kind of Metal. Give him a call when you are in Cadiz, and you will get good work at a fair price.

SADDLERS AND HARNESS MAKERS.

R. T. Watters, Dealer in Saddles, Bridles, Harness, Collars, Whips, Curry Combs, Brushes, &c. &c.; also Buggy Trimmer.

James Knox, Manufacturer and Dealer in Saddles, Harness, Collars, Whips, Blankets, Trunks, &c., Market st., a few doors east of First National Bank, Cadiz, O.

MERCHANT TAILORS AND CLOTHIERS.

W. H. Russell, Merchant Tailor, Market st., Cadiz, O.

J. Brilles, Merchant Tailor and Dealer in Fine Clothing and Gents' Furnishing Goods, Cadiz, O.

John Conwell & Son, Merchant Tailors and Dealers in Clothing, Hats, Caps, Notions and Gents' Furnishing Goods.

TANNERS AND LEATHER DEALERS.

Kinsey & McConnell, Tanners, Manufacturers of Oak Leather, Wholesale and Retail Dealers.

Business Directory of Freeport.

Thomas Green, formerly Merchant, now interested in general Public Enterprise. Residence, Muskingum st.

H. C. Black, M. D., Physician and Surgeon. Office, corner Market and Philadelphia sts. Born in Ohio in 1825.

H. C. Black & Sons, Merchants, Dealers in Dry Goods, Notions, Groceries, Hardware, &c., corner Market and Philadelphia sts.

Otis K. Black, Druggist, Dealer in Drugs, Medicines, Patent Medicines, Window Glass, Putty, &c., south-west corner Market and Philadelphia sts.

R. K. Niblick, born in Ohio in 1843, residence Market st., Senior Partner in the firm of Niblick & Brother, Dealers in Dry Goods, Notions, Groceries, Hardware, &c., south-east corner Market and Philadelphia sts.

H. W. Wilson, Dealer in Boots and Shoes. Work done by measure. Repairing made a specialty. Market st. Born in Ohio in 1846.

Jacob M. Derry, Shoemaker, residence, High st. Born in Ohio in 1842. Mr. Derry lost a limb in the battle of Fisher's Hill, on the 21st of September 1864. High st.

David McMath, Saddle and Harness Maker. Work done to order in a workman-like manner. Give me a call. Born in Ohio in 1838. Market st.

Wm. P. Holliday, Cabinet Maker and Undertaker. Best Wood-seat Chairs, Rockers, Cane and Wood-seat, Bedsteads of all kinds, Lounges, Tables, Bureaus, Rocking Cribs, Quartet Stands, Wash Stands, &c. Market st.

M. E. Holliday, Wife of W. P. Holliday. Born in Ohio in 1839.

Isodore Holliday, Son of Mr. and Mrs. Holliday. Born in 1870.

John Green. Born in Armaugh Co., Ireland, in 1792. Formerly Farmer and Merchant. Residence, Market st.

Theo. O. Holliday. Born in Ohio in 1845. Livery and Feed Stable.

W. S. Wherry. Born in Ohio in 1832. Farmer, G. and S. R. and W. G. Residence, Market st.

H. M. Clark. Born in Pennsylvania. Coach and Wagon Maker. Work done in the best style, on the shortest notice and in a No. 1 way. High st.

M. M. Knox. Born in Ohio in 1826. Chair Maker, Cabinet Maker and Undertaker. I return thanks to the public for their patronage and call attention to the fact that I keep constantly on hand a complete stock of Parlor, Bed Room and Kitchen Furniture, consisting in part of Windsor and Cane-seat Chairs, Bureaus, Bedsteads, Lounges, Breakfast and Extension Tables, Bread Safes, Cribs, Wash Stands, Picture Frames, &c., at the lowest rates. I would also call attention to my Hand-made Chairs. Having had an experience of 25 years in this business, I am ready to guarantee satisfaction. All kinds of Coffins constantly on hand—all kinds, from the plainest to the finest. Give me a call. High st.

A. S. Steel. Born in Ohio in 1808. Farmer, Grain and Stock Raiser. Elizabeth Steel was born in Delaware in 1814. This couple were married on the 10th of May, 1836; their children were: Rachel, born 1836; Balinda, 1837; Caroline, 1839; M. J., 1841; John, 1843; Theodore, 1845; Charlotta, 1847; Amos, 1848; Mary E., 1850; Andrew W., 1852. High st.

O. P. Kinsey. Born in Ohio. Professor of English Literature in Lebanon N. N. S. Market st.

Wm. Wright. Born in Ohio in 1822. Gunsmith, Lock smith and Blacksmith. Guns of a superior make on hand constantly. Repairing done on the shortest notice and in the best style. Sportsmen take notice! Muskingum st.

B. H. Black. Born in Ohio in 1853. Partner in the firm of H. C. Black & Sons. Residence, Philadelphia st.

R. M. Black. Born in Ohio in 1851. Partner in the firm of H. C. Black & Sons. Residence, Philadelphia st.

Jonathan Dick. Born in Ohio in 1839. Blacksmith. Blacksmithing of all kinds done in the best style. Wagons and Buggies always on hard, and of the latest patterns. Horseshoeing done on scientific principles. Farmers, attention! Philadelphia st.

I. N. Reed. Born in Ohio in 1851. Wagon and Carriage Manufacturer. Wagons and Carriages of the very latest patterns. Repairing done on the shortest notice and in the completest way. Farmers, travelers, and the public generally will do well to mark this! Corner Market and High sts.

John C. Rea. Born in Ohio in 1837. Dealer in Boots and Shoes. Repairing promptly attended to. Market st.

Israel A. Halliday. Born in Pennsylvania in 1804. Dealer in Watches, Clocks and Jewelry. Repairing of all kinds attended to at once, and in a workmanlike manner. Market st.

William A. Wilson. Born in Ohio in 1837. Carpenter, Contractor and Builder. Muskingum st.

J. K. Weaver. Born in Ohio in 1845. Blacksmith. Blacksmithing of all kinds attended to at once, and in a workmanlike manner. Give me a call. High st.

Joseph Romans. Born in Ohio in 1836. Teacher in Public Schools. Philadelphin st.

J. H. Shugart. Born in Pennsylvania in 1824. Carpenter, Contractor and Builder; also General Agent for Business Men. Business of all kinds, for men at a distance, promptly attended to. Write me.

E. C. Shissler. Born in Ohio in 1851. House, Sign and Ornamental Painter. Market st.

Albert Dick. Born in Ohio in 1845. Blacksmith. With Jonathan Dick, on Philadelphia st. Residence, Muskingum st.

James N. Taylor. Born in Pennsylvania in 1817. Stone Mason and Bricklayer; also Licensed Auctioneer, Market st.

W. C. Pettay. Born in Virginia in 1816. Plasterer. Plastering done upon short notice. Work warranted.

Chilussa Gandy, Hostess of the Gandy House. Travelers, give me a call, and find a good bed and a No. 1 table or meal.

Business Directory of Smyrna.

J. G. Tipton. Born in Ohio in 1839. Wagon and Carriage Manufacturer and Blacksmith. Wagons and Carriages generally on hand. Work done to order. All work warranted for one year. Repairing, Horse-shoeing and Ironing of all kinds done to the satisfaction of customers. The Farming and Traveling community will please notice this. High st.

G. M. Johnson. Born in Ohio in 1841. Dealer in Dry Goods, Groceries, Hardware, Notions, and all that goes to make up the assortment of a village store. High st.

G. A. Brown. Born in Ohio in 1828. Stone Mason. High st.

G. S. Hall. Born in Ohio in 1842. Partner in the firm of Hall Brothers. Carriage and Wagon Manufacturers, and Blacksmiths. You will generally find a stock in the line of Carriages and Wagons on hand. Custom work done to the notion of patrons, and promptly. Bladksmithing of all kinds, Horse-Shoeing, Ironing, &c. done in an artistic style. Attention!!!

Jesse Hall, M. D. Born in Ohio in 1814. Physician and Surgeon.

M. Hall & Bro., Grocers (Groceries of all kinds, and the best) and Produce Dealers. When our wagon calls at your door be kind enough to look at our goods, and allow us to give you a bid on your produce. High st.

Masterville Business Directory.

J. R. Wilson, Dealer in Dry Goods, Groceries, Queensware, Ready-made Clothing, Boots and Shoes, Hats and Caps, and general assortment of Notions.

N. E. Clendemim, P M. and Ticket Agent, also Dealer in Dry Goods, Notions, Ready-made Clothing, Hats, Caps, Boots and Shoes, Groceries, Queensware, Hardware, Drugs, Patent Medicines, Paints, Oil and Glass.

J. M Holmes, 1847, Contractor. Farmer, Stock Grower. Specialty made of Blooded Sheep.

S. T. James, 1870, Blacksmithing and Repairing of all kinds promptly attended to. Satisfaction guaranteed.

W. B. Johnston. Settled 1827. P. O. address, Knollon Native of Harrison County. Justice Peace and Stone Cutter.

Hanover Business Directory.

A. C. Nixon, Physician and Surgeon. Ohio. Settled 1824. Native of Ohio. P. O. Archer.

Adam Palmer, Farmer and Carpenter. Ohio. Settled 1814. Native of Pa. P. O. Archer.

T. A. Palmer, Farmer Stock Grower. Ohio. Settled 1849. Native of Ohio. P. O. Archer.

J. W. Beckett, Wm. S. Palmer, Dealers in Dry Goods, Groceries, Hardware, Queensware, Boots, Shoes and Notions. Manufacturing of Boots and Shoes a Specialty. Settled 1842. Native of Ohio. P. O. Archer.

Scio Advertising Business Directory.

J. Foster, Dealer in a general assortment of Hardware, Stoves, Tinware and Furniture.

John Gills, Carpenter and Joiner.

G. W. Woodborne, Dentist.

E. S. Woodborne, Livery and Feed Stable.

Geo. Lyle, M. D., Physician and Surgeon.

Mathew Henry, Jr., Coopering of every description promptly attended to. Satisfaction guaranteed

Thomas Moody, Blacksmithing of every description done to order.

George Hines, Tailoring. Clothing made to order on short notice.

Thompson F. Rhea, Manufacturer of Boots and Shoes.

Alexandes Scott. Justice of Peace, Mayor and Collector.

J. H. Carrel, Principal of Union School, New Market College.

R. B. Smith, Professor of Language and History.

R. S. Hogue, Professor of Mathematics and Moral Philosophy.

G. D. Spiker, Carpenter and Joiner.

A. D. Lee, A. M., President New Market College

Jonathan Lee, Dealer in Lumber.

D. W. W. Custer, Physician, Surgeon and Farmer.

Mortimer McAdoo, Painter and Paper Hanger.

William McAdoo, Painter, Grainer and Sign Writer.

J. H. McGavram, Plasterer: Manufacturer of Furniture.

L. H. Davidson, Bricklayer; also Manufacturer of Brick.

J. H. Jones, Carpenter and Joiner.

John Boyd, Carpenter and Contractor.

D. B. Easterday, Livery, Feed and Sale Stable.

J. Stephens, Pastor of M. E. Church.

J. M. Bradford, Farmer and Stock Dealer.

L. Somerville, Dealer in Fine Family Groceries and Notions. Manufacturer of Boots and Shoes.

William Tipton, Farmer.

Joseph G. Grogan, Manufacturer of Tinware, and Dealer in Stoves; also Roofing and Spouting done to order, and a specialty made of Coppersmithing.

George Heckler, Proprietor of Custer House. Good Stabling attached.

George A. Weight, Dealer in Dry Goods, Notions, Hardware, Queensware, Groceries, Boots and Shoes, Hats, Caps, &c.; also Manufacturer of Buggies, Carriages and Wagons.

W. F. Smith, Dealer in Parlor, Dining Room and Kitchen Furniture; also Fine Confectioneries and Notions, &c..

David Moody, Manufacturer of Wagons, Carriages, Buggies; also Blacksmithing, Shoeing and Repairing of all kinds promptly done.

F. Grace, Dealer in general assortment of Dry Goods, Groceries, Notions, Hats, Caps, Boots and Shoes; also a full assortment of Hardware.

A. C. P. Made settlement, 1870. Dealer in
R. T. Stephenson general assortment of Dry Goods, Hats, Caps, Boots, Shoes, Queensware, Hardware, and Groceries. Goods exchanged for Country Produce.

T. Cunningham, 1828, Dealer in Dry Goods, Notions, and Queensware.

Jno. Graybill, 1843, Hardware, Hats, Caps, Boots and Shoes.

Jac. Graybill, 1843, Wagon Maker and Blacksmith. Wagons made and Repaired, and Blacksmithing of all kinds promptly attended to. News and Job Printing Office; Card and Job work done with neatness and dispatch.

Samuel Guthrie, 1814. Stone Mason and Bricklayer.

Thomas Charmels, 1861, Carpenter, Joiner and Contractor.

Miss Mattie Lyle. 1849, Mantuamaker and Milliner.

Gideon Gutsholl, 1823, Farmer and Dealer in Produce.

John C. Henderson, 1839, Teacher and Surveyor, Bowerstown, Monroe Township.

James Patton, Carpenter and Contractor. All orders promptly attended to.

D. J. Snyder, Physician, Surgeon and Dentist.

William Herron, general Dealer in Dry Goods, Notions, Groceries, Hats, Caps, Boots and Shoes.

John E. McClain, Farmer and Stock Grower and Dealer.

J. M. Lee, Dealer in Drugs, Medicines, Toilet Articles, Perfumery, Soaps and Notions; Cigars, Tobacco, School Books, Stationery, Wall Paper, Window Blinds and Fixtures; also News Dealer.

Joseph R. Stephenson, P. M., Saddle and Harness Maker.

W. H. H. Stephenson, Tanner and Currier.

Dr. J. E. Kennedy, Physician and Surgeon.

Rumley Township Business Directory.

Joseph Hiksell. Sec. 5. Settled 1816. Native of M. D. P. O. Jewett. Farmer, Stock Grower and Dealer.

John Stall. Sec. 6. Settled 1816. Native of M. D Farmer and Stock Grower. P. O. Jewett.

William Stahl. Sec. 5. Settled 1816. Native of M.D. P. O. Jewett. Farmer and Stock Grower.

Shirdine Busby. Sec. 35. Settled 1817. Native of Ohio. P. O. Jewett. Farmer and Stock Dealer.

William Galbraith. Sec. 36. Settled 1835. Native of Pa. P. O. Jewett. Farmer and Stock Dealer.

Robert Galbraith. Sec. 31. Settled 1850. Native of Pa. P. O. Germano. Farmer and Stock Dealer.

J. J. Stall, Sen. Sec. 31. Settled 1829. Native of Ohio. P. O. Jewett. Farmer, Dairyman and Cheese Manufacturer.

John Arbaugh. Sec. 6. Settled 1830. Native of Ohio. P. O. Jewett. Farmer and Stock Grower.

Orr & Brothers. Sec. 36. Settled 1859. Natives of Ohio. Proprietors of Grist Mill, Saw Mills and Carding Machines combined.

Amos Hilbert. Sec. 31. Settled 1846. Native of Ohio. P. O. Germano. Farmer and Stock Grower.

E. W. Philips. Sec 31. Settled 1837. Native of Pa. P. O. Jewett. Farmer and Stock Grower.

Abraham Busby. Sec. 1. Settled 1826. Native of Ohio. Farmer and Stock Grower. P. O. Jewett.

W. S Philips. Settled 1853. Native of Ohio. P. O. Jewett. Teacher of Public School.

C. R. Manbeck. Sec. 1. Settled 1835. Native of Ohio. P. O. Jewett. Farmer and Stock Grower.

Jesse Mikesell. Sec. 2. Settled 1818. Native of Ohio. P. O. Jewett. Farmer and Stock Grower.

David Mull. Sec. 2. Settled 1860. Native of Va. P O. New Rumley. Farmer and Stock Grower.

D. B. Galbraith. Sec. 32 Settled 1850. Native of Pa. P. O. Germano. Farmer and Stock Grower.

W. L. Wilson. Sec. 32. Settled 1841. Native of Ohio. P O. Germano. Farmer and Stock Grower.

J. A. Wilson. Sec. 32. Settled 1839. Native of Pa. P. O. Germano. Farmer and Stock Grower.

John Lowmiller Sec. 33. Settled 1822. Native of Ohio. P. O. Germano. Farmer and Stock Grower.

Jacob Colar. Sec. 33 Settled 1864. Native of Ohio. P. O. Germano. Farmer and Stock Grower.

Obadiah Colar. Sec. 33 Settled 1833. Native of Ohio. P. O. Germano. Farmer and Stock Grower.

Michael Sawvel. Sec. 33. Settled 1825. Native of Ohio. P. O. Germano. Farmer and Stock Grower.

Henry Lowmiller. Sec. 33. Settled 1800. Native of Pa. P. O. Germano. Farmer and Stock Grower.

A. W. Thompson. Sec. 33. Settled 1871. Native of Ohio. P. O. Germano. Farmer and Stock Grower.

Samuel Scott. Sec. 3. Settled 1847. Native of Ohio. P. O. Germano. Farmer and Stock Grower.

Wm. E. Sawvel. Sec. 3. Settled 1848. Native of Ohio. P. O. Germano. Farmer and Stock Grower.

R. T. Patton. Sec. 3. Settled 1842. Native of Pa. P. O. New Rumley. Farmer and Stock Grower.

Joseph Patton. Sec. 3. Settled 1842. Native of Pa. P. O. New Rumley. Farmer and Stock Grower.

Jacob Grim. Sec. 9. Settled 1856. Native of Ohio. P. O. New Rumley. Farmer and Stock Grower.

N. P. T. Tinnicum. Sec. 9. Settled 1838. Native of Pa. P. O. New Rumley. Farmer and Stock Grower.

J. W. Tinnicum. Sec. 15. Settled 1832. Native of Ohio. P. O. New Rumley. Farmer and Stock Grower.

N. D Amos. Sec. 8. Settled 1859. Native of Ohio. P. O. New Rumley. Farmer and Stock Grower.

Henry Bricker. Sec. 9. Settled 1812. Native of Ohio. P. O. New Rumley. Farmer and Stock Grower.

H. W. Kail. Sec. 2. Settled 1829. Native of Ohio. P. O. New Rumley. Farmer and Stock Grower.

G. W. Kail. Sec. 2. Settled 1855. Native of Ohio. P. O. New Rumley. Farmer and Stock Grower.

W. D. Kail. Sec. 2. Settled 1857. Native of Ohio. P. O. New Rumley. Farmer and Stock Grower.

Levi Arbaugh. Sec. 6. Settled 1825, Native of Ohio. P. O. Jewett. Farmer and Stock Grower.

George Nupp. Sec. 7. Settled 1825. Native of Ohio. P. O. Jewett. Farmer and Shoemaker.

Jonathan Kimmel. Sec. 7. Settled 1815. Native of Ohio. P. O. Jewett. Farmer and Stock Grower.

Phillip Shambaugh, Jr. Sec. 7. Settled 1851. Native of Ohio. P. O. New Rumley. Farmer and Stock Grower.

F. Z. Bishop. Sec. 8. Settled 1825 Native of Ohio. P. O. New Rumley. Farmer and Blacksmith.

Wm. Carr. Sec. 15. Settled 1852. Native of Ohio. P. O. New Rumley. Farmer and Stock Grower.

Thomas Lewis. Sec. 14 and 20. Settled 1820. Native of Ohio. P. O. New Rumley. Farmer and Stock Grower.

George M. Tuten. Sec. 21. Settled 1873. Native of Penna. P. O. New Rumley. Farmer and Stock Grower.

Joseph Buchanan. Sec. 11. Settled 1814. Native of Ohio. P. O. Jewett. Farmer, Stock Grower and Dealer.

A. P. Able. Sec. 12 and 18. Settled 1853. Native of Ohio. P. O. Jewett. Farmer and Teacher of Public School.

A. C. Nixon. Hanover. Settled 1824. Native of Ohio. P. O. Archer. Physician and Surgeon.

Hamilton King. Sec 19. Settled 1816. Native of Ohio. P. O. Jewett. Farmer and Stock Grower.

J. W. Wible. Sec. 18. Settled 1854. Native of Ohio. P O Jewett. Farmer and Stock Grower.

C. D. Lewton. Sec. 23. Settled 1858. Native of Ohio. P. O. Archer. Farmer and Stock Grower.

Frederick Kimmel. Sec. 19. Settled 1807. Native of W. Va. P. O. New Rumley. Retired Farmer.

Business Directory of Tippecanoe, Harrison Co., Ohio.

Jeremiah Norris. P. O. Tippecanoe. Native of Ohio. Davis st. Born 1822. Carpenter and Joiner.

Mrs. Ellen Norris. P. O. Tippecanoe. Native of Ohio. Born 1832. Wife of Mr. Jeremiah Norris.

W. J. Holloway. P. O. Tippecanoe. Native of Ohio. Spencer st. Born July 6th, 1827. Tanner and Currier.

Mrs. Henrietta Halloway. P. O. Tippecanoe. Native of Ohio. Spencer st. Born May 2d, 1838. Wife of Mr. W. J. Halloway. This couple were married April 11th, 1862.

Nottingham Township Directory, Harrison Co., Ohio.

Eli Yarnall. Sec. 23, Born 1845. Native of Ohio. P. O. Deersville. Carpenter and Joiner.

Mrs. Mariah J Yarnall. Born 1848. Native of Ohio. Wife of Mr. Eli Yarnall.

Rev. Gilbert Davis. Sec. 22. Born 1810. Native of Md. P. O. Deersville. Currier and Tanner.

Mrs. Sarah J. Davis. Born 1825. Native of Ohio. Wife of Rev. G. Davis.

Samuel A. Moore. Sec. 22. Born 1843. Native of Ohio. P. O. Deersville. Farmer and Grain Raiser. General Dealer in all kinds of Country Produce. Highest cash price paid.

Mrs. Louisa Moore. Born 1843. Native of Indiana. Wife of Mr. S. A. Moore.

Abraham Smith. Sec. 24. Born 1848. Native of Ohio. Farmer and Grain and Stock Raiser, and Wool Grower.

Mrs. Nancy J. Smith. Sec. 24. Born 1852. Native of Ohio. Wife of A. Smith.

Mrs. Julia E. Smith. Sec. 24. Born 1820. Native of Va. Wife of Wm. H. Smith, who was in Ireland, in 1816, and died June 1st, 1873.

John E. Ford. Sec. 5. Born 1832. Native of Ohio. P. O. Deersville. Farmer and Grain and Stock Raiser, and Wool Grower. Breeder of Spanish Merino Sheep, purely from Col. Humphrey's Importation of 1801-2, as improved by Attwood & Hammond.

W. F. Rogers. Sec. 11. Born 1834. Native of Ohio. P. O. Deersville.

Mrs. Hanna Rogers. Born 1839. Native of Ohio. Wife of Mr. Frank Rogers.

Calvin Rogers. Sec. 11. Born 1837. Native of Ohio. P. O. Deersville.

Mrs. Mary E. Rogers. Born 1833. Native of Ohio. Wife of Mr. Calvin Rogers.

W. F. & C. Rogers, extensive Breeders of and Dealers in First-class Thorough Bred Spanish Merino Sheep. Proprietors of the old Bargar Farm, situated on Sec. 11, Nottingham Twp, Harrison Co., Ohio, P. O. Address, Deersville, Ohio.

A. B. Barrett. Sec. 11. Born 1840. Native of Ohio. P. O. Deersville, O.

Mrs. Anna G. Barrett. Born 1853. Native of Ohio. Wife of A. B. Barrett.

L. L. Barrett. Sec. 11. Born 1850. Native of Ohio. P. O. Deersville.

Mrs. Hannah E. Barrett. Born 1858. Native of Ohio. Wife of L. L. Barrett.

Barrett Brothers, Farmers, Grain and Stock Raisers and Wool Growers.

John Fulton, Farmer and Grain and Stock Raiser and Wool Grower. Sec. 8. Born 1827 in Ohio. P. O. Cassville

Beaty Carrothers, Farmer and Grain and Stock Raiser and Wool Grower. Also Agent for first-class Reapers and Mowers, and the Farmers' Friend Grain Drill, &c., the first-class Farming Implements of all kinds. Sec. 8. Born 1832 in Ohio. P. O. Morefield.

Jackson Kenedy, Farmer, Grain and Stock Raiser and Wool Grower. Sec. 8. Born 1828 in Ohio. P. O. Morefield.

Mathew Rowland, Farmer, Grain and Stock Raiser and Grower. Sec. 15. Born 1833 in Ohio. P. O. Cassville.

Thomas C. Bell, Farmer, Grain and Stock Raiser and Wool Grower. Sec. 27. Settled 1878. Native of Pa. P. O. Deersville.

Charles Turner, Farmer, Grain and Fruit Raiser and Wool Grower. Sec. 26. Born 1824 in Virginia. P. O. Freeport.

Abraham Riley, Pioneer Farmer and Grain and Stock Raiser, and Wool Grower. Sec. 26. Born 1800 in Ohio. P. O. Freeport.

I. B. Clendening, Farmer, Grain and Stock Raiser and Wool Grower. Sec. 33. Native of Ohio. P. O. Deersville.

Samuel Dunlap, Farmer, Grain and Stock Raiser and Wool Grower. Sec. 2. Born 1820 in Ohio. P. O. Cassville.

John H. Kent, Farmer, Grain and Stock Raiser and Wool Grower. Sec. 4. Born March 1st 1812, in Ohio. P. O. Cassville.

Ruth J. Kent, Born 1818 in Pa. Wife of J. H. Kent.

Absalom Kent, Farmer, Grain and Stock Raiser and Wool Grower. Sec. 4. Born 1810 in Ohio. P. O. Cassville.

Margaret Kent. Born 1815 in New Jersey. Wife of Mr. Absalom Kent.

George M. Johnson. Sec. 10. Born 1854 in Ohio.

William P. Fulton, Farmer, Stock Raiser and Wool Grower. Sec. 9. Born 1835 in Ohio. P. O. Cassville.

Mrs. Emma Fulton. Born 1847 in Ohio. Wife of Mr. W. P. Fulton.

Elmer B. Johnson, Carpenter and Joiner and Teacher of Vocal Music. Born 1852 in Ohio. P. O Deersville.

Benjamin H. Johnson, Farmer and Grain and Stock Raiser and Wool Grower. Sec. 16. Born 1830 in Ohio. P. O. Deersville.

Joel M. Johnson, Attorney at Law and Justice of the Peace. Sec. 10. Born 1822 in Ohio. P. O. Deersville.

Ephraim Rose, Farmer and Grain and Stock Raiser and Wool Grower. Sec. 28. Born 1835 in Ohio. P. O. Deersville.

Mrs. Margaret A. Rose. Born 1836 in Ohio. Wife of Mr. E. Rose.

James O. Garner, Farmer, Grain and Stock Raiser and Wool Grower. Sec. 28. Born 1837 in Ohio. P. O. Deersville.

Finley Coleman. Sec. 35. Born 1827. Native of Ohio. P. O Deersville. Farmer, Grain and Stock Raiser and Wool Grower.

Mrs. Ruth B. Coleman. Born 1831. Native of Ohio. Wife of Mr. Finley Coleman.

D. F. Adams. Sec. 30. Born 1851. Native of Ohio. P. O. Deersville. Attorney at Law and Notary Public.

Mrs. Anna Hines. Sec. 30. Born 1795. Native of Md. P. O. Deersville. Wife of Mr. Joseph Hines, who died Dec. 27, 1857.

William Milliken. Sec. 6. Born 1838. Native of Ohio. P. O. Cadiz, O. Farmer, Grain and Stock Raiser and Wool Grower.

Sarah S. Mulliken. Born 1846. Native of Ohio. Wife of Mr. W. Mulliken.

A. G. Adams. Born 1831. Native of Ohio. P. O. Deersville. Farmer and Stock Raiser and Wool Grower.

Mrs. Mary M. Adams. Born 1831. Native of Ohio. Wife of Mr. A. G. Adams.

Washington Ourant. Sec. 5. Born 1808. Native of Ohio. P. O. Deersville. Farmer, Grain and Stock Raiser and Wool Grower.

Marion L. Hefling. Sec. 35. P. O. A. Deersville. Grain Raiser and General Stock Dealer. Born May 29, 1834.

A. B. Hefling. Sec. 35. Born 1848, in Ohio.

Mrs. Anne Ourant. Born 1813. Native of Del. P. O. Deersville. Wife of Mr. W. Ourant.

Elijah R. Carson. Sec. 5. Born 1837. Native of Ohio. P. O. Cadiz, O. Farmer and Grain and Stock Raiser and Wool Grower.

Mrs. Drusilla P. Carson. Born 1840. Native of Ohio. Wife of Mr. Elijah Carson.

Elijah Carson. Sec. 4. Born 1810. Native of Ohio. P. O. Cadiz, Ohio. Farmer, Grain and Stock Raiser and Wool Grower.

Mrs. Margaret Carson. Born 1803. Native of Pa. Wife of Mr. E. Carson.

L. C. Mallernee. Born 1822. Native of Ohio. P. O. Deersville, O. Farmer and Butcher, furnisher of all kinds of Fresh Meats, also Smoked Meats and Sausages.

Mrs. Lovina Mallernee. Born 1825. Native of Ohio. Wife of Mr. L. C. Mallernee.

Wm. R. Mallernee. Born 1849. Native of Ohio. P. O Deersville, O. Carpenter and Joiner and General Cabinet Maker.

Alexander Kidwell. Sec. 16. Born 1828. Native of Ohio. P. O. Deersville, O. Farmer and Grain and Stock Raiser and Wool Grower.

Mrs. Matilda Kidwell. Born 1836. Native of Ohio. Wife of Mr. A. Kidwell.

Andrew Palmer Sec. 24. Born 1850 Native of Ohio. P. O. Deersville, O. Farmer and Grain and Stock Raiser and Wool Grower.

Mrs. Rachael Palmer. Born 1851. Native of Ohio. P. O. Deersville, O. Wife of Mr. A. Palmer.

E. S. Kennedy. Sec. 30. Born 1825. Native of Ohio. P. O. Deersville, O.

Citizen J. Kennedy. Sec. 30. Born 1833. Native of Ohio. P. O. Deersville, O.
Kennedy Brothers, Farmers and Grain and Stock Raisers and Wool Growers.

Andrew I. Guthrie. Sec. 36. Born 1836. Native of Ohio. P. O. Deersville, O. Farmer, Grain and Stock Raiser and Wool Grower.

Mrs. Louisa Guthrie. Born 1839. Native of Ohio. Wife of A. I. Guthrie.

Samuel C. Wood. Sec. 12. Born 1836. Native of Ohio. P O. Deersville, O. Farmer and Grain and Stock Raiser and Wool Grower.

Mrs. Rebecca Wood. Born 1842. Native of Ohio. Wife of Mr. S. C. Wood.

Nelson Walker. Sec. 17. Born 1814. Native of Ohio. P. O. Deersville, O. Farmer and Grain and Stock Raiser and Wool Grower.

Mrs Mary J. Walker. Born 1826. Native of Ohio. Wife of Nelson Walker.

John N. Walker. Born 1840. Native of Ohio. P. O. Deersville, O. Farmer and Grain and Stock Raiser and Wool Grower.

Mrs. Laura A. Walker. Native of Ohio. Wife of John N. Walker.

Robert A. Walker. Sec. 36. Born 1846. Native of Ohio. P. O. Deersville, O.

Jane Walker. Native of Ohio. Wife of R. A. Walker.

Wesley W. Walker. Sec. 17. Born 1859. Native of Ohio. P. O. Deersville, O. Farmer, Grain and Stock Raiser and Wool Grower.

Æneas Pugh. Sec. 11. Born 1820. Native of Ohio. P. O. Deersville, O. Farmer and Grain and Stock Raiser and Wool Grower.

Mrs. Rachael Pugh. Born 1834. Native of Ohio. Wife of Æneas Pugh.

Business Directory of New Athens.

A. F. Ross, L. L. D., College st. Settled 1871. Native of Penn. P. O. New Athens. President of Franklin College.

James Day, Main st. Settled 1870. Native of Ohio. P. O. New Athens. Presbyterian Minister, New Athens, O.

Rev. Robert Armstrong, Main st. Settled 1866. Native of Penn. P. O. New Athens. Pastor Presbyterian Church.

William Cannon, cor. Main and College sts. Settled 1822. Native of Ohio. P. O. New Athens J. E. Cannon & Co. Dealers in Dry Goods, Groceries, Fancy Notions, &c.

James F. Hanna, cor. Main and College sts. Settled 1848. Native of Ohio. P. O. New Athens. General Merchandising.

Jacob J. Poulson, College st. Settled 1810. Native of Ohio. P. O. New Athens. Farmer.

Prof. T. M. Sewell, College st. Settled 1861. Native of Ohio. P. O. New Athens. Prof. Mathematics, Franklin College, New Athens, Ohio.

Peter Sewell, College st. Settled 1869. Native of Del. P. O. New Athens. Cabinet Maker.

L. B. Grimes, College st. Settled 1865. Native of Ohio. P. O. New Athens. Carpenter.

Rev. J. H. Dean, Main st. Settled 1873. Native of Ohio. P. O. New Athens. Pastor M. E. Church.

Rev. T. J. Milford, College st. Settled 1873. Native of Penn. P. O. New Athens. Presbyterian Minister.

William McMillan, Wheeling st. Settled 1824. Native of Ohio. P. O. New Athens. Painter.

John Dunlap, Wheeling st. Settled 1832. Native of Ohio. P. O. New Athens. Banker.

George W. Harris, Wheeling st. Settled 1871. Native of Md. P. O. New Athens. Shoemaker.

R. P. Hanna, Wheeling st. Settled 1825. Native of Ohio. P. O. New Athens. Dealer in Groceries and Provisions.

Rev. R. G. Campbell, A. M. Sec. 35. Settled 1867. Native of Penn. P. O. New Athens. Professor Languages and Moral Science, Franklin College, New Athens, Ohio.

J. P. Cranblit, Wheeling st. Settted 1854. Native of Ohio. P. O. New Athens. Blacksmithing and Repairing done to order on short notice.

J. N. Henderson, cor. Main and Wheeling sts. Settled 1853. Native of Ohio. P. O. New Athens. Contractor.

Thomas Shivers, Wheeling st. Settled 1807. Native of Md. P. O. New Athens. Carpenter.

R. M. Hughes, Main st. Settled 1865. Native of Md. P. O. New Athens. Carpenter.

A. Hammond, College st. Settled 1835. Native of Ohio. P. O. New Athens. Proprietor of Drug Store. Family Medicines and Groceries constantly on hand.

James M. Paul, Main st. Settled 1850. Native of Ohio. P O. New Athens. Dealer in Stoves, Tinware, and gives special attention to Roofing and Spouting, &c.

Thomas W. Williams, College st. Settled 1847. Native of Penn. P. O. New Athens. Market Dealer

Harmon Harris, Sr., Main st. Settled 1837. Native of Md. P. O. New Athens. Shoemaker.

James D. Minteer. Main st. Settled 1852. Native of O. P. O. New Athens. Liveryman, Proprietor of Feed and Sale Stable.

Ira C. Dickerson. Settled 1840. Native of Ohio. P. O. Cadiz, O. Mechanic.

Hiram M. Dickerson. Settled 1806. Native of Ohio. P. O. Cadiz, O. Farmer.

E. Elizabeth Lanning. Main st. Settled 1854 Native of Pa. P. O. New Athens. Soldier Widow.

Eleanor Scott. Mill st. Settled 1860. Native of Pa. P. O. New Athens. Mrs. E. Scott moved to Cadiz Township, in 1860, from Jefferson County, O. She was born in Westmoreland Co., Pa. She now resides in New Athens for the purpose of educating her children.

J. F. Justice. Main st. Settled 1852. Native of Pa. P. O. New Athens. Carpenter and Contractor.

S. J. Flowers. Wheeling st. Settled 1873. Native of Va. P. O. New Athens. Proprietor of Students' Boarding Hall, New Athens, O.

Mathew N. Henderson. Wheeling st. Settled 1866. Native of O. P. O. New Athens. Proprietor of Livery and Feed Stables, New Athens, O. Also of Harness Store, all work in this line warranted.

Lurilla M. Laizure. Wheeling st. Settled 1820. Native of O. P. O. New Athens. Proprietress of Students' Boarding Hall, New Athens, O.

E. H. Hughes, Carpenter and Contractor.

O. H. Burdett. College st. Settled 1837. Native of Ohio. P O. New Athens. Introducer of Portable Saw Mills, and the Inventor of Steam Wagon, and General Job Machinist.

James W. Sharp. College st. Settled 1842. Native of Pa. P. O. New Athens. Butcher.

Jane B. Guthrie. College st. Born 1835. Native of O. This lady organized the club system of boarding in New Athens for Franklin College.

Wm. H. Harris. Main st. Settled 1840. Native of Ohio. P. O. New Athens. Boot and Shoe Manufacturer.

J. R. Brawnson. College st. Settled 1868. Native of O P. O. New Athens. Teacher in Public School

J. D. Burdett. Cor. College and Main sts. Settled 1837. Native of O. P. O. Athens. Mason and Stone Dresser.

Business Directory of Washington Township.

Samuel Moore. Born 1846. Native of Ohio. P. O Deersville. Farmer and Grain and Stock Raiser, and Wool Grower. and Teacher in Public Schools.

Edward T. Rose. Sec. 5. Born 1838. Native of Ohio. P. O. Deersville. Farmer, Grain and Stock Raiser and Wool Grower.

Mrs. Sarah J. Rose. Born 1849. Native of Ohio. This lady was united in marriage to Mr. E. T. Rose. Dec. 26th, 1867. Mrs. Rose departed this life, in her 22d year, on the 11th day of Oct., 1871.

J. B Wharton. Sec. 16. Born 1825. Native of Ohio. P. O. Tippecanoe, O. Farmer and Grain and Stock Raiser and Wool Grower, and Inventor of the Wharton Rake.

Mrs. Eliza J. Wharton. Born 1830. Native of Ohio. Wife of Mr. J. B. Wharton.

Thomas Meldrum. Sec. 16. Born Nov. 5, 1803 Native of Donegal Co., Ireland. P. O. Tippecanoe, O. Farmer, Grain and Stock Raiser and Wool Grower.

Mrs. Rachel Meldrum. Sec. 16. Born 1824. Native of Ohio. P. O. Tippecanoe, O. Wife of Mr. T. Meldrum.

Rebecca J. Meldrum. Sec. 16. Born 1324. Native of Ohio. P. O. Tippecanoe, O. Daughter of T. Meldrum.

Mary D. Meldrum. Sec. 16. Born 1857. Native of Ohio. P. O. Tippecanoe, O. Daughter of T. Meldrum.

Thomas D. Meldrum. Sec. 16. Born 1855. Native of Ohio. P. O. Tippecanoe, O. Son of T. Meldrum.

John A. Simpson. Sec. 4. Born 1845. Native of Ohio. P. O. Tippecanoe, O. Farmer, Grain and Stock Raiser, and Wool Grower, and Carpenter and Joiner.

Mrs. Margaret A Simpson. Sec. 4. Born 1848. Native of Ohio. P. O. Tippecanoe, O. Wife of John A. Simpson. This couple were married Feb. 3d, 1870.

John Scott. Sec. 4. Born 1831. Native of Ohio. P. O. Tippecanoe, O. Farmer, Grain and Stock Raiser and Wool Grower.

Mrs. Rebecca J. Scott. Sec. 4. Born 1832. Native of Ohio. P. O. Tippecanoe, O. Wife of Mr. John Scott.

Hugh Allen. Sec. 32. Born 1818. Native of County of Tyrone, Ireland. P. O. Cadwallader, O. Farmer and Grain and Stock Raiser, and Wool Grower.

Mrs. Elizabeth Allen. Sec. 32. Born 1825. Native of County of Tyrone, Ireland. Wife of Mr. Hugh Allen. This couple was married Nov. 14th, 1850.

John S. Rose. Born 1815. Native of Ohio. P. O. Deersville, O. Died Nov. 11th, 1862.

Mrs Betsy J. Rose. Sec. 6. Born 1822. Native of Ohio. P. O. Deersville. Wife of Mr. J. S. Rose, (deceased.)

Francis M Rose. Sec. 6. Born 1844. Native of Ohio. P. O. Deersville. Farmer and Grain and Stock Raiser, and Wool Grower.

Mrs. Margaret E. Rose. Born 1848. Native of Ohio. P. O. Deersville. Wife of Mr. Francis M. Rose.

Mrs. Rachel Steel. Born June 30th, 1877. Native of Md.

David Steel. Sec. 26. Born Oct 31st, 1822. Native of Ohio. P. O Cadwallader.

Mrs. Elizabeth Steel. Born Aug. 17th, 1828. Native of Ohio. Wife or Mr. David Steel.
David Steel & Son, Sole Manufacturers of the Harris Washing Machine for the County of Tuscarawas, O., also for Washington Twop., Harrison Co. Ohio. Patented Sept. 17th, 1872. Also Farmers and Grain and Stock Raisers and Wool Growers.

Samuel M. Birney. Sec. 24. Born 1835 in Ohio. P. O. Tippecanoe, Ohio. Farmer, Grain and Stock Raiser and Wool Grower.

Mrs. Isabell Birney, was born 1836 in Ohio. This couple were married 1861, September 24.

William M. Spiker, lives on Sec. 23, was born 1830 in Ohio. P. O. Address is Tippecanoe, Ohio. Business is Farmer, Grain and Stock Raiser and Wool Grower.

Mrs. Emily C. Spiker was born 1831 in Ohio. This couple were married August 17, 1854. Their union was blessed with eight children, all of which are living.

William A. Williams, lives on Sec. 36. Born 1836, in Ohio. P. O. Address, Tippecanoe, Ohio. His business is Farmer, Grain and Stock Raiser and Wool Grower.

Mrs. Sarah Ann Williams, was born 1836, in Ohio. This couple were married in 1856, in September.

Alexander Logan. Sec. 12. Born 1828, Dec. 12th in Pa. P. O. Address, Tippecanoe, Ohio. Business, Farmer, G. and S. R. and W. G.

Mrs. M. J. Logan, was born in 1840 in Ohio. Married 7th March, 1867.

Andrew S. Groov. Sec. 34. Was born 1853 in Ohio. P. O. Address, Tippecanoe, Ohio. Business is Farmer and G. and S. R. and W. G.

Hiram Groov, was born 1822 in Pa., died Dec. 23, 1871.

Mrs. Mary Groov, was born 1839 in Ohio, died March 4th, 1855.

Mrs. Mary A. Groov, was born 1832 in Ohio.

Miss Mary M. McCullough, was born 1850 in Ohio. Daughter of Wm. McCollough.

Rev. William McCullough, was born 1811 in the Town of Adara, in the County of Donegal, Ireland. P. O. Address, Cadwalader, Ohio.

Mrs. Anna McCullough, was born 1813 in Md.

Mr. McCullough, was married to Miss Anna Wells Jan. 6th, 1837, by the Rev. Wm. Knox, Sr. of the M. E Church. Their union was blessed with ten children, four of which died in infancy. Six are living, viz: Fletcher, James V., John S., William H., Mary M. and Amos B. Mr. Mc is a Minister in the Wesleyan Methodist Church.

Jacob Minney. Sec. 29. Born 1838 in Pa. P. O. Address, Tippecanoe, Ohio, his business, Farmer, G. and S. R. and W. G.

Mrs. Margaret R. Minney, was born 1840 in Ohio. Married Dec. 29th, 1869.

Henry Ervin. Sec. 28. Was born 1815 in Ohio. P. O. Address, Tippecanoe, Ohio.

Mrs. Elizabeth Ervin, was born 1817 in Md. Died Dec. 20th, 1873. This couple were married in November 1837. They had twelve children, one died in infancy. James P., Mary E., Charles, Sarah J. and Sophia M. The other six are still living, viz: Mahala, John, Rachal A., Margaret H., Isabell and Thomas Mc.

John Ervin. Sec. 28. Was born 1843 in Ohio. P. O. Address, Rush, Ohio. Business, Farmer, G. and S. R. and Wool Grower.

J. B. Hines. Sec. 16. Was born 1816 in Ohio. P. O. Address, Tippecanoe, Ohio. Business, G. and S. R. and W. G.

Mrs. Elizabeth Hines, was born in Ohio.

Robert Howes. Sec. 10. Was born 1814 in Ohio. P. O. Address, Tippecanoe, Ohio. Business, Proprietor of the Bushy Fork Flouring Mills and Saw Mill, also Farmer.

Mrs. Jane Howes, was born 1822 in Pa. This couple married Feb. 26th, 1846.

W. M. Howes, B. A. Sec. 10. Was born 1848, Ohio. Teacher in Public Schools.

Aaron Green. Sec 8. Was born 1830 in Ohio. P. O. Address, Freeport, Ohio. Business, Farmer, G. and S. R. and W. G. Inventer of Green's Wooden Corn Sheller.

Mrs. Ellen B. Green, was born Dec. 18th, 1836. This couple were married June 24th, 1872, by Rev. T. Warner of the M. E. Church.

James C. Carver. Sec. 14. Was born 1843 in Ohio. P. O. Address, Freeport, O. Business, Farmer, G. and S. R. and W. G.

Mrs. Cletia D. Carver, was born 1850 in Va. This couple were married August 30th, 1868, by Rev. Samuel Mahaffy, Presbyterian Church.

William Boyd. Sec. 34 Was born 1832 in Ohio. P. O. Address, Cadwalader, Ohio. Business, Farmer, G. and S. R. and W. G., also Wool Dealer.

Mrs. Mary Boyd, was born 1833 in Ohio. This couple were married March 28th, 1854.

Thomas P. Carver, lives on Sec. 14. P. O. Address, Freeport, Ohio.

Henry B. Carver. Sec. 21. Was born 17th Oct., 1836, in Ohio. P. O. Address, Tippecanoe, Ohio. Farmer, G. and S. R. and W. G.

Mrs. Sarah Carver, 1838, June 6th. Mr. T. P. Carver was united in marriage to Miss Sarah Philips, April 8th, 1858, by John Knox, Esq.

Mahlen Wright. Sec. 12. Was born Sept. 17th, 1831 in Ohio. P. O. Address, Deersville, Ohio. Business, Farmer, G. and S. R. and W. G.

Mrs. Rebecca Wright, was born March 6th, 1838. Mr. M. Wright was married to Miss Rebecca Birney, June 12th, 1856. Their union was blessed with six children, two of which died in infancy. The other four are still living, viz: Lizzie E., Stanton B., Sarah E. and Robert N. Mr. and Mrs. Wright are faithful members of the M. E. Church.

Jesse Forsyth. Sec. 3. Was born Nov. 5, 1820 in Ohio. P. O. Address, Freeport, Ohio. Business, Farmer, G. and S. R. and W. G., also Attorney at Law.

Mrs. Eliza Forsyth, was born August 25, 1828, Ohio. This couple were married Oct. 26th, 1854. Their union was blessed with seven children, one died in infancy, the other six are living, Benjamin F., Samuel C., John C. F., Mary D., France, Ulysess Grant and William Sherman.

B. W. Forsyth. Sec. 3. Was born 1840, Sept. 6 in Ohio. P. O. Address, Freeport, Ohio. Business, Farmer, G. and S. R. and W. G.

Mrs. Eliza A. Forsyth, was born 1844, Dec. 5th in Ohio. This couple were married Feb. 1st, 1866. Their union was blessed with one child, which is now seven years old. Harry Spurgeon.

Isaac Allen. Sec. 2. Was born 16th Sept. 1813 in Ohio. P O. Address, Freeport, Ohio. Business, Farmer, G. and S. R. and W. G.

Mrs. Sarah B. Allen, was born 1817, 29th May, in Ohio. This aged couple were married in 1841, June 24th. Their union was blessed with six children, two of which are dead, William B. and David B. The other four are living, viz: Reuben A., Rebecca J., Albert G. and Winifred.

Samuel Richey. Sec. 2. Was born Oct. 22d, 1806, Ohio. P. O. Address, Freeport, Ohio. Business, Farmer, G. and S. R. and W. G. Proprietor of Vineyard.

Mrs. Elizabeth Richey, was born July 13th, 1813 in Ohio. This couple were married June 21th, 1832. Their union was blessed with fifteen children, nine of which are dead, and six are still living, viz: Thomas, Harriet E., John, Julia A., Samuel M. and Morrison M. Mrs. Elizabeth Richey departed this life July 28th, 1858.

Short Creek Township Business Directory.

John Moore. Sec 18. Settled 1818. Native of Ohio. P. O. Short Creek. Farmer and Fine Wool Grower.

John W. Patton. Sec. 17. Settled 1818. Native of Ohio. P. O. Short Creek. Farmer and Fine Wool Grower.

N. M. Mercer. Sec. 11. Settled 1815. Native of Ohio. P. O. Harrisville. Farmer and Cooper.

Isaiah Mercer. Sec. 10. Settled 1852. Native of Ohio. P. O. Harrisville. Farmer and Carpenter.

Milton Yost. Sec. 10 and 11. Settled 1842. Native of Ohio.. P. O. Harrisville. Farmer, Stock and Wool Grower.

David Hall. Sec. 11. Settled 1850. Native of Ohio. P. O. Harrisville. Farmer, Stock and Wool Grower.

James Hammond. Sec. 5. Settled 1829. Native of Ohio. P. O. Harrisville. Farmer, Stock and Wool Grower.

James S. Coulter. Sec. 4. Settled 1846. Native of Ohio. P. O. Harrisville. Farmer, Stock and Wool Grower.

E. D. Cattell. Sec. 4 and 5. Settled 1846. Native of Ohio. P. O. Harrisville. Farmer, Stock and Fruit Grower.

James Nicholson. Sec. 10. Settled 1819. Native of Ohio. P. O. Hrrrisville. Farmer, Stock Grower and Cooper.

C. A. McCleary. Sec. 16. Settled 1848. Native of Ohio. P. O. Short Creek. Farmer, Wool Grower and Stock Dealer.

Griffith Lemmon. Sec. 11. Settled 1839. Native of Ohio. P. O. Harrisville. Farmer and Stock Grower.

J. C. Dysart. Sec. 10 Settled 1869. Native of Ohio. P. O. Harrisville. Farmer, Stock and Wool Dealer.

T. C. Price. Sec. 23. Settled 1874. Native of Ohio. P. O. New Athens. Teacher of Public School No. 6.

John Stringer. Sec. 30. Settled 1857. Native of Ohio. P. O. New Athens. Farmer and Stock Grower.

James Mintier. Sec. 29. Settled 1831 Native of Ohio. P. O. New Athens. Farmer and Stock Grower.

Robert Harryman. Set. 29 and 30. Settled 1802. Native of Pennsylvania. P. O. New Athens. Farmer and Stock Grower.

S. M. Boggs. Sec. 28. Settled 1839. Native of Pennsylvania. P. O. New Athens. Farmer and Stock Grower.

R. W. Boggs. Sec. 28. Settled 1839. Native of Pennsylvania. P. O. New Athens. Farmer and Stock Grower.

Anthony Aukerman. Sec 24. Settled 1872. Native of Pennsylvania. P. O. Short Creek. Farmer and Mechanic.

Henry Stiers. Sec. 16 and 22. Settled 1808. Native of Penna. P. O. Shepherdstown, Belmont Co. Farmer and Stock Grower.

Geo. B. Hoar. Sec. 29. Settled 1874. Native of Ohio. P. O. New Athens. Farmer and Painter.

Wm Bernhard. Sec. 3. Settled 1860. Native of Ohio. P. O. Adena, Jefferson Co. Proprietor of Short Creek Mill. Custom Work promptly done.

Lewis Bernhard. Sec. 3. Settled 1825. Native of Ohio. P. O. Adena, Jefferson Co. Farmer and Stock Grower.

T. C. Belknap. Sec. 2. Settled 1835. Native of Ohio. P. O. Adena, Jefferson Co. Farmer and Appraiser.

R. K. Hagan. Sec. 1 and 2. Settled 1818. Native of Ohio. P. O. Adena, Jefferson Co. Farmer and Proprietor of the Adena Mill. Custom Work done in good order.

John Hagan. Sec. 1. Settled 1816. Native of Penna. P. O. Adena, Jefferson Co. Farmer and Stock Grower.

Edward Hagan. Sec. 1. Settled 1848. Native of Ohio. P. O. Adena, Jefferson Co. Farmer and Stock Grower.

R. H. McMannis. Sec. 7. Settled 1868. Native of Ohio. P. O. Short Creek. Proprietor of Middle Fork Saw Mill.

David Binns. Sec. 6. Settled 1839. Native of England P. O. Harrisville. Retired Farmer.

Geo. B. Kinsey. Sec. 1. Settled 1872. Native of Ohio. P. O. Garfield, Mohoning Co. Farmer and Fruit Grower.

Paaker Hall. Sec. 6. Settled 1853. Native of Ohio. P. O. Harrisville. Farmer and Fruit Grower.

J. E. Munts. Sec. 12. Settled 1849. Native of Va. P. O. Short Creek. Farmer and Coal Dealer.

T. C. Matson. Sec. 7. Settled 1816. Native of Ohio. P. O. Short Creek. Farmer and Stock Dealer.

Abraham Holmes. Sec. 19 and 25. Settled 1808. Native of Ohio. P. O. Short Creek. Farmer and Stock Grower.

Joseph Holmes. Sec. 25. Settled 1815. Native of Ohio. P. O. Short Creek. Farmer and Stock Grower.

Isaac Thomas. Sec. 19. Settled 1813. Native of Ohio. P. O. Short Creek. Farmer and Fruit Grower.

Andrew Jamison. Sec. 13 and 19. Settled 1825. Native of Pa. P. O. Short Creek. Farmer and Stock Grower.

John Hargrave. Sec 13 and 18. Settled 1836. Native of Ohio. P. O. Short Creek. Farmer and Stock Grower.

Wm. W. Branson. Sec. 18. Settled 1837. Native of Ohio. P. O. Short Creek. Farmer and Stock Grower.

J. J. McMannes. Sec. 24. Settled 1874. Native of Ohio. P. O. Short Creek. Farmer, Stock Grower and Dealer.

A. A. Hawthorn, Sec. 23. Settled 1845. Native of Ohio. P. O. Harrisville. Farmer and Stock Grower and Dealer.

Thomas Kyle. Sec. 27. Settled 1808. Native of Penna. P. O. Cadiz. Farmer and Stock Grower

P. L. Thomas. Sec. 26. Settled 1838 Native of Ohio. P. O. Cadiz. Farmer and Stock Grower.

H. Harrison. Sec. 26. Settled 1825. Native of Md. P. O. Cadiz. Farmer and Stock Grower.

Wm. McManis. Sec. Charleston. Settled 1859. Native of Ohio. P. O. Cadiz. Laborer.

S. A. Bower. Sec. Charleston. Settled 1848. Native of Ohio. P. O. Cadiz. Dealer in Groceries, Notions, &c.

Wm. Bower. Sec. 27. Settled 1849. Native of Ohio. P. O. Cadiz. Farmer and Carpenter.

R. F. Hargrave. Sec. 20 and 26. Settled 1831. Native of Va P. O. Short Creek. Farmer, Stock and Fruit Grower.

Wm. Bond. Sec. 20. Settled 1839. Native of Md. P. O. Short Creek. Farmer and Stock Grower.

G. H. Heberling. Sec. 15 and 20. Settled 1828. Native of Va. P. O. Short Creek. Farmer and Stock Grower.

R. P. Ladd. Sec. 15. Settled 1851. Native of Ohio. P. O. Short Creek. Farmer and Stock Grower.

Thomas Adams. Sec. 14 and 15. Settled 1832. Native of Ohio. P. O. Short Creek. Farmer and Proprietor of Saw Mill.

Harrison Adams. Sec. 14 and 15. Settled 1840. Native of Ohio. P. O. Short Creek. Veterinary Surgeon.

J. A. Stringer. Sec. 15. Settled 1864. Native of Ohio. P. O. Short Creek. Farmer and Stock Grower.

Samuel Jobes. Sec. 9. Settled 1857. Native of Ohio. P. O. Short Creek. Farmer and Stock Grower.

John Hurford. Sec. 9. Settled 1818. Native of Ohio. P. O. Short Creek. Farmer and Stock Grower.

J. E. Keyser. Sec. 9. Settled 1837. Native of Md. P. O. Adena, Jefferson Co. Farmer and Stock Grower.

L. M. Branson. Sec. 18. Settled 1834. Native of Ohio. P. O. Short Creek. Wool Commission Merchant. He has bought of the Farmers of Harrison County, millions of pounds.

Joseph Shields. Sec. 8. Settled 1828. Native of Del. P. O. Short Creek. Farmer and Stock Grower.

James Adams. Sec. 8. Settled 1803. Native of Penna. P. O. Short Creek. Pioneer.

J. C. Adams. Sec. 8. Settled 1820. Native of Ohio. P. O. Short Creek. Farmer and Stock Grower.

T. H. Kerr. Sec. 8. Settled 1836. Native of Ohio. P. O. Adena, Jefferson Co. Farmer and Stock Grower.

Johnson Stringer. Sec. 3. Settled 1860. Native of Ohio. P. O. Short Creek. Farmer and Stock Grower.

Cadiz Township Business Directory.

James N. Haverfield. Sec. 17. Farmer.

Wm. H. Henderson. " 17. Native of Ohio. P. O. Cadiz. Farmer.

Alex. Haverfield. Sec. 17. P. O. Cadiz. Farmer.

James B. Jamison. Sec. 11. Settled 1831. Native of Ohio. P. O. Cadiz. Farmer.

John H. Jumps. Sec. 10. Settled 1854. Native of Ohio. P. O. Cadiz. Carpenter and Joiner.

Wm. S. Haverfield. Sec. 10. Settled 1840. P. O. Cadiz. Farmer.

Wm. Rogers. Sec. 20. Settled 1817. Native of Ohio. P. O. Cadiz. Farmer and Sheep Raiser.

Alex. McFadden. Sec. 22. Settled 1818. Native of Ohio. P. O. Cadiz. Farmer and Sheep Grower.

Samuel Johnson. Sec. 23. Settled 1831. Native of Ohio. P. O. Cadiz. Carpenter and Joiner.

John C. Jamison. Sec. 4. Native of Ohio. P. O. Cadiz. Farmer.

G. L. Haverfield. Sec. 22. Settled 1829. Native of Ohio. P. O. Cadiz. Farmer.

Isaac Barger. Sec. 22. Native of Ohio. P. O. Cadiz. Farmer.

D. L. Hines. Sec. 23. Settled 1827. Native of Ohio. P. O. Cadiz. Farmer.

W. F. Hines. Sec. 23. Settled 1839. Native of Ohio. P. O. Cadiz. Farmer.

Joseph Haverfield. Sec. 17. Native of Ohio. P. O. Cadiz. Farmer.

Samuel Hedges. Sec. 11. Settled 1829. Native of Ohio. P. O. Cadiz. Farmer.

Wm. McGonagle. Sec. 17. Settled 1851. Native of Ohio. P. O. Cadiz. Farmer.

J. C. Fulton. Sec. 10. Settled 1832. Native of Ohio. P. O. Cadiz. Farmer.

James Haverfield. Sec. 22. Native of Ohio. P. O. Cadiz. Farmer.

Samuel McFadden. Sec. 15. Native of Ohio. P. O. Cadiz. Farmer.

Ira Dickerson. Sec. 32. Settled 1840. Native of Ohio. P. O. Cadiz. Mechanic.

Hiram M. Dickerson. Sec. 32. Settled 1800. Native of Ohio. P. O. Cadiz. Farmer.

M. S. Jamison. Sec. 10. Settled 1838. Native of Ohio. P. O. Cadiz. Farmer.

John Sharp. Sec. 4. Settled 1810. Native of Penna. P. O. Cadiz. Farmer.

Alex. B. Kerr. Sec. 23. Settled 1827. Native of Ohio. P. O. Cadiz. Farmer.

J. J. Rea. Sec. 4. Settled 1824. Native of Ohio. P. O. Cadiz. Farmer.

E. W. Kettering. Sec. 34. Settled 1855. Native of Pa. P. O. Cadiz. Carpenter.

Geo. McFadden. Sec. 3. Settled 1830. Native of Ohio. P. O. Cadiz. Farmer.

R. Mitchell. Sec. 31. Settled 1845. Native of Ohio. P. O. Cadiz. Farmer.

Samuel Cochran. Sec. 3. Settled 1810. Native of Ohio. P. O. Cadiz. Farmer.

J. D. Osborn. Sec. 9. Settled 1825. Native of Ohio. P. O. Cadiz. Farmer.

T. J. Richey. Sec. 9. Settled 1846. Native of Ohio. P. O. Cadiz. Farmer.

John M. Richey. Sec. 9. Settled 1809. Native of Ohio. P. O. Cadiz. Farmer.

R. G. Richey. Sec. 2. Settled 1847. Native of Ohio. P. O. Cadiz. Farmer.

T. C. Grove. Sec. 32. Settled 1833. Native of Pa. P. O. Cadiz. Farmer.

Edward Breen. Sec. 8. Settled 1872. Native of Ohio. P. O. Cadiz. Farmer.

S. T. & R. Porter. Sec. 14. Settled 1822. Native of Ohio. P. O. Cadiz. Farmer.

J. & A. Porter. Sec. 8. Settled 1819. Native of Ohio. P. O. Cadiz. Farmers.

John McFadden. Sec. 2. Settled 1845. Native of Ohio. P. O. Cadiz. Farmer.

A. Clark. Sec. 32. Settled 1865. Native of Penna. P. O. Short Creek. Farmer.

D. Mitchell. Sec. 32. Settled 1816. Native of Va. P. O. Cadiz. Farmer.

J. D. Mitchell. Sec. 32. Settled 1873. Native of Ohio. P. O. Cadiz. Farmer.

Wm. Ramsey. Sec. 32. Settled 1837. Native of Pa. P. O. Cadiz. Farmer and Grazier.

Samuel Rutan. Sec. 36. Settled 1817. Native of Pa. P. O. Cadiz. Stone and Brick Mason.

R. McKee. Sec. 5. Settled 1815. Native of Ohio. P. O. Cadiz. Farmer and Stock Raiser.

Joseph L. Thompson. Sec. 36. Settled 1826. Native of Ohio. P. O. Cadiz. Farming and Stock Raising.

E. S. Henry. Sec. 35. Settled 1850. Native of Ohio. P. O. Athens. Farmer.

Joseph Thompson. Sec. 12. Settled 1818. Native of Ohio. P. O. Cadiz. Farmer and Stock Raiser.

John Wegaw. Sec. 6. Settled 1826. Native of Ohio. P. O. Cadiz. Farmer and Stock Raiser.

H. Swylie. Sec. 36. Settled 1834. Native of Ohio. P. O. Cadiz. Farmer and Stock Raiser.

M. Swylie. Sec. 36. Settled 1832. Native of Ohio. P. O. Cadiz. Farmer and Stock Raiser.

T. Katering. Sec. 34. Settled 1862. Native of Pa. P. O. Cadiz. Farming.

L. Brindley. Sec. 34. Settled 1828. Native of Md. P. O. Cadiz. Farming.

Wm. Bower. Sec. 34. Settled 1850. Native of Ohio. P. O. Cadiz. Farming.

Susanah Bulger. Sec. 34. Settled 1874. Native of Ohio. P. O. Cadiz. Landholder.

Fryer & Bro. Sec. 34. Settled 1845, 1850. Native of Ohio. P. O. Cadiz. Dealers in Ice, Lumber, &c. Proprietors of Grist and Saw Mill, Turning Lathe, &c.

Wm. Loofbourrow. Sec. 6. Settled 1867. Native of Ohio. P. O. Cadiz. Farming and Proprietor of Coal Bank.

James Braden. Sec. 34. Settled 1803. Native of Pa. P. O. Cadiz. Farming.

Jacob Marshall. Sec. 6. Settled 1818. Native of Ohio. P. O. Cadiz. Farming.

Eli Peacock. Sec. 34. Settled 1815. Native of Md. P. O. Cadiz. Farmer.

Jacob McMannis. Sec. 34. Settled 1861. Native of Va. P. O. Cadiz. Farmer.

W. O. Harrah. Sec. 34. Settled 1870. Native of Ohio. P. O. Cadiz. Farmer, Importer and Breeder of Fancy Poultry.

H. Boyles. Lincoln ave. Settled 1843. Native of Pa. P. O. Cadiz. Farmer and Stock Raiser.

John Finical. Sec. 30. Settled 1831. Native of Pa. P. O. Cadiz. Farmer and Stock Raiser.

J. B. Rogers. Sec. 34. Settled 1825. Native of Ohio. P. O. Cadiz. Farmer, Grain and Stock Raiser.

Welch Rogers. Sec. 34. Settled 1851. Native of Ohio. P. O. Cadiz. Farmer, Grain and Stock Raiser.

Joseph Rogers. Sec. 35. Settled 1869. Native of Ohio. P. O. Cadiz. Farmer, Grain and Stock Raiser.

J. Holland. Sec. 6. Settled 1814. P. O. Cadiz.

S. S. Campbell. Sec. 36. Settled 1868. Native of Pa. P. O. Cadiz. Farmer.

E. M. Slemmons, Market st. Settled 1827. Native of Ohio. P. O. Cadiz. Carpenter and Contractor.

Craig Hamilton. Sec. 16. Settled 1825. Native of Ohio. P. O. Cadiz. Farmer, Grain and Stock Raiser.

A. J. Rea. Sec. 27. Settled 1827. Native of Ohio. P. O. Cadiz. Farmer, Grain and Stock Raiser.

A. Smith. Sec. 26. Settled 1858. Native of Ireland. P. O. Cassville. Farmer, Grain and Stock Raiser.

I. A. Lawrence. Sec. 26. Settled 1845. Native of Ohio. P. O. Cassville. Farmer, Grain and Stock Raiser.

Arthur Barrett. Sec. 26. Settled 1820. Native of Ohio. P. O. Cassville. Farmer and Stock Raiser.

Isaac Barrett. Sec. 26. Settled 1855. Native of Ohio. P. O. Cassville. Farmer.

Wm. Barrett. Sec. 26. Settled 1861. Native of Ohio. P. O. Cassville. Farmer and Sheep Raiser.

T. McFadden. Sec. 26. Settled 1820. Native of Ohio. P. O. Cadiz. Farmer and Stock Raiser.

A. S. Clemens. Sec. 32. Settled 1838. Native of Ohio. P. O. Cassville. Dealer in Groceries and Provisions and a General Stock of First-Class Goods, unsurpassed in quality and price. Also the highest price paid for all Country Produce.

John D. Mitchell. Sec. 32. Settled 1825. Native of Ohio. P. O. Cassville. Farmer, Stock and Grain Raiser.

John Houser. Sec. 32. Settled 1837. Native of Ohio. P. O. Cassville. Farmer and Stock Raiser.

Margaret Mitchell. Sec. 32. Settled 1787. Native of Pa. P. O. Cassville. Aged 87. Settled 1787.

E. G. Holliday. Sec. 26. Settled 1822. Native of Ohio. P. O. Cassville. Farmer and Stock Grower.

J. D. Porter. Sec. 20. Settled 1828. Native of Ohio. P. O. Cadiz. Farmer and Wool Grower.

G. Dickerson. Sec. 14. Settled 1818. Native of Ohio. P. O. Cadiz. Farmer and Wool Grower.

Adam Dunlap. Sec. 20. Settled 1807. Native of Pa. P. O. Cadiz. Farmer and Wool Grower.

J. W. J. Alexander. Morefield. Proprietor of Alexander Hotel.

J. K. Ourant. Sec. 32. Settled 1833. Native of Ohio. P. O. Cassville. Dealer and Raiser of all kinds of Stock, and Farmer.

J. W. Ourant. Sec. 33. Settled 1831. Native of Ohio. P. O. Cassville. Farmer, Stock Raiser and Wool Grower.

M. Barnett. Sec. 33. Settled 1869. Native of Ohio. P. O. Cassville. Farmer, Stock Raiser and Wool Grower.

John Lafferty. Sec. 33. Settled 1854. Native of Ohio. P. O. Cassville. Farmer and Wool Grower.

David Barrett. Sec. 33. Settled 1821. Native of Ohio. P. O. Cassville. Farmer and Stock Raiser.

Samuel Mehollin. Sec. 34. Settled 1846. Native of Ohio. P. O. Cassville. Farmer, and Sheep and Wool Raiser, &c.

John Mehollin. Sec. 21. Native of Ohio. P. O. Cadiz. Farmer and Stock Raiser.

Alex. Henderson. Sec. 23. Settled 1814. Native of Ohio. P. O. Cadiz. Farmer, General Stock Raiser and Wool Grower.

Charles Wells. Sec. 35. Settled 1819. Native of Pa. P. O. Cadiz. Farmer and Stock Raiser.

Jno. Johnson. Sec. 30. Settled 1825. Native of Ohio. P. O. Cadiz. Farmer and Stock Raiser.

A. H. Hines. Sec. 36. Settled 1813. P. O. Cadiz. Farmer and Stock Raiser.

R. Y. Hines. Sec. 36. Settled 1814. Native of Ohio. P. O. Cadiz. Farmer and Stock Raiser.

G. McIlroy. Sec. 34. Settled 1852. Native of Ohio. P. O. Cadiz. Farmer and Stock Raiser.

H. Ramsey. Sec. 34. Settled 1802. Native of Penna. P. O. Cadiz. Farmer and Merchant.

Lewis Strotter. Sec. 34. Settled 1867. Native of Va. P. O. Cadiz. Farmer and Teamster.

Christian Smith. Sec. 34. Settled 1873. Native of Germana. Manufacturer of Soap and Candles. Soap given in exchange for all kinds of Grease and Tallow, or cash, if preferred for the latter; also Bone Dust for sale for farming purposes.

John Hesford. Sec. 34. Settled 1853. Native of Ohio. P. O. Cadiz. Brick Maker.

Henry Haverfield. Sec. 35. Settled 1843. Native of Ohio. P. O. Cadiz. Farmer and Stock Raiser.

Albert Blair. Sec. 35. Settled 1838. Native of Ohio. P. O. Cadiz. Farmer and Stock Raiser.

M. Milliken. Sec. 31. Settled 1812. Native of Ohio. P. O. Cadiz. Farmer and Stock Raiser.

J. Urey. Sec. 35. Settled 1800. Native of Ireland. P. O. Cadiz. Farmer.

J. F. Bryant. Sec. 35. Settled 1859. Native of England. P. O. Cadiz. Farmer, Grain and Stock Raiser.

J. Robb. Sec. 35. Settled 1858. Native of Ireland. P. O. Cadiz. Farmer, Grain and Stock Raiser.

A. Anespoker. Sec. 36. Settled 1810. Native of Va. Farmer, Grain and Stock Raiser.

E. G. Holliday. Sec. 26. Settled 1822. Native of Ohio. P. O. Cassville. Farmer, Grain and Stock Raiser.

Athens Township Business Directory.

George Brown. Sec. 11. Settled 1832. Native of Ohio. P. O. New Athens. Farmer and Stock Raiser.

Robert Lee. Sec. 17. Native of Ohio. P. O. New Athens. Merchant in Stump Town.

Samuel McFadden. Sec. 16. Born 1825. Native of Ohio. P. O. New Athens. Farmer, Stock and Fruit Raiser.

Joseph Howell. Sec. 16. Settled 1844. Native of Md. P. O. New Athens. Farmer, Grain and Stock Raiser.

Elizabeth Clements. Sec. 28. Settled 1822. Native of Ohio. P. O. Flushing, Belmont Co. Daniel Clements died 1872, September 1st. Born in Cadiz Township, Ohio, 1819.

Thomas W. Clements. Sec. 29. Settled 1822. Native of Ohio. Farmer and Wool Grower.

John M. Clements. Sec. 29. Settled 1822. Native of Ohio. Farmer and Wool Grower.

Samuel A. Clements. Sec. 29. Settled 1822. Native of Ohio. Farmer and Wool Grower.

Eliza Oglevee. Sec. 28. Born 1840. Native of Ohio. P. O. Flushing, Belmont Co. George Oglevee died July 25th, 1873, was born 1833.

Israel Rankin. Sec. 30. Born 1830. Native of Ohio. P. O. Cassville, Ohio. Farmer and Wool Grower.

W. W. & T. A. Gorden. Sec 25. Settled 1857. Native of Penn P. O. Cassville. Farmers and Stock Raisers.

Samuel C. Dickerson. Sec. 19. Born 1840. Native of Ohio. P. O. Cassville. Miller and Farmer.

Mary Rankin. Sec. 19. Settled 1820. Native of Ohio. P. O. Cassville. Wm. Rankin died January 3d, 1864.

Susan Jane Rankin.

Samuel Dunlap. Sec. 24. Born 1825. Native of Ohio. P. O. Cassville. Farmer and Wool Grower.

Hannah McDowell. Sec. 18. Settled 1842. Native of Ohio. P. O. New Athens. Widow of Mr. J. McDowell. Farmer, Grain and Stock Raiser.

Samuel McDowell. Sec. 18. Settled 1851. Native of Ohio. P. O. New Athens. Farmer, Grain and Stock Raiser.

Jonathan P. Undershot. Sec. 12. Born 1828. Native of Ohio. P. O. New Athens. Farmer, Grain and Stock Raiser.

Rebecca J. Barricklow. Sec. 6. Born 1840. Native of Ohio. P. O. New Athens. This Lady was married to Henry Barricklow October 1869. Henry Barricklow departed this life February 28th, 1873.

A. Dickerson. Sec. 31. Settled 1810. Native of Penn. P. O. New Athens. Farmer and Stock Raiser.

E. McCoy. Sec. 1. Settled 1826. Native of Ohio. P. O. New Athens. Farmer and Stock Raiser.

W. W. Dickerson. Sec. 36. Settled 1818. Native of Ohio. P. O. New Athens. Wagon Maker.

B. Webb. Sec. 6. Settled 1850. Native of Ohio. P. O. New Athens. Farming, Stock and Grain Raising.

Robert Webb. Sec. 6. Athens Village. Settled 1821. P. O. New Athens. Proprietor of Students' Boarding Hall, New Athens, Ohio. Also Farmer and Miller.

William McFarland. Sec. 35. Settled 1825. Native of Ireland. P. O. New Athens Farmer and Grain and Stock Raiser.

G. L. Dickerson. Sec. 36. Settled 1846. Native of Ohio. P. O. New Athens. Proprietor of Portable Saw Mill. Also Carpenter and Joiner.

S. M. Dickerson. Sec. 31. Settled 1847. Native of Ohio. P. O. Cadiz. Farmer, Grain and Stock Raiser.

Joseph Holmes. Sec. 31. Settled 1825. Native of Ohio. P. O. New Athens. Farming and Grain and Stock Raiser.

Adam Dunlap. Sec. 16. Settled 1830. Native of Ohio. P. O. New Athens. Farmer and Stock Raiser.

Andrew McFarland. Sec. 36. Settled 1825. Native of Ohio. P. O. New Athens. Farmer and Stock Raiser.

John McCoy. Sec. 1. Settled 1816. Native of Ohio. P. O. New Athens. Farmer and Stock Raiser.

John Webb, Sr. Sec. 6. Farmer and Stock Raiser.

H. B. Dunlap. Sec. 11. Settled 1820. Native of Ohio. P. O. New Athens. Farmer and Stock Raiser.

Mary McLane. Sec. 35. Settled 1826. Native of Ohio. P. O. New Athens. Proprietor of Farm.

J. E. Cannon. Sec. 35. Settled 1826. Native of Ohio. P. O. New Athens. Merchant at New Athens, Ohio.

Jesse L. Mills. Sec. 34. Settled 1854. Native of Ohio. P. O. New Athens. Farmer and Stock Raiser.

Wm. G. Saylor. Sec. 34. Settled 1870 P. O. New Athens. Market Dealer and Brick Maker.

Mordecai Wilson. Sec. 4. Settled 1827. Native of Ohio. P. O. New Athens. Farmer and Stock Raiser.

James Cannon. Sec. 34. Settled 1824. Native of Ohio. P. O. New Athens. Farmer and Stock Raiser.

R. W. Birney. Sec. 11. Settled 1850. Native of Ohio. P. O. New Athens. Farmer and Stock Raiser.

S. Bricker. Sec. 34. Settled 1864. Native of Ohio. P. O. New Athens. Pensioned Soldier, 15th O. V. I. wounded at Kenesaw Mts.

George Love. Sec. 4. Settled 1809. Native of Ohio. P. O. New Athens. Farmer and Stock Raiser.

B. Covert. Sec. 10. Settled 1821. Native of Ohio. P. O. New Athens. Farmer and Stock Raiser.

Lottie Morris. Sec 10. Settled 1875. Native of Ohio. P. O. New Athens. Farmer and Stock Raiser.

Nancy McCracken Sec. 4. Settled 1804. Native of Penn. P. O. New Athens. Farmer and Stock Raiser.

John Culbertson. Sec. 12. Settled 1841. Native of Ohio. P. O. New Athens. Farming and Stock Raising.

H. V. Johnson. Sec. 18. Settled 1839. Native of Ohio. P. O. New Athens. Farming and Stock Raising.

W. B. Johnson. Sec. 18. Settled 1845. Native of Ohio. P. O. New Athens. Farming and Stock Raising

John Johnson. Sec. 18. Born 1806. Native of Penn. P. O. New Athens. Farming and Stock Raising. John Johnson was Born August 17, 1806 in Fayette, Pa. He returned to Harrison Co. Ohio in the year 1818, located in Cadiz Township in 1847. He moved to Athens Township where he now lives, the present owner of 170 acres of land, 2 miles West of Athens Village.

John Morris. Sec. 17. Settled 1816. Native of Ohio. P. O. New Athens. Farming and Stock Raising.
Samuel McFadden. Sec. 17. Settled 1831. Native of Ohio. P. O. New Athens. Farming and Stock Raising.
Samuel McDickerson. Sec. 28. Settled 1846. Native of Ohio. P. O. New Athens. Farming and Stock Raising.

German Township Directory.

James Hana. Sec. 29. Settled 1809. Native of Pa. P. O. Mans. Farmer.
S. J. Kemerling. P. O. Mans. Farmer and Stock Raisor.
Oliver Birney. Sec. 28. P. O. Mans. Farmer and Wool Grower.
Abraham Wood. Sec. 29. Native of Ohio. P. O. Jewett. Farmer and Stock Raiser.
Robert Mastin. Insurance Agent for the following Companies: National, of Philadelphia; Continental, of New York; Ætna, of Hartford; Sun, of Cleveland, and Glens Falls, of New York. Total Cash, $9,000,000.
Thomas Sinfield. Sec. 28. P. O. Means. House and Sign Painter and Paper Hanger.
John Beaty. Sec. 28. P. O. Means. Carpenter and Joiner.
Norton Hanna. Sec 25. P. O. Germano. Farmer and Dealer in Stock.
Mathew Galbraith. P. O. Means. Farmer.
Shadrack Busby. Sec. 25. Germano. Farmer.
Samuel Condo. Sec. 25. P. O. Germano. Farmer.
Adam Miller. P. O. Germano. Farmer and Dealer Stock.
Jacob Condo. P. O. Germano. Farmer and Dealer in Stock.
Sophia Arnold. P. O. Means.
Jesse C. Winings. P. O. Germano. Farmer.
Geo. W. Gibson. P. O. Jefferson. Farmer.
Samuel Snyder. P. O. Germano. Farmer.
Spencer Scott, Dealer in Dry Goods, Groceries, Hardware, Clothing, Boots, Shoes and General Merchandise.
Henry Hilbert. Sec. 25. P. O. Germano. Farmer.
Robert Galbraith. P. O. Germano. Farmer.
Thomas Stull. P. O. Germano.
Jacob K. Miller. P. O. Germano. Carpenter and Joiner.
James Lady. Sec. 23. P. O. Means.
Isaac Liggett. Sec. 17. Farmer.
Alexander Morgan. Sec. 19. Native of Harrison Co. P. O. Germano. Farmer.
James Hazlet. Sec. 13. Settled Jan. 5, 1835. Native of Spring Hill, Fayette Co., Pa. P. O. Germano. Farmer.
James Copland. Sec. 18. Settled 1847. Native of Green, Harrison Co., H. P. O. Miller Station. Farmer.
Thomas Cole. Sec. 13. Settled 1826. Native of Salem, O. P. O. Miller Station. Farmer.
James Golsholl. Sec. 7. Settled 1804. Native of Germano, O. P. O. Germano. Farmer.
Thomas Coleman. Sec. 8. Settled 1835. Native of Washington, Penna. P. O. Annapolis. Farmer.
Miss Maggie C. Sprout. Sec. 2. Native of Germano. P. O. Annapolis.
Wm. Beaty. Sec. 18. Native of Washington County, Penna. P. O. Means. Farmer.
Robert D. Wilson. Sec. 2. Native of Carlton, Ohio. P. O. Annapolis. Farmer.
W. S. Beebout. Sec. 3. Native of Richmond, Ohio. P. O. Annapolis. Farmer.
John C. McKee. Sec. 3. Settled 1836. Native of Jefferson, Ohio. P. O. Annapolis. Farmer.
H. A. Miller. Sec. 15. Settled 1851. Born 1 mile east of Jefferson, Ohio. P. O. Germano. Farmer.
Geo. W. Gault. Sec. 15. Settled 1839. Native of Washington, Penna. P. O. Germano. Farmer and Fine Wool Grower.
W. H. Duffield. P. O. Germano. Drug and Notion Store, Jefferson, Harrison Co., Ohio.
David Ryder. Settled 1856. Native Bowlinger, Jefferson Co., Ohio. P. O. Germano. Dry Goods and Groceries, Hardware, Hats, Caps, Boots, Shoes and Ready-made Clothing.
W. S. Winnings. Sec. 21. Father settled 1806. P.O. Germano. Agent for W. A. Wood's Reaper and Mowing Machine.
David Hazlett. Sec. 19. P. O. Germano. Farmer.
Wm. Stenger. Settled 1852. " " Planing Mill, Cabinet Shop and Furniture Room.
Robt. Kerr. Native of Harrison Co., Ohio. P. O. Germano. Pastor of the Amsterdam Church, Carroll Co., Ohio.
V. Ferguson & Son. Settled 1833. P. O. Germano. Tanner, Leather Dealer, Boot and Shoe Store.
J. W. K. Miser. Settled 1844. Native of Harrison Co. Ohio. P. O. Miller Station. School Teacher.
O. B. Rest. Born in County. P. O. Germano. Tin, Copper and Sheet Iron Ware, Stoves and Hollow Ware, Plows, &c.
John Miller. Born in County. P. O. Germano. Farmer.
A. V. Ryder. Settled 1850. Native of Knox, Jefferson Co., Ohio. P. O. Germano. Manufacturer of the New and Improved Package Hay and Grain Packer, Little Giant Cultivators, Iron Double Shovel Plows, Corn Planters, Light and Heavy Wagons, &c.
Israel Angel. Settled 1866. Native of New Philadelphia, Tuscarawas Co., Ohio. P. O. Germano. Custom made Boots and Shoes.
Samuel Smith. Settled 1854. Native of Smithfield, Jefferson Co., Ohio. P. O. Germano. All kinds of Repairs for Wagons, Plows, and Farming Utensils generally.
Zachariah T. Benedick. Settled 1846. Native of Jefferson, Harrison Co., Ohio. P. O. Germano. Carpenter and Joiner.
John Miser. Sec. 26. Settled 1815. P. O. Germano. Farmer.
R. J. Patton. Sec. 26. Native of New Jefferson, Ohio. P. O. Germano. Patton Steam Mill, Choice Family Flour, Corn Meal and Feed, and Dealer in Wheat, Rye, Corn and Oats.
Samuel Cartright. Sec. 11. Settled 1827. Native of Ohio. P. O. Miller Station. Blacksmithing and General Repairing.
Wm. Potts. Sec. 11. Settled 1868. Native of Penna. P. O. Miller Station. Farmer and Stock Raiser
Smith & Seidenburg. Sec. 11. Settled 1847. P. O. Miller Station. Dealers in Dry Goods, Groceries, Queensware, Hardware, Clothing, Hats, Caps, Boots, Shoes and General Merchandise.
Henry Seidenburg. Sec. 11. Settled 1869. Native of N. Y. P. O. Miller Station. Merchant.
Isabel Campbell. Sec. 11. Settled 1837. Native of Ohio. P. O. Miller Station. Farming.
Sarah E. Basley. Sec. 11. Settled 1844. Native of Ohio. P. O. Miller Station. Farming.
Jos. R. Penn. R. R. st. Settled 1872. Native of Ohio. P. O. Means. Cadiz Junction. Manufacturer of Boots and Shoes. Repairing done on short notice.
Samuel Wilson. Sec. 5. Settled 1871. Native of Penna. P. O. Miller Station. Farmer and Stock Grower.
Joseph Cole. Sec. 6. Settled 1841. Native of Ohio. P. O. Miller Station. Farmer and Stock Grower.
P. A. Shultz. Sec 8. Settled 1853. Native of Ohio. P O. Annapolis, Jefferson County, Ohio. Farmer and Stock Grower.
A. F. Work. Sec. 11. Settled 1827. Native of Ohio. P. O. Miller Station. Farmer and Stock Grower.
L. W. Ralston. Sec. 18. Settled 1830. Native of Penna. P. O. Means. Farmer and Stock Grower.
L. B. Ralston. Sec. 18. Settled 1839. Native of Ohio P. O. Means. Farmer.
James Peoples. Sec. 26. Settled 1814. Native of Ohio P. O. Germano. Farmer and Stock Grower.
S. S. Winings. Sec. 24. Settled 1821. Native of Ohio. P. O. Germano. Farmer and Stock Grower.
Henry Miller. Sec. 20. Settled 1824. Native of Ohio. P. O. Germano. Farmer and Stock Grower.

Green Township Business Directory.

D. Richer. Sec. 30. Settled 1838. Native of Ohio. P. O. Cadiz. Farming and Stock Raising.
Saml. Adams. Sec. 23. Settled 1803. Native of Ohio. P. O. Cadiz. Farming and Stock Raising.
Saml. Thomson. Sec. 30. Settled 1822. Native of Ohio P. O. Cadiz. Farming and Stock Raising.
J. M. Gray. Sec. 25. Settled 1849. Native of Ohio. P. O. Cadiz. Farming and Stock Raising.
Wm. P. Kyle. Sec. 25. Settled 1838. Native of Ohio. P. O. Cadiz. Farming and Stock Raising.
Ingram Clark. Sec. 25. Settled 1816. Native of Ohio. P. O. Cadiz. Farming and Stock Raising.
A. Patterson. Sec. 24. Settled 1836. Native of Ohio. P. O. Hopedale. Farming and Stock Raising.
Oscar Clark. Sec. 18. Settled 1833. Native of Ohio. P. O. Hopedale. Farming and Stock Raising.
Nathan Wright. Sec. 6. Settled 1818. Native of Ohio. P. O. Hopedale. School Teacher.
John Narman. Sec. 17. Settled 1838. Native of Ohio. P. O. Cadiz. Dealer in Dry Goods, Groceries, Queensware and Crockery Ware, Hats, Caps, Boots and Shoes, Patent Medicines, &c.
Clarissa Jamison. Sec. 23. Settled 1826. Native of Ohio. P. O. Cadiz. Farming and Stock Raising.
J. C. Kerr. Sec. 17. Settled 1811. Native of Ohio. P. O. Cadiz. Farming and Proprietor of Union Vale Flouring Mill and Woolen Factory.
Johnson Craig. Sec. 29 Settled 1803. Native of Ohio. P. O. Cadiz. Farming and Stock Raising.
Joseph Noble. Sec. 27. Settled 1866. Native of N. Y. P. O. Cadiz. Farmer.
Walter Craig. Sec. 29 Settled 1819. Native of Ohio. P. O. Cadiz. Farmer and Land Speculator.
R. A. Miller. Sec. 28. Settled 1859. Native of Penn. P. O. Cadiz. Turner and Carpenter.
Alex. Hamilton. Sec. 28. Settled 1815. Native of Ohio. P. O. Cadiz. Farmer and Stock Raiser.
John Clifford. Sec. 28. Settled 1841. Native of Ireland. P. O. Cadiz. Farmer and Stock Raiser.
Jas. Mitchell. Sec. 22. Settled 1821. Native of Pa. P. O. Cadiz. Farmer and Stock Raiser.
Henry V. Shepler. Sec. 22. Settled 1840. Native of Ohio. P. O. Cadiz. Farmer and Stock Raiser.
John Sparrow. Sec. 22. Settled 1825. Native of Ohio. P. O. Cadiz. Farmer and Stock Raiser.
John Crashey. Sec. 22. Settled 1836. Native of Ohio. P. O. Cadiz. Farmer and Stock Raiser.
T. Healen. Sec. 27. Settled 1859. Native of Ohio. P. O. Folk's Station. Farmer, Stock Raiser and Coal Dealer.
Wm. Welch. Sec. 29. Settled 1870. Native of Ohio. P. O. Cadiz. Farmer and Stock Raiser.
Thos. Brindley. Sec. 23. Settled 1846. Native of Ohio. P. O. Cadiz. Farmer and Stock Raiser.
E. Ogden. Sec. 12. Settled 1814. Native of Ohio P. O. Hopedale. Farming.
A. Hurford. Sec. 11. Settled 1834. Native of Ohio. P. O. Cadiz. Farming and Stock Raising.
Wm. Reed. Sec. 11. Settled 1810. Native of Pa. P. O. Hopedale. Farming and Stock Raising.
J. L. Harrah. Sec. 12. Settled 1868. Native of Ohio. P. O. Hopedale. Farming and Stock Raising.
Dr. W. Beadle. Sec. 19. Settled 1851. Native of Ohio. P. O. Cadiz. Physician.
J. B. Baxter. Sec. 8. Settled 1826. Native of Ohio. P. O. Hopedale. Farming and Stock Raising.
S. Baxter, Jr. Sec. 8. Settled 1838. Native of Ohio. P. O. Hopedale. Farming and Stock Raising.
Wm. Simpson. Sec. 1. Settled 1829. Native of Ohio. P. O. Hopedale. Farming and Stock Raising.
James Taggart. Sec. 2. Settled 1806. Native of Ohio. P. O. Hopedale. Farming and Stock Raising.
J. S. Merchant. Settled 1849. Native of Ohio. P. O. Hopedale. Patent Right and Insurance Agent.
John Ramsey. Sec. 7. Settled 1805. Native of Ohio. P. O Hopedale. Farmer and Stock Raising.
Geo. Taggart. Sec. 7. Settled 1814. Native of Ohio. P. O Hopedale. Farmer and Stock Raising.
Sarah J. Taggart. Sec. 7. Settled 1844. Native of Ohio. P. O. Hopedale. Farmer and Stock Raising.
Benj Barnes. Sec 18. Settled 1851. Native of Ohio. P. O. Hopedale. Farmer and Stock Raising.
J. S. Black. Sec. 13. Settled 1844. Native of Ohio. P. O. Hopedale. Farmer and Stock Raising.
H. S. Black. Sec. 13. Settled 1819. Native of Ohio. P. O. Hopedale. Farmer and Stock Raising.
G. W. Lyons. Settled 1847. Native of Ohio. P. O. Hopedale. Carpenter.
Samuel Whaler. Settled 1855. Native of Ohio. P. O. Hopedale. Carpenter.
D. Allison. Cadiz st. Settled 1826. Native of Ohio. P. O. Hopedale. Tanner and Farmer.
B. E. Furguson. Sec. 3. Settled 1814. Native of Ohio. P. O. Hppedale. Farming and Stock Raising.
Lesley Copeland. Sec. 15. Settled 1850. Native of Ohio. P. O. Hopedale. Farming and Stock Raising.
Wm. C. Gallaher. Sec. 21. Settled 1812. Native of Ohio. P. O. Hopedale. Dealer in Groceries and Provisions, Folk's Station
Jas. Roberts. Sec. 28. Settled 1852. Native of Island of Gurnsey, French Possession. P. O. Folk's Station. Farmer.
Geo. Devolt. Sec. 28. Settled 1845. Native of Ohio. P. O. Cadiz Junction. Farmer and Coal Digger.
Thomas Copland. Sec. 21. Settled 1804. Native of Pa. Folk's Station. Farmer and Stock Raiser.
Christina Davidson. Sec. 8. Settled 1830. Native of Ohio. P. O. Hopedale. Farmer and Stock Raiser.
W. Mansfield. Sec. 2. Settled 1874. Native of Ohio. P. O. Hopedale. Farmer and Stock Raiser.
A. S. Simpson. Sec. 1. Settled 1829. Native of Ohio. P. O. Hopedale. Farmer and Stock Raiser.
Wm. M. Ramsey. Sec. 1. Settled 1839 Native of Ohio. P. O. Hopedale. Farmer and Stock Raiser.
H. B. Prindley. Sec. 16. Settled 1831. Native of Ohio. P. O. Cadiz. Farmer and Stock Dealer.
N. A. Wallace. Sec. 11. Settled 1811. Native of Ohio P. O. Cadiz. Farmer and Stock Grower.
Wm. H. Johnson. Sec. 5. Settled 1833. Native of Ohio. P. O. York, Jefferson Co., O. Farmer and Stock Grower.
W. L. Kyle. Sec. 6. Settled 1823. Native of Ohio. P. O. Hopedale. Farmer and Stock Grower.
Dennis Michaels Sec. 6 Settled 1822. Native of Maryland. P. O. Hopedale. Farmer and Stock Grower.
D. W. Mansfield. Sec. 7. Settled 1843. Native of Ohio. P. O. Hopedale. Farmer and Stock Grower.
James B. Shepler. Sec. 14. Settled 1833. Native of Ohio. P. O. Hopedael. Farmer and Stock Grower.
Wm. Croskey. Settled 1817. Native of Ohio. P. O. Hopedale. Farmer and Stock Grower.
W. F. Houser. Settled 1848. Native of Ohio. P. O. Hopedale. Farmer and Stock Grower.
Thos. W. Thompson. Sec. 19. Settled 1833. Native of Ohio. P. O. Cadiz. Farmer and Stock Grower.
Thos. Parkinson. Sec 4. Settled 1819. Native of Ohio. P. O. Updegroff, Jefferson Co., Ohio. Farmer, Stock Grower and Dealer.
J. H. Black. Settled 1813. Native of Ohio. P. O. Hopedale. Justice Peace.
William Eagleston. Sec. 18. Settled 1813. Native of Ohio. P. O. Cadiz. Farmer and Stock Grower.
Wm. H. Eagleson. Sec. 18. Settled 1854. Native of Ohio. P. O. Cadiz. Farmer and Stock Grower.
Saml. Robb. Sec. 24. Settled 1858. Native of Ireland. P. O Cadiz. Farmer and Stock Grower.
M. B. Kennedy. Sec. 13. Settled 1825. Native of Ohio. P. O. Cadiz. Farmer and Stock Grower.
Thomas Healer. Settled 1858. Native of Ohio. P. O. Folk's Station. Farmer, Stock Grower and Dealer in Coal.
Joseph Stewart. Sec. 4. Settled 1840. Native of Ohio. P. O. Hopedale. Farmer and Stock Grower.
Samuel Woddle. Settled 1870. Native of Ohio. P. O. Hopedale. Farmer and Stock Grower.
Geo. L. Copeland. Sec. 10. Settled 1839. Native of Ohio. P. O. Miller Station. Farmer and Stock Grower.
Isaac Holmes. Sec. 10. Settled 1808. Native of Ohio. P. O Hopedale. Farmer, Stock and Wool Grower.
Allen Maxwell. Sec. 21. Settled 1817. Native of Ohio. P. O. Folk's Station. Farmer and Stock Grower.
Henry Myers. Sec. 27. Settled 1849. Native of Ohio. P. O. Folk's Station. Farmer and Carpenter.
Wesley Brindley Sec. 28. Settled 1834. Native of Ohio. P. O Means. Farmer and Stock Grower
A. V. Moore. Sec. 9. Settled 1817. Native of Ohio. P. O Hopedale. Farmer and Stock Dealer.

Franklin Township Business Directory.

Levi Arbung. Settled 1871. Native of Ohio. P. O. Tappan. General Dealer in Dry Goods and Notions.
Wm. Miller. Settled 1872. Native of Ohio. Tappan P. O. Miller and Proprietor Saw and Grist Mill.
R. B. Utter. Tappan P. O.
J. H. I. Hitton. Settled 1832. Native of Maryland. Tappan P. O. Carpenter and Builder.
Martha P. Blackburn. Settled 1829. Native of Ohio. Tappan P. O. Lady.
Dr. Jas. Stone. Settled 1859. Native of N. Y. Tappan P. O. Physician and Surgeon.
Israel Dunn. Sec. 29. Settled 1872. Native of Penn. Tappan P. O. Teacher.
D. S. Coultrap. Settled 1829. Native of Ohio. P. O. Deersville. Merchant.
F. D. Barnes. Settled 1841. Native of Ohio. P. O. Deersville. Manufacturer of Boots and Shoes.
Jas. S. Johnson. Settled 1855. Native of Ohio. P. O. Deersville. Teacher.
Bernard Fritz. Settled 1834. Native of Germany. P. O. Deersville. Saddler.
John M. Welch. Settled 1842. Native of Ohio. P. O. Deersville. M. D.
Albert Moore. Settled 1849. Native of Ohio. P. O. Deersville. Teacher and Grocer.
A. A. F. Farbert. Settled 1848. Native of Ohio. P. O. Deersvill. Carriage Manfacturer.
T. W. Giles. Settled 1859. Native of Ohio. P. O. Deersville. Supt. Deersville Public School.
Josephas Kennedy. Settled 1848. Native of Ohio. P. O. Deersville. Manufacturer of Boots and Shoes.
Alex. Auld. Settled 1822. Native of Penn. P. O. Deersville. Farmer and Teacher and Author of Music.
Wm. L. Johnson. Settled 1848. Native of Ohio. P. O. Deersville. Carpenter and Builder.
J. K Law. Settled 1856. Native of Ohio. P. O. Deersville. Wagon and Carriage Painter.
David Gladman. Sec. 32. Settled 1842. Native of Ohio. P. O. Deersvile. Farmer, Grain and Stock Raiser.
D. H. Myers. Sec. 32. Settled 1833. Native of Ohio. P. O. Deersville. Farmer and S. Teacher.
W. M. Howes. Sec. 32. Settled 1848. Native of Ohio. P. O. Tippecanoe. Teacher.
Jas. Howell. Sec. 1. Settled 1840. Native of Maryland. P. O. Deersville. Farmer, Grain and Stock Raiser.
Jacob Cramlet. Sec. 2. Settled 1841. Native of Ohio. P. O. Deersville. Mule Dealer and Raiser.
Elizabeth Irwin. Sec. 32. Settled 1848. Native of Ohio. P. O. Deereville. Farm.
Eli B. Lukens. Sec. 32. Settled 1833. Native of Ohio. P. O. Deersville. Farmer, Grain and Stock Raiser.
Thomas McGill. Sec. 33. Settled 1845. Native of Ohio. P. O. Deersville. Farmer, Grain and Stock Raiser.
Jas. W. Worstell. Sec. 33. Settled 1834. Native of Ohio. P. O. Deersville. Farmer, Grain and Stock Raiser.
G. W. Cramlet. Sec. 3. Settled 1848. Native of Ohio. P. O. Tappan. Farmer, Grain and Stock Raiser.
Joseph McBeth. Settled 1856. Native of Deersville. P. O. Deersville. Farmer, Grain and Stock.
Rev. Samuel Patterson. Settled 1858. Native of Deersville. P. O. Deersville. Minister of the Presbyterian Church.
Litchworth Birney. Sec. 25. Settled 1817. Native of Deersville. P. O. Deersville. Retired Farmer.
Thomas Riley. Nottingham. Settled 1836. Native of Ohio. P. O. Deersville. Farmer, Grain and Stock Raiser.
John V. Rose. Sec. 1. Settled 1837. Native of Ohio. P. O. Deersville. Miner and Farmer.
William Dickey. Sec. 3. Settled 1841. Native of Ohio. P. O. Tappan. Miner and Farmer.
Samuel Dickey. Sec. 2. Settled 1824. Native of Ohio. P. O. Deersville. Farmer, Grain and Stock Raiser.
John McGill. Sec. 2. Settled 1847. Native of Ohio. P. O. Deersville. Farmer, Grain and Stock Raiser.
John Weaver. Sec. 7. Settled 1856. Native of Ohio. P. O. Deersville. Farmer, Grain and Stock Raiser.
Little Jeremiah Weaver. Settled 1841. Native of Ohio. P. O. Deersville. Farmer, Grain and Stock Raiser.
Jeremiah Weaver, Sr. Sec. 18. Settled 1834. Native of Pennsylvania. P. O. Deersville. Farmer, Grain and Stock Raiser.
Thomas McMillin. Sec. 7. Settled 1826. Native of Ohio. P. O. Deersville. Coal Mines.
Cornelias Vickers. Sec. 26. Settled 1830. Native of Ohio. P. O. Deersville. Retired Farmer.
Thomas A. Finicol. Sec. 32. Settled 1834. Native of Ohio. P. O. Deersville. Farmer, G. and S.
Christopher Corrothers. Sec. 9. Settled 1852. Native of Ireland. P. O. Feed Spring. Farmer, Grain and Stock Raiser.
J. W. Iler. Sec. 9. Settled 1804. Native of Ohio. P. O. Tappan. Farmer, Grain, Stock Raiser and Stone Mason.
Joel Price. Sec. 10. Settled 1847. Native of Ohio. P. O. Feed Spring. Retired Farmer, Grain.
Jonathan Mcclintick. Sec. 9. Settled 1842. Native of Penn. P. O. Feed Spring. Farmer, Grain and Stock Raiser.
Joseph G. Lukens. Washington Township. Settled 1832. Native of Ohio. P. O. Tippecanoe. Proprietor of Thresher.
H. Woorstell. Sec. 3. Settled 1830. Native of Philadelphia. Tappan P. O. Retired Farmer.
John J. Jones. Res. at Widow Herlep. Settled 1829. Native of Ohio. Tappan P. O. Farmer, Grain and Stock Raiser.

OUTLINE MAP
OF HARRISON Co. OHIO.

Scale ½ inches to the Mile

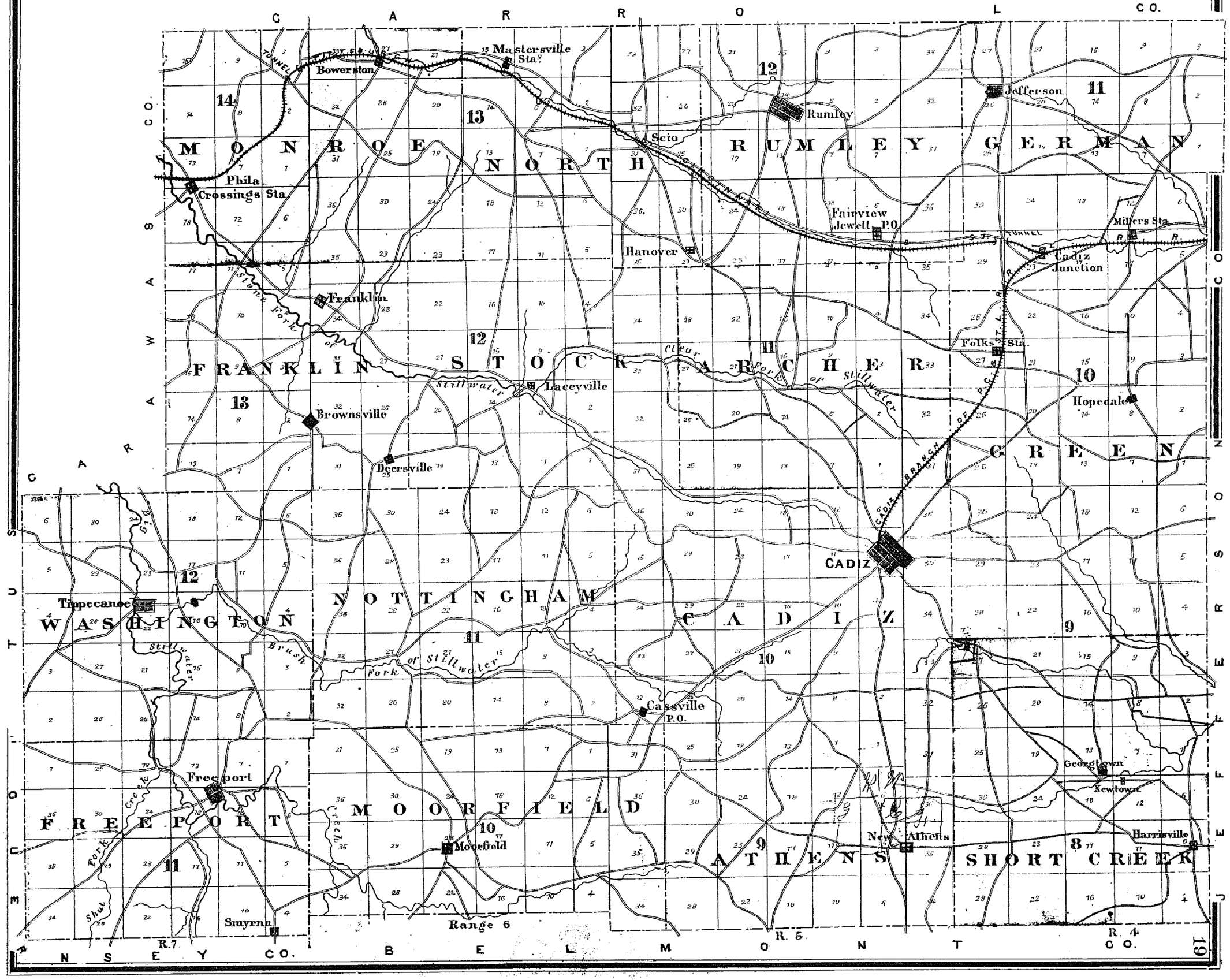

NEW RAIL ROAD MAP OF THE STATE OF OHIO

Published by J. A. CALDWELL 1875.

EXPLANATION.

Rail Roads - Completed.
Rail Roads - Proposed.
Canals.
County-Towns ..... WEST UNION
R. R. Stations ..... Hanover
Towns not R. R. Stat. ..... Aberdeen
Rail Road Names ..... IRON R.R.

SCALE OF MILES

MICHIGAN

INDIANA

KENTUCKY

WEST VIRGINIA

PENNSYLVANIA

MARYLAND

ERIE

LAKE

ASHTABULA

GEAUGA

CUYAHOGA

LORAIN

MEDINA

SUMMIT

PORTAGE

TRUMBULL

MAHONING

COLUMBIANA

WAYNE

ASHLAND

RICHLAND

CARROLL

HOLMES

KNOX

TUSCARAWAS

JEFFERSON

HARRISON

COSHOCTON

LICKING

MUSKINGUM

GUERNSEY

BELMONT

PERRY

MORGAN

NOBLE

MONROE

HOCKING

WASHINGTON

ATHENS

VINTON

MEIGS

JACKSON

GALLIA

LAWRENCE

FULTON

WILLIAMS

DEFIANCE

HENRY

WOOD

SANDUSKY

SENECA

PAULDING

PUTNAM

HANCOCK

WYANDOT

CRAWFORD

VANWERT

ALLEN

HARDIN

MARION

MERCER

AUGLAIZE

LOGAN

SHELBY

UNION

DELAWARE

DARKE

MIAMI

CHAMPAIGN

CLARK

MADISON

FRANKLIN

PREBLE

MONTGOMERY

GREENE

PICKAWAY

FAYETTE

BUTLER

WARREN

CLINTON

ROSS

HAMILTON

HIGHLAND

CLERMONT

PIKE

BROWN

ADAMS

SCIOTO

Toledo
Sandusky
Cleveland
Akron
Canton
Columbus
Dayton
Cincinnati
Zanesville
Marietta
Portsmouth
Pittsburgh
Wheeling
Steubenville
Youngstown
Mansfield
Newark
Lancaster
Chillicothe
Springfield
Xenia
Hamilton
Middletown
Piqua
Sidney
Findlay
Fremont
Norwalk
Elyria
Lorain
Medina
Wooster
Orrville
Massillon
Alliance
Salem
Warren
Ravenna
Painesville
Ashtabula
Conneaut
Jefferson
Geneva
Meadville
Titusville
Oil City
Franklin
Parker
Butler
Mt. Pleasant
Connellsville
Uniontown
Washington
Bellaire
Cambridge
Zanesville
Lancaster
Logan
Athens
Pomeroy
Gallipolis
Ironton
Portsmouth
Maysville
Aberdeen
Ripley
Georgetown
Batavia
Milford
Madeira
Loveland
Deer Park
Reading
Hartwell
Glendale
Wyoming
Mt. Auburn
Cumminsville
Carthage
Harrison
New Baltimore
Miamisburg
Germantown
Centerville
Springboro
Lebanon
Waynesville
Xenia
Yellow Springs
Urbana
Bellefontaine
Kenton
Upper Sandusky
Tiffin
Fostoria
Bucyrus
Galion
Crestline
Shelby
Mansfield
Ashland
Wooster
Orrville
Massillon
Canton
Alliance
Salem
Warren
Youngstown
Ravenna
Kent
Akron
Cuyahoga Falls
Hudson
Painesville
Willoughby
Wickliffe
Euclid
Chardon
Middlefield
Burton
Garrettsville
Ravenna
Kent
Akron
Cuyahoga Falls
Hudson
Painesville
Willoughby
Wickliffe
Euclid
Chardon
Middlefield
Burton
Garrettsville
Ravenna
Kent
Akron
Cuyahoga Falls
Hudson
Painesville
Willoughby
Wickliffe
Euclid
Chardon
Middlefield
Burton
Garrettsville

MAP of the UNITED STATES and TERRITORIES,

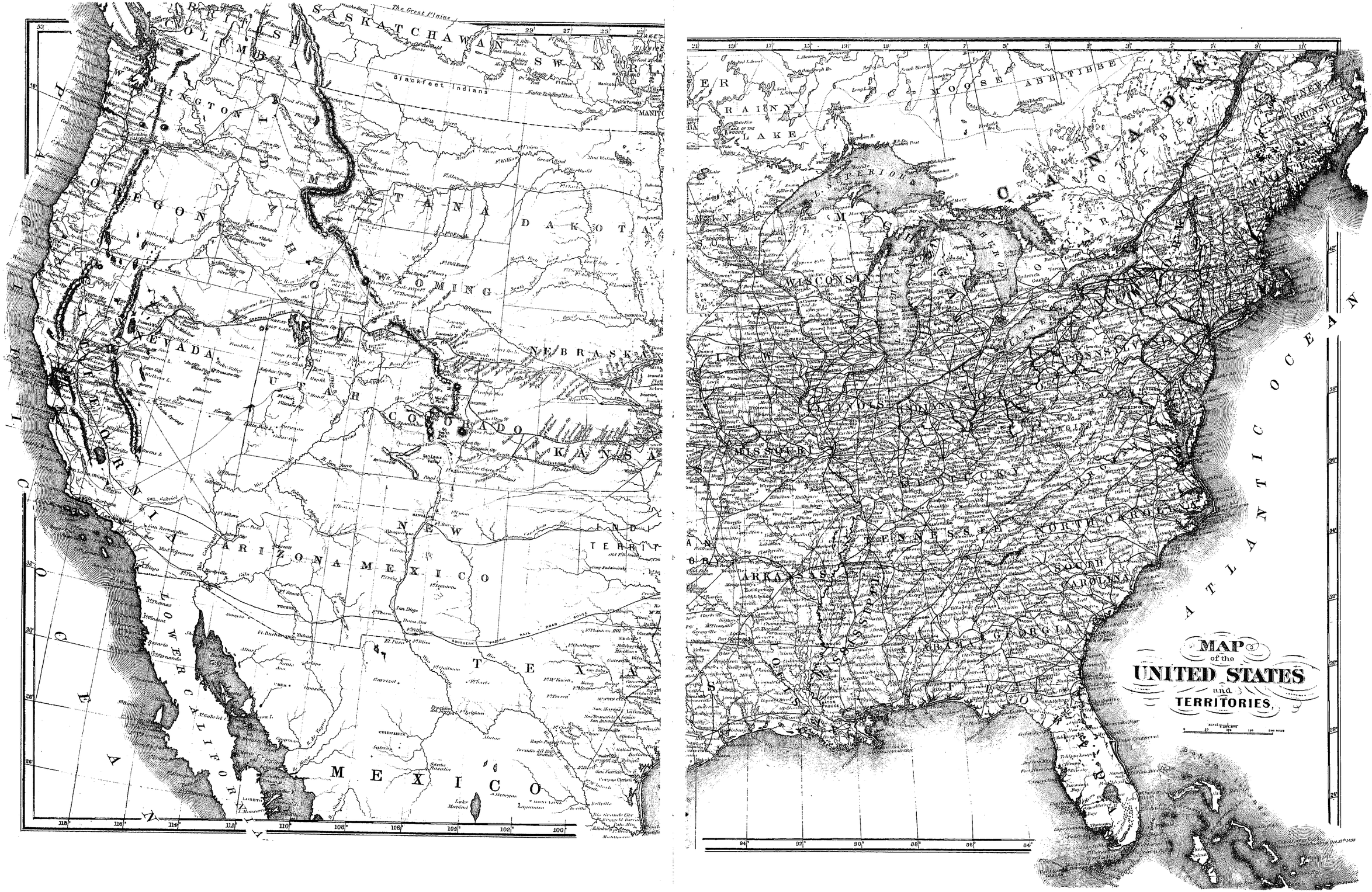
BRITISH COLUMBIA
SASKATCHAWAN
ASSINIBOIA
RUPERT'S LAND
WASHINGTON TERR.
OREGON
MINNESOTA
DAKOTA
WYOMING
NEBRASKA
NEVADA
UTAH
COLORADO
KANSAS
NEW MEXICO TERR.
ARIZONA
MEXICO
TEXAS
CALIFORNIA
LOWER CALIFORNIA
GULF OF CALIFORNIA
PACIFIC OCEAN
Blackfeet Indians
The Great Plains
SOUTHERN PACIFIC RAIL ROAD ROUTE
RAINY LAKE
MOOSE
ABBITIBBE
CANADA
NEW BRUNSWICK
WISCONSIN
MICHIGAN
ILLINOIS
INDIANA
OHIO
KENTUCKY
TENNESSEE
MISSOURI
ARKANSAS
LOUISIANA
MISSISSIPPI
ALABAMA
GEORGIA
SOUTH CAROLINA
NORTH CAROLINA
FLORIDA
ATLANTIC OCEAN
GULF OF MEXICO
Lake Superior
Lake Michigan
Lake Huron
Lake Erie
Lake Ontario
Lake Champlain
Lake Winnipeg
Lake Manitoba
Lake Winnipegosis
Lake Athabasca
Lake Winnipeg
Lake of the Woods
Lake Pontchartrain
Lake Okeechobee
Lake Maracaibo
Lake Mayran
Lake Texcoco
Lake Chapala
Lake Nicaragua
Lake Managua
Lake Yojoa
Lake Izabal
Lake Peten
Lake Atitlan
Lake Amatitlan
Lake Ilopango
Lake Guija

Map of the CITY OF CADIZ OHIO.

Referance

1. E. Laizure
2. Mrs Whouten
3. J. Bulteck
4. R. Lyons
5. J. A. Bingham
6. H. Davis Photo. Gal.
7. Marble Works
8. Timmons Tin Store
9. O Stemmons Groceries & P.O
10. Clothing Store
11. B. W. S. R.
12. Dry Goods Store
13. Drug Store
14. Mrs. Sharron Notion Store
15. J. W. Gillespie
16. Dr Office & Drug Store
17. J. W. Gillespie Furniture Store
18. Sherman House Geo. S. Akison Prop.
19. Livery Stable

Referance

1. Tin Store
2. Meat Shop
3. Barber Shop
4. Meat Shop
5. Osburn & Bro. Tin & Stove Store
6. W. Knok Harness Store
7. F. J. Wagner Bakery & Con.
8. B. Scott M. Taylor
9. X Y ....
10. Sharp Drug Store
11. & Pearce Jewelry Store
12. J. Phillips Shoe Store
13. Dry Goods & Grocery
14. Dry Goods
15. .
16. Dry Goods Store
17. Bank
17. Millinery
18. Drug Store
19. Grocery Store

LINCOLN AVE. — PARK — HARDLE — RAILWAY — BRANCH — Detroit

MUSKINGUM — WARREN — SOUTH MAIN ST. — NORTH ST. — SPRING ST. — MARKET — OHIO — BUFFALO ST. — GRANT

Res. of C. Dewey — E. Clark — J. H. Thompson — D. Cunningham — M. J. Brown — W. B. Beebe — T. Price — T. G. Paton — J. Hatton — J. Marshal — A. Mattern — G. W. Woodburn — J. E. Paulson — W. Ramsey — Bowles — W. B. Beebe — Mrs. A. Manly — J. Vaughan

Rev. J. Kerr — Coal Bank — 4½ Foot Vein — R. McKee — J. Brine — Cherokee Lake — Mrs. S. Hogle — Cadiz Gas Co — W. Hanson — S. Hamilton 12a — J. Sharon — B. Timmons — E. Timmons

Tingly Bro. — A. Dent — S. D. Shotwell — Mrs. Connell — W. Knox — R. Tingly — S. Wright — Thompson — Mrs. McConnell — J. Turcher — S. J. Beebe — Wm Yockey — Marlin Foot — Mrs. Smith — M. Hattorf — Mrs. W. Hatton — D. Hamilton — J. Simmons — Mrs. N. Jones — W. Burshe — A. Dent — Mrs. Brown — Mrs. Lawrence — J. Courser — Mrs. S. Shultz — Mrs. Smith — Henry Hagan — J. Clark — E. Brenton — J. Clark

Wm. Boggs — Shank — B. Timmons — W. D. Wheare — D. A. Holdingsworth — C. Gillespie — Harrison — J. N. Hanna — D. H. Wells — J. R. H. — D. A. Scott — Wm. Hamilton — J. Brindley — O. Stemmons — Union School — J. Brindley

S. J. Beele — S. B. Shalwell — Shank — CEMETERY — John Sharp — County Fair Ground — John Sharp — H. S. McFadden — Water — Mrs. Jno. Coleman — Brough & Cassell — Grain Drying Mill — M. Brilles — S. B. Shotwell — J. Brindley Jr. — Geo. Henderson — O. Stemmons — John Brindley — J. N. Hanna — Wm. Hamilton

Bowles — W. B. Beebe — Mrs. A. Manly — J. Vaughan — Jail — Planing Mill — Office — W. Wallace — Mrs. A. Manly — L. Lawton — K. W. Kinsey — W. C. Brown — Res of — Mrs. T. Rockhold — J. P. Lucas — T. Healy — S. McCormack — J. B. Welch — B. Williams — C. M. Boggs's Grounds — Dwarf Nursery — Orchard — Mrs. F. Bowman — J. D. Phillips — C. H. Hoag — J. Moore — Mrs. H. E. Hughes — Johns's Preserve — T. P. Church — Mrs. Harmon — Mrs. Weaver — Taylor Shop — Gilberry

R. Wright — Sheriff — W. A. Davis — R. Smith — Mrs. Smith — Mrs. Johnson — Fish Pro. Collard — W. Roche — L. Lewellen — W. F. Wiggins — Mrs. H. Vaughan — J. P. Lucas — T. Kerr — D. A. Scott — Mrs. McIvran — Stewart — Mrs. Hoop — Harris — G. Mantle — Wm. Carter — Mrs. Coggeshall — J. A. Bingham — Mrs. E. Church — Mrs. Bingham — J. Bingham — Dr. J. D. Worthington — S. B. Shotwell — J. V. Smiley — Mrs. W. Scott — Central House — R. Lyons — Mrs. Hammond — Mrs. Bingham — Dr. R. F. Sharp — J. M. Bristol — Mrs. Bristol — Mrs. Brown — Mrs. Hutsey — Mrs. Hoge — Mrs. Falls — D. A. Scott — Mrs. M. Dixey — G. Sharp — B. Davis — Timmons Bro. — S. D. Hamilton — Mrs. Hatton — D. Hamilton — J. Simmons — Mrs. N. Jones — W. Burshe — A. Dent — Mrs. Brown — Mrs. Lawrence — J. Courser — Mrs. S. Shultz — Mrs. Smith — Henry Hagan — J. Clark — E. Brenton — J. Clark

Fitz Scales — John Hatch — Mrs. Beebe — Mrs. Pool — Studebaker — Glover — Carriages — Mrs. Swain — C. Center — Beeby Meals — S. J. Beebe — Mrs. Swain — C. Center — Beeby Meals — S. J. Beebe — Mrs. Smith — Millinery Store — Mrs. Hall — Mrs. Brown — E. Driggins — A. Gerber — Mrs. Hall — Mrs. Brown — E. Driggins — A. Gerber — Mrs. Lemon — W. D. Allen — Mrs. Lemon — W. D. Allen

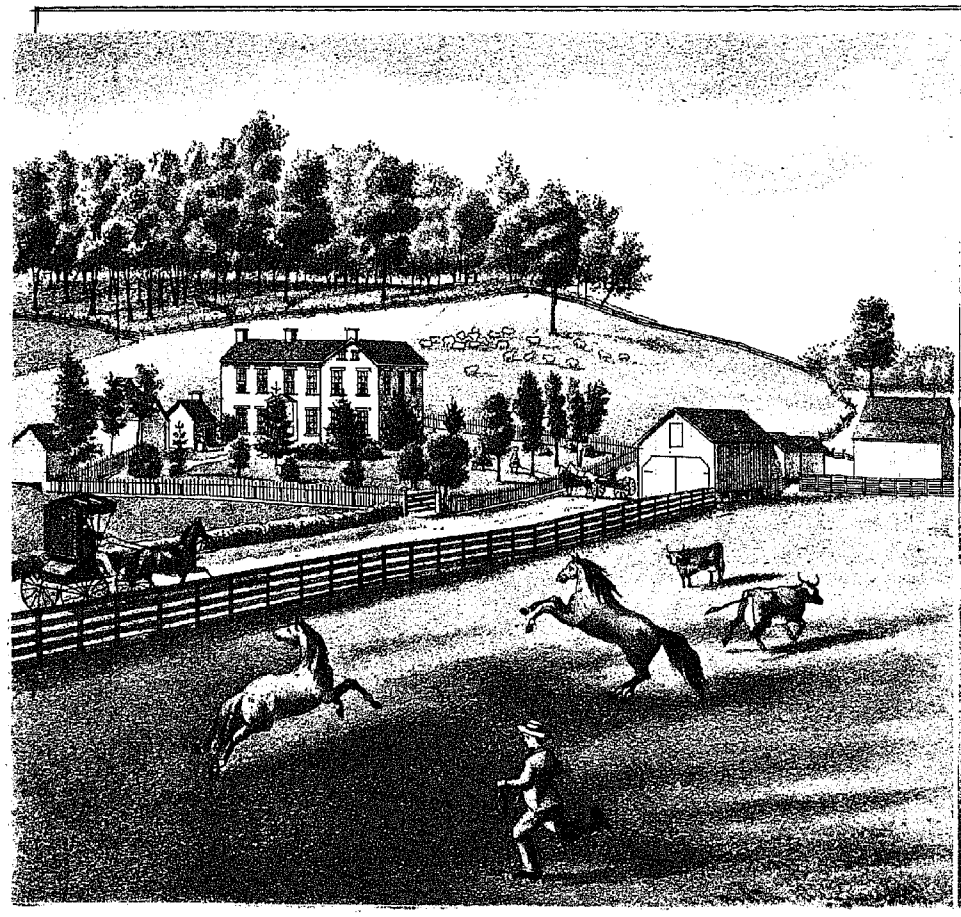

RESIDENCE OF E. G. HOLLIDAY, CADIZ TP. HARRISON CO. OHIO.

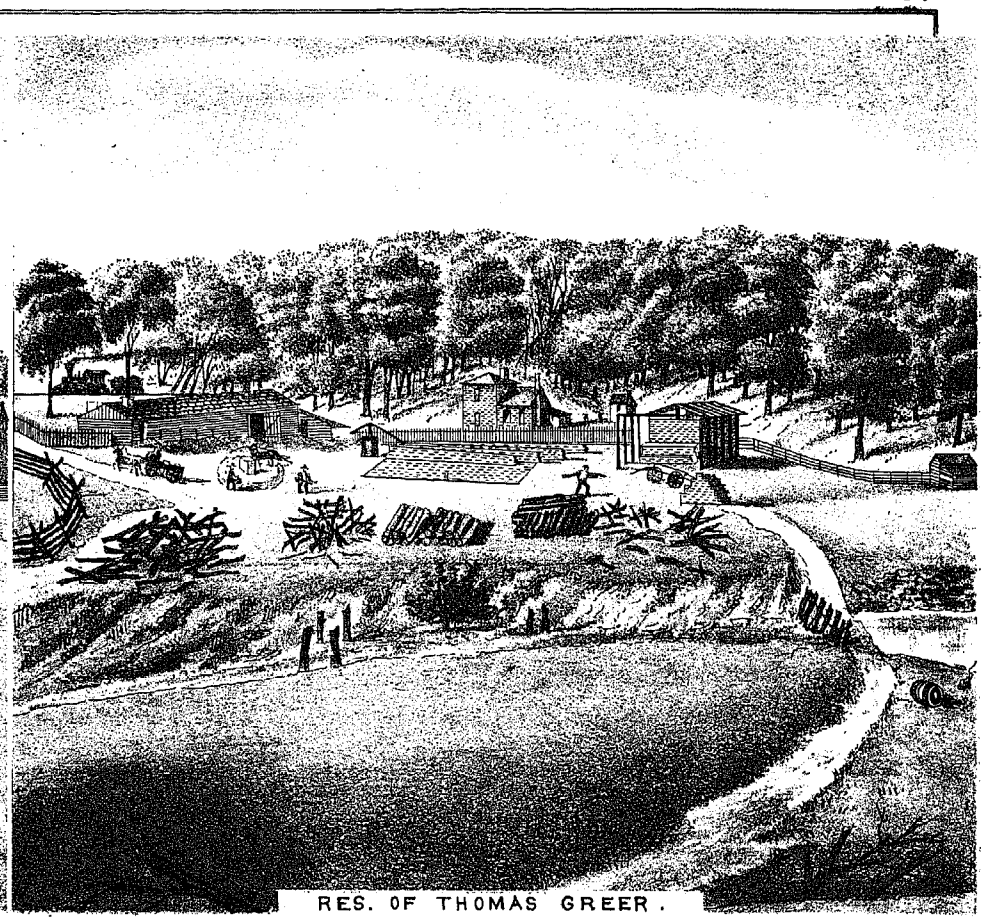

RES. OF THOMAS GREER.

BRICK WORKS OF T. GREER & T. F. QUINN, CADIZ, OHIO.

T. F. QUINN & WM GREER, CONTRACTORS, BUILDERS & MANUFACTURERS OF ALL KINDS OF BRICKS,
ALL ORDERS PROMPTLY FILLED, ADDRESS QUINN & GREER, CADIZ, HARRISON CO. OHIO.

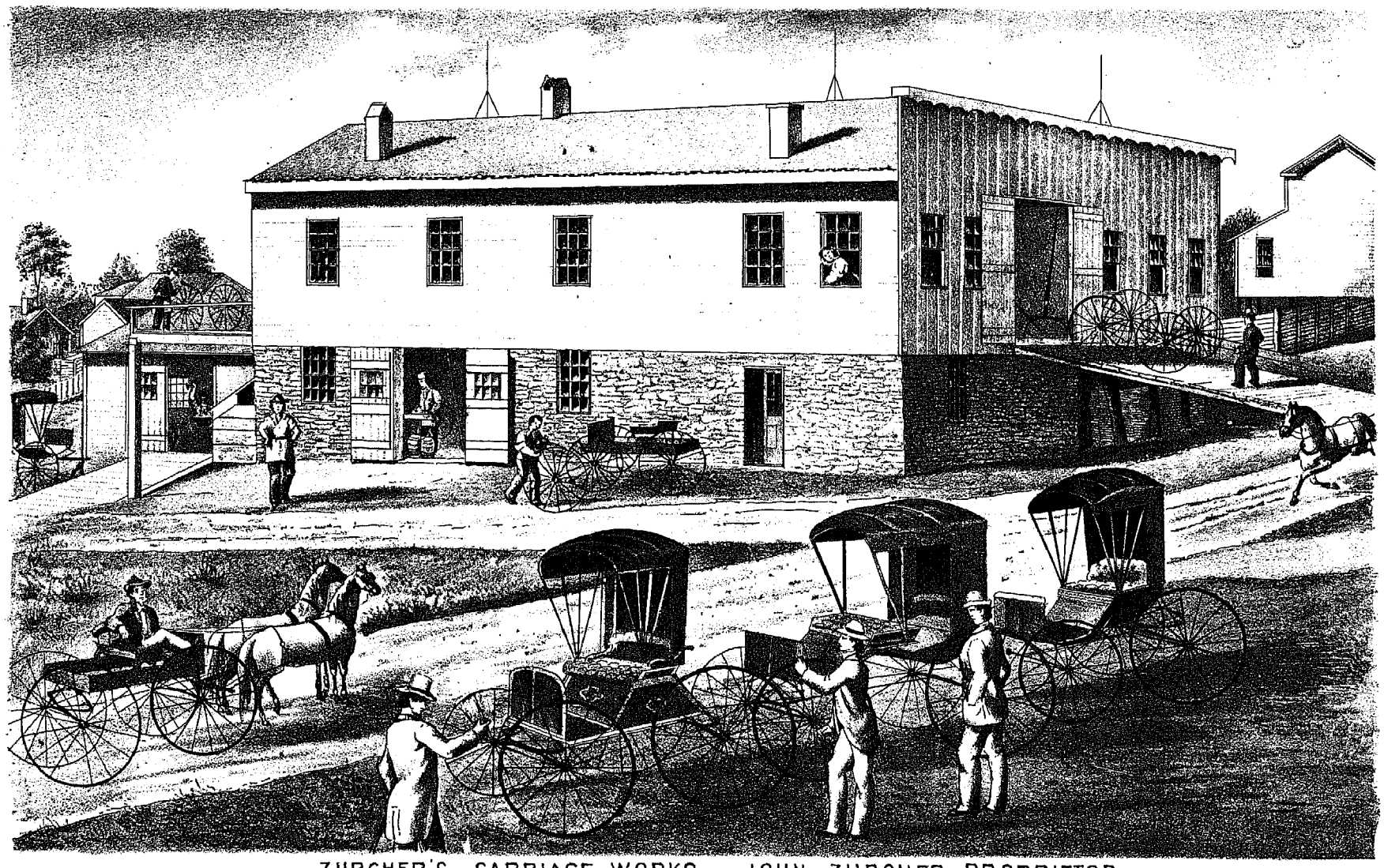

ZURCHER'S CARRIAGE WORKS, JOHN ZURCHER, PROPRIETOR.

MANUFACTURERS OF ALL KINDS OF BUGGIES AND CARRIAGES OF THE LATEST STYLES & FINISH, ALSO PLATFORM SPRING WAGONS, REPAIRING, TRIMMING AND PAINTING NEATLY EXECUTED. LOCATED COR. SPRING & OHIO STS. NEAR SHERMAN HOUSE, CADIZ, OHIO.

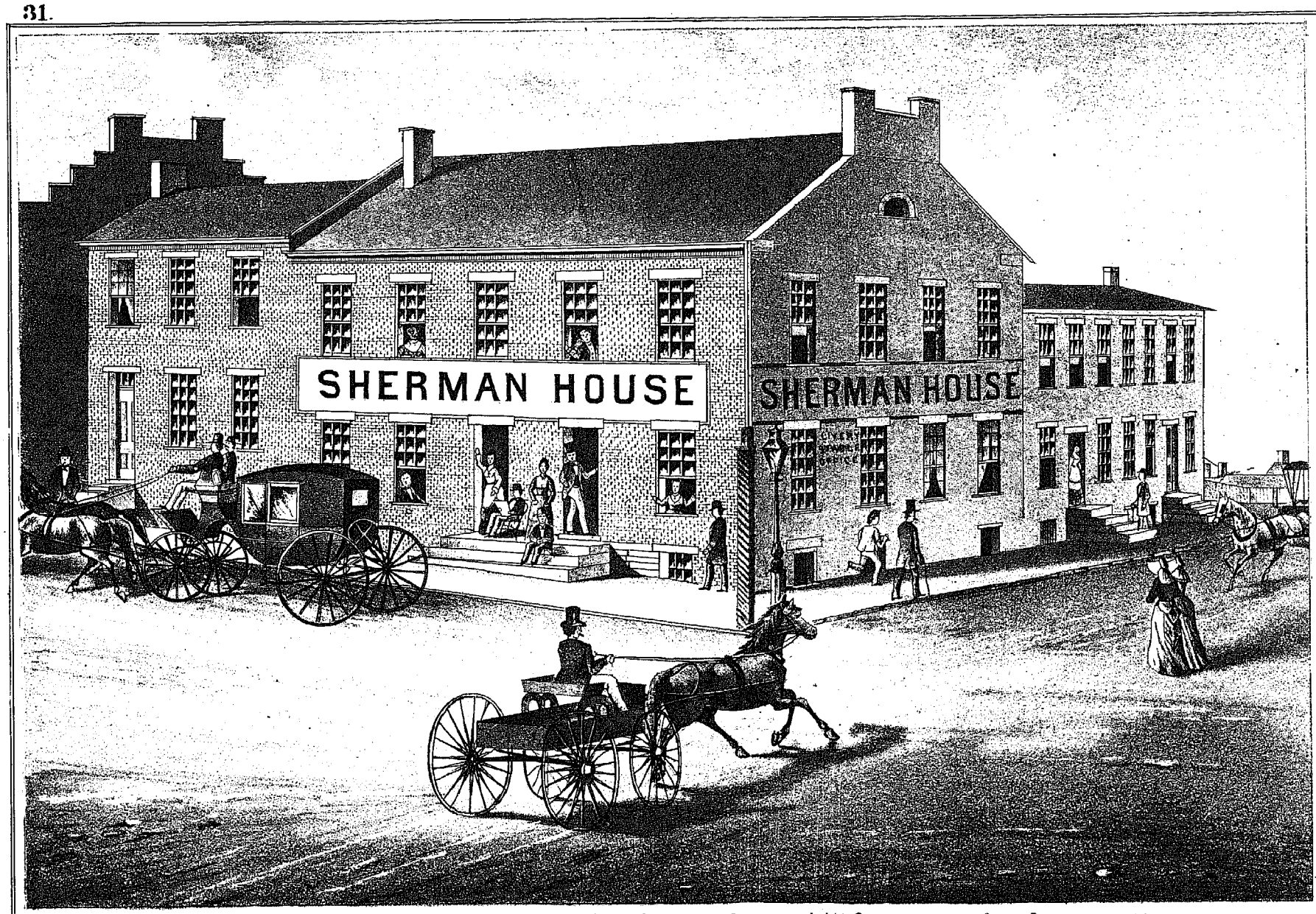

SHERMAN HOUSE, MARKET ST. CADIZ, OHIO, J.W.SKEELES & SON PROPRIETORS.
FINE SAMPLE ROOMS FOR COMMERCIAL AGENTS, ALSO GOOD STABLING CONNECTED WITH HOUSE

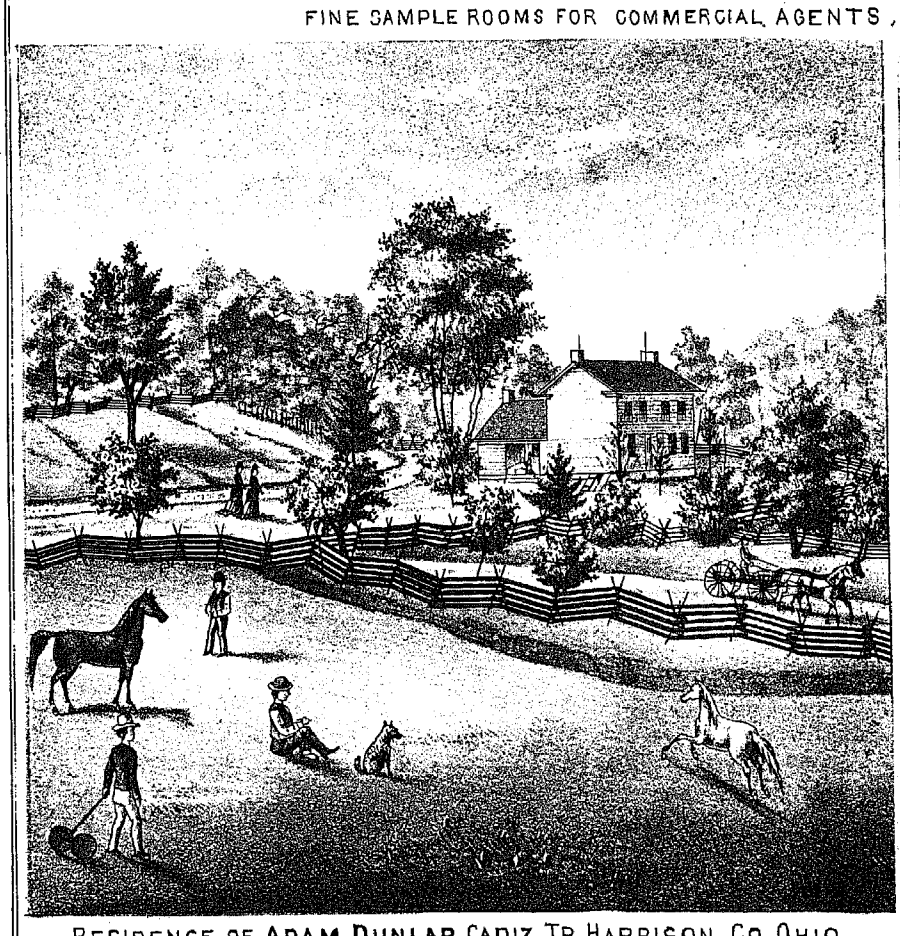

RESIDENCE OF ADAM DUNLAP, CADIZ TP. HARRISON CO. OHIO.
FARM CONTAINS 336 ACRES.

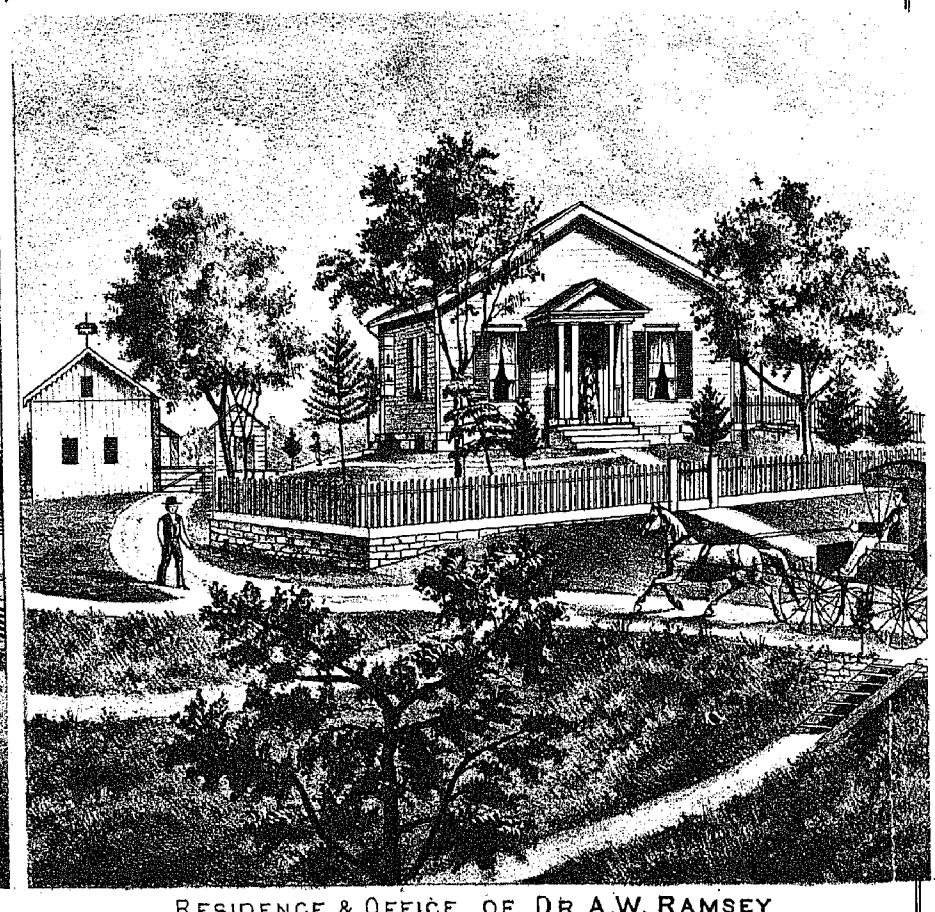

RESIDENCE & OFFICE OF DR. A.W. RAMSEY
HOPEDALE, GREEN TP., HARRISON CO. OHIO.

SHORT CREEK

Scale 2 inches to the Mile

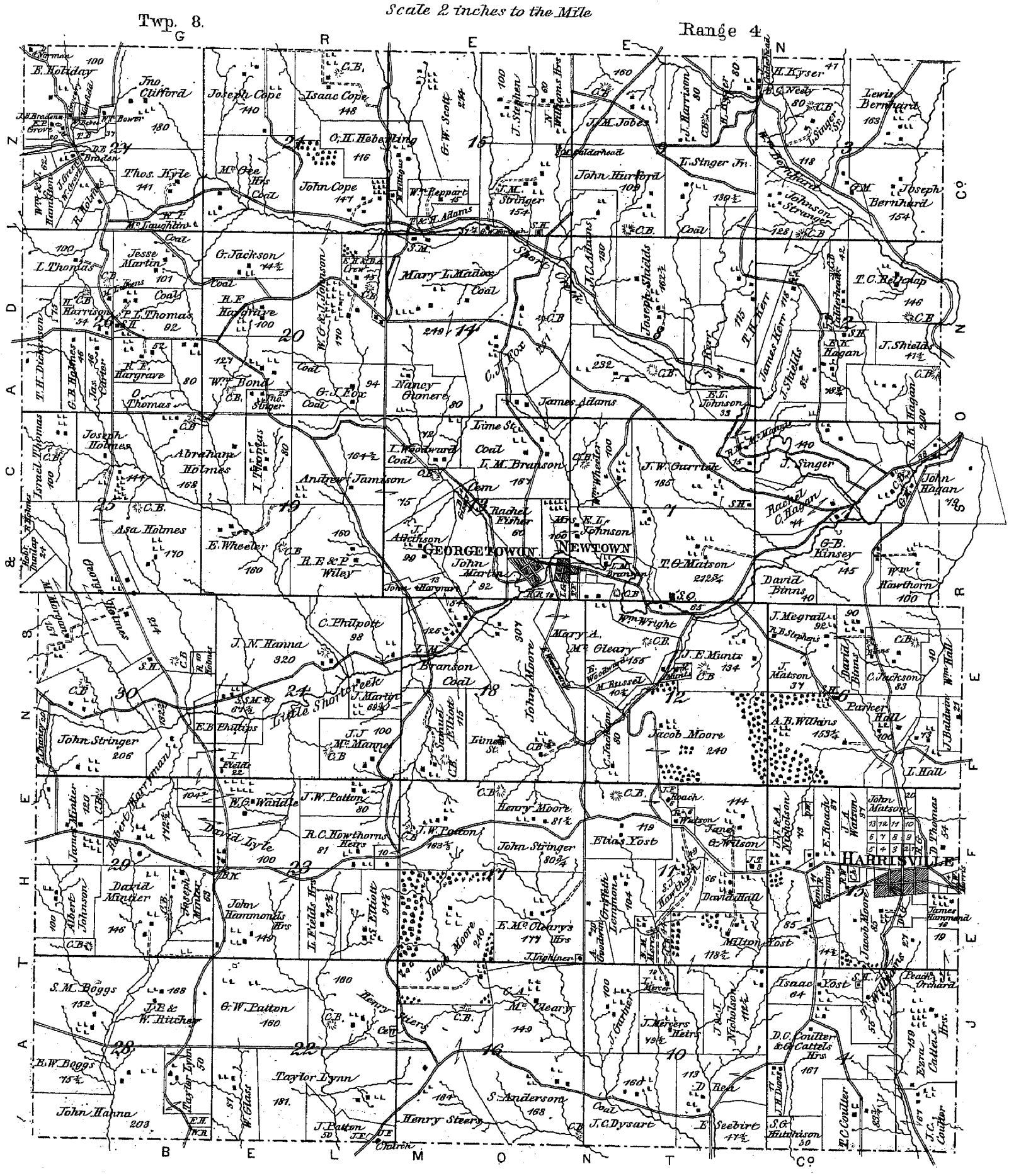

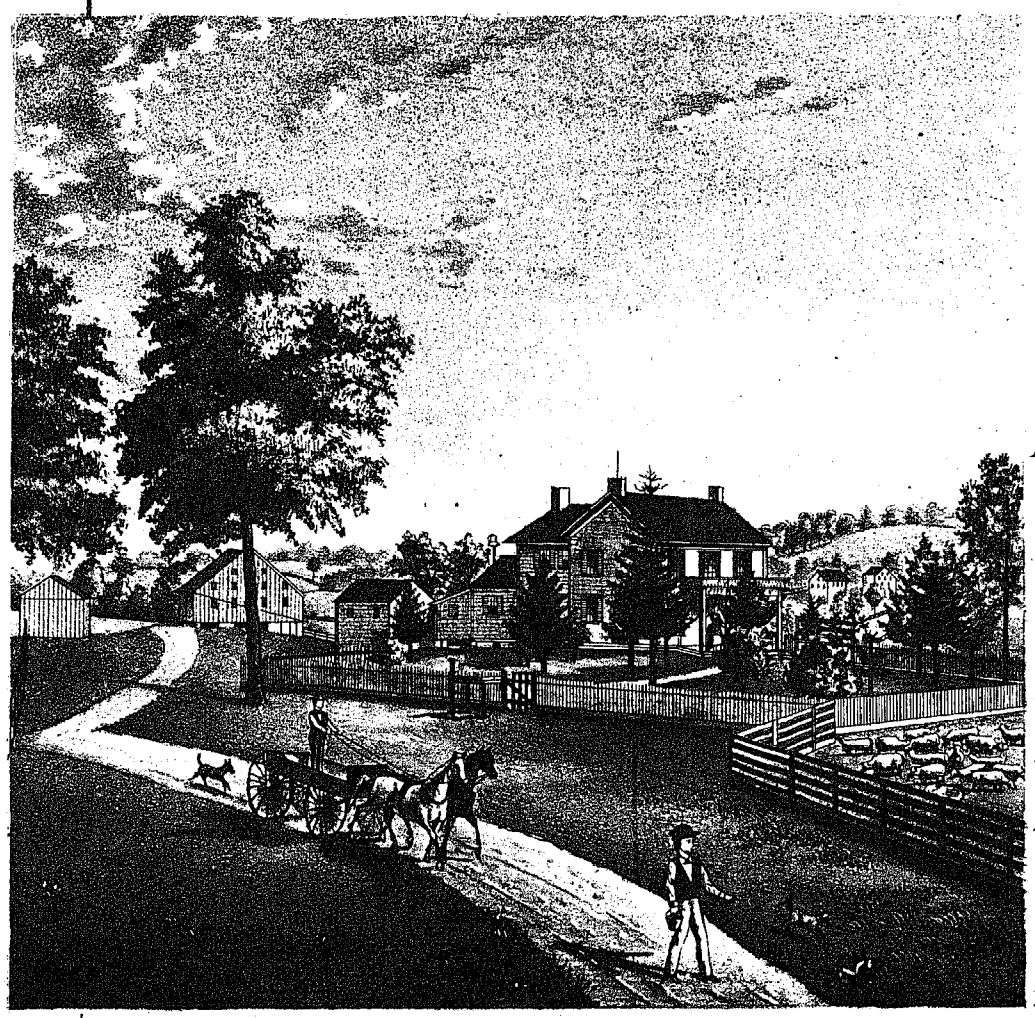

RESIDENCE OF S. M. BOGGS, SHORT CREEK TP. HARRISON CO. OHIO



RESIDENCE OF DR. WM BEADLE, GREEN TP. HARRISON CO. OHIO
FARM CONTAINS 102 ACRES.

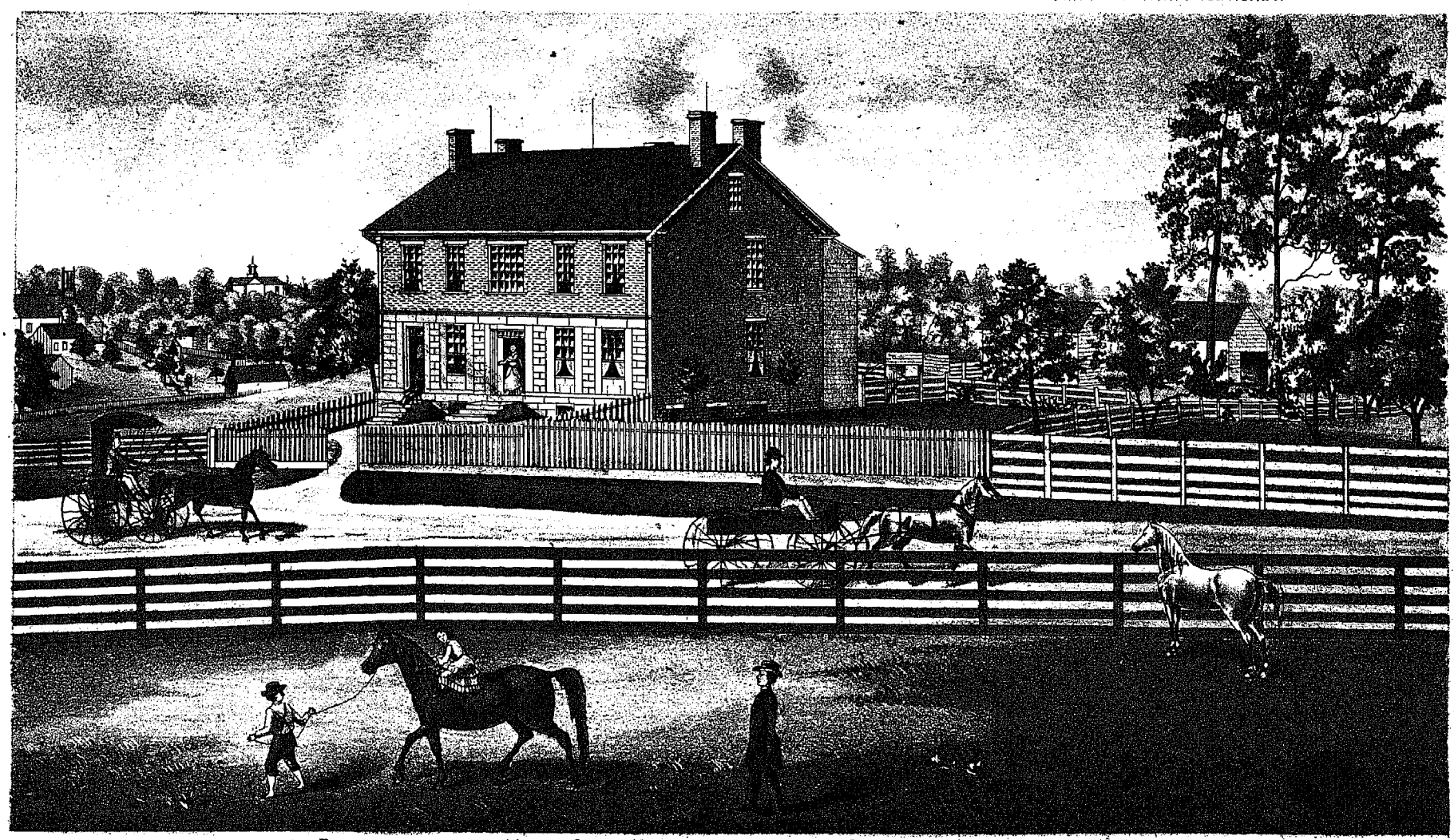

RESIDENCE OF MRS. S. A. HANLEY, GREEN TP. HARRISON COUNTY OHIO.
FARM CONTAINS 140 ACRES AND LIES ADJACENT TO HOPEDALE CORPORATION

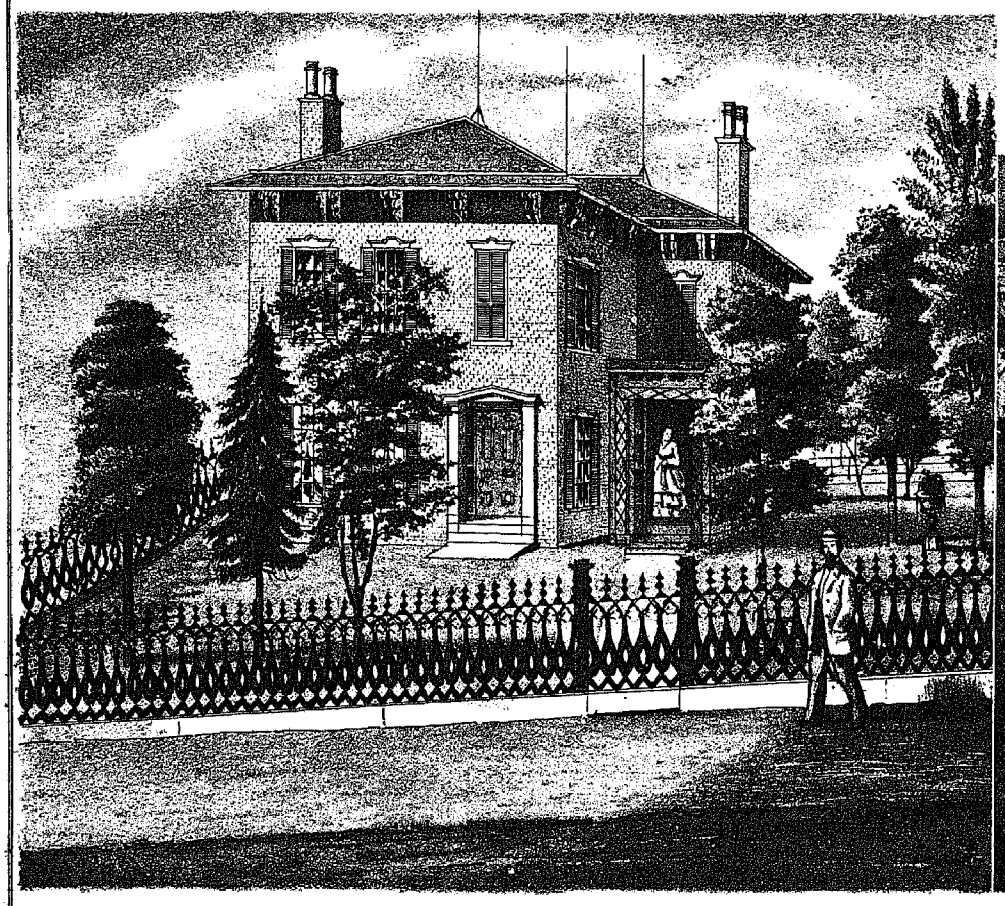

RESIDENCE OF J.M. ESTEP
STEUBENVILLE ST. CADIZ, HARRISON CO. OHIO.

JOHN W. SCOTT & SON
JEWELERS,

NORTHEAST MARKET ST. TOWARD P.O. & ST.L.R.R.DEPOT, CADIZ, HARRISON CO. OHIO.

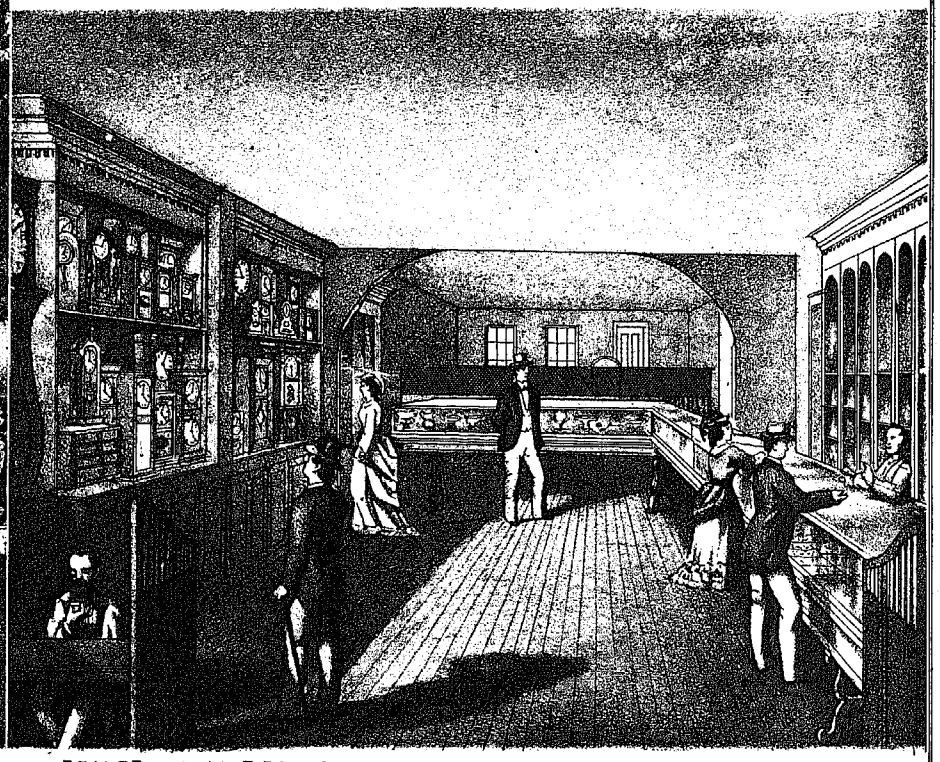

DEALERS IN ALL FIRST CLASS AMERICAN & SWISS WATCHES, CLOCKS, JEWELRY, SOLID SILVER & PLATED KNIVES, FORKS, SPOONS & HOLLOW WARE AND ALL OTHER GOODS IN THEIR LINE, ALSO MANUFACTURERS, ENGRAVERS AND REPAIRERS. FINE WATCHES — *A SPECIALITY.*

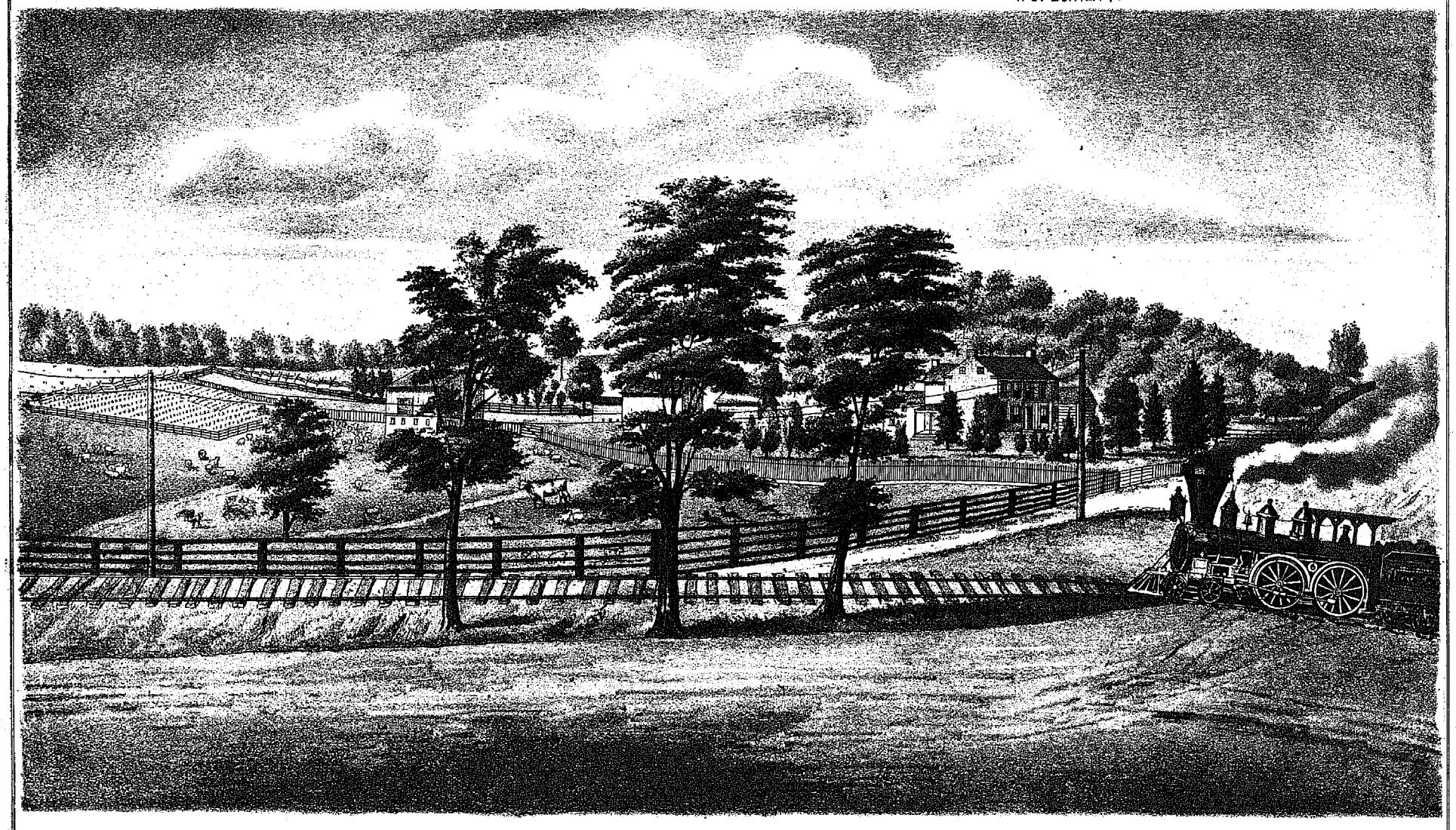

RESIDENCE OF HENRY BOYLES CADIZ HARRISON CO. OHIO.

GREEN

Scale 2 inches to the Mile

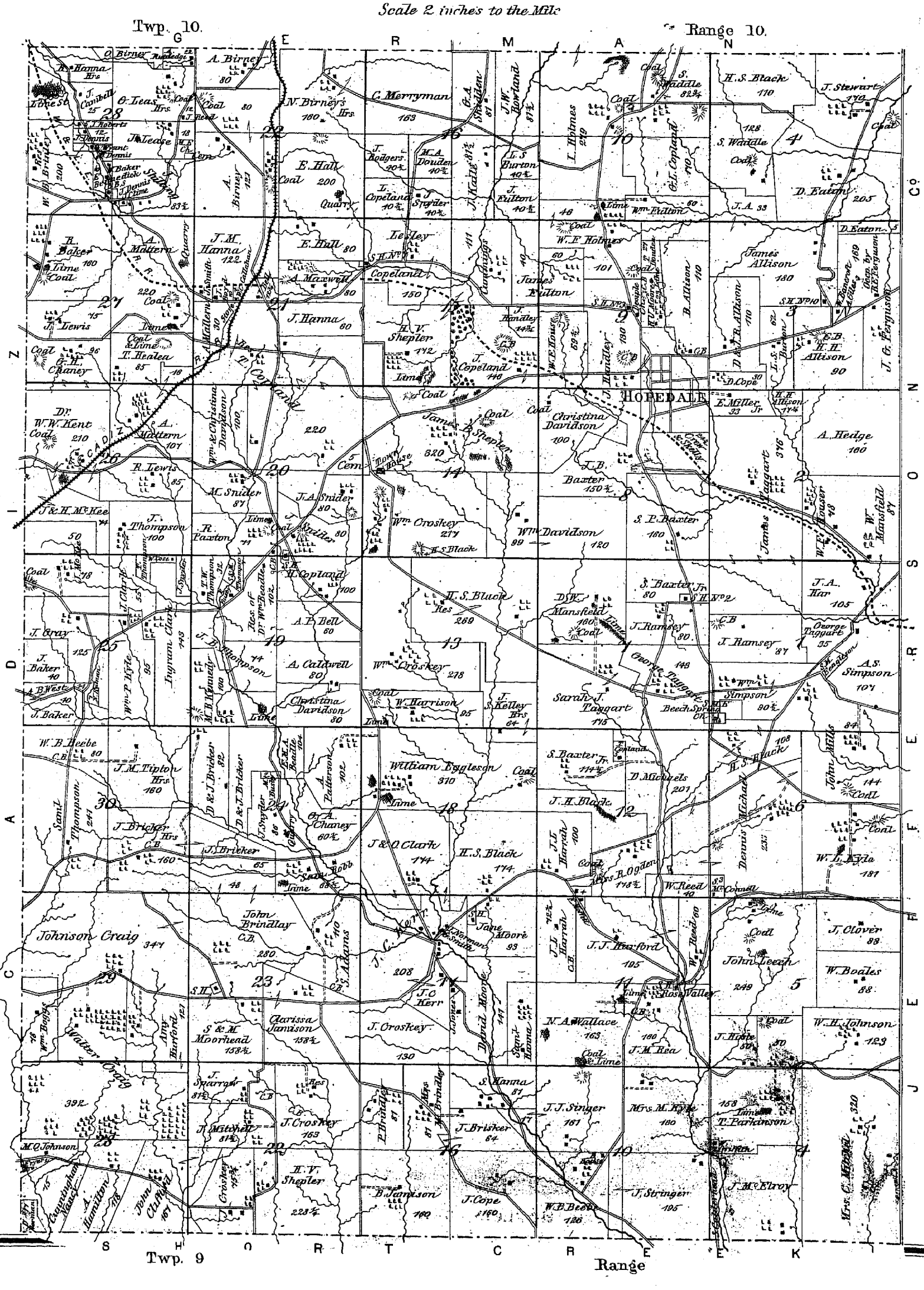

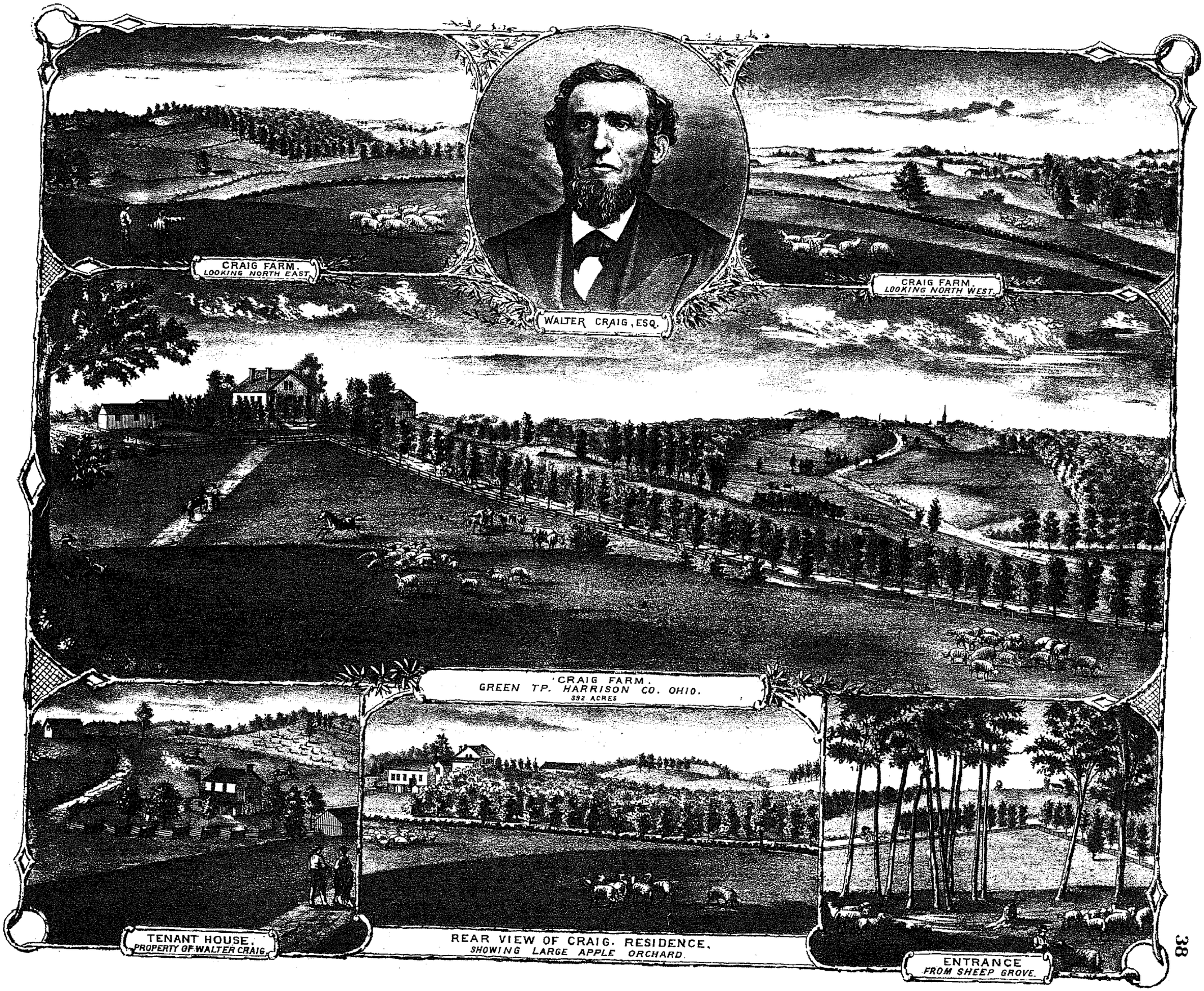
CRAIG FARM.
LOOKING NORTH EAST.
WALTER CRAIG, ESQ.
CRAIG FARM.
LOOKING NORTH WEST.
CRAIG FARM.
GREEN TP. HARRISON CO. OHIO.
392 ACRES
TENANT HOUSE.
PROPERTY OF WALTER CRAIG.
REAR VIEW OF CRAIG. RESIDENCE.
SHOWING LARGE APPLE ORCHARD.
ENTRANCE
FROM SHEEP GROVE.

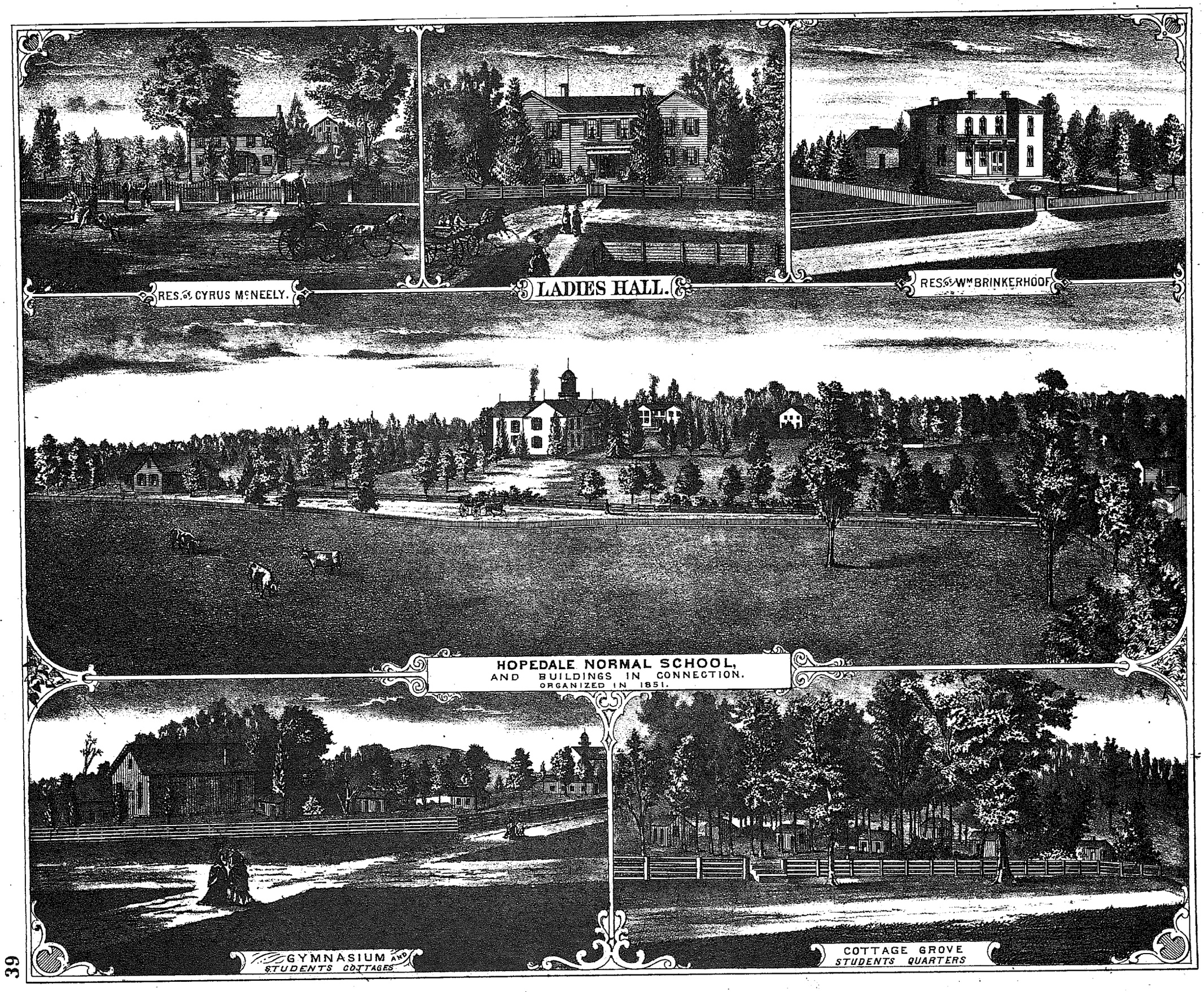
RES. OF CYRUS McNEELY.
LADIES HALL.
RES. OF Wm BRINKERHOOF
HOPEDALE NORMAL SCHOOL,
AND BUILDINGS IN CONNECTION.
ORGANIZED IN 1851.
GYMNASIUM AND
STUDENTS COTTAGES
COTTAGE GROVE
STUDENTS QUARTERS

SCIO

Scale 300 Feet to the Inch

W. T. Dixon 1 5a

R S Hovge 5 3a.

BROWN'S ADD.

J. H. Jones 1a.

John Grant 1a.

James Bradford 5/4a.

J. P. Brown

J. H. McGavern

Wm Tipton 5a. 5

Dr George Lyle 5a.

Frank Grace 5¼a.

CORRLTON

James Patton 19¼a. 8

Thomas Somerville 3¾a. 9

WALNUT ST.

MAIN ST.

SCHOOL HIGH ST.

EASTPORT ROAD

G. A. Weight 2¼a.

Jas. Stephenson 1a.

J. C. Kenedy 5a. 10

R. S. Hovge 7

Oak Grove 4½a.

Dry Goods Store

A. C. Pocock 1a. 38

Frank Grace

Timothy Kairns 10¼a. 12

C. & O. R. R.

COLLEGE ST.

A. D. Lee 1¼a.

M. Haton

J. Fowler

Orchard

College Grounds 6a.

SECOND ST.

COLLEGE AVE.

Rev. Stephen

A. D. Lee 2¼a.

D. B. Eastridge

J. E. Jones

Mrs. Allen 3/4a.

John Boyd

John Stephens 1a.

ALLEY 20 Feet

Spring

A. D. Lee 6a

A. D. Lee 2¼a.

George Hines

Dr W. W. Custer 20

Fish Pond

Orchard

W. H. Scott

Livery Stab

R. S. Woodburn 13a

FAIRVIEW

Dr W. W. Custer 22

GERMAN

Scale 2 inches to the Mile

Range 11. Twp. 11.

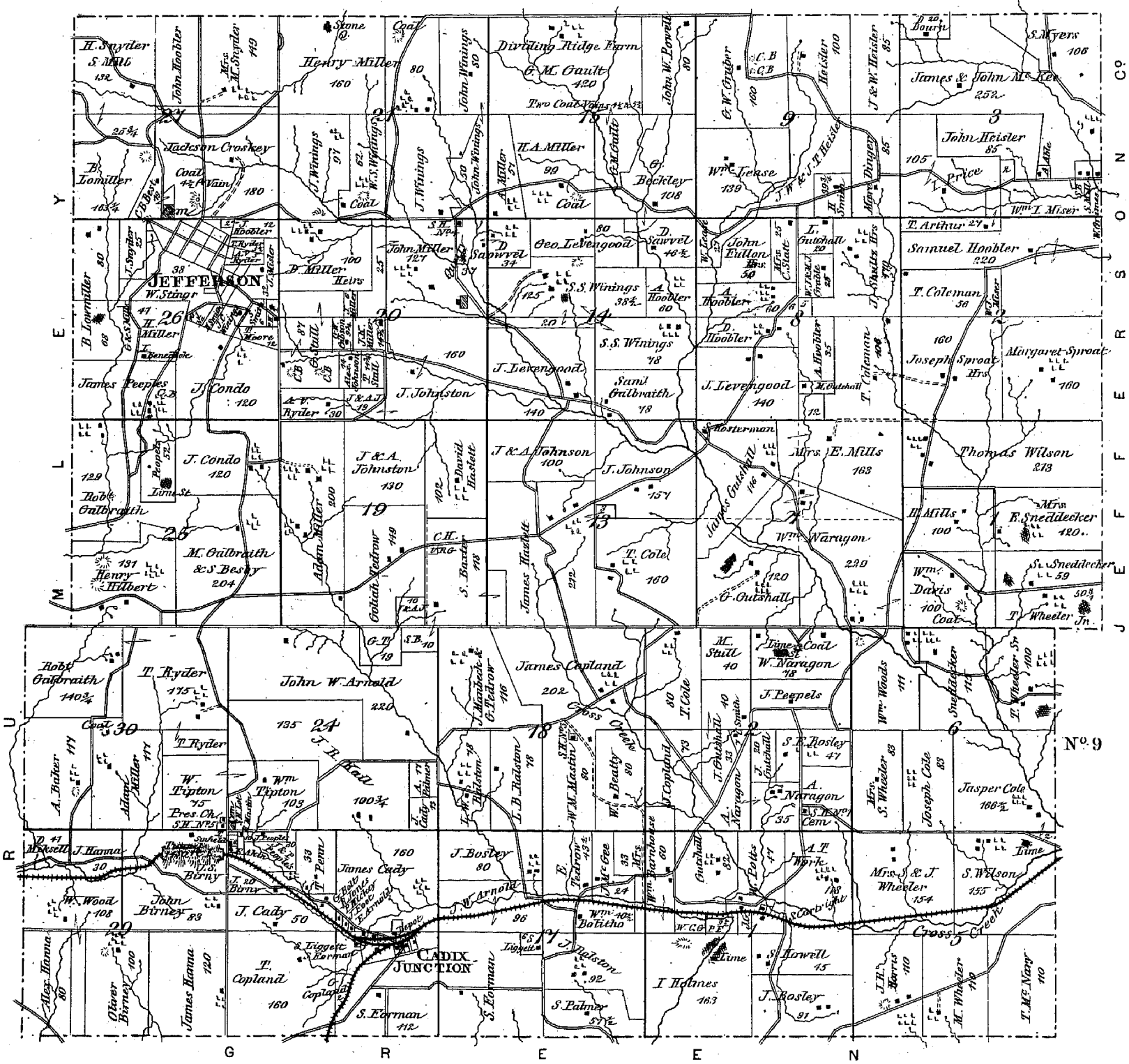

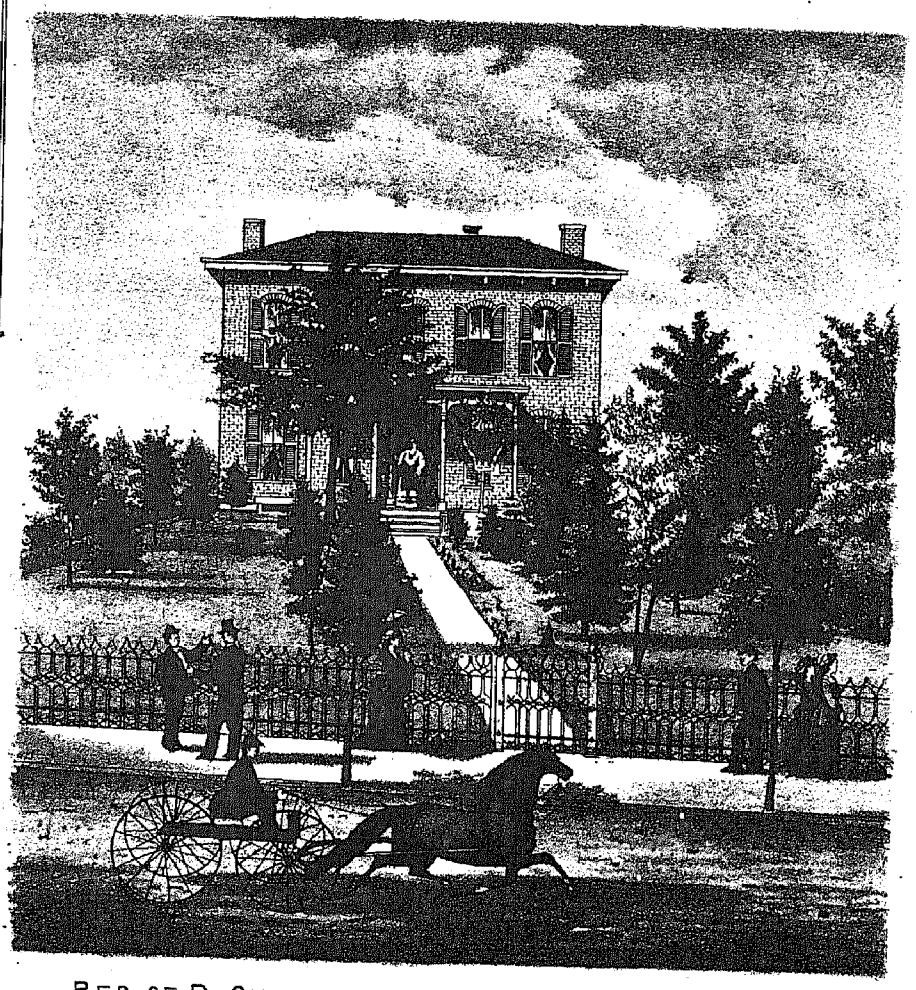

RES. OF D. CUNNINGHAM ESQ., LINCOLN AV'E. CADIZ, OHIO.

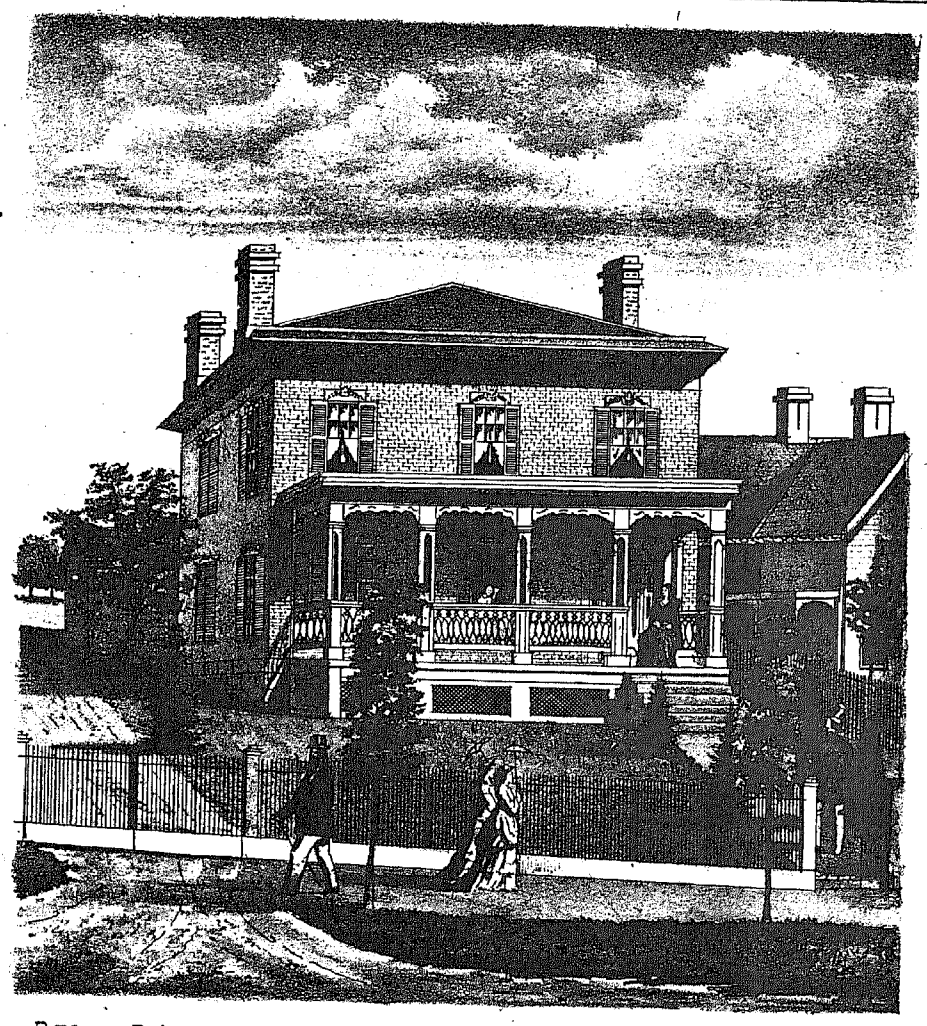

RES. OF D.A. HOLLINGSWORTH, ATT'Y AT LAW, BINGHAM AVE. CADIZ, OHIO.

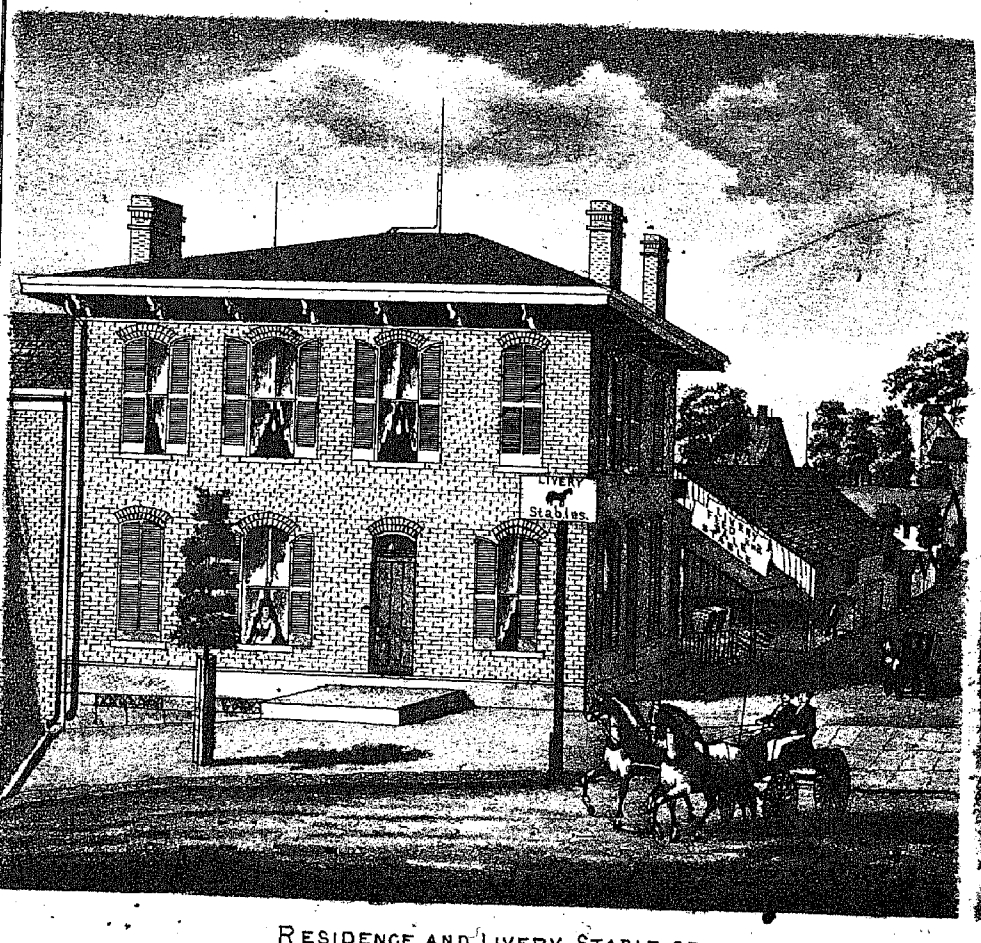

RESIDENCE AND LIVERY STABLE OF
WM. L. HOUSER, MARKET ST. CADIZ, HARRISON CO. OHIO.

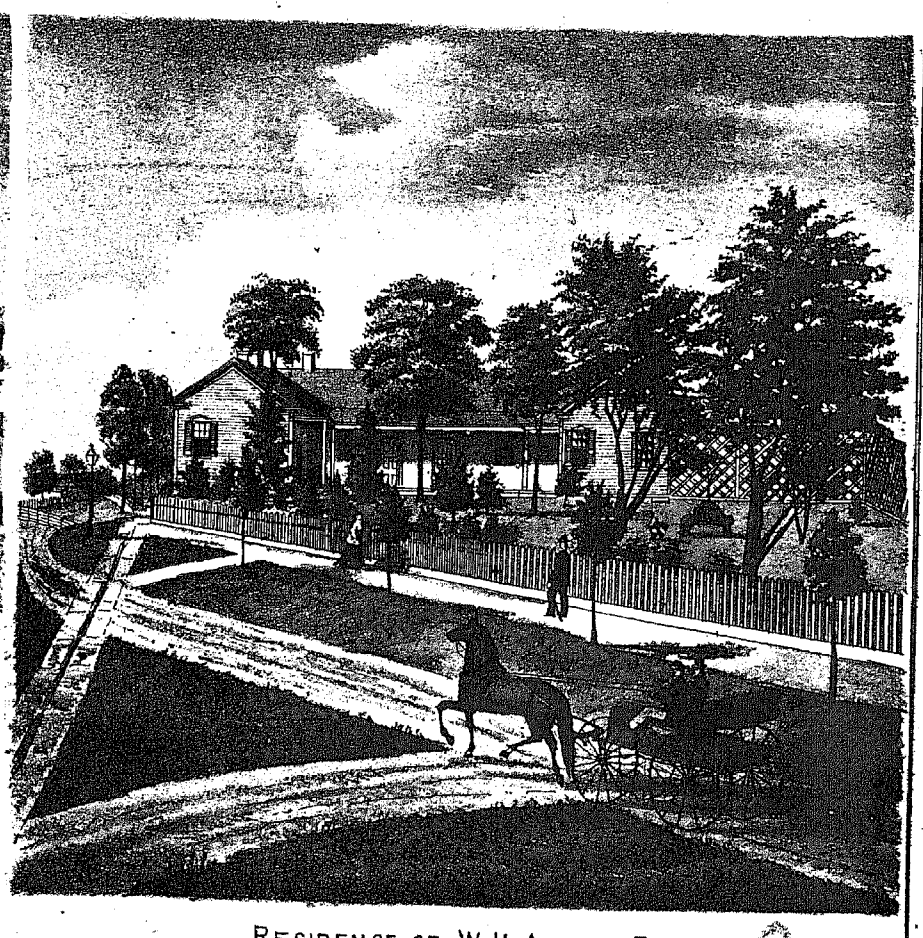

RESIDENCE OF W. H. ARNOLD ESQ.
COR. OF LINCOLN AV'E. AND SPRING ST. CADIZ OHIO.

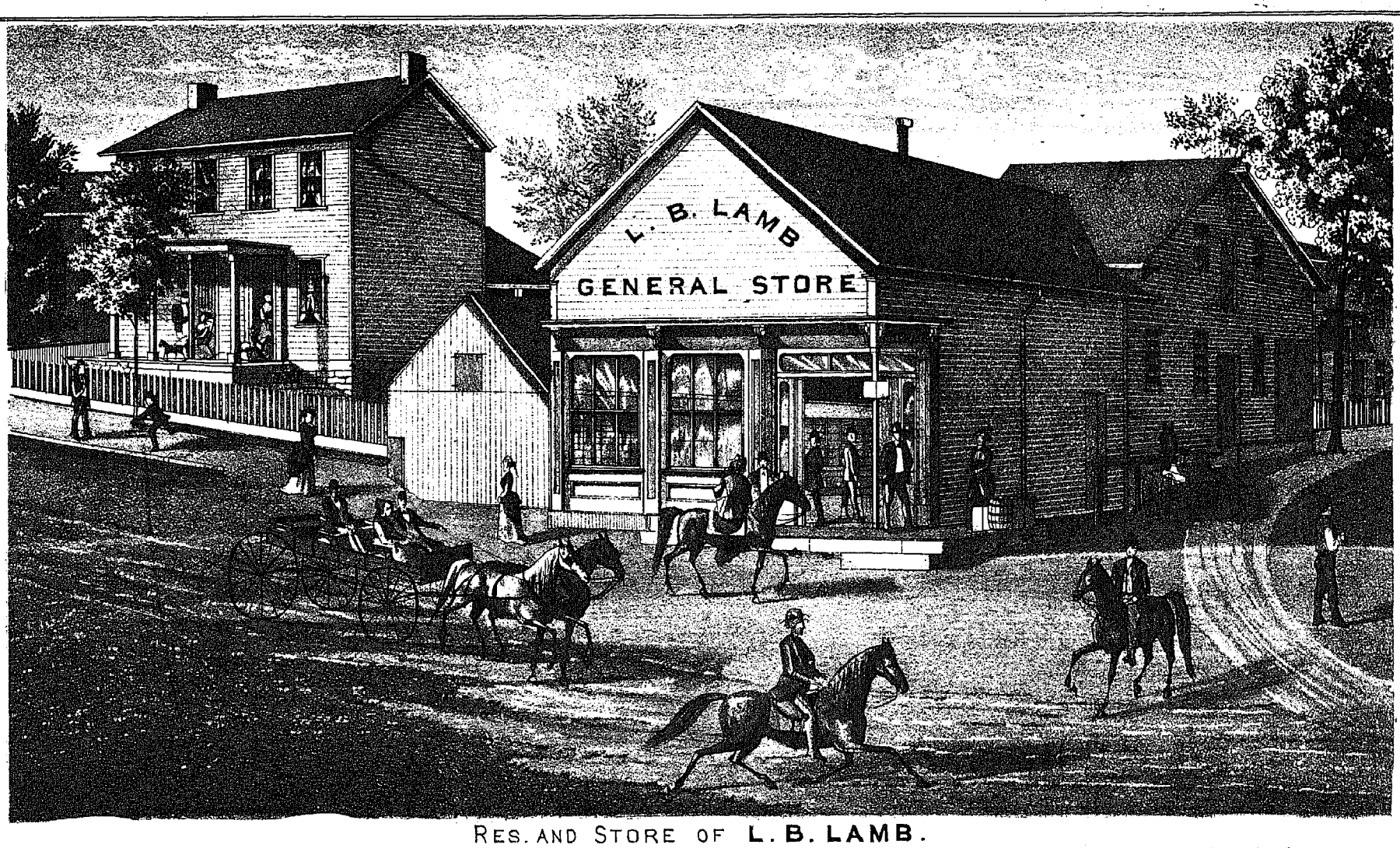

RES. AND STORE OF **L. B. LAMB.**

DEALER IN STAPLE & FANCY DRY GOODS, HATS, CAPS, BOOTS, SHOES, GROCERIES, HARDWARE, QUEENSWARE, PATENT MEDICINES, PERFUMERY, NOTIONS &c. &c.

GEORGETOWN, HARRISON CO. OHIO. (SHORT CREEK P. O.)



PLEASANT GROVE FARM

VIEW OF **JOSEPH RUSSELL'S** FARM MT. PLEASANT TP. JEFFERSON CO. OHIO. EXCELLENT WATER IN EVERY FIELD

94 ACRES OF RICH LAND & (WOOL GROWER)

NEW RUMLEY

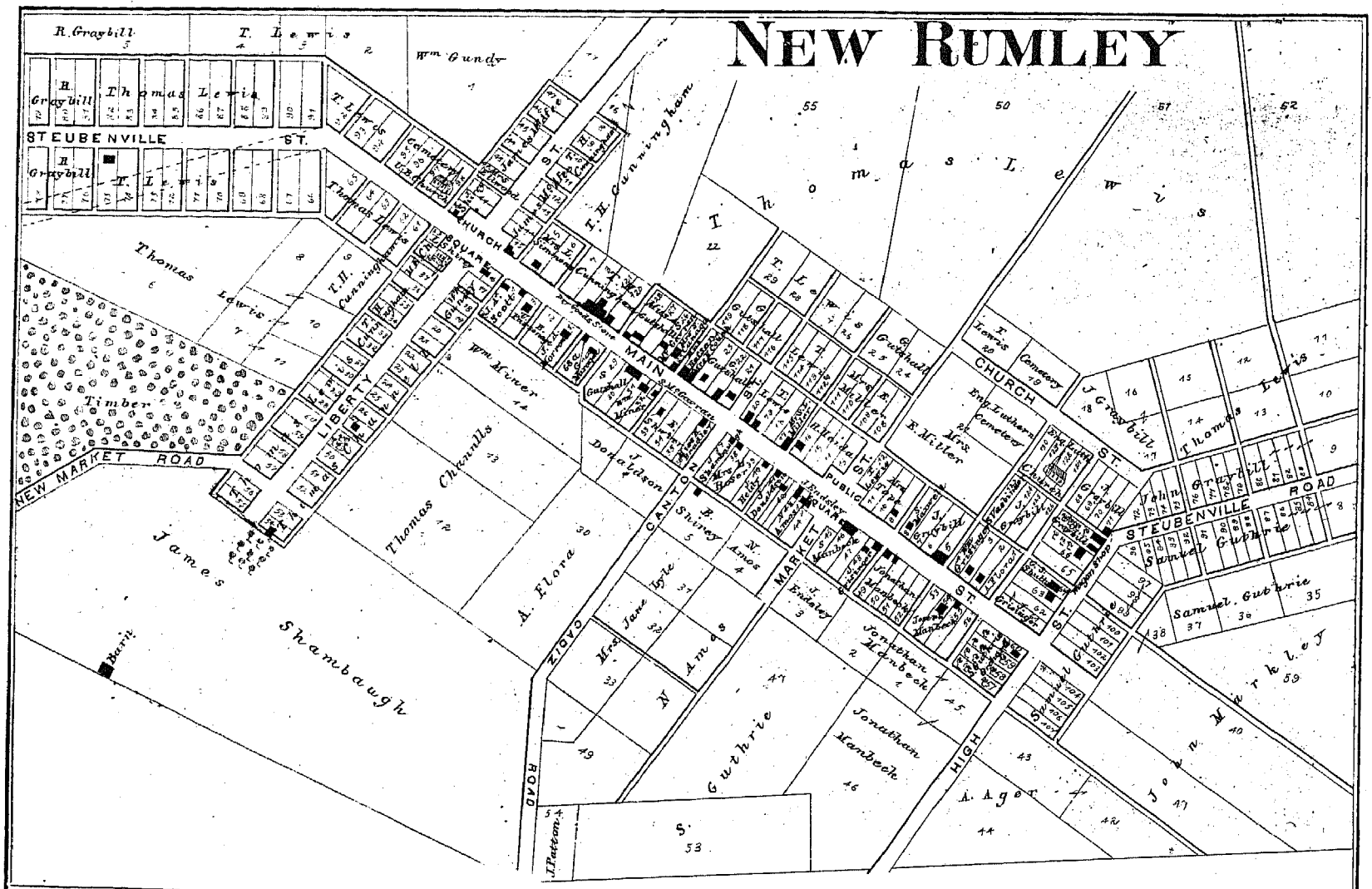

FRANKLIN

TAPPAN P.O.

Franklin Tp. Scale 800 Feet to the Inch

Mrs. M. P. Blackburn

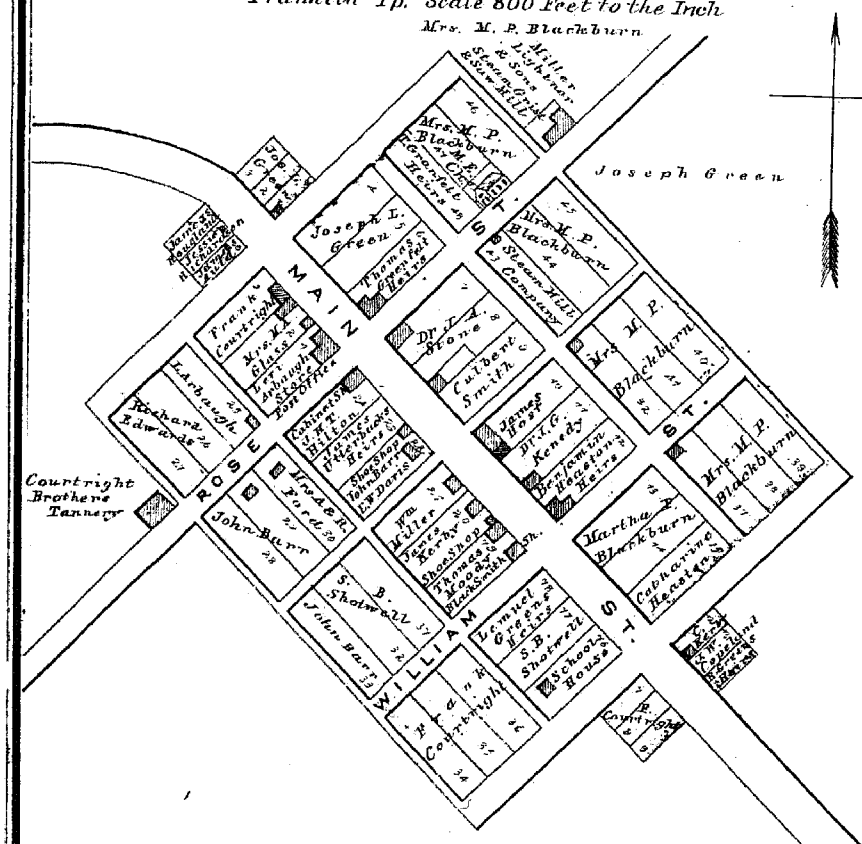

GEORGE TOWN

Short Creek Tp.

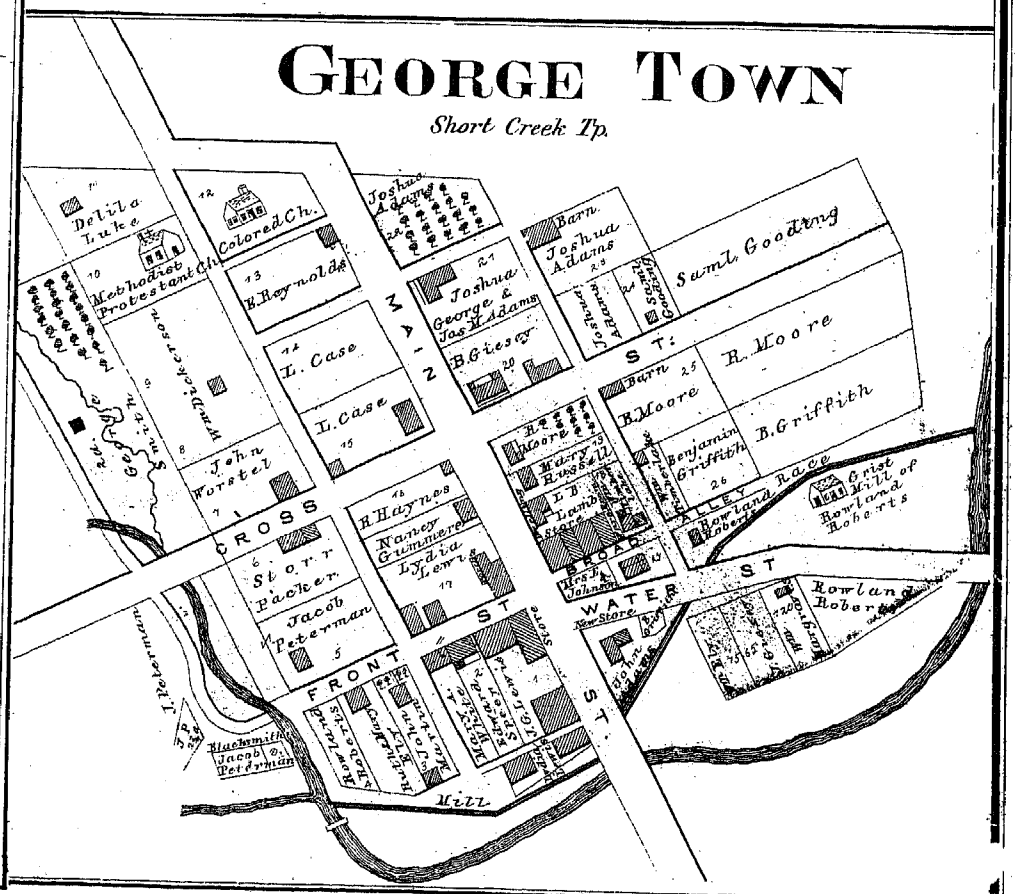

RUMLEY

Scale 2 inches to the Mile

Range 5 C A R R O L L C° Range 4 Tp. 10

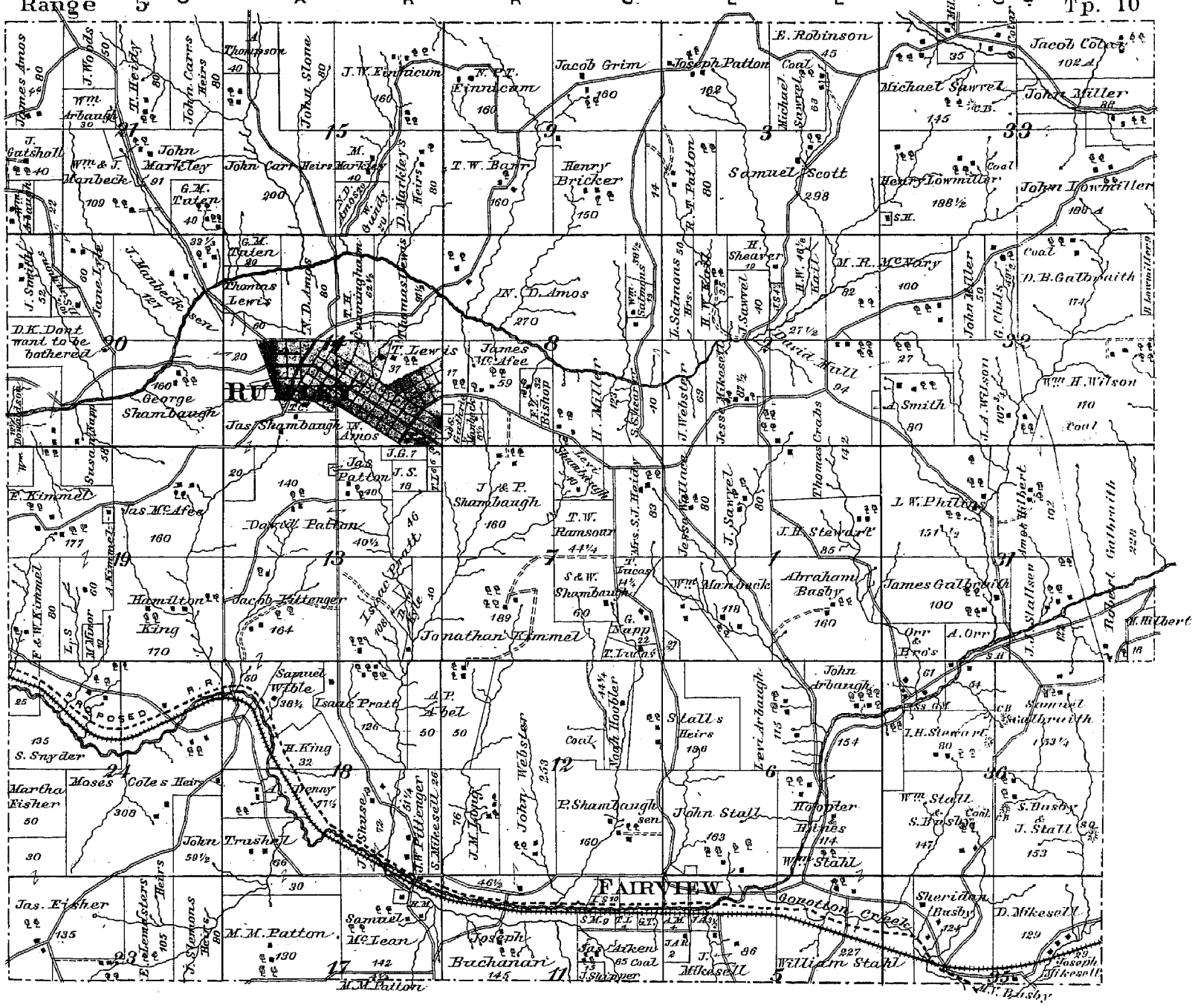

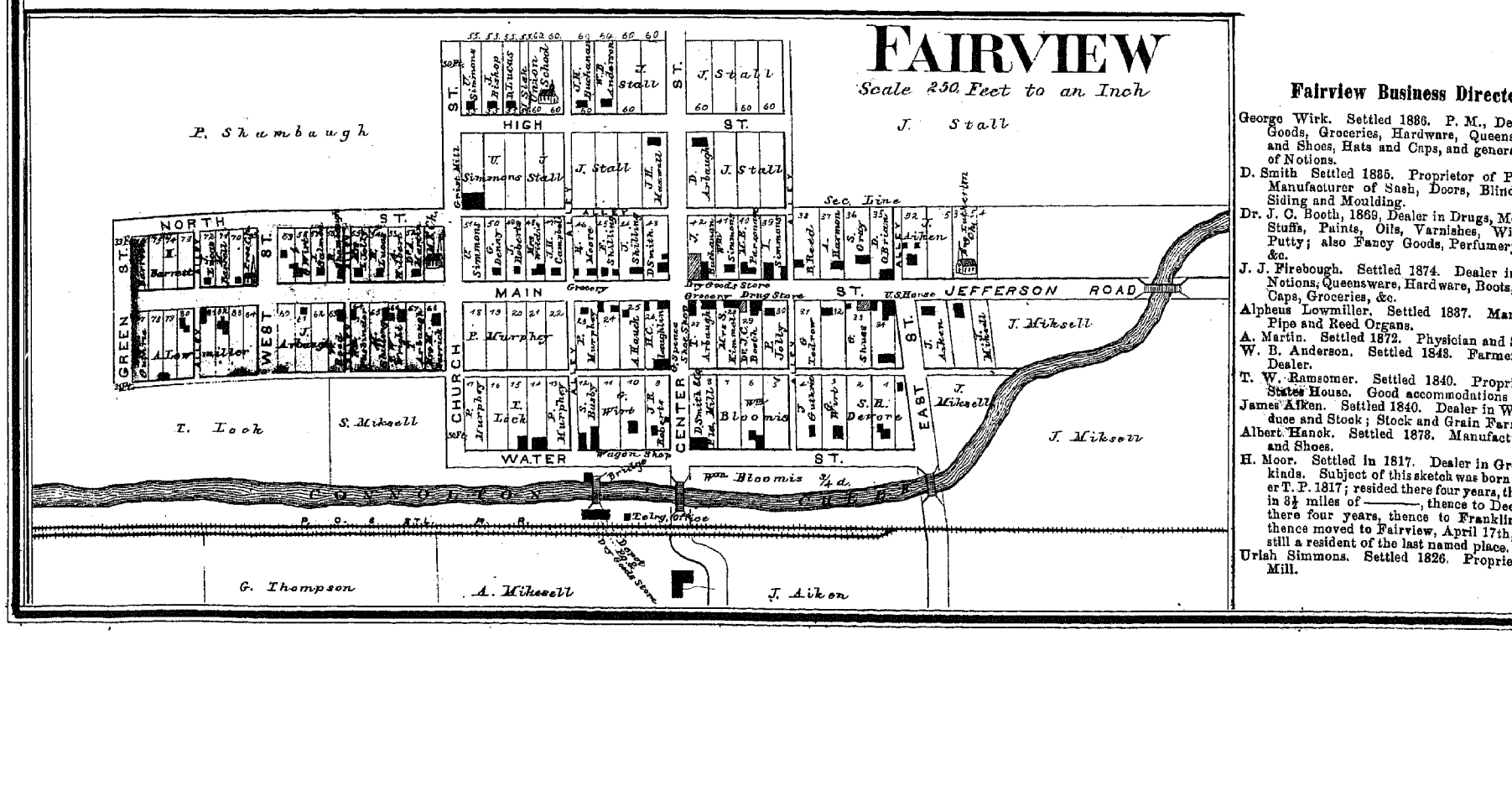

Fairview Business Directory.

George Wirk. Settled 1886. P. M., Dealer in Dry Goods, Groceries, Hardware, Queensware, Boots and Shoes, Hats and Caps, and general assortment of Notions.

D. Smith Settled 1885. Proprietor of Planing Mill; Manufacturer of Sash, Doors, Blinds, Flooring, Siding and Moulding.

Dr. J. C. Booth, 1869, Dealer in Drugs, Medicines, Dye Stuffs, Paints, Oils, Varnishes, Window Glass, Putty; also Fancy Goods, Perfumery, Groceries, &c.

J. J. Firebough. Settled 1874. Dealer in Dry Goods, Notions, Queensware, Hardware, Boots, Shoes, Hats, Caps, Groceries, &c.

Alpheus Lowmiller. Settled 1837. Manufacturer of Pipe and Reed Organs.

A. Martin. Settled 1872. Physician and Surgeon.

W. B. Anderson. Settled 1848. Farmer and Stock Dealer.

T. W. Ramsomer. Settled 1840. Proprietor United States House. Good accommodations and stabling.

James Aiken. Settled 1840. Dealer in Wool and Produce and Stock; Stock and Grain Farm.

Albert Hanok. Settled 1878. Manufacturer of Boots and Shoes.

H. Moor. Settled in 1817. Dealer in Groceries of all kinds. Subject of this sketch was born in Old Archer T. P. 1817; resided there four years, thence to within 8½ miles of ———, thence to Deersville, lived there four years, thence to Franklin, two years, thence moved to Fairview, April 17th, 1862, and is still a resident of the last named place.

Urish Simmons. Settled 1826. Proprietor of Grist Mill.

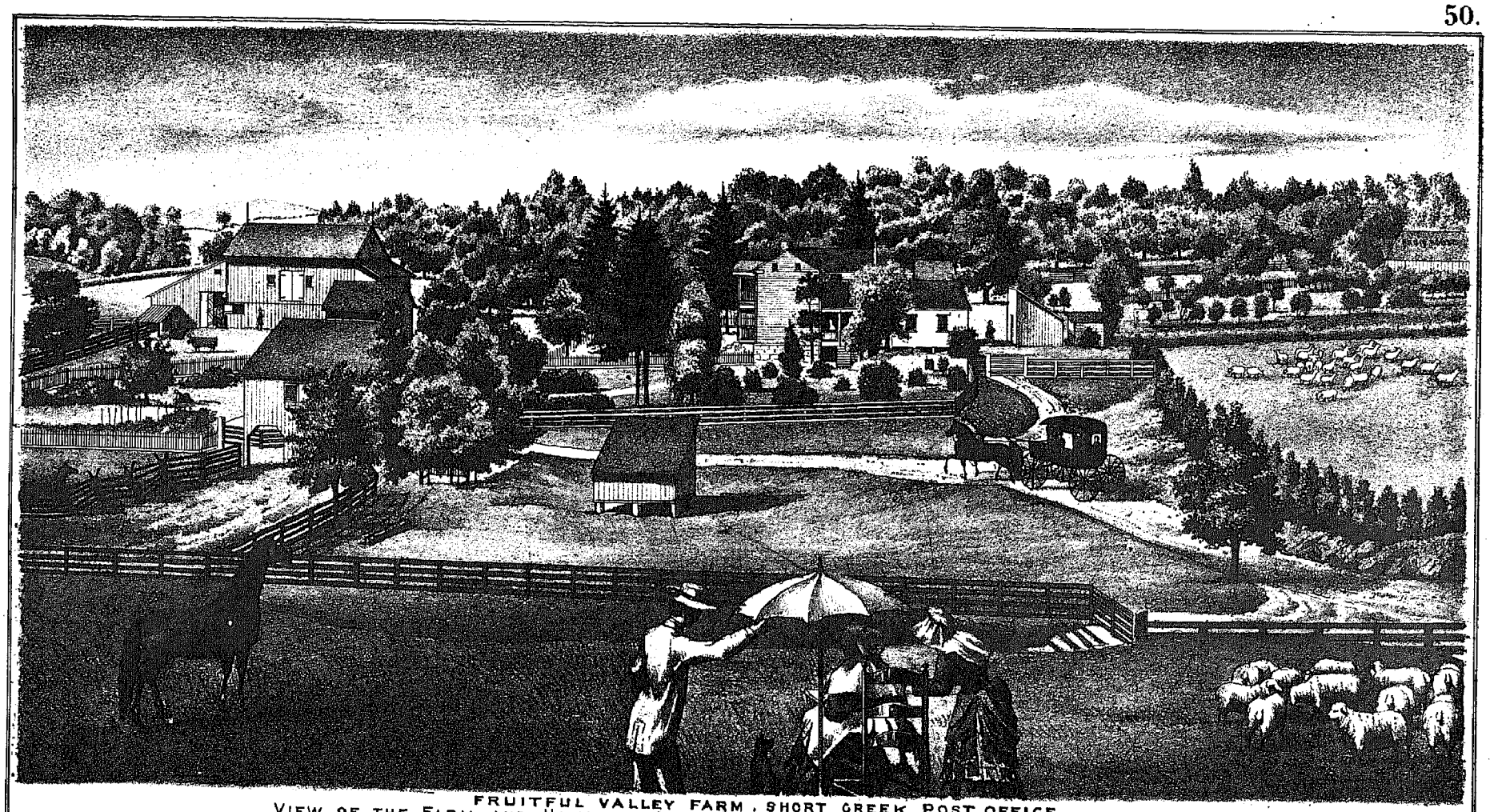

FRUITFUL VALLEY FARM, SHORT CREEK POST OFFICE.
VIEW OF THE FARM AND HOME OF ISAAC THOMAS, SHORT CREEK TP. HARRISON COUNTY, OHIO.
ONE OF THE BEST FRUIT FARMS IN THE COUNTY AND HAS A LARGE FRUIT HOUSE, ALSO A LARGE WOOL GROWER.

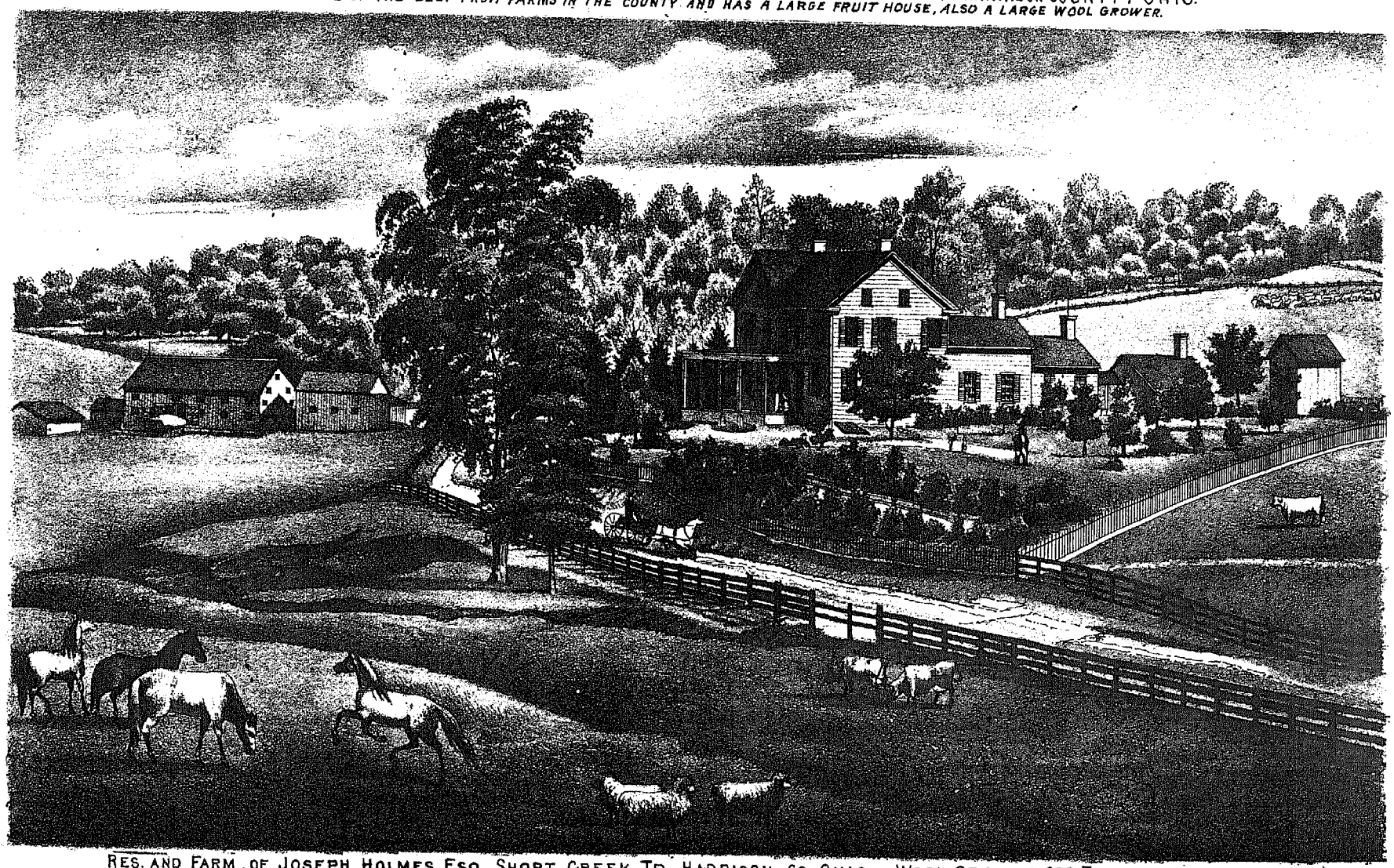

RES. AND FARM OF JOSEPH HOLMES ESQ. SHORT CREEK TP. HARRISON CO. OHIO. WOOL GROWER 200 THOROUGH BRED SHEEP.
AND HOME OF W. H. HOLMES. ARTIST.

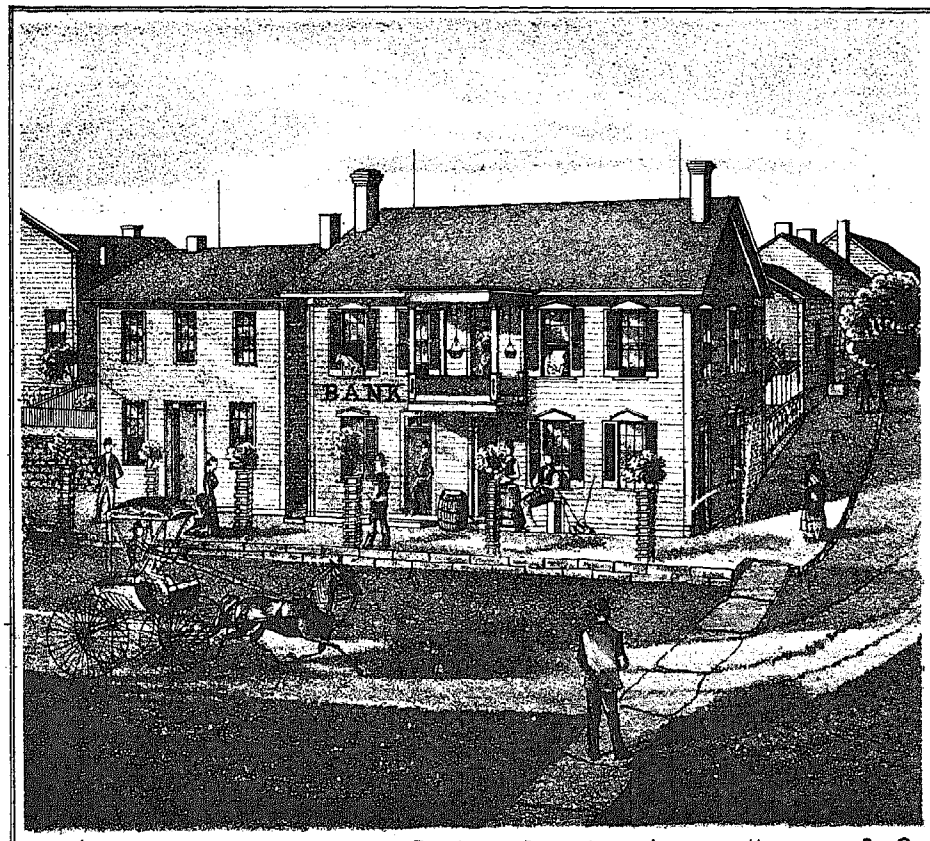

RES. BANK & STORE OF JOHN DUNLAP ESQ. NEW ATHENS, HARRISON CO. O.

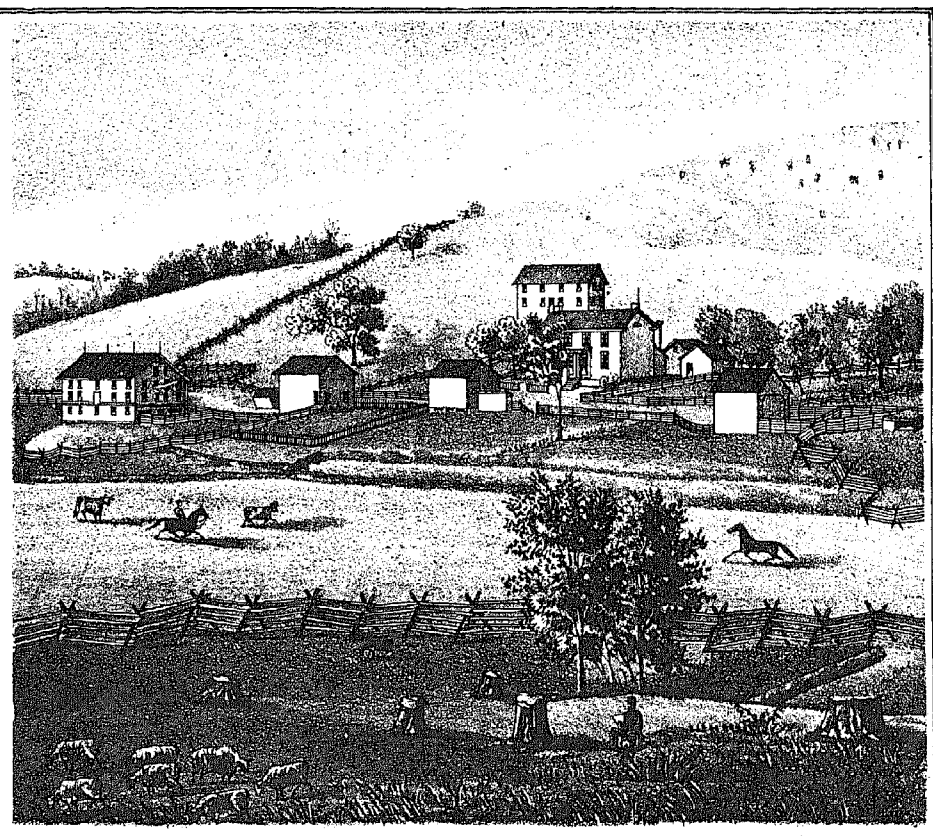

RESIDENCE OF MOSES CONAWAY HARRISON CO. OHIO.

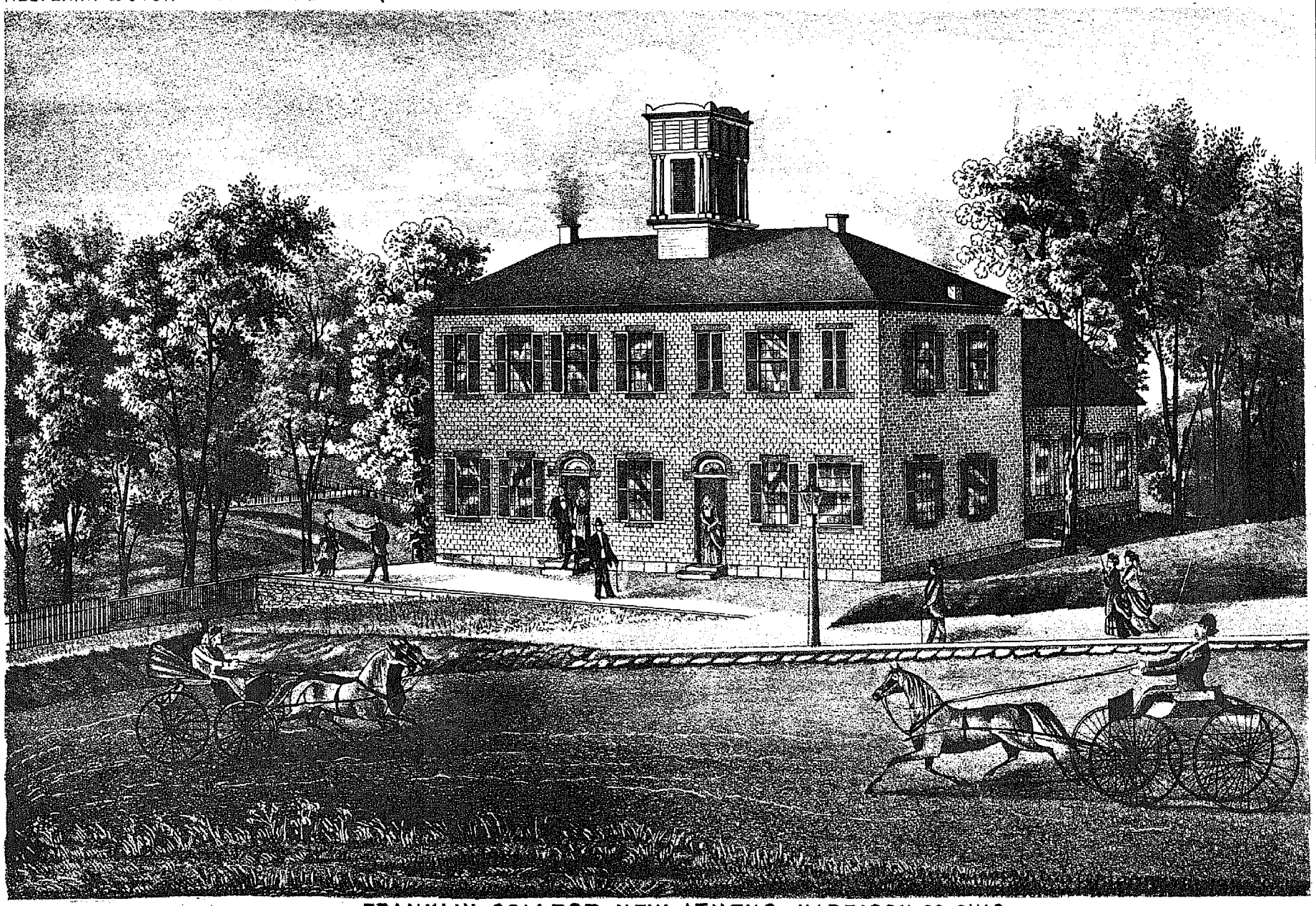

FRANKLIN COLLEGE NEW ATHENS HARRISON CO. OHIO.

CHARTERED JANUARY 22nd 1825. ORGANIZED JUNE 8th 1825 ≈

ARCHER

Scale 2 inches to the Mile

Twp. 11. Range 5.

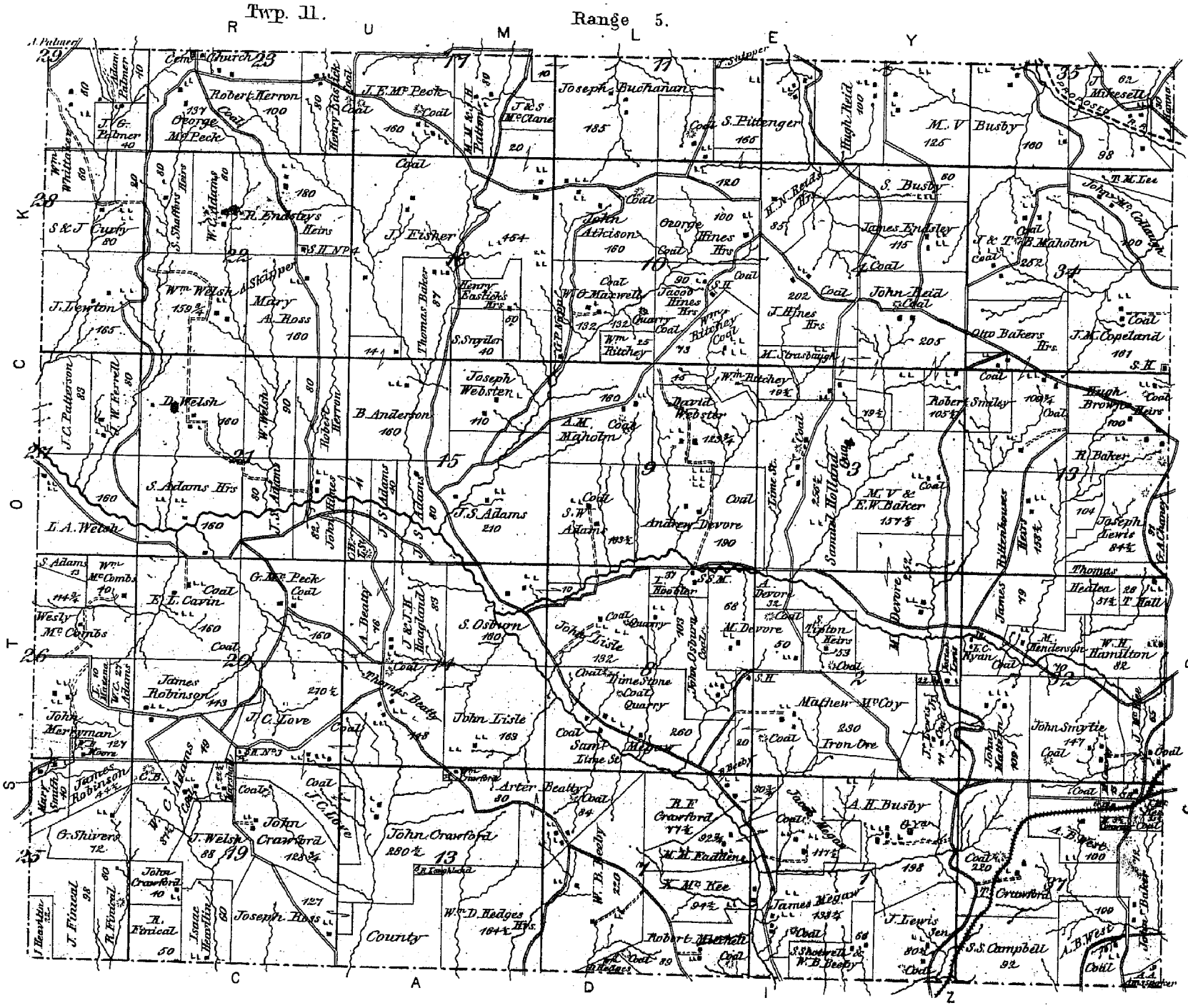

Archer Township Business Directory.

James Megaw. Sec. 1. Settled 1823. Native of Ohio. P. O. Cadiz. Farmer and Stock Grower.

Matthew McCory. Sec's 2 and 8. Settled 1815. Native of Penn. P. O. Cadiz. Farmer and Stock Grower.

Jacob Megaw. Sec. 1. Settled 1829. Native of Ohio. P. O Cadiz. Farmer and Stock Grower.

Robert Mitchell. Sec's 1 and 7. Settled 1816. Native of Ohio. P. O. Cadiz. Farmer and Stock Grower.

Arter Beatty. Sec. 7. Settled 1827. Native of Ohio. P. O. Cadiz. Farmer and Stock Grower.

Thomas Beatty. Sec. 14. Settled 1833. Native of Ohio. P. O. Cadiz. Farmer and Stock Grower.

O. Marshall. Sec. 19. Settled 1822. Native of Ohio. P. O. Cadiz. Farmer and Stock Grower.

J. Marshall. Sec. 19. Settled 1852. Native of Ohio. P. O. Cadiz. Farmer and Stock Grower.

John Crawford. Sec. 19. Settled 1816. Native of Ohio. P. O. Cadiz. Farmer and Stock Grower.

Hamilton Lisle. Sec. 14. Settled 1844. Native of Ohio. P. O. Cadiz. Farmer and Stock Grower.

J. K. Hoagland. Sec. 14. Settled 1838. Native of Ohio. P. O. Cadiz. Farmer and Stock Grower.

E. L. Cavin. Sec. 20. Settled 1843. Native of Penn. P. O. Cadiz. Farmer and Stock Grower.

John Merryman. Sec. 26. Settled 1858. Native of Ohio. P. O. Cadiz. Farmer and Stock Grower.

Mary Smith. Sec. 25. Settled 1869. Native of Penn. P. O. Cadiz. Farmer and Stock Grower.

Wallace Shivers. Sec. 26. Settled 1857. Native of Ohio. P. O. Cadiz. Farmer and Stock Grower.

J. C Love. Sec. 20. Settled 1839. Native of Ohio. P. O. Cadiz. Farmer and Stock Grower.

W. D. Moore. Sec. 26. Settled 1820. Native of Ohio. P. O. Cadiz. Stone Mason and Bridge Builder.

Nathan McPeck. Sec. 20. Settled 1832. Native of Ohio. P. O. Archer. Carpenter.

John Hines. Sec. 14. Settled 1839. Native of Ohio. P. O. Jewett. Farmer and Stock Grower.

Wm. Welsh. Sec. 22. Settled 1818. Native of Ohio. P. O. Archer. Farmer and Stock Grower.

J. G. Palmer. Sec. 29. Settled 1838. Native of Ohio. P. O. Archer. Farmer and Carpenter.

Adam Palmer. Sec 29. Settled 1814. Native of Penn. P. O. Archer. Farmer and Carpenter.

T. A. Palmer. Sec. 29. Settled 1849. Native of Ohio. P. O. Archer. Farmer and Stock Grower.

George McPeck. Sec. 28. Settled 1829. Native of Penn. P. O. Archer. Farmer and Stock Grower.

J. E. McPeck. Sec. 17. Settled 1832. Native of Ohio. P. O. Jewett. Farmer and Stock Grower.

Thomas Baker. Sec. 16. Settled 1871. Native of Ohio. P. O. Jewett. Farmer and Stock Grower.

Joseph Webster. Sec. 15. Settled 1874. Native of Ohio. P. O. Jewett. Farmer and Stock Grower.

Samuel Megaw. Sec. 8. Settled 1817. Native of Penn. P. O. Cadiz. Farmer and Stock Grower.

John Lisle. Settled 1839. Native of Ohio. P. O. Cadiz. Farmer and Stock Grower.

W. C. Maxwell. Sec 10. Settled 1817. Native of Ohio. P. O. Jewett. Farmer and Stock Grower.

J. H. Patton. Sec. 17. Settled 1846. Native of Ohio. P. O. Jewett. Farmer and Stock Grower.

Mary A. Reid. Sec. 4. Settled 1865. Native of Ky. P. O. Jewett. Farmer and Stock Grower.

M. V. Busby. Sec. 5. Settled 1834. Native of Ohio. P. O. Jewett. Farmer and Stock Grower.

Andrew Devore, Sen. Sec. 9. Settled 1811. Native of Ohio. P. O. Jewett. Farmer and Stock Grower.

David Webster. Sec. 9. Settled 1839. Native of Ohio. P. O. Jewett. Farmer and Stock Grower.

William Richey. Sec. 10. Settled 1817. Native of Ohio. P. O. Cadiz. Farmer and Stock Grower.

A. M. Maholm. Sec. 9. Settled 1823. Native of Ohio. P. O. Jewett. Farmer and Stock Grower.

S. W. Adams. Sec. 9. Settled 1869. Native of Ohio. P. O. Cadiz. Farmer, Stock Grower and Dealer.

Samuel Holland. Sec. 3. Settled 1830. Native of Ohio. P. O. Jewett. Farmer and Stock Grower.

James Endsley. Sec. 4. Settled 1817. Native of Ohio. P. O. Jewett. Farmer and Stock Grower.

J. A. Bradley. Sec. 4. Settled 1848. Native of Ohio. P. O. Jewett. Farmer and Thresher.

T. B. Maholm. Sec. 34. Settled 1841. Native of Ohio. P. O. Jewett. Farmer and Stock Grower.

James Maholm. Sec. 34. Settled 1884. Native of Ohio. P. O. Jewett. Farmer and Stock Grower.

M. V. Baker. Sec. 33. Settled 1837. Native of Ohio. P. O. Jewett. Farmer and Stock Grower.

Abraham Baker. Sec. 33. Settled 1839. Native of Ohio. P. O. Jewett. Farmer and Stock Grower.

Jacob Rogers. Sec. 34. Settled 1855. Native of Ohio. P. O. Jewett. Farmer and Stock Grower.

R. D. Lee. Sec. 35. Settled 1852. Native of Ohio. P. O. Jewett. Farmer and Stock Grower.

Thos. Healea. Sec. 32. Settled 1859. Native of Ohio. P. O. Folk's Station. Farmer and Coal Dealer.

Thomas Crawford. Sec. 27. Settled 1806. Native of Va. P. O. Cadiz. Farmer and Stock Grower.

A. B. West. Sec. 27. Settled 1808. Native of Penn. P. O. Cadiz. Farmer and Stock Grower.

John Smylie. Sec. 32. Settled 1826. Native of Ohio. P. O. Cadiz. Farmer and Stock Grower.

Lewis C. Ryan. Sec. 32. Settled 1819. Native of Ohio. P. O. Folk's Station. Farmer and Blacksmith.

John Osborn. Section 8. Settled 1816. Native of Penn. P. O. Cadiz. Farmer and Stock Grower.

A. H. Busby. Sec. 1. Settled 1814. Native of Ohio. P. O. Cadiz. Farmer and Stock Grower.

CADIZ

Scale 2 inches to the Mile

Twp. 10 Range 5.

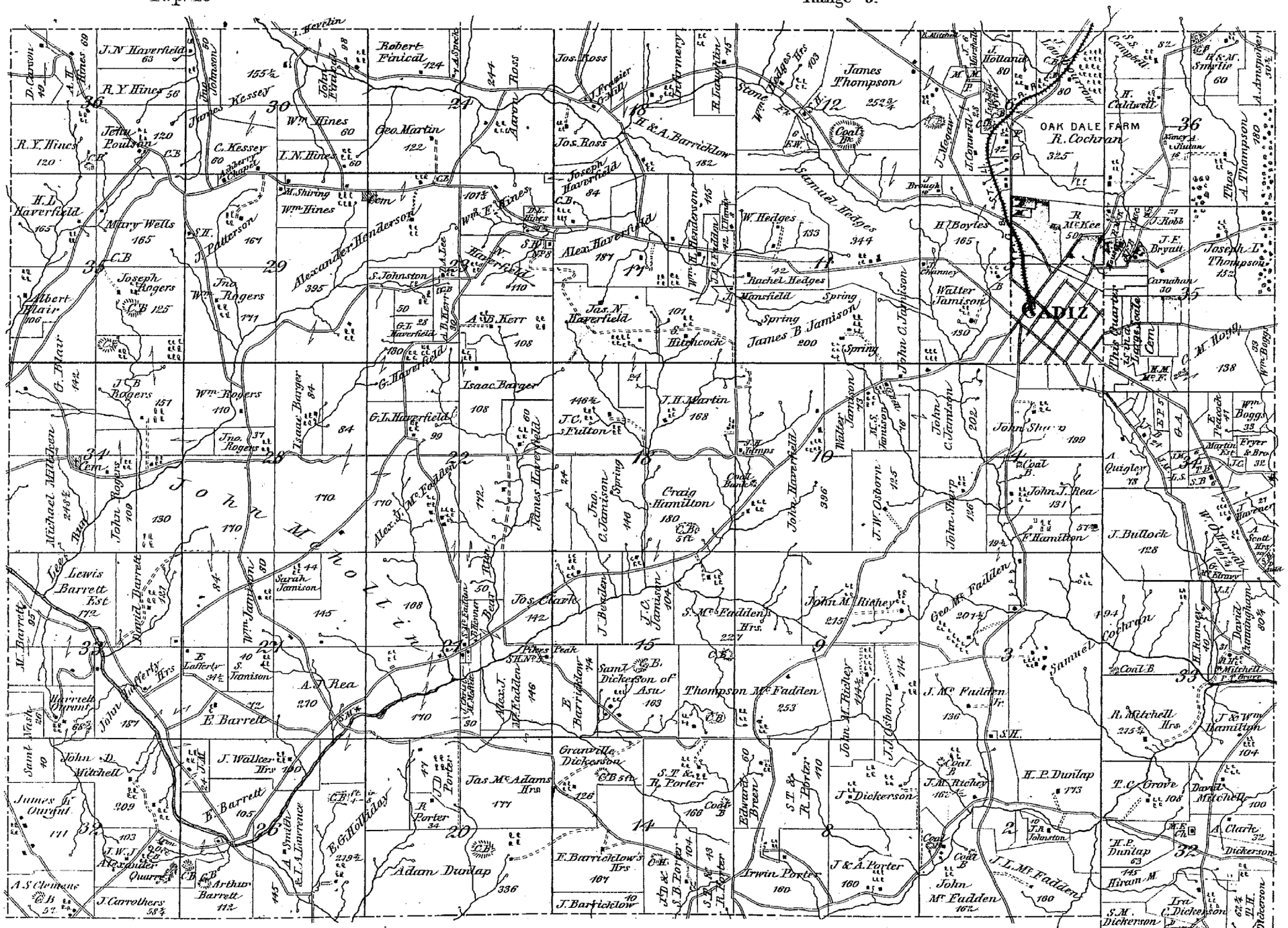
CADIZ
OAK DALE FARM
R. Cochran
325
James Thompson
252¾
Coal Bk
Robert Finical
124
Jos. Ross
Aaron Ross
244
Geo. Martin
122
Wm. Hines
60
I. N. Hines
60
J. N. Haverfield
63
R. Y. Hines
56
R. Y. Hines
120
Jeffa Poulson
120
C. Kessey
60
Mary Wells
165
H. D. Haverfield
165
Joseph Rogers
125
Albert Blair
106
Alexander Henderson
395
S. H. Patterson
164
Wm. Rogers
171
Wm. Hines
Wm. E. Hines
Alex. Haverfield
187
Jas. N. Haverfield
101
A. B. Kerr
108
S. Johnston
50
G. Haverfield
130
Isaac Barger
108
G. L. Haverfield
99
J. C. Fulton
146½
J. H. Martin
168
Craig Hamilton
180
Coal Bunk
Jas. Hitchcock
Jos. Ross
H. & A. Barrickclow
182
Joseph Haverfield
84
Samuel Hedges
344
W. Hedges
133
Rachel Hedges
Mansfield
Spring
James B. Jamison
200
Walter Jamison
190
H. Boyles
165
Thos. A. Thompson
180
J. E. Bryant
Joseph L. Thompson
152
Carnahan
30
R. McKee
50
J. Robb
H. Caldwell
J. Holland
80
H. & M. Smyrlie
60
S. S. Campbell
82
A. Annspoker
30½
Michael McFadden
240½
John Rogers
109
Lee Barrett
130
Lewis Barrett Est
172
M. Barrett
85
David Barrett
84
Wm. Jamison
80
Sarah Jamison
145
E. Lafferty
34½
S. Jamison
40
A. J. Rea
210
E. Barrett
42
Harriett Grant
68½
John Lafferty Hrs
187
Saml. Wash
40
John D. Mitchell
James M. Grant
209
111
J. Walker Hrs
190
B. Barrett
105
J. W. J. Alexander
103
Quarry
A. S. Clemans
57
J. Carrothers
58¾
Arthur Barrett
112
E. G. Holliday
219½
A. Smith
E. A. Laurence
Adam Dunlap
336
J. D. Porter
47
R. Porter
34
Jas. McAdams Hrs
177
Granville Dickerson
126
S. T. & R. Porter
Coal B
168
F. Barrickclow's Hrs
104
J. Barrickclow
40
S. B. Porter
43
Irwin Porter
160
Edward Breen
60
J. Dickerson
110
J. & A. Porter
160
Saml. B. Dickerson of Asu
163
Thompson McFadden
253
Craig Hamilton
180
John M. Richey
214½
John M. Richey
215
S. McFadden's Hrs
227
Geo. McFadden
204½
John McFadden
162½
J. McFadden Jr.
136
J. L. McFadden
160
H. P. Dunlap
173
J. R. Johnston
Coal B
J. M. Richey
162
John Sharp
199
John Sharp
136
John C. Jamison
202
J. W. Osborn
125
John J. Rea
131
F. Hamilton
57
J. Bullock
128
Samuel Cochran
194
R. Mitchell Hrs.
215¾
J. & Wm. Hamilton
104
T. C. Grove
108
David Mitchell
100
A. Clark
32
Dickerson
H. P. Dunlap
63
Hiram M.
145
S. M. Dickerson
Ira C. Dickerson
62¾
H. H. Dickerson
David Cunningham
80¾
H. Ramsey
40
Wm. Boggs
33
E. Pedock
47
Martin Est.
Fryer & Bro.
32
A. Quigley
18
W. Warnock
Scott Hrs.
Wm. Boggs
138
C. M. Boggs
Thos. Quarries
Lime Kiln
Cem.
Tp. Hall
Public Square
Court House
Jail
Presbyterian
Methodist
Christian
Catholic
Academy
Cem.
Johnson
Ferry
Tavern
Shiring
Stone
Hedges Hrs
Coal Bk
Brough
Channey
Lee
Fadden
Hitchcock
Fulton
Jamison
Spring
Porter
Holliday
Dickerson
Barrickclow
Hedges
Jamison
Rea
Barrett
Grant
Lafferty
Walker
Smith
Laurence
Dunlap
Richey
McFadden
Cochran
Mitchell
Hamilton
Cunningham
Ramsey
Boggs
Pedock
Martin
Fryer
Quigley
Warnock
Bullock
Sharp
Osborn
Rea
Hamilton
Cochran
Mitchell
Hamilton
Grove
Mitchell
Clark
Dickerson
Dunlap
Johnston
McFadden
Richey
Dickerson
Dickerson
Dickerson
Porter
Breen
Porter
Porter
Porter
Porter
Dickerson
Dickerson
Porter
Porter
Porter
Porter

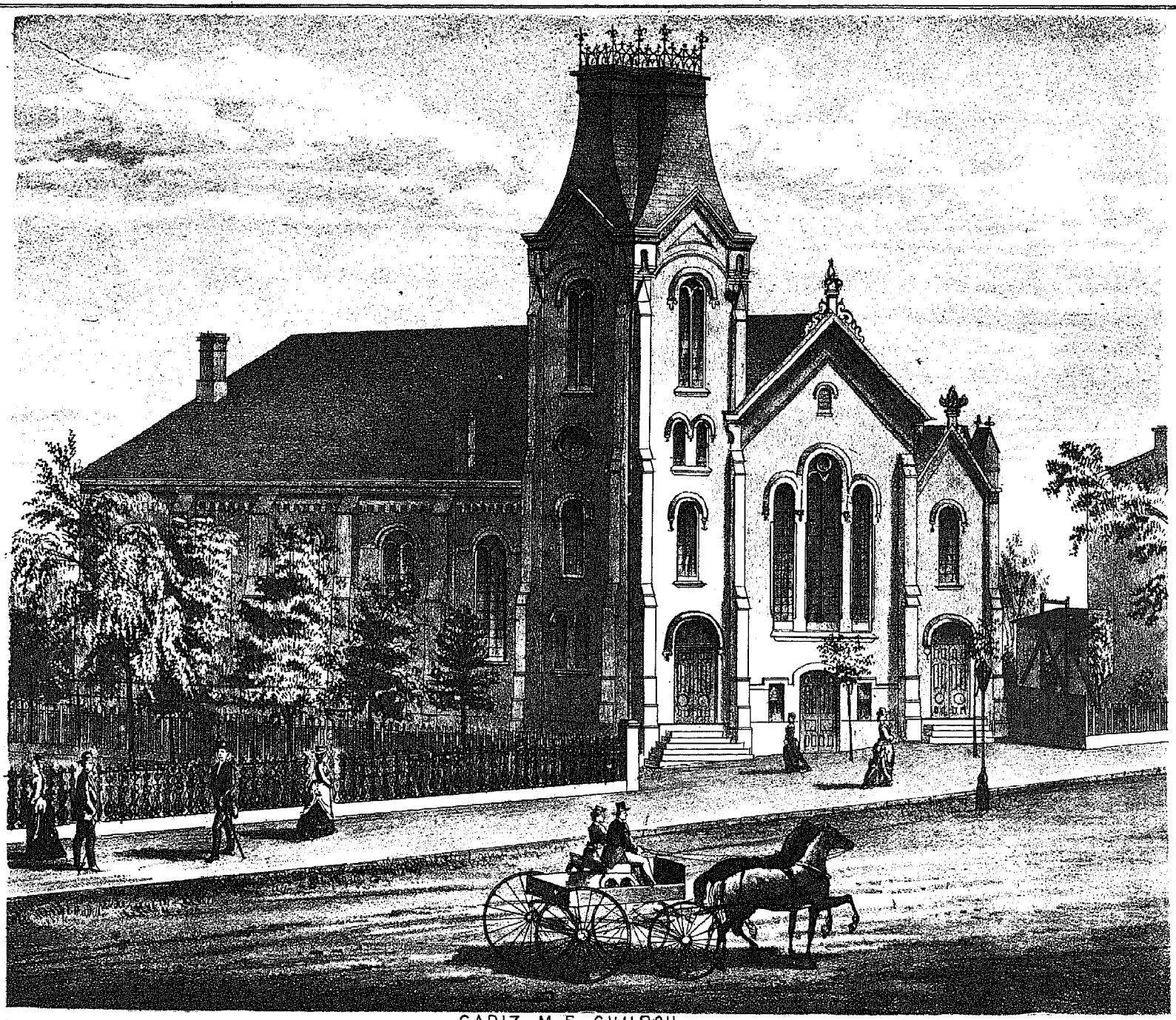

CADIZ M.E. CHURCH

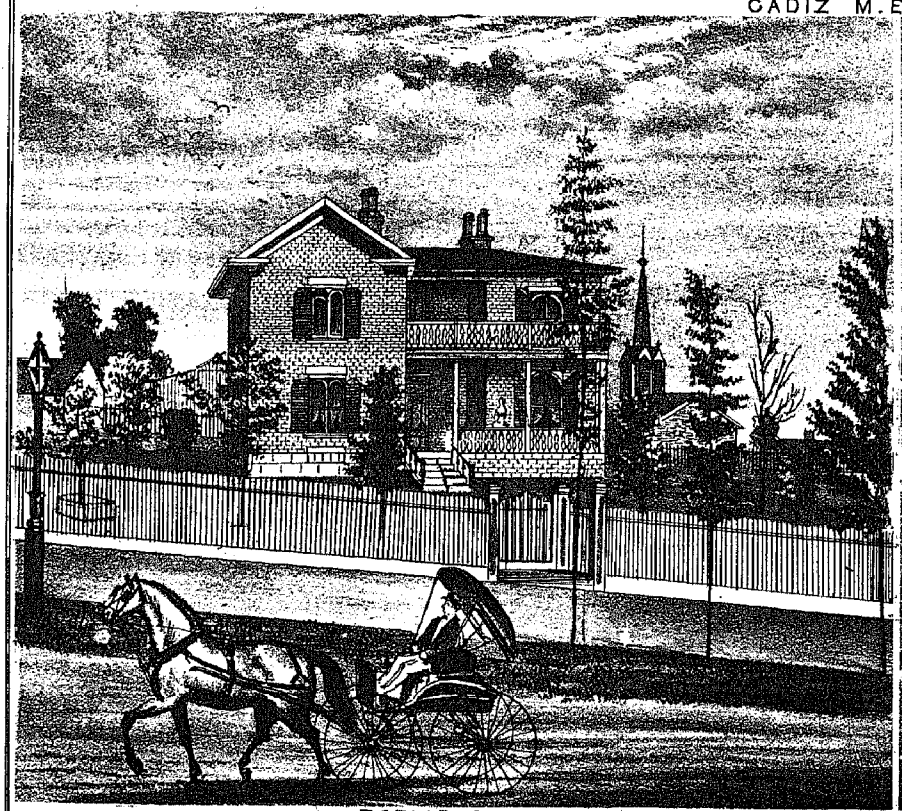

POPLAR SQUARE.

RES. OF W. H. Mc COY, WARREN & MUSKINGHAM. STS. CORNERING WITH COURT HOUSE SQUARE, CADIZ, HARRISON CO. OHIO.

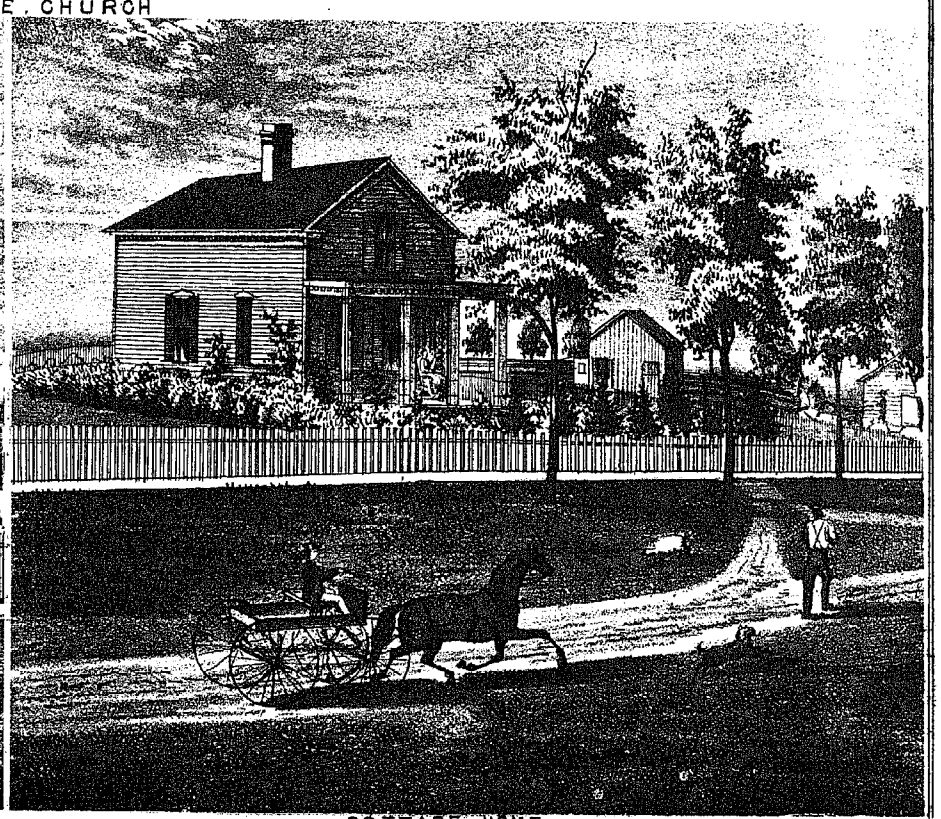

COTTAGE HOME

RES. OF JOHN BROOGH, 1 MILE WEST OF CADIZ, CADIZ TP. HARRISON COUNTY OHIO.

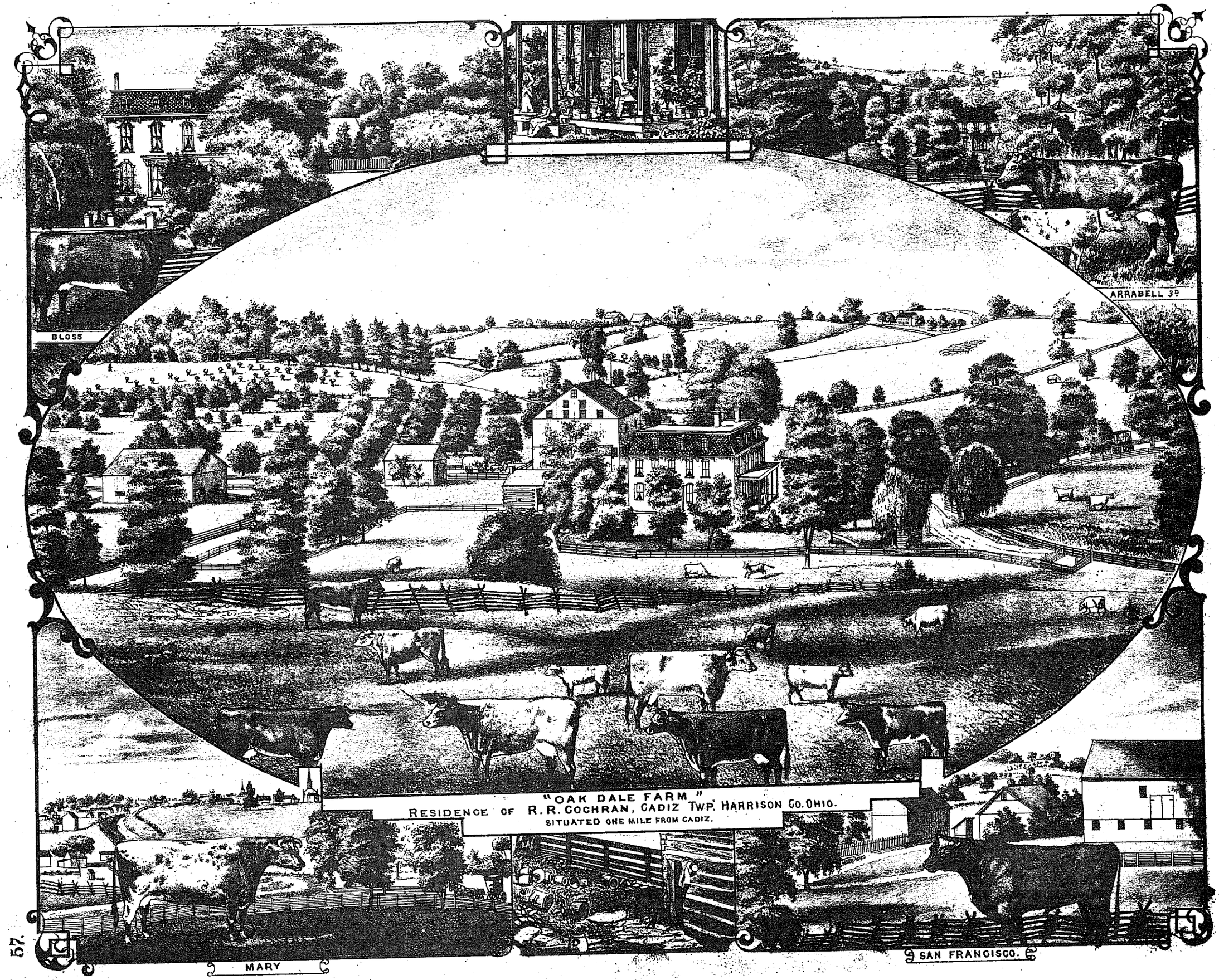

"OAK DALE FARM"

RESIDENCE OF R. R. COCHRAN, CADIZ TWP. HARRISON CO. OHIO.

SITUATED ONE MILE FROM CADIZ.

57.

ATHENS

Scale 2 inches to the Mile

Range 9

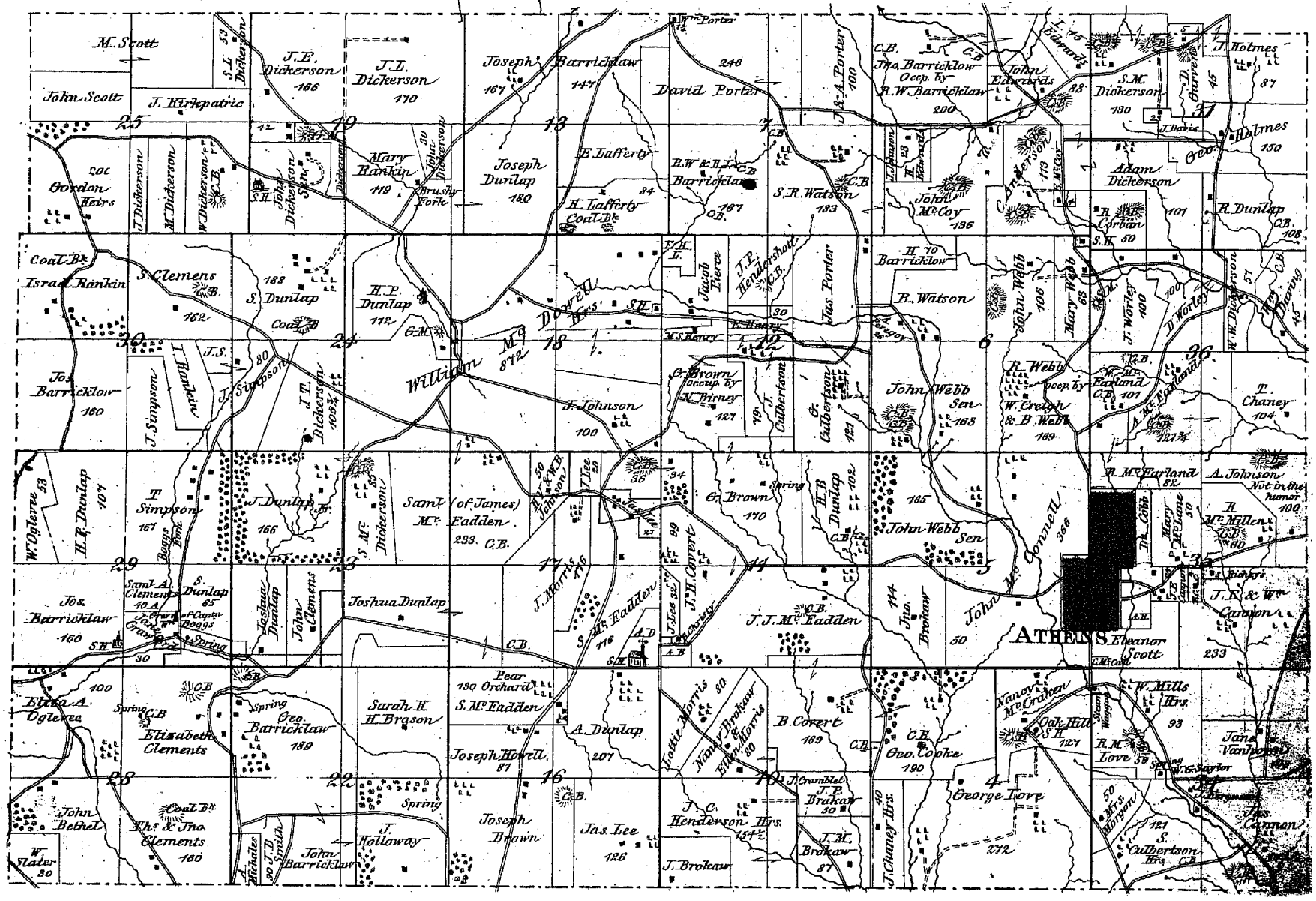

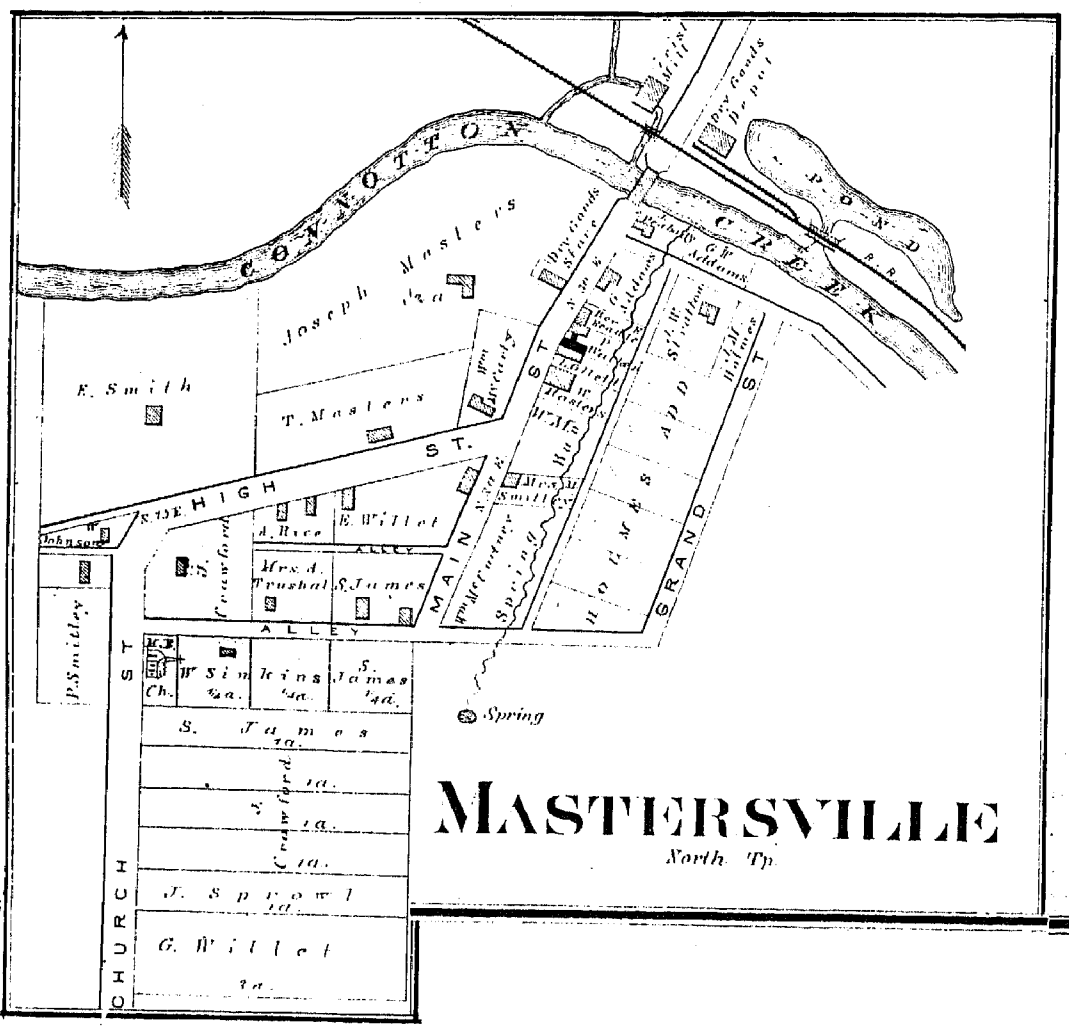

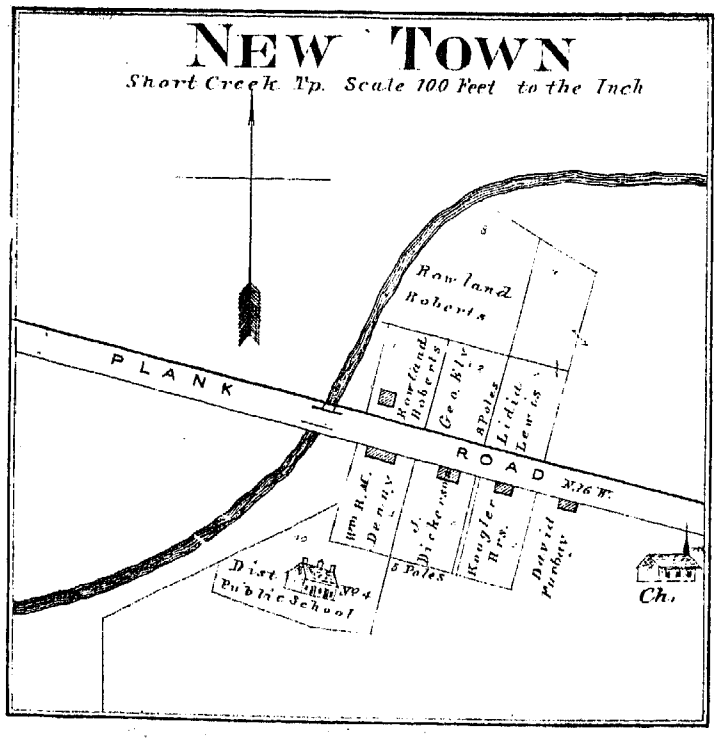

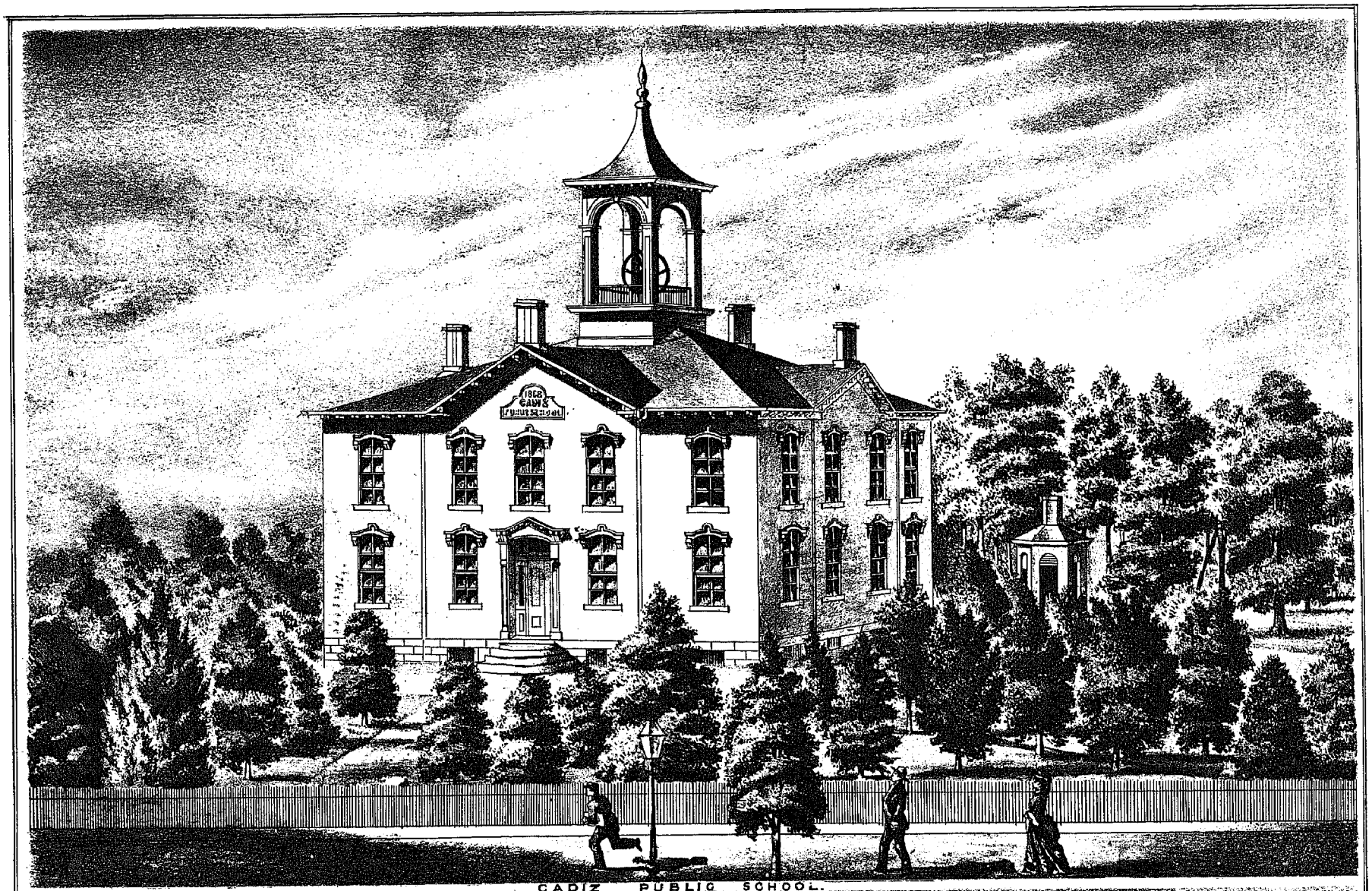

CADIZ PUBLIC SCHOOL.



CENTRAL HOTEL
GEORGE A. HARVERFIELD, OWNER & PROPRIETOR, CADIZ, OHIO.

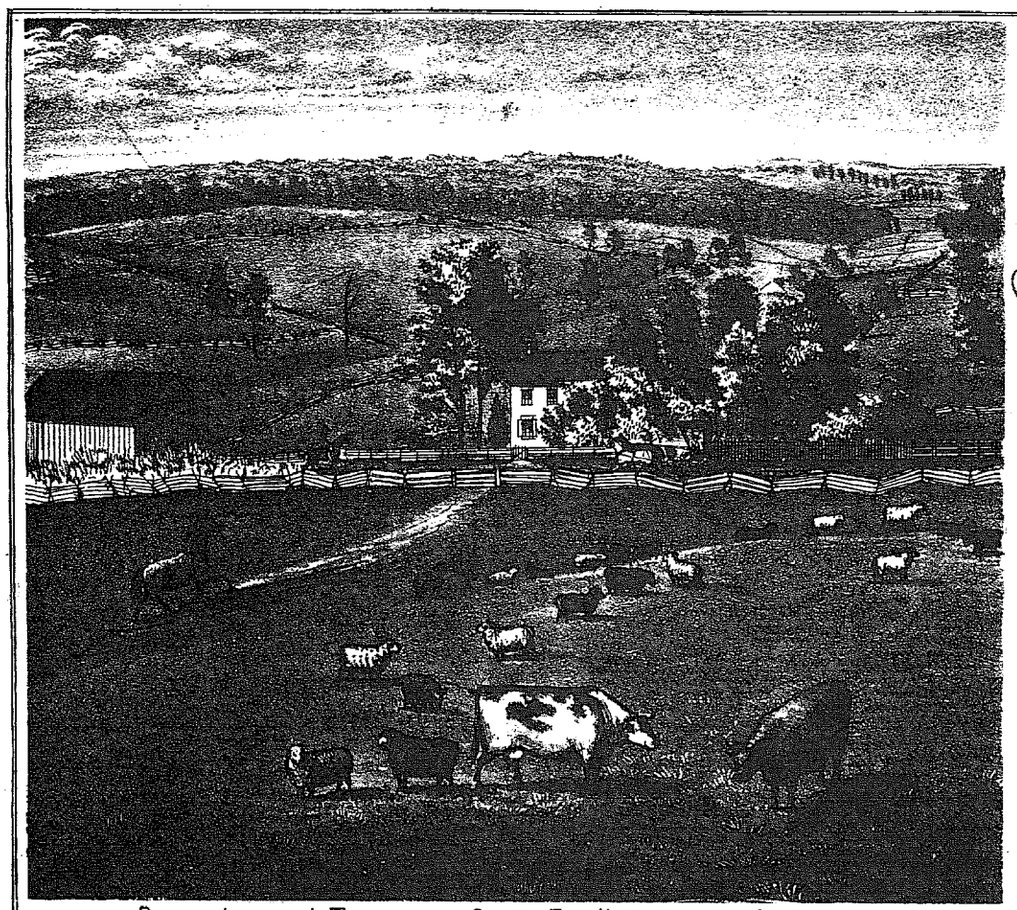

RES. OF JOSEPH L. THOMPSON, CADIZ TP. HARRISON CO. OHIO.
334 ACRES, WELL WATERED AND TIMBER.

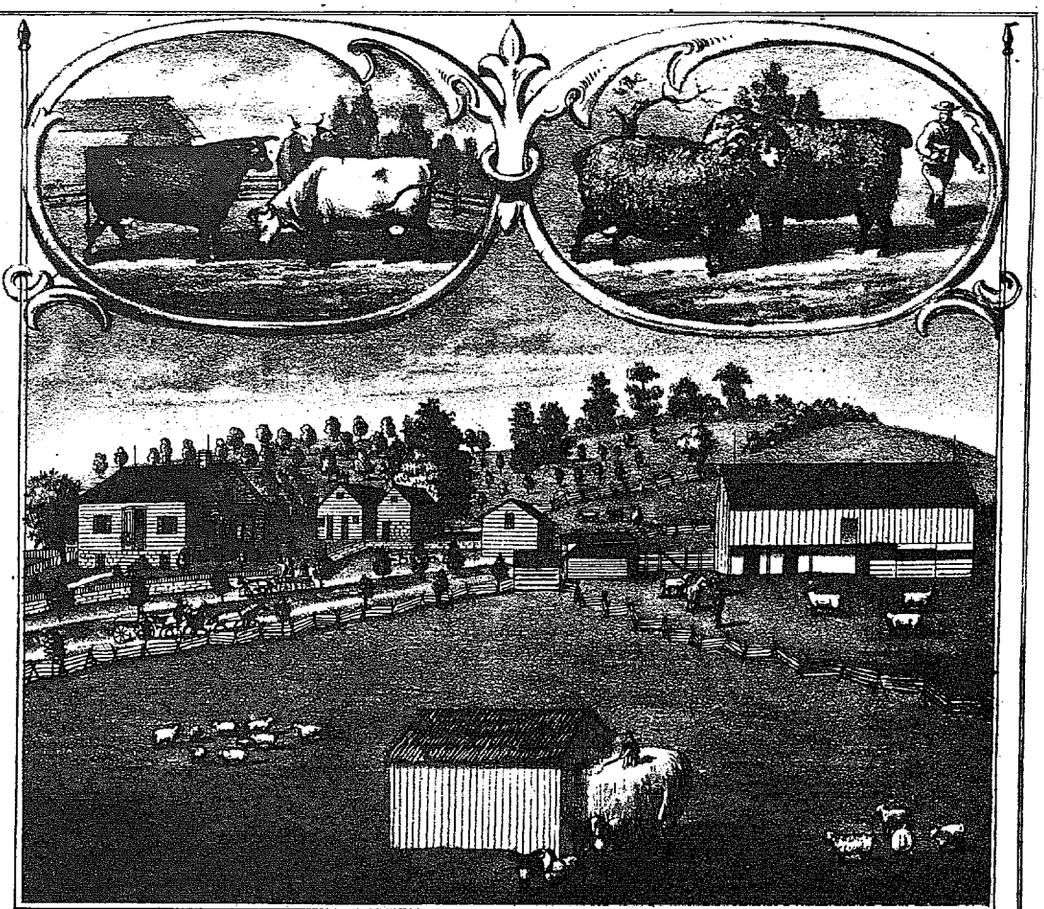

RES. OF N. D. AMOS, NEW RUMLEY, RUMLEY TP. HARRISON CO. OHIO. FARM OF 370 ACRES.
2 MILES N.E OF SCIO & 3 MILES N.W. OF FAIRVIEW.

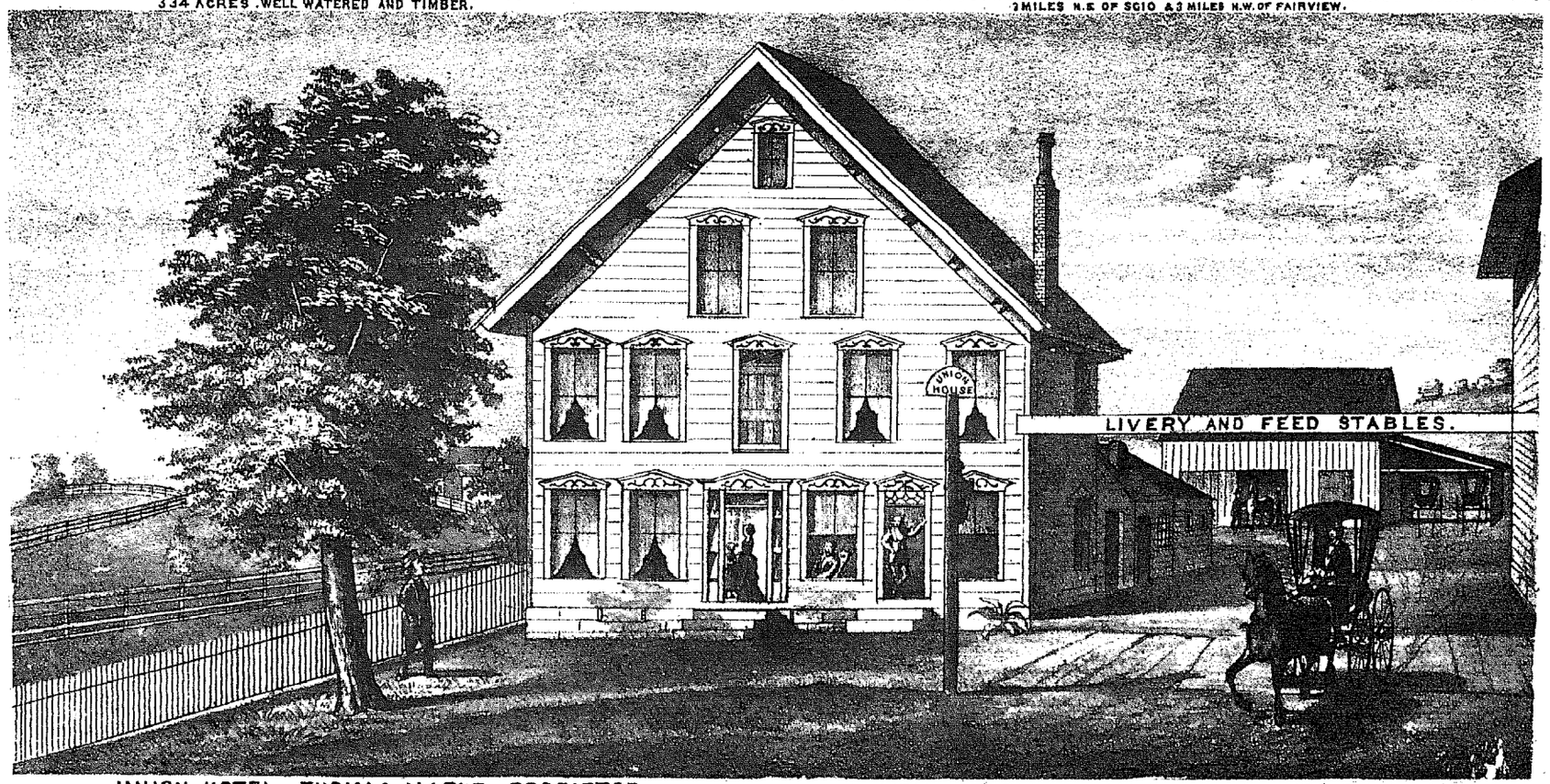

UNION HOTEL, THOMAS MAPLE, PRORIETOR.

LIVERY STABLES, T. MAPLE & Wm BOWERS, PROPRIETORS.

LOCATED IN BOWERSTON IN THE CENTRAL PART OF TOWN, HARRISON CO. OHIO.

MOOREFIELD

Range 6 — Scale 8 Inches to the Mile — Twp. 10

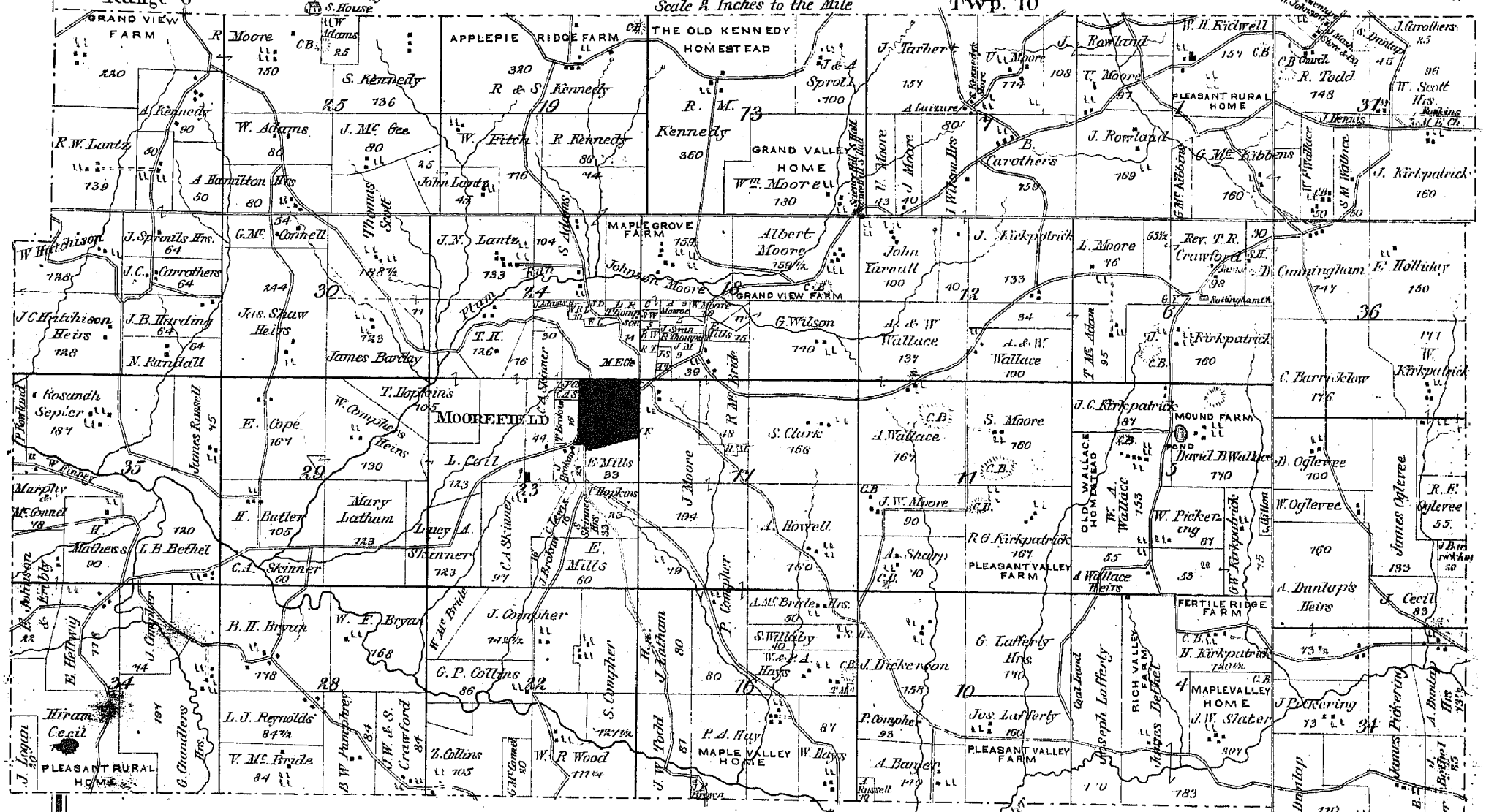

Moorefield Business Directory.

J. W. Crawford. Sec. 1. Born Aug. 13th, 1844, in Ohio. P O. A. Moorefield. Business Farmer, G. and S. G. and W. G.

Mrs. Margaret M. Crawford. Born Dec 7th, 1848. This couple wa. married the 9th of May, 1872.

Hiram Cecil. Sec. 34. Born Dec. 12th, 1821, in Ohio. P. O. A. Smyrna. F. G. and S. R. and W. G.

Mrs. Susana Cecil. Born 3d Jan., 1818, in Ohio. This couple was married Dec. 28th, 1842. Their union was blessed with two children, one of which died in his 21st year, 2d 1867, leaving a wife and two children to mourn his loss. The other, Mary J., is still living with her indulgent parents.

Mary J. Cecil. Born 14th April, 1849, in Ohio. P. O. A. Smyrna. Daughter of Hiram Cecil.

Wesley Hefling. Born in Ohio. Died June 3d, 1857.

Mrs. Sarah Hefling. Born in Ohio. Died Sept. 5th, 1856. This union was blessed with eleven children, seven are still living.

Johnson Moore. Sec. 18. Born 17th May, 1838, in Ohio P. O. A. Moorefield, O. Business, Farmer, G. & S. R. and W. G.

Mrs. Emily L. Moore. Born April 27th, 1841, in Pa. This couple was married April 3d, 1862. They were blessed with three children, Alice, Charles S. and Addie.

William R Lewis. Sec. 24. Born Aug. 6th, 1837, in Ohio. P. O. A. Moorefield. Carpenter and Joiner.

Mrs. Mary A. Lewis. Born November 17th, 1842 Married to Mr. Lewis, April 24th, 1860.

Samuel Moore. Sec. 11. Born 17th March, 1798. Ireland. P. O. A. Moorefield. Business, Farmer, G. and S. R. and W. G.

Mrs. Ann C. Moore. Born June 21, 1802, in Pa. This aged couple was married Sept. 11th, 1823, by T. B. Carter, Esq. Their union was blessed with six children, four of which are still living.

Robert G. Kirkpatrick. Sec. 11. Born 18th August, 1826. O.

Mrs. Elvira H. Kirkpatrick. Born Feby. 4th, 1825. Pa.

John W. Kirkpatrick, was born July 5, 1851. O. Sec. 11.

Wm. A. Kirkpatrick. Sec. 11. Born Nov. 8th, 1854. O. Teacher in Public School and Student.

Robert G. Kirkpatrick & Sons. P. O. A. Moorefield, O. Farmers, G. and S. R. and W. G.

Mr. and Mrs. K. were married March 18th, 1850. They were blessed with ten children, two of which died in infancy. The other eight are still living, John W., Mary A., William A., Sarah E., James B., Hannah J., Robert Mc. and Isabell C.

Samuel Crawford. Born March 20th, 1847 O. P. O. A. Moorefield, O. Farmer, G. and S. R.

Mrs. Jane Crawford. The union of this couple was blessed with twelve children, six of which are still living.

Milton Harvey, Esq. Main st. Was born 1816. Md. P. O. A. Moorefield, O. Business, Justice of the Peace.

Thomas Hopkins. Born 1821. Wicklow, Ireland. P. O. A. Moorefield, O. Merchant, Farmer and S. R.

E. T. Beall. Main st. Born 1819, in Pa. P. O. A. Moorefield, O. Dealer in Groceries and Dry Goods, Notions and Fancy Goods, Drugs and Medicines, Paints and Oils, Books and Stationery. Physician's Prescriptions carefully compounded.

Dr. J. W. Wherry. Main st. Born 1821, 23d May, in Ohio. P. O. Address, Moorefield. Business Physician and Surgeon.

Mrs. Sarah Wherry, was born in 1835, in Ohio. Dr. J. W. Wherry was married to Miss Sarah Hollingsworth on the 3d day of January, 1854.

C. A. Skinner, lives on Main st., was born 18th August, 1829, in Ohio. P. O. A. Moorefield, O. Business, Farmer, G. and S. R. and W. G., also Proprietor of Coal Bank.

Mrs. Lucy A. Skinner was born Jany. 8th, 1826, in Ohio. This couple was married on July 3d, 1856.

A. J. Schreiber. Main st. Settled in the Co. in 1847. Was born in Germany. P. O. A. Moorefield, O. Business is General Merchandiser.

Hugh O. Russell. Was born July 5th, 1837, in Ohio. P. O. A. Moorefield, O. Business, Teacher in the Public Schools and of Vocal Music.

Robert A. Moore, was born 1803, 8th Feby., on Sec. 36. P O. Address, Moorefield, O.

Mary Moore, was born 1803, Sept. 19. Died Sept. 7th, 1864. This couple was married March 31st, 1831. Ten children were born, eight are living.

Thomas A. Moore. Sec. 31. Was born July 7th, 1843. Ohio. Business. Farmer, G. and S. R. and W. G. P. O. Address, Moorefield, O.

Mrs. Manda M. Moore, was born 29th May, 1858. Ohio. This couple was married November 5th, 1872.

Samuel A. Moore. Sec. 31. Was born 19th Feby. 1850, in Ohio. P. O. Address, Cassville, O. Business, Dealer in Dry Goods, Notions and Groceries, and all kinds of Country Produce.

Mrs. Maggie J. Moore was born March 30th, 1860, in Ohio. This couple was married 29th Oct. 1874, by Rev. J. Campbell, of U. P. C.

Wm. H. Kidwell. Sec. 1. Was born Oct. 19th, 1814, in O. P. O. A. Cassville, Ohio. Business, Farmer, G. and S. R. and Wool Grower and Dealer.

Mrs. Sarah Kidwell, was born Feby. 4th, 1821, in Ohio. This couple was married Sept. 5th, 1842. Their union was blessed with two children; one died in infancy. The other is still living, Mrs. E. R. Sherrow.

Salathiel Kennedy Sec. 7. Born March 8, 1887. Ohio. P. O. A. Moorefield, O. Business, General Merchandiser and Wool Dealer.

Mrs. Mary L. Kennedy. Born Dec. 27th, 1832. Ohio. This couple was married Dec. 1st, 1858.

Joseph Lafferty. Sec. 10. Born 1819. O. P. O. A. Moorefield, O. Farmer, G. and S R. and W. G.

John W. Moore. Sec. 11. Born August 3d, 1811. Ohio. P. O. A. Moorefield, O. Farmer, G. and S. R. and W. G.

Mrs. Elizabeth Moore. Born 3d June, 1811, in Ohio. This couple was married 12th March, 1835.

Andrew Sharp. Sec. 11. Born 7th April, 1818. Ohio. P. O. A. Moorefield, O. Farmer, G. and S. R. and W. G.

Mrs. Elizabeth Sharp. Born 1830. Ohio. This couple was married June 15th, 1847.

Robert Kennedy. Sec. 19. Born November 19, 1824, in Ohio. P. O. A. Moorefield. Business, Farmer, G. and S R. and W. G. also Breeder of Thoroughbred Durham Cattle.

Mrs. Jane Kennedy. Born April 9th, 1822, in Ohio.

Mr. Robert Kennedy, the oldest son of R. M. and Jane Kennedy, was married to Miss Jane McCullough, the oldest daughter of William and Julia A. McCullough, August 16, 1848.

Ahio Kennedy. Sec. 31. Born June 16, 1832, in Ohio. P. O. A. Moorefield, O. Business, Ahio Kennedy & Sons, Farmers, G. and S. Rs. and W. Gs.

Mrs. Sophia E. Kennedy. Born March 30th, 1838. Ohio. This couple was married April 6th, 1856. Their union was blessed with nine children, two of which are dead, Maranda A. and Louis J. The other seven are still living, Francis M., Lorretta J., Artimus B., Ida M., Adolphus J. S., Maggie C. and Thomas W. A.

Andrew Hamilton. Born Sept. 12, 1823, in O. Died Sept. 5th, 1865.

Mrs. Mariah Hamilton. Born Dec. 22, 1832. This couple was married May 5th, 1851. They were blessed with seven children, one of which is dead, Rebecca Jane. The others are living, Mathew K., Sarah E., Robert A., Adams Dunlap, Salathiel M. and Daniel A.

James Barclay. Sec. 30. Born Sept. 15th, 1823. Derry Co., Ireland. P. O. A. Moorefield, O. Business, Farmer, G. and S. R. and W. G.

Mrs. Sarah Barclay. Born March 18th, 1829. This couple was married Jan. 1st, 1857. Their union was blessed with eight children, all of which are living, Joseph O., David, John, Clarissa J., William, Benjamin, James and Elizabeth.

J. N. Lantz. Sec. 24. Born Jany. 22, 1843, in Ohio. P. O. A. Moorefield. Business, Farmer and Stock Dealer.

Mrs. Sarah Lantz. Born April 20th, 1848. Ohio. This couple was married April 27th, 1871.

S. M. Lantz. Sec. 24. Born May 21, 1847, in Ohio. P. O. Address, Moorefield. Farmer and Stock Dealer.

Mrs. Anna E. Lantz. Born March 6th, 1851, in Ohio. This couple was married November 26, 1870. Their union was blessed with one child, Olive J.

Perry A. Hays. Sec 16. Born Oct. 31, 1831, in Ohio. P. O. A. Moorefield, O. Farmer, G and Stock R. and D. and W. Grower.

Mrs. Margaret Hays. Born Feby. 24, 1844. Ohio. This couple was married Sept. 7th, 1861. They were blessed with eleven children; five have died, Effie May, Alexander, Joseph, Harry and Eleanor J. Six are living, John, Julia A., Elvin H., William, Perry A. and Mary.

William Hays. Sec. 16. Born Sept. 19, 1828, in Pa. P. O. A. Moorefield. Farmer, G. and S. R. and W. G.

Mrs Sarah Hays. Born March 26, 1835, in Ohio. This couple married Nov. 3d, 1854. Eight children, all are living. Joseph V., McCullough, Laura C., Mary E., Lewella, Maggie Viola, Sarah and John W.

J. Allen Kirkpatrick. Sec. 31. Born August 25, 1851. O. P. O. A. Cassville. Teacher in Public School.

David B. Wallace. Sec. 3. Born April 3d, 1825, in O. P. O. A. Moorefield, O. Farmer, G. and S. R. and W. G.

Mrs. Margaret D. Wallace. Born Dec. 31, 1834 in O. This couple was married March 25, 1857. Their union was blessed with six children, all living, William D., James S., Mary E., Joshua A., Lillie B. and Louis V.

William A. Wallace. Sec. 5. Born in Ohio. P. O. A. Moorefield, O. Business, Farmer, G. and S. R. and W. G.

Wilson E. Wallace. Sec. 31. Born May 6, 1836, in Ohio. P O. A. Cassville. Business, Farmer, G. and S. R., Breeder of Spanish Merino Sheep.

Mrs. Elizabeth Wallace. Born March 20, 1837, in Ohio. This couple was married Dec. 31, 1862.

Harrison Kirkpatrick. Sec. 7. Born 1822, in Ohio. P. O A. Moorefield, O. Farmer, G. and S. R. and W. G., and Carpenter and Joiner

Mrs. Esther A. Kirkpatrick. Born July 24, 1847, in Ohio. This couple was married November 3d, 1868. Their union was blessed with two children, both of which are living, William R. and Mary E.

William R. Kirkpatrick. Sec. 4. Born August 11th, 1851, in Ohio. P. O. A. Moorefield, O

Mary E. Kirkpatrick. Born Feby. 19th, 1857, in Ohio. P. O. A. Moorefield, O.

John Clemens, Athens Township. Born June 27, 1827, in Penna. P O. Address, Flushing, Bellmont Co., O. Teacher in Public Schools and Farmer, G. and S. R.

Mrs. Eliza Clemens. Born March 29, 1830. Their union was blessed with nine children, two of which are dead; one in infancy, the other in his eighth year named William. They were married March 27th, 1851. The other seven are living, Samuel M., James A., Mary M., Anna E., Lucinda J., John C. and Albert C.

William Moore. Sec. 13. Born Oct 14th, 1811, O. P. O. A. Moorefield. Business, Farmer, G. and S. R. and W. G.

Mrs. Lidia Moore. Born June 7th, 1814, in Del. This couple was married March 15, 1837. Their union was blessed with nine children, three of which are dead, Lucinda, Steward, the other in infancy. The others are still living, Robert A., Sophia, Allen D., William M., James H. and Lidia Anna.

Albert Moore. Sec. 18. Born July 7th, 1841, in Ohio. P. O. A. Moorefield, O. F. G. and S. R. and D., and W. G. *continued on Page 107*

NOTTINGHAM

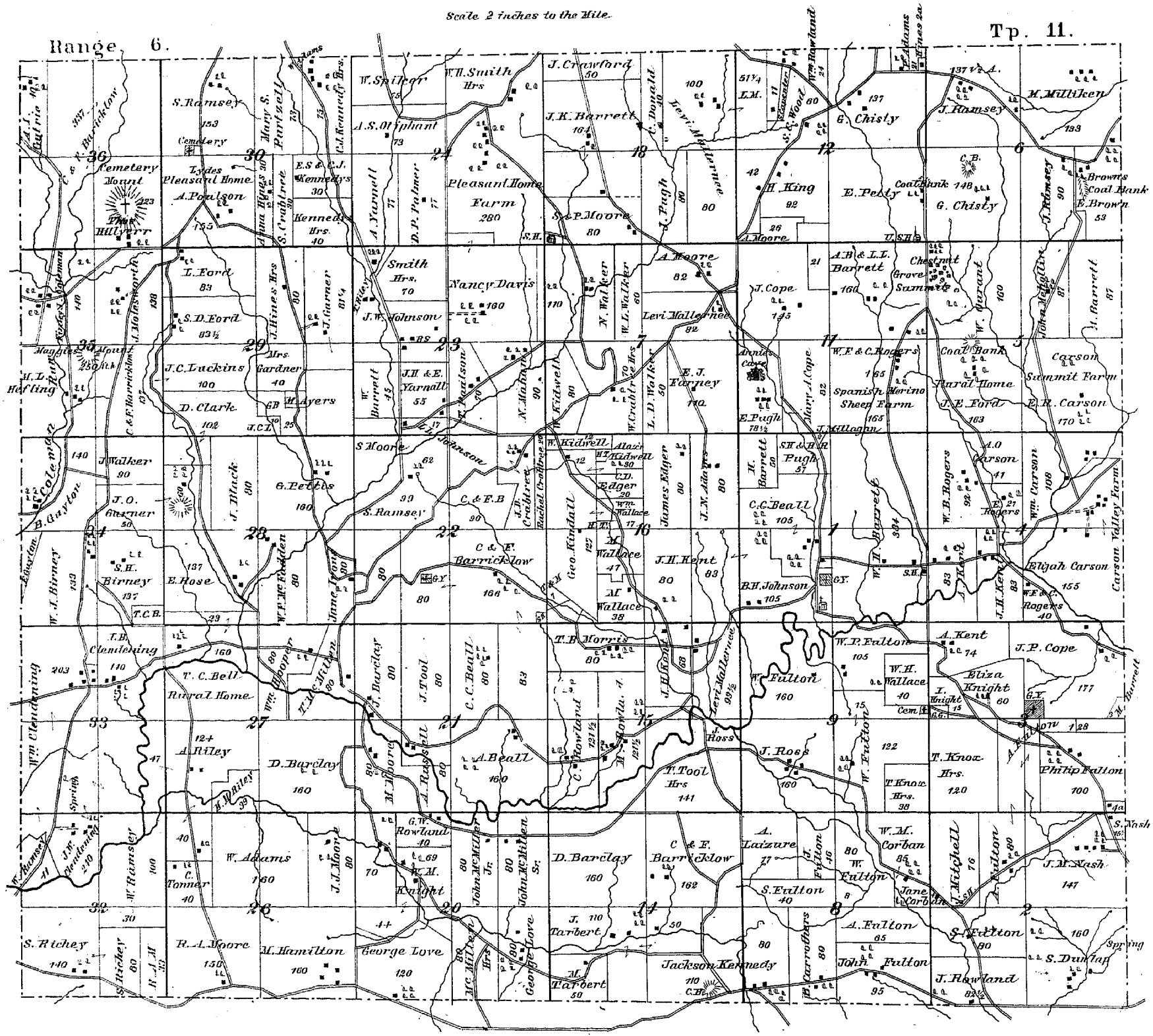
Scale 2 inches to the Mile.
Range 6.
Tp. 11.
Cemetery
Mount
Hillyerr
Lydes Pleasant Home
A. Poulson
E.S & C.J. Kennedys
Kennedys Hrs.
Pleasant Home Farm
280
S.P. Moore
A. Yarnell
D.P. Palmer
Smith Hrs.
Nancy Davis
J.W. Johnson
L. Ford
S.D. Ford
J.C. Luckins
D. Clark
Mrs. Gardner
H. Ayers
W. Spicer
W.H. Smith Hrs
J. Crawford
J.K. Barrett
A.S. Oliphant
C. Donald
Levi Mallernee
A. Pugh
A. Moore
N. Walker
W.L. Walker
L.D. Walker
E.J. Forney
W. Kidwell
Alazr Kidwell
C.D. Edger
Wm. Wallace
M. Wallace
James Edger
J.N. Allen
J.H. Kent
B.H. Johnson
T.B. Morris
J.H. Kindle
W.P. Fulton
W. Fulton
W.H. Wallace
I. Knight
Eliza Knight
J.P. Cope
T. Knox Hrs.
Philip Fulton
J. Ross
T. Tool Hrs
141
A. Beall
160
D. Barclay
C & E. Barricklow
J. Tarbert
M. Tarbert
Jackson Kennedy
A. Laizure
W.M. Corban
W. Fulton
S. Fulton
A. Fulton
J. Rowland
S. Richey
R.A. Moore
M. Hamilton
George Love
J.M. Nash
S. Dunlap
Spring
E. Pelty
Coal Bank
G. Chisty
H. King
92
A. Moore
A.B. & L.L. Barrett
Chestnut Grove Summit
J. Cope
W.F. & C. Rogers
Spanish Merino Sheep Farm
165
Coal Bank
Rural Home
J.E. Ford
163
J. Ramsey
M. Milliken
193
Browns Coal Bank
E. Brown
53
Carson Summit Farm
E.R. Carson
170
W.B. Rogers
92
Carson
41
Wm. Carson
106
Elijah Carson
155
W.F. & C. Rogers
40
A. Kent
74
J.P. Cope
177
T. Knox Hrs.
120
Phillip Fulton
100
J.M. Nash
147
S. Nash
S. Dunlap
Spring
J. Rowland
82½
Carson Valley Farm
W. Adams
160
C. Tanner
40
T.C. Bell
Rural Home
A. Riley
D. Barclay
160
W.M. Knight
J.J. Moore
80
John M. Miller Jr.
John M. Miller Sr.
M. Miller Hrs
George Love
120
M. Moore
A. Russell
J. Tool
J.C. Beall
A. Beall
C. Rowland
M. Rowlu. A.
J. Ross
T. Tool Hrs
141
Levi Mallernee
W. Fulton
J. Fulton
A. Laizure
W.M. Corban
W. Fulton
S. Fulton
A. Fulton
J. Rowland
J. Mitchell
J.M. Nash
S. Dunlap
Spring
Jackson Kennedy
John Fulton
S. Richey
R.A. Moore
M. Hamilton
George Love
J. Walker
J.O. Garner
S.H. Birney
E. Rose
T.C.B.
T.B. Clendening
T.C. Bell
Rural Home
A. Riley
D. Barclay
160
H. Riley
W. Ramsey
W. Adams
160
C. Tanner
40
J.W. Clendening
S. Richey
R.A. Moore
M. Hamilton
George Love
120
J. Tarbert
M. Tarbert
50
Jackson Kennedy
John Fulton
J. Rowland
S. Fulton
A. Fulton
J. Mitchell
J.M. Nash
S. Dunlap
Spring
Carson Valley Farm
Elijah Carson
155
W.F. & C. Rogers
40
A. Kent
74
J.P. Cope
177
T. Knox Hrs.
120
Phillip Fulton
100
S. Nash
J. Rowland
82½
S. Dunlap
Spring
J.M. Nash
147
W.M. Corban
W. Fulton
S. Fulton
A. Fulton
J. Fulton
A. Laizure
W. Fulton
J. Ross
T. Tool Hrs
141
A. Beall
160
D. Barclay
C & E. Barricklow
J. Tarbert
M. Tarbert
Jackson Kennedy
John Fulton
J. Rowland

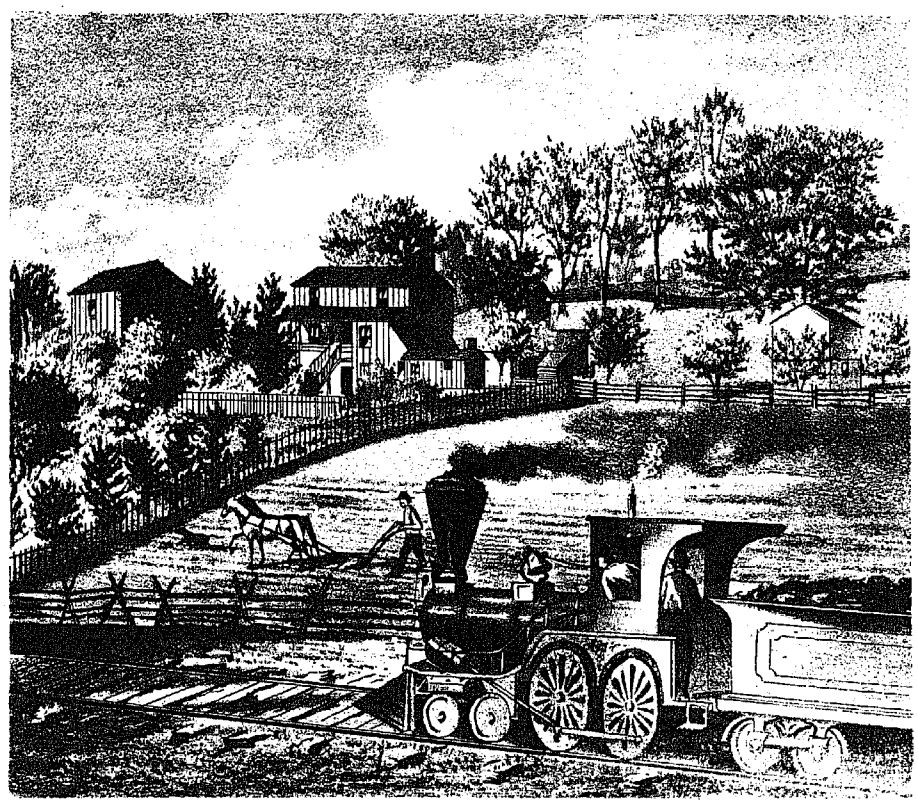

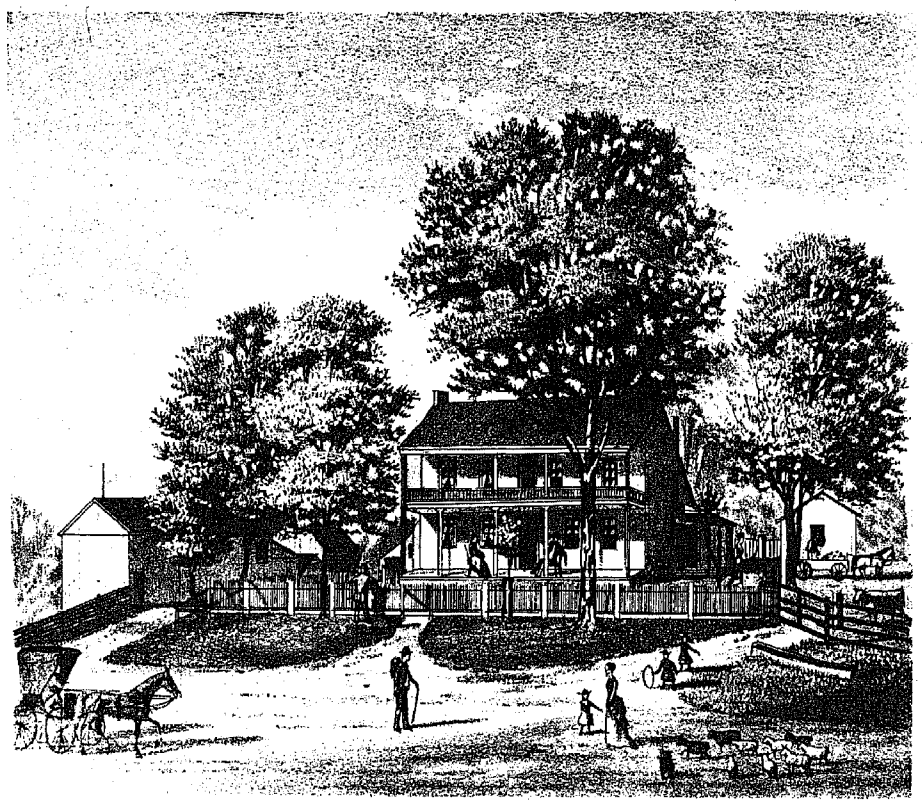

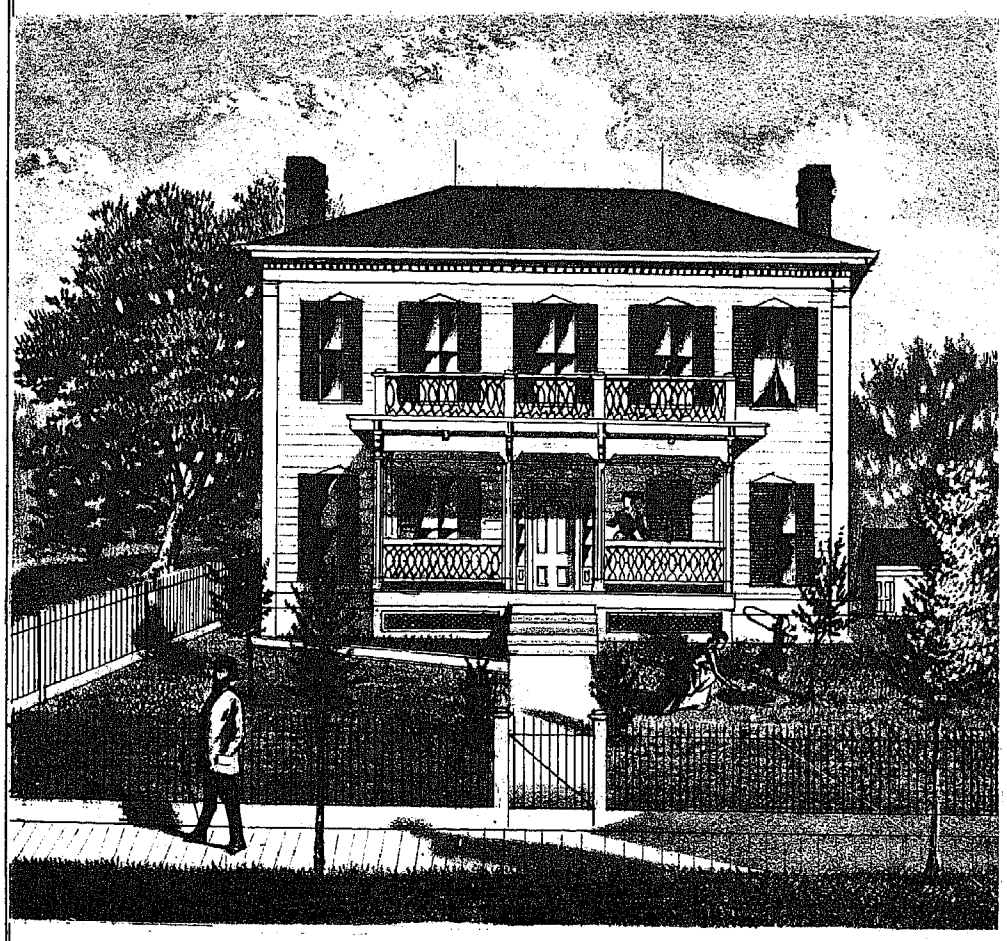

RES. OF W. B. HEARN, BINGHAM AVE.
CADIZ, OHIO.

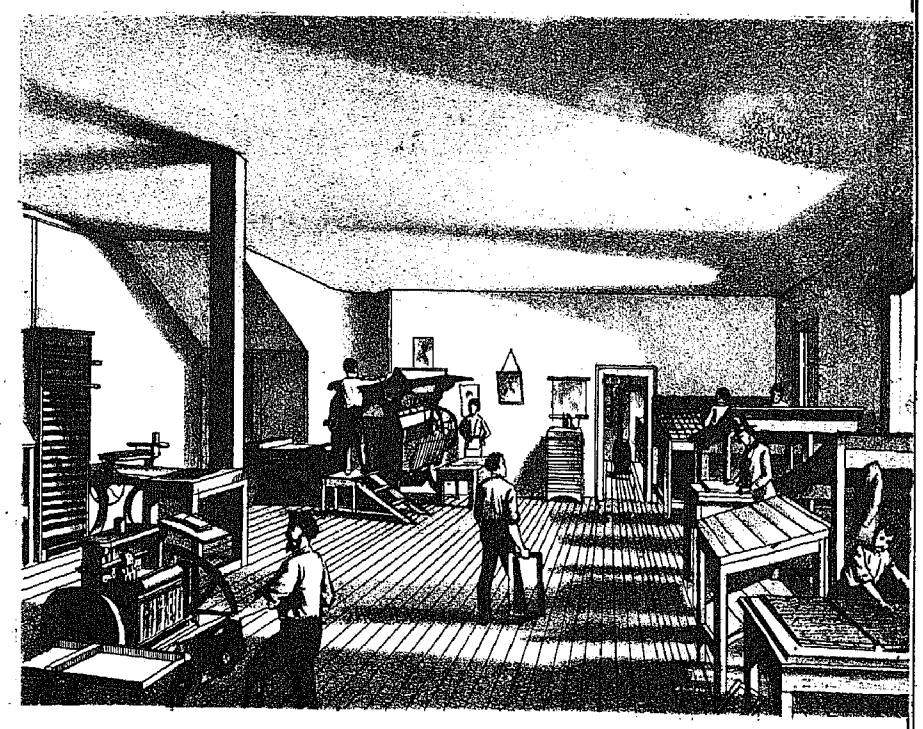

INTERIOR VIEW OF
THE CADIZ REPUBLICAN NEWSPAPER AND JOB PRINTING OFFICE,
Corner of Main and Market Streets, Cadiz, Ohio.
W. B. HEARN, Proprietor.
ALL KINDS OF PLAIN AND ORNAMENTAL PRINTING NEATLY DONE.

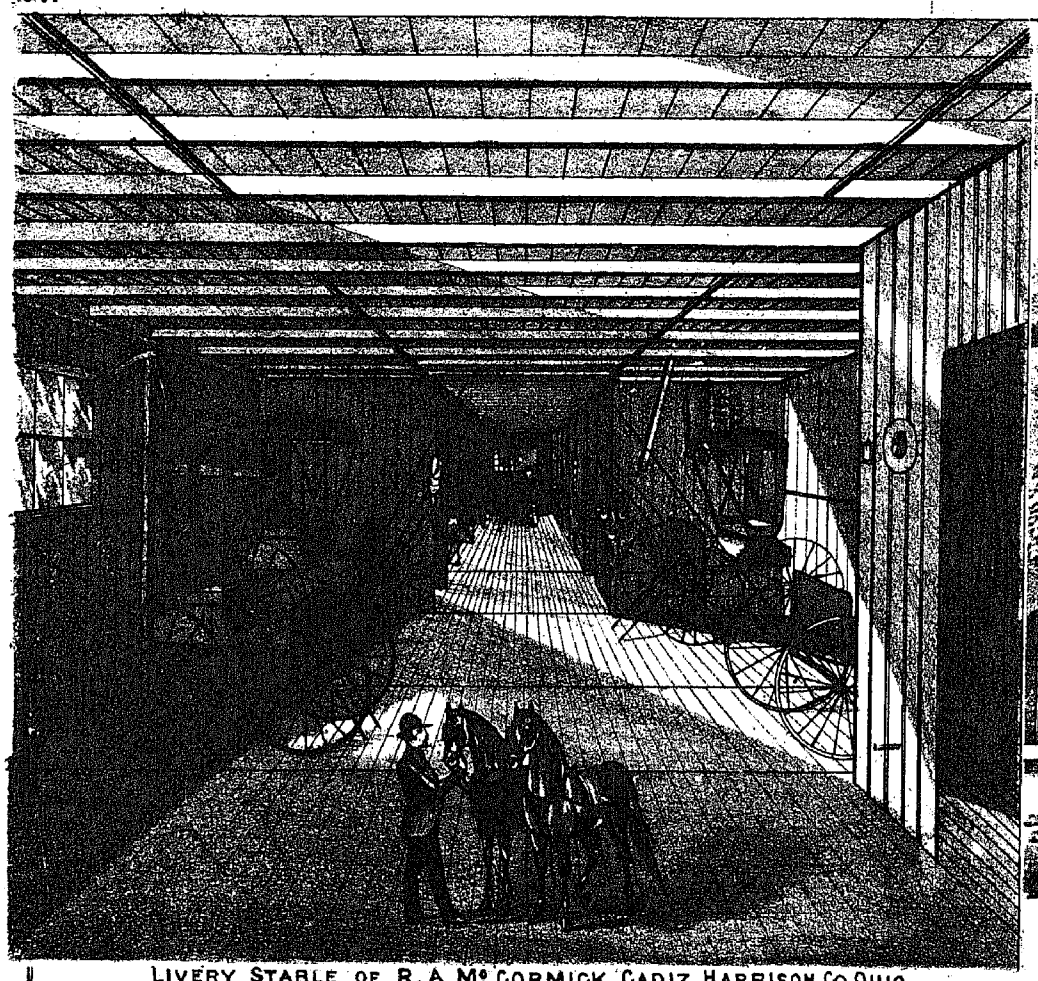

LIVERY STABLE OF R. A. Mc CORMICK, CADIZ, HARRISON Co. OHIO.
ENTRANCE ON MAIN ST. OP. CONWELL'S CLOTHING STORE
ENTRANCE ON MARKET ST. OP. BEALL'S DRUG STORE

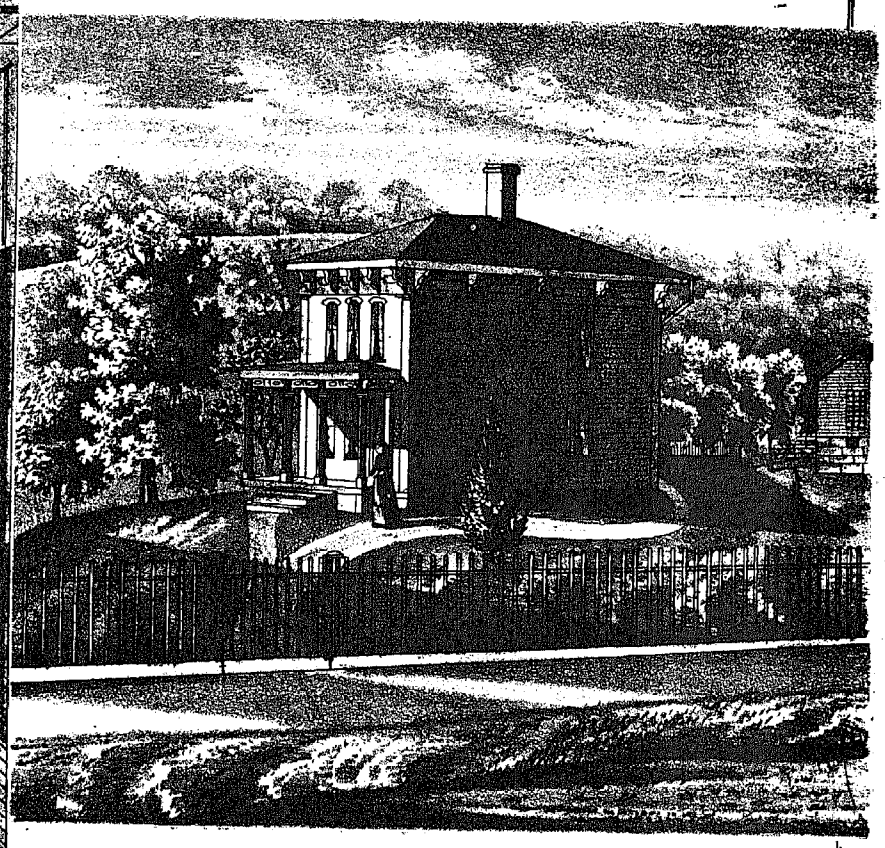

RES. OF DAURSON SAMS, BOWERSTON, HARRISON CO., OHIO
TANNER, MANUFACTURER & DEALER IN UPPER KIP & CALF SKINS.
COUNTY, SOLE & HARNESS LEATHER CONSTANTLY ON HAND.

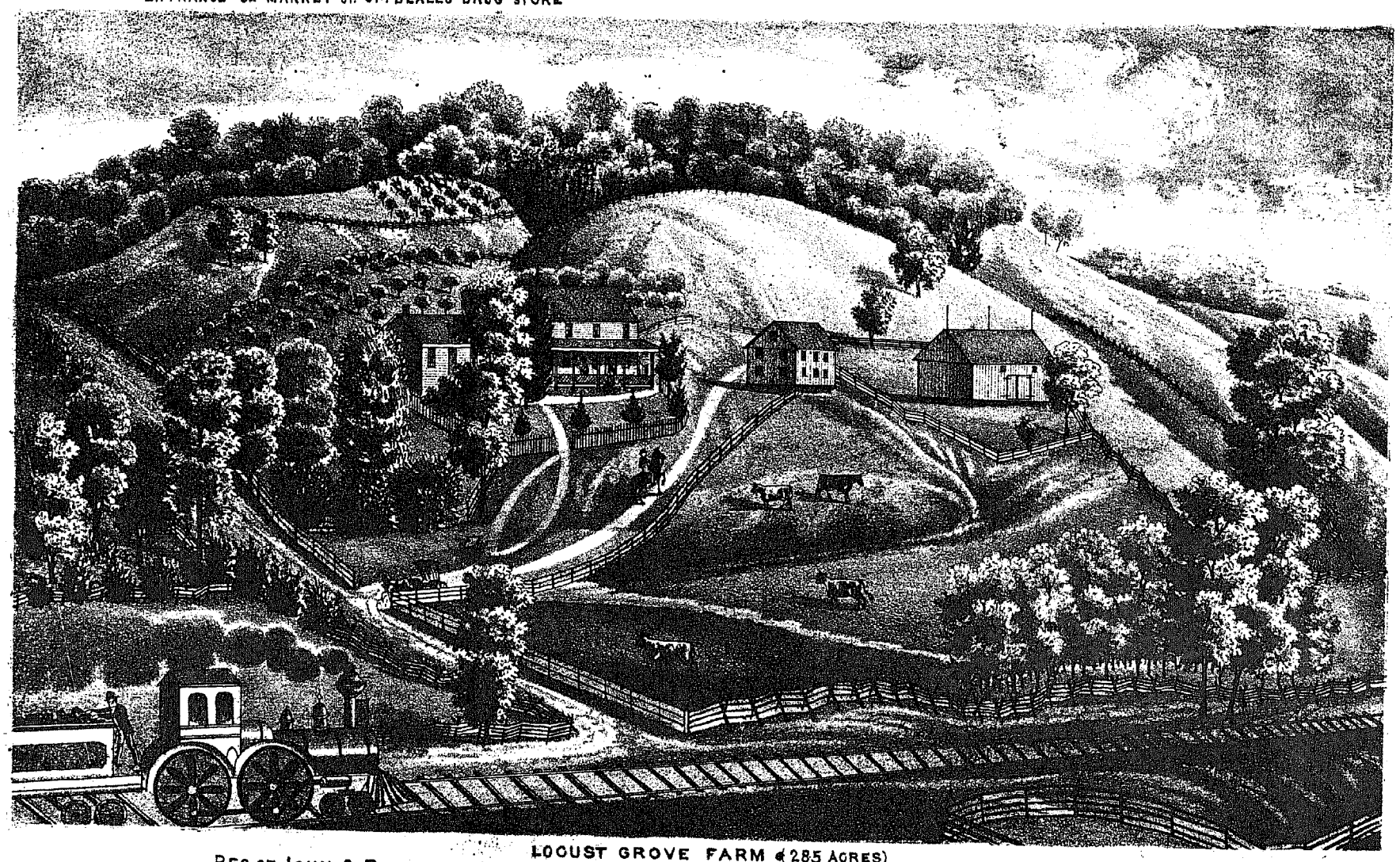

LOCUST GROVE FARM (285 ACRES)
RES. OF JOHN C. PLOWMAN ESQ. 3/4 MILE WEST OF BOWERSTON, ON THE P. C. & ST. L. R. R. HARRISON CO. OHIO.

STOCK

Scale 2 Inches to the Mile

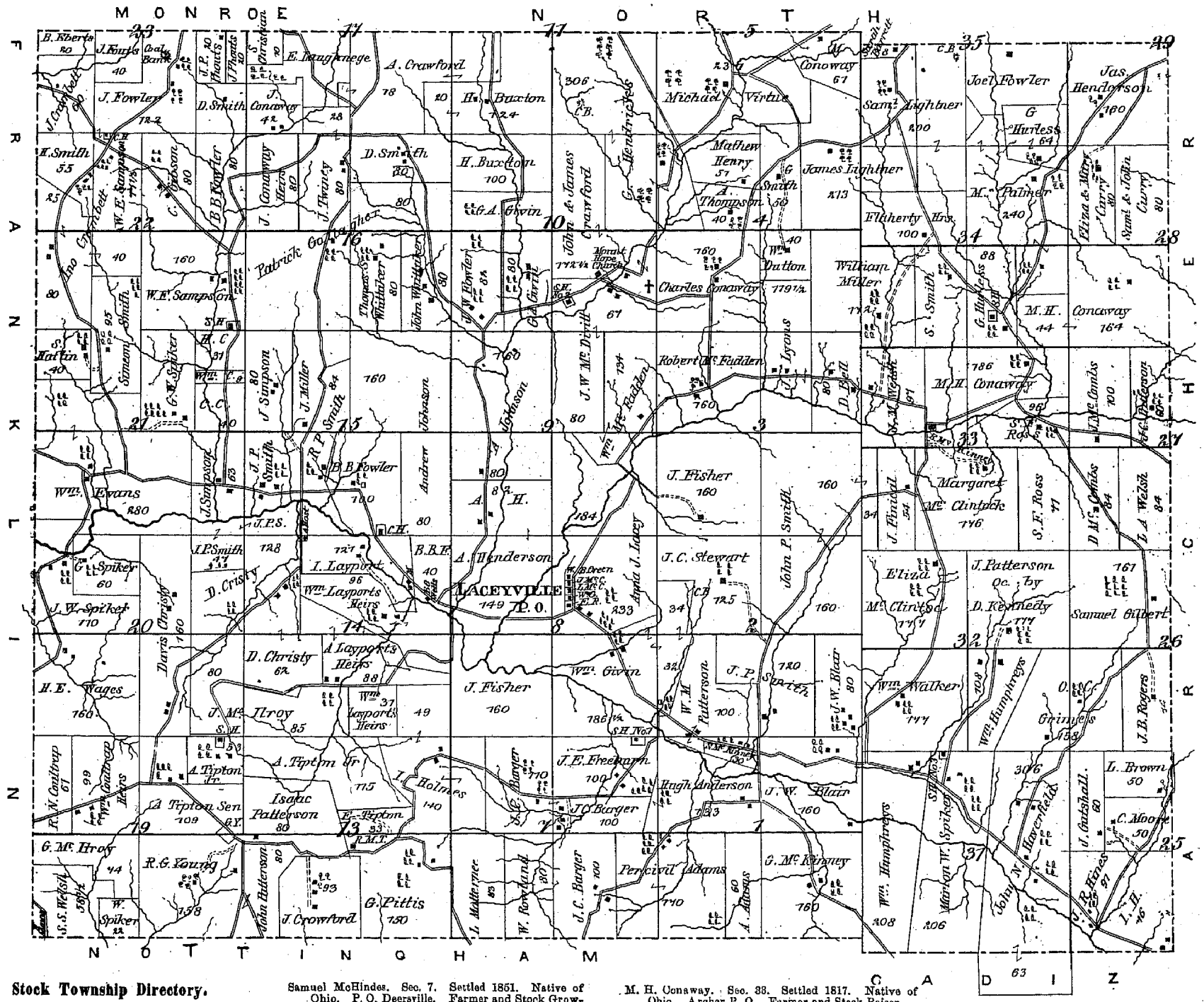
MONROE
NORTH
FRANKLIN
CENTER
NOTTINGHAM
CADIZ
LACEYVILLE P. O.
Wm. Evans 880
J. Fisher 160
Wm. Givin 186½
J. C. Stewart 160
Margaret Mc Clintock 176
Samuel Gilbert 167
Wm. Walker 177
Grimes's 138
Wm. Humphreys 108
Wm. Humphreys 206
Wm. Humphreys 408
Percival Adams 760
G. Mc Kinney 760
J. C. Barger 100
J. E. Freeburn 100
Isaac Patterson 80
A. Tipton Jr. 115
A. Tipton Sen 109
R. G. Young 44
G. Pittis 150
J. Crawford 158
H. E. Wages 760
D. Christy 62
J. Mc Elroy 85
D. Christy 80
J. W. Spiker 110
G. Spikey 60
I. Layport 96
Wm. Layports Heirs 88
A. Layports Heirs 49
A. Henderson 40
J. P. Smith 184
J. P. Smith 63
J. P. S.
B. B. Fowler 100
J. Simpson 80
J. Miller 84
W. E. Sampson 95
H. C. 37
S. H.
G. W. Spiker 80
Simeon Smith 80
S. Hatfin 40
J. Fowler 78
D. Smith 20
Conaway 42
H. Buxton 124
H. Buxton 100
D. Smith 80
J. Conaway Heirs 80
J. Twiney 80
B. B. Fowler 80
C. Gibson 80
W. E. Sampson 44½
H. Smith 55
J. Crawbelt 80
B. Eberle 20
J. Knotts Coal Bank 40
J. P. Peart's 40
J. Peart's 40
S. Christian 20
E. Daughenege 78
A. Crawford 306
Michael Virtue 23
W. Conoway 67
Sam'l Lightner 100
Joel Fowler 35
Jas. Henderson 160
G. Hurless 164
Mathew Henry 57
James Lightner 113
A. Thompson 56
G. Smith 40
Flaherty Hrs. 100
M. Palmer 240
Elina & Mary Curry 80
Saml. & Tolin Curry 80
Wm. Dutton 40
William Miller 77½
S. Smith 88
G. Hurless 80
M. H. Conaway 164
M. H. Conaway 186
S. M. Wade 67
S. F. Ross 98
J. Mc Combs 100
Wm. Dutton 179½
Charles Conaway 67
Robert Mc Fadden 134
J. Lyons 80
D. Bell 80
J. W. Mc Devitt 134
Wm. Given 160
Andrew Johnson 80
Johnson 80
Thomas Whittaker 80
John Whittaker 80
Thomas Cramblett 80
Daniel Smith 80
G. A. Givin 80
J. W. Fowler 84
Patrick Gorman 80
Ann Crawbelt 40
Simeon Smith 95
J. Simpson 80
J. Miller 84
J. P. Smith 84
E. R. P. Smith 84
Johnson 80
Andrew 80
A. H. 82
C. H. 80
J. P. S.
J. P. Smith 128
D. Cristy 127
I. Layport 96
B. B. F. 40
A. Henderson 149
Wm. Layports Heirs 96
J. Mc Elroy 85
Wm. Given 160
J. Fisher 160
J. Fisher 160
J. P. Smith 160
J. C. Stewart 160
Anna J. Lacey 184
W. M. Patterson 100
J. W. Blair 80
J. P. Smith 120
J. W. Blair 160
J. E. Freeburn 100
Hugh Anderson 100
J. C. Barger 100
J. C. Barger 100
J. C. Barger 110
J. W. Blair 160
I. Holmes 140
A. Tipton Jr. 115
A. Tipton Jr.
E. Tipton 53
R. M. T.
Isaac Patterson 80
John Patterson 80
J. Crawford 150
G. Pittis 150
L. Mattingly 83
W. Rowland 80
J. C. Barger 100
Percival Adams 110
A. Moses 60
G. Mc Kinney 760
R. N. Coultrap 61
Wm. Coultrap Heirs 99
S. S. Wolfolk 38½
W. Spiker 22
158
Wm. Walker 177
Wm. Humphreys 108
Marion W. Spiker 103
John N. Haverfield 97
J. R. Hines 97
J. Gutshall 60
L. Brown 50
C. Moore 50
J. B. Rogers 80
O. C. Grimes 138
L. H. 46
Eliza Mc Clintock 177
J. Patterson Qc. by D. Kennedy 177
E. A. Welsh 84
D. Mc Combs 84
J. Findall 54
S. F. Ross 77
Mc Combs 100
Anderson 60
M. H. Conaway 44
164
Mc Clintock 176
Conaway 67
Virtue 23
Henderson 160
Curry 80
Curry 80
Hurless 164
Palmer 240
Miller 77½
Smith 88
Hurless 80
Conaway 164
Conaway 186
Ross 98
Mc Combs 100
Anderson 60
Bell 80
Lyons 80
Mc Fadden 134
Dutton 40
Charles Conaway 67
Mc Devitt 134
Johnson 80
Johnson 80
Andrew 80
Thomas Whittaker 80
John Whittaker 80
Thomas Cramblett 80
Daniel Smith 80
G. A. Givin 80
J. W. Fowler 84
Patrick Gorman 80
Ann Crawbelt 40
Simeon Smith 95
J. Simpson 80
J. Miller 84
J. P. Smith 84
E. R. P. Smith 84
B. B. Fowler 100
J. Simpson 63

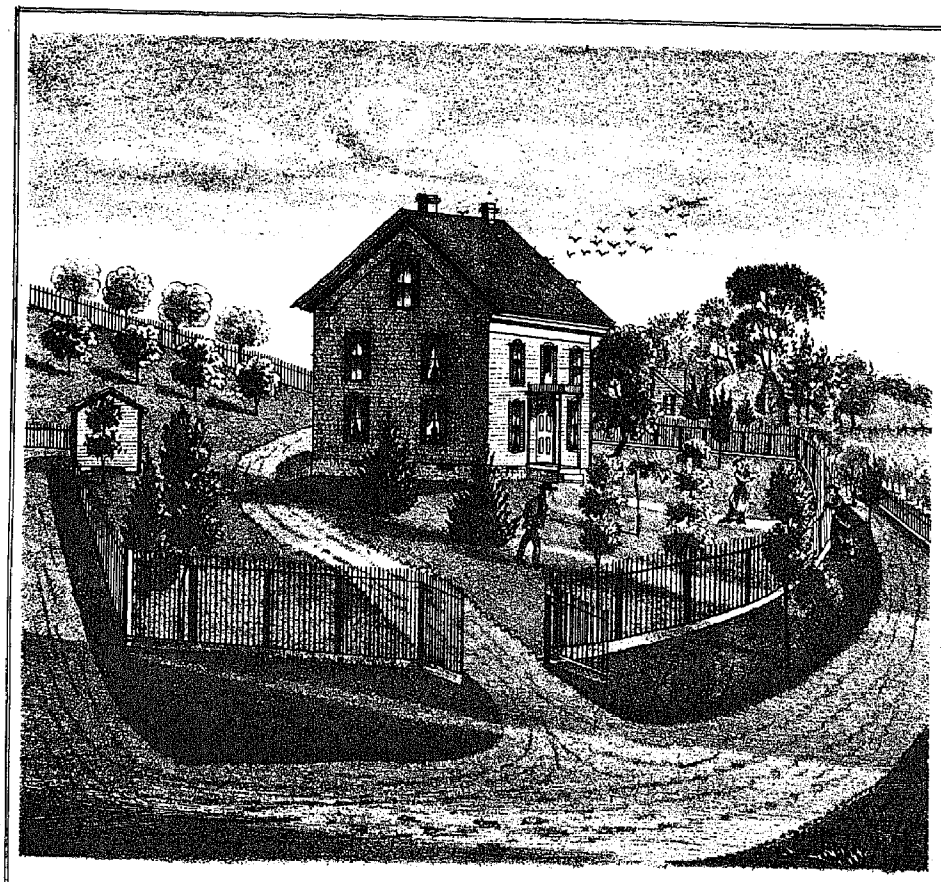

RESIDENCE OF ALEXANDER SCOTT ESQ.
LOCATED ON THE HOME FARM. OWNED BY W. H. SCOTT. AND NEAR THE P. C. AND ST. L. R. R.
SCIO. HARRISON CO. OHIO.

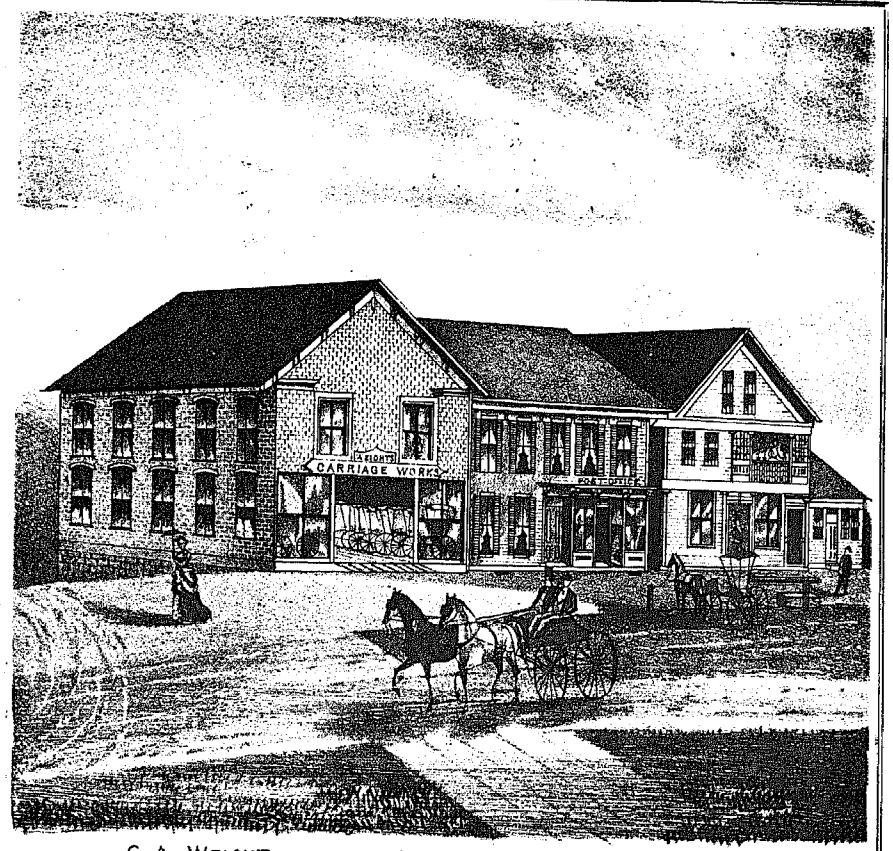

G. A. WEIGHT.
Carriage & Wagon Factory
COR. OF MAIN & CHURCH STS.
SCIO. OHIO.

JOSEPH R. STEPHENSON
SCIO, HARRISON CO. OHIO.
Manufacturer of and Dealer in Harness, Saddles, Collars, Bridles, Whips, Robes, Blankets, Brushes, Combs, Trunks, Valises &c.

WEIGHT & CANAGA.
Dealers in Dry Goods, Notions, Clothing, Boots, Shoes, Hats, Caps, Hardware, Farm Implements, &c. Country Produce a Speciality.

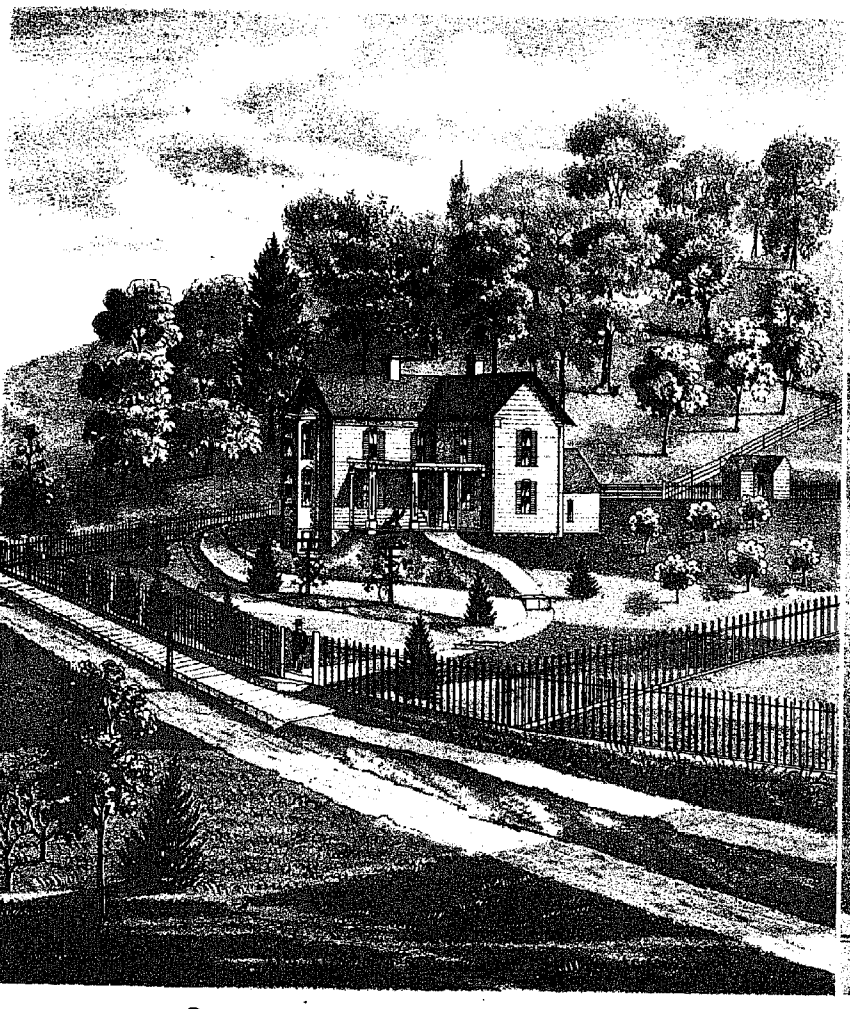

RESIDENCE OF REV^D J. STEPHENS.
SCIO. HARRISON CO. OHIO.



"ONE STUDY" UNIVERSITY, SCIO, HARRISON CO. OHIO.
BUILT 1867, HEATED BY STEAM.
The Alumni now (1875) number 115 Students, take but one Study at a time. This Plan is found to secure the greatest Progress and Thoroughness. Catalogues sent free to any address.
(SITUATED ON THE P. C. & ST. L. R. R.)
APPLY TO A. D. LEE, A. M. PRES.

NORTH

Scale 2 Inches to the Mile

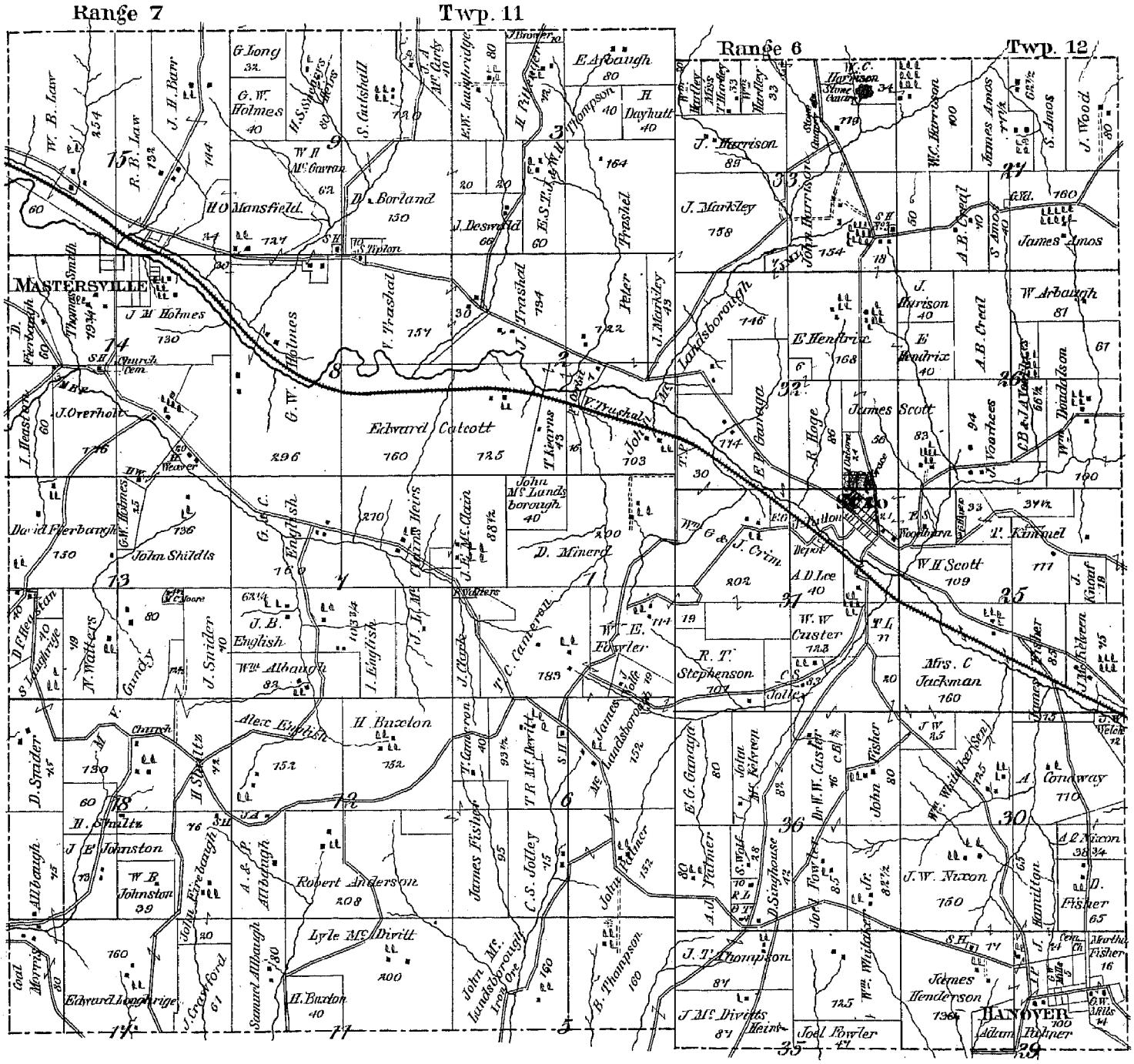

North Township Business Directory.

Wm. H. Vasbinder, Proprietor of Hotel, New Market. Settled 1846. Native of Ohio. P. O. Scio.

W. H. Scott, Farmer and Stock Grower and Dealer. Sec. 26. Settled 1840. Native of Pa. P. O. Scio.

James Scott, Farmer and Stock Grower and Dealer. Sec. 26. Settled 1844. Native of Ohio. P. O. Scio.

John Harrison, Farmer and Stock Grower and Dealer. Sec. 33. Settled 1830. Native of Ohio. P. O. Scio.

Wm. Whittaker, Jr. Farmer and Stock Grower and Dealer. Sec. 35 and 36. Settled 1822. Native of Ohio. P. O. Scio.

J. W. Nixon, Farmer and Stock Grower and Dealer. Sec. 30. Settled 1838. Native of Ohio. P. O. Scio.

James Hamilton, Farmer and Stock Grower and Dealer. Sec. 29 and 30. Settled 1859. Native of Pa. P. O. Scio.

James McLandsborough, Farmer and Stock Grower and Dealer. Sec. 6. Settled 1838. Native of Ohio. P. O. Scio.

John McLandsborough, Farmer and Stock Grower and Dealer. Sec. 2, 32 and 5. Settled 1834. Native of England. P. O. Scio.

W. H. Thompson, Farmer and Stock Grower and Dealer. Sec. 3. Settled 1872. Native of Ohio. P. O. Connotton.

J. A. McCarty, Farmer and Stock Grower and Dealer. Sec. 9. Settled 1869. Native of Ohio. P. O. Connotton.

W. B. Law, Farmer and Stock Grower and Dealer. Sec. 15. Settled 1862. Native of Ohio. P. O. Connotton.

J. A. Holmes, Farmer and Wool Grower. Sec. 14. Settled 1847. Native of Ohio. P. O. Connotton.

W. E. Fowler, Farmer and Stock Grower. Sec. 1. Settled 1839. Native of Ohio. P. O. Scio.

Thomas A. Cameron, Farmer and Stock Grower. Sec. 1. Settled 1859. Native of Ohio. P. O. Scio.

John E. McClain, Farmer and Stock Grower. Sec. 1. Settled 1828. Native of Ohio. P. O. Scio.

Samuel Allbaugh, Farmer and Teacher of Public Schools. Sec. 11. Settled 1850. Native of Ohio. P. O. Scio.

Morris Allbaugh, Farmer and Stock Grower. Sec. 17. Settled 1850. Native of Ohio. P. O. Connotton.

NOTTINGHAM PRESBYTERIAN CHURCH, MOOREFIELD TP. HARRISON COUNTY, OHIO.



Yours truly
T. R. Crawford.

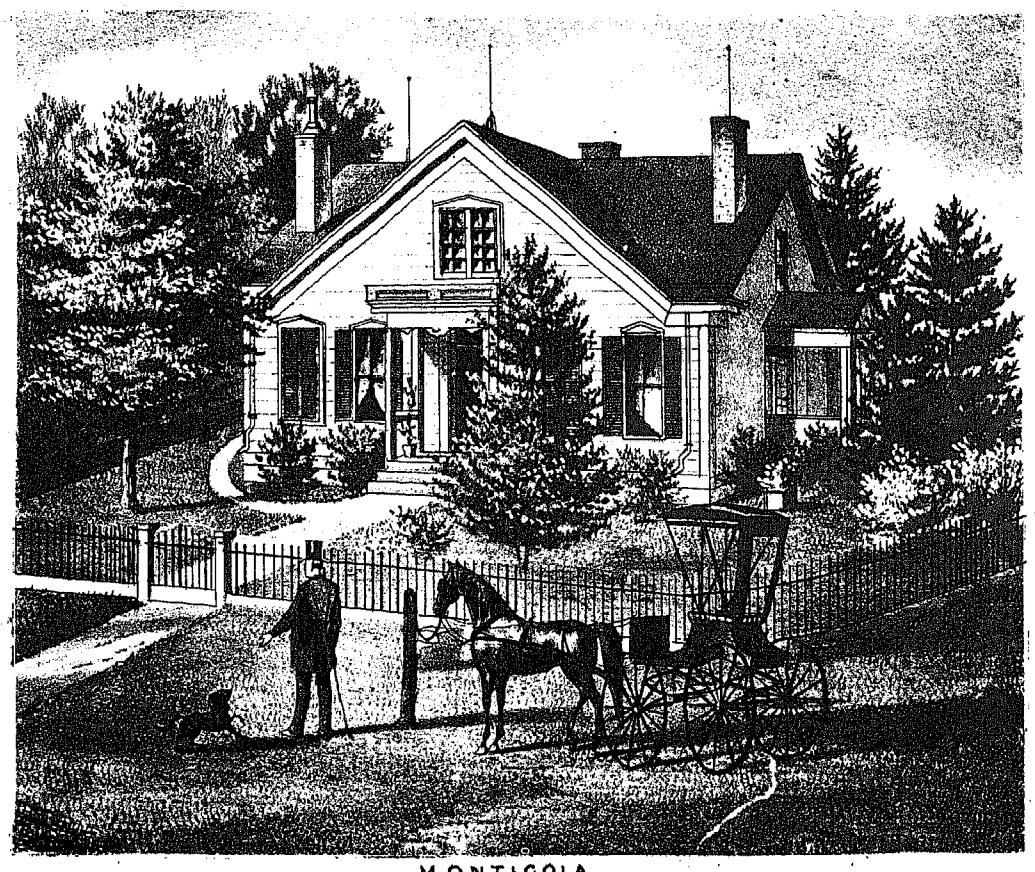

MONTICOLA
RES. OF REV. T. R. CRAWFORD. D.D., PASTOR OF THE PRESB. CH. OF NOTTINGHAM

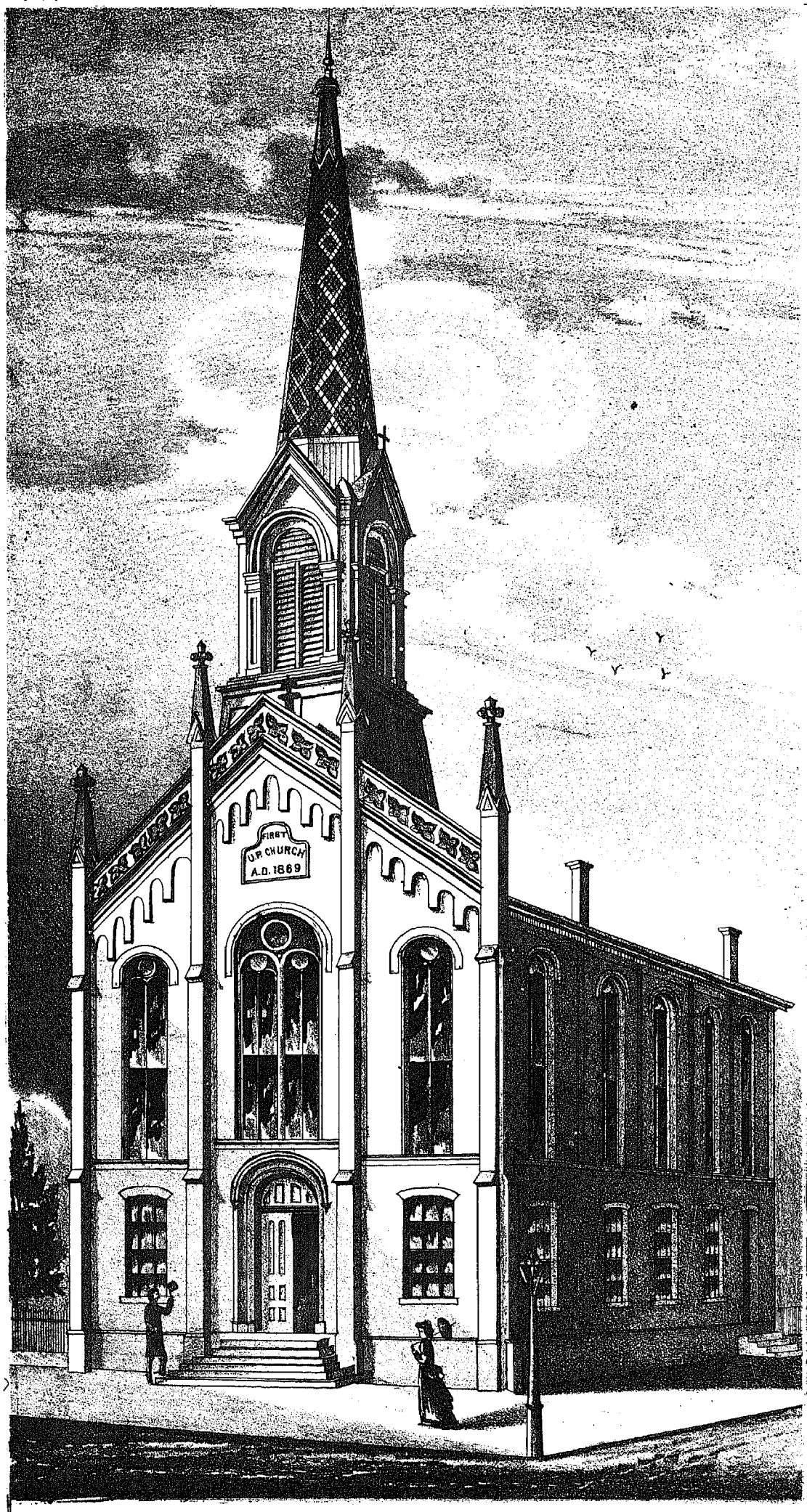

FIRST U. P. CHURCH, CADIZ, OHIO.



RES. OF HON. WM H. MC GAVRAN
UNDERTAKER AND PATENTEE OF BURIAL APPARATUS,
CONNOTTON P.O., HARRISON CO. OHIO.

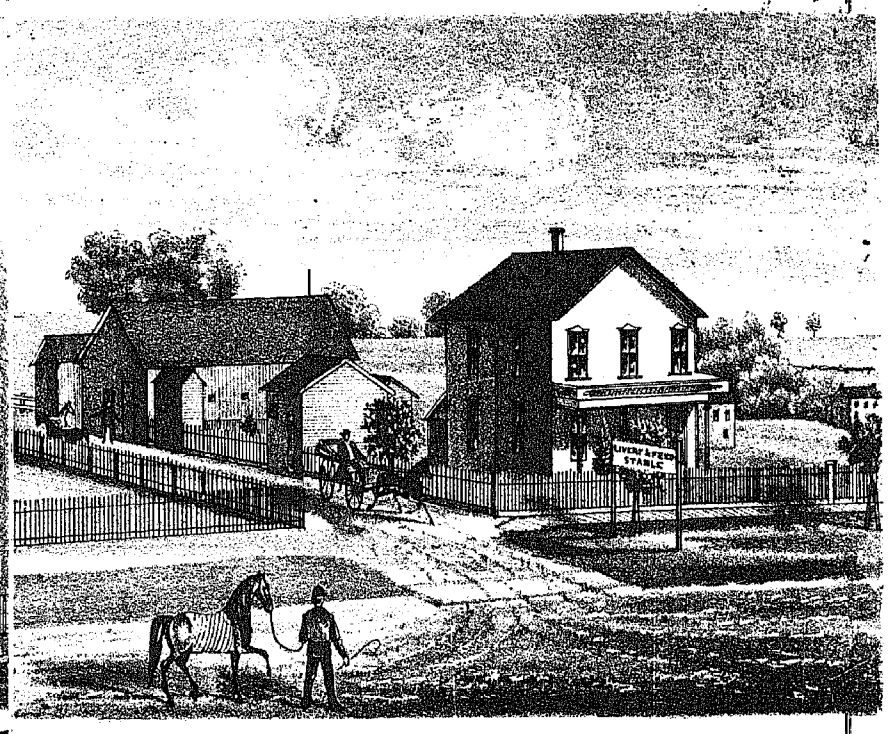

RES. & LIVERY STABLE OF T.O. HOLLIDAY
FREEPORT, HARRISON CO. OHIO.

MONROE

Scale 2 Inches to the Mile

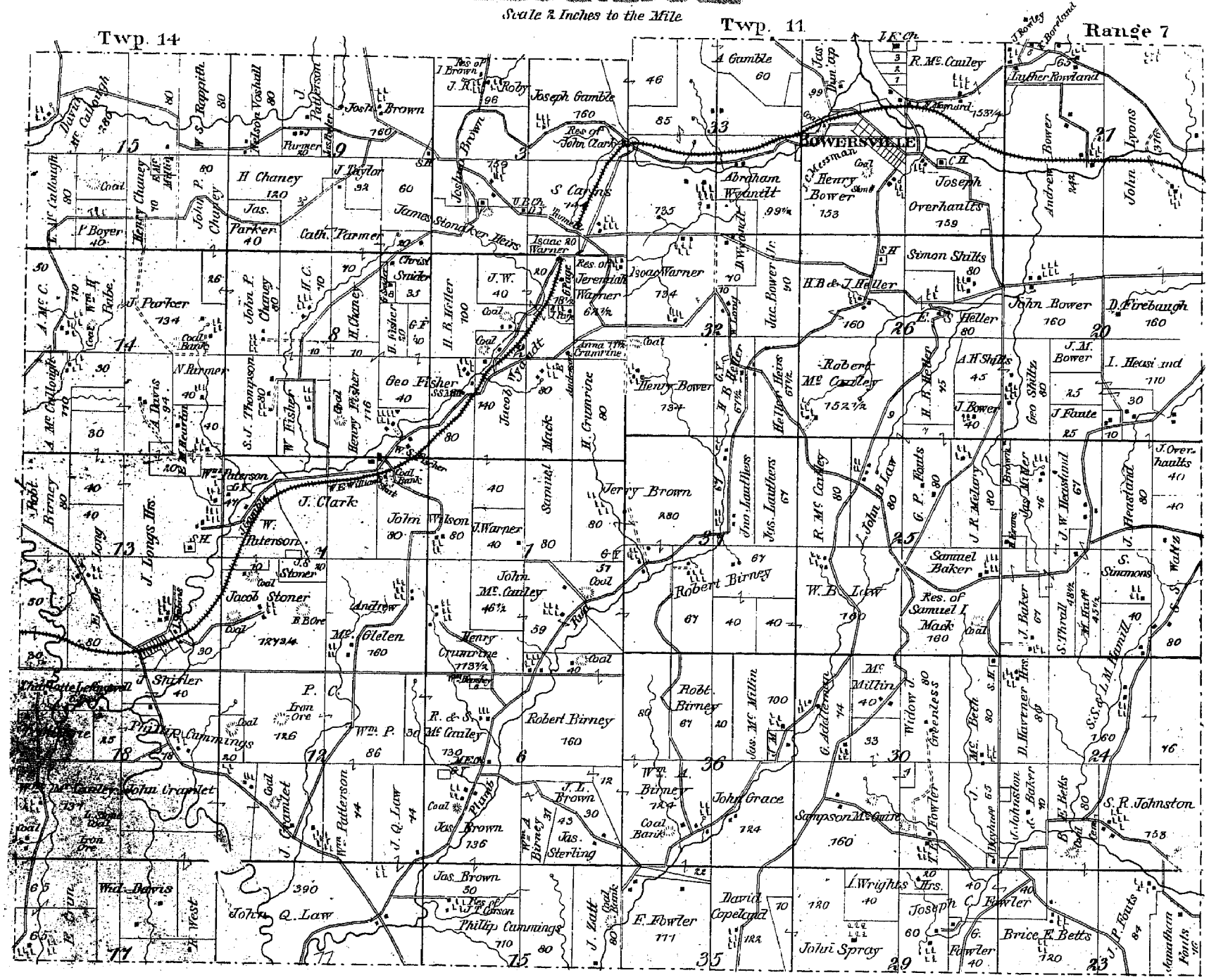

Monroe Township Directory.

Henry Bower. Sec. 27. Settled 1822. Native of Ohio. P. O. Bowerston. Retired Farmer.

H. B. Heller. Sec 26. Settled 1821. Native of Penn. P. O. Bowerston. Farmer, Grain and Stock Raiser.

Jeremiah Warner. Sec. 2. Settled 1833. Native of Ohio. P. O. Bowerston. Farmer, Grain and Stock Raiser.

John C. Plowman. Sec. 33. Settled 1832. Native of Ohio. P. O. Bowerston. Farmer, Grain and Stock Raiser.

Jas. H. Hatherway. Sec. 2. Settled 1865. Native of Ohio. P. O. Philadelphia Road. Farmer, Grain and Proprietor of Steam S. and G. Mill.

Henry Fisher. Sec. 8. Settled 1822, Native of Ohio. P. O Bowerston. Farmer, Grain and Stock Raiser.

Samael Mack. Settled 1839. Native of Ireland. P. O. Bowerston. Farmer.

Simeon P. Bower. Sec. 32. Settled 1833. Native of Ohio. P. O. Bowerston. Farmer, Grain and Stock Raiser.

Robert Birney. Sec. 31. Settled 1814. Native of Penn., Philada. P. O. Bowerston. Farmer, Grain and Stock Raiser.

Jeremiah Brown. Sec. 31. Settled 1838. Native of Ohio. P. O. Bowerston. Farmer, Stock Dealer and Raiser.

Booth McCauley. Robert McCauley. Sec. 26. Settled 1834. Natives of Ireland. P. O. Bowerston. Farmers, Grain and Stock Raisers.

John Saw. Sec. 25. Settled 1837. Native of Ohio. P. O. Bowerston. Farmer, Grain and Stock Raiser.

J. C. Henderson, C. E and Teacher.

Samuel I. Mack. Sec 25. Settled 1839. Native of Ireland. P. O. Bowerston. Carpenter, Builder and Farmer.

M. S. Birney. Sec. 1. Settled 1847. Native of Ohio. P. O. Bowerston. Farmer, Grain, Stock Raiser and Dealer.

Phillip Cummings. Sec. 18. Settled 1821. Native of Ohio. P. O. Station 15, P. C. and St. L. Farmer, Grain, Stock Raiser and Dealer.

Wm. McCauley. Sec. 18. Settled 1841. Native of Ireland. P. O. Station 15, P. C. & St. L. Farmer, Grain and Stock Raiser.

Elijah Orim. Sec. 17. Settled 1851. Native of Pennsylvania. P. O. Station 15, P. C. and St. L. Farmer, Grain and Stock Raiser.

Charlotte Leffingwell. Sec. 18. Settled 1833. Native of Ohio P. O. Station 15, P. C. and St. L.

William C. Leffingwell. Sec. 18. Settled 1853. Native of N. York. P. O. Station 15, P. C. and St. L. Carpenter and Farmer.

J. T. Carson. Sec. 15. Settled 1878. Native of Penn. P. O. Station 15. P. O. and St. L. Farmer, Grain and Stock Raiser.

J. A. Cummings. Sec. 15. Settled 1848. Native of Ohio. P. O. Station 15, P. C and St. L. Farmer, Grain and Stock Raiser.

W. A. Birney. Sec. 36. Settled 1844. Native of Ohio. Tappan P. O. Proprietor of Coal Bank, Farmer, Grain and Stock Raiser.

Simon Shiltz. Settled 1838. Native of Ohio. P. O. Bowerston. Farmer and Broom Manufacturer.

John Clark. Sec. 3. Settled 1830. Native of Penn. P. O. Bowerston. Farmer.

Isaac Brown. Sec. 3. Settled 1839. Native of Ohio. Leesville P. O. Farmer, Grain and Stock Raiser.

William H. Robe. Sec. 16. Settled 1865. Native of Ohio. P. O. Station 15. Farmer, Grain and Stock Raiser.

W. E. Williams. Sec. 7. Settled 1872. Native of South Wales. P. O. Station 15. Proprietor of Philadelphia Coal Bank.

John Q. Law. Sec. 11. Settled 1846. Native of Ohio. P. O. Station 15. Farmer, Grain and Stock Raiser.

Joshua Brown. Sec. 3 Settled 1829. Native of Washington, Pennsylvania. P. O. Bowerston. Farmer, Grain and Stock Raiser.

George H. Paige. Sec. 2. Settled 1862. Native of Mass. P. O Bowerston. Watchman of the Tunnel 42.

John Wilson. Sec. 7. Settled 1841. Native of Worth of Ireland. P. O. Station 15. Retired Farmer.

Espy De Long. Sec. 8. Settled 1872. Native of Ohio. P. O. Station 15. Proprietor of Coal Bank and Farmer.

Jacob Stoner. Sec. 7. Settled 1832. Native of Maryland. P. O. Station 15. Proprietor of Coal Bank and Farmer.

James Parker. Sec. 16. Settled 1848. Native of Ireland. P. O. Station 15. Proprietor of Coal Bank and Farmer.

Joseph C. Fowler. Sec. 29. Settled 1841. Native of Ohio. P. O. Tappan. Farmer, Grain and Stock Raiser.

B. E. Betts. Sec. 23. Settled 1860. Native of Ohio. P. O. Connotton. Farmer, Grain and Stock Raiser.

J. W. Hearland. Sec. 9. Settled 1840. Native of Ohio. Connotton P. O. Farmer, Grain and Stock Raiser.

D. J. McBeth. Sec. 30. Settled 1842. Native of Ohio. P. O. Bowerston. Farmer, Grain and Stock Raiser.

Isaac Heastan. Sec. 20. Settled 1816. Native of Summerset Co., Pa. P. O. Connotton. Farmer, Grain Stock Raiser.

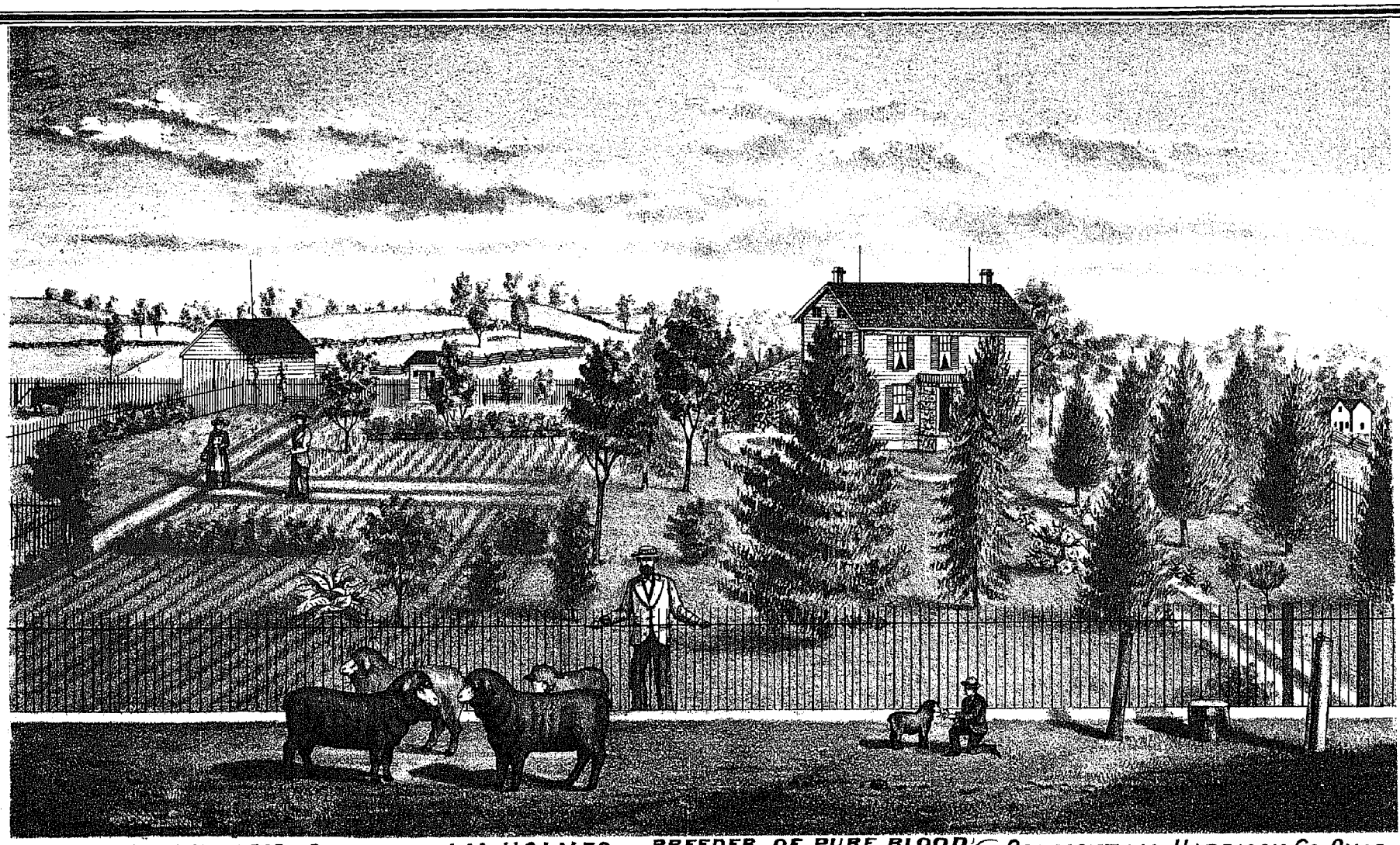

VALLEY VIEW FARM. OWNED BY J.M. HOLMES, BREEDER OF PURE BLOOD SPANISH MERINO SHEEP. CONNOTTON, HARRISON CO. OHIO.

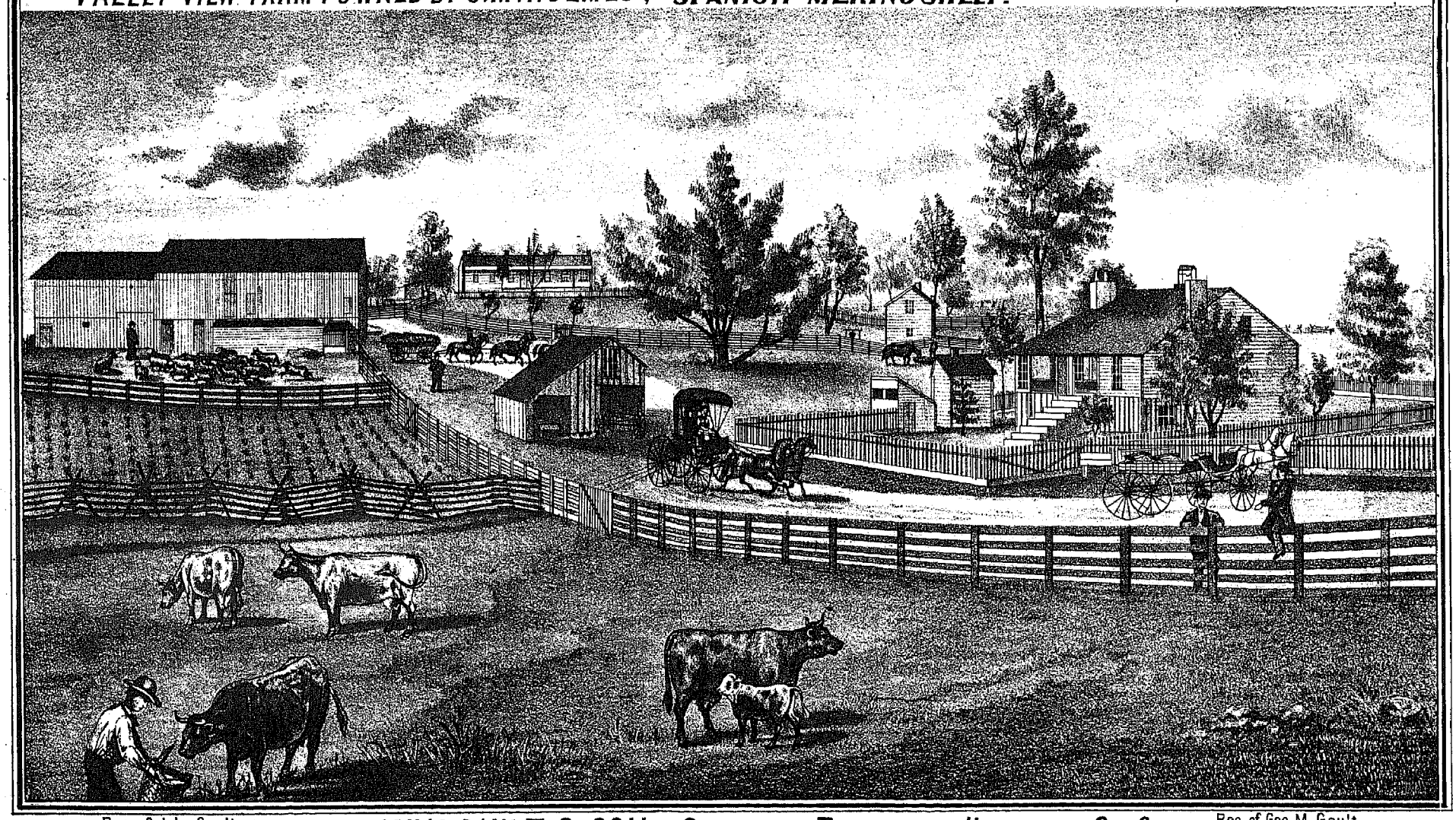

Res. of John Gault. RES. OF JOHN GAULT & SON, GERMAN TOWNSHIP, HARRISON CO. OHIO. Res. of Geo. M. Gault.

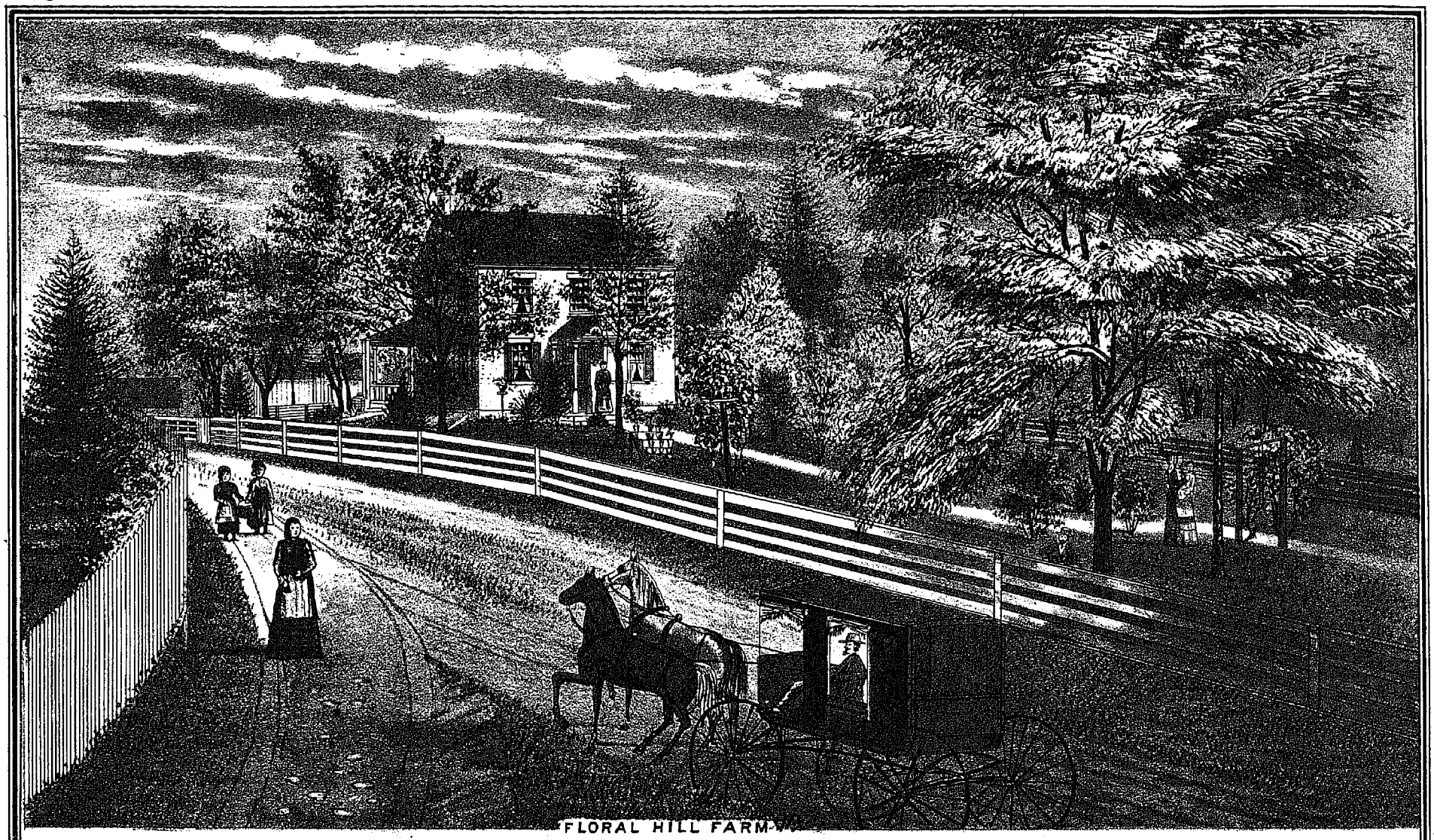

RES. OF DAVID HALL, SHORT CREEK TP. HARRISON CO. OHIO.
FARM OF 66 ACRES OF SPLENDID LAND 1 MILE WEST OF HARRISONVILLE.

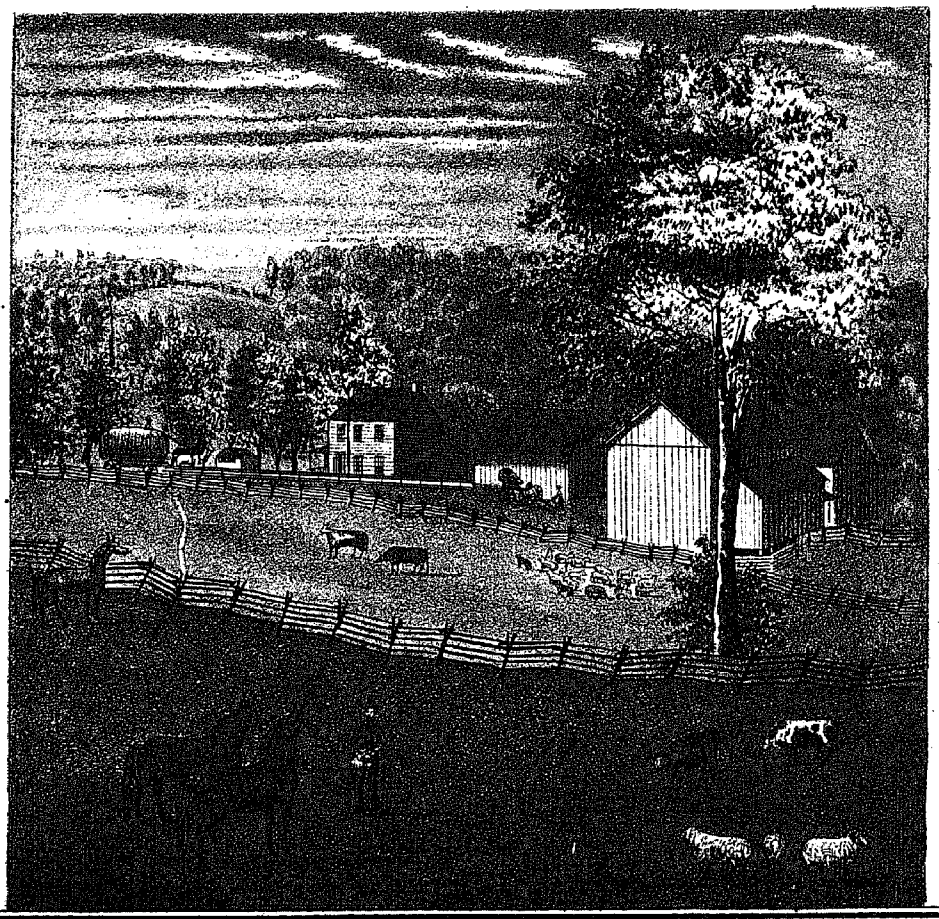

RICH VALLEY FARM, 160 A. RES. OF LEWIS BERNHART, SHORT CREEK TP. HARRISON CO. O.
EXCELLENT WATER IN EVERY FIELD. 40 ACRES GOOD TIMBER, GOOD GRAIN OR SHEEP FARM.
2 MILES FROM ADENA. WOOL GROWER 200 HEAD OF SHEEP.

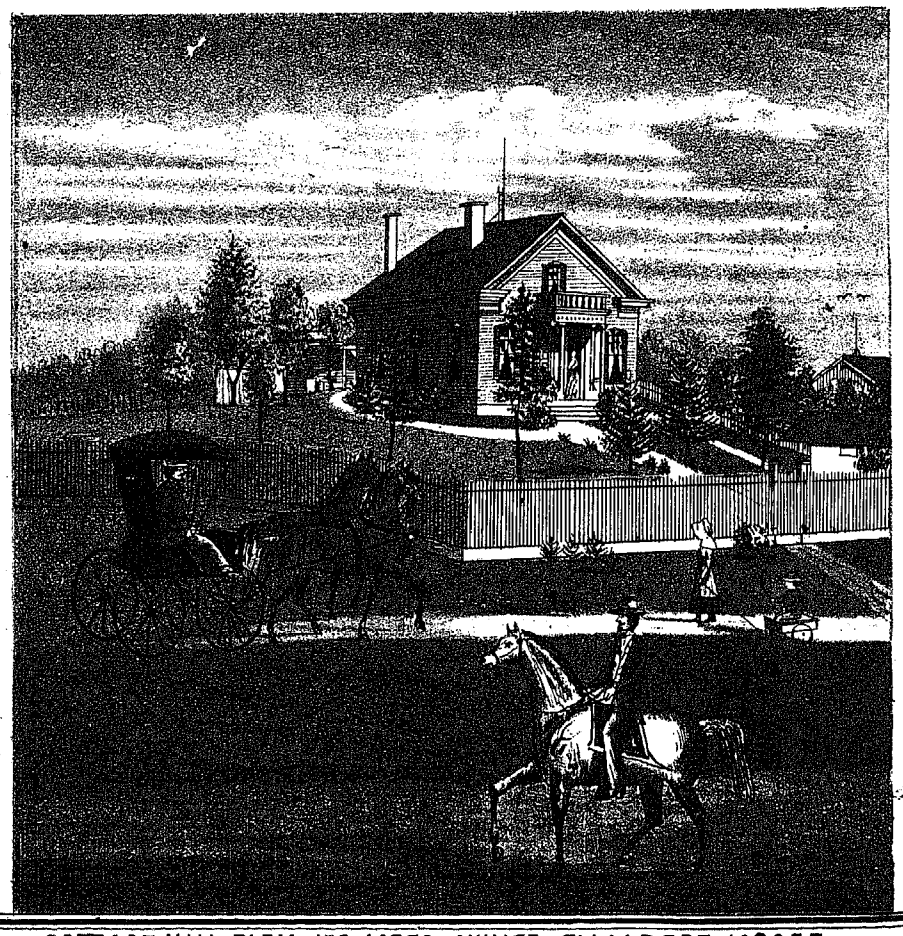

COTTAGE HILL FARM. 158 ACRES. OWNED BY ALBERT MOORE.
MOOREFIELD TP. HARRISON CO. OHIO.

FRANKLIN

Range 7. Scale 2 inches to the Mile Twp. 13

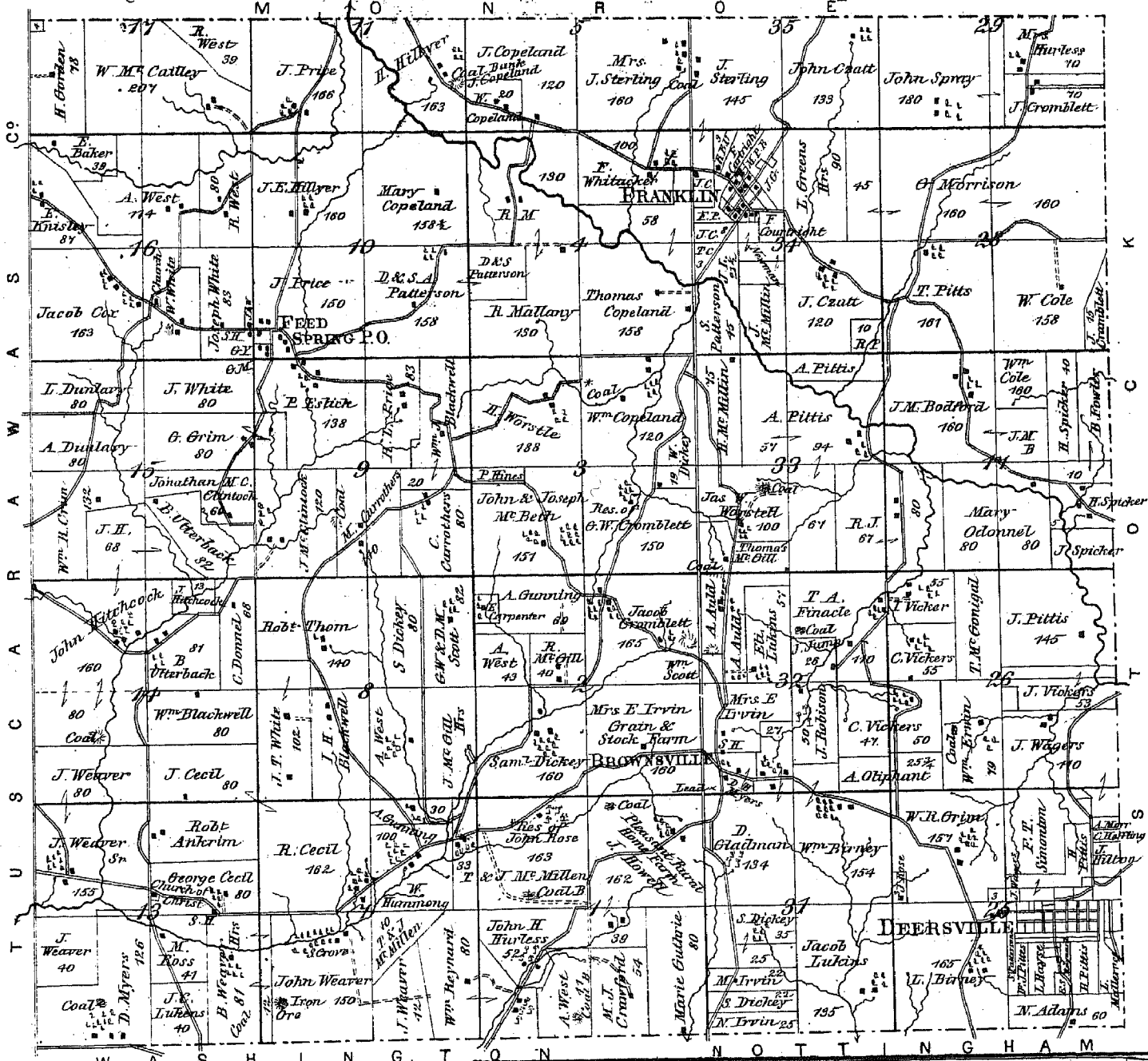

SMYRNA

Freeport Twp. Scale 160 Rods to the Inch

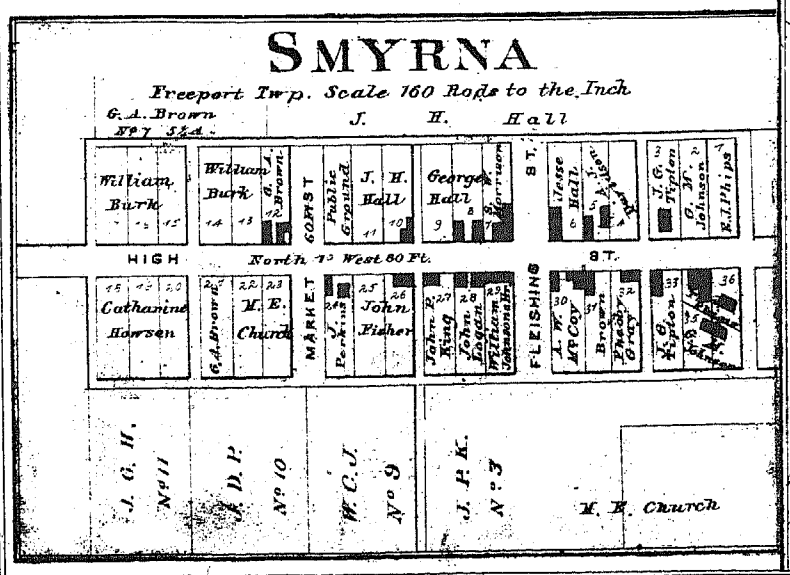

MOOREFIELD

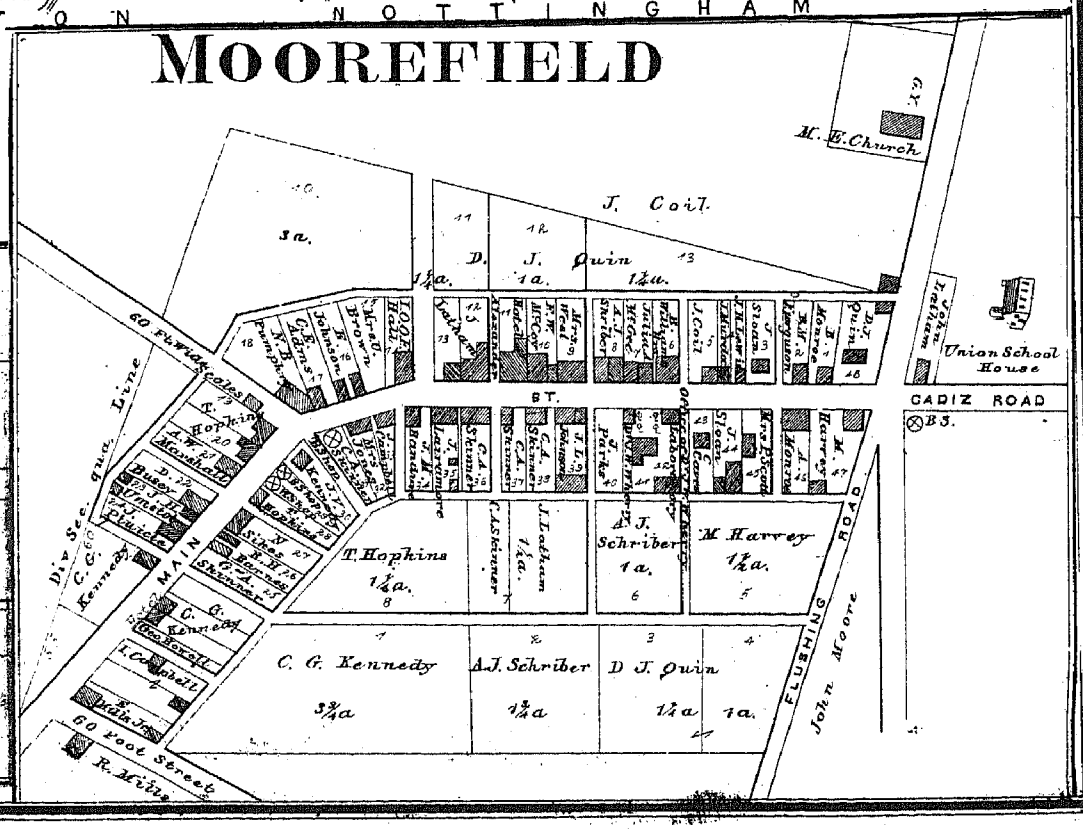

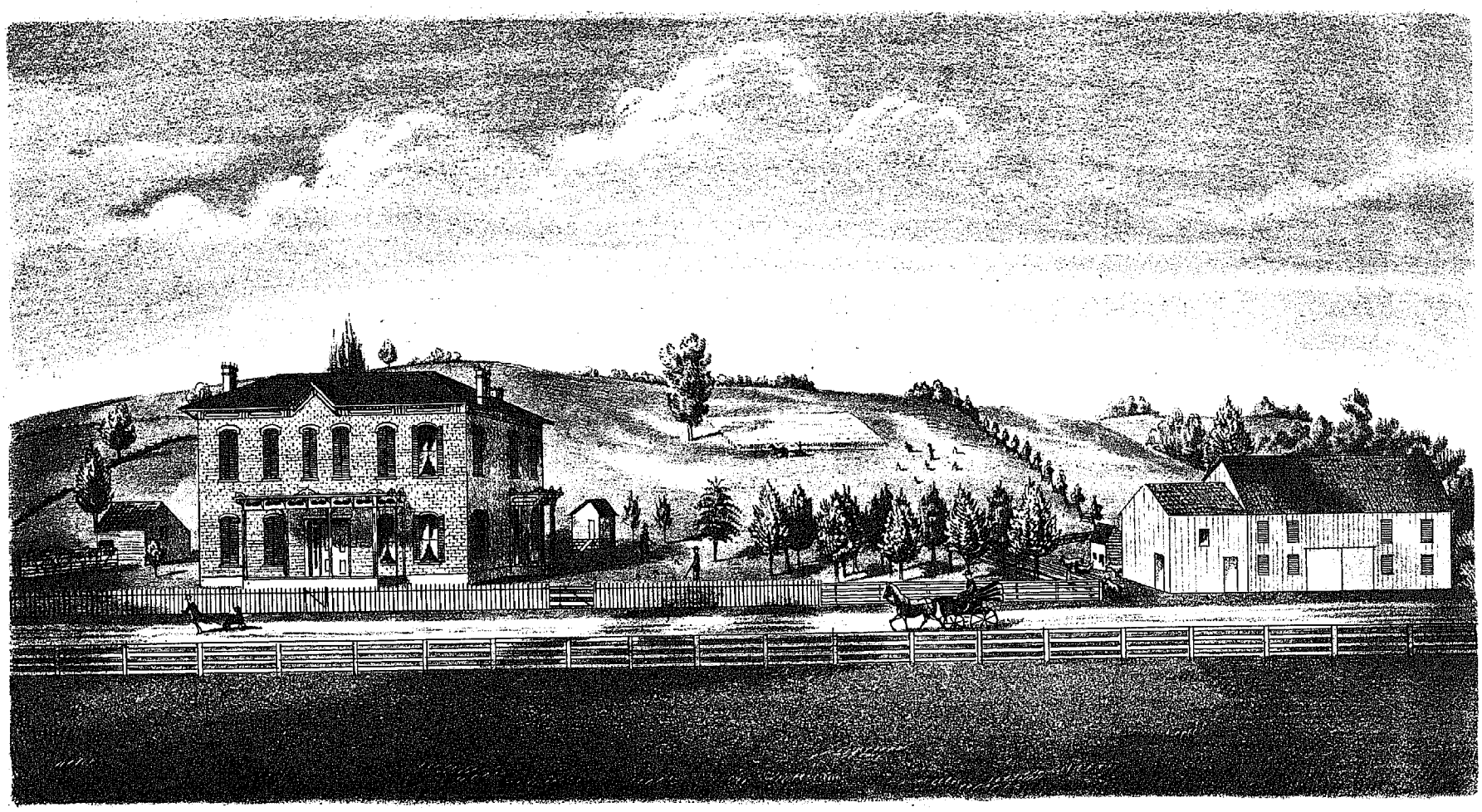

RES. OF HENRY HILBERT, (FARM OF 150 ACRES) 3 MILES N.W. OF CADIZ JUNCTION, GERMAN TP. HARRISON COUNTY, OHIO.

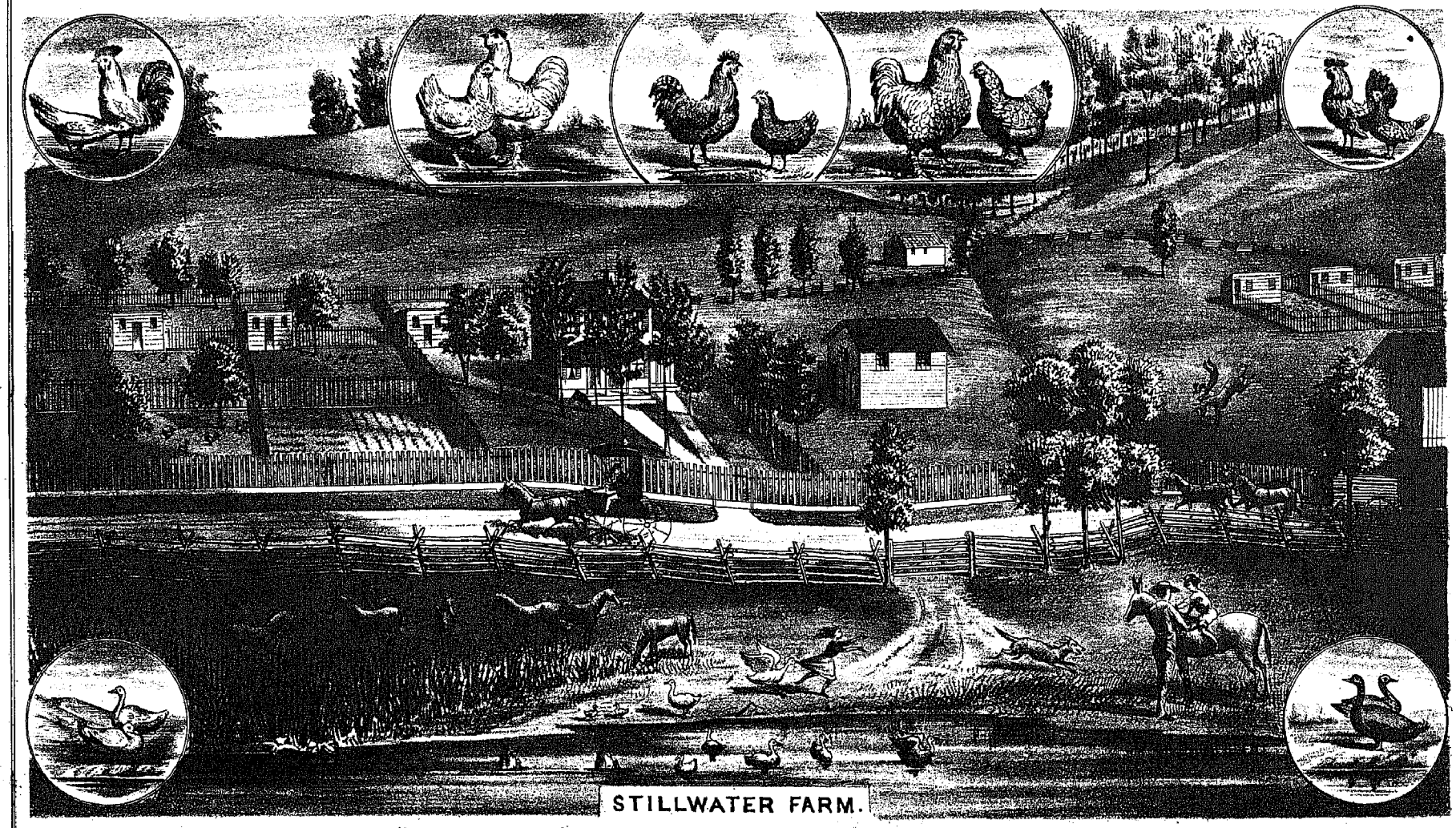

STILLWATER FARM.

RES. OF J. M. CRAMBLET, MONROE TP. HARRISON CO. OHIO.

"THE STILLWATER POULTRY YARDS"

BREEDER & SHIPPER OF DARK AND LIGHT BRAHMAS, BUFF, PARTRIDGE, WHITE & BLACK COCHINS. WHITE LEGHORNS, HOUDANS, S.S. HAMBURGS, S.S. POLANDS. B.B. RED GAME-BANTAMS, SEBRIGHT BANTAMS, YELLOW DUCK WING GAME BANTAMS; TOULOUSE GEESE, BREMEN GEESE, WHITE CHINA GEESE, WILD GEESE; PEKIN DUCKS, AYLESBURY DUCKS, ROUEN DUCKS, MUSK OR BRAZILLIAN DUCKS AND BROWN TURKEYS.

STATION 15 HARRISON CO. OHIO.

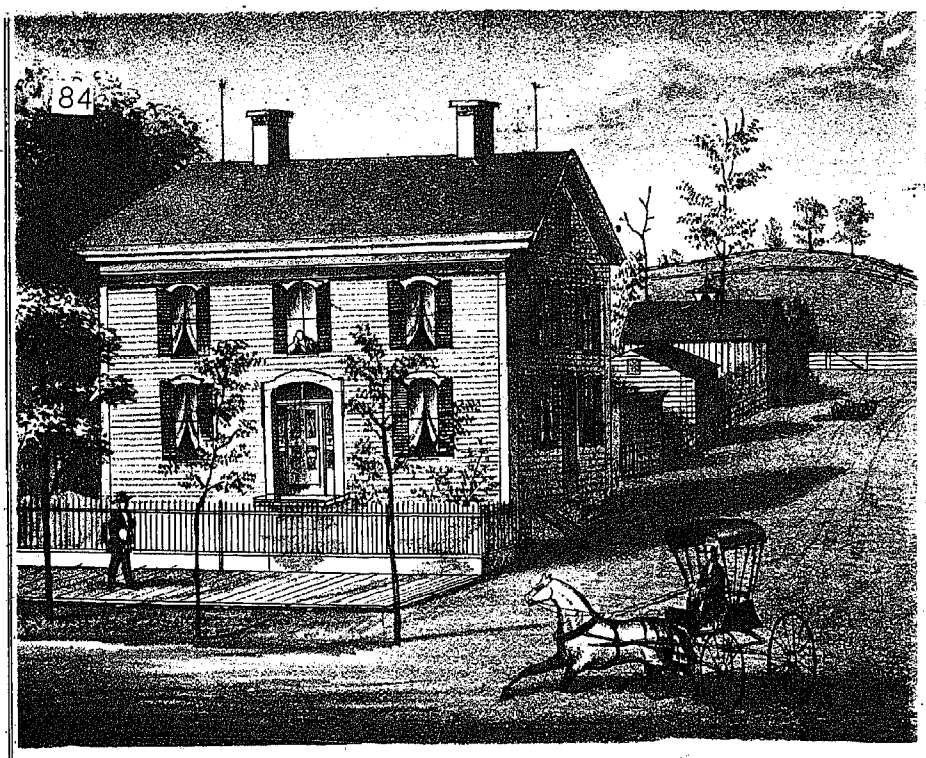

RES. OF JAMES PATTON, SCIO, HARRISON CO. OHIO.

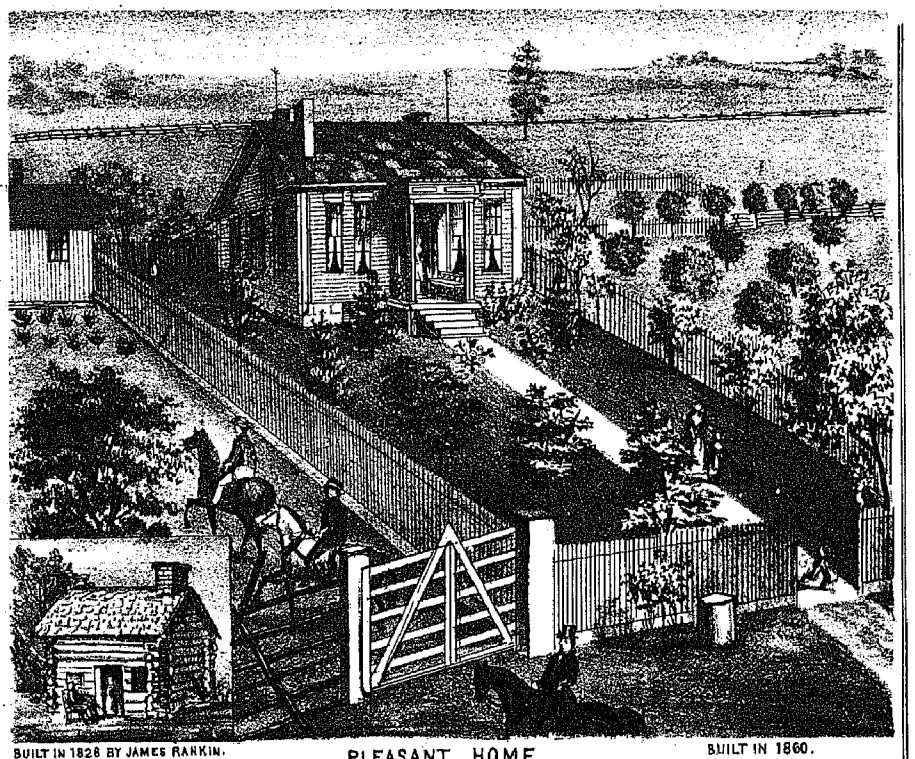

BUILT IN 1828 BY JAMES RANKIN. PLEASANT HOME. BUILT IN 1860.

RES. OF ISRAEL RANKIN ESQ. ATHENS TP. HARRISON CO. OHIO.

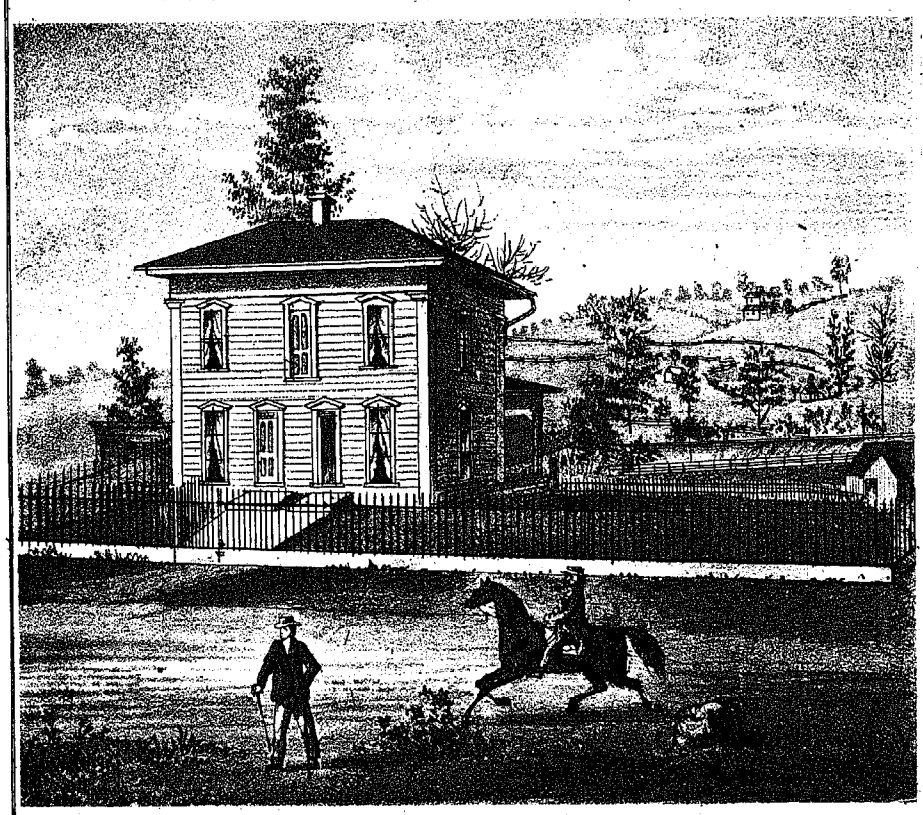

RES. OF J. C. BELL, BOWERSTON, HARRISON CO. OHIO.

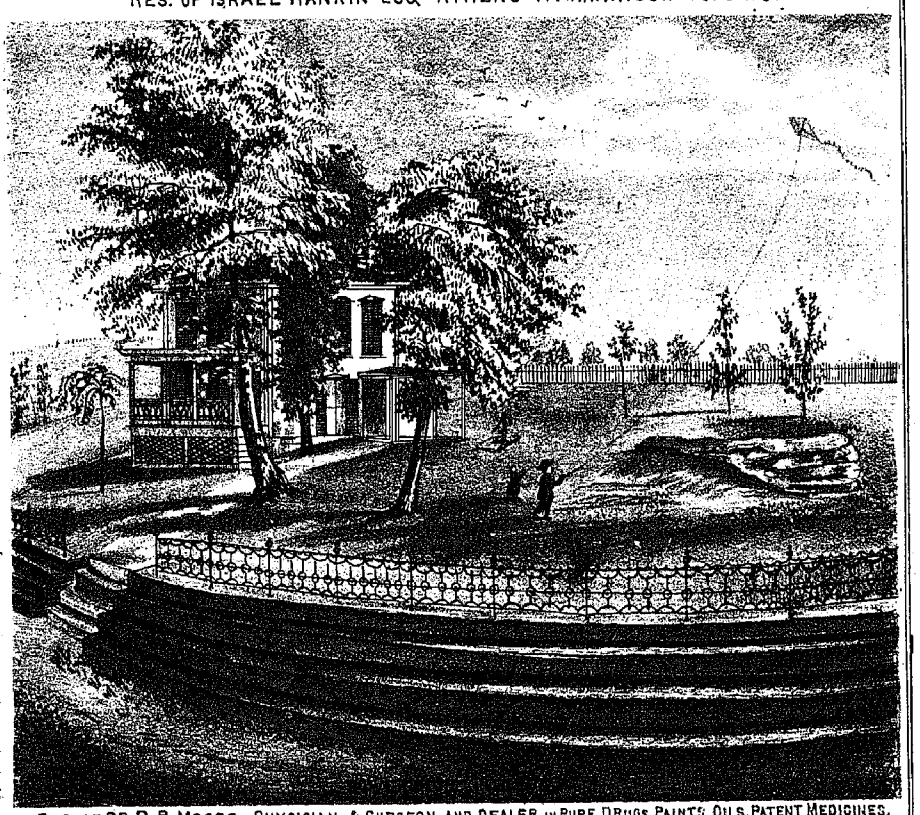

RES. OF DR. B. B. MOORE, PHYSICIAN & SURGEON AND DEALER IN PURE DRUGS, PAINTS, OILS, PATENT MEDICINES, TOILET ARTICLES, PERFUMERY, FANCY SOAPS, CIGARS, &c. BOWERSTON, HARRISON CO. OHIO.

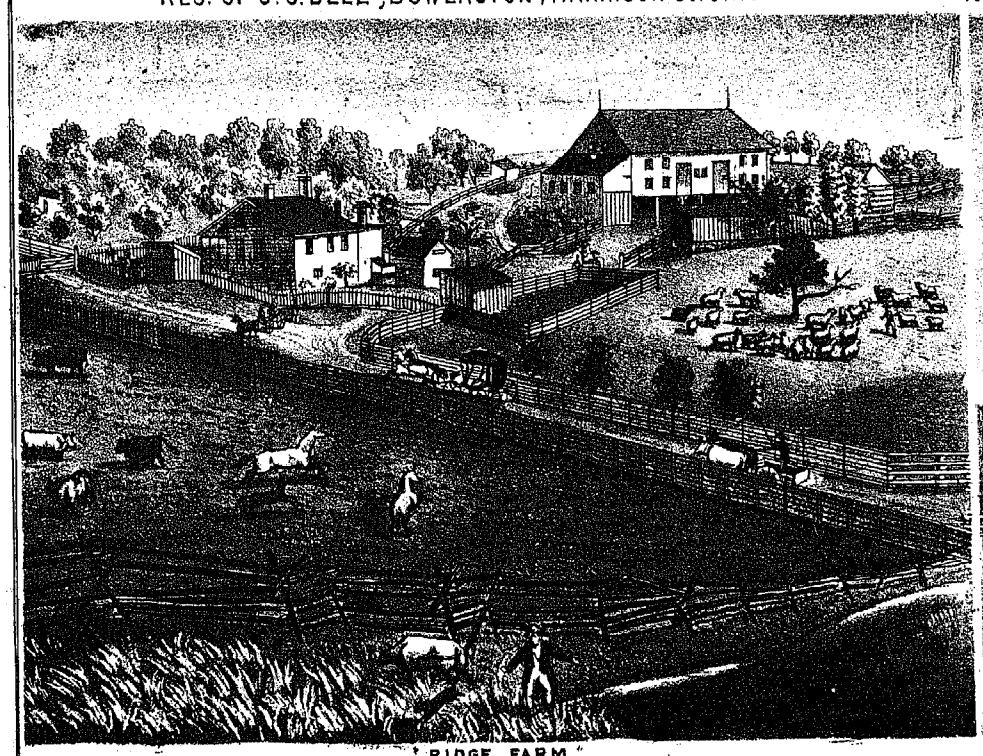

"RIDGE FARM"

RES. OF S. S. WININGS, GERMAN TP. HARRISON CO. OHIO.

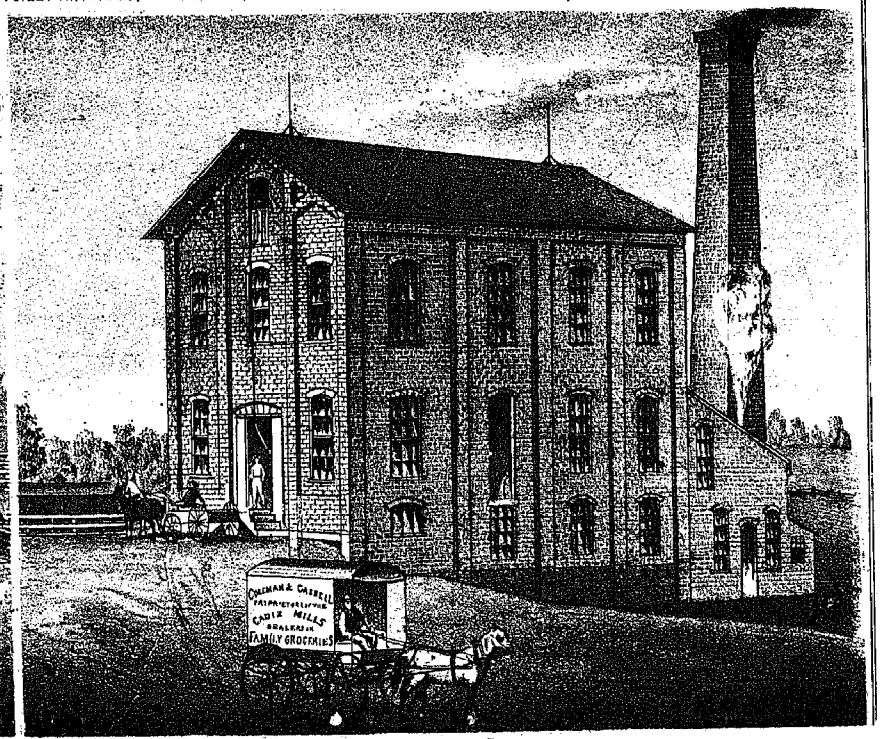

CADIZ MILLS

COLEMAN & CASSELL, DEALERS IN GRAIN, FLOUR, FEED &c. &c.



RES. OF JOHN LATHAM, MOOREFIELD, HARRISON CO. OHIO.

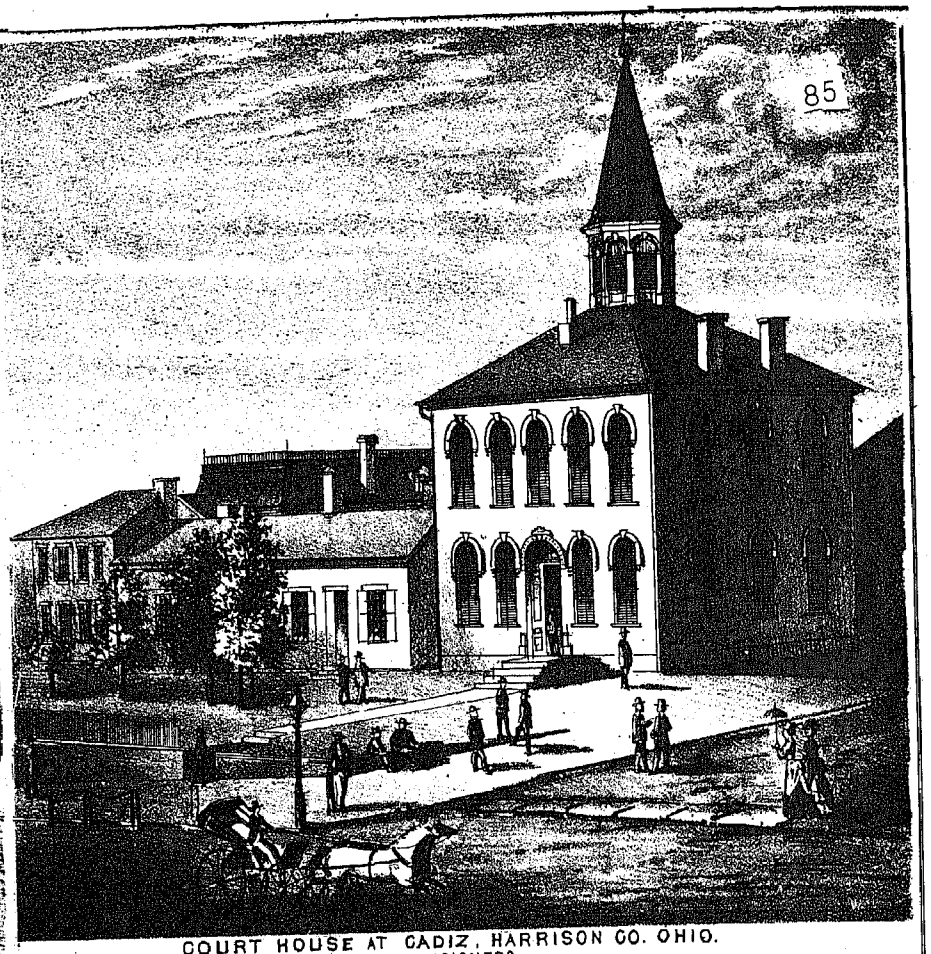

COURT HOUSE AT CADIZ, HARRISON CO. OHIO.
COMMISSIONERS.
JOHN LATHAM. JAMES PATTON. ALEXANDER HENDERSON

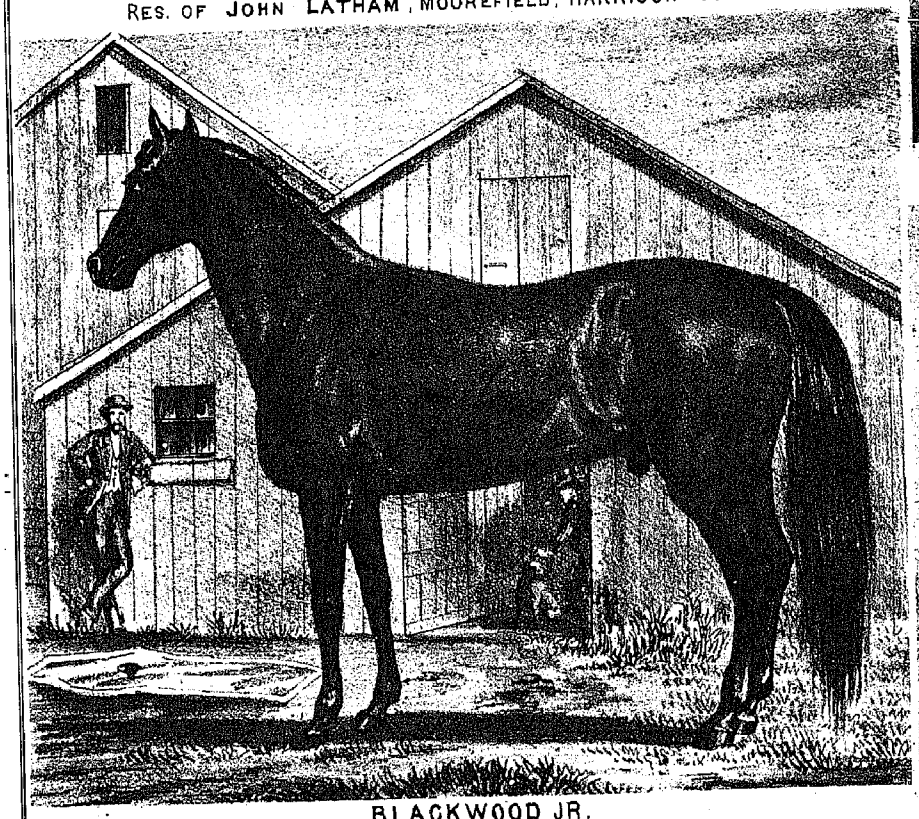

BLACKWOOD JR.

G. R. TIPTON, OWNER CADIZ, OHIO.

Is a black Stallion, 15½ hands high, foaled April 29th 1871; bred by Col. Richard West, at Edge Hill breeding farm, near Georgetown, Woodford County, Kentucky; sired by the famous trotting stallion Blackwood, he by A. J. Alexander's Norman, (the sire of Lulu, with a record of 2:16¾ and Nashville Girl, with a record of 2:24;) he by the Morse Horse; he by an imported horse; first dam of the Morse Horse by Harris' Hambletonian; second dam by the Vance Horse, he by imported Messenger; Harris' Hambletonian was sired by Bishop's Hambletonian dam a mare imported from England by Mr. Munson, a merchant of Boston; Bishop's Hambletonian was by imported Messenger, and his dam by imported Messenger; grand-dam a Southern race mare. Blackwood's dam was by Old Membrino Chief; he by Membrino Paymaster, by Membrino; he by imported Messenger. Blackwood, Jr's first dam by Black Prince; he by Ticonderoga, by Vermont Black Hawk; he by Sherman Morgan, by Justin Morgan; second dam by the thorough bred horse Woodford, the sire of the dam of A. J. Alexander's stallion, Woodford Membrino, that trotted over the Lexington course in 2:20¼;) he by Kosciusco, by Sir Archie, by imported Diomede.

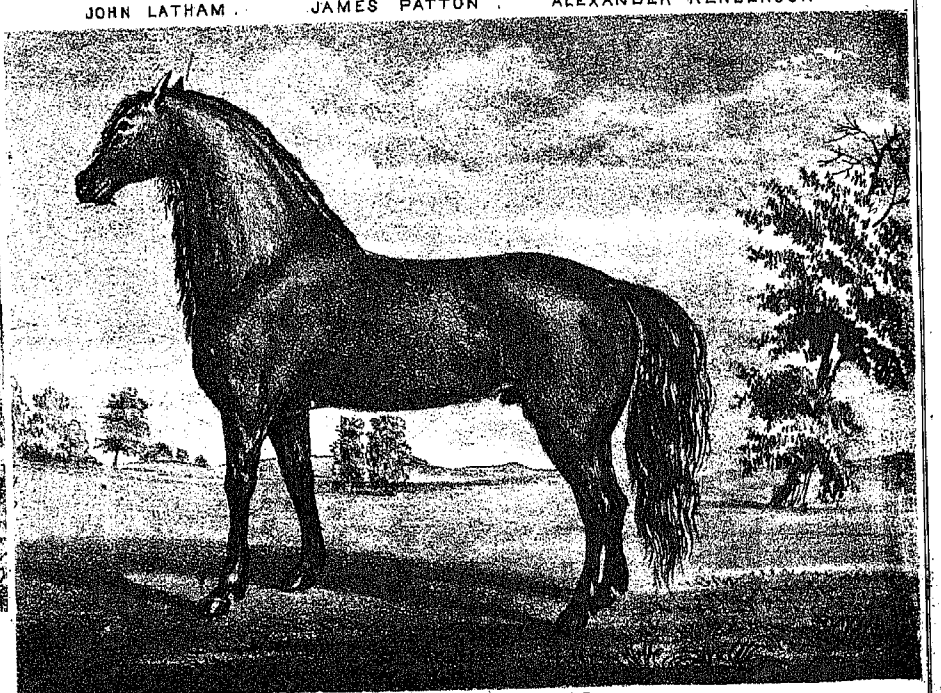

THORN CHAMPION.

THIS HORSE IS A DARK BROWN STALLION & WEIGHS 1500 LBS., WAS SIRED BY OLD THORN, IMPORTED BY WASHINGTON BELL, WASHINGTON CO. PA., HE IS 6 YEARS OLD, UNEXCELLED IN ACTION & STYLE, DISPOSITION VERY FINE. OWNER T. B. MAHALM, JEWETT P.O. HARRISON CO. OHIO.

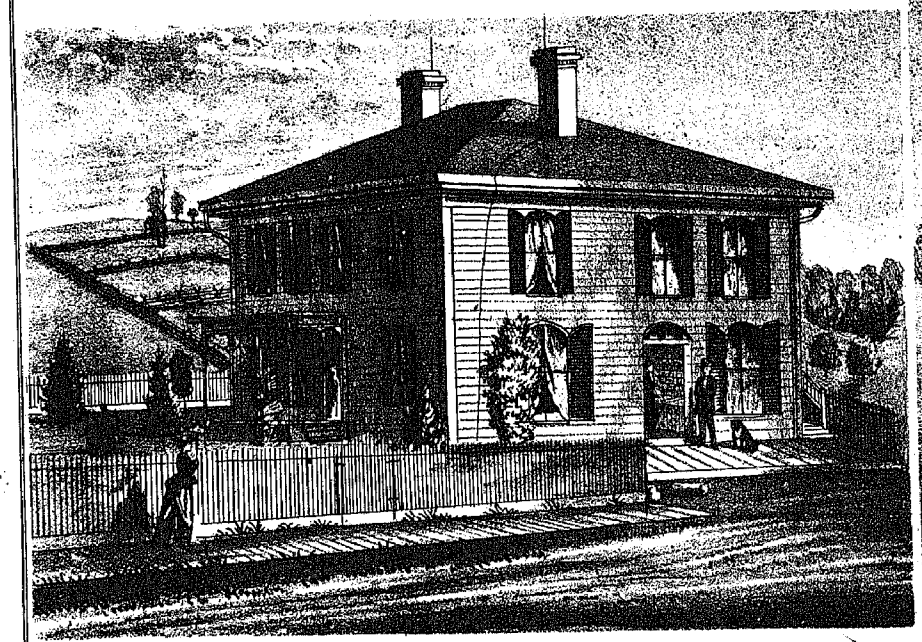

RES & STORE OF A. C. POCOCK, SCIO, HARRISON COUNTY, OHIO.

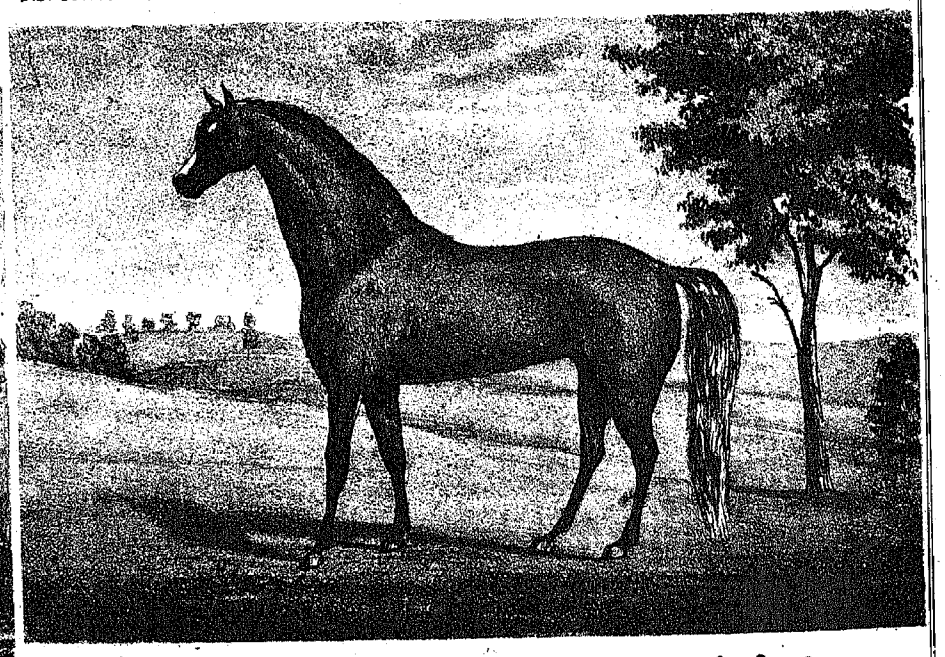

SUGAR TURNER, CADIZ, HARRISON CO. OHIO
OWNER & PROPRIETOR OF THOROUGHBRED STALLION.

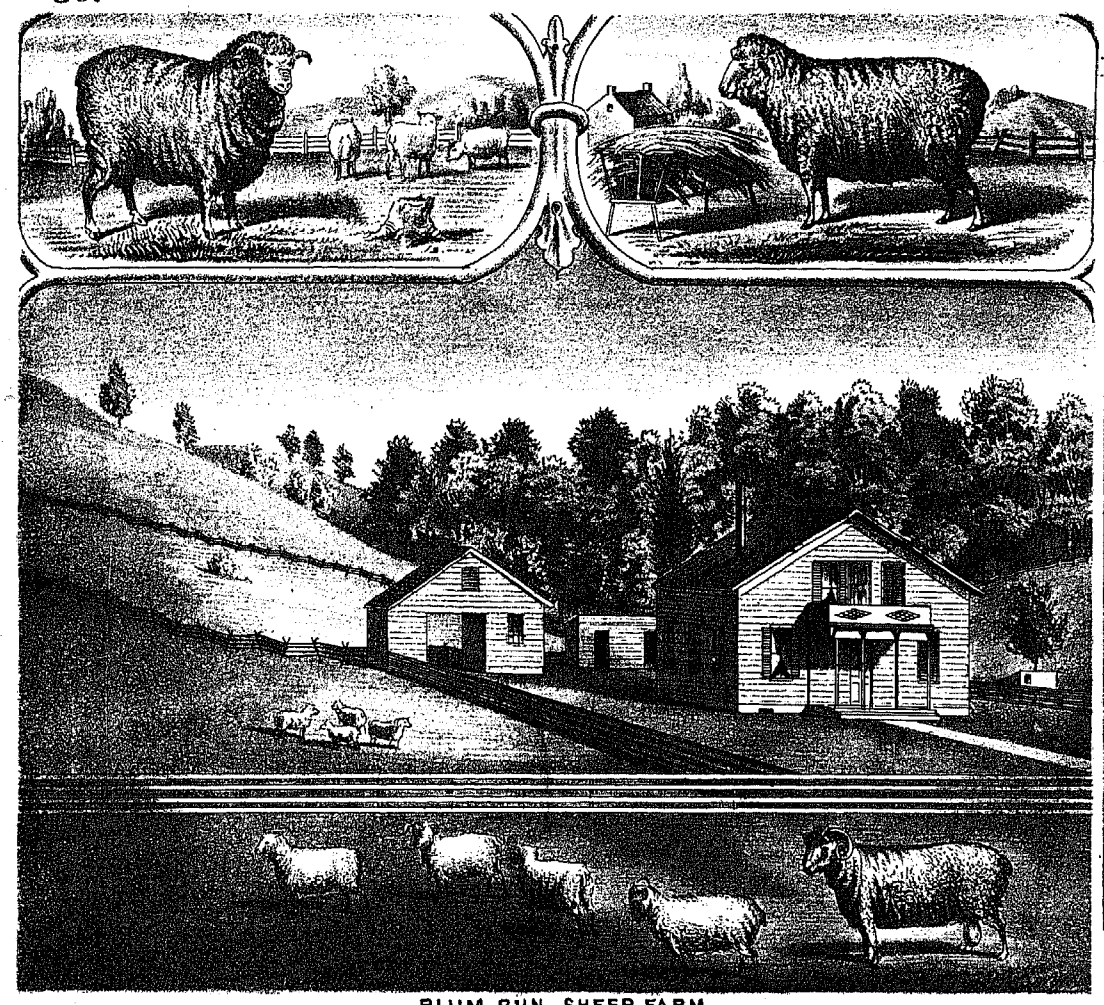

PLUM RUN SHEEP FARM.

RES. OF M.L. BIRNEY, BREEDER & DEALER IN FINE SPANISH MERINO SHEEP. FARM 3 M. FROM BOWERSTOWN, 3 M. FROM PHILAD'A ROADS.

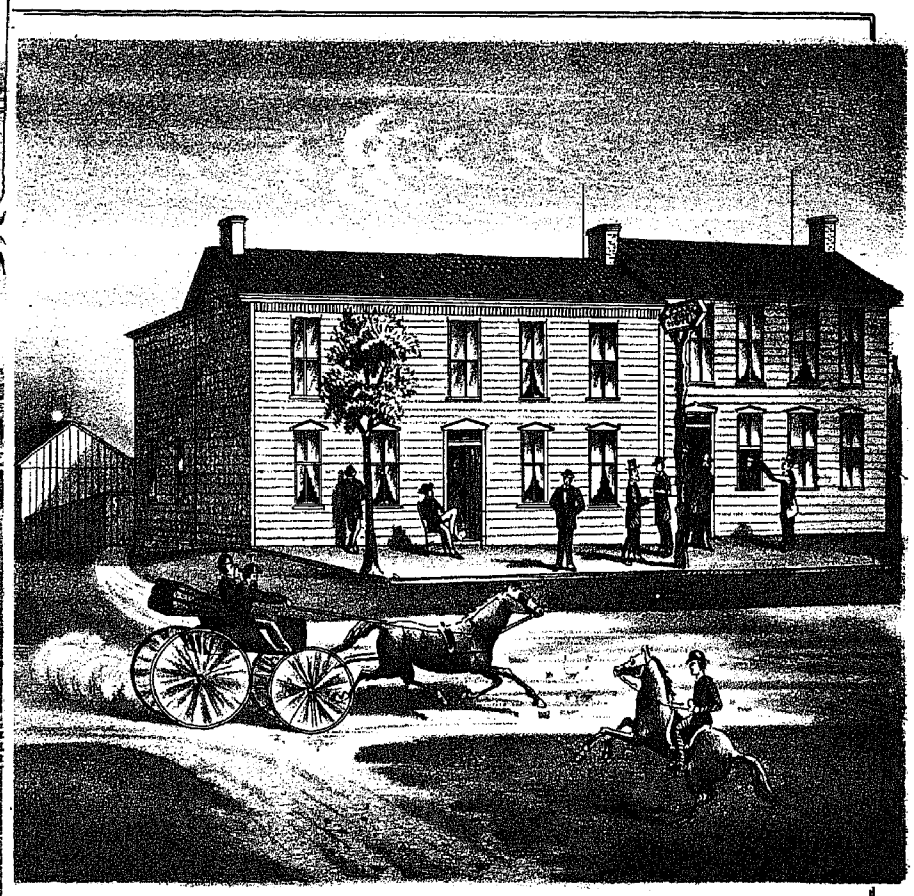

ALEXANDER HOTEL.

PROPERTY OF J. W. J. ALEXANDER, MOOREFIELD, HARRISON CO. OHIO.

GOOD STABLE CONNECTED WITH HOTEL.

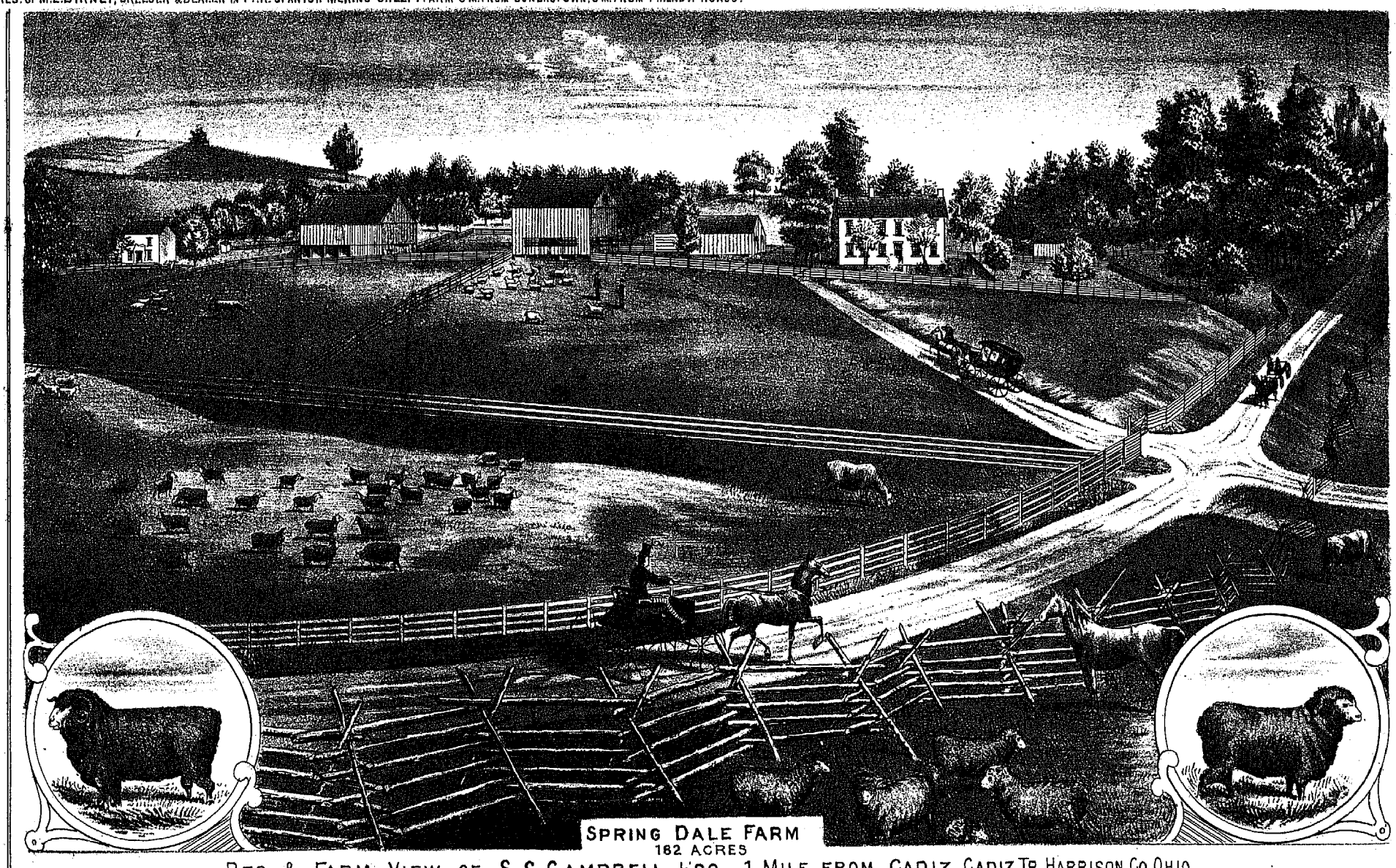

SPRING DALE FARM

162 ACRES

RES. & FARM VIEW OF S. S. CAMPBELL ESQ. 1 MILE FROM CADIZ, CADIZ TP. HARRISON CO. OHIO.

POST OFFICE ADDRESS, CADIZ, OHIO.

WASHINGTON

Scale 2 inches to the Mile

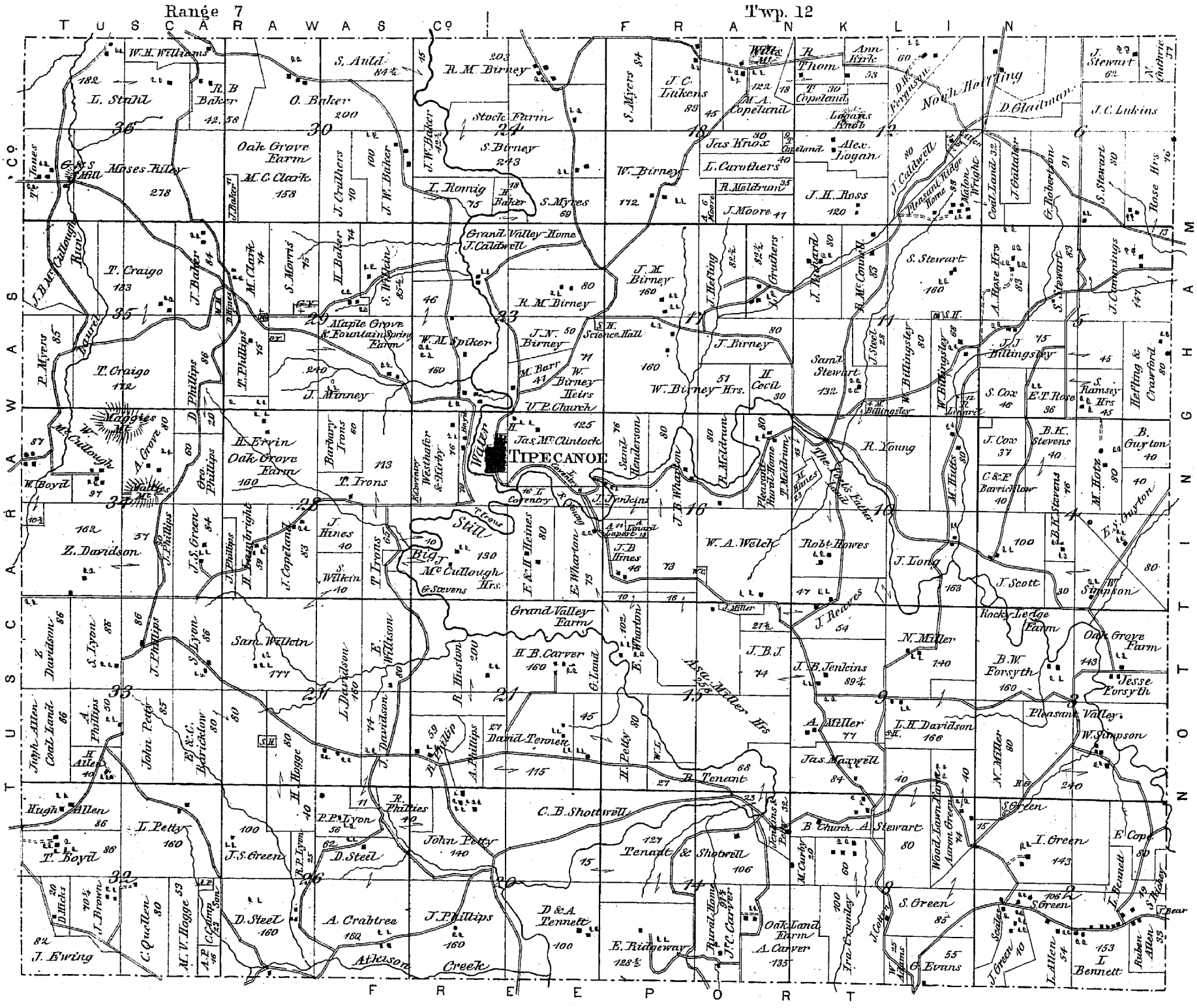
Range 7
Twp. 12
TUSCARAWAS Co.
FRANKLIN
TUSCARAWAS
NOTTINGHAM
FREEPORT
TIPECANOE
Maggies Mt.
Walkers Mt.
Science Hall
U.P. Church
Atkison Creek
Still
Big
Grand Valley Home
Grand Valley Farm
Stock Farm
Oak Grove Farm
Maple Grove & Fountain Spring Farm
Pleasant Ridge Home
Rocky Ledge Farm
Oak Land Farm
Rural Home
Pleasant Valley
North Herring
Laurel
Asa Miller Hrs
W. Birney Hrs.
Tenant & Shotwell
L. Bennett
J. Ewing
Hugh Allen
T. Boyd
Z. Davidson
L. Stahl
Moses Riley
T. Craigo
J. Minney
J. Jenkins
W. A. Welch
Robt Howes
J. Long
J. Scott
N. Miller
J. H. Ross
J. Moore
Jas Knox
L. Carruthers
R. Maldrum
J. C. Lukens
M. A. Copeland
T. Copeland
Alex. Logan
W. Birney
S. Myers
R. M. Birney
S. Birney
I. Romig
S. Auld
O. Baker
M. C. Clark
W. H. Williams
R. B Baker
J. W. Baker
J. Crothers
S. Morris
H. Baker
J. Baker
S. Williams
T. Irons
H. Ervin
D. Phillips
Geo. Phillips
J. Phillips
J. S. Green
J. Hines
S. Wilkin
J. B Hines
G. Stevens
Mc Cullough Hrs.
E. Wharton
F. & H. Heines
J. Lemuel Draper
T. Irons
Barbary Irons
Sam'l Henderson
Sam'l Stewart
W. Billingsley
J. J. Billingsley
R. Young
M. Hudson
J. Cox
B. K. Stevens
E. T. Rose
S. Ramsey Hrs
B. Guyton
Hefting & Crawford
E. Guyton
M. Hoye
C. & F. Barrickclow
Sam'l Wellein
H. B. Carver
J. B. J.
J. B. Jenkins
A. Miller
L. H. Davidson
Jas. Maxwell
B. Tenant
C. B. Shotwell
D. Steel
J. P. Phillips
A. Crabtree
D. & A. Tennett
E. Ridgeway
J. C. Carver
A. Carver
Ira Crumley
G. Evans
J. Green
L. Allen
L. Bennett
Reuben Allen
S. Green
I. Green
E. Cope
L. Fennell
S. Hockey
B. Church
A. Stewart
Wood Saunders
Aaron Green
J. Steel
J. Curby
J. Cotton
W. Adams
J. Hefting
J. Birney
J. M. Birney
J. N. Birney
M. Barr
W. Birney Heirs
W. M. Spiker
J. Minney
J. Crothers
J. Richard
R. McConnell
S. Stewart
A. Rose Hrs
J. Cummings
Rose Hrs
J. Stewart
J. C. Lukins
D. Gladman
D. Ferguson
Ann Kirk
R. Thom
Wells Mc
J. Gallagher
G. Robertson
Coal Land
Malon Wright
J. Caldwell
Jno. Allen Coal Land
A. Phillips
E. & C. Barrickclow
John Petty
H. Hogge
H. Allen
P. P. Lyon
R. F. Lyon
T. Brown
D. Hicks
C. Quellen
M. V. Hogge
A. P. Camp
Sons
Wm. Davidson
E. Wilson
R. Huston
A. Phillips
R. Phillips
David Tennen
Asa Miller Hrs
Jno. Allen Coal Land
Wm. Davidson
S. Lyon
J. Davidson
Z. Davidson
Maggies Mt.
Walkers Mt.
W. Boyd
A. Grove
Geo. Phillips
D. Phillips
T. Craigo
T. Petty
J. Baker
M. Clark
S. Morris
H. Baker
J. Crothers
J. W. Baker
T. Irons
J. Hines
S. Wilkin
J. Phillips
J. S. Green
J. Copeland
H. Ervin
Oak Grove Farm
M. C. Clark
Moses Riley
L. Stahl
W. H. Williams
R. B Baker
O. Baker
S. Auld
R. M. Birney
I. Romig
S. Birney
Stock Farm
J. W. Baker
S. Myers
W. Birney
J. C. Lukins
M. A. Copeland
T. Copeland
Jas Knox
L. Carruthers
R. Maldrum
J. H. Ross
J. Moore
Alex. Logan
Grand Valley Home
J. Caldwell
S. Myers
J. M. Birney
R. M. Birney
J. N. Birney
M. Barr
W. Birney Heirs
W. M. Spiker
J. Minney
J. Hefting
J. Birney
J. Crothers
J. Richard
R. McConnell
S. Stewart
A. Rose Hrs
J. Cummings
Rose Hrs
J. Stewart
J. C. Lukins
D. Gladman
D. Ferguson
Ann Kirk
R. Thom
Wells Mc
J. Gallagher
G. Robertson
Coal Land
Malon Wright
J. Caldwell
Pleasant Ridge Home
Logans Knob
Sam'l Stewart
W. Billingsley
J. J. Billingsley
R. Young
M. Hudson
J. Cox
B. K. Stevens
E. T. Rose
S. Ramsey Hrs
B. Guyton
Hefting & Crawford
E. Guyton
M. Hoye
C. & F. Barrickclow
Sam'l Henderson
Sam'l Wellein
H. B. Carver
J. B. J.
J. B. Jenkins
A. Miller
L. H. Davidson
Jas. Maxwell
B. Tenant
C. B. Shotwell
D. Steel
J. P. Phillips
A. Crabtree
D. & A. Tennett
E. Ridgeway
J. C. Carver
A. Carver
Ira Crumley
G. Evans
J. Green
L. Allen
L. Bennett
Reuben Allen
S. Green
I. Green
E. Cope
L. Fennell
S. Hockey
B. Church
A. Stewart
Wood Saunders
Aaron Green
J. Steel
J. Curby
J. Cotton
W. Adams
J. Hefting
J. Birney
J. M. Birney
J. N. Birney
M. Barr
W. Birney Heirs
W. M. Spiker
J. Min

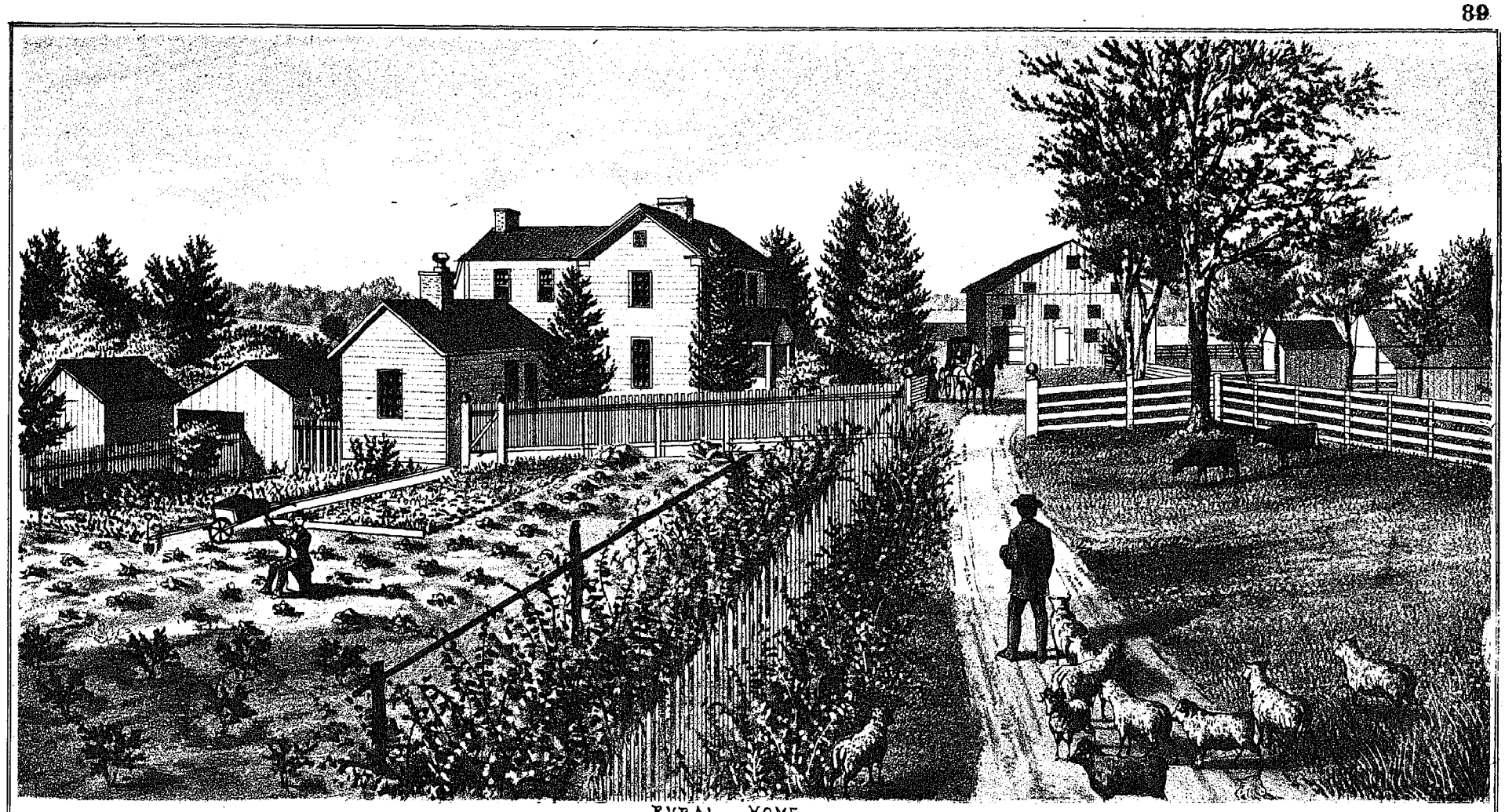

RURAL HOME.

RES. OF ABRAHAM HOLMES, SHORT CREEK TP. HARRISON CO. OHIO.

A FARM OF 170 ACRES, BEING A PART OF SEC. 25, ENTERED BY MY FATHER JOSEPH HOLMES IN 1801, SETTLED ON IN MARCH THE SAME YEAR. *(FINE WOOL GROWER)*

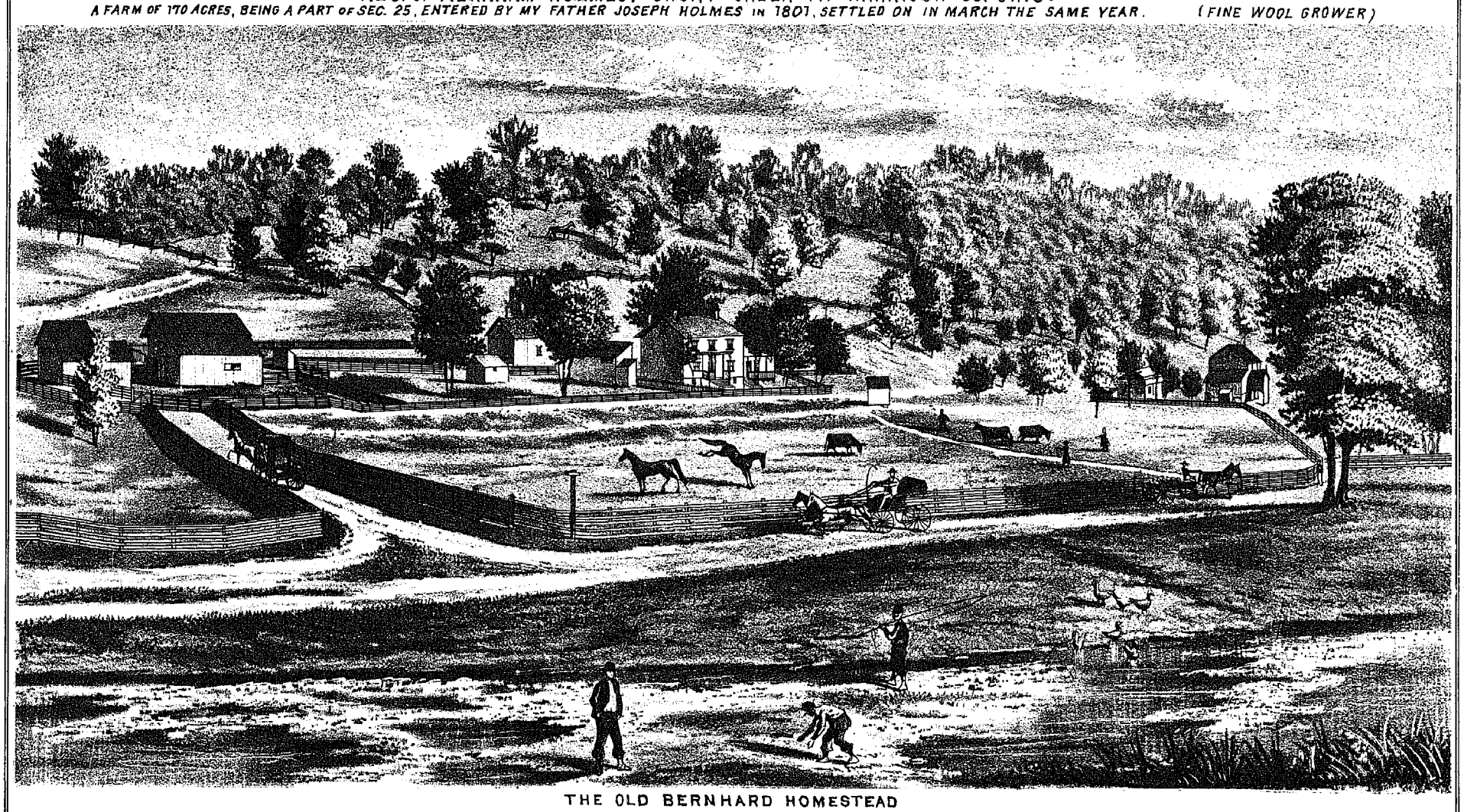

THE OLD BERNHARD HOMESTEAD

NOW OWNED BY WILLIAM BERNHARD, SHORT CREEK TP. HARRISON CO. OHIO. 2 MILES FROM ADENA.

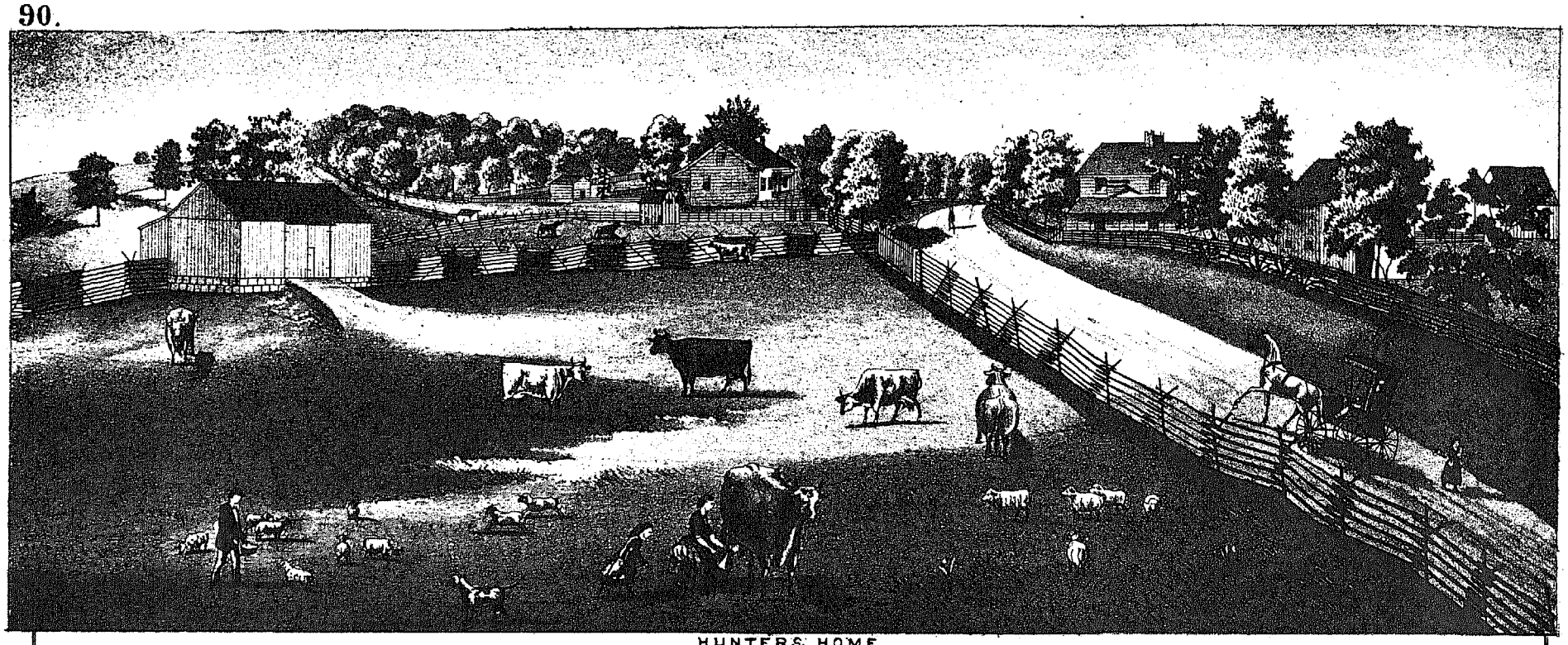

HUNTERS HOME
RES. OF R.M. KENNEDY, MOOREFIELD TP. HARRISON CO. OHIO.

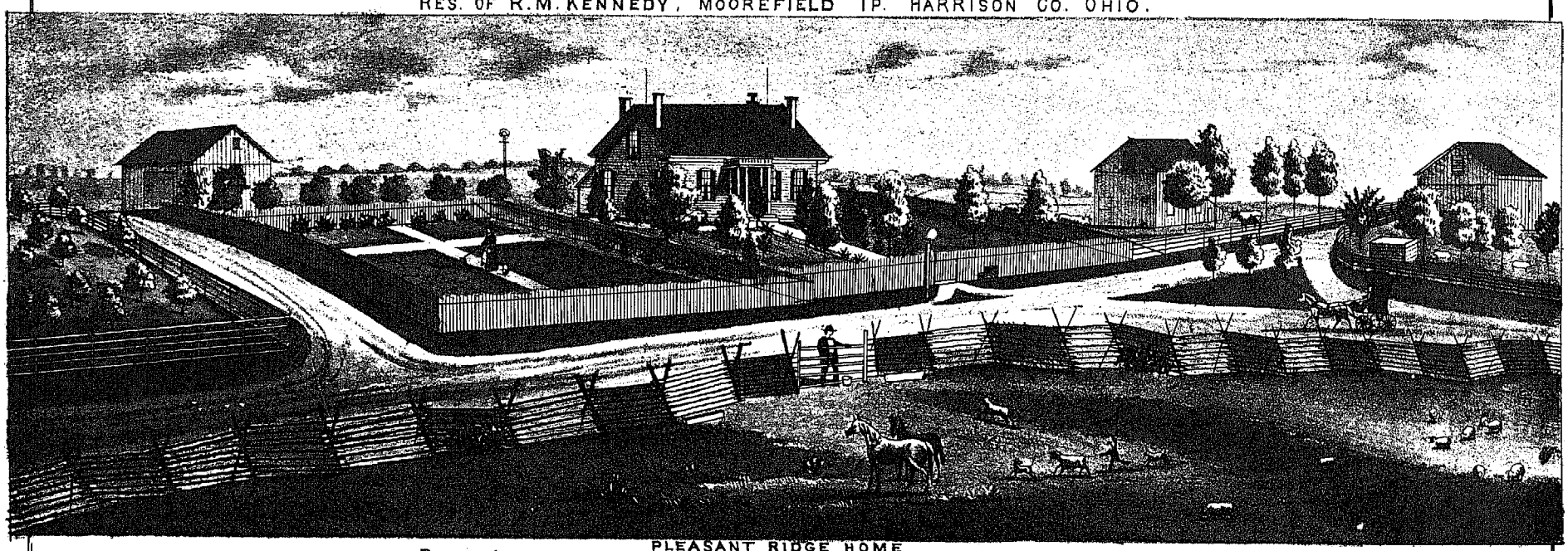

PLEASANT RIDGE HOME
RES. OF JACKSON KENNEDY, NOTTINGHAM TP. HARRISON COUNTY, OHIO.

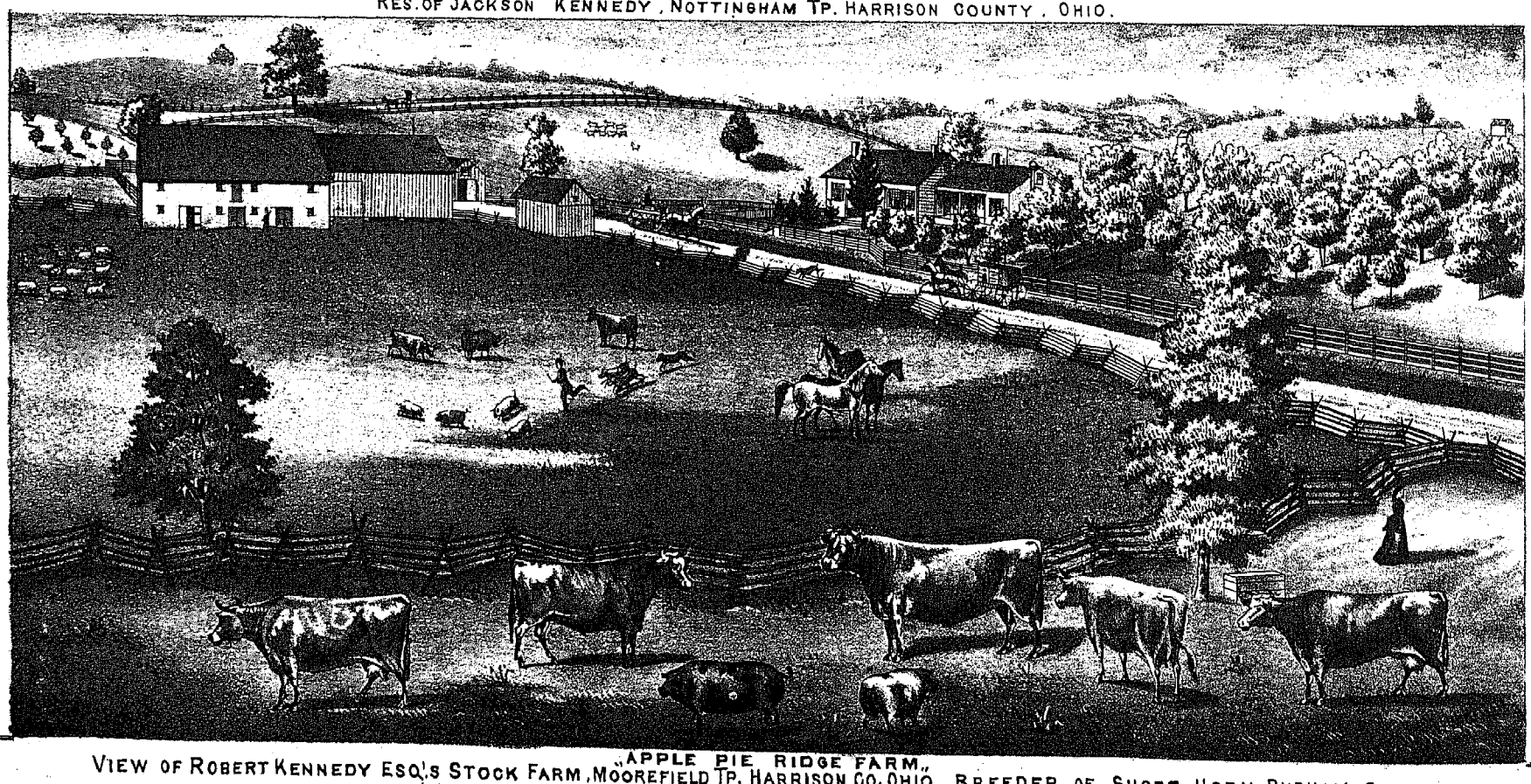

"APPLE PIE RIDGE FARM,"
VIEW OF ROBERT KENNEDY ESQ'S STOCK FARM, MOOREFIELD TP. HARRISON CO. OHIO, BREEDER OF SHORT HORN DURHAM CATTLE AND IMPROVED CHESTER, WHITE AND POLAND AND CHINA HOGS.

FREEPORT

Scale 2 inches to the Mile

Range. 7 — Tp. 11

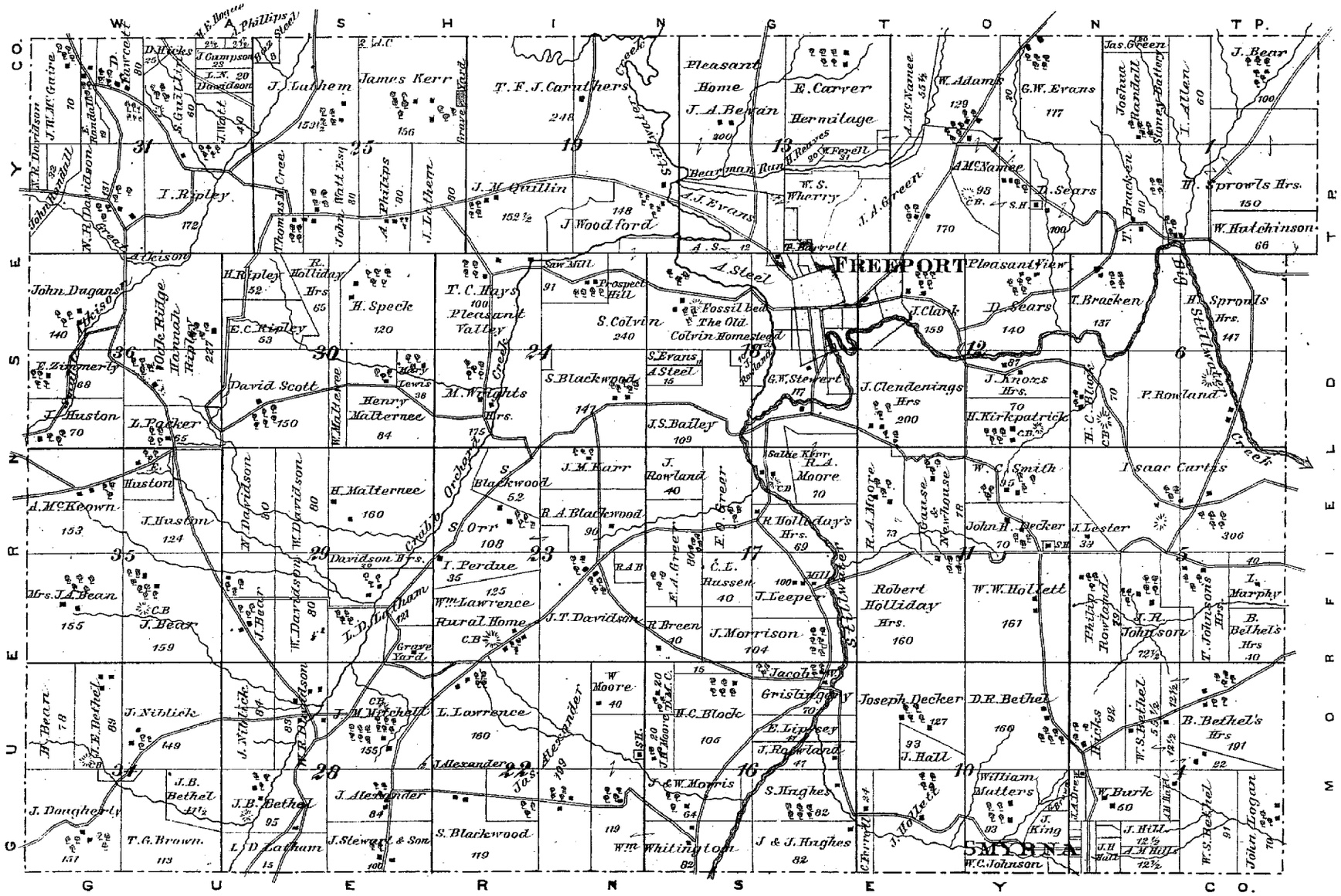
FREEPORT
SMYRNA
Pleasant Home
Hermitage
Bear Man Run
Pleasant Valley
Rural Home
Old Colvin Homestead
Fossil Bed
Prospect Hill
Saw Mill
Grave Yard
Creek
Pleasant View
Hill
Orchard
Oak Ridge
Hannah Ripley
Crabb
Davidson
Alexander
Jacob Griesinger
Robert Holliday Hrs. 160
Joseph Decker
D.E. Bethel
B. Bethel's Hrs 191
T. C. Hays 100
S. Colvin 240
T. F. J. Carruthers 248
J. Wood ford 148
J. M. Quillin 152½
J. Ripley 172
J. Latham 80
A. Phillips 80
James Kerr 156
J. Latham 153½
J. Huston 124
J. Bear 159
A. McKeown 153
J. Niblick 149
J. B. Bethel 95
T. G. Brown 113
L. D. Latham 15
J. Alexander 84
S. Blackwood 119
L. Lawrence 160
J. Daugherty 151
H. Bear 78
E. Bethel 89
J. B. Bethel 41½
L. Packer 65
D. Hicks 29
J. Campson 29
L. N. 20 Davidson
S. Guillion 40
J. Wolf 40
J. W. McGaire 10
E. Randolph 19
D. Rairdon 80
J. Huston 70
E. Zimmerly 68
John Dugans 140
H. Ripley 52
E. C. Ripley 53
R. Holliday Hrs 65
H. Speck 120
David Scott 150
Henry Malternee 84
H. Malternee 160
W. Davidson 80
J. Bear 80
Davidson Hrs. 20
I. Perdue 35 125
Wm. Lawrence
J. T. Davidson
L. Lawrence 160
J. Alexander 84
S. Blackwood 119
Wm. Whitington 82
M. Wrights Hrs. 175
S. Blackwood 147
S. Blackwood 52
R. A. Blackwood 90
S. Orr 108
J. M. Karr
J. Rowland 40
R. Breen 10
J. Morrison 104
J. Leeper
C. L. Russen 40
J. & W. Morris 64
J. & J. Hughes 82
S. Hughes 82
H. C. Block 106
E. Lippsey 47
J. Rowland 47
W. Moore 40
J. Moore 20
J. Griesinger 70
J. Hazlett
E. Carver
J. A. Bevan 200
W. Ferrell 31
W. S. Wherry
J. A. Evans
E. Merrell
A. Steel
A. Steel 15
G. W. Stewert 117
J. Clendennings Hrs 200
J. Clark 159
J. Knoxs Hrs. 70
H. Kirkpatrick
W. C. Smith 95
John H. Decker 70
R. A. Moore 70
Salkie Kerr
R. Holliday's Hrs. 69
Isaac Curtis
J. Lester 39 306
W. W. Hollett 161
William Mutters 93
J. King
W. C. Johnson
J. Hill 12½
A. M. Hill 12½
W. Burk 60
J. Hall 93
J. Hall 127
J. Hall 12½
W. S. Bethel 91
John Logan 70
T. Johnsons Hrs. 10
J. R. Johnson 12½
Philip Rowland 80
T. Bracken 137
Joshua Randall
Stoney Battery
G. W. Evans 177
W. Adams 129
A. McNamee 55½
A. McNamee 98
D. Sears 100
D. Sears 140
Jas. Green
J. Bear 100
T. Allen 60
W. Sprowls Hrs. 150
W. Hutchinson 66
H. Sprouls Hrs. 147
P. Rowland
H. C. Flugg
Isaac Curtis 306
L. Harphr
B. Bethels Hrs 10
W. S. Bethel 5½ 12½
W. S. Bethel 91
John Logan 70
J. Hill 12½
A. M. Hill 12½
W. Burk 60
J. King
W. C. Johnson
J. Hazlett
J. Frizzell
A. Dresbach

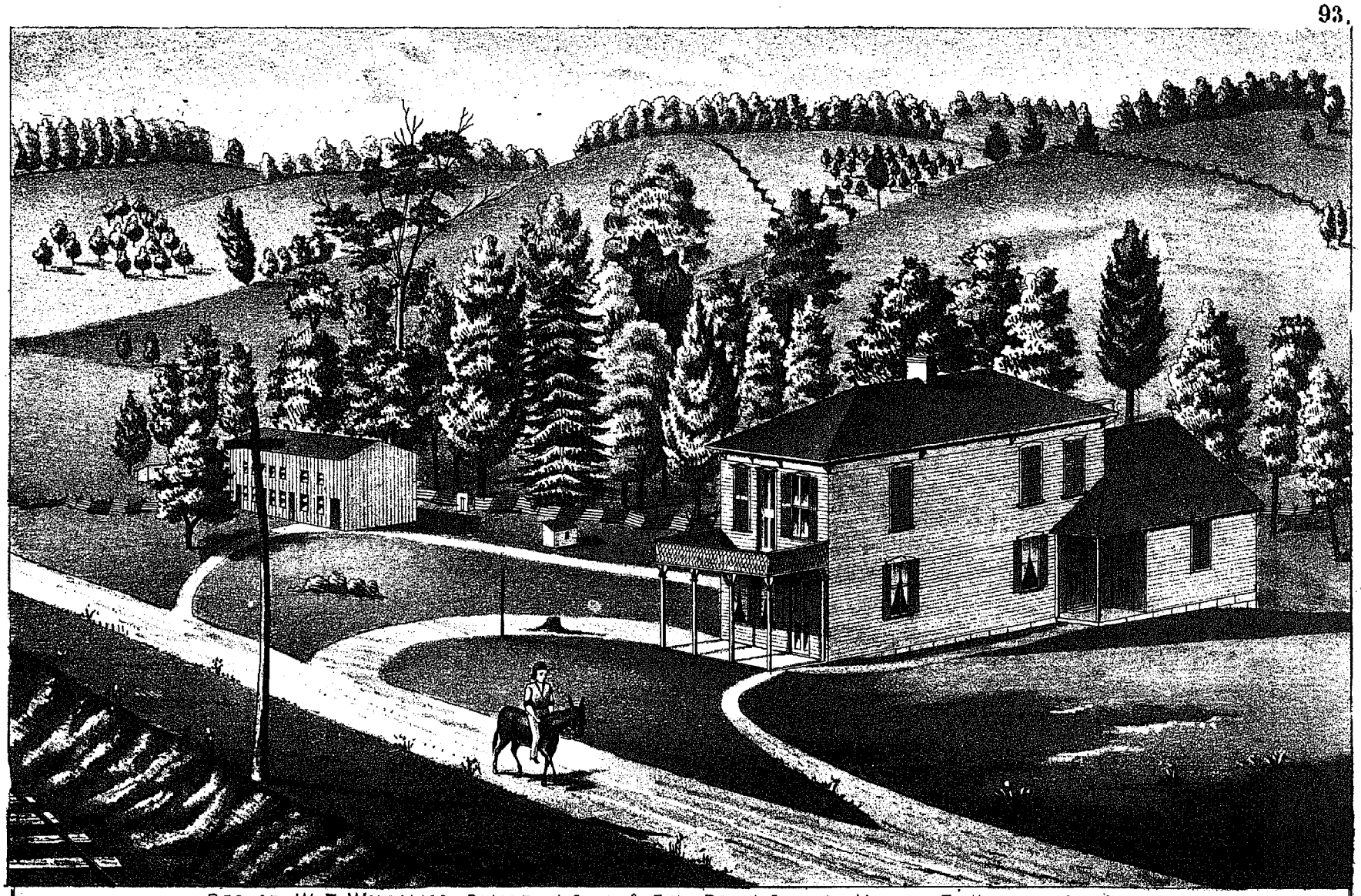

RES. OF W. E. WILLIAMS, DEALER IN COAL & FINE BRICK CLAY &c. MONROE TP. HARRISON CO. OHIO.

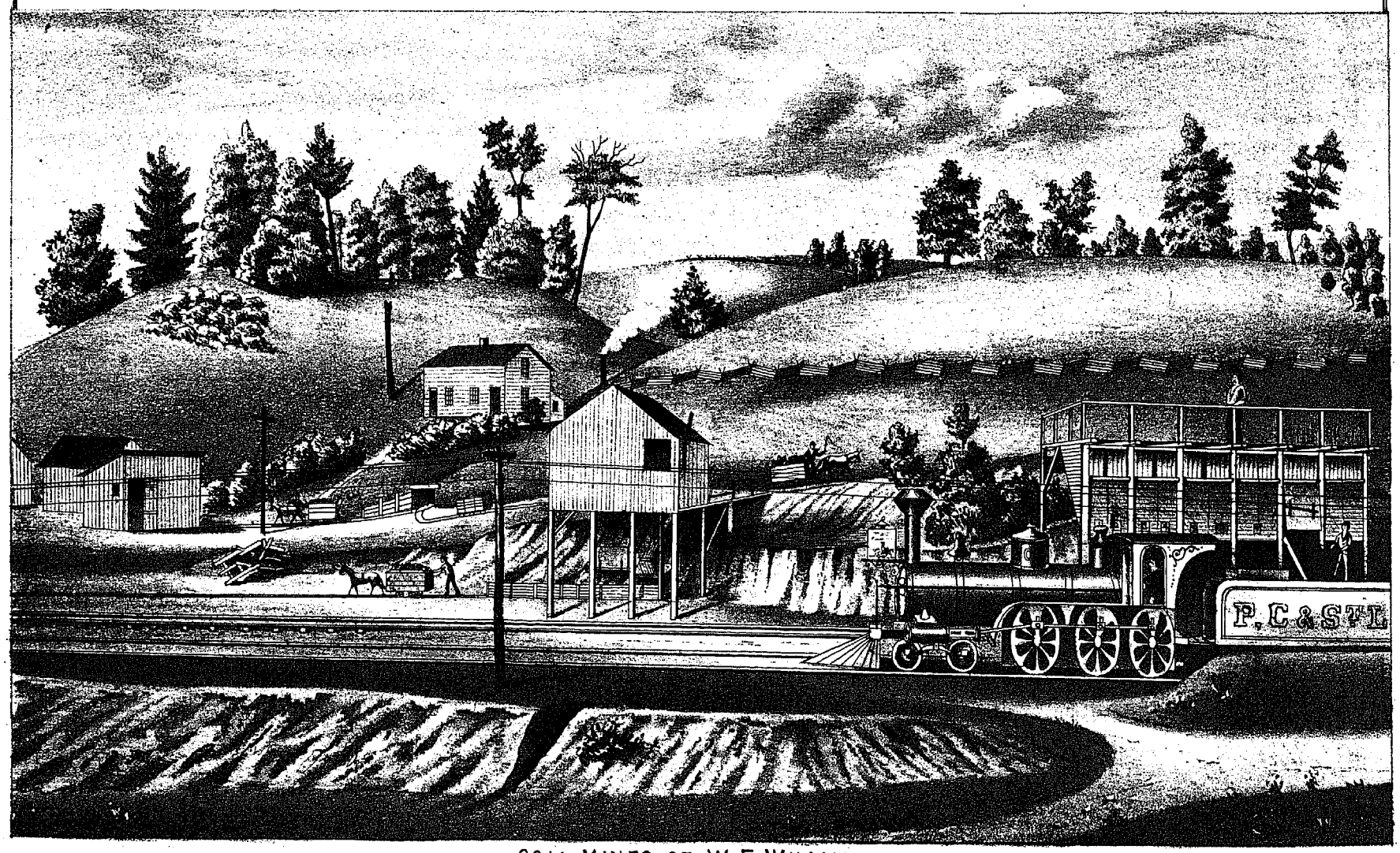

COAL MINES OF W. E. WILLIAMS,

SITUATED ON THE PT. C. & ST. L. R. R. 5 M. EAST OF DENISON MINES, HAVE BEEN FURNISHED WITH ALL THE LATE IMPROVEMENTS & DWELLING HOUSES.

FOR SALE IN CONNECTION WITH COAL WORKS.



HIGHLAND VIEW OR NOAH KNOB
RES. OF JOSEPH BERNHARD, SHORT CREEK TP. HARRISON CO. OHIO.
FARM CONTAINING 160 ACRES, WELL WATERED & TIMBERED, EXCELLENT FOR SHEEP OR GRAIN. 200 THOROUGH BRED SHEEP.

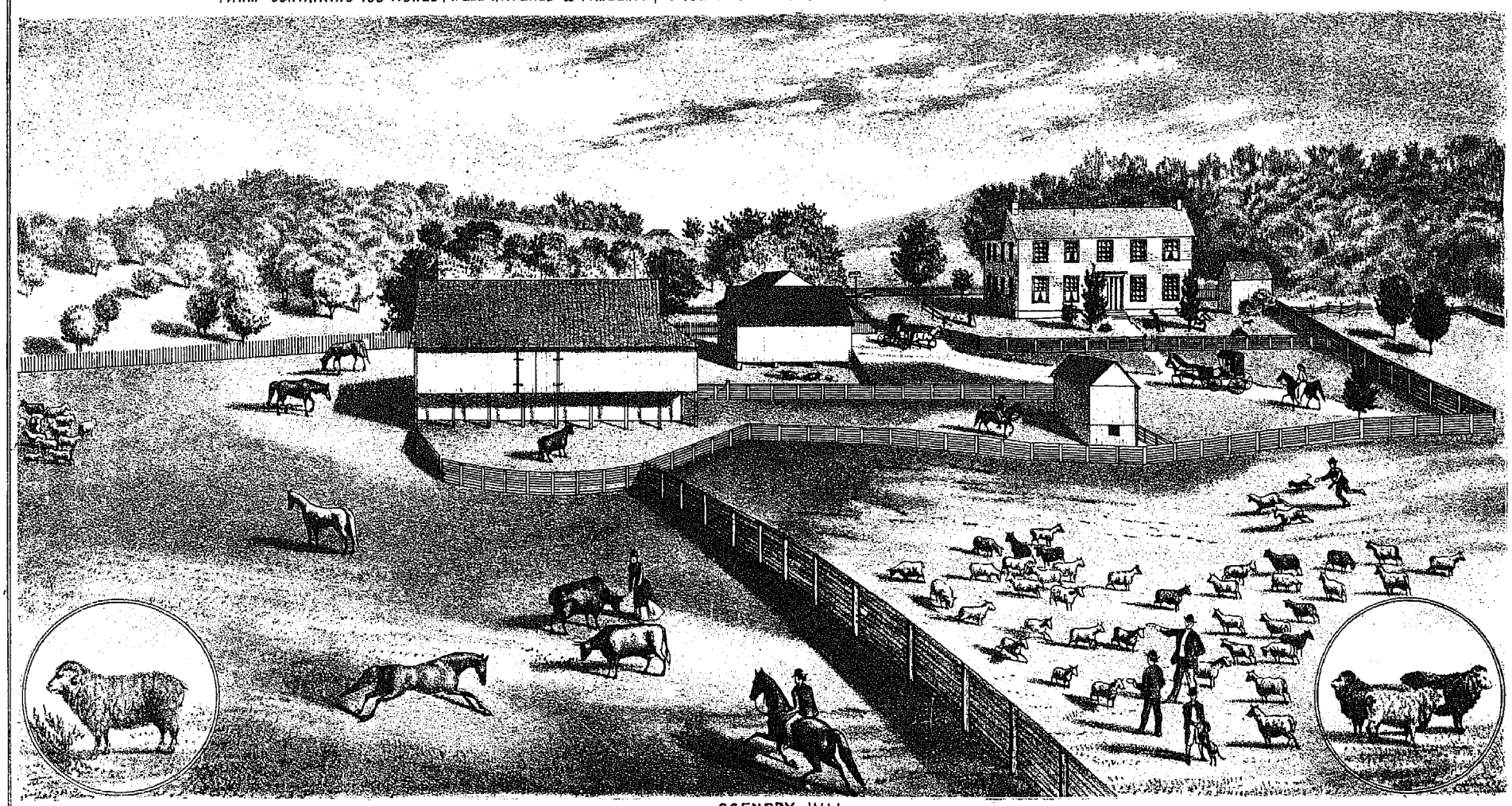

SCENERY HILL
THIS BEAUTIFUL HOME OF JOHN MOORE, SITUATED IN SHORT CREEK TP. HARRISON CO. OHIO, 1 MILE FROM GEORGETOWN
CONTAINING 307 ACRES, BREEDE AND DEALER IN THOROUGHBRED MERINO SHEEP. (SHORT CREEK P.O.)

HARRISVILLE

Short Creek Tp. Scale 300 Feet to The Inch

F.A. Worstell
J.P. Watson
J.P. Watson
Dr A.B Wilkins 3¼a.
Julia A. Kibble
Mary J. Nicholson
T. Nicholson
J.P. Watson
J.P. Watson 3¼a.
Sarah J. Morgan
Dennis Fisher
Martha Beech
J.P. Watson 5a.
Robert Cunning 7a.
David Thomas
Hampton's Add.
Robert Wade
WHEELING ROAD
C.P. Church
Geo. Wilson
John Butler 1¼a
David Smith 1¼a
James Hawthorn
Robert
J.M. Wilson
Mary Watson
Mrs. Sloan
Mrs. Worstell
Drug Store
Blacksmith Shop
Wagon Shop
Dwellings
MAIN ST.
J. P. Watson 1a.
A. Henderson 2a.
Methodist Episcopal
Robert Walker
Hotel
Millinery Shop
Store
Public School
Old Quaker Church
J. Hammond
GREEN ST.
SOUTH BACK ST.
TO SHEPHERDSTOWN
Jacob Moore
Dr J. Cumly
GROSS
Jacob Moore
Hannah Fowler
John S. Elliott
M. H. Toland
Dr A.B. Wilkins 2¾a.
M. H. Toland 2⅛a
Sarah Jane Elliott
Dr J. Cumly
J. H. Toland
County Line

BOWERSTON

Scale 240 Feet to an Inch

Josiah Overholts Stock & Grain Farm 160a.
EAST ST.
BANK
J. Messenger
G.T. McKean 12a. 80
WATERFORD
MAIN ST.
Dry Goods Store
Furniture Store
Drug Store
Bridge
Mrs. C. Rohr
J. C. Messenger
J. G. Messenger
GRANT
W. H. Price
Depot
Dry Goods Store
RAIL ROAD

Bowerston Adv. Business Directory.

J. A. McKean, Post Master, and Dealer in all kinds of Drugs, Paints, Oil, Glass, &c.

R. W. Scott, Dry Goods, Ready-made Clothing, Hats, Caps, Boots, Shoes, Queensware, Notions; also Dealer in all kinds of Grain. W. H. Pric.

W. B. Benn, 1849, Dealer in Dry Goods, Boots, Shoes, &c.

John Addleman, 1858, Dealer in all kinds of Cabinet Furniture, and Repairing of all kinds promptly attended to.

A. Wingard, 1871, Stone Mason. Orders for work promptly attended to.

John A. Rothe, 1868, Gun Lock and Blacksmithing, and Repairing of all kinds of Machinery will be promptly attended to. Manufacturer and Repairer of all kinds of Locks, &c.

E. M. Long, Carpenter and Joiner, and Contractor. All orders for work promptly attended to.

Joseph Overholts, Proprietor of Grist and Steam Saw Mills.

B. B. Moore, 1874, Physician, Surgeon and Druggist.

O. H. P. Long & Penn, Dealer in Dry Goods, Groceries, Queensware, Hardware, Boots and Shoes, Hats, Caps, and a general assortment of Notions; also Dealer in Lumber.

W. S. Fisher, Post Master, Station 15.

A. Wilson, Dealer in Dry Goods, Groceries, Ready-made Clothing, Boots and Shoes, Queensware and a general assortment of Notions, &c.

Thomas Moreland, Carpenter and Joiner and Contractor. All orders for work promptly attended to.

W. H. Boor, Blacksmithing and Repairing of all kinds done to order.

HOPEDALE

Green Tp.

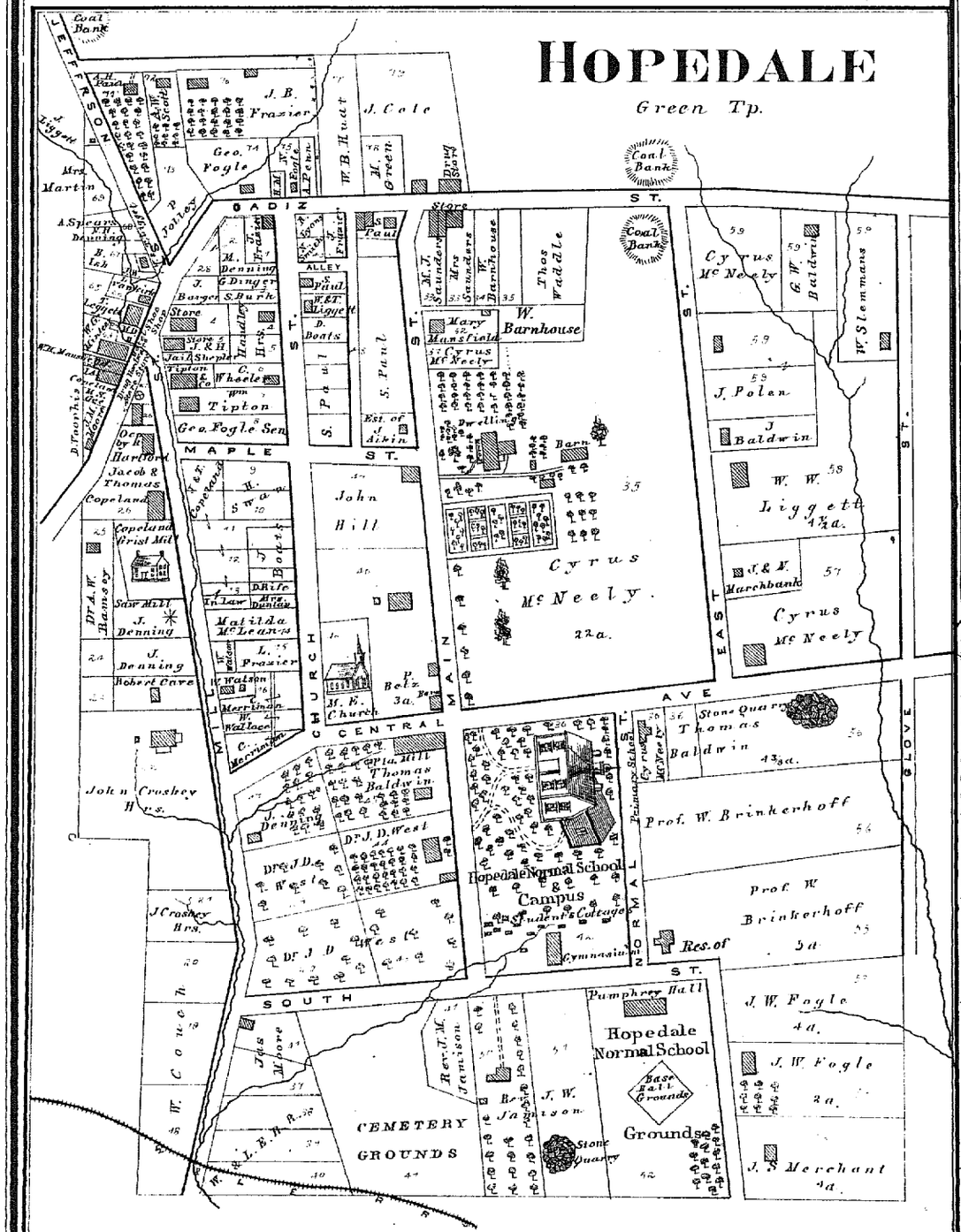

ATHENS

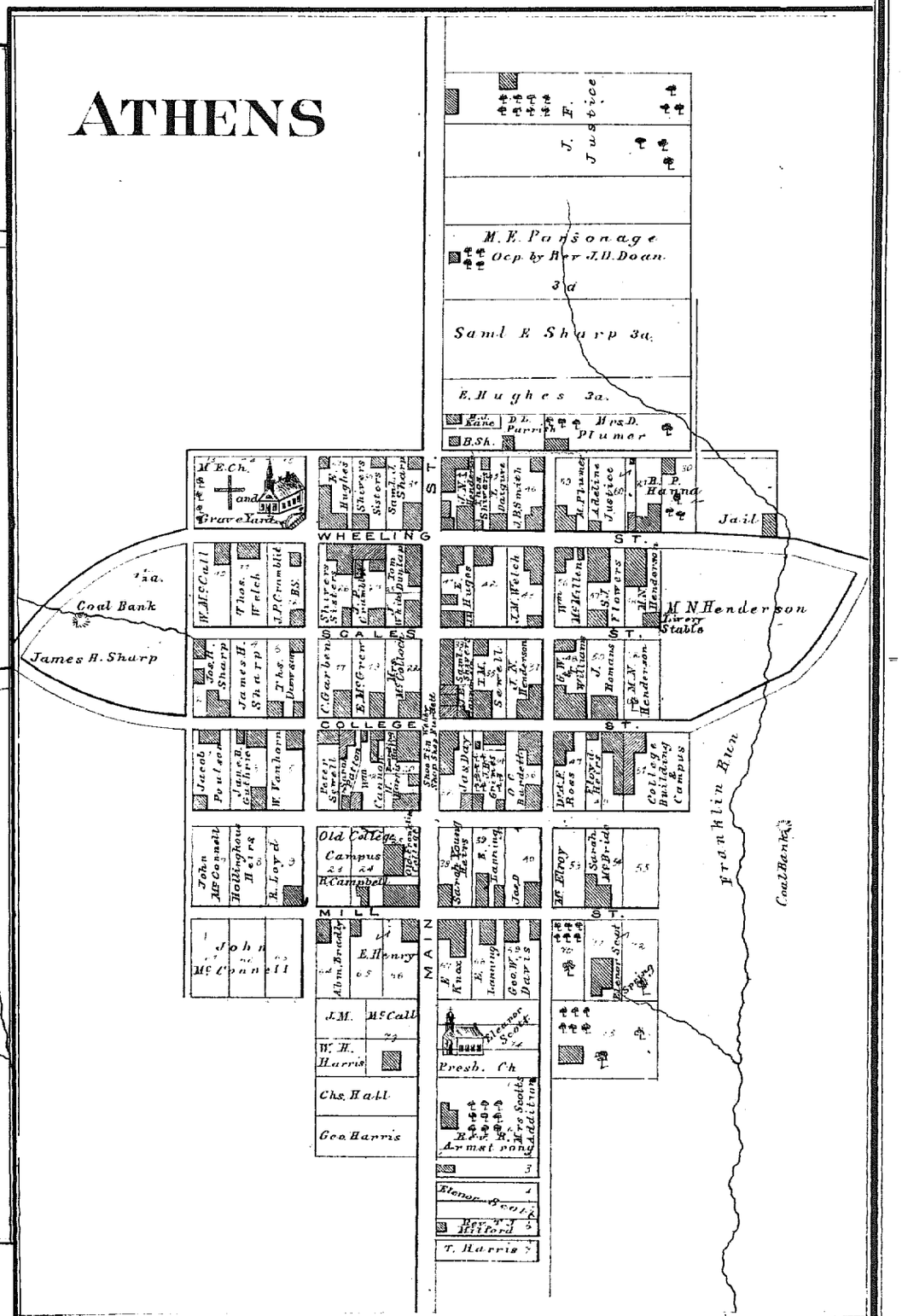

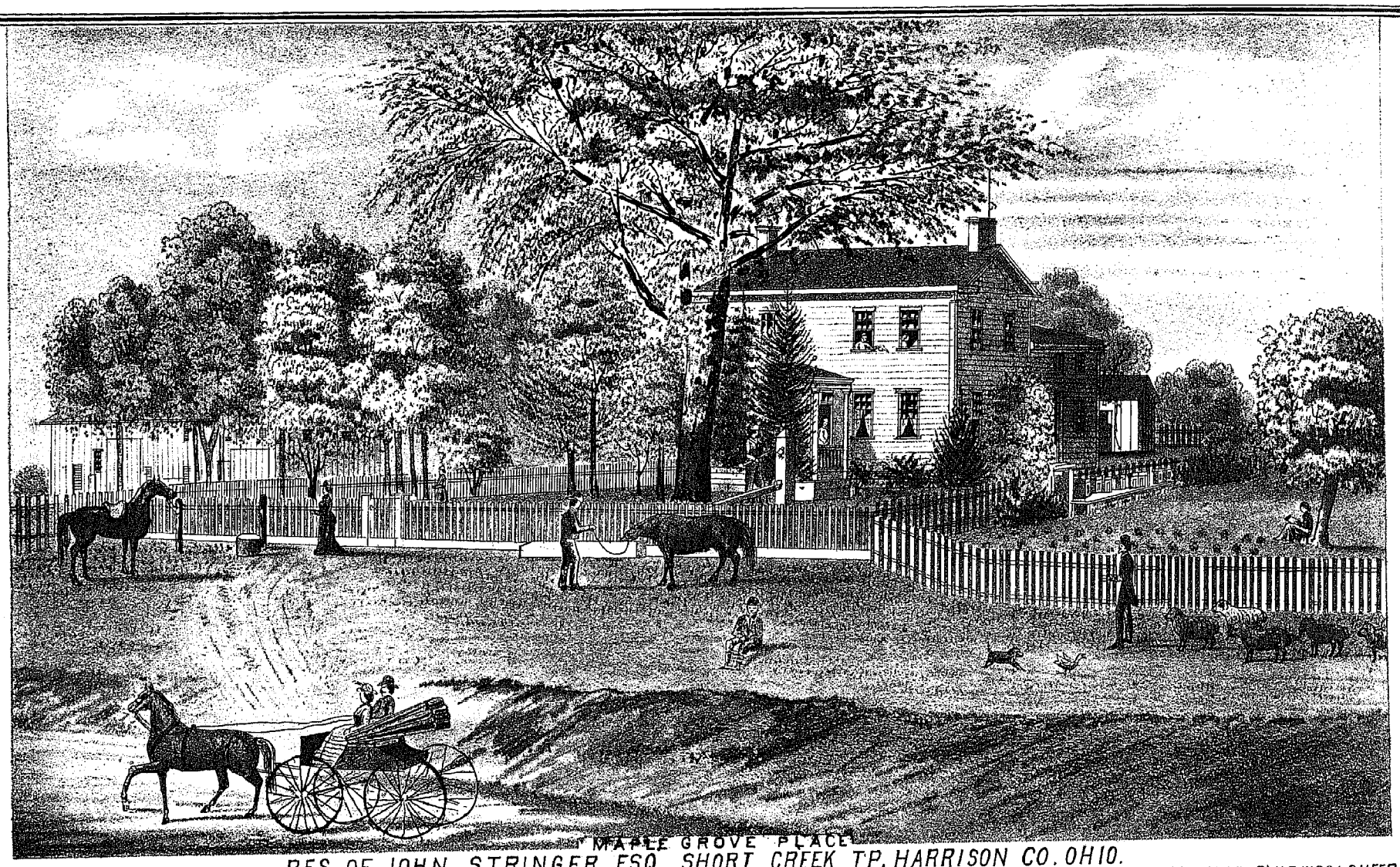

"MAPLE GROVE PLACE"

RES. OF JOHN STRINGER, ESQ. SHORT CREEK TP. HARRISON CO. OHIO.

206 ACRES OF RICH LIMESTONE LAND WELL WATERED & TIMBERED, WITH A 5 FOOT VEIN OF GOOD COAL, WOOL GROWER 400 HEAD FINE WOOL SHEEP.

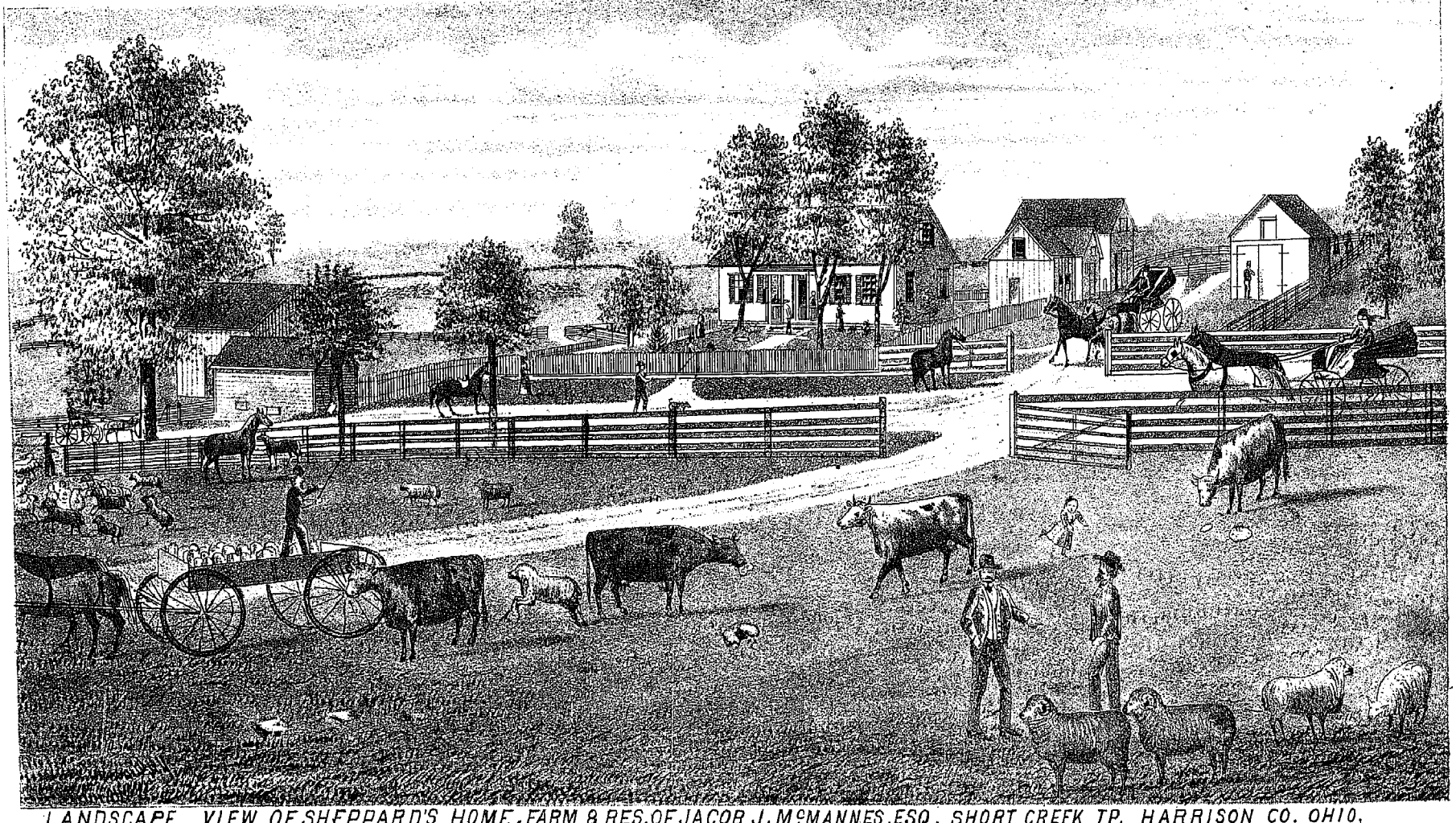

LANDSCAPE VIEW OF SHEPPARD'S HOME, FARM & RES. OF JACOB J. McMANNES, ESQ. SHORT CREEK TP. HARRISON CO. OHIO.

SHORT CREEK P.O. 500 HEAD OF THOROUGH-BRED MERINO SHEEP. ALSO DEALER & RAISER OF THE SAME.

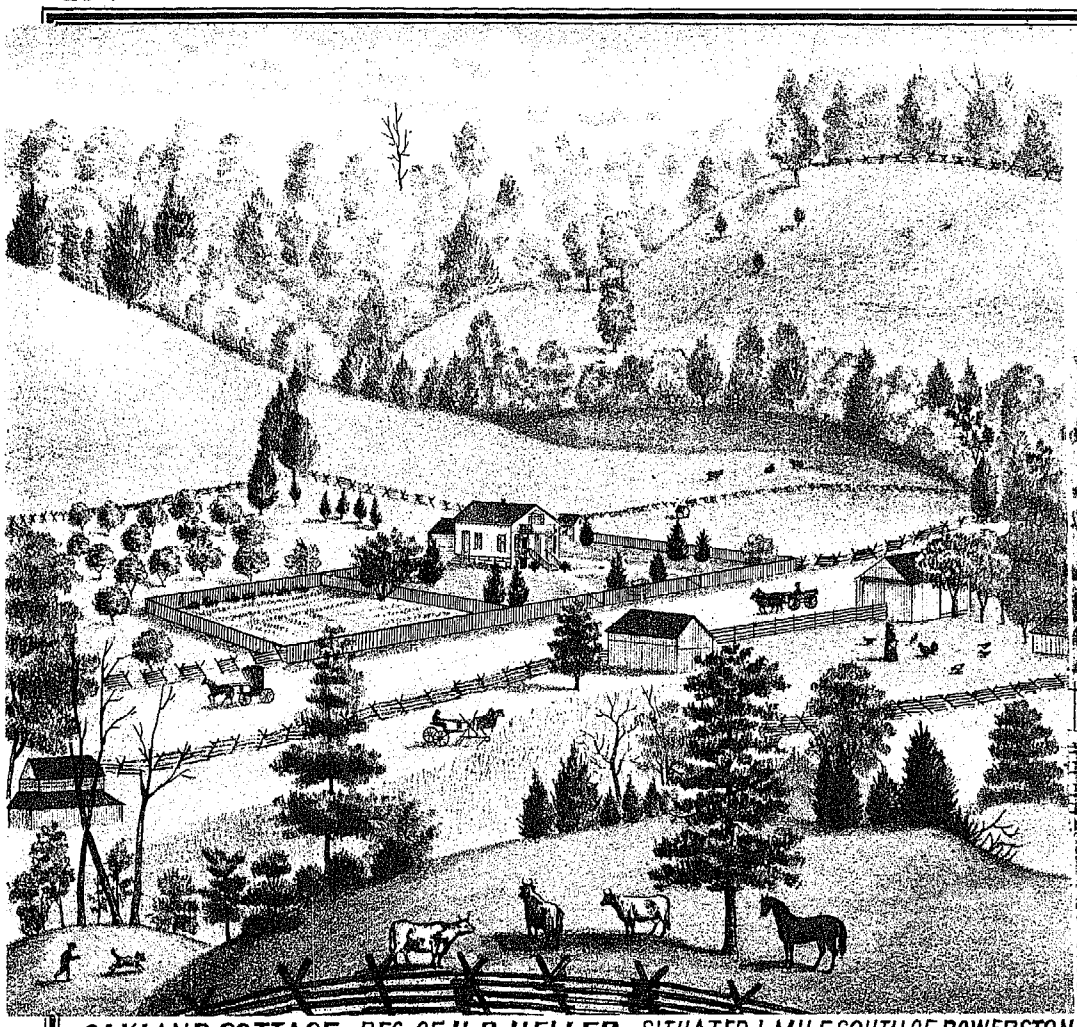

OAKLAND COTTAGE, RES. OF H.B. HELLER, SITUATED 1 MILE SOUTH OF BOWERSTON, HARRISON CO. OHIO.

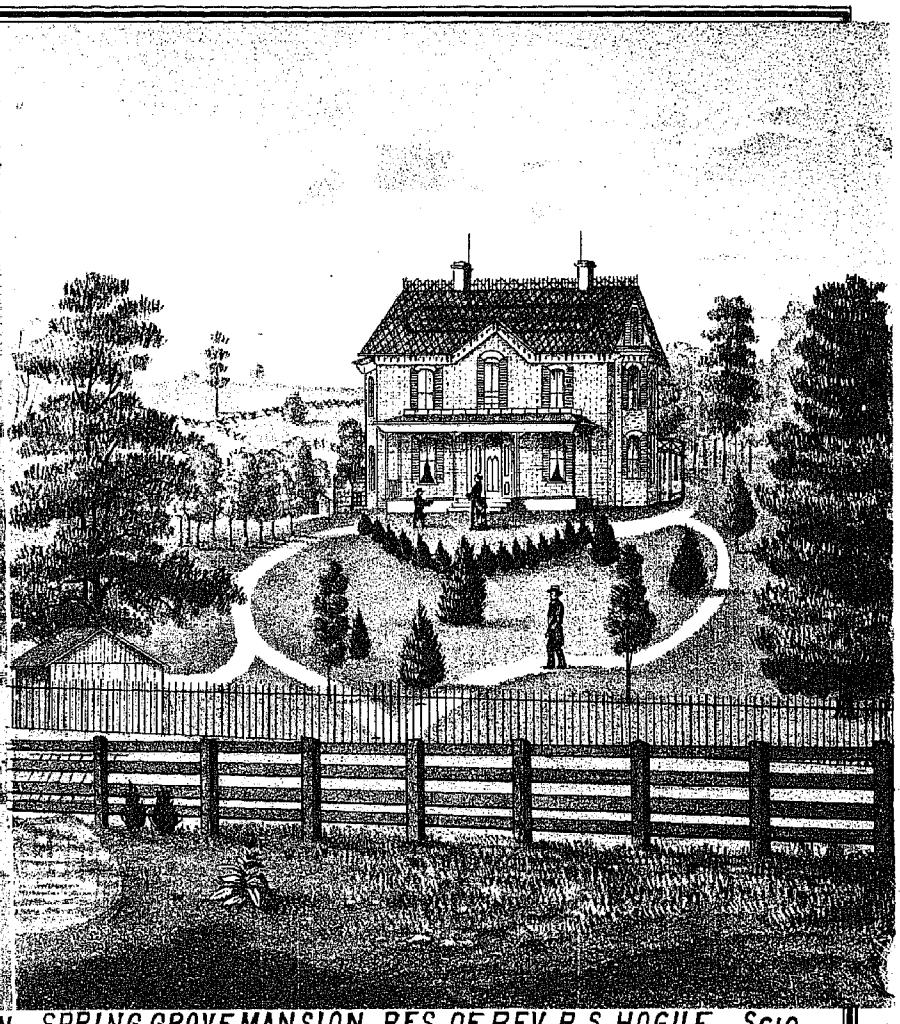

SPRING GROVE MANSION, RES. OF REV. R.S. HOGUE, SCIO, HARRISON CO. OHIO.

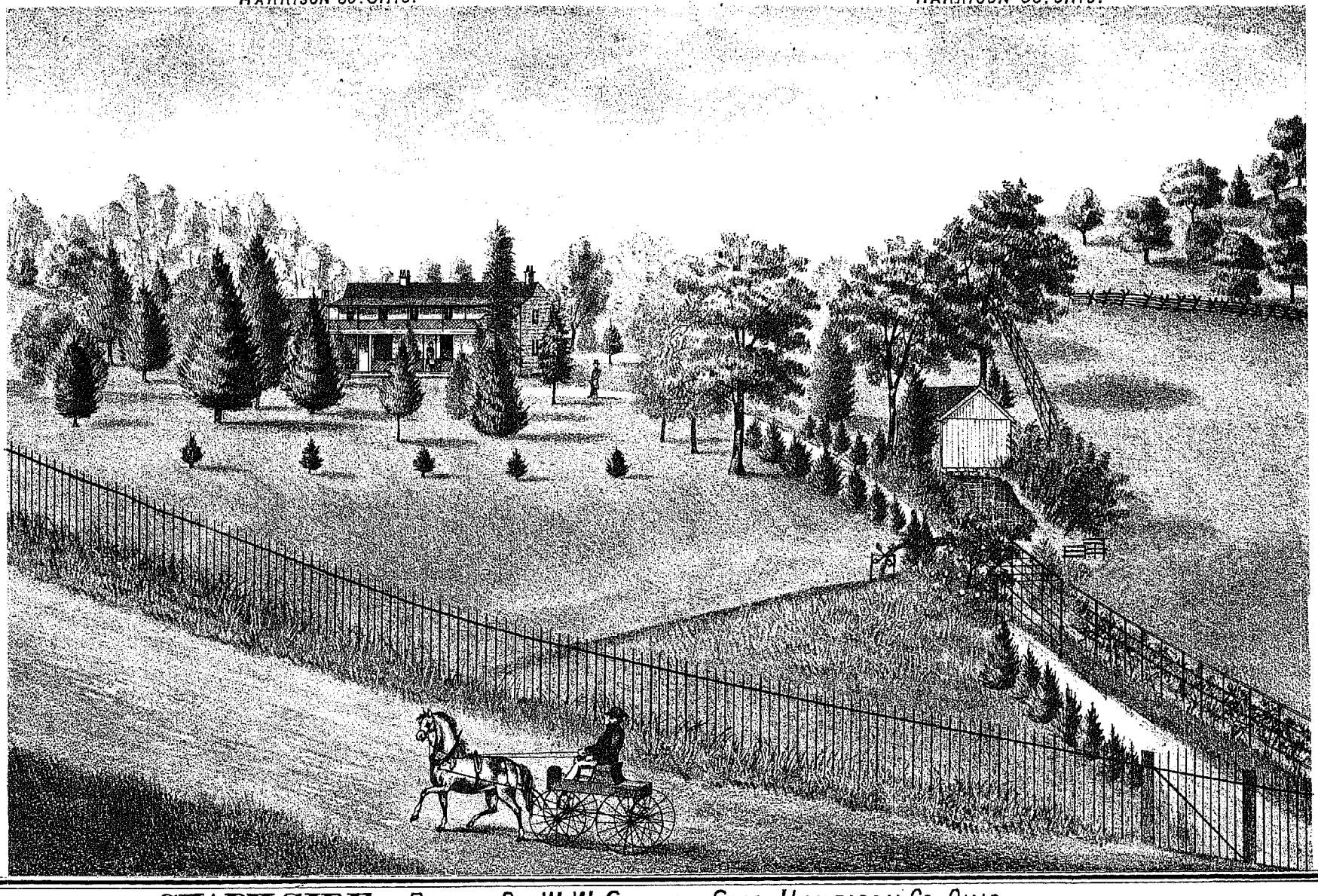

SHADY SIDE, RES. OF DR. W.W. CUSTER, SCIO, HARRISON CO. OHIO.

FREEPORT

Freeport Twp Scale 132 Feet to the Inch

WESCHESTER ROAD
A. Steel
T. Barrett 9a
John Green
T. Barrett 5a
D. Slanacker
S.T. Evans
MUSKINGUM ST.
MARKET ST.
OHIO ST.
HIGH ST.
PHILADELPHIA
TO SMYRNA
TO CADIZ
H. R. A.
O.K. Block
Drug Store
Presb. Church
P.O.
Public School House
Carriage Works
Blacksmith Shop
Harness Shop
Tin Shop
Cabinet Shop
Furniture Rooms
Meat Market
Barber Shop
Millinery
Dress Making
Thos. Barrett 1a.
Wm. Wright
Jacob Chaney
Mrs. Rebecca Chaney
Isaac Allen
V. M.
Dennis
A. S. Ryan
Andrew Steel
S. Wilson
E. W.
Wilson
S.
McMath
Mary Knox
Samuel Wilson
H. M. Clark
Albert Nichlick
Eliza
Bear
M. M. Knox
J. Dick
B. Smith
Mary Knox
Margaret
Angus
Catharine
Rogers
Mary Knox
Becse
M. E. Church
S. Knox
Wm.
L. T.
Romans
Samuel Knox
Thos. Taylor
Phillips Evans
Thomas
Neal
Jas.
Johnston
Dr. Stasly
Thos. O. Holliday
T. O. Holliday
John Green 5a.
T. O. Holliday
M. M. Knox
G. H. Stewart
H. Wilson
Mrs. M. M. Knox

SEC. 35 CADIZ TP

E. M. Cochran
J. Robb
X. McKee 16
B. McKee 9
J. E. Bryant 13¾
W. L. Houser 10
Shepler
B. Lyons
Ellen Kilgore
J. R. Hrs.
S. H.
J. P. Brant
30
Joseph L Thompson 152 7/10
35
J. Sharon 9¾
Mary Timmons
Jos. Sharon 15
Brinley 7
J. Sharon 8¾
T. T.
W. Timmons 10
CEMETERY
L. Willis 13
T. A. Hanna 70¾
Thomas 4¾
Hanna Moore & McFadden 27
22¾
E. J. Brown 5
J. Marlin 7
M. H. 438
Wm. Boyd's 78½

TIPECANOE

Washington Twp. Scale 120 Feet to the Inch

Still Water
Big
George Boyd
Geo. Boyd
Wm. Boyd
Wm. Chaffee
Wm. Richardson
Woods Hrs.
H. Tenant
Wards Hrs.
Geo.
Richardson
Mrs. E.
Davenport
Phillips Blacksmith Shop
John Boyd
Stone Shop
Wards Hrs.
SPENCER
WHITE
DAVIS
OWEN
ST.
ROAD TO FREEPORT
U. B. CH.

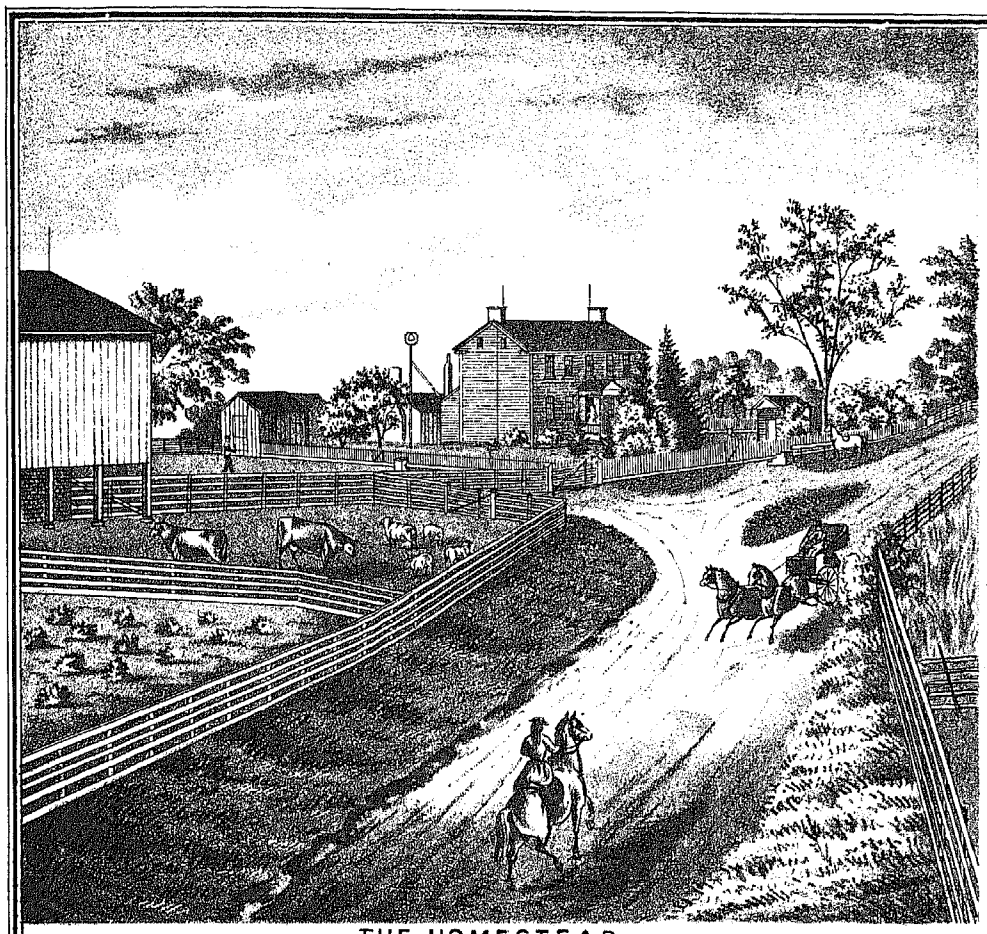

THE HOMESTEAD
The Res of JOHN W. PATTON ESQ, Short Creek Township.
Well Watered and fifty Acres good Timber.
250 ACRES. SHORT CREEK P.O. 400 FINE WOOL SHEEP

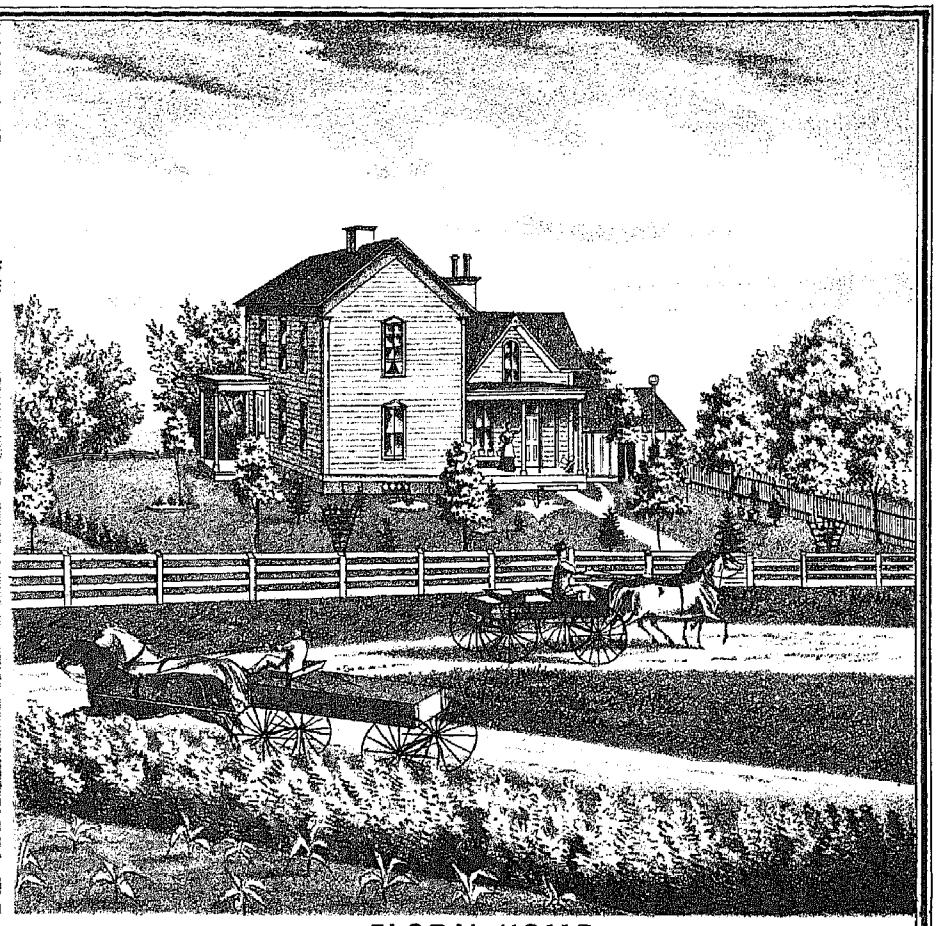

FLORAL HOME
Res of WILLIAM BOND, Short Creek Tp. Harrison Co, Ohio.
on the Wheeling Road 4 Miles South East of Cadiz.
150 THOROUGHBRED SHEEP. FARM CONTAINING 150 A.

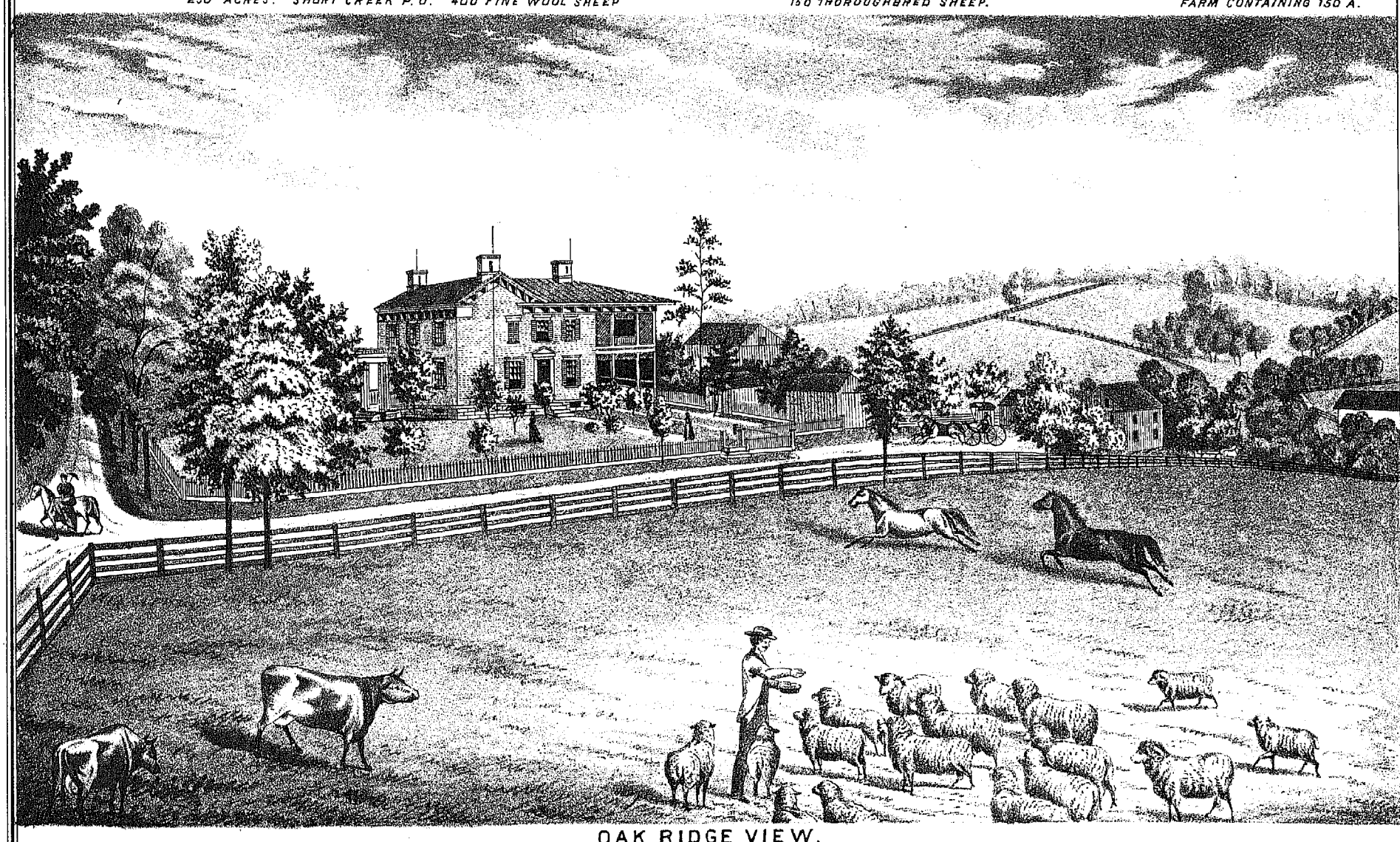

OAK RIDGE VIEW.
RES. AND FARM OF THOMAS HAMILTON ESQ, SMITHFIELD TOWNSHIP, JEFFERSON CO. OHIO.
WOOLGROWER. FARM CONTAINING 249

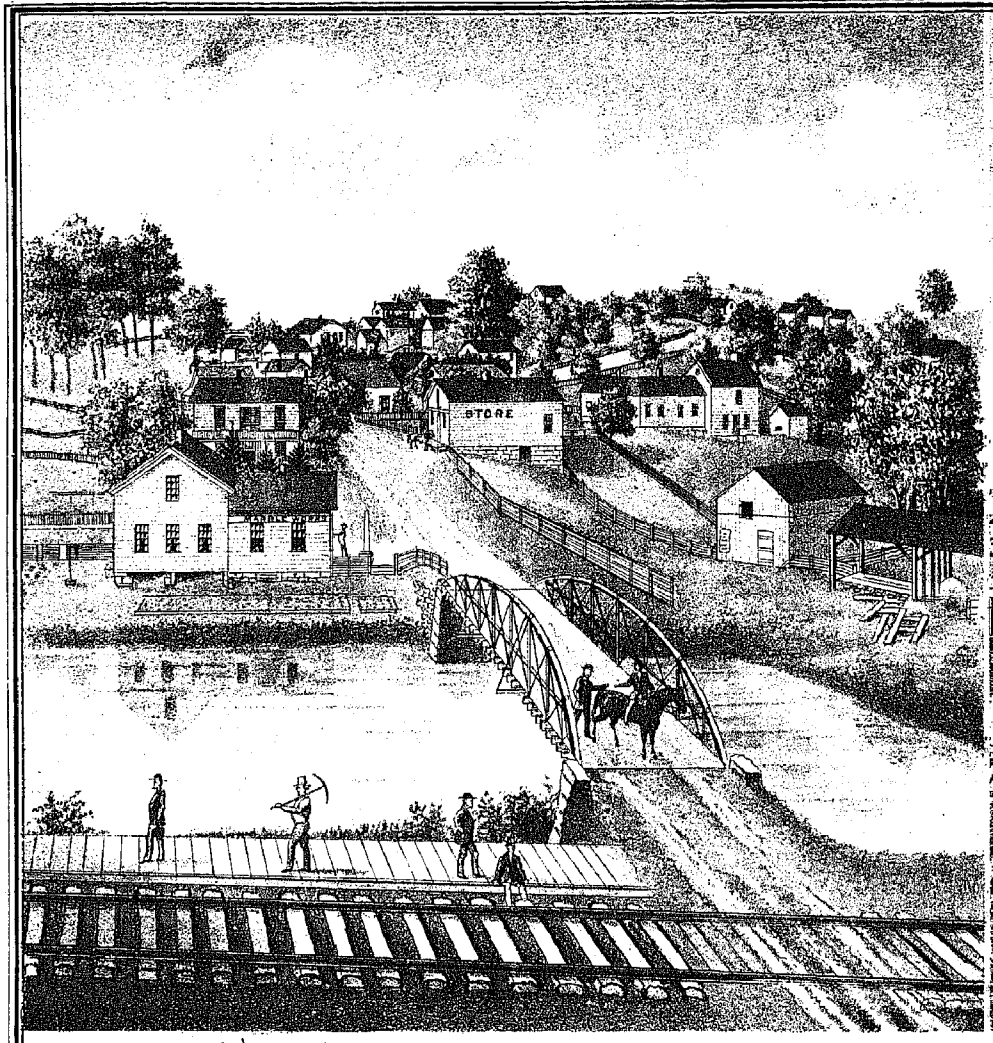

Birds' Eye View of MASTERSVILLE, Harrison Co. Ohio.

RES AND MONUMENTAL & TOMBSTONE WORKS
OF J. PEABODY
MASTERSVILLE, HARRISON COUNTY, OHIO.

RES. & STORE OF N. E. CLENDENNIN DEALER IN DRY GOODS, GROCERIES, HARDWARE, QUEENSWARE, BOOTS, SHOES, HATS, CAPS, READY MADE CLOTHING, DRUGS, MEDICINES, PAINTS, OILS, SCHOOL-BOOKS, STATIONERY, &c.

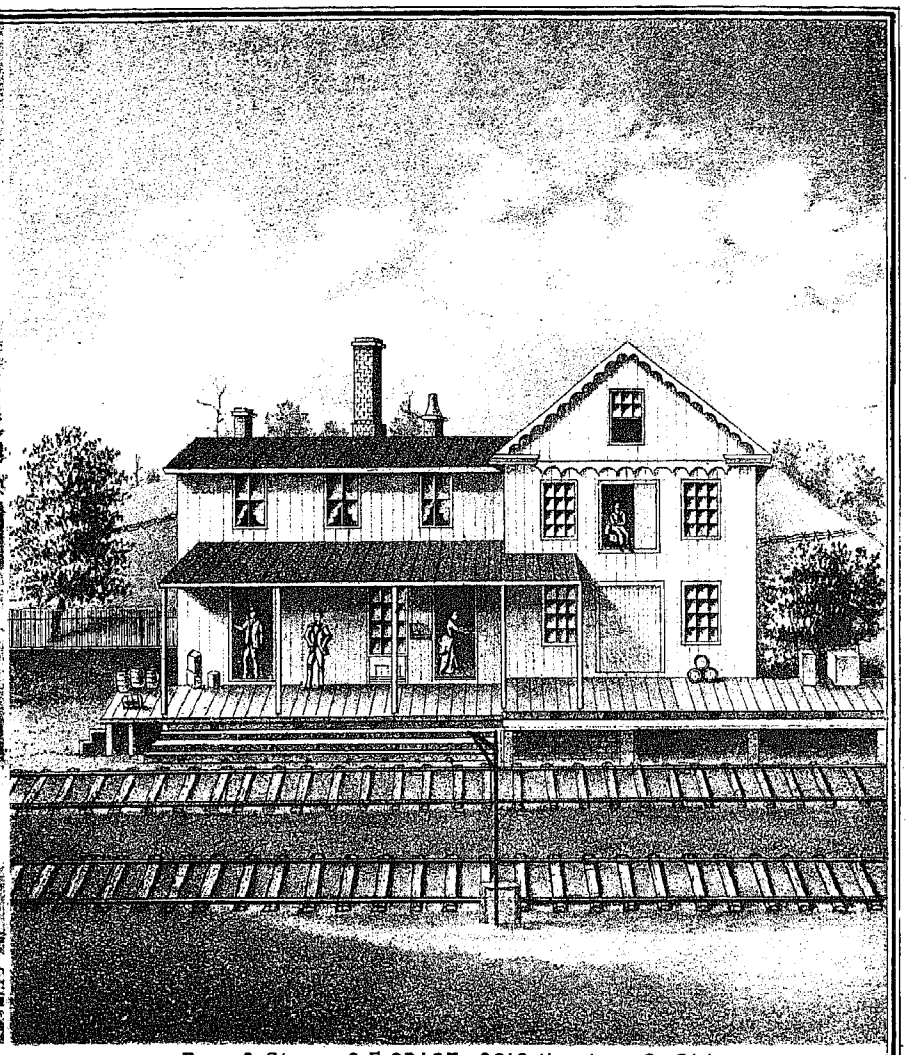

Res. & Store of F. GRACE, SCIO, Harrison Co. Ohio.
Dealer in Dry Goods, Groceries & Hardware, Table & Pocket Cutlery,
Dried Fruits, Garden Seeds &c.

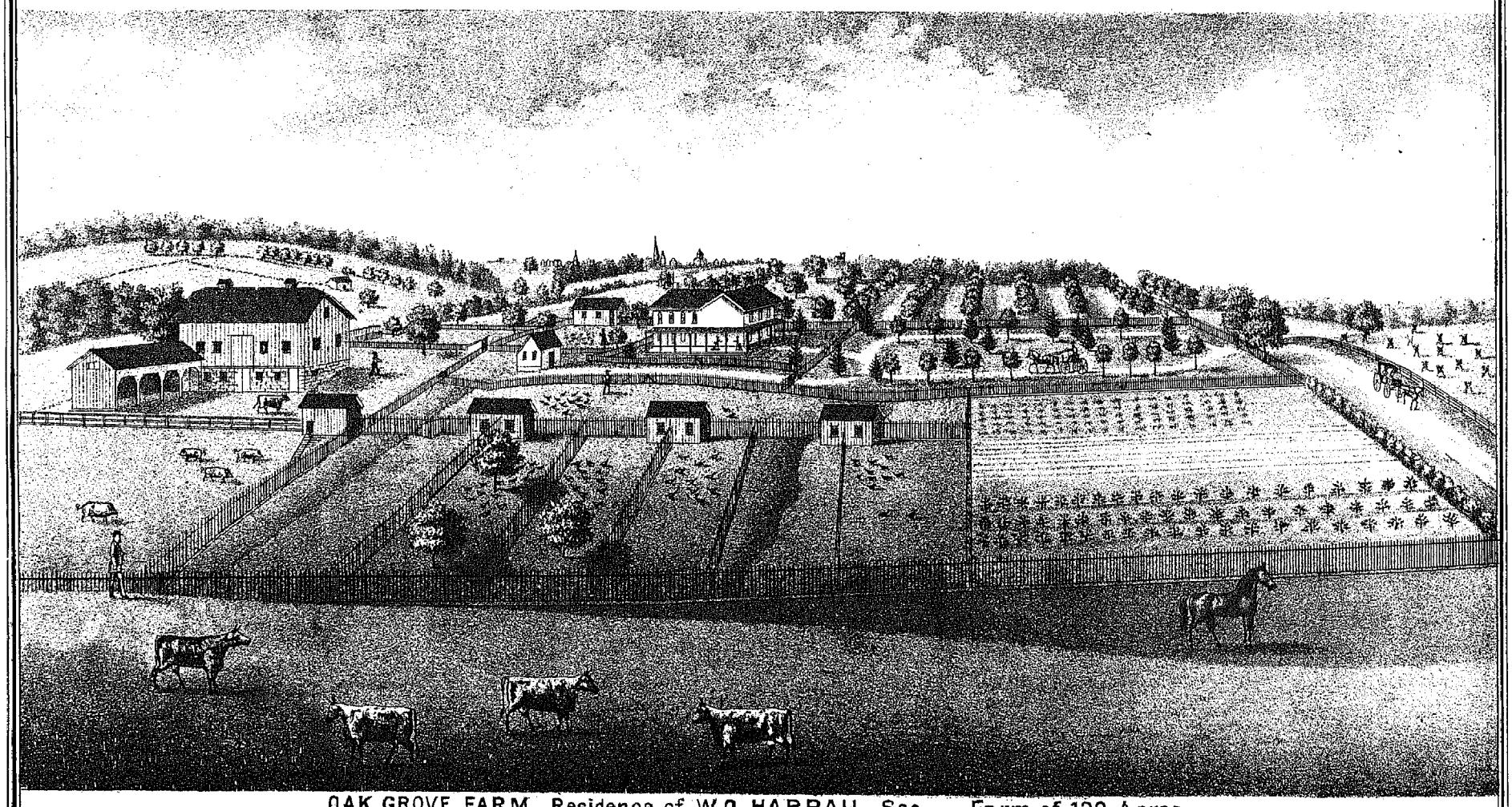

OAK GROVE FARM. Residence of W. O. HARRAH, Sec. Farm of 130 Acres.
IMPORTER & BREEDER OF HIGH CLASS LAND & WATER FOWLS OF ALL KINDS, ALSO BREEDER OF AYRSHIRE CATTLE, BERKSHIRE HOGS & C. SPANISH MERINO SHEEP.

DEERSVILLE

Franklin Twp.

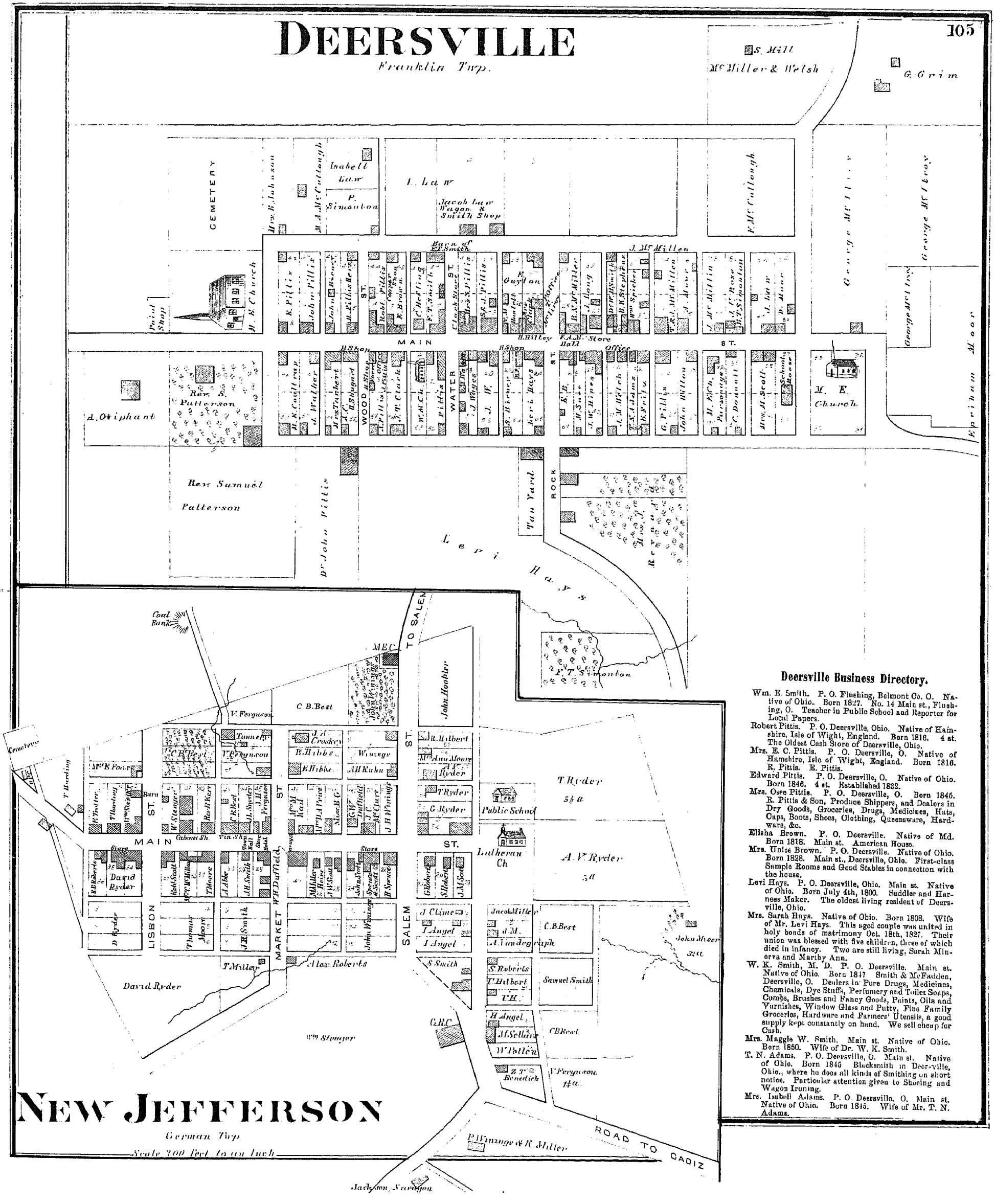

NEW JEFFERSON

German Twp

Scale 200 feet to an Inch

Deersville Business Directory.

Wm. E. Smith. P. O. Flushing, Belmont Co. O. Native of Ohio. Born 1827. No. 14 Main st., Flushing, O. Teacher in Public School and Reporter for Local Papers.

Robert Pittis. P. O. Deersville, Ohio. Native of Hamshire, Isle of Wight, England. Born 1816. 4 st. The Oldest Cash Store of Deersville, Ohio.

Mrs. E. C. Pittis. P. O. Deersville, O. Native of Hamshire, Isle of Wight, England. Born 1816. R. Pittis. E. Pittis.

Edward Pittis. P. O. Deersville, O. Native of Ohio. Born 1846. 4 st. Established 1832.

Mrs. Osee Pittis. P. O. Deersville, O. Born 1846. R. Pittis & Son, Produce Shippers, and Dealers in Dry Goods, Groceries, Drugs, Medicines, Hats, Caps, Boots, Shoes, Clothing, Queensware, Hardware, &c.

Elisha Brown. P. O. Deersville. Native of Md. Born 1818. Main st. American House.

Mrs. Unice Brown. P. O. Deersville. Native of Ohio. Born 1828. Main st., Deersville, Ohio. First-class Sample Rooms and Good Stables in connection with the house.

Levi Hays. P. O. Deersville, Ohio. Main st. Native of Ohio. Born July 4th, 1800. Saddler and Harness Maker. The oldest living resident of Deersville, Ohio.

Mrs. Sarah Hays. Native of Ohio. Born 1808. Wife of Mr. Levi Hays. This aged couple was united in holy bonds of matrimony Oct. 18th, 1827. Their union was blessed with five children, three of which died in infancy. Two are still living, Sarah Minerva and Marthy Ann.

W. K. Smith, M. D. P. O. Deersville. Main st. Native of Ohio. Born 1847 Smith & McFadden, Deersville, O. Dealers in Pure Drugs, Medicines, Chemicals, Dye Stuffs, Perfumery and Toilet Soaps, Combs, Brushes and Fancy Goods, Paints, Oils and Varnishes, Window Glass and Putty, Fine Family Groceries, Hardware and Farmers' Utensils, a good supply kept constantly on hand. We sell cheap for Cash.

Mrs. Maggie W. Smith. Main st. Native of Ohio. Born 1850. Wife of Dr. W. K. Smith.

T. N. Adams. P. O. Deersville, O. Main st. Native of Ohio. Born 1845 Blacksmith in Deer-ville, Ohio., where he does all kinds of Smithing on short notice. Particular attention given to Shoeing and Wagon Ironing.

Mrs. Isabell Adams. P. O. Deersville, O. Main st. Native of Ohio. Born 1845. Wife of Mr. T. N. Adams.

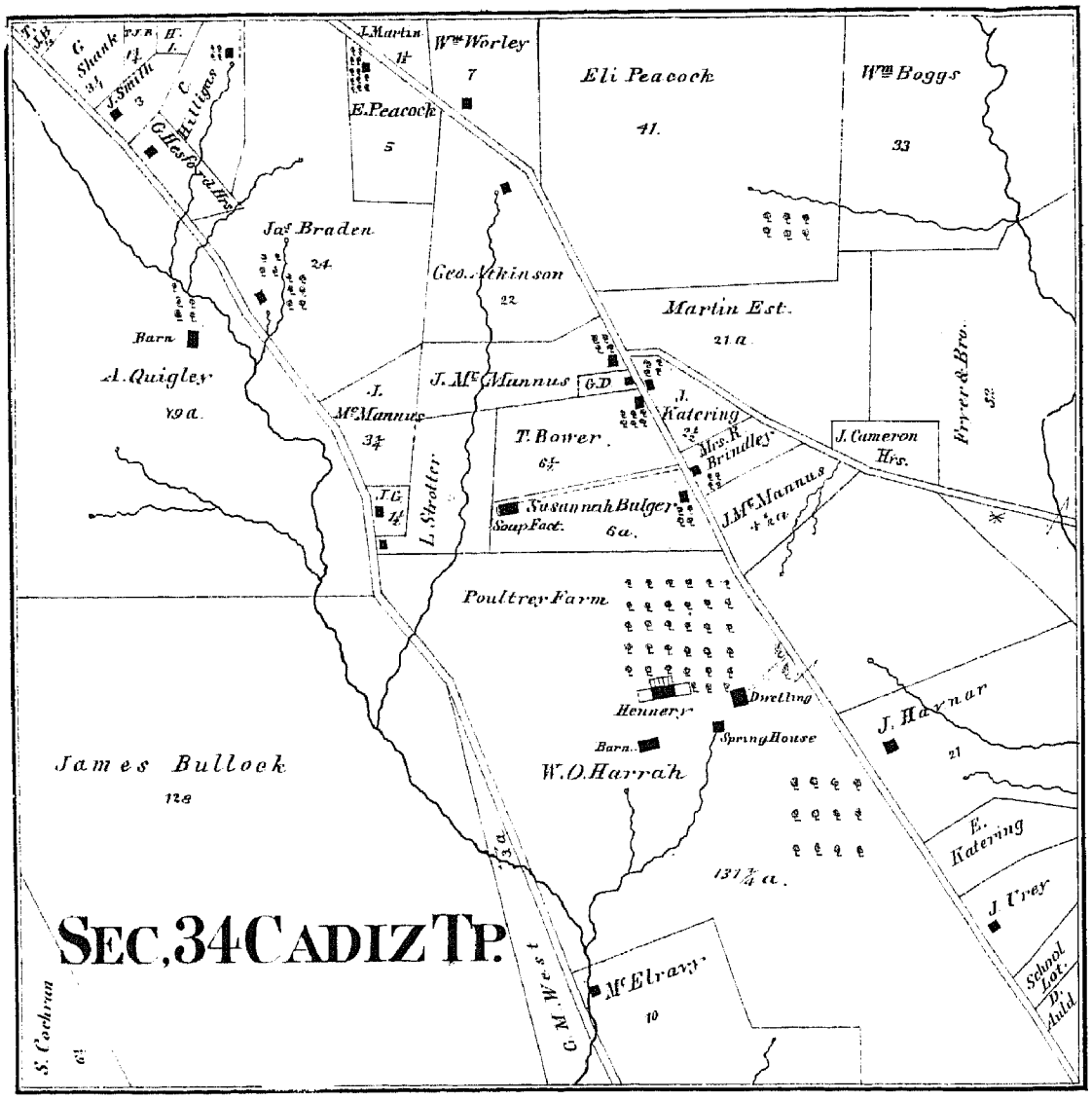

Hopedale Advertising Directory.

Prof. W. Brinkerhoff, A. M. P. O. Hopedale. Native of Ohio. Principal Hopedale Normal School.

Cyrus McNeely. Settled 1809. P. O. Hopedale. Native of Ohio. Farmer.

Samuel Paul. P. O. Hopedale. Dry Goods, Groceries, Queensware, Hats, Caps, Boots, Shoes and General Country Stock.

J. W. Cassell. P. O. Hopedale. Farmer.

J. A. Copeland. Settled 1848. P. O. Hopedale. Native of Ohio. Drugs, Medicines, Perfumery, Paints, Oils, Varnishes, &c.

Philip Jolly. Settled 1823. Dry Goods, Notions, Queensware, Hats, Caps, Clothing, Groceries and General Assortment of new goods of the finest quality.

W. G. Minterr. Settled 1850. P. O. Hopedale. Native of Ohio. Physician and Surgeon.

A. B. Paul. Settled 1883. P. O. Hopedale. Native of Ohio. Founder of W. & L. E. R. R.

T. Liggett. Settled 1830. P. O. Hopedale. Native of Ohio. Manufacturer of Boots, Shoes, and a general repairing done promptly. All work done is warranted to suit.

J. Copland. Settled 1818. Native of Ohio. Farmer and Proprietor of Grist Mill.

T. Copland. Settled 1842. Native of Ohio.

M. J. Saunders. Settled 1857. Native of Pa. Dealer in Dry Goods, Groceries, Notions, Hardware, Queensware, Boots, Shoes, Hats, Caps and a general Stock of Clothing constantly on hand.

Jeddiah Cole. Settled 1873. Native of Ohio. Proprietor of U. S. Hotel and Dealer in General Nursery Stock.

Dr. J. D. West. Settled 1866. Native of Ohio. Physician and Druggist.

P. Betz. Settled 1857. Native of Ohio. Carpenter and Joiner and Contractor.

Wm. H. Mansfield. Settled 1818. Native of Ohio. P. O. Hopedale. Dealer in Hardware, Cutlery, Stoves and Agricultural Implements.

T. H. Mansfield. Settled 1861. Native of Ohio. P. O. Hopedale. Dealer in Groceries and Provisions.

Jacob M. Long. Sec. 12. Settled 1827. Native of Md. P. O. Hopedale. Farmer in Rumley Township.

W. S. Poulson. Settled 1842. Native of Ohio. P. O. Hopedale. Principal of Commercial Department Hopedale Normal School.

Rev. J. M. Jamieson. Settled 1807. Native of Pa. P. O. Hopedale. United Presbyterian Minister.

Robert Hartford. Settled 1862. Native of Ohio. P. O. Hopedale. Hopedale Mills.

J. W. Fogle. Settled 1834. Native of Ohio. Bricklayer and Stone Mason.

J. A. Denning. Settled 1839. Native of Ohio. Proprietor of Saw Mill.

Elizabeth Croskey. Settled 1841. Native of Ohio. P. O. Hopedale. Owner of Town Lots, which are offered for Sale.

David Rife. Settled 1844. Native of Ohio. P. O. Hopedale. Engineer.

Thomas H. Baldwin. Settled 1832. Native of Ohio. P. O. Hopedale. Carpenter and Proprietor of Planing Mill. Sawing, Planing, Moulding, Sash, Blinds, Doors and Job work of all kinds done to order.

Sarah A. Handeley. Sec. 9. Settled 1859. Native of Pa. P. O. Hopedale. Farmer, Grain and Stock Raiser.

J. McAleney. Settled 1873. Native of Ireland. P. O. Hopedale. Manufacturer of Harness, Saddles, Trunks and Valises, and repairing done promptly.

Wm. M. Liggett. Settled 1842. Native of Ohio. P. O. Hopedale. Shoemaker.

G. W. Baldwin. Settled 1844. Native of Ohio. Carpenter and Joiner and Contractor.

J. Baldwin. Settled 1850. Native of Ohio. Carpenter and Joiner.

J. W. Cassell. Settled 1835. Native of Md. P. O. Hopedale. Retired Farmer.

Dr. A. M. Ramsey. Settled 1835. Native of Md. Physician and Surgeon.

For Plan, see Page 98

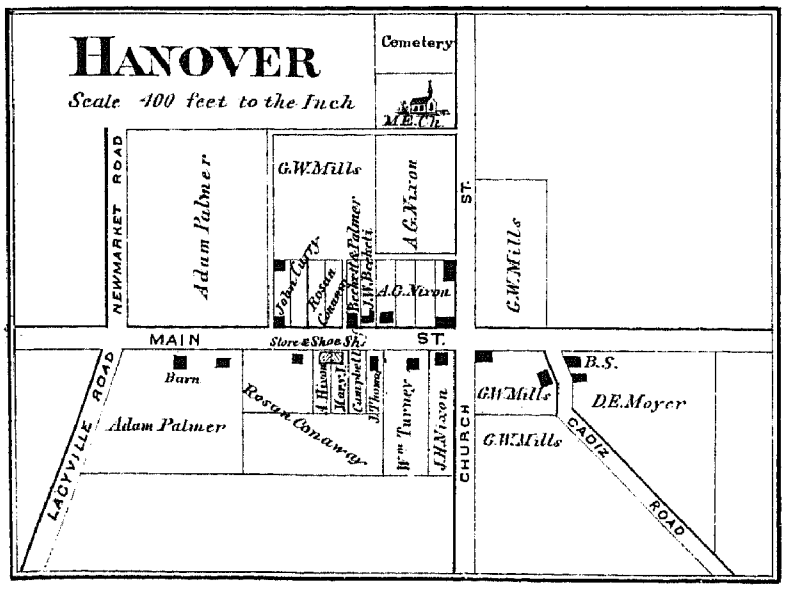

Moorefield Business Directory. *continued from Page 62.*

Mrs. Sarah Moore. Born May 14th, 1844, in O. Albert Moore was married to Miss Sarah McFadden, on the 30th day of June, 1867. Their union has been blessed with three children, one of which died in infancy, May F.; the other two are still living, Maggie and John A.

W. H. Harrison Mills. Sec. 23. Born in Ohio. Teacher in Public Schools. P. O. A. Moorefield, Ohio.

Elias Mills. Born June 27th, 1812 Md. P O. A. Moorefield, Ohio. Moved to Harrison Co., 1817; was married to Isabella Jane Glenden, Dec. 29th 1836. Six children was the result of this marriage, Lovina, W. H. Harrison, Martha M., Theodore C., Mary E. and Isabelle Jane. Mrs. I. J. Mills died May 21, 1849. He was again married to Mary J. Brown, on the 29th of July, 1850. This union was blessed with seven children, six of which are living, Harriet C., Henderson S., Lozia Belle, Ella F., Eveline C., Milford W. and Sarah Alma. Mrs. Mills died June 21st, 1865. He was married again April 12th, 1866, to Elizabeth L. Winrod. She died Oct. 29, 1871. He was married again, May 1, 1878, to Mrs. Margaret Jones, widow of John Clevenger. Business, Farmer, G. and S. R. and W. G.

Hon. John Latham. Main st., Moorefield. Born April 12th, 1814. O. Farmer and Stock Dealer, also County Commissioner. P. O. A. Moorefield, O.

Mrs. Mary Latham. Born March 25th. 1832, in O. This couple was married Sept. 5th, 1864. His first marriage, with Miss Elizabeth Clark, was blessed with three children, two of which are now living, Maggie J., Orie A. The other one is dead, James. He served his friends in the Ohio Legislature during the term commencing Jany., 1862, ending Jany. 1st, 1864.

William Compher. Born in Va.

Mrs. Mary Compher. Born in Va. Their union was blessed with thirteen children, four of which are dead, Sarah J. and William, the other two in infancy. The others are living, Susan, John, Adam, Elizabeth, Peter, Mary Ann, Jacob, Samuel and Joseph.

Joseph Compher. P. O. A. Moorefield, O. Born March 25, 1835, in Ohio. Proprietor of the Ohio House, Moorefield, O Main st. Good Stables and Sample Rooms in connection with the House.

Mrs. Mary E. Compher. Born March 3d, 1837. This couple was married May 7th, 1857. Their union has been blessed with three children, two of which are dead, Sarah A. and Louella S. The other is still living. Judson S.

John Sloan Born in the town of Moneymore, Londonderry Co., Ireland, November 24th, 1803.

Mrs. Eliza W. Sloan. Born in Ohio, May 15, 1818. This couple was married June 3d, 1847. He is the father of nine children, eight of which are living, viz: William, Nancy, Anna E. and Thomas, by his first wife. Mary M. is dead, viz: Sarah, Levi W. and Mary E. by his second wife.

Mr. Russell was born Sept. 5th, 1807, in Penna. P. O. A. Moorefield, O. He settled in Harrison Co., 1817. Business, Farmer, G. and S. R. and W. G.

Mrs. Russell was born April 27th, 1812, in Md This couple was married Oct. 7th, 1836. Their union was blessed with seven children in all, two of which are dead, viz: Worthington and Jerome L. Five are living, viz: Hugh O., Benjamin H., Amanda E., Mary Ellen, James B.



Explanatory Note: *The mean temperature for the year is shown by Isothermal lines and gradations of color.*

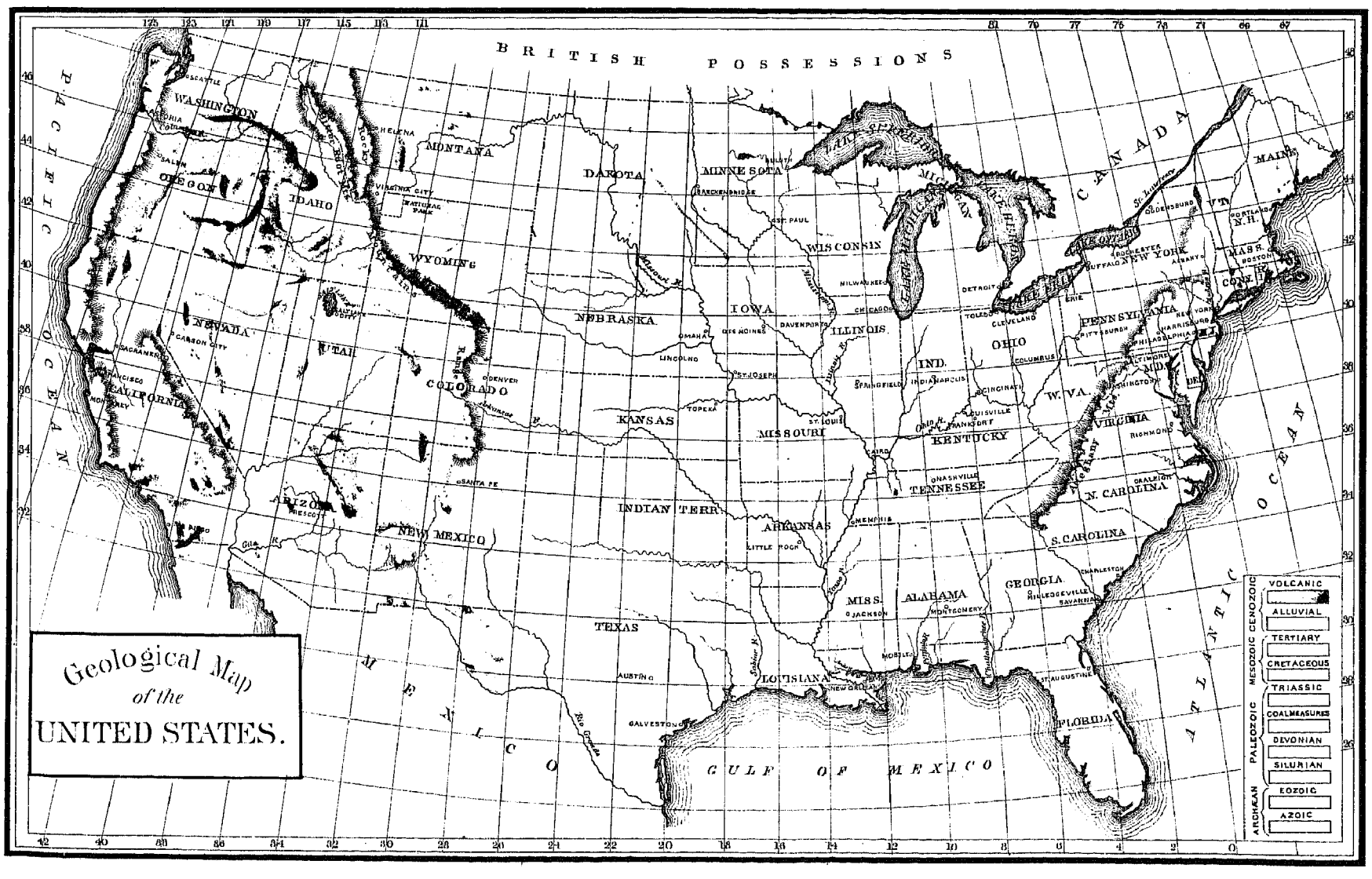

TRANSFERS OF REAL ESTATE.

SELLER.	PURCHASER.	Township.	Sub-Division.	Sec.	No.	Range.	No. Acres.	Date of Sale.	Price per Acre.	Remarks.

INDEX

J.A. CALDWELL 1875 ATLAS of HARRISON COUNTY

Notes to be studied to understand the makeup of the original Atlas and the indexing.

The original Atlas is printed with lots of blank pages and our printing does not use these blank sheets but have all sheets covered on both sides. Thus the numbers do not always run consecutively but all script and maps are there in the order used in the original Atlas. Thus our reproduction index can be used for the original as well as the reproduction.

Use the author's index at the front of the book to secure your page for the maps and illustrations. Use our index for the script and maps.

CADIZ, GREEN and MOOREFIELD townships are made up of more than one range. Therefore there will be a repeat of section number in these. The researcher must study the duplicate sections.

The following abbreviations were adopted for use; They pertain to the villages. Page (p) and section (s) is sufficient to identify the townships.

AT — Athens (now New Athens)
BW — Bowerston (Bowerville)
CZ — Cadiz
DV — Deersville
FA — Fairview (now Jewett)
FN — Franklin (P.O. Tappen)
FP — Freeport
GT — Georgetown (Shortcreek P.O.)
HA — Hanover (New Hanover)
HV — Harrisville
HD — Hopedale
MV — Masterville (now Conotton)
MF — Moorefield
NJ — New Jefferson (now Germano)
NT — Newtown (Short Creek P.O.)
NR — New Rumley (Rumley)
SC — Scio (was New Market)
SM — Smyrna
TP — Tippecanoe (was Norrisville)
(h) heirs, heirs of, estate of
Cem. or GY indicate cemeteries
G. mill (Grist Mill)
S. Mill (saw Mill)
S.H. — School House
C.B. — Coal Bank

Columns A, B, C and D, indicates first, second, third or fourth column on the page. Thus p4 cD indicating last column. Churches on the map are indicated in various ways; a picture with a cross, letters C.H. and the word church.

A.C. p91 s25
A.C.P. p13 cB
A.P. p87 s32
ABBE
A. p105 NJ
ABEL
A.P. p48 s12, 18
ABLE
A. p42 s3
ACKERMAN
E. p101 TP
ADAMS and MEALY
p12 cC
ADAMS
A. p68 s1
A.G. p14 cA
C.E. p81 MF
D.F. p13 cD
George p46 GT
H. (see T. Adams) p32 s15
Harrison p15 cA
Isabell (Mrs.) p105 cD
J. p62 s24
J.C. p15 cA
J.N. p64 s16
J.S. p52 s15,21
James N. p12 cB
Jas. p32 s8,14; p15 cA
Jas. M. p46 GT
John p46 GT
Joshua p46 GT
M.B. p28 CZ
Mary M. (Mrs) p14 cA
Mr. p6 cA
N. p68 s19; p81 s25
Percival p68 s1,7,; p68 cA
S. p36 s23; p52 s21,26
p62 s19, 24
S.W. p52 s9; p52 cC
Saml. p16 cB
T. p32 s15
T.C. p32 s8
T.N. p105 cD; DV
Thomas p15 cA
W. p64 s26,30; p62 s25;
p87 s8; p91 s7
W.B. p12 cA and C; p27 CZ
W.C. p52 s19,20,22, 26
ADDAMS
G. p58 MV
G.W. p58 MV
ADDLEMAN
G. p76 s30
J. p95 BW
John p95 BW
AGER
A. p48 s14; p46 NR

AIKEN
J. p48 FA
J. (Est.) p98 HD
James p48 FA
AKIN
E. p42 s23
ALBAUGH
A. and P. p72 s12
Morris p10 cA
Wm. p72 s7
ALEXANDER
A.J. p7 cC
J. p91 s28
J.W.J. p54 s22; p15 cC
James p91 s22
ALLBAUGH
Morris p72 s17,18; p72 cD
Samuel p72 s11; p72 cD
ALLEN
Albert G. p14 cD
David B. p14 cD
Elizabeth (Mrs.) p14 cC
H. p87 s33
Hugh p87 s32; p14 cB
I. p91 s1
Isaac p14 cD
J.B. p87 s12
Jugh coal land p87 s33
1. p87 s2
Mrs. p40 SC
Rebecca J. p14 cD
Reuben A. p14 cD
Ruben p87 s2
Sarah p101 FP
Sarah B. p14 cD
William B. p14 cB
Winifred p14 cD
ALLISON
D. p36 s9; p16 cC
H.H. p36 s2,3
D. and J.R. p36 s3
James p36 s3,4
AMOS
James p48 s21; p72 s27
N. p48 s14; p46 NR
N.D. p48 s8,14,15
S. p72 s27
AMSPOKER
A.A. p52 s31
ANDERSON
B. p52 s15,16
C. p58 s1
Hugh p68 s1
J. p95 HV
J.R. p95 HV
John R. p95 HV
Robert p72 s12
S. p32 s16
W.B. p48 FA

ANESPOKER
A. p54 s36; p15 cC
ANGEL
H. p105 NJ
I. p105 NJ
Israel p16 cA
ANGUS
Margeret p101 FP
ANKRIM
Rob't. p81 s13
ANNIE'S Cave p64 s11
FARM
Apple Pie Ridge p62 s19; p7 cC
ARBAUGH
E. p72 s3
J. p48 FA
John p48 s6
L. p46 FN
Levi p48 s6
Levi store p46 FN
T. p48 FA
W. p72 s26
Wm. p48 s21
ARBUNG,
Levi p16 cD
ARMSTRONG
Rev. R. p98 AT
Rev. Robert p14 CA
Mr. Secretary p6 cB
ARNOLD
E. p42 s23
J.W. p42 s17
John W. p42 s24
Sophia p16 cA
W.H. p12 cB; p28 CZ
ARTHUR
T. p42 s2
ATHENS
Jail p98 AT
Township p58 range 5
Twp. business directory p15 cC,D
p16 cA
ATKINSON,
Geo. p107 s34
Geo. S. p27 CZ
J. p32 s13
ATKISON
John p52 s10
ATWOOD and HAMMOND p13 cD
AUKERMAN
----p14 cA
AULD
A p81 s32
Alex. p16 cD
D. p107 s34
James p46 FN
S. p87 s24,30
AYERS
M. p64 s29

B.S. p107 HA; p64 s23
B---
E--- p105 DV
B---
J---M--- p81 s27
B---
M---P--- p81 s24
BAILEY
J.S. p101 FP
BAKER
A. p42 s30
Abraham p52 cC
E. p81 s16
H. p87 s24,29
J.W. p87 s24,30
J. p36 s25; p76 s19; p87 s30,35
M.V. p52 cC
O. p87 s30
R. p36 s27
R.B. p87 s30, 36
Samuel p76 s25
Thomas p52 s16 and cB
W. p36 s28
BAKESS
Otto (h) p52 s34
BALDWIN
G.W. p16 cD; p98 HD
J. p32 s6; p16 cD; p98 HD
Thomas W. p16 cD
BANCROFT
w. p36 s3
BANDURE (Bendure?)
J.M. p81 MF
BARCLAY
Benjamin p62 cC
Clarissa p62 cC
D. p64 s14, 27; p62 cC
David p62 cC
J. p64 s21
James p62 s30 and cC
John p62 cC
Joseph O. p62 cC
Sarah p62 cC
William p62 cC
BARCROFT
Mrs. p27 CZ
BARGAR
Isaac p54 s22, 23, 28; p15 cB
BARGER
A. p62 s10
J. p98 HD
J.C. p68 s7 and cA
Jacob p68 s7 and cA
BARRICKLOW
E. and C. p87 s27, 33
BARNES
Benj. p16 cC
F.D. p16 cD
R.H. p81 MF
BARNETT
M. p54 s33; p15 cC
BARNHOUSE
W. p98 HD
Mrs. Wm. p42 s11,17
BARR
J.H. p72 s15
John p46 FN
John's shoe shop p46 FN
M. p87 s23
T.W. p48 s9
BARRELL
M. p48 FA
BARRETT
Brothers p13 cD
A. p64 s5
A.B. p13 cD
A.B. and L.L. p64 s11
Arthur p54 s26; p5 cB; p15 cC
Amer p101 FP
Anna G. (Mrs) p13 cD
Anthee Sr. p9 cC
Arthur p9 cD
Arthur Jr. p7 cB
Arthur, Sen. p7 cB
David p54 s33; p15 cC
E. p54 s27, 26
H. p64 s10
Hannah E. p13 cD
Isaac p9 cC
J.K. p64 s18
L.L. p13 cD
M. p54 s33; p64 s3; p48 FD
Sarah p68 s35
T. p91 s13; p101 FP
Thomas p101 FP
W. p64 s23; p95 HV
W.H. p64 s10
Wm. p54 s26; p15 cC
BARRICK
Mrs. M. p48 FA
BARRICKLOW
---- p58 s7
A. (see H.Barricklow) p54 s18
C. p62 s36
C. and F. p64 s14, 22,35, 36
p87 s4
E. p54 s15
Geo. p58 s22
H. p58 s6
H. and A. p54 s18
Henry S. p7 cB
J. p54 s14; p62 s35
Jno. p58 s1
John p58 s22
Jos. p58 s29, 30
Joseph p58 s7; p13 cB
Rebecca J. p15 cD
E. (h) p54 s14
BASEBALL
Grounds p98 HD
BASLEY
Sarah E. p16 cB
BAXTER
J.B. p16 cC; p36 s8
S. p36 s7; p42 s13,19,24
S. Jr. p36 s12; p16 cC
S.P. p36 s8
BAYLESS
John p12 cA; p68 cC
BEADEN
P54 s15
BEADLE
Rev. E. p58 MV
F.M.A. p36 s24
Dr. W. p16 cC
Dr. Wm. p36 s19; p12 cA
BEA (0) EE
---101 FP
BEALL
A. p64 s21
C.C. p64 s10, 21
E.T. p62 cB
J. p27 CZ
BEAN
H. p91 s34
J.A. (Ms.) p91 s35
BEAR
Eliza p101 FP
J. p87 s1; p91 s1,29, 35
BEATTY
A. p52 s14
Arter p52 s7, 13; p52 cA
Thomas p52 s14 and cA
W. p42 s18
BEATY
James p8 cC

John p8 cC; p16 cA
T. p28 CZ
Wm. p16 cA
BEBEE
W. p32 s27
BEEBY
W.B. p52 s1,7
BECK
Martha p95 HV
BECKETT and PALMER
----p107 HA
J.W. p13 cA; p107 HA
BECKLEY
G. p42 s15
BEEBE
S.J. p12 cA; p27 CZ; p28 CZ
W.B. p36 s10, 30; p12 cA; p28 CZ
Walter B. p9 cC; p12 cA
BEEBOUT
---p16 cA
BEEBY
B. p52 s7, 8
BEELE
S.J. p27 CZ

BELKNAP
T.C. p22 s2; p14 cD
BELL
A.P. p36 s19
D. p68 s3; p68 cD
G. p54 s10
J. p36 s21; p95 BW
T.C. p64 s27
Thomas C. p13 CD
W.H. p95 BW
BENEDICK
L. p42 s26
Z.T. p105 NJ
Zachariah p16 cB
BENFORD
D. p27 CZ
BENNEDICK
---p36 s28
BENNETT
L. p87 s2
BERNHARD
Joseph p32 s3
Lewis p32 s3; p14 cD
Wm. p32 s3; p14 cD
BESBY
S p42 s25
BEST
C.B. (see Rest) p42 s27 p105 NJ
BETHEL
B. (h) p91 s4, 5
D.R. p91 s10
J. p62 s34
J.B. p91 s28, 34
J.E. p91 s34
James p62 s4
John p58 s28
L.B. p62 s35
W.S. p91 s4
BETTS
B.E. p76 cD
Brice E. p76 s23, 24
BETZ
p. p16 cD; p98 HD
BEVAN (Pleasant Home)
J.A. p91 s13
BILLINGSLY
J.J. p87 s5
M. p87 s11
BINGHAM
J. p28 CZ
John A. p28 CZ
BINNS
David p32 s1,6; p15 cA
SP. p32 s6
BIRNEY
A. p36 s22
Mrs. Isabell p14 cC
J. p42 s23; p87 s17
J.M. p87 s17
J.N. p87 s23
J.S. p42 s29
John p42 s29; p105 DV
L. p81 s25
Litchworth p16 cD
M.S. p76 cB
N. (h) p36 s22
O. p36 s28
Oliver p42 s29; p16 cA
Robert p76 s1,6,13,36,37; p76 cA
R.M. p87 s23,24
R.W. p15 cD
Rebecca (Miss) p14 cD
S. p105 DV; p87 s24
S.H. p64 s34
Samuel M. p14 cC
W. p87 s18
W. (h) p87 s17, 23
W.A. p76 cC
W.J. p64 s34
Wm. p81 s31
Wm. A. p76 s35,36
BISHOP
F.Z. p48 s8
J. p48 FA
BLACK
B.H. p13 cA; p101 FP
C. (Miss) p95 BW
H.C. p91 s6; p12 cD; p101 FP
H.C. and sons p12 cD; p13 cA
H.S. p36 s4,6,13,14,18; p16 cC
J. p64 s28
J.H. p36 s12
J.S. p16 cC
O.K. (Drugstore) p101 FP
Otis K. p12 cD
R.M. p13 cA; p101 FP
BLACKBURN
M.P. (Mrs.) p46 FN
Martha P. p16 cD; p46 FN
BLACKSMITH
----p46 FN
BLACKWELL
I.H. p81 s8
Wm. p81 s14
Wm. J. p81 s9
BLACKWOOD
R.A. p91 s23
S. p91 s22,23,24
BLAIR
Albert p54 s35; p15 cC
G. p54 s 34,35
J.W. p68 s1,2
BLAKEMORE
Geo. W. p95 HV
BLOCK
H.C. p91 s16
BLOOMIS
Wm. p48 FA
BOALES
W. p36 s5
Wm. p95 HV
BOATS
D. p98 HD
J. p98 Hd
BODFORD
J.M. p81 s27
BOGGS
Capt. p5 cB; cC
R.W. p32 s28; p14 cD
S.M. p32 s28; p14 cD
Wm. p101 s35; p107 s34;p12 cC p27 CZ; p36 s29
BOLITHO
Wm. p42 s17
BOLT
G. p42 s23
BOND
Wm. p32 s20; p15 cA
BOOR
W.H. p95 BW
BOOTH,
Dr. J.C. p48 FA
BORELAND
---p76 s21
BORLAND
D. p72 s3,9
BOSLEY
J. p42 s11,17
S.E. p42 s12
BOURN
D. p42 s3
BOWER
A.B. (Rev.) p95 BW
Andrew p76 s21
David p10 cB
Henry p76 s27,32 and cA
J. p76 s26
J.M. p76 s20
Jac. Jr. p76 s32
John p76 s20
Nathaniel p10 cB
S.A. p15 cA
Simeon P. p76 cA
T. p107 s34
Wm. p32 s27; p15 cA and B
BOWERS
M. p95 HV
BOWLES
---p28 CZ
BOYD
---p87 s22
Ann (Mrs.) p101 FP
Colonel p6 cB
Geo. p101 TP
J. p36 s21
John p13 cB; p40 SC
Mary (Mrs.) p14 cC
T. p87 s32
W. p87 s34
William p14 cC
BOYER
P. p76 s15
BOYLES
H. p54 s5; p15 cB; p28 CZ
BRACKEN
J.S. (rev.) p9 cD
T. p91 s1,6

BRADEN
D.B. p32 s27
J.B. p32 s 27
James p107 s34; p15 cB
BRADFORD
J.M. p13 cB
James p40 SC
BRADLEY
A.B.M. p98 AT
J.A. p52 cC
M. p98 AT
BRIAN
R. p28 CZ
BRAINARD
David (Rev) p4 cD
BRAKE
R. (Mrs.) p40 SC
BRANSON
L.M. p32 s7,13,18; p15 cA
Wm. W. p15 cA
BRASON
H. p58 s22
Sarah p58 s22
BRAWNSON
J.R. p14 cB
BREEN
Edward p54 s8; p15 cB
R. p91 s17
BREMELL
E. p27 CZ
BRICKER
D. and J. p36 s24
Henry p48 s9
J. p36 s24,30
J. (h) p36 s30
S. p15 cD
BRILLE
M. p27 CZ
BRILLES
J. p27 CZ; p12 cD
M. p27 CZ
BRINDLAY
J. p27 CZ; p12 cC
John p36 s23
J. Jr. p27 CZ
L. p15 cB
M. (Mrs) p36 s16
P. p36 s16
R. (Mrs.) p107 s34
Thomas p16 cB
Wesley p16 cC
BRINDLEYS
John p27 CZ
BRINE
J. p28 CZ
BRINKERHOFF
W. Prof. p16 cD; p98 HD
BRINLEY
---p101 s35
J. p12 cC
W.B. p36 s28
BRISKER
J. p36 s16
BROKAW
Abram p5 cB
J. p58 s10, p62 s23
J.M. p58 s10
J.P. p58 s10
John p58 s5
Nancy p58 s10
T. p62 s23
BROUGH
J. p54 s5
BROWER
J. p72 s3
BROWN
---p76 s19; p81 SM
Brown's Coal Bank p64 s6
Charles A. p12 cA
E. p64 s6; p105 DV
E. (Mrs.) p27 CZ
Elisha p105 cD
F.P. p40 SC
F.P. (Addition) p40 SC
G. p58 s11,12; p91 s10
G.A. p13 cA; p81 SM
George p15 cC
I. p76 s3
Isaac p76 cC
J. p87 s32
J.H. p27 CZ
J.L. p76 s6
J.P. p62 s16
Jas. p76 s6,15
Jeremiah p76 cA
Jerry p76 s1,37
Joseph p58 s16
Josh p76 s9
Joshua p76 s3; p76 cC
1. p68 s25
M.E. (Mrs.) p27 CZ
M.J. p12 cA; p28 CZ
Magistrate p5 cC
Mary J. p107 cC
Matilda p12 cB and C; p27 CZ
T.G. p91 s34
T.J. p101 s35
Thomas p12 cC
U. (Mrs.) p81 MF
Unice (Mrs.) p105 cD
BROWNE
W.C. p12 cB and C; p28 CZ
BROWNVILLE
Village p81 s2
BRYAN
R.H. p62 s28
S. (Mrs.) p27 CZ
W.F. p62 s28
BRYANT
J.F. p101 s35; p15 cC
BUCHANAN
Joseph p52 s11
BUCHANNON
J. p48 FA
J.H. p48 FA
Joseph p48 s11
BULGER
Susanah p107 s34; p15 cB
BULLOCK
J. p27 CZ
James p107 s34
BURDETT
J.D. p14 cB
O.H. p14 cB
BURDETTE
O.C. p98 AT
BURK
W. p91 s4
William p81 SM
BURN
S. p98 HD
BURTON
L.S. p36 s3,16
BUSBY
A.H. p52 s1; p52 cD
Abraham p48 s1
M. p36 s24
M.V. p48 s5, 35; p52 cC
P. p36 s19
S. (see Wm. Stall) p48 s36; p48 FA; p52 s4
Shadrack p16 cA
Sheridan p48 s35
BUSEY
D. p81 MF
BUTLER
---p5 cD
(H) p95 HV
H. p62 s29
John p95 HV
BUXTON
H. p72 s11,12; p72 s11,12
C and F.B. p64 s22
C.B. p68 s2, 11
C.C. p68 s21
C-----
W----p62 s24
Cy p64 s3,10,22
C.
D.M. p91 s16
CADIZ
Village of p10 cC
CADY
J. p42 s24
James p42 s23
W. p27 CZ
CAIRNS
S. p76 s3
CALCOTT
Edward p72 s2, 8
CALDERHEAD
--- p32 s3
J.B. p32 s2
S. p36 s4
S.M. p32 s9, 15
CALDWELL
A. p36 s19
Catharine (Mrs.) (ENDSLEY) p8 cB
H. p54 s36
J. p87 s12, 23
CALVERT
Elizabeth p95 HV
CAMBELL
J. p36 s28
CAMERON
J. (h) p107 s34
T. p72 s6
T.C. p72 s1
Thomas A. p72 cD
CAMP
C. and son p87 s32
CAMPBELL
J.H. p48 FA
R.G. (Rev.) p14 cB
I. p81 MF
Isabel p16 cB
J. p81 MF
J. (Rev.) p62 cB
Mary J. p107 HA
R. p98 AT
S.S. p52 s31; p54 s36;p7 cD; p15 cC

CANAGA
S. (Mrs.) p46 NR
S.W. p40 SC
CANNAHAN
J. p27 CZ
CANNON
J.E. p58 s35; p98 AT
James p15 cD
Jas. p58 s34
William p14 cA
J.E. and Wm. p58 s35
Wm. p98 AT
CAR
Jacob p81 s16
CAROTHERS
B. p62 s7
J. p62 s31
L. p87 s18
CARPENTER
E. p81 s2
S. p64 s12
CARR
John (h) p48 s15, 21
CARRIAGE
Works . . p101 FP
CARROTHERS
Anna p9 cB
B. p64 s8
Beaty p13 cD
C. p81 s9
C. (Rev.) p9 cD
George p9 cB
J. p54 s22
J.E. p62 s36
M. p81 s9
CARSON
Summit Farm p64 s5
Valley Farm p64 s4
A.D. p64 s4
D. p54 s36
Drusilla P. (Mrs.) p14 cA
E.R. p64 s5
Elijah p64 s4; p14 cA
Elijah H. p14 cA
J.M. p27 CZ
J.T. p76 s15; p76 cB
James M. p12 cC
Margaret (Mrs.) p14 cA
W.H. p12 cB
Wm. p28 CZ; p64 s4
CARTER
Jas. p32 s26
T.B. (Esq) p62 cA
Wm. p28 CZ
CARTRIGHT
F. p81 s34
Samuel p16 cB
S. p72 s11
CARUTHERS
T.E.J. p91 s19
CARVER
A. p87 s8, 14
Clelia D. (Mrs.) p14 cC
E. 9Hermitage) p91 s13
H.B. p87 s21
Henry B. p14 cC
J.C. p87 s14
James p101 FP
James C. p14 cC
Sarah (Mrs.) p14 cD
T.P. p14 cD
Thomas P. p14 cC
CASE
I. p95 HV
L. p46 GT
W. p36 s25
CASSELL
---p27 CZ
Cassell and Coleman p12 cA, B, C
J.W. p16 cD
CATREL
J.H. p40 SC; p13 cB
CATTAHAN
W.C. p36 s21
CATTELL
E.D. p14 cD
CATTELS
Ezra (h) p32 s4, 15
G. (h) p32 s4
CAVE
Robert p98 HD
CAVES
C. p81 MF
CAVIN
E.L. p52 s20 and cA
CECIL
George p81 s13
Hiram p62 cA
J. p62 s35; p81 s14
Mary J. p62 cA
R. p81 s7
Susana (Mrs.) p62 cA
CEMETERIES or G.Y.
Archer Twp. p52
s23, s31
Athens Twp. p58
p98 AT (M.E)
Cadiz Twp p54
s23/29, s34 s35 p101
p27 CZ corner of S. and Ohio)
Franklin Twp. p81
s10, p105 DV (M.E.)
Freeport Twp p91
s25, s29,
p101 FP, p81 SM
German Twp p42
s2, s24, s27, p105 NJ (U.P.)
Green Twp p36
s20 Town House, s28 (M.E.)
p98 HD
Monroe Twp. p76
s3 (U.B.) s6, s7, s24, s32
Moorefield Twp p62
s6, p81 MF (M.E.)
North Twp. p72
s14, s27, s29, p40 SC,
p107 HA
Nottingham Twp. p64
s3, s9, s10, s22, s30, s36
Rumley Twp. p48
p46 NR English Luthern & U.B.
Shortcreek Twp p32
S13, s22,
p95 HV Meth. Protestant and
Old Quaker
Stock Twp. p68
s19
Washington Twp. p87
s29 (2) N.W. and S.W. sec.
CENTRAL HOUSE
---- p28 CZ
CHANDLER
G. (h) p62 s34
CHANEY
Jacob p101 FP
G.A. p36 s24
G.H. p36 s27
H. p76 s9
Henry p76 s8, 15
J. (h) p58 s4
John P. p76 s8, 14, 15
T. p58 s36
CHANNELL
Thomas p46 NR
CHANNEY
J. p54 s5
CHARMELS
Thomas p13 cB
CHESTNUT GROVE
Summit p64 s5, 11
CHISTY
G. p64 s6, 12
CHRISTIAN
N.A. (Mrs.) p40 SC
S. p68 s17
L. (Mrs.) p40 SC
CHRISTY
B. p58 s11
Davis P68 s14, 20
J. p54 s21
CHURCHES
Archer Twp. p52
s23
Athens Twp. p58
p98 AT, (Methodist)
p98 AT, (Presbyterian)
parsonage 98 AT
Cadiz Twp p54
s14, s32, s29/30 Ashberry
p27 CZ A.M.E., p28 CZ (3)
p10 cD
Franklin Twp p81
s13 Church of Christ, s16
p46 FN, p105 DV (2)
M.E. parsonage
Freeport Twp. p91
p101 FP (2), p81 SM
German Twp p42
s19 U.R.G., s30 Presby.
p105 NJ Luthern, U.P., GRC, ME.
Green Twp p36
s9Disciples; s1/7 Beech Spring
s28 M.E., p98 HD
Monroe Twp p76
s3 U.B., s6, s33 lk Ch.
p95 BW
Moorefield Twp p62
s6, s24, s31 (2)
p81 MF; p7 cB; p9 cC and D
North Twp p72
s14, 18 ?, s29
p40 SC (2) p58 MV; p107 HA
Nottingham Twp p64
s10, s12 USH
Rumley Twp p48
p48 FA (3); p46 NR (3)
Shortcreek Twp p32
p46 GT; p58 NT; p95 HV (4)
Stock Twp. p68
s10, Mt. Hope; s15, s22
Washington Twp p87
s8 Baptist, s23 U.P., s29
p101 TP 92)

CLARK
store p105 DV
A. p54 s32; p15 cB
D. p64 s28, 29
E. p28 CZ
Elizabeth p107 cC
Ephraim p12 cC
H.M. p12 cD; p101 FP
Ingram p36 s25; p16 cB
J. p36 s25; p72 s1; p76 s7; p91 s12; p27 CZ
J. and D. p36 s18
J.T. p105 DV
John p76 s3; p76 cC
Jos. p54 s21, 45; p12 cC
Joseph p12 cC
M. p87 s29
M.C. p87 s30
---Mrs. p105 DV
Oliver p12 cC
Oscar p16 cB
S. p62 s17
CLARKE,
Brigade Major p6 cB
CLEMENS
A.S. p54 s32; p15 cC
Albert C. p62 cD
Anna E. p62 cD
Eliza (Mrs.) p62 cD
James A. p62 cD
John p58 s23; p62 cD
John C. P62 cD
Lucinda J. p62 cD
Mary M. p62 cD
S. p58 s30
Samuel M. p62 cD
William p62 cD
CLEMENTS
Elizabeth p58 s28; p15 cD
John M. p15 cD
Samuel A. p58 s29; p15 cD
Th and Jno p58 s28
Thomas W. p15 cD
CLENDENING
I.B. p64 s33; p13 cD
J. (h) p91 s12
J.W. p64 s32,33
N.E. p13 cA
Wm. p64 s33
CLEVENGER
John p107 cC
Margaret (Jones) p107 cC
CLIFFORD
Jno. p32 s27
John p36 s28; p16 cB
CLIME
J. p105 NJ
CLINE
J. p36 s28
CLOVER
J. p36 s5
CLULS
G. p48 s32
CLUNN
Mary (Miss) p8 cC
COARSEY
J. p27 CZ
COATER
Mrs. p28 CZ
COBB
Dr. p58 s35
COBEAN
James p9 cC
COCHRAN
Mr. p7 cC
R. p54 s6,36; p101 s35
R.R. p7 cB
S. p107 s34
Samuel p54 s3, 33; p15 cB
COIL
J. p81 MF; p62 s23
L. p62 s23
COLAR
Jacob p48 s33
COLE
J. p98 HD
Jasper p42 s6
Jeddiah p16 cD
Joseph p42 s6; p16 cB
M. p81 s27
Moses (h) p48 s24
T. p42 s 12, 13
Thomas p16 cA
W. p81 s28
COLEMAN and CASSELL
---p12 cA,B,C; p27 CZ
Finley p13 cD
Finley J. p64 s35
Ruth B. (Mrs.) p13 cD
T. p42 s2, 8
Thomas p16 cA
COLLEGE
Colleges of Harrison Co p9 cC
Grounds p40 SC
COLLINS
G.P. p62 s22
Z. p62 s22
COLVIN
Old Homestead p91 s18
S. p01 s18,19,24
COMPHER
Adam p107 cD
Elizabeth p107 cD
J. p62 s22,34
Jacob p107 cD
John p107 cD
Joseph p107 cD
Judson S. p107 cD
Louella S. p107 cD
Mary Ann p107 cD
Mary E. (Mrs.) p107 cD
Mary (Mrs.) p107 cD
P. p62 s10, 16, 17
Peter p107 cD
S. p62 s22
Samuel p107 cD
Sarah A. p107 cD
Sarah J. p107 cD
Susan p107 cD
W. (h) p62 s29
William p107 cD
CONAWAY
A. p72 s30
Charles p68 cB
J. p68 s17
J. (h) p68 s16
M. p52 s31,32
M.H. p68 s28,33, 34 and cC
Rosan p107 HA
CONDO
J. p42 s25, 26
Jacob p16 cA
Samuel p16 cA
CONOWAY
M. p68 s5
CONWELL
J. p54 s6
J.J. p28 CZ
John and sons p12 cD
COOKE
Geo. p58 s4
COOPER
Shops p105 DV
COPE
D. p36 s3
E. p62 s29; p87 s2
Isaac p32 s21
J. p36 s16; p64 s11
J.P. p64 s3
John p32 s21
Joseph p32 s21
Mary A. p64 s11
COPELAND
--p36 s15
Grist Mill p98 HD
David p76 s35
Geo. L. p16 cC
H. p36 s19
J. p36 s15; p42 s12; p81 s5; p87 s28; p16 cD
J. and T. p98 HD
J.A. p16 cD; p98 HD
J.M. p52 s34
J.W. p46 FN
Jacob p98 HD
James p42 s18; p16 cA
L. p36 s16
Lesley p16 cC
M.A. p87 s18
Mary p81 s10
O.L. p36 s10
T. p87 s12, 18
Thomas p81 s4; p98 HD
W. p81 s5
Wm. p81 s3
COPLAND
G. p42 s23
T. p42 s23; p36 s12,20,21; p16 cD
Thomas p16 cC
CORBAN
Jane p64 s2,8
R. p58 s31
W.M. p64 s8
CORBIT
F. p72 s2
CORROTHERS
Christopher p16 cD
COTTON
J. p87 s8
COUCH
N. (Mrs.) p46 NR
W.C. p98 HD
COULTER
D.C. p32 s4
T.C. p32 s4; p14 cD
COULTRAP
D.S. p16 cD
M.K. p105 DV
R.M. p68 cB
R.N. p68 s19
Wm. 9h) p68 s19
COURSEY
James p12 cC
COURTRIGHT
Brothers Tannery p46 FN
F. p46 FN;p81 s34
Frank p46 FN

COVENTRY
L. p87 s22
R. p87 s22
COVERT
B. p58 s10; p15 cD
J.H. p58 s11
COX
J. p87 s4
James p10 cC
S. p87 s5
CRABB
Jane B. p28 CZ
CRABS
Thomas p48 s1, 2
CRABTREE
A. p87 s26
J.D. p64 s22
Rachel p64 s22
S. p64 s30
W. (h) p64 s17
CRAIG
Johnson p36 s29
Walter p36 s28, 29; p16 cB
CRAIGO
T. p87 s35
CRAMBETT
J. p68 s23
Ino p68 s22
CRAMBLET
J.B. p98 AT
John p10 cB
CRAMBLATT
G.W. p81 s3
J. p81 s28
Thomas p68 cB
CRAMBLETT
J. p58 s10
CRAMBLIT
J.P. p98 AT; p14 cB
CRAMLET
G.W. p16 cD
Jacob p16 cD
John p76 s12, 18
CRASKEY
John p16 cB
CRAWFORD and HEFLING
---p87 s5
A. p68 s11, 17
Col. p4 cB; p7 cA
J. p64 s18; p72 s17; p58 MS
J.W. p62 cA
J.W. and S. p62 s28
James p68 s10
Jane p58 s29
Jane (Mrs.) p62 cA
John p52 s13,19; p68 s10;p52 cA
M.J. p81 s1
Margaret M. (Mrs.) p62 cA
Mrs. p5 cC
R.F. p52 s7
Samuel p62 cA
T. p52 s37
T.R. (Rev.) p62 s6; p9 cD
T.R. (D.D.) p5 cB
Thomas p52 cD
Wm. p52 s13
CREAL
A. p72 s26,27
CREE
Thomas M. p91 s25
CREIGH and WEBB
W. and B. p58 s6
CREW and SKETTY
--- p36 s8
B.A. (See E.H. Crew) p32 s20
E.H. p32 s20
CRIM
E. p76 s17
Elijah p76 cB
Wm. G. and J. p72 s31, 32
Wm. R. p81 s15
CROGAN
Joseph G. p13 cB
C. (Mrs.) p48 SC
J. p40 SC
CROMBLETT
J. p81 s29
Jacob p81 s2
CROSKEY
Elizabeth p16 cD
J. p36 s17, 22; p98 HD
J.A. p105 NJ
Jackson p42 s27
John p98 HD
Wm. p36 s13, 14; p16 cC
CROWFORD
J. p68 s13
CRUMLEY
Ira p87 s8
Geo. p95 HV
J. (Dr.) p95 HV
CRUMRINE
Anna p76 s2
H. p76 s2
Henry p76 s1
CRUTHERS
p87 s30
CULBERTSON
Ann p9 cA
Benjamin p9 cA
Dorcas Eliza p9 cA
Ezekiel p9 cA
George p9 cA
Gillespie p9 cA
Hugh p9 cA
J. p58 s12
James p9 cA
John p9 cA; p15 cD
Joseph p9 cA
Mary p9 cA
O. p58 s12
Robert p9 cA
S. (h) p58 s34
Samuel p9 cA
Sarah Ann p9 cA
Thomas p9 cA
William p9 cA
CUMMINGS
--- p36 s15
J. p87 s5
J.A. p76 cC
Phillip p76 s12, 15, 18; p76 cB
S. p40 SC
CUMPSON
J. p91 s31
CUNNING
Robert p95 HV
CUNNINGHAM
D. p62 s36; p12 cB; p27,28 CZ
David p27 CZ
N. (Mrs.) p27 CZ
Nancy p36 s28
T. p13 cB
T.H. p48 s14; p46 NR
CURBY
M. p87 s8
CURRY
Eliza p68 s28
John p68 s28; p107 HA
Mary p68 s28
S. and J. p52 s28
Sam'l p68 s28
CURTIS
A. p27 CZ
Aleck p12 cA
Isaac p91 s5
Mr. and Mrs. p9 cB
CURTSHALL
S p72 s9
CUSTER and SNYDER
---p40 SC
D.W.W. p13 cB
W.W. (Dr.) p72 s31,36; p40 SC
CZATT
J. p81 s34
John p81 s35
C---
J.---p81 s34
T.--p81 s34
D----
Jas. p98 AT
DAGURE
I. p98 AT
DANIELS
Joseph p5 cB
DAVENPORT
E. (Mrs.) p28 CZ
DAVIDSON
---(h) p91 s29
A.J. p81 SM
Christina p36 s8, 19, 20; p16 cD
J. p87 s26,27
J.T. p91 s23
L. p87 s27
L.H. p87 s9; p13 cB; p40 SC
L.N. p91 s31
N. p91 s29
N.R. p91 s31
W. p91 s29
Wm. p36 s8, 14
W.R. p91 s28
Wm. & Christina p36 s20
Z. p87 s33,34
DAVIES
Colonel p6 cB
DAVING
Wm. p58 s36
DAVIS
A. p76 s14
E.W. p46 FN
George W. p98 AT
Gilbert (Rev.) p13 cD
H. p27 CZ
J. p58 s31
Nancy p64 s23
Sarah J. (Mrs.) p13 cC
Wid. p76 s17
Wm. p42 s1
DAWSON
Ths. p98 AT
DAY
James p14 cA
Jas. p98 AT
Rev. p9 cB

DAYHUFF
I. p76 s30
DAYHUTT
H. p72 s3
DeLONG
E. p76 s13
Espy p76 cD
DeUOUNG
---p5 cC
DECKER
John H. p91 s11
Joseph p91 s10
DEERSFIELD
Vil. organization p10 cB
DEERSVILLE
Village p81 s25
DENNING
J. p98 HD
J.A. p16 cD
M. p98 HD
N.H. p98 HD
DENNIS
J. p36 s28
DENNY
A. p48 s18
G. p48 FA
Wm. R.M. p58 NT
DENT
A. p27 CZ
DEPOT
Scio p72
DERRY
Co. Ireland p62 cC
J.M. p101 FP
Jacob M. p12 cD
DESWALD
J. p72 s3
DEVOLT
Geo. p16 cC
DEVORE
A. p52 s2
Andrew p52 s9
Andrew Sr. p52 cC
M. p52 s2, 8
S.B. p48 FA
DEWEY
C. p12 cA; p28 CZ
C.P. p12 cA
DICK
Albert p13 cA; p101 FP
J. p101 FP
Jonathan p13 cA; p101 FP
Thomas p101 FP
DICKENS
Joshua p9 cD
DICKERSON
A. p15 cD
Adam p58 s31
Barrick p8 cB
G. p15 cC
G.L. p15 cD
Granville p54 s14
Hiram M. p54 s32; p14 cB; p15 cB
Ira p15 cB
Ira C. p54 s32; p14 cB
J.p54 s8; p58 s25; p62 s10; p58 NT
J.E. p58 s19
J.L. p58 s19
J.T. p58 s24
John p58 s19
John J. p7 cB
John Sr. p58 s19
Joshua Sr. p7 cB
M. p58 s25
S.J. p58 s25
S. Mc. p58 s23
S.M. p54 s32; p58 s31; p15 cD
Sam'l of Asu. p54 s15
Samuel C. p15 cD
Sarah (Miss) p7 cB; p8 cA;
(see Rankin)
T. p9 cD
T.H. p22 s26; p54 s32
Thomas p8 cC; p9 cC
W. p58 s25
W.W. p58 s36; p15 cD
William N. p7 cB; p9 cD
Wm. p7 cB
DICKEY
S. p81 s8,31
Sam'l p81 s2
Samuel p16 cD
W. p81 s3
William p16 cD
DINGER
G. p98 HD
Mare p42 s9
DINNSMORE
---Mr. p4 cB
DIXON
A. p40 SC
W.L. p40 SC
W. (Rev.) p40 SC
DOAN
J.H. (Rev.) p14 cA
Stacy p95 HV
DODRIDGE
Dr. p4 cC
DONALD
C. p64 s18
DONALDSON
J. p46 NR
Wm. p48 s19, 20
DONNALL
C. p81 s14; p105 DV
DOOL
Wm. S. (Rev.) p9 cD
DOUDALSON
Wm. p72 s26
DOUDEN
M.A. p36 s16
T. p36 s9
DOUGHERTY
J. p91 s34
DREW
J.A. p91 s4
DRIGGINS
E. p27 CD
Drugstore
--- p98 HD
DRUMMOND, J. (Dr.) p27 CZ
James (Rev.) p12 cC
DUFFIELD
G.W. p105 NJ
W.H. p16 cA
DUGANS
John p91 s36
DUNCAN
Agnes E. (Miss) p8 cD
Eliza Jane p9 cA
James p8 cD
Jeremiah p7 cC
Margaret p8 cD
DUNLAP
A. p58 s16; p62 s34,35
A. (h) p8 cB
Adaline p8 cB
Adam p54 s20; p8 cB; p15 cC,D
Clara p8 cB
H.B. p58 s11; p15 cD
H.P. p54 s2,22; p58 s24,29
J. p27 CZ
J. Jr. p58 s23
Jas. p76 BW
John p8 cB; p14 cA
Joseph p58 s13
Joshua p58 s23
Lizzie p8 cB
Mary p8 cB
Mrs. p98 HD
Nancy p8 cB
R. p58 s31
Robt. p32 s25
S. p58 s24,29; p62 s31;p64 s2
S.S. p62 s34
Samuel p8 cB; p13 cD; p15 cD
Sarah p8 cB
Tom p98 AT
Wm. p8 cB
DUNLAVY
A. p81 s15
L. p81 s15
DUNN
Israel p16 cD
DUNNING and MASTERS
---p10 cA
DUTTON
Wm. p68 s4
DUVAL
W.J. p28 CZ
DYSART
J.C. p32 s10; p14 cD
E.A.M.
Hall p105 DV
E.R.
---p68 s8
EAGLESON
S.M. p36 s1
William p36 s18; p16 cC
Wm. H. p16 cC
EARLY
Hester (Miss) p7 cB; p8 cA
John p7 cB; p9 cD
Jonathan p7 cB; p9 cD
Margaret p7 cB; p9 cD
EASTERDAY
D.B. p13 cB; p40 SC
EASTICK
Henry p52 s23
Henry (h) p52 s16
EATON
D. p36 s3,4
EAVENS
Wm. p68 cA
EBERTS
B. p68 s23
EDWARDS
H. p58 s1
I. p58 s1
John p58 s1
Richard p46 FN
EDGER
C.D. p64 s16
James p64 s16

EGGLESON
William p36 s18
ELECTIONS
Presidential p11 cB
ELLIOT
S. p32 s23
ELLIOTT
Samuel p22 s18
Sarah J. p95 HV
ELLWOOD
Mrs. p46 NR
ELY
Geo. p58 NT
Mary p46 GT
Ruth p46 GT
Wm. p46 GT
ENDSLEY
Barbara (Mrs.) p8 cB
E. (Mrs.) p40 SC
J. p46 NR
James p52 s4 and cC
Jane (Miss) p8 cB
John p8 cB
ENDSTEYS
R. (h) p52 s22
ENGLISH
Alex p72 s12
G. and C. p72 s7
I. p72 s7
J.B. p72 s7
ERIE
Canal p5 cA
ERVIN
Charles p14 cC
Elizabeth (Mrs.) p14 cC
H. p87 s28
Henry p14 cC
Isabell p14 cC
James P. p14 cC
John p14 cC
Mahala p14 cC
Margaret p14 cC
Mary E. p14 cC
Rachel A. p14 cC
Sarah J. p14 cC
Sophia p14 cC
Thomas Mc. p14 cC
ERWIN
Wm. p81 s26
ESTEP
J.M. p12 cB; p28 CZ
ESTICK
P. p81 s9
EVANS
A.J. p91 s13
Ezekiel p12 cB
G. p87 s8
G.W. p91 s7
H. p76 s19
Mrs. p40 SC
Philip p101 FP
S. p91 s18
S.T. p101 FP
Wm. p68 s21
EWING
J. p87 s32
FADDEN
M.M. p52 s7
FANTE
J. p76 s20
FARBERT
A.A.F. p16 cD
FARNEY
E.J. p64 s17
FAWCETT
D. p91 s31
FERGUSON
B.E. p36 s3
B.M. p81 MF
D. p87 s12
J. p58 s34
J.G. p36 s3
J.H. p105 NJ
S. p12 CB; p27 CZ
V. p105 NJ
V and son p16 cA
FERRELL
C. p91 s10
J.W. p52 s27
W. p91 s13
FERTILE RIDGE
farm p62 s4
F.H.L.
---p58 s12
FHRHART
Jacob p12 cC
FIELDS
I. p32 s24
L. (h) p32 s23
FINACLE
T.A. p81 s32
FINICAL
J. p52 s25; p68 s33
John p15 cB; p54 s30
Robert p54 s24
Thomas A. p16 cD
FINNICAL
R. p52 s19, 25
FINNICUM
J.W. p48 s5
N.P.T. p48 s9
FIREBAUGH
D. p76 s20
Daniel p10 cA
David p72 s13, 14
John p72 s17, 18
FIREBOUGH
J.J. p48 cD
FISHER
D. p72 s30
Dennis p95 HV
George p76 s2, 8
Henry p76 s8 and cA
J. p52 s16; p68 s3, 8
James p48 s23; p72 s6,12,25, 30
John p72 s29; p48 s24
Martha p72 s29; p48 s24
Rachel p32 s13
S.H. p72 s6
W. p76 s8
W.S. p76 s7, 8; p95 BW
FITCH
W. p62 s19
FLAGHERTY
---(h) p68 s34
M. p68 cC
FLORA
A. p46 NR
FLOWERS
S.J. p14 cB; p98 AT
FLOYD
---(h) p98 AT
FOGLE
Geo. p98 HD
Geo. and son p98 HD
J.W. p16 cD; p98 HD
Martin p28 CZ
Mrs. p27 CZ
N. p98 HD
FOOS
E. (Mrs.) p105 NJ
FOOT
J. p42 s23
FORD
Mrs. A. & R. p46 FN
J.E. p64 s5
John E. p13 cD
L. p64 s29
S.D. p64 s29
FOREMAN
Nancy p7 cA
FORKER
Henry G. p12 cA
FORMAN
---p42 s17, 23
FORRER
---p105 DV
FORSYTH
B.W. p87 s3; p14 cD
Benjamin F. p14 cD
Eliza A. (Mrs.) p14 cD
Eliza (Mrs.) p14 cD
France p14 cD
Harry Spurgeon p14 Cd
Jesse p87 s3; p14 cD
John C.F. p14 cD
Mary D. p14 cD
Samuel C. p14 cD
Ulysess Grant p14 cD
William Sherman p14 cD
FOSSIL BED
---p91 s28
FOSTER
J. p13 cB; p14 SC
M.J. p40 SC
FOUST
E. p27 CZ
H.J. (Mrs.) p27 CZ
FOUTS
G.P. p76 s25, 26
J.P. p76 s23
J. (see Phouts) p68 s23
Jonathan p76 s23
FOWLER
B.B. p68 s14, 15, 22
F. p76 s35
G. p76 s29
J. p68 s23; p40 SC
J.W. p68 s10
Joel p68 s35; p72 s35, 36
Joseph C. p76 s23, 29; p76 cD
T.E. p76 s30
W.E. p72 s1; p72 cD
FOX
C.J. p72 s14
G.J. p32 s20
FRANKLIN
Township p10 cB
Village p81 s34
FRAZIER
J. p54 s18; p98 HD
J.B. p98 HD
L. p98 HD
FREEBORN
John E. p68 cA

FREEPORT
Township p10 cC
FRIBLEY
and Johnson p62 s34, 35
FRITZ
B. p105 DV
Bernard p16 cD
FRYER
Bros. p36 s28; p54 s34; p107 s34; p15 cD
FULTON
A. p64 s2, 3, 8
Aseph E. p8 cD
Eliza F. p8 cD
Emma (Mrs.) p13 cD
J. p36 s16; p64 s8
J.C. p54 s18; p15 cB
James p36 s9, 15
John p64 s8; p13 cD
John (h) p42 s8
Phillip p64 s3; p8 cD
S. p64 s2, 8
Sarah p8 cD
W. p64 s8, 9
W.P. p64 s9
William P. p13 cD
Wm. p36 s10
FURBAY
David p58 NT
FURGUSON
B.E. p16 cC
G.B. p64 s29
G----
J---- p81 s34
G----
Y----p81 s16 and MF
GALBRAITH
D.B. p48 s32
James p48 s31
M. and S. Besby p42 s25
Mathew p16 cA
Robert p48 s31; p16 cA
Robt. p42 s25, 30
Samuel p48 s36
GALLAGHER
J. (h) p40 SC
Patrick p68 s16
GALLAHER
Wm. C. p16 cC
GALTAHER
J. p87 s6
GAMBLE
A. p76 s33
J. p76 s7
Joseph p76 s3, 33
GANAGA
E.D. p72 s31,32
E.G. p72 s36
GANDY
Chilnesse p13 cA; p101 FP
House p13 cA
GARBEN
C. p98 AT
GARDNER
Mrs. p64 s29
I. p64 s29
J.O. p64 s28, 34
James O. p13 cD
GARRICK
J.W. p32 s7
GARTNER
J. p32 s10
GARVEN
D. p58 s31
GARVIN
D. p54 s32
J. p27 CZ; p28 CZ
John p12 cA
John M. p12 cB
GAULT
G.M. p42 s15
Geo. W. p16 cA
GAUSE and NEWHOUSE
--- p91 s11
GEOLOGICAL STRUCTURE
--- p4 cA
GERMAN
Twp. Directory p16
Twp. Map p42
Twp. location p5 cB
GIBSON
C. p68 s22
G.W. p42 s20
Geo. W. p16 cA
GIESEY
B. p46 GT
J. p46 GT
GILBERT
Sam'l p68 s26 and cB
GILES
A. p36 s3
J. p40 SC
T.W. p16 cD
GILLESPIE
C. p27 CZ
J.W. p12 cA
GILLS
John p13 cB
GIVEN
W.N. p68 cA
G.A. p68 s10
GIVIN
Wm. p68 s2, 8
L. (Mrs.) p40 SC
GLADMAN
D. p81 s31; p87 s6
David p16 cD
GLASS
--- p27 CZ
M.A. (Mrs.) p46 FN
S. p12 cC
W. p32 s22
GLENDEN
Isabella Jan p107 cC
GLENN
John p5 cB
GLOVER
G.W. p12 cA; p28 CZ
George W. p12 cA
J. p27 CZ
J.C. p12 cA
GOLSHOLL
James p16 cA
GOODING
Sam'l p46 GT
GOODWIN
A. p32 s11
GORDEN
H. p81 s17
W.W. and T.A. p15 cD
(h) p58 s25
GOTSHALL
J. p68 s25
GRABLE
W.J. and M.J. p42 s8
GRACE
F. p72 s31, 32; p13 cB; p40 SC
Frank p40 SC
J.M. p40 SC
John p76 s36
GRAND
Valley Home p87 s23; p62 s13
Valley Farm p87 s21
View Farm p62 s31
GRANFELT
T. (h) p46 FN
GRAY
J. p36 s25
J.M. p16 cB
Pheoby p81 SM
S. p48 FA
GRAYBILL
J. p46 NR
Jac. p13 cB
John p46 NR
John S. p12 cB
GREEN
Twp location p5 cB
A. p101 FP
Aaron p87 s8, 9; p14 cC
Ellen B. (Mrs.) p14 cC
H. (h) p46 FN
I. p87 s2
I. (h) p81 s34
J. p32 s27; p87 s2
J.A. p91 s7, 13
J.S. p87 s26, 34
Jas. p91 s1
John p12 cD; p101 FP
Jos. L. p46 FN
Joseph p46 FN
Joseph L. p46 FN
Lemuel (h) p46 FN
M. p98 HD
M.A. p101 FP
S. p87 s2, 8
T. p101 FP
Thomas p12 cD; p101 FP
W.B. p68 s8
GREENAULT
Hannah p101 FP
GREENFELT
Thomas (h) p46 FN
GREENLESS
J. (widow) p76 s30
GREENNAULT
John p101 FP
GREER
F.A. p91 s17
F.O. p91 s17
GRIDER
I. p27 CZ
GRIFFIN
S.H. p95 HV
GRIFFITH
B. p46 GT
Benjamin p46 GT
W. p36 s4
GRIM
Jacob p48 s9
G. p81 s15; p105 DV
W.R. p81 s25

GRIMES
Jas. B. p98 AT
L.B. p14 cA
O.C. p68 s26, 32; p68 cB
W. p42 s3 ; p9 cC
W.M. (Rev.) p12 cC
W. (Rev.) p27 CZ
GRISINGER
J. p46 NR
GRISTIGERY
Jacob W. p91 s16
GROOV
Andrew S. p14 cC
Hiran p14 cC
Mary (Mrs.) p14 cC
GROVE
A. p87 s34
E.P. p32 s27
R.T. p54 s33
T.C. p54 s32; p15 cB
W. p32 s27
GRUBER
Geo. p42 s9
GRUTHERS
L. p87 s17
GUILLIN
S. p91 s31
GULBRAITH
Sam. p42 s14
GUMERE
Nancy p32 s14
GUMMERE
Nancy p46 GT
GUN SMITH
Shop p101 FP
GUNDY
S.H. p72 s18
C. (Rev.) p10 cA
M.V. p72 s13, 18
W. p48 s15
Wm. p46 NR
GUNNING
A. p81 s2, 7
R. p32 s15
GUTT-HOLL
Gideon p13 cB
GUTCHALL
J. p42 s12
L. p42 s8
M. p42 s8
GUTHERIE
A.I. p64 s36
Andrew L. p14 cA
J. p48 FA
Jane B. p14 cB; p98 AT
Louisa (Mrs.) p14 cA
Marie p81 s1
N. p87 s6
S. p48 s8; p46 NR
Samuel p13 cB; p46 NR
T. p76 s18
W. p48 FA
GUTSHALL
--- p42 s11
A. (Miss) p46 NR
G. p42 s8; p46 NR
J. p42 s12; p48 s21
James p42 s7
GUYTON
B. p64 s34; p87 s4
E. p64 s34; p105 DV
E.S. p87 s4
G----
B. (Miss) p105 NJ
H.C. p68 s21; p76 s8
H.T. p64 s16
HAGAN
E.K. p32 s2
Edward p15 cA
John p22 s1; p15 cA
R.K. p32 s1,2; p14 cD
Rachel C. p32 s1
HAGEN
Mill p8 cD
Robert (Mill) p8 cC
HAGERDORN
H. p27 CZ
HALL
Bros. p13 cA
A.M. p91 s4
Chs. p98 AT
David p32 s11; p14 cD
E. p36 s21, 22
G.S. p13 cA
George p81 SM
J. p91 s10
J.H. p91 s4; p81 SM
Jesse p81 SM
Jesse (M.D.) p13 cA
L. p32 s6
M. and Bros. p13 cA
Parker p32 s6; p15 cD
T. p52 s32
Thomas p101 FP
Wm. p32 s6
HALLIDAY
Israel A. p13 cA
HALLOCK
Jeremiah H. p4 cB
HALLOWAY
Henrietta (Mrs.) p13 cC
HAMILL
S.S. p12 cB
S.S. and L.M. p76 s24
HAMILTON
A. p36 s28
A. (h) p62 s25,31
A. (Maria) p7 cC (Kennedy)
Adam Dunlap p62 cC
Albert p12 cA
Alex p16 cB
Andrew p62 cC
Craig p54 s16; p15 cC
Daniel p62 cC
E. p54 s4
J. p72 s29,30; p12 cC; p27 CZ
J. and Wm. p54 s33
J. (see Wm.) p32 s26
James p72 cB
L. p27 CZ
Lisle p52 cA
M. p64 s26
Mariah (Mrs.) p62 cC
Mathew K. p62 cC
R. (Mrs.) p27 CZ
Rebecca Jane p62 cC
Robert A. p62 cC
S. p28 CZ
S. and Son p12 cA, B
S.D. p12 cA; p27 CZ
Salathiel M. p62 cC
Samuel p12 cA
Sarah E. p62 cC
W.H. p52 s32
Wm. p32 s27; p27 CZ
(see J.Hamilton p54 s33)
HAMMOND
--- p27 CZ
and son p12 cB
A. p14 cB
A.N. p27 CZ
Edwin p7 cD
J. p95 HV
James p32 s15; p14 cD
John (h) p32 s23
HAMSHIRE
Isle of Wight, Eng. p105 cD
HANA
James p16 cA
HANCK
Albert p48 FA
HANDELEY
Sarah A. p16 cD
HANDLEY
(h) p98 HD
J. p36 s9, 15
HANDY
J. p54 s17
HANES
M. p87 s10
HANNA
--- p27 CZ
A. p52 s35
Alex. p42 s29
J. p36 s21; p42 s29
J.M. p36 s21
J.N. p32 s24; p27 CZ
James p42 s29
James F. p14 cA
John p32 s28
John N. p12 cC
N.A. p12 cA; p27 CZ
Norton p16 cA
R. p36 s28
R.P. p14 cA; p98 AT
S. p36 s16
Sam p36 s17
T.A. p101 s35
HANSON
W.B. p27 CZ
W.L. p28 CZ
HARDING
J.B. p62 s36
T. p105 NJ
HARGRAVE
John p32 s13, 18; p15 cA
R.F. p32 s20, 26; p15 cA
Wm. p46 GT
HARMON
A. p48 FA
HARPER
M.A. (Mrs.) p95 BW
-- Mr. p6 cA
HARR
J.A. p36 s1
HARRAH
J.L. p36 s11, 12; p16 cC
W.O. p54 s34; p15 cB
HARRIMAN
K. (Mrs.) p95 HV
HARRIS
A.C. p101 FP
George p98 AT
George W. p14 cA
H. p98 AT
Harmon Sr. p14 cB

J.R. p42 s5
T. p98 AT
W.H. p98 AT
Wm. H. p14 cB
HARRISON
-- and Moore p12 cB
Co. Infirmary p52 s13
Map of Co. showing R.R. and vils. villages p19
Organization of Co. p9 cB, C
A.J. p28 CZ
Albert p12 cA
Benjamin p5 cD
Capt. p6 cA
Gov. p6 cA, B
H. p32 s26; p15 cA
H.B. p27 CZ
H.H. (Dr.) p12 cB
John p72 s33 and cA
-- (Mrs.) p28 CZ
President p6 cC
W. p36 s13
W.C. p72 s27, 33
Wm. Henry p5 cD
J. p32 s9; p72 s26,33; p40 SC
HARRYMAN
John p9 cA
Robert p9 cA; p14 cD
Simkins p9 cA
---P8 cC
HART
A. p68 s15
HARTFORD
R. p98 HD
Robert p16 cD
HARTLEY
T. (Miss) p72 s33
Wm. p72 s33
HARVEY
M. p81 MF
Milton Esq. p62 cA
HASLETT
David p42 s19
HATHERWAY
James H. p76 cA
HATLIN
--- p68 s21
HATON
M. p40 SC
HATTON
J. p28 CZ
M. (Mrs.) p27 CZ
HAUCK
A. p48 FA
HAUND
Samuel p8 cC
HAVENER
D. (Mrs.) p76 s24
HAVERFIELD
Alex p54 s17; p12 cC; p15 cA
G.L. p54 s22, 23; p15 cB
Geo. A. p12 cB; p28 CZ
H.L. p54 s35
Henry p15 cC
J.N. p54 s36; p68 s31 and cA
James p54 s22; p15 cB
James N. p54 s17; p12 cC; p15 cA
John p54 s10
Joseph p54 s17; p15 cB
N. p54 s23
Wm. S. p15 cA
HAVNAR
J. p107 s34
HAWTHORN
A.A. p15 cA
James p95 HV
Wm. p32 s1
HAWTHORNE
S.J. p32 s11
HAY
P.A. p62 s16
HAYNES
R. p46 GT
HAYS
Alexander p62 cC
Effie May p62 cC
Eleanor J. p62 cC
Elvin p62 cC
Harry p62 cC
John p62 cC
John W. p62 cD
Joseph p62 cC
Joseph V. p62 cD
Julia A. p62 cC
Laura C. p62 cD
Levi p105 cD; p105 DV
Lewella p62 cD
Maggie Viola p62 cD
Margaret (Mrs.) p62 cD
Marthy Ann p105 cD
Mary p62 cC
Mary E. p62 cD
McCullough p62 cD
Perry A. p62 cC
Sarah p62 cD
Sarah Minerva p105 cD
Sarah (Mrs.) p62 cD; p105 cD
T.C. p91 s24 (Pleasant Valley)
W. p62 s16
W. and P.A. p62 s16
William p62 cC and D
HAYSE
L. p81 s25
HAZLETT
David p16 cA
T.M. p105 DV
HAZLET
James p42 s13; p16 cA
HEALEA
T. p36 s27; p16 cB
Thomas p16 cC
HEALER
Thomas p52 s32,33
HEARLAND
J.W. p76 cD
HEARN
W.B. p12 cA, B; p27 CZ
HEASTAN
D.F. p72 s13
I. p72 s14
Isaac p76 cD
HEASTAND
I. p76 s20
J. p76 s19
J.W. p76 s19
HEASTON
Benjamin (h) p46 FN
Catharine p46 FN
J. p95 BW
HEAVILIN
I. p52 s25
Isaac p68 cA
HEAVLIN
E.M. p76 s14
HEBERLING
G.H. p32 s15, 21; p15 cA
Geo. H. p12 cB
HECKEWELDER
John (Rev.) p4 cB
Mary (Miss) p4 cB
HECKLER
G. p40 SC
George p13 cB
HEDGE
A. p36 s2
HEDGES
D. p52 s7
Rachel p54 s11
Samuel p54 s11 p15cB
W. p54 s11
Wm. (h) p54 s12
Wm. D. p52 s13
HEED
Jane p68 cA
HEFFLING
C. p81 s25; p105 DV
Noah p87 s6, 12
HEFLING and CRAWFORD
---p87 s5
A.B. p14cA
J. p87 s17
M.L p64 s35
Marion L. p14 cA
Sarah (Mrs.) p62 cA
Wesley p62 cA
HEIDA
H. p46 NR
HEIDY
p46 NR
S.J. (Mrs.) p48 s7
T. p48 s21
HEINES
E. and H. p87 s22
HEISLER
J. and W. p42 s9
J.W. and J.T. p42 s9
John p42 s3
---p42 s9
HELLER
(h) p76 s32
E.S. p76 s26
H.B. p76 s2, 32; p76 cA
H.B. and J. p76 s26
HENDERSHOTT
J.P. p58 s12
HENDERSON
J.C. p76 cB
M.N. livery stable p98 AT
A. p68 s8, 9; p95 HV
Alex. p54 s23, 29; p12 cB; p15 cA
Alexander p12 cB
George p27 CZ
J.C. (h) p58 s10
J.N. p98 AT; p14 cB
James p72 s29
Jas. p68 s29
John C. p13 cB
M. p52 s32
M.N. p98 AT
Mathew N. p14 cB
Sam'l p87 s16
Wm. H. p54 s17; p15 cA
HENDRICKS
G. p68 s4,10,11; p68 cD

HENDRIX
E. p72 s26, 32, 33
HENNIS
J. p62 s31
HENRY
E. p58 s12; p98 AT
E.S. p15 cB
M.S. p58 s12
Mathew Jr. p13 cB
Mathew Jr. p68 s4; p40 SC
HERLIP
---(Widow) p16 cD
HERRON
Robert p52 s23, 27
William p13 cB
Wm. p40 SC
HESFORD
G. (h) p107 s34
John p15 cC
HEVELIN
I. p54 s30
HIBBS
E. p105 NJ
HICKEY
P. p42 s23
HICKS
D. p87 s32; p91 s31
---p91 s4
HILBERT
A. p48 FA
Amos p48 s31
H. p48 s31
Henry p42 s25; p16 cA
R. p105 NJ
V. p105 NJ
HILL
A.M. p91 s4
B. p27 CZ
J. p91 s4
Jas. p95 HV
John p98 HD
S. p27 CZ
HILLEY
H. p105 DV
HILLIGAS
C. p107 s34
N. p27 CZ
HILLIGUS
M. p32 s15
HILLWIG
E. p62 s34
HILLYER
H. p81 s11
J.E. p81 s10
HILLYERR
Thos. p64 s36
HILTON
C. p62 s5
J. p81 s25
J.H.T. (Cabinet Shop) p46 FM
John p105 DV
HINDES
Samuel McNary p68 cB
HINDS
G. (h) p40 SC
G. p40 SC
HINES
--(see Hooper and Hines) p48 s6
A.H. p54 s36; p15 cC
Anna p64 s30; p13 cD
D. p87 s29
D.L. p54 s23; p15 cB
Elizabeth (Mrs.) p14 cC
G. p72 s25
George p52 s10; p13 cB; p40 SC
J. p87 s28
J. (h) p52 s4; p64 s29
J.B. p87 s16; p14 cC
J.R. p68 s25 and cA
J.W. p105 DV
Jacob (h) p52 s10
John p52 s21 and cB
Joseph p13 cD
L.N. p54 s30
P. p81 s3
R.Y.p54 s36; p15 cC
W.F. p15 cB
Wm. p54 s29, 30
Wm. F. p54 s23
HITCHCOCK
J. p81 s14
John p81 s14
S. p54 s17
HITTON
J.H.I. p16 cD
HIXON
A. p107 HA
HOAGLAND
J.K. p52 cA
HOAR
Geo. B. p14 cD
HOFFMAN
M.E. p27 CZ
T.B. p12 cA
HOGAN
Henry p12 cC; p27 CZ
HOGE
R. p72 s32
HOGG
C.M. p101 s35; p28 CZ
HOGGE
H. p87 s26, 27
M.V. p87 s32
HOGLE
S. (Mrs.) p28 CZ
HOGUE
M.E. p91 s31
R.S. p13 cB
HOLIDAY
E. p32 s27
HOLLAND
J. p54 s6; p15 cB
Samuel p52 s3; p52 cC
HOLLETT
J. p91 s10
W.W. p91 s11
HOLLIDAY
E. p62 s36
E.G. p54 s20, 26; p15 cC
I.A. p101 FP
Isadore p12 cD
M.E. p12 cD
R. (h) p91 s17, 30
Robert (h) p91 s11
T.O. p101 FP
Theo. O. p12 cD; p101 FP
W.P. p12 cD
Wm. P. p12 cD; p101 FP
HOLLINGHAUS
---(h) p98 AT
HOLLINGSWORTH
D.A. p12 cB; p27 CZ
Sarah p62 cB
HOLLOWAY
J. p58 s22
W.J. p13 cC; p101 TP
HOLMES
Add. p58 MV
Asa p32 s25; p8 cD
Abraham p32 s25; p8 cD; p15 cA
Capt.p8 cD
Colonel p8 cD
Elizabeth p8 cD
G.B. p32 s26
G.W. p72 s8, 9, 13; p10 cA
Geo. p58 s31
George p32 s25; p8 cD
I. p42 s11; p68 s7, 13
Isaac p16cC
J. p54 s32; p58 s31
J.A. p72 cC
J.M. p72 s14; p13 cA; p58 MV
John p8 cD
John M. p10 cA
Joseph p32 s25; p15 cA and D
p8 cC and D
L. p36 s10
Martha p8 cD
Mary p8 cD
---Mr. p8 cC
Obediah p8 cC
R. p32 s25, 27,30
Sarah p8 cD
Sinthia p8 cD
Susan p8 cD
W.F. p36 s9
HOLT
Dorcas p9 cA
(see Culbertson)
HOOBLER
A. p42 s8, 14
D. p42 s8
I. p52 s8
J. p42 s26
Noah p48 s12
Samuel p42 s2
HOOPER
Wm. p64 s27
HOOPTER
---(h) p48 s6
HOPEDALE
---p36 s8
Jail p98 HD
Normal school campus p98 HD
HOPKINS
T. p62 s23, 29; p81 MF
Thomas p62 s24; p62 cB
HORMAN
John p12 cB
HOST
James p46 FN
HOSTE
J. p36 s5
HOSTERMAN
S. p42 s7
HOTEL
p81 MF
HOTZ
M. 87 s4
HOUGE
R.S. p40 SC
HOUGLAND
J. and J.K. p52 s14
James p46 F.N.

HOUSE
---p36 s10
W.F. p36 s9
HOUSER
John p15 cC
W.F. p36 s2; p16 cC
W.L. p101 s35; p12 cA and C
W.M. p27 CZ
HOWARD
J. p12 CZ
James p12 cA and C
HOWELL
A. p62 s17
Geo. p81 MF
J. p81 s1
Jas. p16 cD
Joseph p58 s16; p15 cC
S. p42 s11
HOWES
Jane (Mrs.) p14 cC
Robert p14 cC
Robt. p87 s10
W.M. p14 cC; p16 cD
HOWSEN
Catherine p81 SM
HOWSER
H. p10 cB
HOWTHORN
R.C. (h) p32 s23
HOYT
Anna Janette (see Lacey)p8 cB
HUAT
W.B. p98 HD
HUFF
---family p8 cC
Jacob p7 cD
James p7 cD
Jemima p7 cD
Joseph p7 cD
M. p76 s19
Prudence p7 cD
HUFFMAN
A. p27 CZ
HUGHES
p12 cC
D.L. (Mrs.) p28 CZ
E. p98 AT
E.H. p14 cB
J. and J. p91 s16
R.M. p14 cB
S. p91 s16
HUMMING
W. p81 s7
HUMPHREY
Col. p7 cD
HUMPHREYS
Wm. p68 s31,32 and cA
HUNTER
J.R. p27 CZ
HURFORD
A. p16 cC
Amy p36 s29
J.J. p36 s11
John p32 s9; p15 cA
HURLESS
G. p68 s34, 35 and cC
Jas. V. p68 cC
John H. p81 s1
---(Mrs.) p81 s29
HUSTON
E. p91 s35
J. p91 s35,36
R. p87 s21
HUTCHISON
J.C. (h) p62 s36
S.G. p32 s4
W. p62 s36
HUTCHINSON
W. p91 s1
HUTTS
M. p87 s10
H----
T----p62 s24
H----
J----p81 s15
I----
H--- p68 s25
ILER
J.W. p16 cD
INGLES
William p5 cB,D
IOOF
Hall p81 MF
IRONS
Barbary p87 s28
Jane p64 s28
T. p87 s22,28
IRVIN
E. (Mrs.) p81 s32
M. p81 s31
N. p81 s31
E.(Mrs.) p81 s2
IRWIN
Elizabeth p16 cD
ISH
B. p98 HD
I---
J---p81 s34
J----
C.L. p64 s29
J----
Mc C p68 s8
JACKMAN
C. (Mrs.) p72 s25
J.W. and C.(Mrs.) p72 s25,30
JACKSON
Andrew p7 cD
C. p32 s6,12
G. p32 s20
President p6 cC
----p7 cA
JAMES
S. p58 MV
S.T. p13 cA
JAMESON
Margaret (Mrs.) p12 cC
JAMIESON
J.M. (Rev.) p16 cD
JAMISON
Andrew p32 s13,19; p15 cA
B. p36 s16
Clarissa p36 s23; p16 cB
J.C. p54 s15
J.M. (Rev.) p98 HD
James B. p54 s11; p15 cA
Jno. C. p54 s10,11, 18
John C. p54 s4; p15 cA
M.S. p54 s10; p15 cB
Margaret (Mrs.) p12 cC
S. p54 s27
Walter p54 s5,10
Wm. p54 s27
JARVIS
Jacob p12 cB; p27 CZ
JEFFERSON
Co. organized p9 cB
Mr. p6 cB
JEMISON
G.M. and K (Misses) p27 CZ
K. (Miss) p27 CZ
JENKINS and PETTAY
---- p87 s14, 15
J. p87 s16,22
J.B. p87 s9, 15
JOBES
J.M. p32 s9
Samuel p15 cA
JOHNSON
A. p58 s35; p68 s9
Albert p32 s27
Alex p42 s2
Andrew p68 s15
B.H. p64 s10
Benjamin p7 cB
Benjamin H. p13 cD
E. and Fribly p62 s34,35
E.L. p32 s7,8, 13
E. (Mrs.) p46 GT
Elmer p13 cD
F. p81 MF
G.M. p13 cA; p81 SM
George M. p13 cD
H.V. and W.B. p58 s17; p15 cD
I.L. p64 s22,23
J. p42 s13; p58 s1, 18
J. and A. p42 s13
J. p32 s20 (ss W.G. Johnson)
J.L. p81 MF
J.P. (Mrs.) p27 CZ
J.R. p91 s5
J.W. p64 s23
J.W. (Rev.) p98 HD
J., J. and A. p42 s20
Jas. S. p16 cD
Jno. p54 s30; p15 cC
Joel M. p13 cD
John p9 cA; p15 cD
M.Q. p36 s28
--- (Mrs. p28 CZ
R. (Mrs.) p105 DV
Samuel p54 s23; p12 cA;p15 cA
T. (h).p91 s5
W. p58 MV; p62 s31
W.B. p58 s17; p15 cD
W.C. p91 s10
W.G. p32 s20
W.H. p36 s5
Wesley p7 cB; p9 cD
William p7 cB; p9 cD
William and (h) p81 SM
W.H. p16 cC
W.L. p16 cD
JOHNSTON
J. p42 s20
J. and A. p42 s19
J. and Baker p76 s24
J.E. p72 s18
J.R. p54 s2
S.R. p76 s24
W.B. p13 cA

JOLLEY
C.S. p72 s6,31
P. p98 HD
JOLLY
L. (Mrs.) p48 FA
P. p48 FA
Philip p16 cD
JONES
Barach D. p7 cB
J. p36 s17; p40 SC
J.H. p13 cB; p40 SC
John J. p16 cD
Margaret p107 cC
---(Mrs.) p27 CZ
I. (Mrs.) p101 TP
N. (Mrs.) p27 CZ
R. p42 s23
Rachel p9 cC
T. p87 s36
William p7 cB; p9 cC
Y.H. (Dr.) p27 CZ
---(Mrs.) p81 MF
JUMP
J. p81 s32
JUMPS
John H. p54 s10; p15 cA
JUSTICE
Adeline p98 AT
J.F. p14 cB; p98 AT
J----
R---p81 s33
KAIL
H.W. p48 s2
J.R. p42 s24
M. (Mrs.) p105 NJ
KAILE
J. p36 s16
KAIRNS
Timothy p40 SC
KANE
M.J. p98 AT
W. p27 CZ
KARR
J.M. p91 s23
KATERING
E. p107 s34
J. p107 s34
T. p15 cB
KEARNS
T. p72 s2; p40 SC
KELLEY
p36 s13
KEMERLING
p16 cA
KENEDY
J.C. p40 SC
KENNEDY
Store p62 s7
Francis M. p62 cD
Josephas p16 cD
(h) p64 s30
A. p62 s31
Abraham H. p7 cC
Adolphus J.S p62 cC
Ahio p62 cC
Ahio and sons p62 cC
Angelina p9 cB
Artimus B. p62 cC
C.M. (Misses) p27 CZ
C.G. p81 MF
C.J. (h) p64 s30
Christian H. p7 cC
Christina Elizabeth p7 cC
D. p68 cD
David p7 cC
David W. p7 cC
E.S. p14 cA
E.S. and C.J. p64 s30
Elizabeth p7 cC
Howard p7 cC
Ida M. p62 cC
J.E. (Dr.) p13 cB
J.G. (Dr.) p12 cB; p40 SC; p46 FN
J.V. p81 MF
Jackson p64 s8,14; p7 cC; p13 cD
Jackson (Mr.) p9 cB
Jackson (Mrs.) p9 cB
Jacob J. p7 cC
Jane p9 cB
Jane (McCullough) p62 cC
Jane (Mrs.) p7 cC; p62 cC
John L. p7 cC
Julia A. p7 cD
Loretta J. p62 cC
Louis J. p62 cC
Lydia M. p7 cD
M.B. p36 s19; p16 cC
M.S. p12 cC; p27 CZ
Maggie C. p62 cC
Maranda p62 cC
Maria p7 cC
Mary A. p7 cC
Mary Ann p7 cC
Mary L. (Mrs.) p62 cB
Mathew p7 cC
Napoleon B. p7 cC
Ahio H. p7 cC
Phillip H. p7 cC
R. p62 s19
R. and S. p62 s19
R.M. p7 cC; p9 cB; p 62 s13; p62 cC
Return M. p7 cC
Robert p62 cC; p7 cC
S. p26 s25
Salathiel p7 cC; p62 cC
Scott M. p9 cB
Sophia (Mrs.) p62 cC
Thomas J. p7 cC
Thomas W.A. p62 cC
William C. p7 cC
Citizen J. p7 cC; p14 cA
KENT
A. p64 s3, 4
Absalon p13 cD
J.H. p64 s15,16
John H. p13 cD
Margaret p13 cD
O.B. p28 CZ
Ruth J. p13 cD
W.W. (Dr.) p36 s26
KERBY
James p46 FN
C. p46 FN
KERR
A.B. p54 s23
Alex p12 cC; p15 cB
J. p28 CZ
J.C. p36 s17; p16 cB
J. (Rev.) p28 CZ
James p32 s2; p91 s25
John S. p12 cD
M. (Mrs.) p27 CZ
R. (Rev.) p105 NJ
Robt. p16 cA
S. p32 s8
Sallie p91 s17,18
T.H. p32 s2,8; p15 cA
KESSEY
C. p54 s30
James p54 s30
KETTERING
E.W. p15 cB
KEYSER
J.E. p15 cA
KIBBLE
Julia p95 HV
Julia A. p95 HV
KIDWELL
Alaxi p64 s16
Alexander p14 cA
Matilda (Mrs.) p14 cA
Sarah (Mrs.) p62 cB
W. p64 s7, 16, 17
W.H. p62 s1
William p7 cB
Wm. p9 cD
Wm. H. p62 cB
KILGORE
Ellen p101 s35
KIMMEL
A. p48 s17
F and W. p48 s19
Jonathan p48 s7, 13
S. (Mrs.) p48 FA
T. p72 s25
W. (see F.and W.) p28 s19
KIMMELL
F. p48 s19
KINDALL
Geo. p64 s16
KING
H. p48 s18; p64 s12
Hamilton p48 s19
J. p91 s10
John P. p81 S.M.
KINSEY and CO.
---p27 CZ
and Mansfield p12 cB
and McConnell p12 cD
G.B. p32 s1
Geo. B. p15 cA
K.W. p12 cC; p27 CZ
O.P. p12 cD; p101 FP
K.W. p28 CZ
KIRBY
and Westhafer p87 s22
KIRK
(h) p95 HV
Ann p87 s12
B.E. p27 CZ
KIRKPATRICK
Elvira H. (Mrs.) p62 cA
Esther A. (Mrs.) p62 cD
J. p58 s25
---p62 s11
G.W. p62 s5
H. p62 s4; p91 s12
Hannah J. p62 cA
Harrison p62 cD
Isabell C. p62 cA
J. p62 s6, 12, 31
J. Allen p62 cD
J.C. p62 s5
James B. p62 cA

John W. p62 cA
Mary A. p62 cA
Mary E. p62 cD
Robert G. p62 cA
Robert Mc. p62 cA
Robert G. and sons p62 cA
Sarah E. p62 cA
W. p62 s36
William A. p62 cA
William R. p62 cD
Wm. A. p62 cA
KNIGHT
Eliza p64 s3
I. p64 s3
W.M. p64 s20
KNISLEY
E. p81 s16
J. p27 CZ
KNOUF
p72 s25
KNOUFF
F. p40 SC
J. p40 SC
KNOX
E. p98 AT
John Esq. p14 cD
J. (h) p91 s12
James p12 cD
Jas. p87 s18
M.M. p101 FP; p12 cD
Mary p101 FP
Samuel p101 FP; p12 cB
Samuel (hon) p12 cB
T. (h) p64 s3, 9
W. p28 CZ
Wm. Sr. (Rev.) p14 cC
KOTHE
J. p95 BW
KOUGLER
--(h) p58 NT
KUHN
A.H. p105 NJ
KYLE
D. p48 s13
M. (Mrs.) p36 s10
Thomas p32 s27; p15 cA
W.L. p36 s6; p16 cB
Wm. P. p36 s25; p16 cC
KYSER
H. p32 s3, 9
L----
Mc.C. p68 s8
L----
W.R. p62 s24
LACEY
Anna J. p68 s8, 9
Anna Janette p8 cB
H.B. p68 cA
John M. p8 cB
John S. Major p8 cB
LADD
p15 cA
LADY
James p16 cA
LAFFERTY
---p15 cC
E. p54 s27
F. p58 s13
G. (h) p62 s10
H. p58 s13
John (h) p54 s27, 33
Jos. p62 s10
Joseph p62 s4 and cB
LAIRAMORE
J. p81 MF
LAIZURE
A. p62 s7; p64 s8
E. p27 CZ
Lurilla M. p14 cB
W.C. p12 cA
LAMB
L.B. p46 GT
LAMBRIGHT
H. p87 s28
LANDS
owned in Co. 1873 p11 cA
refused p4 cD
LANNING
E. p98 AT
E. Elizabeth p14 cB
LANTZ
Anna E. (Mrs.) p62 cC
J.N. p62 s24 and cC
John p62 s19
Olive J. p62 cC
R.W. p62 s31
S.M. p62 cC
Sarah (Mrs.) p62 cC
LAPORT
A. p87 s16
George p5 cB
LATHAM
Elizabeth (Clark) p107 cC
J. p91 s25; p81 MF
J. (Hon) p62 s16
James p107 cC
John p12 cB; p81 cD
John (Hon) p107 cC
L.D. p91 s28,29
Maggie J. p107 cC
Mary p62 s29
Mary (Mrs.) p107 cC
Orie A. p107 cC
LAUGHLAND
R. p52 s13
H.C. p48 FA
LAUGHLIN
R. p54 s18
LAUGHNEGE
E. p68 s17
LAUGHRIGE
Edward p72 s17
S. p72 s13
LAURGHRIDGE
A.W. p72 s3
LAUTHERS
Jas. p76 s37
Jno. p76 s37
LAUTZ
John p8 cD
Mary p8 cD
Peter p8 cD
LAW
I. p105 DV
Isabell p105 DV
J. p105 DV
J.K. p16 cD
Jacob (Wagon & Smith Shop p105 DV
John B. p76 s25
John Q. p76 s11, 12; and cC
R.B. p72 s15
W.B. p72 s15; p76 s25,37 & cC
LAWRENCE
G.J. (Mrs.) p27 CZ
I.A. p54 s26; p15 cC
L. p91 s22
Wm. p91 s23
LAYPORTS
A. (h) p68 s14
LAYPORT
H. (Mrs.) p101 TP
I. p68 s14
Wm. (h) p68 s14
LeMASTERS
E. (h) p48 s23
LEAS
G. p36 s28
LEASE
J. p36 s28
W. p42 s8
Wm. p42 s9
LEE
A.D. p72 s31; p13 cB; p40 SC
J. p58 s11
J.M. p13 cB; p40 SC
James p58 s16
Jas. p58 s17
Jonathan p13 cB
R.D. p52 cD
Robert p15 cC
T.N. p52 s34
LEECH
John p36 s5
LEEPER
J. p91 s17
LEFFINGWELL
Charlotte p76 s18; p76 cB
Wm. C. p76 cB
LEGGETT
T. p98 HD
W.B. p40 SC
LEMMON
Amon p12 cB
Griffeth p32 s11; p14 cD
Wm. p95 HV
LEMON
A. p27 CZ
R. (Mrs.) p27 CZ
LESLEY
----p36 s15
LESLIE
----Mrs. p28 CZ
W.C. p12 cA
LESTER
J. p91 s5
LEVENGOOD
Geo. p42 s14
J. p42 s8, 14
LEWIS
C. p62 s23
J. p36 s27; p52 s1
J.G. p46 GT
J. Jr. p52 s2
Joseph p52 s2
Lidia p58 NT
Lydia p46 GT
Mary p91 s30
Mary A. (Mrs.) p62 cA
R. p36 s26
T. p48 s14; p46 NR
Thomas p48 s14; p46 NR
William R. p62 cA

LEWTON
J. p52 s28
L. p28 CZ
Lewis p12 cA
LIGGET
W.W. p98 HD
Isaac p16 cA
J. p98 HD
S. p42 s17, 23
T. p16 cD
Wm. M. p16 cD
LIGHTNER
J. p32 s17
J.H. p68 cC
J.S. p68 s4, 34 and cC
Saml. p68 s34, 35 and cC
Wm. p68 cC
LINARD
A. p87 s16
R. p87 s11
LINTON
B.H. p12 cA and C
LIPSEY
E. p91 s16
LISLE
John p52 s8,14 and cB
LOCK
T. p48 FA
LOGAN
Alex p87 s12
Alexander p14 cC
J. p62 s34
John p91 s4
John & son p81 SM
Chief (indian) p5 cC
M.J. (Mrs.) p14cC
Mingo chief p4 cB
LOGAN'S
Knob p87 s12
LONG
A. p95 BW
E.M. p95 BW
G. p72 s9
J. p87 s10; p105 DV
J. (h) p76 s13
J.M. p48 s12
Jacob M. p16 cD
O.H. p95 BW
O.H.P. p95 BW
W. p76 s32
LOOFBOURROW
J. p54 s6
Wm. p15 cB
LOVE
George p58 s4; p64 s20; p15 cD
J.C. p52 s19,20 and cB
R.M. p58 s34
LOWMILLER
A. p48 FA
Alpheus p48 FA
B. p42 s26,27
Henry p48 s33
John p48 s33
LOYD
R. p98 AT
LUCAS
D. p48 FA
H. p48 FA
J. p48 FA
J.P. p12 cA; p28 CZ
T. p48 s7
LUKINS
J.C. p64 s29, 35
LUKE
Delila p46 GT
LUKENS
Eli B. p16 cD
J.C. p81 s13: p87 s18
Jacob p81 s31
Joseph G. p16 cD
LUKINS
Eli p81 s32
J.C. p87 s6
LYDE'S
Pleasant Home p64 s30
LYLE
David p32 s29, 23
G. p40 SC
G. (Dr.) p40 SC
Jane p48 s20
Mattie (Miss) p13 cB
LYNCH
P. p12 cC
LYNN
Taylor p32 s22,28
LYON
P.P p87 s26
R. p98 HD
R.P. p87 s26
S. p87 s33
LYONS
A.E. p68 cD
D.W. (Mr.) p9 cD
G.W. p16 cC
J. p68 s3, 4
J.B. p12 cA; p27 CZ
John p76 s21
M. p27 CZ
R. p101 s35, p28 CZ
Robert p12 cA
M---
S. p101 s35
MACK
S. (Mrs.) p95 BW
Samuel p76 s1, 2; p76 cA
Samuel I. p76 s25 and cB
MADISON
Mr. p6 cC
MADOX
Mary L. p32 s14
MAFFETT
M. p54 s21
MAGGIE'S
Mt. p87 s34
MAHAN
N. p64 s23
MAHOLM
A.M. p52 s9 and cC
James p52 cC
T. &T.B. p52 s34
T.B. p52 cC
MAIL
contractor, U.S. p8 cB
MALTERNEE (Mallernee ?)
H. p91 s29,30
MALLERNEE
L. p68 s7
L.C. p14 cA
Lovina p14 cA
W. p91 s30
Wm. R. p14 CZ
Levi p62 s12, 15, 17, 18
MALOY
W.T. (Rev.) p27 CZ
MANBECK
G. p48 s8
J. and G. Tedrow p42 s18
J. Sr. p48 s20
J.(see Wm. Manbeck) p48 s21
Jonathan p46 NR
Joseph p46 NR
S. p46 NR
Wm. p48 s1
Wm. J. p48 s21
MANFIELD
Grocery p32 s27
MANLEY
John p95 HV
Mrs. p28 CZ
MANSFIELD
and Kinsey p12 cB
D.W. p36 s7; p16 cC
H.O. p72 s8,9 15
J. p54 s11, 17
T.H. p16 cD
W. p36 s2; p16 cC
W.H. p98 HD
Wm. H. p16 cD
MAPLE
G. p28 CZ
Grove & Fountain Spring Farm p87 s29
Grove Farm p62 s18, 24
Valley Home p62 s4
T. p95 BW
MARCHBANK
J. and N. p98 HD
MARENA
L. p52 s26
MARKLEY
J. p72 s2, 33
D. (h) p48 s15
John p48 s21; p46 NR
M. p48 s15
MARSH
W. p27 CZ
MARSHAL
John p12 cA
J. p54 s6; p28 CZ
MARSHALL
A.W. p81 MF
C. p52 s19; p52 cA
J. p52 cA
Jacob p15 cB
John p12 cA
MARTIN
A. p48 FA
A.C. p6 cC
A. (Dr.) p48 FA
Est. p107 s34
Geo. p54 s24
J. p32 s18, 24; p101 s35; p107 s34
J.H. p54 s18
Jesse p32 s26
John p32 s13; p46 GT
Mrs. p98 HD
S. (Mrs.) p27 CZ
MASTERS and DUNNING
--- p10 cA
Joseph p58 MV
T. p58 MV
W. p58 MV
W.M. p58 MV

MASTERVILLE
plotting of p10 cA
MASTIN
Robert p42 s23; p16 cA
W.M. p42 s18
MATHESS
H. p62 s35
MATHEWS
p40 SC
MATSON
J. p32 s6
John p32 s15
M. p95 HV
T.G. p32 s7; p15 cA
T.G. p32 s7; p15 cA
MATTANY
R. p81 s4
MATTERN
A.p36 s21, 26, 27; p28 CZ
John p52 s32
L. p81 s25
MATTERS
William p91 s10
MATTIE'S
Mt. p87 s34
MAXWELL
A. p36 s21
Allen p16 cC
J.W. p48 FA
Jas. p87 s9
W.C. p52 cB
W.G. p52 s10
MAYNARD
N. p76 BW
McADAMS
Jas. (H) p54 s20
T. p62 s6
McADOO
Mortimer p12 cB
Mrs. p40 SC
W. p40 SC
William p13 cB
McAFEE
Jas. p48 s19; p46 NR
McALENEY
J. p16 cD
McBEAN
John S. p12 cB and C
John S. M.D. p12 cB and C
--- p27 CZ
McBETH
D.J. p76 cD
J. p76 s30
John & Joseph p81 s3
Joseph p15 cD
McBRIDE
A. (h) p62 s16
R. p62 s17
Sarah p98 AT
V. p62 s28
W. p62 s22
McCALL
C. p58 s35
J.M. p98 AT
W. p98 AT
McCAITTEY ?
W. p81 s17
McCARTY
J.A. p72 s9 and cC
Wm. p58 MV
McCAULEY
Booth p76 cB
John p76 s1, 3
R. p76 s25, 27
R. and S. p76 s6, 12
Robert p76 s26 cA
Wm. p76 s18 and cB
Wm. P. p76 s12
McCLAIN
J.F. p72 s1, 7
J.I. (h) p72 s7
John E. p13 cB; p72 cD
McCLANE
J. and S. p52 s17
McCLEARY
C.A. p32 s16; p12 cC; p14 cD
E. (h) p32 s17
McCLINTOC
Eliza p68 s32 and cD
McCLINTOCK
J. p81 s9
James p101 TP
Jas. p87 s22
Jonathan p81 s15
Margaret p68 s33
McCLURE
J.C. p105 NJ
McCOLLAUGH
John p52 s34
McCOLLOCH
Mrs. p98 AT
McCOMBS
D. p68 s27 and cB
J. p68 s27
Margaret Ann (Miss) p8 cC
Wesley p52 s26
Wm. p52 s26
McCONNEL
G. p62 s22
--- p101 TP
McCONNELL
and Kinsey p12 cD
and Murphy p62 s35
B. p87 s11
E. p28 CZ
Ezra p12 cA
G. p62 s30
Jas p27 CZ
John p58 s5; p98 AT
S. p36 s6
S.B. p12 cC; p27 CZ
Sarah S. (Miss) p12 cC
Susan p27 CZ
Wm. p27 CZ
McCORMACK
R.A. p12 cC
S. p28 CZ
Samuel p12 cC
McCORMICK
R.A. p12 cC
Samuel p12 cC
McCORY
Matthew p52 cA
McCOY
A.W. p81 SM
E. p58 s1; p15 cD
F.W. p81 MF
John p58 s1; p15 cD
Mathew p52 s2
W.H. p27 CZ; p28 CZ
McCRACKEN
Jane p9 cA
John p9 cA
Margaret p9 cA
Martha p9 cA
Mary p9 cA
Nancy p58 s4; p9 cA; p15 cD
Robert p9 cA
Wm. p9 cA
McCREA
Mrs. p28 CZ
McCREADY
M. (Mrs.) p27 CZ
McCULLOUGH
(h) p87 s22, 28
A. p76 s14
Amos B. p14 cC
Anna (Mrs.) p14 cC
David p76 s15
F. p105 DV
Fletcher p14 cC
J.B. p87 s35
James V. p14 cC
Jane p62 cC
John S. p14 cC
Julia p7 cC
Julia A. p62 cC
L. p76 s15
M.A. p105 DV
Martha (Miss) p7 cC
Mary M. (Miss) p14 cC
Mrs. p101 TP
W. p87 s34
William p7 cC; p62 cC
William H. p14 cC
William (Rev.) p14 cC
McDEVITT
T.R. p72 s6
McDICKERSON
--- p16 cA
McDILL
Thomas p81 s33
McDIVITT'S
J. (h) p72 s35
J.W. p68 s9, 10
Lyle p72 s11
McDOWELL
Hannah p15 cD
Samuel p15 cD
William p58 s24
William (h) p58 s18
McELRAVY
--- p107 s34
Eunice p95 HV
McELROY
---p98 AT
J. p36 s4
John p68 cB
McFADDEN
see Moore, Hanna p101 s35
A. p12 cB; p27 CZ
Alex p54 s21, 22; p12 cC; p15 cA
Alex J. p12 cC
B. p27 CZ
Geo. p54 s3; p15 cB
H.H. p12 cC
H.S. p12 cA; p27 CZ
J. p54 s3, 17
J.J. p58 s11
J.L. p54 s2
John p54 s2; p12 cC; p15 cB
Robert p68 s3

S. p54 s21; p58 s16, 17
S (h) p54 s9, 15
Sam p58 s23
Sam of James p58 s17
Samuel p15 cB & C; p16 cA
Sarah (Miss) p107 cC
T. p15 cC
Thompson p54 s9, 15
W.F. p64 s28
Wm. p68 s9

McFARLAND
A. p58 s36
Andrew p15 cD
R. p58 s35
W. p58 s36
William p15 cD

McGAVERN
J.H. p40 SC

McGAVRAM
J.H. p13 cB

McGAVRAN
S. p46 NR
W.H. p72 s8, 9

McGEE
(h) p32 s21
J. p42 s17; p62 s25
Julius p81 MF

McGILL
J. (h) p81 s8
John p16 cD
R. p81 s2
Thomas p16 cD

McGINNIS
John p12 cC

McGLEARY
Mary A. p32 s12, 18

McGLELEN
Andrew p76 s7

McGONAGLE
Wm. p15 cB

McGONIGAL
T. p81 s26

McGREW
E. p98 AT

McGUIRE
J.W. p91 s31
Sampson p76 s30

McHINDES (see Hindes, S. McNary)
Samuel p68 cB

McHROY
G. p68 s19; p68 14, 20

McILROY
G. p15 cC
George p105 DV
T. p105 DV

McKEAN
C. p95 BW
G.T. p95 BW
J.A. p95 BW

McKEE
J. p36 s25, 26; p52 s31, 32
J. & H. p36 s26
James and John p42 s3
John C. p16 cA
R. p101 s35; p15 cB; p28 CZ
X. p52 s7; p101 s35

McKELVEEN
John p72 s36

McKEOWN
A. p91 s35

McKIBBINS
G. p62 s1

McKINNEY
E. p68 s33
N. p68 s1, 2
O. p68 s1

McLANDSBOROUGH
James p72 s1,6 and cB
John p72 s1,2,5,32,33 and cB

McLANE
Mary p58 s35; p15 cD

McLAUGHLIN
K.P. p32 s27

McLEAN
Matilda p98 HD
Samuel p48 s17

McMANIS
Wm. p15 cA

McMANNES
J.J. p32 s24;p15 cA

McMANNIS
---p15 cB
R.H. p15 cA
R.M. p32 s1, 7

McMANNUS
J. p107 s34

McMATH
David p12 cD
John p27 CZ
S. p101 FP
Wm. p101 FP

McMILLAN
William p14 cA

McMILLEN
(h) p64 s20
C. (Mrs.) p105 NJ
John Jr. p64 s20
John Sr. p64 s20
R. p58 s35
T. p64 s27
T. and J. p81 s1, 7; p105 DV

McMILLER
and Welsh p105 DV
R.N. p105 DV

McMILLIN
---p76 s30
F. p76 s15
H. p81 s33
J. p81 s34; p105 DV
Jas. & J.M. p76 s36
R. p98 AT
Thomas p16 cD

McNABB
Sarah (Miss) p8 cD

McNAMEE
--- p101 FP
A. p91 s7,13

McNARY
M.R. p48 s2, 32
T. p42 s5

McNEELY
Cyrus p5 cB; p16cD; p98 HD

McPECK
G. p52 s20
George p52 s23; p8 cB
J.E. p52 s17 and cB
Nathan p52 cB

McPEEK
A.W. p101 TP
R. p101 TP

McPHERSON
G.W. p27 CZ

McROBIE p12 cA

MEALEY and Adams
---p12 cC
A. (Mrs.) p28 CZ
Frank p12 cA and C

MEANS
Mrs. p28 CZ

MECLINTICK
Jonathan p16 cD

MEGAW
J. p54 s6
Jacob p52 s1 and cA
James p52 s1 and cA
Sam p52 s8
Samuel p52 cB

MEGRAIL
J. p32 s6

MEHOLLIN
John p54 s21,27,34 ; p15 cC
p64 s5
Samuel p15 cC

MELARY
J.R. p76 s25

MELDRUM
Mary D. p14 cB
R. p87 s16,18
Rebecca J. p14 cB
T. p87 s16
T. (Mr.) p14 cB
Thomas p14 cB
Thomas D. p14 cB

MELOY
W.P. p12 cC
W.P. (Rev.) p12 cC

MERCER
I. p32 s10
Isaiah p14 cD
J. (h) p32 s10
N.M. p32 s11; p14 cD
R. p95 HV

MERCHANT
J.S. p16 cC; p98 HD

MERRIMAN
C. p98 HD

MERRYMAN
C. p36 s16
John p52 s26 and cA
N. p101 TP
Robert p32 s29, 30

MESSENGER
J.C. p95 BW
J.G p95 BW
James p95 BW

MESSMAN
J.C. p76 BW

METCALF
Vachel p9 cD

MICHAEL
Dennis p36 s6
D. p36 s12
Dennes p16 cC

MECHATUS
A. p58 s22

MIKESELL
A. p48 FA
D. p48 s35
J. p48 s5; p52 s35
Jesse p48 s2
Joseph p48 s35

MIKSELL
D. p42 s29
J. p48 FA
S. p48 FA

MILFORD
T.J. (Rev.) p14 cA; p98 AT
MILL
---p91 s17
Dunning and Master's p10 cA
grist and saw p87 s36
MILLAGAN
J. p64 s10, 11
MILLEHOMMO
---p4 cB
MILLER
A. p42 s15; p48 s33; p87 s9
Adam p42 s19, 30 p16 cA
Asa (h) p87 s15, 16
D. (h) p42 s20
E. Jr. p36 s2
E. (Mrs.) p46 NR
G. p40 SC
H. p42 s26; p48 s8
H.A. p42 s15; p16 cA
Henry p42 s21; p16 cB
J. p42 s20; p68 s15; p87 s15
Jacob p105 NJ
Jacob K. p16 cA
James p76 s19
John p42 s20; p48 s32,33; p16 cA
K. & P. Wining p105 NJ
Lightner & Sons p46 FN
M. (h) p105 NJ
N. p87 s3, 9
R.A. p16 cB
T. p105 NJ
W. p27 CZ
Wm. p68 s4,34, cC; p16 cD; p46 FN
MILLIKEN
M. p64 s6; p15 cC
Michael p54 s34
William p13 cD
MILLS
E. p62 s18, 23
E. Jr. p81 MF
E. (Mrs.) p42 s7
Elias p17 cC
Elizabeth L (Winrod) p107 cC
Ella F. p107 cC
Eveline C. p107 cC
G.W. p107 HA; p72 s29
H. p42 s1
Harriet O. p107 cC
Henderson S. p107 cC
I.J. (Mrs.) p107 cC
Isabella Jane (Glenden) p107 cC
Isabella Jane p107 cC
Jesse L. p15 cD
John p36 s36
Lovina p107 cC
Lozia Belle p17 cC
Margaret (Jones) (Clevenger) p107 cC
Martha M. p107 cC
Mary E. p17 cC
Mary J. (Brown) p107 cC
Milford W. p107 cC
R. p81 MF
Sarah Alma p107 cC
Theodore C. p107 cC
W. (h) p58 s34
W.H. Harrison p17 cC
MINER
Wm. p46 NR
MINERD
D. p72 s1
MINICK
M. (Mrs.) p95 BW
MINNEY
J. p87 s29
Jacob p14 cC
Margaret R. (Mrs.) p14 cC
MINNICK
Wm. p40 SC
MINOR
M. p48 s19
MINTEER
James D. p14 cB
W.G. p98 HD
MINTER
Joseph p32 s29
MINTERR
W.G. p16 cD
MINTIER
David p32 s29
James p32 s29; p14 cD
MISER
J.W.K. p16 cA
John p16 cB
W.J. p42 s2
Wm. I. p42 s2
MISLER
J. p42 s26
MITCHELL
---p64 s2
C. (Mrs.) p36 s4
D. p15 cB
David p54 s32
J. p32 s22
J.D. p15 cB
J.M. p91 s28
Jas. p16 cB
John D. p54 s32; p15 cC
Margaret p15 cC
R. p15 s6 and cB
R. (h) p54 s33
R.H. p54 s33
Robert p52 s7 and cA
MOFFIT
Allen p7 cB
John p7 cB
MOLESWORTH
p64 s35
MONEYMORE
Ireland L'derry Co. p107 cD
MONROE
A. p62 s18; p81 MF
B. p81 MF
Twp. organization p10 cB
MOODY
D. p40 SC
David p13 cB
T. p40 SC
Thomas p13 cB; p46 FN
MOOR
A. p105 DV
D. p105 DV
Epriham p105 DV
H. p48 FA
John p68 cD
Margaret p68 cD
MOORE
and Harrison p12 cB
Hanna & McFadden p101 s35
see Harrison & Moore p12 cB
A. p64 s12,17; p87 s18
A.B. p40 SC , tannery
A.V. p16 cC
Addie p62 cA
Albert p16 cD; p62 cD; p107 cC
Alice p62 cA
Allen D. p62 cD
Ann C. p62 cA
Ann (Mrs.) p105 NJ
B.B. (Dr.) p95 BW
Barbary p7 cD
C. p68 s25
Calvin Sherman p8 cD
Charlie p62 cA
David p36 s17
Elizabeth p62 cB
Emily L. (Mrs.) p62 cA
H. p48 FA
H.U. p36 s9
Henry p32 s17
J. p62 s7, 17 p87 s18; p28 CZ
J.H. p91 s16
J.J. p64 s26
J.M. p98 HD
J.W. p62 s11
Jacob p32 s12,15, 16, 17; p95 HV p8 cD
James p7 cD
James H. p62 cD
James Johnson p8 cD
Jane (Miss) p7 cC
Jas. p98 HD
John A. p107 cC
John Duncan p8 cD
John W. p62 cB
John p32 s18; p8 cD; p14 cD; p81 MF
Johnson p62 s18, 24; p62 cA
June p36 s17
L. p62 s6
Lidia Anna p62 cD
Lidia (Mrs.) p62 cD
Louisa (Mrs.) p13 cD
Lucinda p62 cD
M. p64 s21
M.C. p72 s13
Maggie p107 cC
Maggie J. (Mrs.) p62 cB
Manda M. (Mrs.) p62 cB
Margaret Loucella p8 cD
Mary p7 cC; p8 cD; p62 cB
Mary Bell p8 cD
May F. p107 cC
Nancy p95 HV
Nancy (Miss) p7 cD
R. p62 s25; p46 GT
Rebecca p95 HV
Robert p7 cC; p12 cA
Robert A. p62 cB and D
Ross Gibson p8 cD
S. p62 s11; p64 s22
S. and P. p64 s18
S.B. p95 HV
Samuel p8 cD; p14 cB; p62 cA
Samuel A. p7 cB; p9 cD; p13 cD p62 cB
Sarah (Mrs.) p107 cC
Sophia p62 cD
Steward p62 cD
T. p42 s26
Thomas p105 NJ
Thomas A. p62 cB
U. p62 s1, 7
W. p62 s18; p91 s22
W.D. p52 s26 and cB
William p62 cD

William M. p62 cD
Wm. p62 s13
MOOREFIELD
History of Twp. p5 cB
Village p62 s23
MOOREHEAD
S. and M. p36 s23
MORELAND
Thomas p95 BW
MORGAN
Alexander p16 cA
Colonel p9 cA
J. p40 SC
M. p32 s25, 30
Mrs. p58 s34
S.J. p95 HV
Sarah J. p95 HV
MORLAND
T. p95 BW
MORR
A. p81 s25
MORRIS
Charlotte (see Huff) p7 cD
Ellen p58 s10
J. p58 s17
J. and W. p91 s16
J.W. p32 s15; p95 HV
John p16 cA
Lottie p58 s10; p15 cD
Robert p5 cD
S. p87 s29
T.B. p64 s15
MORRISON
J. p91 s17
O. p81 s28
S. p81 SM
MORROW
J. p46 NR
MOUND
farm p62 s5
MOYER
D.E. p107 HA
MOZENA
J. p68 cB
MULL
David p48 s2
MULLIKEN
Sarah S. p13 cD
W. p13 cD
MUNTS
J.E. p32 s12; p15 cA
Wm. p32 s12
MURDOCK
J. p81 MF
MURPHEY
P. p48 FA
and McConnell p62 s35
L. p91 s5
MURRAY
Mrs. p27 CZ
MYERS
D. p81 s13
D.H. p81 s32; p16 cD
Henry p16 cC
S. p42 s3
W.G. (Prof.) p27 CZ
W.J. p12 cC
M---
G---p81 s16
H---p62 s17
J---p62 s18
R---p81 s4
T---p62 s16
NA
J, p42 s26
NARAGON
A. p42 s12
G. p46 NR
W. p42 s12
Wm. p42 s7
NARMAN
D. p36 s28
J. p36 s17
John p16 cB
NASBINDER
M.H. (Mrs.) p27 CZ
NASH
J. p62 s31
J.M. p64 s2
S. p64 s2
Sam'l p34 s32, 33
NEELY
B.C. p32 s3
NELSON
J. p27 CZ
NEW ATHENS
Business Directory p14 cA & B
NEW JEFFERSON
Location p5 cB
(Germano) p105
NEWELL
T. p95 BW
NEWHOUSE
and Gause p91 s11
NEWSPAPERS
Cadiz Sentinal p10 cC
Cadiz Republican p10 cC
NEWMAN
---p81 s34
NIBLICK
Albert p101 FP
J. p91 s28, 34
R.K. p12 cD; p101 FP
NICHOLS
G. (Mrs.) p27 CZ
NICHOLSON
A. p32 s15
J.J. p32 s10, 11, 15
Jane p14 cD
Mary J. p95 HV
T. p95 HV
NIXON
A.C. p72 s30; p13 cA
A.G. p107 HA
J.H. p107 HA
J.W. p72 s29, 30 and cB
NOBLE
Joseph p16 cB
NOFSER
Mrs. p46 NR
NORCROSS
A.H. p12 cC
NORMAN
D. p32 s27
G.W. p32 s15
NORRIS
Ellen (Mrs.) p13 cC
F.D. p101 FP
Jeremiah p13 cC
Mr. p5 cD
shoe shop p101 FP
NORTH
Township Org. p10 cA
NOTTINGHAM
Twp. Directory p13, 14
Twp. organization p10 cB
NUPP
G. p48 s7
G.P. p52 s10
Susan p48 s19, 20
O'BRIAN
D. p48 FA
OAK
Grove Farm p87 s3, 28, 30
Lawn Farm p87 s8, 14
ODONNEL
Mary p81 s27
OGDEN
E. p16 cB
H. (Miss) p36 s12
OGLEVEE
D. p62 s35
Eliza A. p58 s28
Eliza p15 cD
James p62 s35
R.E. p62 s35
W. p58 s29; p62 s35
OHIO
House, Moorefield p107 cD
OLD
College Campus p98 AT
Franklin Bldgs./Campus p98 AT
Kennedy Homestead p62 s13
Wallace Homestead p62 s5
Cash Store of Deersville p105 cD
OLDHAM
---p5 cD
OLIPHANT
A. p81 s26, 32
A.S. p64 s24
ORR
A. p48 s31
Bros. p48 s31
S. p91 s23
OSBORN
A. p72 s32
Charles p12 cA and B
J.D. p15 cB
J.J. p54 s8, 9
J.W. p54 s10
John p52 cD
Matthew p12 cA
Samuel p9 cC
OSBURN
John p52 s8
S. p52 s14
OSBURNE
H. (Mrs.) p27 CZ
OTIPHANT
A. p105 DV
OUERY
M. (Mrs.) p27 CZ
OURANT
Anne (Mrs.) p14 cA
Harriet p54 s33
J.K. p15 cC
J.W. p15 cC
James K. p54 s32
Washington p14 cA
W. p64 s5
OVERHAULTS
J. p76 s19
Joseph p76 s27
OVERHOLT'S
Joseph p95 BW

J. p72 s14
Joseph p95 BW
P. (Grist and Saw Mill) p95 BW
OWEN
Colonel p6 cB
PACKER
L. p91 s36
---Mrs. p95 HV
Storr p46 GT
Wm. A. p95 HV
PAGE
G. p76 s2
I. p76 s2
PAIGE
George H. p76 cC
PAINT
Shop p105 DV
PALMER
--- p107 HA
and Beckett p107 HA
A. p42 s24
A.J. p72 s36
Adam p52 s29; p72 s29; p13 cA; p107 HA
Andrew p14 cA
D.P. p64 s24
Geo. p68 cC
J.G. p52 s29 and cB
John p72 s6
M. p68 s34 and cC
Rachel (Mrs.) p14 cA
S. p42 s17
T.A. p13 cA; p52 cB
Wm. S. p13 cA
PARKER
J. p76 s14
James p76 cD
Jas. p76 s9
PARKINSON
T. p36 s4
Thos. p16 cC
PARKS
J. p81 MF
PARMER
Cath. p76 s8, 9
J. p76 s9
N. p76 s14
PARRISH
D.L. p98 AT
PARSONS
Baldwin p8 cD
PATERSON
W. p76 s7
Wm. p76 s7, 13
PATON
T.G. p28 CZ
PATTERSON
A. p36 s24; p16 cB
D. and S. p81 s4
D. and S.A. p81 s10
Isaac p68 s13
J. p54 s29; p76 s9
J.C. p54 s27; p68 cC
J. occ. by D. Kennedy p68 s32
John p68 s13
S. p81 s25, 34
S. (Rev.) p105 DV
Samuel (Rev.) p16 cD; p105 DV
W.M. p68 s2
Wm. p76 s12
PATTON'S
James Add. p40 SC
David p48 s13
G.W. p32 s22
J. p32 s22; p72 s31; p46 NR; p40 SC
J.H. p52 cC
J.W. p32 s17, 23
James p12 cB; p13 cB; p40 SC
Jas. p48 s13; p12 cB
John W. p14 cD
Joseph p48 s3
M.M. p48 s17
M.M. and J.H. p52 s17
R.J. p16 cB
R.T. p48 s3
Sarah p98 AT
T.S. p12 cA
PAUL
A.B. p6 cD; p16 cD
A.H. p98 HD
James M. p14 cB
S. p98 HD
Samuel p16 cD
PAULSON
J.F. p12 cC; p28 CZ
Jacob p98 AT
T. p64 s23
PAXTON
R. p36 s20
PEABODY
J. p58 MV
PEACOCK
E. p107 s34
Eli p107 s34; p15 cB
PEARCE
John S. p12 cB; p28 CZ
PEEPELS
J. p42 s12
PEEPLES
James (CB) p42 s26
PENN
--- p95 BW
A. p98 HD
D. p27 CZ
Jos. R. p16 cB
T. p42 s23
W.B. p95 BW
PEOPELS
--- p42 s25
PEOPLES
J. and P. p42 s23
James p16 cB
T. p42 s23
PERDUE
I. p91 s23
PERIGOV
A. p58 s6
PERKINS
J. p81 SM
PETERMAN
J. p46 GT
Jacob p46 GT
PETERSON
Daniel p7 cC
PETTAY and JENKINS
----p87 s14, 15
W.C. p13 cA
Wm. p101 FP
PETTIS
G. p64 s28
PETTY
E. p64 s12
H. p87 s15, 21
John p87 s20, 33
L. p87 s32
PFOUTZ
J. p95 BW
PHILIPS
A. p91 s25
Sarah (Miss) (see Carver) p14 cD
PHILLIES
R. p87 s20, 26
PHILLIP
J.O. p12 cA
PHILLIPS
blacksmith shop p101 TP
A. p87 s21, 33; p91 s31
D. p87 s34, 35
E.B. p32 s24, 30
Geo. p87 s34
J. p87 s20, 28, 33, 34; p28 CZ
J.D. p12 cA
L.W. p48 s31
N. (Mrs.) p101 TP
R. p87 s21
T. p87 s29; p101 TP
PHILPOTT
C. p32 s24
PHIPS
E.J. p81 SM
T. p81 SM
PHOUTS (see Fouts)
J. p68 s23
J.P. p68 s23
PICKERING
J. p62 s34
James p62 s34
W. p62 s5
PIERCE
Jacob p58 s12
PIUICLE
J. p81 MF
PINNICK
R. p27 CZ
Richard p27 CZ
PIONEER
life in Harrison Co. p6 cC
PITTENGER
H. p72 s3
J.W. p48 s18
Jacob p48 s13
S. p52 s11
PITTES
J. (Dr.) p81 s25
PITTIS
---p81 s33; p105 DV
E. p105 DV and cD
E.C. (Mrs.) p105 cD
Edward p105 cD
G. p68 s13; p105 DV
H. p81 s25
H. and (h) p105 DV
J. p81 s26
J. (office) p105 DV
John p105 DV
John (Dr.) p105 DV
Osee (Mrs.) p105 DV
R. p81 s25; p105 cD
R. and son p105 cD

Robert p105 cD
Robt. p105 DV
S. and J. p105 DV
S. (Mrs.) p105 DV
PITTS
T. p81 s28
PLAIR
J.W. p68 cA
PLEASANT
Home p91 s13
Home Farm p64 s24
Ridge Home p87 s12
Rural Home p87 s16; p62 s1
Rural Home Farm p81 s1
Valley (Farm) p62 s10,11; p87 s3
PLOWMAN
John C. p76 cA
PLUMER
D. (Mrs.) p98 AT
M. p98 AT
POCOCK
A.C. p40 SC
POET
Father land p87 s10
POLEN
J. p98 HD
POLLARD
Robert p28 CZ
POLLEN
W. p105 NJ
PONLSON
Jacob J. p14 cA
POPULATION
Table p11 cA
PORTER
A. p54 s8; p15 cB
(see J. Porter)
David p58 s7
Irwin p54 s8
J. and A. p54 s8; p58 s7; p15 cB
J.D. p54 s20; p15 cC
J.D. and S.B. p54 s14
Jas. p58 s12
R. p54 s8, 14, 20; p15 cB
(see S.T. Porter)
S.B. p54 s14 (see J.D.)
S.T. p54 s8
S.T. and R. p54 s14; p15 cB
Wm. p40 SC
POST
Frederick (Rev.) p4 cB
POST OFFICE
Feed Spring p81 s10
Laceyville p68 s8
Tappen p46 FN
POTTER
Daniel p4 cB
Gen. (Mrs.) p5 cD
POTTS
W. p42 s11
Wm. p12 cB; p16 cB; p27 CZ
Wm. O. p12 cB
POULSON
A. p64 s30
J.F. p12 cC
Jehu p54 s36
W.S. p16 cD
POWELL
John W. p42 s15
PRATT
Isaac p48 s13, 18
PRICE
D.A. (Mrs.) p105 NJ
H.L. p81 s9
J. p81 s10, 11
Joel p16 cD
L. p42 s3
T. p28 CZ
T.C. p14 cD
W.H. p95 BW
Wm. p95 BW
PRINDLEY
H.B. p16 cC
PROCTOR
---p6 cB
PROSPECT
hill p91 s24
PUGH
Aeneus p14 cA
E. p64 s11
J. p64 s18
John p9 cC
Rachel p14 cA
S.H. and H.R. p64 s10
PUMPHREY
hall p98 HD
B.W. p62 s28
N.B. p81 MF
PURTZELL
--- p64 s30
P---
F---p81 s34
R---p81 s34
QUELLEN
C. p87 s32
QUIGLEY
A. p107 s34
Albert p12 cA
QUILLEN
J.M. p91 s19
QUIN
D.J. p81 MF
QUINN
T.F. p12 cC
Q---
J----p62 s23
D----p62 s23
R---
AM p64 s32
R---
M.T. p68 s13
R---
J. (h) p101 s35
RABE
Wm. H. p76 s14
RAILROAD
Cadiz Junction p42 s23
Depot p42 s23
Tunnell p42 s29
Map of Ohio p21 and 22
Tunnell p76 s3
RALSTON
J. p42 s17
L.B. p42 s18; p16 cB
L.W. p42 s18;p16 cB
RAMSEY
A.M. (Dr.) p16 cD
A.W.(Dr.) p98 HD
H. p54 s15; p15 cC
J. p36 s1; p40 SC; p64 s6
John p16 cC
S. p64 s22,30
S. (h.) p87 s5
W. p64 s32; p28 CZ
Wm. p12 cC; p15 cB
Wm. M. p16 cC
RAMSOMER
T.W. p48 FA
RAMSOUR
---p48 s7
RANDALL
E. p91 s31
John p91 s31
Joshua p91 s1
N. p62 s26
RANKIN
Abigal p7 cA
David p7 cA; p9 cD
Elizabeth Jane p7 cB; p8 cA
Hester p7 cA; p9 cC
I. p58 s30
Israel p15 cD; p58 s30; p9 cD p7 cB; p8 cA and B
James p7 cA,B; p8 cA; p9 cC
Jane p7 cA,B; p8 cA
James Jamison p7 cB; p8 cA
Jesse p7 cA; p8 cA
John p7 cA
Margaret p7 cB; p8 cA
Mary p7 cA,B; p9 cC; p58 s19 p15 cD
Mathew p7 cA
Mitilda p7 cB; p8 cA
Nancy p7 cA,B; p8 cA
Samuel p7 cA
Sarah p7 cB; p8 cA
Susan J. p7 cB
Susan Jane p15 cD
Thomas p7 cA, B; p8 cA; p9 cC
Thomas Jr. p7 cB; p9 cD
William p7 cA,B; p8 cA; p9 cD
William Jr. p7 cA
Zaccha p7 cA
Zachariah p8 cA
RAPPITH
W.S. p76 s15
RASSEN
C.L. p91 s17
RAY
J. p27 CZ
T. p40 SC
REA
A.J. p54 s27,26; p15 cC
D. p32 s10
Dr. p9 cD
J.J. p15 cB
J.M. p36 s11
John C. p13 cA
John J. p54 s4
REAMY
I. p27 CZ
Isaac p12 cC
REAVES
--- p87 s9, 10
H. p91 s13
REED
Wagon and Buggy Works p101 FP
H. (Rev.) p9 cD
I.C. p101 FP
I.N. p13 cA; p101 FP
J. p36 s22, 28
R. p48 FA
W. p36 s11, 12; p48 FA
Wm. p16 cC
Wm. (Rev.) p9 cD

REEVES
Holliway p101 FP
REID
H.N. (h) p52 s4
Hugh p52 s5
John p52 s4
Mary A. p52 cC
REPPART
Wm. p32 s15
RESIN, WELCH, and CO.
---p12 cA
REST
C.B. (see Best) p16 cA
REYNARD
J. (Mrs.) p105 DV
Wm. p81 s7
REYNOLDS
E. p46 GT
L.J. p62 s28
REZIN, WELCH and CO.
--- p12 cA
RHEA
Thompson F. p13 cB
RICE
A. p58 MV
RICH VALLEY
Farm p62 s4
RICHARD
J. p87 s11
RICHARDSON
Jesse p46 FN
RICHE
T. p28 CZ
RICHER
D. p16 cB
RICHEY
Elizabeth (Mrs.) p14 cD
Harriet E. p14 cD
J.M. p54 s2
John p14 cD
John M. p15 cB
Julia A. p14 cD
Morrison M. p14 cD
R.G. p54 s2; p15 cB
S. p64 s32; p87 s2
Samuel p14 cD
Samuel M. p14 cD
T.J. p15 cB
Thomas p14 cD
William p52 cC
RIDER
---p5 cB
William H. (Rev.) p7 cB
RIDGEWAY
E. p87 s14
RIFE
D. p98 HD
David p16 cD
J. p27 CZ
RIGHTE
J.B. p27 CZ
RIGHTER
John G. p12 cB
RILEY
A. p64 s27
Abraham p13 cD
D. p7 cD
Francis p7 cD
John p7 cD
M.M. p64 s27
Mary p7 cD
Moses p87 s36; p7 cD
T. p64 s23
Thomas p16 cD
RIPLEY
E.C. p91 s30
H. p91 s30
Hannah p91 s36 (Oak Ridge)
I. p91 s31
RITCHEY
J.P. p32 s28
W. p32 s28
Wm. p52 s3, 9, 10
RITTENHOUSE'S
James (h) p52 s32, 33
ROACH
E. p32 s15
J.F. p32 s11
ROATHE
John A. p95 BW
ROBB
J. p101 s35; p15 cC
J.L. p12 cC
Sam p36 s24
Sam'l p16 cC
ROBE
Wm. H. p76 cC
ROBERTS
Alex p105 NJ
G. p95 HV; p105 NJ
J. p36 s28; p48 FA
J.R. p48 FA
James p8 cC
James (Rev.) p9 cC
Jas. p16 cC
R.E. p105 NJ
Rowland p46 GT; p58 NT
S. p105 NJ
ROBERTSON
G. p87 s6
ROBINSON
E. p48 s3
Geo. p101 TP
J. p81 s32
James p52 s25, 26
ROBISON
S. (Mrs.) p27 CZ
ROBY
J.R. p76 s3
ROCKEY LEDGE
Farm p87 s3
ROCKMOND
R. (Mrs.) p28 CZ
RODGERS
Hugh p8 cD
J. p36 s16
Wm. p12 cC
ROGERS
Calvin p13 cD
Catharine p101 TP
E. p64 s4
Frank p13 cD
Hanna (Mrs.) p13 cD
J.B. p54 s34,35; p68 s26; p1
p15 cB
Jacob p52 cC
John Wm. p54 s29
John p54 s28,34
Joseph p54 s35; p15 cB
Mary E. (Mrs.) p13 cD
W.B. p64 s4
W.F. p13 cD
W.F. and C. p64 s4,11; p13 cD
Welch p15 cB
Wm. p54 s28; p15 cA
ROHN
C. (Mrs.) p95 BW
ROMANS
Joseph (drugstore) p101 FP
J. p98 AT
Joseph p13 cA
L.T. p101 FP
ROMIG
I. p87 s24
ROPP
--- p28 CZ
ROSE VALLEY
---p36 s11
ROSE
---(h) p87 s5,6
A. (h) p87 s5
Besty J. (Mrs.) p14 cC
E. p64 s28
E.T. p87 s5; p14 cB
Edward T. p14 cB
Ephraim p13 cD
Francis M. p14 cC
J. p81 s25
J.S. p14 cC
J.U. p105 DV
John p101 FP; p81 s1
John S. p14 cC
John V. p16 cD
Margaret A. (Mrs.) p13 cD
Margaret E. (Mrs.) p14 cC
Sarah J. (Mrs.) p14 cB
ROSER
M. (Mrs.) p46 NR
ROSS
A.F. (L.L.D.) p14 cA
Aaron p54 s24
D. and F. p98 AT
J. p64 s9, 15
J.H. p87 s12
Jos. p54 s18
M. p81 s13
Mary A. p52 s22
S.F. p68 s33 and cB
ROWLAND
C. p64 s15
G.W. p64 s20
J. p91 s16, 17, 18
p64 s2; p62 s1
J.W. p36 s16
James p5 cC
Luther p76 s21
M. p64 s15
Mathew p13 cD
P. p62 s35; p91 s6
P.R. p101 FP
Phillip p91 s5
W. p68 s12
Wm. p64 s12
ROWLEY
I. p76 s21
RAILROAD
Pittsburg-St. Louis p5 cA
RURAL HOME
---p87 s14
RUSSELL
A. p64 s21
Almanda E. p107 cD
Benjamin H. p107 cD
Hugh O. p62 cB; p107 cD
J. p62 s10
James p62 s35

James B. p107 cD
Jerome L. p107 cD
M. p32 s12
Mary p46 GT
Mary Ellen p107 cD
W.H. p12 cD
Worthington p107 cD
---Mr. p107 cD
---Mrs. p107 cD
RUTAN
Nancy p54 s36
Samuel p54 s5; p15 cB
RUTLEDGE
A. p36 s28
RYAN
L.C. p52 s32
Lewis C. p52 cD
RYDER
A.V. p16 cA; p105 NJ; p42 s20, p42 s20,26
D. p105 NJ
David p16 cA; p105 NJ
G. p105 NJ
T. p42 s26, 30; p105 NJ
SALMON
L. p48 FA
L. (h) p48 s2
Wm. p48 s8
SAMPSON
W.E. p68 s22 and cA
SAMS
J. p95 BW
SAOWVEL
D. p42 s14, 20
SAUNDERS
M.J. p16 cD; p98 HD
Mrs. p98 HD
SAW
Mill p98 HD
John p76 cB
SAWVEL
D. p42 s14
J. p48 s1, 2
Michael p48 s3, 33
SAYLOR
Wm. G. p15 cD
W.G. p58 s34
SCHELLART
George p12 cC
SCHOTWELL
S.B. p40 SC
SCHOOLS
Archer Twp. p52
s8, s10, s22, s31,s34
Athens Twp. p58
s4, s6, s17, s18, s19,s29
Old FRANKLIN College p98 AT
Cadiz Twp. p54
s3, s12, s21, #5 Pikes Peak,
s23 #8, s29, s35 school lot
Cadiz Village p28 CZ
p27 CZ Union
Franklin Twp. p81
s16, s32
p46 FN, p105 DV
Freeport Twp. p91
s7, s11, s22
p101 FP public, p81 SM
German Twp. p42
s2, #1, s18 #3, s20 #4, s24
s30 #5, p105 NJ
Green Twp. p36
s3 #10, s7 #2, s9 #3, s11
s15 #1, s19/20, s17 #7, s23
p98 HD Normal School
Monroe Twp. p76
s13 Station 15, s26, s30, s9
Moorefield Twp. p62
s6, s16, s25 Union Ridge,
p81 MF Union School
North Twp. p72
s6, s9, s14, s29, s33
p107 HA, p40 SC
Nottingham Twp p64
s10, s18
Rumley Twp. p48
s33, p46 NR, p48 FA
Shortcreek Twp. p32
s2, s4, s7, s15, s30
p95 HV, p58 NT Dist. #4
Stock Twp. p68
s7 #1, s10 #2, s19 s22
a31 #3, s34
Washington Twp p87
s9, s11 s23 Science Hall
s27, s29, p101 TP
SCHREIBER
A.J. p62 cB
SCHRIBER
A.J. p81 MF
SCOTT
and Spence p105 NJ
A. p40 SC
A.W. p98 HD
Alexander p13 cB
D.A. p27 CZ; p28 CZ
David p91 s30
Eleanor p58 s35; p14 cB; p98 AT
G.W. p32 s15
G.W. and D.M. p81 s8
J. p87 s4
J.A. p46 NR
J.M. p105 NJ
J.W. p105 NJ
J.W. and son p12 cB
J.W. (Dr.) p28 CZ
James p72 s26, 32 and cA
John p58 s25; p14 cB; p105 NJ
M. p58 s25
M. (Mrs.) p105 DV
P. (Mrs.) p81 MF
R.W. p95 BW
Rebecca J. (Mrs.) p14 cB
Robt. p105 NJ
Samuel p48 s3
Spencer p16 cA
T.G. (Rev.) p9 cD
Thomas p62, s25, 30
W. (h) p62 s31
W.H. p72 s25; p72 cA; p40 SC
Wm. p81 s2
SEARS
D. p91 s12
D. p91 s7 (Pleasant View)
SEEBIRT
E. p32 s10
SEIDENBURG
---(see Smith) p16 cB
Henry p16 cB
SELLARS
M. p105 NJ
SEPTER
Rosemah p62 s35
SESNA
A. p27 CZ
SEWELL
Peter p14 cA; p98 AT
T.M. (Prof) p14 cA; p98 AT
SHAFFERS
S. (h) p52 s22
SHAMBAUGH
George p48 s20
J. p46 NR
J. and P. p48 s7
Jas. p48 s14
Levi p48 s7
P. p48 s12 and FA
R. p48 FA
S. and W. p48 s7
W. p48 s7
SHANK
G. p107 s34
---p27 CZ
SHANON
J. p101 s35
SHARON
J. p101 s35; p27 CZ
J.M. p12 cA
Jos. p101 s35
--- p27 CZ; p28 CZ
SHARP
A. p62 s11
Andrew p62 CC
Elizabeth (Mrs.) p62 cC
G. p27 CZ
Jos. H. p98 AT
James W. p14 cB
James H. p98 AT
John p54 s4; p15 cB; p27 CZ
Sam'l J. p98 AT
Sam'l K. p98 AT
W.T. p12 cB and C
W.T. (Dr.) p12 cB and C; p28 CZ
SHARRON
J.M. p12 cA
SHAW
Jas. (h) p62 s30
SHAWVER
E. p46 NR
SHEARER
S. p48 s8
SHEAVER
H. p48 s2
SHELBY
Governor p6 cC
SHEPLER
---p101 s35
H.V. p36 s15, 22
Henry V. p16 cB
J. and H. p98 HD
James B. p36 s14; p16 cC
SHERIFF
A.N. p28 CZ
SHERMAN
House p27 CZ
SHERROW
E.R. (Mrs.) p62 cB
SHIELDS
J. p32 s2
Joseph p32 s8; p15 cA
SHILDTS
John p72 s13
SHILLING
F. p48 FA
J. p36 s28; p48 FA
M. p48 FA

SHILTS
A.H. p76 s26
Simon p76 s26
SHILTZ
Simon p76 cC
SHIPPER
J. p48 s11; p52 s11
SHIREY
B. p46 NR
J. p46 NR
SHIRING
M. p54 s29
SHIRLER
J. p76 s18
SHISSLER
E.C. p13 cA
SHIVERS
G. p52 s25
Sam L. p98 AT
Sisters p98 AT
Thomas p14 cB; p98 AT
Wallace p52 cB
SHOE
shop p46 FN
SHORTCREEK
Twp. organization p9 cD
SHOTWELL
and Tenant p87 s14
C.B. p87 s14, 20
S. p52 s1
S.B. p12 cB; p28 CZ; p46 FN
SHRIBER
A.J. p81 MF
SHUGART
A.C.H. p105 DV
J.H. p13 cA
James M. p101 FP
SHULTZ
G.S. p46 NR
Geo. p76 s20
H. p72 s13, 18
J. (h) p42 s8
P.A. p16 cB
SHUSE
J. p48 s18
SHUSS
G. p48
SIGLITNER
Saml. p68 cC
SIKES
N. p81 MF
SIMKINS
W. p58 MV
SIMMONS
D. p48 s20
I. p48 FA
J. p27 CZ
L. (Mrs.) p46 NR
S. p76 s19
U. p48 FA
Uriah p48 FA
Wm. p48 FA
SIMONTON
F.T. p81 s25; p105 DV
P. p105 DV
R.T.S. p105 DV
SIMPKINS
--- p8 cC
SIMPSON
A.S. p36 s1; p16 cC
J. p58 s24, 30; p68 s15, 21
John A. p14 cB
Margaret A. (Mrs.) p14 cB
T. p58 s29
W. p87 s3, 4
Wm. p36 s1; p16 cC
SINFIELD
T. p42 s29
Thomas p16 cA
SINGER
J. p32 s1
J.J. p36 s10
Jno. p32 s20
L. Jr. p32 s9
L.S. p32 s3
SINGHOUSE
D. p72 s36
SKEELS
and son p12 cB
SKETTY
and Crew p36 s8
SKIDDEN
G.A. p36 s16
SKIKELLEMUS
Cayuga chief p4 cB
S----
C.A. p62 s23
SKINNER
C.A.p62 s23, 29 and cB; p81 MF
G.A. p81 MF
Lucy A. p62 s29, 23
Lucy A. (Mrs.) p62 cB
S. (h) p62 s23
SKIPPER
A. p52 s22
SLAK
J. p48 FA
SLATER
J.W. p62 s4
W. p58 s28; p62 s34
SLEMMANS
W.S. p98 HD
and son p12 cA and B
SLEMMONS
E.M. p15 cC
E.M. (Mrs.) p12 cC
J. (h) p48 s23
O. p28 CZ
SLOAN
Anna E. p107 cD
Eliza W. (Mrs.) p107 cD
J. p81 MF
John p12 cC ; p107 cD
Levi W. p17 cD
M. (Mrs.) p95 HV
M. (Mrs.) p95 HV
Mary E. p107 cD
Mary M. p107 cD
Nancy p17 cD
Sarah p107 cD
Thomas p107 cD
William p107 cD
SLONACKER
D. p101 FP
James (h) p76 s3, 9
SLONE
John p48 s15
SMEETY
Adam p27 CZ
SMILEY
J.W. p28 CZ
Robert p52 s3, 13
SMITH
and McFadden p105 cD
and Seidenburg p16 cB
(h) p64 s23
A. p48 s32; p54 s26; p15 cC
Abraham p13 cD
C. p42 s12
Christian p15 cC
Colonel p6 cB
Culbert p46 FN
D. p68 s16,23; p48 FA
D. and Co. Mill p48 FA
David p95 HV
E. p58 MV
F.T. p105 DV
G. p36 s17
George p68 s4 and cD; p46 GT
H. p42 s9, 26
Daniel p68 cB and D
J.B. p58 s22; p98 AT
J.H. p105 NJ
J.P. p68 s2, 15, 20, 21
J.W. p27 CZ
John P. p68 s2, 3, 33
Julia E. (Mrs.) p13 cD
M.A. p95 HV
Maggie W. (Mrs.) p105 cD
Mary p52 s25 and cA
Mrs. p28 CZ
N. p98 HD
Nancy J. (Mrs.) p13 cD
R. p28 CZ
R,B p13 cB; p40 SC
R.P. p68 s15
S. p42 s26; p95 BW; p105 NJ
S.G. p40 SC
Samuel p16 cB; p105 NJ
Simeon p68 s21, 22 and cB
Thomas p72 s14, 15
Thos. p68 cD
W.B. (Dr.) p105 DV
W.C. p91 s11
W.F. p13 cB
Wm. H. p13 cD
W.H. (h) p64 s24
W.K. M.D. p105 cD
Wm. p40 SC
Wm. E. p105 cD
J. p36 s21; p48 s20;p107 s34
p68 cC
SMITLEY
M. (Mrs.) p58 MV
P.S. p58 MV
SMYLIE
John p52 s32 and cD
SNEARY
H.S. (h) p72 s9
SNEDDECKER
----- p42 s6
E. (Mrs.) p42 s1
S. p42 s1
SNEE
M. p105 DV
SNIDER
Christ p76 s8
D. p72 s18
G. p76 s8
J. p36 s20; p72 s13
J.A. p36 s20
M. p36 s20
and Custer p48 SC

SNYDER
D.J. p13 cB
D.J. (Dr.) p40 SC
H. p42 s27
J. p36 s16, 24, 25; p42 s26
J.L. p105 NJ
M. (Mrs.) p42 s27
S. p52 s16
Samuel p16 cA
SOMERVILLE
L. p13 cB
--(Mrs.) p40 SC
T. p40 SC
Thomas p40 SC
SPANISH
Merino sheep farm p64 s11
SPARROW
J. p36 s22
John p16 cB
SPEARS
A. p98 HD
SPECK
A. p54 s24
H. p91 s30
J. and P.L. p101 TP
SPEER
Edward p46 GT
SPENCE
and Scott p105 NJ
H. p105 NJ
SPENCER
Capt. p6 cB
SPICHER
T.L. p101 TP
SPICKER
H. p81 s27
J. p81 s27
Wm. p105 DV
SPIKER
Emily C. (Mrs.) p14 cC
G. p68 s20; p40 SC
G.D. p13 cB
G.W. p68 s21
J.W. p68 s20
M.W. p68 s31 and cA
T.L. p101 TP
W. p64 s24; p68 s19
W.M. p87 s23
Wm. M. p14 cC
SPRATT
Elizabeth Jane p8 cB
SPRAY
John p76 s29, 35; p81 s29
SPROAT
Joseph (h) p42 s2
Margaret p42 s2
SPROLL
J. and A. p62 s13
SPROUL
H. (h) p91 s6
J. (h) p62 s36
SPROUT
Maggie C. (Miss) p16 cA
SPROWL
J. p58 MV
H. (h) p91 s1
ST. CLAIR
Gov. p4 cB; p6 cA
STAHL
L. p87 s36
Wm. p48 s5, 6, 35
STALL
(h) p48 s6
J. p48 FA
J. and S. Busby p48 s36
John p46 s6
Wm. and S. Busby p48 s36
STALLSEN
J.J. p48 s31
STARKY
Amilus p101 FP
STATT
C. (Mrs.) p42 s8
STEADMAN
David p101 FP
G.N. p101 FP
STEAM
Mill Co. p46 FN
STEEL
A. p91 s13, 18
A.S. p101 FP
Amos p12 cD
Andrew S. p101 Fp
Andrew W. p12 cD
Balinda p12 cD
Baz p91 s25
Caroline p12 cD
Charlotte p12 cD
D. p87 s26
David p14 cC
Elizabeth p12 cD
J. p87 s11
John p12 cD
M.J. p12 cD
Mary E. p12 cD
Rachel p12 cD
Rachel (Mrs.) p14 cC
Theodore p12 cD
STEERS
Henry p32 s16
STENGER
W. p105 NJ
Wm. p16 cA; p105 NJ
STEPHEN
J. p32 s15
John (Rev.) p40 SC
STEPHENS
B.K. p105 DV
J. p13 cB
John p40 SC
R.B. p32 s6
STEPHENSON
H. p40 SC
J.R. p40 SC
JOSEPH R. p13 cB
R.T. p72 s31; p13 cB
W.H.H. p13 cB
Jas. p40 SC
STERLING
J. p81 s35
J. (Mrs.) p81 s5
Jas. p76 s6
STEVENS
B.K. p87 s4
G. p87 s22
STEWARD
John p12 cA
STEWART
A. p87 s8, 9
J.p36 s4; p87 s6; p28 CZ
J. and son p91 s28
J.C. p68 s2 and cD
J.H. p48 s1; p28 CZ
John p101 TP
Joseph p16 cC
L.H. p48 s36
S. p87 s5, 6, 11
Sam'l p87 s11
G.W. p91 s18
STIERS
Henry p32 s16, 22; p14 cD
STOCK
farm p87 s24
STONE
quarry p98 HD
J.A. (Dr.) p46 FN
Jas. (Dr.) p16 cD
STONER
J.S. p76 s7
Jacob p76 s7; p76 cD
STONEY
Battery p91 s1
STORE
(Saunders) p98 HD
STOVE
----p36 s21
STRANGER
Johnson p32 s2, 3, 9
STRASBAUGH
M. p52 s4
STRATTON
J.W. p58 MV
STRINGER
J. p36 s10
J.A. p15 cA
J.M. p32 s15
John p32 s17, 30; p14 cD
Johnson p15 cA
STROTTER
L. p107 s34
Lewis p15 cC
STUBBINS
John p27 CZ
L. p76 s13
M. p27 CZ
STULL
G. p42 s20
M. p42 s12
T. p42 s20
Thomas p16 cA
SWAIN
(Mrs.) p27 CZ
SWAN
House p27 CZ
H. p98 HD
J. p62 s18
T.J. p12 cB; p27 CZ
SWYLIE
H. p54 s36; p15 cB
M. p54 s36; p15 cB
SYMMES
Judge p6 cA
S----
J.--- p62 s18
T---
C B p64 s34
T---
L p72 s31
T---
M p64 s16, 22
T---
G. p42 s24
T---
T p101 s35

TAGGART
Geo. p16 s7 cC
George p36 s1, 7
James p36 s2; p16 cC
Sarah J. p36 s7; p16 cC
TAN
yard p105 DV
TANNEHILL
Mrs. p95 HV
TANNERY
W.J. Holloway p101 TP
TARBERT
J. p62 s7; p64 s14
M. p64 s14
---(Mrs.) p105 DV
TASSIA
Abigal (Miss) p7 cA
see Rankin
TAXATION
1874 p11 cB
TAYLOR
J. p76 s9
James p101 FP
James N. p13 cA
Major Walter p6 cB
TECUMSEH
----p6 cB
TEDROW
E. p42 s17
G. p48 FA; p42 s18
Goliah p42 s19
TENANT
and Shotwell p87 s14
R. p101 TP
D. and A. p87 s22
David p87 s21
THOM
Rob't p81 s8
THOMAS
D. p32 s15
David p95 HV
I. p32 s19, 26
Isaac p15 cA
Israel p32 s25
J. p107 HA
J.H. p40 SC
O. p32 s26
P.L. p32 s26; p15 cA
T. p101 s35
THOMPSON
A. p48 s15; p68 s4 and cD
B. p72 s5
D.R. p62 s24
E.S., T.J. & W.H. p72 s3
G. p48 FA
H.L. p12 cB; p28 CZ
J. p 36 s26
J.B. p36 s19
J.H. p28 CZ
J.T. p72 s35
James p54 s12
Joseph L. p101 s35; p15 cB
Martha p8 cB
R. p62 s18
S. & M. p36 s19
S.J. p76 s8
Sam'l p36 s30; p16 cB
T. p36 s25, 26
T.W. p 36 s19
Thos. A. p54 s36
Thos. W. p16 cC
W.H. p72 cC
THORN
R. p87 s12, 18
THRALL
S. p76 s19
TIMBERLAKE
Wm. p46 GT
TIMMERMAN
Wm. p95 BW
TIMMONS
B. p27 CZ
C. (h) p27 CZ
E. p27 CZ
Mary p101 s35
R.L. p12 cB
W. p101 s35
TINGLEY
R. (Mrs.) p28 CZ
(h) p28 CZ
TIPTON
---p27 CZ
Co. p98 HD
A. Jr. p68 s13, 19
A. Sr. p68 s19
Aquila Jr. p68 cB
E. p68 s13
J.G. p13 cA; p81 SM
J.M. (h) p36 s30
O. p27 CZ
S. p72 s9
S. (h) p52 s2
W. p42 s30
Wm. p42 s24; p13 cB; p98 HD
TODD
J.W. p62 s16
R. p62 s31
TOLAND
A.W. p95 HV
J.S. p95 HV
M.H. p95 HV
TONNER
C. p64 s26
TOOL
J. p64 s21
T. (h) p64 s15
TOPE
---Mrs. p46 NR
TOPOGRAPHY
of county p4 cA
TOWN
House p36 s14
TROTTER
E. p105 NJ
TRUSHAL
A. (Mrs.) p58 MV
J. p72 s2
Peter p72 s2, 3
V. p72 s2, 8
TRUSHEL
John p48 s18, 24
TRYON
E. (Miss) p27 CZ
TURCHER
J. p27 CZ
TURNER
Charles p13 cD
James p101 FP
TURNEY
Wm. p107 HA
TUTEN
G.M. p48 s14, 21
TWINEY
J. p68 s16
TYLER
G. p101 TP
T----
R--- p62 s18
A--- p62 s18
UETT
L.G. p58 MV
UMSTOT
J.H. p81 MF
UNDERSHOT
Jonathan P. p15 cD
UREY
J. p107 s34; p15 cC
UTTER
R.B. p16 cD
UTTERBACK
B. p81 s14, 15
UTTERBUCK
James (h) p46 FN
U---
R--B--p81 s34
VALENTINE
Rebecca p110 FP
VANDERGRAPH
A. p105 NJ
VANHORN
Jane p58 s34
W. p98 AT
VANKIRK
L. p98 HD
VASBINDER
W.H. p72 cA
Wm. p48 FA
VAUGHN
H. (Mrs.) p28 CZ
J. p28 CZ
VICKERS
C. p81 s26, 32
Cornelias p16 cD
I. p81 s26
J. p81 s26
VICTORINS
W. p27 CZ
VIRTUE
M. p68 cC
Michael p68 s5
VOORHIS
D. p98 HD
VORHEES
C.B. & J.A. p72 s26
J. p72 s25, 26
VOSHALL
Nelson p76 s9
W. & L.E.
Railroad p98 HD
W (yandt)
J. p76 s2
W----
G.----p68 s8
M.----p68 s14
WADDLE
S. p36 s4, 10
Thos. p98 HD
W.G. p32 s23, 29, 30
WADE
Robert p95 HV
WAGERS
J. p81 s25, 26
WAGES
H.E. p68 s20
I. p105 DV
J. p105 DV

WAGNER
F.J. p12 cA
WAGON & SMITH
Sh (law) p105 DV
WALKER
Jane p14 cA
J. (h) p54 s26
J. p64 s34
John N. p14 cA
L.D. p64 s17
Laura A. (Mrs.) p14 cA
M. (Mrs.) p27 CZ
Mary J. (Mrs.) p14 cA
N. p64 s17
Nelson p14 cA
P. p58 MV
Robert p95 HV
Robert A. p14 cA
W.L. p64 s17
Wesley W. p14 cA
Wm. p68 s32 and cD
WALLACE
A. p62 s11
A.& W. p62 s12
a. (h) p62 s5
David B. p62 s5 and cD
Elizabeth (Mrs.) p62 cD
James S. p62 cD
Jesse p48 s1
Joshua A. p62 cD
Lillie B. p62 cD
Louis V. p62 cD
M. p64 s16
Margaret D. p62 cD
Mary E. p62 cD
N.A. p36 s11; p16 cC
R. p28 CZ
William (Rev.) p9 cD
S.M. p62 s31
W. p98 HD
W.A. p62 s5
W.F. p62 s31
W.H. p64 s9
William A. p62 cD
William D. p62 cD
William (Rev.) p9 cD
William E. p62 cD
Wm. p64 s16
WALLERS
N. p72 s13
R. p72 s1
WALRAVEN
Wm. p8 cC
WALTZ
S.S. p76 s19
WARD
(h) p101 TP
Mrs. p27 CZ
W. p27 CZ
WARFEL
(h) p28 CZ
WARNER
Isaac p76 s3, 32
J. p76 s1
Jeremiah p76 s2 and cA
T. (Rev.) p14 cC
WASHINGTON
Twp. organization p10 cC
General p5 cD
WATERS
R.T. p12 cD, p27 CZ
WATHER (Walker ?)
J. p105 DV
WATSON
C.N. p95 HV
F. p32 s11
J.A. p32 s15
J.P. p95 HV
R. p58 s6
R. p32 s11
S,R. p58 s7
W. p98 HD
WATT
J. p91 s31
John Esq. p91 s25
WATTERS
R.T. p12 cD
WAYNE
--- p5 cD
WEAVER
B. (h) p81 s13
H. p72 s13, 14
H.W. p72 s13, 14
J. p81 s7, 13, 14
J.K. p13 cA
J. (h) p81 s13
Jeremiah Sr. p16 cD
John p81 s7; p16 cD
Little Jeremiah p16 cD
WEBB
B. p15 cD
Jacob p9 cA
John p58 s6; p9 cA
John SR. p58 s6; p15 cD
Mary p58 s6
R. p58 s6
Robert p15 cD
WEBSTER
David p52 s9 and cC
J. p48 s2
John p48 s12
Joseph p52 s15 and cB
WEGAW
John p15 cB
WEIGHT
C.A. p40 SC
G.A. p40 SC
George A. p13 cB
WELCH (see Welch and Co,)
---p12 cA
D.B. p28 CZ
J.M. p98 AT; p105 DV
J.W. p72 s30
John M. p16 cD
R. p27 CZ
W.A. p87 s16
WELLS
B.G. p68 s14
Charles p15 cC
Mary p54 s35
WELSH
D. p52 s21
J. p52 s19
J.M. p68 s33
J.W. p68 cC
L.A. p52 s27; p68 s27
p68 cC
S.S. p68 s19
Thomas p98 AT
W. p52 s21
Wm. p52 s22 and cB; p16 cB
WEST
A. p81 s1, 28, 16; p27 CZ
A.B. p36 s25; p52 s31 & cD
Alex p12 cA
Alexander p12 cC
G.M. p107 s34
J.D. (Dr.) p16 cD; p98 HD
J.W. p27 CZ
John W. p12 cC; p27 CZ
M. (Mrs.) p27 CZ
R. p76 s17, 18; p81 s16, 17
--(Mrs.) p81 MF
WESTHAVER and Kirby
---p87 s22; p101 TP
WHALER
Samuel p16 cC
WHARTON
E. p87 s15, 16, 22
Eliza J. (Mrs.) wife of J.B.
p14 cB
J.B.p87 s16; p14 cB
WHEELER
C. p98 HD
E. p32 s19
M. p42 s5
S. (Mrs.) p42 s6
S.& J. p42 s6
T. Jr. p42 s1
T. Sr. p42 s6
Wm. p32 s7
WHERRY
J.W. (Dr.) p62 cB; p81 MF
Sarah (Hollingsworth) p62 cB
Sarah (Mrs.) p62 cB
W.S. p91 s13; p12 cD; p101 Fp
WHILE
C. p95 HV
WHITACKER
F. p81 s4
WHITAKER
Wm. Jr. p72 s35, 36
Wm. Sr. p72 s30
WHITE
J. p81 s15; p98 AT
J.T. p81 s8
Joseph p81 s16
Mary A. p46 GT
W. p81 s16
WHITTAKER
John p68 s16 and cB
Thomas p68 cB
Thomas S. p68 s16
Wm. p52 s28, 29; p72 cB
WHITTINGTON
Wm. p91 s16, 22
WIBLE
Samuel p48 s18
WICKLOW
Ireland p62 cB
WIGGINS
M.F. p28 CZ
WILDIE
Mrs. p48 FA
WILEY
R.E. p32 s19
Wm. p8 cD
WILKENS
A. p95 HV
A.B. p32 s6
WILKINS
A.B. (Dr.) p95 HV
WILKIN
S. p87 s29
Sam p87 s27, 28

WILKENS
A.B. (Dr.) p95 HV
WILLABY
S. p62 s16
WILLET
E. p58 MV
G. p58 MV
WILLIAMS
B. p28 CZ; p81 MF
G.W. p98 AT
N. (h) p32 s15
Sarah Ann (Mrs.) p14 cC
T. p32 s4, 15
Thomas W. p14 cB
W.E. p76 s7 and cC
W.H. p87 s36
William p8 cA
William A. p14 cC
WILLIAMSON
Col. p4 cB and C
WILLIS
L. p101 s35
WILLS
Mt. p87 s18
Anna p14 cC McCullough)
WILSON
A. p95 BW
G. p62 s18
Geo. p95 HV
H. p101 FP
H.W. p12 cD; p101 FP
J. (h) p62 s7
J.A. p48 s32
J.R. p13 cA
Jane G. p32 s11
John p76 s1, 7; p76 cD
Mordecai p15 cD
Robert D. p16 cA
S. p42 s5; p101 FP
Samuel p16 cB; p101 FP
Thomas p42 s1
William A. p13 cA
Wm. A. p101 FP
Wm. H. p48 s32; p8 cC
Wm. (Mr.) p8 cC
WINEMAR
B. p62 s31
WINEGARD
A. p95 BW
WININGS
J. p105 NJ; p42 s21
J.C. p42 s26
J.H. p105 NJ
Jesse C. p16 cA
John p105 NJ; p42 s21
P. & K. Miller p105 NJ
S.S. p42 s14; p16 cB
W.S. p42 s21
WINNINGS
W.S. p16 cA
WINROD
Elizabeth L. p107 cC
WIRK
George p48 FA
WIRT
G. p48 FA
Wm . . .
C. p68 s21
WOODLE
Samuel p16 cC
WOLF
S. p72 s36
WOLFE
J. p72 s7
WOOD
Lawn Farm p87 s8, 9
Abraham p16 cA
J. p72 s27
R. p27 CZ
Rebecca (Mrs.) p14 cA
S.C. p64 s12
Samuel C. p14 cA
W. p42 s29
W.R. p62 s22
WOODBORNE
E.S. p13 cB
G.W. p13 cB
WOODBURN
E.S. p72 s25, 31; p40 SC
G. p40 SC
G.W. p28 CZ
WOODFORD
J. p91 s19
WOODS
J. p48 s21
Wm. p42 s6
WOODWARD
E. p32 s12, 18
WOORSTELL
H. p16 cD
WORK
A.F. p16 cB
A.T. p42 s11
WORLEY
D. p58 s36
J. p58 s36
Wm. p107 s34
WORSTEL
John p46 GT
WORSTELL
B. (Mrs.) p95 HV
F.A. p95 HV
Jas. W. p81 s33
WORSTETT
Jas. W. p81 s33
WORSTLE
H. p81 s3
WORTMAN
J.D. p12 cC
J.D. (Dr.)p12 cC
WRIGHT
Lizzie E. p14 cD
M. (h) p91 s24
Mahlen p14 cD
Malon p87 s6, 12
Nathan p16 cB
Rebecca (Mrs.) p14 cD
Robert N. p14 cD
S. p28 CZ
Sarah E. p14 cD
Stanton B. p14 cD
T.W. p48 FA
Wm. p32 s12; p13 cA; p101 FI
WRIGHTS
I. (Mrs.) p76 s29
WYANT
Abraham p76 s33
D. p76 s32, 33
Jacob p76 s2
H. p36 s28
John p40 SC
WYLEY
Mrs. p27 CZ
WYLIE
Isabella p54 s6
P. p32 s19
W----
B--- p62 s18
J--- p105 DV
S--- p62 s18
YARNALL
Eli p13 cC
J.H. &E. p64 s23
John p62 s12
Mariah J. (Mrs.) p13 cC
YARNELL
A. p64 s24
YOST
Elias p32 s11
Isaac p32 s4, 15
Milton p32 s10, 11, 15; p14 c
YOUNG
R. p87 s10, 22; p101 TP
R.G. p68 s19; and cB
Sarah (h) p98 AT
Wm. p28 s12; p12 cC
ZATT
J. p76 s15
ZIMMERLY
E. p91 s36
ZOLLARS
Frederick p5 cB
ZURCHER
J. p28 CZ
John p12 cC