

CALDWELL'S
ATLAS
(OF)



ASHLAND CO.
OHIO

From actual Surveys by and under the direction of
J. A. CALDWELL, C.E.

Assisted by

C.T. Arms Sr. C.E., H. Cring C.E., C.T. Arms Jr. C.E., R.H. Thomas C.E., John Weddle, County Surveyor.

(PUBLISHED BY)

J. A. CALDWELL

Condit, Ohio.

1874.

ASSISTANTS.

*L. F. Mason, J. A. Underwood,
C. T. Arms Jr., W. F. Arms, H. Cring.*

ASSISTANTS

*C. T. Arms Sr., R. H. Thomas,
R. Sutton, W. E. Kersteiter, E. A.*

ARTISTS.

C. Gasche & H. G. Howland.

*Eng'd. by Worley & Bracher
31 South 6th St. Philad.*

*Printed by H. J. Toudy & Co.
623 Commerce St. Phila.*

The reproduction of this book has been made possible through the sponsorship of the Ashland County Chapter, Ohio Genealogical Society, of Ashland, Ohio.

A Reproduction by UNIGRAPHIC, INC.
4400 Jackson Avenue
Evansville, Indiana 47715
Nineteen Hundred Seventy Three

Binding by
MODERN PRE-BINDING CORPORATION
Portland, Indiana

TABLE OF CONTENTS.

Distance Table and Statistics.	PAGE	Troy Township and Rowsburg	PAGE
Historical Sketch	3, 4, 5, 6, 7	Views	74
Portraits of Engineers	9	Orange Township	76
Advertising Business Directory	11	Views	78
Outline County Map and Explanations	17	Views	80
State Map of Ohio	20	Views	82
United States Map	22, 23	Montgomery Township	84
Londonville	25	Views	86
Views	27	Vermilion Township	88
Perrysville and Albion	29	Views	90
Hayesville, McZena P. O., McKay P. O.	32	Views	92
Savannah and Tyler Towns	34	Green Township	94
Polk and Jeromeville	36	Views	96
Views	37	Hanover Township	98
Views	39	Lake Township	100
Mifflin and Troy	41	Mohican Township	104
Views	43	Views	106
Views	45	Perry Township and Mohicanville	108
La Fayette, Mifflin Township, and Sullivan	47	Views	110
Views	49	Jackson Township	112
Orange Village	51	Views	114
Milton Township	53	Views	116
Views	55	Sullivan Township	118
Views	58	Views	120
Views	60	Views	122
Clear Creek Township	62	Views	124
Views	66	Views	126
Ruggles Township	68	Views	128
Views	70	Views	130
Views	72	Views	132
		Views	134

In Miles and Eighths of Miles.

	1870.					1880.		1890.	
	Total.	Native.	Foreign.	White.	Colored.	White.	Colored.	White.	Colored.
Clear Creek.....	1198	1089	109	1198	...	1214	...	1205	...
Savannah....	894	857	87	894	...	228
Green.....	1818	1778	45	1815	8	1780	4	1902	...
Hauover.....	1882	1623	209	1832	...	1295	...	1902	...
Loudonville....	811	708	108	811	...	516
Jackson.....	1409	1379	30	1409	...	1485	...	1532	...
Lake.....	701	627	74	701	...	912	...	880	...
Miffin.....	781	760	21	781	...	827	...	891	...
Milton.....	1240	1180	51	1240	...	1300	...	1432	...
Jeromeville.....	828	822	6	828
Montgomery.....	4029	3777	252	4018	11	1753	...	3189	3
Ashland.....	2601	2386	215	2590	11	1786	12	1261	3
Orange.....	1485	1428	57	1486	...	1735	...	1822	...
Orange.....	271	248	28	271	266	...
Perry.....	1452	1418	34	1452	...	1615	...	1788	...
Ruggles.....	768	607	61	727	1	912	...	1084	...
Sullivan.....	826	782	43	824	1	1048	...	1101	...
Troy.....	767	706	51	757	...	922	...	829	...
Vermilion.....	2087	1987	160	2077	10	2258	...	2459	...
Hayesville.....	576	540	36	566	10	336	...	441	...

ASHLAND

Montgomery Tp. Ohio

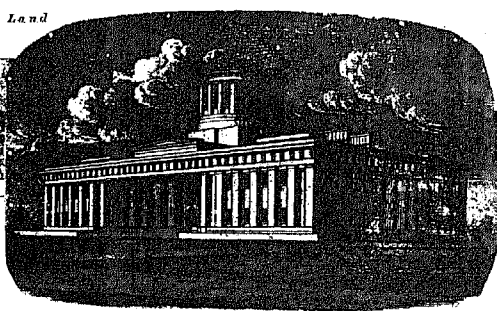

STATE CAPITOL, AT COLUMBUS, OHIO.

HISTORICAL SKETCH OF ASHLAND COUNTY, OHIO.

Due credit is given to Dr. GEORGE W. HILL, author of a forthcoming "History of Ashland County," for the preparation of the following sketch of the early history and settlement of said county.

THE county that first contained Ashland County was established by proclamation of Gen. St. Clair August 15th, 1796, and was the third county formed in the N. W. Territory. Its original limits were very extensive, and were thus defined in the act creating it: Beginning at the mouth of the Cuyahoga River, upon Lake Erie, and with the said river to the Portage between it and the Tuscarawas branch of the Muskingum; thence down the said branch to the forks at the carrying place above Fort Laurens; thence by a west line to the east boundary of Hamilton County (which is a due north line from the lower Shawnee town upon the Scioto River); thence by a line west-northerly to the south part of Portage, between the Miamis of the Ohio and the St. Mary's River; thence by a line also west-northerly to the southwestern part of the Portage, between the Wabash and the Miamis of Lake Erie, where Fort Wayne now stands; thence by a line west-northerly to the south part of Lake Michigan; thence along the western shores of the same to the northwest part thereof, including lands upon the stream emptying into the said lake; thence by a due north line to the territorial boundary in Lake Superior, and with the said boundary through Lakes Huron, St. Clair, and Erie to the mouth of Cuyahoga River, the place of beginning.

These limits embrace what are now parts of Ohio, Indiana, Illinois, Wisconsin, and all of Michigan, and the towns of Ohio City, Chicago, St. Mary's, Mackinaw, &c. Since then States and counties have been organized out of this territory, and the accompanying map shows the dimensions of Ashland County in 1874.

The surface of the county is mostly rolling, but interspersed with numerous glades of level land; the prevailing soil is a deep clay loam, capable of the highest fertility.

REFUSED LANDS, CONDITION OF EARLY AGRICULTURE, THE OPENING OF MARKETS, &c.

It is a fact, probably not known, but yet one well authenticated, that the lands which now produce most abundantly of the great cereal staple of Ashland County, were regarded by the early settlers as utterly valueless for purposes of cultivation. The bottom, or valley lands, were the first and only sought by the pioneers. The monarch oak and luxuriant herbage which adorned the sides and summits of the lofty hills, at length suggested to those who had a better knowledge of agriculture as a science, that such production could not spring from a soil naturally sterile. This idea of the barrenness of the upland soil is supposed to have had its origin from the fact that the substance of its surface had been, for a considerable period, annually exhausted by fire. These fires, for obvious reasons, rarely swept over the lower plains, and hence their fertility continued unimpaired. The practice of devastating by fire the upland forests, and thus defeating the operation of nature, doubtless had its origin with white hunters from the tramontane regions, who had introduced this with other more flagrant vices of civilization among the aborigines, after the latter became instructed in the use of firearms and the practice of the white hunters. The effect of the fires was to change the natural qualities of the soil—to incrust the surface of the earth with a material similar to a vast sheet of brick, and where anything like pulverized earth made its appearance, it bore the semblance of brickdust. Notwithstanding this periodical exhaustion, the natural vigor of the soil during

each spring following the autumnal burning would become so far recuperated as to produce a very rank growth of vegetation, known as sedge grass, pea vine, &c. This vegetation afforded excellent pasture from early spring until about August. The sedge grass, when cut in July or earlier, afforded very nutritious and palatable food for domestic stock during the winter months. In the lapse of time it became a matter of necessity with the cultivators of the soil upon the bottom and valley lands to fight and subdue these autumnal fires, for the protection of their own fences, cabins, and granaries. When protected from the exhausting process, the uplands very soon resumed their natural fertility; a radical chemical change became apparent all over the surface of the soil, and efforts at cultivation demonstrated the fact that those rejected acres are now among the most fertile of any in Ohio for the production of the staple which is the chief source of our agricultural wealth.

The legislative act creating this county was passed February 24, 1846. It was formed of the territory of Richland, Huron, Lorain, Medina, and Wayne Counties. The fractional townships of Milfin, Milton, and Clear Creek, and the full townships of Hanover, Green, Vermilion, Montgomery, and Orange, were from Richland County; while Ruggles was from Huron, and Sullivan and Troy from Lorain, and the fractional townships of Jackson, Perry, Mohican, and Lake, were from Wayne County. On the first Monday of April, 1846, the county seat was located at Ashland by a vote of the electors, the citizens of Ashland agreeing to donate suitable grounds, and five thousand dollars to erect county buildings thereon. In 1847-8 the present jail was erected by O. S. Kinney, architect, and cost the county about \$14,000. An old stone church, purchased on the site of the grounds selected for the erection of county buildings, was occupied, some seven years, as a court house. It stood about midway between the present court house and jail, and had been erected by the Methodist denomination. The new court house was commenced by O. S. Kinney, architect, in 1851, and completed in 1853, and cost the county about \$80,000. The Infirmary was built by S. Alger & G. W. Urie in 1849, and cost about \$4000.

The population of the territory now comprising the county, in 1840, was about 20,000. The compendium of the Ninth Census of the United States for 1870, gives a population at 26,914, or something over sixty inhabitants to the square mile. This evinces a healthy increase in population for the last thirty-four years.

TOPOGRAPHY AND SOIL.

Ashland County contains an area of about 400 square miles, and is divided into two principal slopes or water-sheds by a range of upland extending in a northeast direction across the south part of Clear Creek and the north part of Orange and Jackson townships, thus forming a dividing ridge that separates the heads of the streams flowing south to the Muskingum and north to Lake Erie. The streams on the south side of the dividing ridge, rising mostly from strong springs, flow in a southern direction until they form a junction with larger ones, out of the county. The streams south of the dividing ridge are: the Black Fork, fringing the western border of Milton and Milfin townships, and passing across Green

and Hanover. The Jerome Fork rises in the north-west and northeast parts of Orange township, and flows over Montgomery, the western part of Mohican, and by the eastern part of Lake, and joins the Lake Fork of Mohican. The Muddy Fork rises in the northeastern part of Jackson, and flows in a southwesterly direction across Perry into Mohican, and thence into the Lake Fork. These streams are fed by a number of smaller ones—the Catotaway, Honey Creek, and a branch or two in Montgomery, Vermilion, and Lake townships, and assume a considerable size before they form a junction with the Lake Fork, and in early days were navigable for small flatboats and keelboats, as high as Perrysville and the Rochester Mills below Mohicanville. The Clear Fork enters Hanover township from the west and empties in the Black Fork about three miles south of Loudonville. The uplands south of the dividing ridge slope gently to the south, presenting fine views for residences and most desirable lands for agricultural purposes. At many points, on the uplands, a landscape of eight or ten miles in circuit sweeps before the vision, giving as lovely a view of valley, stream, and gentle slope, dotted with farms and villages, as can be found on the globe. The range of lands on the western slope is composed of clay soil, second bottom loam, and rich alluvium along the streams, giving every variety of soil; the same is the character of the soils in the middle and eastern ranges, except in Hanover, where the upland is more rugged, the soil more sandy and less productive. The Vermilion River rises on the dividing ridge in the small lakes in the vicinity of Savannah, and is fed by numerous springs and rivulets on its winding way northward to Lake Erie. The Black River rises in the northern part of Sullivan township, and empties into Lake Erie. The townships north of the dividing ridge dip slightly to the north, and possess a stiff clay soil, better adapted to grazing than grain-growing purposes, and many fine cattle are produced for the market in that region of the county.

THE LAKES.

The Lakes of this county are five in number. Two of these are found a short distance southeast of Savannah, in a basin formed by the dividing ridge, and are fed by springs. The upper and larger one contains about one hundred and sixty acres, and the lower one, which has been partially drained, about eighty acres. They contain many varieties of fish, such as are usually found in the streams of this State, and are of great depth, and evidently the remains of a much larger body of water, which originally flowed south. They are often resorted to for sport in canoes, and as a pastime for picnic parties. There are also three small lakes about two miles southwest of Milfin, in Milfin township. The larger one contains about fifty acres, the middle one about thirty, and the smaller one about ten. They constitute a sort of basin, and are fed by numerous springs. They abound in the same varieties of fish found in the Vermilion Lakes. These lakes were once a favorite resort of the Delawares and other Indian tribes for fishing, and their bark canoes were often floated upon the glassy surface of the hill-hedged basins of water, known as the "mimic" lakes of Milfin.

FINE SPRINGS.

There are several historic springs within the limits of this county. In 1761, when Maj. Robert Rogers was returning from Detroit to Pittsburgh, he stopped

one night at a "very fine spring" near the old Wyandot trail leading from Sandusky to what was afterwards known as "Mohican-Johnstown," on the Jerome Fork, near where Jeromeville is now located. By following the notes and bearings of his route, it will be found that the "very fine spring" discovered by Rogers 114 years ago, is located on what was originally the "John McCammon farm." The "Copus spring," near the Charles Mill in Milfin township on the Perrysville road, where the "Copus tragedy" of 1812 took place, is now regarded as historic. This spring pours forth copious quantities of pure cool water. It gushes from the base of a bluff which overlooks the valley, and it was here that the yells of 45 Delaware and Wyandot warriors saluted the guards of Mr. Copus's cabin in the fall of 1812, just prior to the attack on those who had gone to the spring to wash at early dawn. It was about this spring and bluff that those fierce warriors concealed themselves and kept up a deadly fire on the cabin and its inmates for five hours, until Mr. Copus and a number of the soldiers had been killed. The "Quaker Springs," about three and a half miles southeast of Hayesville, near Mr. Harvey's, are also noted. It was here that Gen. Crooks encamped one night, with his army of 2000 men and baggage train in the fall of 1812, while en route for Fort Meigs, to recruit the disheartened and wasted army of Gen. W. H. Harrison. These springs are often mentioned by the early pioneers who passed up the "Old Portage" road. Milton, Montgomery, Orange, Jackson, Mohican, Lake, and Green townships possess a vast number of excellent springs, from which flows as pure a current as ever quenched human thirst.

TIMBER AND MINERALS.

The timber of this county consists of oak, walnut, black and white ash, cherry, beech, sugar maple, hickory, chestnut, elm, and the usual undergrowth found in other parts of the State. The mineral wealth of this county is very limited. A few pieces of coal and a little slate found on the dividing ridge north of Ashland, are all the evidences of coal that are seen within its limits. It is believed that the county is totally deficient in limestone and iron ore. Attempts have been made, in the deep valleys in Hanover township, to discover coal oil by boring; but such attempts have been thus far unsuccessful. If it be true that the nature of the soil nearly always determines the occupation of a people, the inhabitants of this county, with but few exceptions, must pursue the delightful and manly avocation of tilling the soil, raising fine horses and cattle, and flocks of sheep, surrounded by abundance, with homes blessed of God, and made comfortable by industry, frugality, and integrity.

PRE-HISTORIC INHABITANTS.

Evidence of the occupancy of this region by other races, anterior to the appearance of the Caucasian race, is found in almost every part of the county. On the land formerly owned by Henry Gamble, north of the town of Ashland, where the residences of Mr. Myers, Ducomb, and Howland now stand, was an ancient intrenchment or earthwork, containing about two acres. It was circular in form, and had a gateway looking to the southwest, just opposite a fine spring on the bank where the residence of Mr. Gamble was afterwards built. When the first pioneers moved into Montgomery, in 1812-15, the embankment

was between three and four feet high, and perhaps eight or ten feet wide at the base. A forest of timber, composed of oak, hickory, sugar, and ash, grew in and about this old fort, showing it had not been occupied for centuries. It was probably a stockade, and was erected for defensive purposes. It overlooked the valley below, and the approaches to the south, west, and north, and was a strong position. If, at the period of its construction, the timber of the valley had been removed, it would have furnished an open plane of five or six miles to the view. This curious old fort is yet remembered by the old settlers, though scarcely a trace of it is left, from the fact that it has been ploughed over for more than fifty years. In Clear Creek township, on the farm of Mr. John Bryte, is found another earthwork. Unlike that at Gamble's, it is what is known as a "square fort." It is about 400 feet long and 200 feet wide. It had but one gateway. The walls ranged nearly north and south. The gateway was at the southwest corner, near a very strong spring, which produces a beautiful brook. This spring would furnish a copious supply of water, and accommodate quite an army. When Mr. Bryte first commenced to clear his farm, in 1824, the banks of this work corresponded, in height and base, to the Gamble fort, and large oak trees grew upon the intrenchments, and the area of the fort was also covered by large trees. Mr. Bryte is of opinion it was an ancient stockade. Southeast of this fort is a large elevation of alluvium mixed with gravel and rounded boulders. It contains, at its base, a space of about five acres, and is ninety feet high. The top is about 60 by 90 feet, and nearly flat. Upon this were erected two mounds, each about 25 feet in diameter and four or five feet high. Upon and about these stood large trees, when Mr. Sprott, the owner of the land, settled there some fifty years since. He and his brother dug into one of them some thirty years ago, and found a number of human skeletons beneath a sort of stone coffin, upon which they found about a peck of Indian paint—vermillion? They replaced the bones. From this point, if the timber was displaced, an observer could look into the Gamble and Bryte forts. There is also a mound in the vicinity of Orange from which human bones have been dug. Near it have also been ploughed and dug a number of specimens of pottery, stone hatchets, flint darts, spear-heads, and the like. On the old Parr farm, in Green township, is a circular work of about the same dimensions as the Gamble fort. It had a mound in the centre from which human bones, flint points, copper beads, and other relics have been removed. On the low ground just below the former site of the Indian village of Greentown, in the same township, is found another circular earthwork, containing about one and a half acres. It had a gateway looking to the west. It was doubtless a stockade. Many stone axes, wedges, arrow-points, and other curious implements, stone beads, and battle-axes, pick-shaped, have been ploughed up and preserved by the farmers along this valley. There are also other works in different sections of the county, for which we are unable to afford space for a full description, which go to show that a race far in advance of the Indians, once cultivated, defended, and died to protect their homes in the rich valleys and upon the uplands of Ashland County.

INDIAN OCCUPATION.

When the first pioneers in 1808-9-10 commenced to locate along the Clear Fork, the Black Fork, and the Lake Fork of Mohican, they found two villages of Delawares, one within the present limits of Mohican township, a mile southwest of the present site of Jeromeville, across the Mohican; and the village of Greentown, on the Black Fork, about three miles west of the present site of Perrysville. Capt. Pipe, of the Wolf tribe, ruled at Mohican-Johnstown; and Capt. Thomas Armstrong, a white man, who had been captured in infancy, adopted, and reared among the Delawares, and was made chief, ruled over a remnant of the Turtle tribe in Greentown. It is related by the early pioneers that there were mixed with these tribes

a few Mohegans, some Mohawks, a few Mingoes or Mengwes, and an occasional Seneca and Wyandot. The village on the Jerome Fork contained also a Frenchman by the name of John Baptiste Jerome, who had an Indian wife and daughter. Pipe, the chief, is described as somewhat advanced in years, tall, and very imposing in appearance when in attendance upon the Indian feasts and assemblages. He and his people disappeared in the spring of 1812, a short time before the surrender of Gen. Hull at Detroit, and never returned to their village. There was also a Captain Pipe, supposed to be the son of the former, who resided at Greentown. He is described as a small, straight, and very affable Indian. Mrs. Irwin, a pioneer lady of 1810, states she has often seen him, and was once in his wigwam at Greentown. He was then a young man, and became a half chief with Silas Armstrong on the reservation at "Pipes-town," six miles south of Upper Sandusky, and died in the Indian Territory in 1829 or '40. Armstrong and his people were removed by Capt. Douglas and Capt. James Cunningham to Piqua, Miami County, in 1812, as a means of safety to the pioneers. Armstrong never returned, but Thomas Lyon, Jonacke, Billy Montour, Billy Dowdy, and others of his people continued to return annually and hunt in the forests of this county, up to the year 1823-4. They all went west of the Mississippi in 1829. Many anecdotes are related concerning Lyon, Dowdy, Jonacke, and Montour, by the pioneers.

MILITARY EXPEDITIONS.

Early in the fall of 1812 Gen. Kenzie Beall, of Canton, raised an army of about 1700 troops, who were armed and equipped to advance in support of Gen. W. H. Harrison, then in the northwest, and to afford protection to the pioneer settlers in Wayne, Ashland, and Richland Counties. About the last of September he commenced to advance. His route was to Wooster, to which point a road had been surveyed and cut some two years prior; thence by the Portage to Jerome's farm, now Jeromeville, where he erected a block-house; thence he cut a trail along the old Wyandot path, northwest through Vermilion township, to the south line of Montgomery; thence northwest across Milton to near the present site of Olivesburg; thence through Blooming Grove, in Richland County, and so on to the Sandusky. He was followed, in October, by Gen. Robert Crooks, of Pittsburg, with about 2000 Pennsylvania and West Virginia troops, with a large number of heavy road wagons to convey provisions, clothing, and arms for the expedition. He passed through New Lisbon, Canton, and Wooster, by the same route over which Beall had gone. On reaching Jerome's farm and the block-house, he crossed the Mohican and proceeded southwest along the Portage, which had been blazed through to Greentown, and thence to Clinton, near the present site of Mount Vernon, in 1810. From Jerome's farm he had to cut and bridge his way to the Indian village of Greentown, on the Black Fork. This took some two or three days. On the way, he encamped one night near the Quaker springs in Vermilion township. On reaching Greentown, he rested one or two days, and his army devoured all the corn, hogs, and cattle left by Armstrong, and on departing for Mansfield, set fire to and burned the remaining Indian huts and houses. In about four weeks he was followed by Col. Anderson and about 150 men, with the artillery, wagons, and munitions, making a train of about fifty covered road wagons, drawn by six horses each. They carried army stores. There were twenty-five cannon carriages, and twenty-five iron cannon, four and six pounders, drawn by twenty-five four-horse teams. They reached Fort Meigs by the trail of Gen. Crooks early in the winter of 1813. Early in the summer of 1782 Col. William Crawford conducted an unfortunate expedition to Upper Sandusky. His army passed up the old trail which crossed the Killbuck some twelve miles south of Wooster, thence to the north shore of Odell's lake, in Wayne County, thence across the south part of Lake township, in Ashland County,

to a point about one mile north of the Gap in Green township, on the Londonville road, thence near the present residence of Warring Wolf, thence nearly west through the farms of Messrs. Hunter and McGuire to near Carey's Corner, thence to the north of Geo. Guthrie, thence nearly west to the old Baughman farm, thence to the point where the Rocky Fork empties into the Black Fork, where he crossed and proceeded up that stream near Mansfield, and thence to Spring Mills. When the settlers of 1810 came into Green township that trail was well worn, wide, and deep. It was the common route of the Delawares to the Tuscarawas River. Many Wyandot expeditions had passed down that trail to harass the border settlers of West Virginia and Pennsylvania. Poor Crawford never returned!

SURVEYS AND TOWNSHIP ORGANIZATION.

The range and township lines were mostly surveyed in 1806-7. When those lines were run, very full notes were taken by the surveyors concerning the streams, soil, timber, Indian trails, and the difficulties encountered by the surveyors and their employes. The townships of Lake, Mohican, Green, Hanover, a part of Milfin, Vermilion, and Perry, had been frequently burned over by the Indians, to destroy the undergrowth, to facilitate their pursuit of game. By the frequency of such fires a great deal of valuable timber was destroyed, and some parts of Mohican, Lake, and Green were reduced to glades. In general, the surveyors met with but little opposition from the Indians, who resided at Mohican-Johnstown and at Greentown. Capt. Pipe, of the former village, threatened to cut the legs off of Joseph Larwill if he did not cease to "ticktack" over his lands; but never attempted to carry out the menace. The chief, Armstrong, once interfered with the surveyors while running the boundary of Vermilion; but after some explanations, offered no further opposition. On several occasions the camps of the surveyors were robbed of provisions, camp kettles, and other property, by the Indians; but this was the extent of the damage. We will begin with the survey of Range Fifteen, composed of the townships of Lake, Mohican, Perry, and Jackson.

LAKE TOWNSHIP.

The east range line of this township was surveyed by William Ludlow, in the fall of 1806, and the sectional subdivisions were made by Jonathan Cox, deputy United States Surveyor, in March and April, 1807. This township, being a part of Wayne County, was organized by the Commissioners of that county in September, 1814; and in 1824, upon the organization of Holmes County, a strip from the south side of the township was ceded to that county. In 1846, in the erection of Ashland County, one tier of sections was left on the east side in Wayne County, attached to Clinton township. It possesses excellent lands and fine timber, and at one period the principal stream was navigable to what is known as the "Rochester Mill." It had a few settlers in it as early as 1812. The Odells, after whom the lake just south of the line was named, built a small mill in the spring of 1812. The Priests and the Orams were his neighbors. The Metcalfs came into the township about the same time. Joshua Oram is believed to have been the first justice of the peace for Lake; James London Priest was his successor. There are no villages in Lake township. The compendium of the Ninth Census, for 1870, gives a population of 701 to this township. Lake may be classed among the best agricultural townships in the county.

MOHICAN TOWNSHIP.

The range line was surveyed by Ludlow in the fall of 1806; and the sectional subdivisions were surveyed in December, 1806, by Jonathan Cox. The township was organized by the Commissioners of Wayne County April 11, 1812, and had jurisdiction of the present townships of Perry and Jackson. In 1846, when it

was attached to Ashland County, one tier of sections on the east side of the township was annexed to Plain township in Wayne County, leaving thirty sections in Ashland County. There was an Indian reservation in this township, containing sections 7, 8, 17, and 18, for which they retained the title until the year 1817 or '18, when the government purchased it, and the lands were subdivided and sold to purchasers at the land office in Wooster. The first justice of the peace in this township was Nathan Odell, who, in the erection of Lake, fell within its limits. The first settlers within the present limits of Mohican were Alexander Finley, Thomas Eagle, Benj. Emmons, Elisha Chilcoat, Benj. Bunn, Amos Norris, Daniel Carter, Thomas Selby, Vachel Metcalf, the Ewings, and a few others, nearly all of whom arrived prior to 1812. When they landed they found a French trader by the name of Baptiste Jerome, who had cleared some thirty or forty acres where Jeromeville now stands, and had a comfortable cabin; and across the stream, on the reservation, Capt. Pipe and a number of Delawares and Mohegans had a village. Mohican, in the centre and east, possesses considerable land that formerly overflowed; but since it has been cleared and drained makes valuable corn land. The soil is very rich and deep. The uplands produce fine wheat, and, all in all, very few townships in the county produce more surplus products. Her farmers are prosperous and happy. The entire population of the township, including villages, in 1870, was 1839. There are two villages in the township.

JEROMEVILLE was laid out February 14, 1815, by Christian Deardorff and William Vaughn, and contains a population of 328. It is eligibly located, and if a railroad is constructed up the valley, will soon begin to enlarge. It has several churches, two or three small stores, a good grist and saw mill, a carriage shop, a blacksmith shop, and two physicians.

MOHICANVILLE was laid out July 2, 1833, by Simon Beall and Henry Sherradden. It contains a population of about 200. It has two churches, a hotel, two stores, a good grist mill run by steam, a woollen manufactory, a wagon shop, a tannery, a cabinet shop, etc., and shows a good deal of thrift.

PERRY TOWNSHIP.

The range line was surveyed by Ludlow in the fall of 1806, and the sectional subdivisions were commenced October 2d, and completed Nov. 15, 1806—Sunday—by Jonathan Cox, deputy United States Surveyor. The township was organized by the Commissioners of Wayne County Sept. 14, 1814, and had under its jurisdiction the territory now constituting Jackson. In organizing Ashland County in 1846 the first tier of sections in Perry was annexed to Chester township, Wayne County. Its first justice of the peace was John Jackson. The pioneers of Perry were John Carr, John Ewing, Joseph Chandler, Aaron Cory, John Raver, Benj. Emmons, James Scott, Richard Smalley, Henry Worst, Arthur Campbell, and Cornelius Dorland, most of whom had located in the township prior to 1815. The lands of Perry are more rolling than those of Mohican, and produce fine crops of wheat, oats, corn, and hay. The farmers of this township, being originally Pennsylvanians, follow the custom of their fathers, and have erected, generally, very fine barns and comfortable dwelling-houses. An air of prosperity and contentment is everywhere apparent. The Muddy Fork of Mohican, passing through the east middle of the township, affords water-power sufficient to run several good grist and saw mills; and a very fine mill is located near Rowsburg, which does a thrifty business. The population of Perry township, including villages, according to the census of 1870, is 1452.

ROWSBURG contains about 225 inhabitants, and was laid out by Michael D. Row, April 15, 1835. It is eligibly located on the main road from Ashland to Wooster. It has two stores, a tavern, a wagon and blacksmith shop, a tannery, a cabinet and one or two shoe and harness shops, and a very fine school building, two physicians, and two or three churches. Its buildings are neat, and the village is prosperous.

JACKSON TOWNSHIP.

The range line was surveyed by William Ludlow in the fall of 1806, and the sectional subdivisions were surveyed by Maxfield Ludlow in October, 1806. The township was organized by the Commissioners of Wayne County Feb. 12, 1819. The first tier of sections on the east side of Jackson, on the erection of Ashland County in 1846, was annexed to Congress township, in Wayne County. The pioneers of Jackson were Noah Long, John Chilcoat, Isaac Lyons, John Jackson, the first justice of the peace, John Davault, Charles Hoy, Jacob Berry, Thomas Cole, James A. Dinsmore, Jonas H. Gierhart, Josiah Lee, Jesse Mathews, Michael Rickel, and Mathias Rickel, most of whom had located in the township prior to 1819. The forests of Jackson were very dense, and the timber very tall and heavy. The pioneers were compelled to perform much labor in clearing and fitting their farms for cultivation. Mills were distant, and the forest paths difficult to travel. Nevertheless, they persevered, while the forest gradually receded beneath the blows of the sturdy pioneers, and now Jackson possesses many very productive and valuable farms. Fine residences, and stupendous bank barns dot the township everywhere. The lands of Jackson are very productive, and yield fine crops of wheat, oats, corn, and hay. The population, including villages, by the census of 1870, is 1409.

PERRYVILLE was laid out Oct. 13, 1830, by Josiah Lee and David Buchanan. It has a population of about 150 inhabitants. It contains one tavern, two small stores, a shoe shop, a blacksmith and wagon shop, and one church. The village has had a gradual growth. Its merchants and mechanics are prosperous. The neighborhood about it is made up of thrifty farmers, and its future is quite promising.

POLK was laid out May 12, 1840, by John Kuhn. It contains a population of about 150 inhabitants. It has a good store, a steam sawmill, a harness shop, a blacksmith shop, a hotel, a church, two physicians, and a railroad depot. The growth of the village for the last few years has been fair, and property is increasing in value.

HANOVER TOWNSHIP.

The range line was surveyed by Maxfield Ludlow in the winter of 1807, and the sectional subdivisions were surveyed by James Hedges in March, 1807. It was organized in 1818. It was under the jurisdiction of Knox County until 1818. The lands of Hanover are very rugged, and somewhat difficult of cultivation. The valleys of the Black and Clear Forks are very productive. The uplands, where not too broken for cultivation, yield very well. When the surveyors entered this township they found many deep and well-worn Indian trails. The timber on the hills had been so frequently scorched by fire that it had become stunted and of little value. These fires had been kindled by the Indians to destroy the undergrowth, so as to expose the game. The pioneers of Hanover were William Burwell, Thomas Taylor, Robert Dawson, Geo. Davidson, Geo. Snider, Amos Harbaugh, William Webb, Abner Winters, Stephen Butler, Abel Strong, John Hilderbrand, and John Burwell, all of whom located in the township prior to 1818. Stephen Butler was the first justice of the peace. The compendium of the Ninth Census of the United States for 1870 gives the population of Hanover, including villages, at 2648.

LODONVILLE was laid out August 6, 1814, by James Loudon Priest and Stephen Butler, and contains a population of 811, according to the census of 1870. It is located in the northeast corner of the township, on the banks of the Black Fork, and the Pittsburg, Fort Wayne, and Chicago Railroad passes through the town. For the last five years its growth has been quite rapid. Many very fine brick buildings have been constructed along its principal business street, and a number of handsome and valuable brick residences have been put up in different parts of the original town, and several very showy ones above the depot. Loudonville for many years had a very well

conducted academy, and her people are still zealous on educational questions. Two newspapers are published in the town; and there are some five churches, two hotels, a bank, several stores, a foundry, a large grist mill, a fine tannery, clothing stores, carriage shops, blacksmith shops, lumber yards, cabinet shops, shoe stores, a gunsmith, and several groceries. The people of Green, Lake, and Hanover do their trading at Loudonville, and it is quite a depot for the surplus grain and stock of the south part of the county. It is likely to continue to increase in population and wealth, and may contain, in a few years, a population of two or three thousand.

GREEN TOWNSHIP.

The range line of Green was surveyed by Maxfield Ludlow in the winter of 1807, and the sectional subdivisions by James Hedges in April, 1807. It was organized with a jurisdiction over the territory of Mifflin about the year 1812, both townships then being under the jurisdiction of Knox County. Henry McCart is believed to have been the first justice of the peace elected in the township. A few pioneers entered the township as early as 1809. Andrew Craig was probably the first settler. Henry McCart, Peter Kinney, Geo. Crawford, John Davis, John and Melzer Coulter, Allen Oliver, Melzer Tannehill, Thomas Coulter, Ebenezer Rice, Edward Haley, David Davis, Jeremiah Conine, Otho Simmons, Joseph Jones, Moses Adzitt, and a few others entered the township in 1810, '11, '12. They located along the Black Fork in the vicinity of the Indian village of Greentown, and on or about the present site of Perryville. The Indians had a reservation of four sections where their town stood. At their feasts they numbered, invited guests and all, about 800. They were removed in 1812, and the Government subsequently purchased the reservation. The lands of Green township are very productive. The valley of the Black Fork is especially valuable, and contains many splendid farms, fine residences, and good barns. Very few level valleys are found in Ohio. The population of this township, including villages, by the census of 1870, was 1818.

PERRYVILLE was laid out June 10, 1815, by Thos. Coulter. It contains one church, two stores, a hotel, a blacksmith shop, a shoe store, a depot, a small foundry, a physician, a good academy, and a post office. The population of the village is about 160. It has a good many new houses and possesses a spirited people, and will continue to improve.

It has also an academy, which, under the management of Prof. Sample, is quite successful.

VERMILION TOWNSHIP.

The range line was surveyed by Maxfield Ludlow in the winter of 1807, and the sectional subdivisions by Jonathan Cox, in April, 1807. The township was organized Dec. 25, 1818. The surface of Vermilion is rolling, and the soil, on the uplands, clay, and in the lower portions loam, and produces good corn, wheat, oats, and grass. The township is thickly settled, and the farmers possess fine residences and barns. Many fine springs gush forth in almost every part of the township, and its population are blessed with pure sparkling water. The pioneers were George Eckley (1811), James Wallace, Robert Finley, Samuel Bolter, Jonathan Palmer, George McClure, William Harper, William Karsahan, William Reed, William Ryland, Joseph Workman, and Ezra Warner, all of whom located in the township prior to 1815. James Wallace was the first justice of the peace. The compendium of the Ninth Census of the United States for 1870 gives the population of Vermilion, including villages, at 2668.

HAYESVILLE was laid out Oct. 26, 1830, by John Cox and Linus Hayes. It is near the centre of the township, and located on the main road from Mansfield to Wooster. Before it was regularly laid out it was known as Hayes' Cross-roads, the main road from Ashland to Loudonville intersecting the Mansfield road at that point. The Mansfield and Ashland roads

constitute its principal streets. The population in 1870 was 576. It contains two Presbyterian and one Methodist church. It has two dry goods stores, a drug store, a wagon and carriage shop, two or three blacksmith shops, a shoe shop and store, a tavern, and several boarding-houses. A good deal of business is transacted in the town. Its buildings are mostly very neat, and many of them valuable. It has two physicians, who have been successful in their profession.

THE VERMILION INSTITUTE is located within the limits of the corporation. It was established about the year 1843, and in the winter of 1844-5 a charter was granted by the Ohio legislature for a high school, and the name of Vermilion Institute was bestowed upon it. The buildings were completed in 1846, and the Institute went into operation. It soon became a popular educational resort, and by judicious management, ranks among the best schools in the State. Its catalogues show that it has had a successful career for many years. It is now under the control and management of the Presbyterians, and will hereafter be conducted as a preparatory department for the Wooster University. The location of the Institute is admirable. A fine landscape sweeps before the vision of the student. The grounds are adorned by shrubbery and gravel walks, and it is just the place to muse and delve into mathematics and the sciences.

THE ASHLAND COUNTY INFIRMARY, a large and imposing structure, is located on the Ashland road about two and a half miles north of Hayesville. It was built by Sylvester Alger and Col. Geo. W. Urie, in 1849. It has a farm of about 200 acres attached to it, which is cultivated by the inmates under the guidance of the Director.

MONTGOMERY TOWNSHIP.

The range line was surveyed by Maxfield Ludlow, and the sectional subdivisions by Jonathan Cox, in the spring of 1807. It was organized in 1816. The surface of the township is rolling, and the soil rich and productive. The chief crops are wheat, rye, oats, corn, and potatoes. The bottom lands, since they have been drained, yield fine crops of corn and excellent hay. Montgomery is well watered, and is thickly settled. The farm-houses, barns, and other improvements are of the best quality. The first pioneers came in 1812. Daniel Carter, Sr., Robert Newell, Jacob Fry, Benjamin Cuppy, Henry Baughman, Samuel Burns, Daniel Mickey, William Montgomery, Martin Mason, James Kaykendall, Joseph Markley, Hugh McGuire, John McNaull, Michael Springer, and Daniel Vantilburg all located in the township between the years 1812-15. They have all deceased. The first justice of the peace was Robert Newell, who was succeeded by Daniel Carter, Sr. The population of Montgomery, in the compendium of the Ninth Census of the United States for 1870, including towns, is given at 6630.

ASHLAND, the seat of justice, was originally known as Uniontown, and under that name was laid out by William Montgomery July 28, 1815. Upon the establishment of a post office in 1822, the name of "Uniontown" was exchanged for that of Ashland, and Francis Graham, now well advanced in years, was made the first postmaster. At that period, the village contained about 18 or 20 houses, one small store, a blacksmith shop, a distillery, and a tannery. The following named persons and their families resided in the village: William Montgomery, Jacob Shaffer, Elias Slocum, G. W. Palmer, Alanson Andrews, Samuel Urie, Joseph Sheets, David Markley, Amos Antibus, Joel Lather, physician, and Henry Gamble. Mr. Shaffer was a revolutionary soldier and a shoemaker; Mr. Urie was a blacksmith; Mr. Slocum a hotel-keeper; Mr. Graham a store keeper; Mr. Sheets a tailor; Mr. Nightingale a hatter; Mr. Antibus a cooper. This was a good beginning for a town. Ashland had a healthy growth until 1846, when it became the seat of justice for Ashland County. In the mean time there had been added to its corporate limits the additions of Joseph Markley, Alanson Andrews, Francis Graham, Joseph Sheets, and that of

the South Ashland company. Since these, several smaller additions have been laid out, among which is that of Rocky, Willis, and Cowan & Myers.

ASHLAND ACADEMY.—This institution was built in 1841. For many years, under the management of Rev. Robert Fulton, Prof. L. Andrews, Rev. Samuel Fulton, and others, the Academy had an extended reputation, and students from every part of the State patronized it. The female department was equally successful under the care of its experienced teachers. The course of study in both departments was very thorough, and it was not many years until those who had completed their course of study here made their mark as teachers and in the professions in other parts of the State. In 1850 the Union School system was adopted in Ashland, and the grounds and buildings connected with the Academy were purchased and merged into our present Union School, and placed under the superintendency of Prof. John Lynch, who was succeeded by Prof. S. M. Barber, and he by Prof. T. J. Barton.

Ashland contains nine churches—one Presbyterian, one Methodist, one Lutheran, one Disciple, one Baptist, two German Protestant, one Catholic, and one United Brethren.

It has three banks—the First National, the Citizens', and the Farmers'; an Odd Fellows' and a Masonic Lodge. It has two large establishments for manufacturing clover hullers and rakes and threshing machines. It has four large dry goods stores, two shoe stores, four provision stores, three hardware stores, two large clothing stores, three stove stores, two silverware and jewelry stores, two bakery establishments, three good drug stores, two printing offices, one gun store, three fine carriage manufactories, three butcher shops, two tanneries, two furniture establishments, and one furniture manufactory, a number of blacksmith shops, about fifteen physicians, and twelve attorneys!

The growth of Ashland is quite rapid. A number of very costly buildings have been erected within the last two years along Main Street, and several handsome dwellings have been built on Centre Street and in other parts of the town. Ashland is out of debt, and her future is secure.

The population of Ashland is estimated at about 3000; in 1870 it was 2601.

The A. & G. W. Railway passes through Ashland, and adds greatly to the business of the place.

ORANGE TOWNSHIP.

The range line was surveyed by Maxfield Ludlow in 1808, and the sectional subdivisions in the spring of 1807. Orange was organized in 1818. It is one of the best agricultural townships in the county, and is supplied with an abundance of good water. The Jerome Fork affords no mill privileges. The pioneers were Vachel Metcalf, Amos Norris, Jacob Young, Jacob Crouse, Patrick Murray, Jacob Mason, Martin Hester, Lott Todd, Joseph Bishop, Solomon Urie, Thomas Green, Mordecai Chilcoat, Christian East, John Bishop, Phillip Fluke, William Patterson, all of whom located in the forests of Orange prior to 1816. A few yet linger to remind their children and grandchildren of the privations and hardships of the days of the early settlers. The population of this township by the Ninth Census of the United States, for 1870, including village, is 1756. The first justice of the peace was Vachel Metcalf.

ORANGE VILLAGE was laid out April 22, 1828, by Amos Norris and John Chilcoat. It is located near the head of Mohican Creek, in the midst of splendid farming lands. It contains one hotel, one dry goods store, one or two groceries, a blacksmith shop, one tannery, one tailor shop, one harness shop, one shoe-maker's shop, a post-office, and a physician. The Atlantic and Great Western Railway passes near the village, and a telegraph office and a small depot building have recently been erected. The village of Orange contained a population of 271 at the census of 1870. Lidigh's mill is in the western part of the township.

MIFFLIN TOWNSHIP.

The range line was surveyed by Maxfield Ludlow in 1806, and the sectional subdivisions by James Hedges in November, 1806. Mifflin was organized, as near as can now be ascertained, about 1814 or 15. It is a fractional township, and contains about 24 sections. The Black Fork is now its western boundary. The pioneers began to settle in it as early as 1809. Mr. James Copus was the first settler. He was soon followed by Frederick Zimmer, John Lambright, Martin Ruffner, Richard Hughes, Henry Smith, Michael Ruffner, David Braden, Leonard Croninger, Michael Culler, Daniel Harlan, Peter Thomas, George Thomas, and Jacob Keever, all of whom had located in the township before 1816. The Ruffner, Zimmer, and Copus murders took place in this region by the Delaware and Wyandot Indians in the fall of 1812. The lands of Mifflin are somewhat rugged, but the soil is of excellent quality and produces fine wheat, corn, oats, and hay. There are three good grist mills on the Black Fork and several sawmills. There is also a sawmill or two and a grist mill on Zimmer's run. The population of Mifflin in 1870, including village, was 781.

MIFFLIN VILLAGE was laid out June 16, 1816, by Wm. B. James, Peter Deardorf, and Samuel Lewis. It is located on the main road from Mansfield to Wooster, and during the days of stage coaches was a lively village. It has one tavern, one dry goods store, one cabinet shop, one blacksmith shop, one grocery, a post-office, two physicians, a good school, and one church. The population is about 100.

MILTON TOWNSHIP.

The range line was surveyed by Maxfield Ludlow in 1806, and the sectional subdivisions by James Hedges in Nov. 1806. It was organized in 1816. The surface of the township is of gentle ascents and descents, and the soil clayey, but excellent farm land. It produces good wheat, oats, corn, and grass crops. It has an abundance of water, which flows from clear, pure, and never-ceasing springs. A spring on the Lance Ferrell farm is one of the strongest in the county. Milton is a fractional township, the two western tiers of sections being in Richland County. The first justice of the peace was Robert McBeth. The pioneers were Alexander Reed, Robert Nelson, Benjamin Montgomery, James Andrews, Peter Brubaker, John Cline, Robert McBeth, Henry Keever, Frederick Sultzer, John Hazlett, Joseph Charles, Andrew Stevenson, and J. Crawford, all of whom had located in the township prior to 1816. The population of Milton, according to the compendium of the Ninth Census of the United States, in 1870, was 1240. There are no villages in this township.

CLEAR CREEK TOWNSHIP.

The range line was surveyed by Maxfield Ludlow in 1806, and the sectional subdivisions in 1807. The township is supposed to have been organized in 1818. It contains four tiers of sections, and is a fractional township. The surface is generally level, and the soil clayey. It produces good wheat, oats, corn, and hay, and is well adapted for grazing purposes. The principal stream is the Vermilion, which rises in the lakes. The pioneers were David Barnes, Jno. Richards, W. Freeboon, James Haney, William Shaw, Abraham Huffman, Peter Vanostrand, and Isaac Van Mester, all of whom had located in the township prior to 1816. The forests of Clearcreek were very dense, and it required much labor to clear and improve farms. Notwithstanding these difficulties, her people have created splendid homes. The township is dotted with fine residences, barns, and other improvements. The population, by the census in 1870, including village, was 1592.

SAVANNAH, formerly Vermilion, was laid out Dec. 25, 1818, by John Haney. It is a flourishing little town, and contains a population of 394. It has five churches, two dry goods stores, one tavern, two grocery stores, two wagon and carriage shops, one tannery, two or three blacksmith shops, a saddle and harness shop, a tailor shop, and a good district school.

THE ACADEMY, the principal ornament of the town, was founded in 1855. It has a male and female department. For the last fourteen years, under a judicious management, the Academy has been very successful. Many foreign students and young ladies have attended the institution and obtained a liberal education. The citizens of Savannah have reason to congratulate themselves on having so fine an institution of learning in their midst. The Academy is under the management and control of the Presbyterians. Robert McBeth was the first justice of the peace.

RUGGLES TOWNSHIP.

The range or dividing line between the Reserve and the ranges heretofore described, was run by Seth Pease for the Connecticut Land Company. In 1806, when the Indian title to that part of the Reserve west of the Chuyahoga was extinguished, Pease was directed by the Government to extend the southern boundary along the 41st parallel west of the river, which he did. Ruggles originally belonged to the "Fire Land District." The townships on the Reserve were surveyed about five miles square each, after which they were divided into four quarters, and these quarters were subdivided into lots of from 50 to 500 acres. Ruggles, prior to 1846, was a part of Bethel township, Huron County. The township was organized 1826. The lands of Ruggles are generally clayey, but produce very good wheat, corn, oats, and hay. It is an excellent grazing region. Its pioneers were mostly from New England. The lands were generally owned

by non-residents, which retarded the early settlement of the township. Bradford Startevant, Daniel Beach, James Poag, Harvey Sacket, Aldrich Carver, Norman Carter, Reuben Fox, Jacob Roorback, Perry Durfee, and Justus Barnes, located in the township some time before its organization. Daniel Beach is believed to have been the first justice of the peace. RUGGLES CENTRE contains one church, a good school-house, a post-office, a blacksmith shop, and ten or twelve residences.

The population of Ruggles township in 1870 was 758. The houses and barns (as well as the mode of cultivating the soil) are largely patterned after those of New England. The roads cross at section corners and make it convenient to reach any point in the township.

TROY TOWNSHIP

Was surveyed by Seth Pease in 1806, and the lands are divided into lots. This township is made from what is known as the "Gore." Owing to the imperfect chaining of the south line of the Reserve, a strip four miles wide was left between the east boundary of the "Fire Lands" and the west boundary of the Connecticut Reserve. This is denominated the "Gore," and reaches through to Lake Erie north. The township was organized in 1835, but remained thinly settled until it became a part of Ashland County in 1846. Its lands were principally owned by non-resident speculators. Francis Granger, of New York, at one time owned fifty-four tracts. The pioneers were Joseph Parker, Benjamin Moore, Nathaniel Clark, and a few others, who located there between 1832-36. The population of Troy, including villages, is 757. Christian Bush is believed to have been the first justice of the peace for Troy township.

TROY CENTRE contains two churches, one store, one tavern, one blacksmith shop, one wagon shop, one shoe shop, one harness shop, one paint shop, one steam grist mill, one sawmill, and one or two groceries; one physician, and one lawyer. The population of the Centre is about 200. The post-office is called Nova.

SULLIVAN TOWNSHIP

Was surveyed by Messrs. Porter and Pease in 1796, and is five miles square; it was divided into lots in the same manner, in 1816, by Messrs. Parmely and Baldwin, as the other townships on the Western Reserve. It was organized in 1819, and prior to 1846 was included in Lorain County. Its soil is clayey, and better adapted to grazing purposes than for grain growing. The surface is level, and originally there were a number of glades in the township, where the Indians resorted on their hunting excursions from the Falls of Black River. The pioneers were Sylvanus Parmely, who had selected 3000 acres for himself and friends in 1817, and came into the township accompanied by six families—John Parmely, Asahel Parmely, Jesse Chamberlain, Abijah Chamberlain, Thomas

Rice, and James Palmer. These were followed, in 1818, by Whitney Chamberlain, Mr. Durfee, and others. J. M. Close is believed to have been the first justice of the peace for Sullivan. The population for 1870, including villages, was 825.

SULLIVAN VILLAGE contains four churches, one tavern, one dry goods store, one shoe shop, one grocery, one carriage shop, one blacksmith shop, one steam sawmill, and one Masonic Lodge. The population of Sullivan village is about 150. The town, owing to its location, has had but little advance for several years. At one time it was regarded as a favorable point for the location of a county seat. Its principal support is the neighborhood trade. It has a post-office, and some travel. A railroad would be a great addition to that part of the county.

TAXATION IN 1873.

No. of acres of land on Grand Duplicate,	267,443.
Value of land on " "	\$3,078,925
Value of real estate in towns and villages	957,659
Value of chattel property	4,268,091
Total value	\$13,304,675

STATE TAX FOR 1873:—

For State debt and sinking fund . .	\$10,643 74
For general revenue	7,982 81
For Asylum fund	14,635 14
For common school fund	13,304 67
Total	\$46,566 36

COUNTY TAX FOR 1873:—

For road purposes	\$11,762 52
For township purposes	14,135 14
For all other purposes	66,082 26
For city and special purposes . . .	17,012 04
Total	\$108,994 96

PERSONAL PROPERTY AND ITS VALUE, 1873.

Number of	Horses,	8,512	Value,	\$538,266
"	Cattle,	23,009	"	324,221
"	Mules,	89	"	6,915
"	Sheep,	64,496	"	168,669
"	Hogs,	22,488	"	68,293
"	Carrriages,	4,120	"	164,034
"	Watches,	850	"	13,452
"	Pianos,	202	"	22,140
"	Dogs,	978	"	4,313
Merchants' stock,			"	195,554
Other personal property,			"	274,901
Manufacturers' stock,			"	63,671
Moneys and credits,			"	41,255
Moneys,			"	610,936
Credits,			"	939,544
Bonds and stocks,			"	2,100
Bank property,			"	794,884
Total,				\$4,233,053

BIOGRAPHIES OF EARLY SETTLERS OF ASHLAND COUNTY, OHIO.

THOMAS BUSHNELL

Was born in Trumbull County, Ohio, in 1818. At the age of three years, he moved on the farm he now owns, and after becoming of age engaged in agricultural pursuits until 1860. Since that time he has been engaged in cultivating one of the most extensive nurseries in northern Ohio. Its extent and capacity will be shown in the engraving in another part of the work. The varieties of nursery stock can only be appreciated by a visit to the same. Mr. Bushnell is widely known by all horticulturists of the State as one of the most energetic workers in the improvement of every variety of fruits, and his judgment and ex-

perience cannot be surpassed by any in the State. He has two sons who are now operating with him with the view of extending their grounds and increasing their stock.

Extent of Nursery: Forty acres of nursery stock, such as apples, peaches, pears, plums, and evergreens; fifteen acres of grapes in full bearing; also, 250,000 grapevines on hand, and an endless variety of small fruits of all kinds.

JOHN CUPPY

Was born in Brooke County, Va., in 1797; removed to Ohio in 1798, and lived in Jefferson County, Ohio

until 1819; he then removed to Clear Creek township, Ashland County, Ohio, and settled on Section 15. On removing to this place his wife remained a few days at the house of Abram Huffman, until he was enabled to erect for his family a cabin upon the place he had then purchased, and upon which he has since resided, being the southeast quarter of above-mentioned section. His house was burnt in the summer of 1822. He was among the early settlers of the pioneer times, and resided in this township fifty-six years.

We must confess to a feeling of veneration for the character of those noble men who penetrated the wilderness and inaugurated civilization and its train of

blessings in a region where savages and wild beasts had maintained undisputed empire. The scenes through which they passed are suggestive of a rich field for the genius of the poet and painter.

GEORGE COUTTS.

The subject of this sketch was born in Insch Parish, Scotland, Dec. 25th, 1789. He removed to Alford parish, Aberdeen County, living there twenty-five years. He emigrated to the United States in 1834, and settled on Sec. 10, on the farm he now lives on in Clear Creek township, Ashland County, Ohio.

JOHN GAULT.

The subject of this sketch was born at Canonsburg, Washington County, Pa., in 1802, lived there two years, then removed to Butler County, Pa., remaining there four years; then returned to Washington Co., where he lived twenty-four years; then removed to Ashland County, Ohio, where he has lived forty-three years. Settled in Clear Creek township in 1831, on Section 4.

JOHN JEFFREY

Was born in Scotland, Parish of Alford, County of Aberdeen, in 1797; lived there until 1833, when he emigrated to the United States and settled in Clear Creek township, Ashland County, Ohio, on Section 11, on the farm he now owns. Since that time he has been rapidly improving in wealth, with many comforts surrounding him in his old age.

M. C. SCOTT

Was born in Zanesville, Muskingum County, Ohio, and lived there until 1835; he then removed to Savannah, and there remained until 1873, when he moved on his farm in Clear Creek township, Ashland County, on Section 11.

I. N. SLONECKER

Was born in Montgomery County, Pa., in 1800, lived there until he was 17 years of age, and then removed to Lycoming County, Pa., where he resided three years, and from thence removed to Allegheny County, Pa., at which place he resided until the spring of 1824, when he moved to Clear Creek township, Ashland County, Ohio, and settled on Section 23 in 1834.

ISAAC HARVOT.

The subject of this sketch was born in 1820, in Clear Creek township, Ashland County, Ohio, on the farm now owned by G. Crawford, on Section 25, where he commenced life upon the land which he sold, and removed to Jackson township in 1845, on Section 6, and lived thereon for twenty-three years, selling out his farm in 1869; he thence removed to Savannah, where he now resides. He had always been an active farmer and wool-grower up to the time of removing to Savannah. Since that time he has retired from farming and turned his attention to loaning money and cushioning good paper.

WESLEY COPUS.

The subject of this sketch was born in Greene Co., Pa. He was the fifth of a family of ten children. James Copus, the father of Wesley, was early in life apprenticed to a hatter, continuing at the business for some years, and in the year 1808 he removed to Ashland Co., Ohio, with his wife, formerly Miss Amy Church, of Greene Co., Pa., and located a beautiful farm in the southern part of Milfin township. He was a member of the Methodist Church, and devoted a portion of his time in preaching to the Indians. In Sept. 1812, a feud arose between the whites and Indians, instigated, no doubt, by the British, in which James Copus was shot in his door, fell back upon the table standing in the room, and in about an hour

breathed his last. His last remark was: "Men, don't be discouraged; I am a dead man, but fight on and try to save yourselves and families." He was a man about six feet one inch in height, of undaunted resolution, and unbounded courage and perseverance. The powder-horn he wore when shot is still in the possession of the family.

Wesley Copus was married on the 22d Feb., 1825, to Margaret Hullinger, who died in less than a year. On the 20th of March, 1828, he was again married to Margery Crosser, of Pennsylvania, with whom he is still living. They raised a family of ten children, six of whom are still living. He is now surrounded by many of the blessings and comforts of life. His hair is silvered by the frosts of nearly seventy winters, yet he still retains a large portion of the vivacity of youth. His countenance is open and frank, and gains the confidence at first speech. Although having had but twelve days' schooling, his appearance bespeaks a man of good judgment and keen foresight.

JOSEPH DOTY.

The subject of this sketch was the fifth of a family of eleven children. He was born in West Virginia on the 2d of August, 1812. When he was four years of age his father, Abraham Doty, moved to Ashland County, Ohio, and located his first farm in Milton township, where he remained eight years, and removed to a still larger farm in the same township, where he remained until his death, in February, 1843.

In 1835 Joseph Doty purchased a tract of 160 acres of land in Milfin township, made a clearing, and erected a log cabin, and on the 5th of December, 1838, was married to Rachel Lambright, of Richland Co., Ohio, with whom he is still living. They reared a family of nine children—six girls and three boys—eight of whom are still living, and, with the exception of two daughters in Indiana, all are located near their childhood's home. Mr. Doty, as was his father, has ever been an upholder of democratic principles. He has served in township offices to the satisfaction of his townsmen, and now, in the decline of life, after having seen the storms of sixty-two years, he may still be seen around his home and farm apparently hale, hearty, and hard working, honored and respected by all, and an example by which many might honorably take pattern.

JOHN CHARLES.

The subject of this sketch was born in Lancaster County, Pa., July 13th, 1802. He was the youngest of a family of three children. His opportunities for an education in those early days were extremely limited, being embodied altogether in about twelve months' actual schooling. At the age of 24 years he removed to Ohio. He was married on the 9th day of March, 1826, to Maria Huber, also of Lancaster Co., Pa., with whom he was a playmate from nearly his earliest recollection. They reared a family of six children, four of whom are still living, three of them being settled near or living under the old roof. The youngest living daughter resides in Indiana. For some years Mr. Charles was engaged in farming, afterwards purchasing one of the finest tracts of land to be found in this section, and in close proximity to the farm upon which Jas. Copus, M. Ruffner, and others were massacred by Indians in September, 1812. He purchased at Sheriff's sale the property owned by M.

Ruffner, consisting of 160 acres, for \$650, cleared up 100 acres, and sold it for \$8000, previous to purchasing his present site and mill property on Black Fork, in Milfin township. His mills are constantly in operation, conducted by first-class hands, and giving universal satisfaction. He has held numerous township offices, which he filled satisfactorily to the people and with credit to himself. When first settled in this State he upheld the ticket then known as the "Old Line Whigs;" since then he has been a staunch upholder of the democratic party and principles. Mr. Charles is a man of sterling worth, a friend in need, and one who gives a kindly greeting to all.

DR. O. C. McCARTY.

The subject of this sketch was born in Lyeomg County, Pa., Dec. 29, 1811, and moved with his father, Job McCarty, from there to New Lisbon, Columbiana Co., and lived there until 1826, when his father removed to Dalton, Wayne County, Ohio. Dr. O. C. McCarty was married in 1836 to a Miss Eleanor B. Pancoast, the daughter of Hezekiah Pancoast, of Wayne County. He is the father of five children—all of whom are still living, but one, H. W. McCarty—Joseph, Hiram W., James, Martha, and Mary Louisa. The eldest son, Joseph, married a Miss Sarah Doty, the daughter of John Doty, of Shelby, Richland County, Ohio. Dr. McCarty began his medical studies in 1829 with Joseph Watson, M.D., of Massillon, Ohio, and continued them until 1833, at which time he located at Albion (formerly Wayne County), Ashland County, and there practised medicine until 1841. He attended a full course of lectures at the Ohio Medical College at Cincinnati, and graduated at the Hudson Medical College, Cleveland, Ohio, and returned home in 1846. He continued in practice until 1863, at which time he was commissioned as Surgeon of U. S. Army by Governor John Buff, and continued in service until the close of the war. After many hardships and privations while in the service he came out honored and highly esteemed by all who knew him, and was ready and willing to perform his duty at all times. At the close of the war he was examined and commissioned for five years in the regular U. S. Army as Surgeon, but declined, and returned home to his former locality, Polk, Jackson township, and remained in practice in the same place for over forty years, with the exception of the time absent, as above mentioned. At the present time he is one of the oldest practitioners in Ashland County.

Hiram W. McCarty, as above mentioned, enlisted in the regular army and was killed at Antietam, under General McClellan, on the third day of that engagement. He was in his 22d year.

NATHANIEL CLARK.

The subject of this sketch was born in the State of New York on the 10th of March, 1792. He was the fourth of a family of seven children, all of whom are dead except himself. At the age of seven years he removed to Seneca County, N. Y. In the war of 1812, at the age of 23 years, he forsook friends and home, shouldered his musket in defence of his country, and stood between the enemy and his birthplace until peace was declared and war was no more, when he returned to his friends in safety. Shortly after, he

was married to Miss Elizabeth Phelps, of Seneca Co., N. Y., on the 28th of December, 1815. After a period of seventeen years they moved to Ashland Co., Ohio, where he has been living now forty years. He is the father of two children, both of whom are still living. He has voted the democratic ticket during his life. He owns a farm consisting of ninety-nine acres, in Lot 18, Troy township, Ashland Co., Ohio, well improved and watered, surrounded by all the comforts of life, highly esteemed by all those with whom he is acquainted, having lived a moral life from his early childhood, he at the age of 80 years connecting himself with the M. E. Church. He has been blessed with extremely good health, always jovial and full of jokes. His neighbors think it a great pleasure to call and talk with Uncle Nat. Clark. And now, at the advanced age of 83 years, Nature is blessing him with extremely good health, and the respect and esteem of all who know him are heartily accorded to our Ashland County's earliest pioneer.

J. S. PARKER, TROY TOWNSHIP.

The subject of this sketch was born in Westchester County, N. Y., on the 10th of May, 1795. He was the oldest of a family of two children, both of whom are still living. At the age of seventeen years he removed to Seneca County, N. Y., and was married to Miss Eunice Phelps, also of Seneca County, on the 11th day of March, 1814. Soon after they removed to Erie County, Pa., and from thence to Trumbull County, Ohio, remained there a space of time, and removed again to Ashland County, Ohio, where he has been living now forty years. He is the father of eleven children, seven of whom are still living. During his early career he held township offices when men offered to serve without pay, voted the democratic ticket, casting his first vote for James Monroe, but now upholds and sustains the republican party and administration. He owns in Troy township one of the best of farms of 132 acres, well watered and highly improved, and here, at the advanced age of 79 years, surrounded by the many comforts of home, leading an honest and straightforward life, he is now being repaid by unusual good health, and the respect and esteem of all who know him are heartily accorded to our Ashland County's earliest pioneers. He was a soldier of the war of 1812, and also a leading deacon of the M. E. Church.

DANIEL VANTILBURG, Sa.

Died, on the afternoon of Aug. 4th, 1866, at the residence of his son (Daniel Vantilburg, Jr.), at the old homestead, about one mile southeast of Ashland, Daniel Vantilburg, Sr., in the eighty-fifth year of his age. The deceased entered the land on which he died from the U. S. Government in 1812; removed to it from Jefferson Co., Ohio, in 1816; passed through all the hardships, dangers, and privations incident upon frontier life; raised a family of six children, three sons and three daughters. In 1859 he sold the property to his only surviving son, Daniel, who removed to it in the autumn of 1860, the old gentleman and lady (Margaret Vantilburg) making their home with him. Mrs. Vantilburg died in the fall of 1864, he surviving her two years. Although the frosts of over eighty winters had whitened his locks, his general health was good until about three weeks previous to his death.

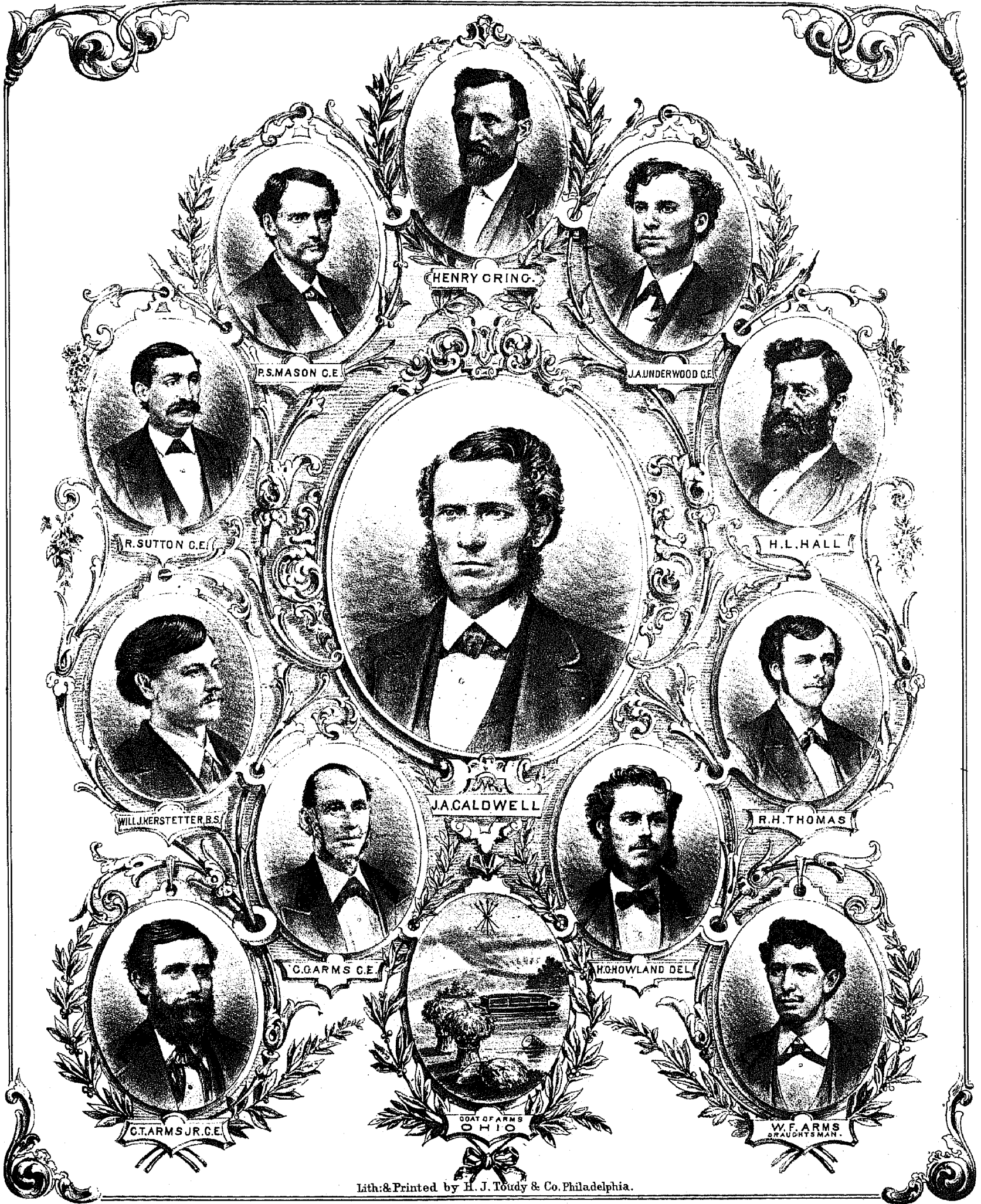

ADVERTISING BUSINESS DIRECTORY OF ASHLAND COUNTY, OHIO.

SPECIAL ADVERTISING BUSINESS DIRECTORY OF THE CITY OF ASHLAND, OHIO.

Ashland County Officers.

Daniel W. Whitmore, . . . Probate Judge.
Emanuel Finger, . . . Auditor.
G. J. Yearick, . . . Treasurer.
J. J. Winbiger, . . . Sheriff.
W. C. Frazee, . . . Clerk of Court.
John B. Weddell, . . . County Surveyor.
J. P. M. Goodmon, . . . Recorder.
John T. McCray, . . . Prosecuting Attorney.
Samuel L. Arnold, . . . Dept. Probate Judge.
William T. Albers, . . . Dept. Auditor.
James Dunlap, . . . County Commissioner.
John P. Smalley, . . .
Wm. M. Crowner, . . .

School Examiners.

R. M. Campbell, J. A. Strayer, T. J. Barton.

Supt. Public Schools.

T. J. Barton.

Artists and Photographers.

Johnson & Hart, Fine Art Gallery, corner of Main and Orange Sts., over the First National Bank. We have one of the best conducted galleries in the State, and very fine light. Old pictures copied and enlarged to any size. Call and see us.
W. L. Edwards, Photographers' Rooms, over Dr. Foltz's Drug Store, Main St. The celebrated Berlin heads from negative Rembrandt and common photos. I copy and enlarge old pictures to any size and finish desired, retouched in India ink, oil, or water colors, and, in fact, everything known to photographers, &c. Persons wishing to have pictures of children taken will do well to call on me. Frames and Albums for sale.

Author.

C. W. Butterfield, Author of "Crawford's Campaign against Sandusky."

Banks and Bankers.

J. O. Jennings, President of First National Bank.
J. P. Cowan, President of Citizens' Bank.
A. H. Myers, Cashier of Citizens' Bank.
Joseph Patterson, Cashier of First National Bank.
Ed. B. Miller, Citizens' Bank.
Jno. D. Aze, Book-keeper First National Bank.

Books and Stationery.

H. Ames, Books and Stationery, and a large assortment of Wall Paper. Parlor Games of all kinds; also, Chromos, Lithographs, and Pictures of all kinds, at City Bookstore; also, Daily Papers.
R. M. Zuver, Books and Stationery, Pictures and Picture Frames, Daily and Weekly Papers, Wall Paper, &c. &c. Store south, side Main St.

Boot and Shoe Stores.

E. W. Wallack, Manufacturer of and Dealer in Men's and Boys' handmade Boots and Shoes, Women's, Misses', and Children's fine Slippers. Men's fine Calf Boots made to order and warranted in every respect. Store in Citizens' Bank building.
Valentine Koehl, Foreman of E. W. Wallack's Shoestore.
D. J. Rice, Boot and Shoe Pattern Manufacturer.
Jonas Stevens, Manufacturer of and Dealer in Boots and Shoes and Rubber Goods, Leather and Findings, Ladies', Misses', and Children's fine Kid Button and Lace Boots, at lowest prices. Men's fine Calf Boots made to order and warranted to fit. Main St., Ashland, Ohio.
David Staunger, Boot and Shoemaker.
Henry Krebs, Manufacturer of and Dealer in Boots and Shoes, old First National Bank building, Main St., Ashland, Ohio.
Briggs & Frantz, Dealers in Boots and Shoes. Custom work a specialty. Defy competition on sewed work.

Blacksmiths.

J. Reynolds, Blacksmithing of all kinds done to order, and Repairing of Mowers and Reapers a specialty. On East Main St.
R. W. McKean, Blacksmithing of every kind, and Machine repairing. Opposite the Court House.
Henry Fausig, Blacksmith.
J. W. Lowe, Blacksmith.

Butchers.

J. & G. Saal, Dealers in Beef, Veal, Pork, and Mutton; also, Bologna. Commercial Block, Main St.
William Boren.
John Miller, Butcher; Dealer in all kinds of Meats, fresh and salt.
S. D. McKean, General assortment of fine Meats constantly on hand.
John Frantz, Butcher. Choice Meats on hand at all times. Call and see for yourself. Main St.

Bakers and Confectioners.

B. W. Black, Bread Baker. Confectionery and Groceries; also, Ice Cream, Lemonade, Soda Water in season, fancy Cakes, &c. N. B. Particular attention paid to furnishing Wedding Parties. North side of Main St.
George Schneider, Bread Bakery, Confectionery, and Grocery Store. Ice Cream and Soda Water in season. N. B. Fancy Cakes, &c. Attention paid to furnishing Wedding Parties.
Charles Merling, Confectionery and Grocery Store, Main St.

Butter and Eggs.

Michael Thomas, Dealer in Butter and Eggs.
Kagey, Moore & Co. pay cash for Butter and Eggs.
Brubaker & Bro. pay cash for Butter and Eggs.
Stofer & Gloyd buy Butter and Eggs, and pay cash.

Barbers and Hairdressers.

F. P. Harbrend, Shaving, Hair Cutting, Shampooing, and Hair Dressing, opposite First National Bank, up stairs.
Meekes Bros., Hairdressing, Shampooing, and Shaving. We have all that is necessary for a first-class Barber Shop. Come and try us if you want a clean shave.

Cabinet Furniture.

H. Luther, Dealer in Parlor, Drawing-room, Dining-room, and Kitchen Furniture; also, Undertaking. Main St., in Greenwald's Block.
F. B. Grubb, Cabinetmaker.
Oldroyd & Swineford, Manufacturers of and Dealers in Furniture of all kinds. Undertaking a specialty. Rooms west end of Main St.
H. G. Hirschler, Cabinetmaker.

Carpenters and Builders.

D. Bender, Carpenter and Builder.
A. M. Currier & Elliott Campbell, Contractors, Carpenters, and Builders, Church St., Ashland, Ohio.
Thomas Moore, Carpenter, Builder, and Contractor.
Henry Woods, Carpenter and Joiner.
F. M. Reading & Tobias Stahlheber, Contractors, Carpenters, and Builders, Ashland, Ohio.
Robert McMurray, Carpenter and Joiner.
Conard Hamman, Carpenter and Joiner.
Peter Swinesford, Carpenter and Joiner.
Daniel Shopbell, Carpenter and Joiner.
David S. Hoover, Carpenter and Joiner.
John Smalley, Carpenter and Joiner.
William B. Walker, Carpenter.
H. Coleman, Carpenter and Builder.
Geo. W. Kramer, Architect, Builder, and Contractor, Ashland, Ohio.
Philip DuComb, Contractor and Builder.

City Council.

G. W. Urie, Mayor and Notary Public.
E. T. Drayton, Councilman.
R. D. Freer, "
Jacob Crall, "
John Kurcz, "
David Shearer, "
O. F. Crall, Clerk.
H. Ames, Treasurer.
John Bodine, Marshal.

Clothing and Merchant Tailors.

Z. Greenwald, Everybody's Clothing Store, in First National Bank Building. I keep a full and very large assortment of all kinds of Cloths, Ready-made Clothing, Gent's Furnishing Goods, Hats, Caps, &c. &c., and will sell cheap. Give me a call before purchasing elsewhere. Remember the place, Greenwald's Palace of Fashion.
JOHN WILBY, J. D. McCADLEY, H. D. JONES.
Wilby, McCadley & Jones, Retail Dealers in Clothing, Cloths, Hats, Caps, and Gentlemen's Furnishing Goods, Prior & Drayton Block, Main St., Ashland, Ohio.
J. Cahn, Merchant Tailor and Dealer in Ready-made Clothing, Gent's Furnishing Goods, Hats, Caps, &c. &c., Main St.
Robert Smith, Dealer in Hats, Caps, and Gentlemen's Furnishing Goods, Main St.

Coal Dealers.

JACOB CRALL, O. F. CRALL.
Jacob Crall & Son, Dealers in Grate, Nut, and Pittsburgh Smith Coal; also, Anthracite and Chestnut Coal. All coal carefully screened.

Dry Goods.

J. McG. Patterson, Dealer in Staple and Fancy Dry Goods, Cloths, Cassimeres, Gloves, Hosiery, Notions, Ladies' Shoes, &c. Clothing made to order. Two doors east of McNulty House, Main St. Highest cash price paid for Butter and Eggs.
D. F. BRUBAKER, C. KONKEZ, J. H. GOOD.
J. H. Good, Jr., of the firm of Brubaker, Kunkel & Good, No. 1 Town Hall, Dry Goods, Groceries, Queensware, Notions, &c. Cash paid for Butter and Eggs, No. 1 Town Hall.
At the mammoth Dry Goods Store, No. 1 Town Hall, Can always be found goods suited for all. With clerks Eidi and Graham, who're always on hand to wait on customers as they shall command.
For the Produce of Farmers we pay a good price. Will give you the Cash, Tea, Coffee, or Rice; In all our transactions our aim shall be to please those who trade with us to a T Y T.
"Our stock is extensive;" our prices the most reasonable.

Ed. Lepper, Dealer in Foreign and Domestic Dry Goods, Cloths, Cassimeres, Carpets, Oilcloths, and Matting, Lepper Block, Main St., one door west of Miller House.
M. L. Rudessill, Dry Goods, Carpets, Wall and Window Papers, and Cassimeres. My stock of Jeans and Cottonades is complete. Call and see my stock before buying elsewhere.

Brubaker Bros., Dealers in Staple and Fancy Dry Goods, and Cloths, have on hand at all times a large stock of Cassimeres, Gloves, Hosiery, and Ladies' Dress Goods, Shoes, &c. &c., Groceries, Notions, &c. Cash for Butter and Eggs.

Cooperage.

Peter Gilletty, Manufacturer of all kinds of Cooperage, both in Ashland and West Salem.
John Clark, Cooper.

Dealers in Hardware, Stoves, & Tinware.

T. M. BEER, W. A. BEER.
T. M. Beer & Co., Hardware, Iron, Nails, Glass, Paints, Oils, Saddlery and Coach Trimmings; Agricultural Implements of all kinds. Two doors west of First National Bank.
Woodhouse & Topping, Jobbers and Dealers in general Hardware, Saddlery, Iron, Nails, Paint, Oils, Glass, and Woodwork for Wagons, &c. &c.; also, Agent for the Excelsior Reaper and Mower, Drayton Sulky Horse rake, McSherry Grain Drill, and Gordon City Riding and Walking Corn Cultivator, Double Shovel Ploughs, and a variety of other implements.
Stull & Charles, General Hardware Dealers; Stoves and Domestic Hardware. Corner of Main and Centre Sts.
Willis, Morrow & Co., Stoves and Tinware.
Freer & Duff, Dealers in Stoves, Tin, Copper, Brass, and Japanese Ware. Store in Freer & Drayton's New Block, one door west of Town Hall, Ashland, Ohio.
J. J. Kauffman, A. J. Burns, Dealers in Stoves and Tinware, Furnaces, Ranges, &c., and Manufacturers of the Patent Adjustable Eave Trough Fastener.

Druggists.

W. K. Folks, Druggist and Pharmacist.
Ohio Pancoast, Dealer in Drugs and Medicines, Foreign and Domestic Wines and Liquors. The choicest brands of Imported and Domestic Cigars always on hand; also, all the leading odors in the line of Perfumes. He cannot be outdone in his business. Prescriptions carefully compounded. Orders from country physicians promptly filled. All goods warranted pure and to give satisfaction. South side Main St.

Dentists.

H. J. Cressinger, Dentist.
J. A. Hisey, D.D.S., Dental Parlor on Main St.

Editors and Publishers.

W. H. Gates, Editor of Ashland, O. "Press."
B. F. Nelson, "
L. Jeff. Sprengle, Ashland "Times."

Fruit Growers.

Israel Markel, Raiser of choice Grapes and small Fruits.
John Miller, Fruit Grower.
J. M. Mollvain, Grower of small Fruits, Strawberries, Raspberries, Blackberries, and Grapes; also, Dealer in Crystal Ice; Garden on Centre Street. I am Agent for Beecher's Patent Vase and Star Fruit Basket and Crate, six sizes, holding from 24 to 60 quarts. I have used them eight years, and find them the best in market and superior to all others. I now offer them at reduced prices.
Geilhard Lepper, Farmer and Fruit Grower.

Grocers and Provision Merchants.

Kagey, Moore & Co., Dealers in choice Family Groceries. We keep constantly on hand a large and well selected stock of Coffee, Sugars, Teas, and Spices, Flour, Corn Meal, Tropical and Domestic Fruits, Canned Goods of all kinds, Queensware, Glassware, Woodware, and Willowware. We have the best goods the market affords, and defy competition. Feed and Produce bought and sold at the old store corner.
A. B. Newcomer, Dealer in general Family supplies, Family Groceries, Provisions, Fruits, Queensware, Glassware, Woodware, &c. &c. I am also buying all kinds of Country Produce, for which I will pay the highest market price. West room of Bushnell Block, Main St.
Stofer & Gloyd, Groceries, Crockery, and Provision Store, Main St.

Gunsmith.

S. B. Freeman, Dealer in Guns, Pistols, Powder, Shot, &c. Repairing done promptly when ordered.

Gas Works.

W. H. H. Potter, Ashland Gas Works, and Gas Fittings, Gas Fixtures, and Fire Tile, Fire Clay, and Fire Brick. Portland Cement and Coke Coal Tar for sale.
S. Sheets, Foreman of Gas Factory.
Frederick Heitz, employed in Gas House.

Grain Dealers.

Bushnell & Willson, Dealers in Grain Seeds, Wool, and Salt, Warehouse near A. and G. W. Depot.
Clugston & Hughes, Dealers in Grain Seeds, Wool, Plaster, Salt, Lime, &c.
John Damp, Ashland Flouring Mill and Steam Elevator.

Hotels.

William McNulty, Proprietor of McNulty House. First class accommodation and good sample room.
Miller House.

Jewellers.

H. F. Vantilburg, Dealer in Watches, Jewelry, Clocks, and Silverware, Main St.
Noyes R. Luoe, Dealer in Watches, Clocks, Jewelry, and Silverware, First National Bank Building, Orange St., next door to Post Office.

Justices.

S. G. Bushnell, Justice of the Peace.
H. B. Pancoast, Justice of the Peace.
G. W. Urie, Notary Public.
A. G. Beer, Postmaster of Ashland.

Lawyers.

William Osborn, Attorney-at-Law.
Thomas J. Kenney, "
Byron Stilwell, "
J. W. Smith, "
R. M. Campbell, "
Peter S. Grosscup, "
A. L. Curtis, "
H. S. Sea, Attorney-at-Law, Notary Public, and Insurance Agent.
H. L. McCray, Attorney-at-Law.
J. D. Jones, "
Willard Slocum, "

Livery, Sale, and Feed Stables.

J. W. Springer, Livery and Feed Stable, north side of Main St., east of Public Square.
D. B. Gray, Livery and Feed Stable.
Thomas & Fitzer, Livery, Feed, and Exchange Stable. Everything first class. West of the McNulty House.

Life and Fire Insurance.

L. Jeff. Sprengle, General Life and Fire Insurance Agent.
Parsons & Van Nest, Fire, Life, and Accident Insurance Agents; Office, 2d floor Insurance Block, S. W. cor. of Public Square, Wooster; also, Agents for Wayne, Ashland, and Holmes Counties, Ohio.
J. D. Stubbs, General Agent of the Ashland Mutual Fire Insurance Company, Ashland, Ohio.
C. D. Mason, Insurance Agent.
H. S. See, "

Ministers.

P. B. Stroup, Pastor of the M. E. Church.
J. W. Swick, Pastor English Lutheran Church.
William Leet, Pastor Baptist Church.
John Robinson, Pastor Presbyterian Church.
J. Matzinger, Pastor German Reformed Church.
O. R. Otto Mueller, Pastor German Lutheran Church.
J. Steiner, Pastor of the Reformed Church.
J. W. Buxton, Member of the North Ohio Conference of the M. E. Church, and Presiding Elder of the Mansfield District.
D. N. Workman, Pastor German Baptist Church, Montgomery Township.

Millinery.

F. Wages, Millinery and Straw Goods.

Miscellaneous.

L. Hafer, General Agricultural Implements Agent, Clear Creek Township. Address, Olivesburg, Ohio.
A. F. Jameson, Machinist.
Allen McFarland works in all kinds of Machinery at wood work.
Alex. McDowell, Foreman of Flax Mill.
Mrs. Sarah Miller, Farmer.
Amanda A. Glass.
N. R. Wicks, Pleasant St.
Mrs. Dr. Davidson, Private Boarding House, on Sandusky Street.
Jacob Freen.
M. R. Mason, Farmer.
O. S. Newkirk, Farmer.
Aaron Markley, Pioneer.
Cyrus Alsdorf, Farmer.
Urias Willis, Farmer.
Christian Reeb, Farmer and Stock Raiser.
John H. McCuen, Steam Saw for sawing stone work.
Margaret A. Nelson, Maple Street.
S. Baldwin.
Joseph Abbe.
W. A. Rolter, Commercial Agent.
Mason H. Marietta, Baggage and City Express.
Daniel Carter, Pioneer.
John Krebs, Pioneer.
David Tinker, Teamster.
Peter Thomas, Pioneer.
William Reynolds, City Express.
G. S. Davis, Jobbing and Farming.
James McCool.
James S. McClain.
N. M. Swearinger.
S. G. Bushnell, General Dealer in small Fruits, Apples, Potatoes, and Garden Vegetables.
B. W. Coffin, Printer, Maple Street.
R. F. Fulkerson, Greenhouse, Nursery, and Vegetable Garden, and Grower of Sweet Potato and Cabbage Plants and all kinds of Vegetable Plants; also, all kinds of Flowers a specialty.

Manufacturers.

C. H. Hard & Co., Manufacturers of the Improved Imperial Spring Bed Bottom. All orders promptly filled. Ashland, Ohio.
Samuel Taylor, Proprietor of Foundry on Wooster Street. Manufacturer of Bell's Ploughs, Sled Saws, Plough Points, and Castings of all kinds.
D. Whiting & Co., Ashland Machine Company. Manufacturers of the celebrated Ashland Combined Double-Cylinder Clover Thresher, Huller, and Cleaner; Hay Rakes, Ploughs, Farm Bells, &c. &c.
John Harley, Manufacturer of Johnson's Patent Force-Pump; also, of Russell's Patent Churns and Double Revolving Road Scrapers; and works in all kinds of wood work; on Centre St. opp. Ashland Machine Shop.

SPECIAL ADVERTISING BUSINESS DIRECTORY

LOUDONVILLE CITY.

Attorney.

H. L. McCray, Attorney-at-Law.
C. W. Downs, Architect and Builder; also, Manufacturer of excellent Brick, at all times for sale at reasonable rates.

Books and Stationery.

W. F. Stockman.

Banks and Bankers.

George C. Haskell, President of Haskell's Bank.
J. L. Quick, Cashier.
Haskell Bank. Collections promptly made and remitted on day of payment.

Bakers and Confectioners.

Yuncker & Bro., Wholesale and Retail Bakers and Confectioners; also, Bottlers of Soda and Mineral Waters.
L. McMahon, Baker and Confectioner.
J. P. Redd, "

Boots and Shoes.

J. B. Long, Manufacturer of and Dealer in Boots and Shoes; also, Leather and Findings. Main St.
C. Petat, Shoe Store.
A. B. Priest, Shoe Store.
E. Y. Liston, Boot and Shoemaker.

Barber and Hairdresser.

William H. Tyler, Barber and Hairdresser, where you can get a good shave and hair well dressed at any time.

Butcher.

Charles Roth, Fresh Meats of all kinds; also, Salt Meats and Lard.

Blacksmiths.

Joseph Piphit, Selah Strong, Blacksmithing; all kinds of work done on short notice.
S. Strong.

Butter and Eggs.

C. H. Steward, P. J. Black, Produce Dealers. All kinds of Green Fruit in season; also, Butter and Eggs.
S. B. Hess, Cash paid for Butter and Eggs.
Jacob Brecheisen & Co., Dealers in Butter and Eggs.

Carpenters and Builders.

William Hunt, Carpenter and Joiner.
Albert Atkins, "
John A. Evans, "
G. W. Hildebrand, Carpenter and Joiner.
S. Sencel, "
F. Schwan, Contractor and Builder.
Frank Allarding, Carpenter and Joiner.
W. P. Shockness, "
P. Locklin, "
E. P. L. Dow, "
David S. Hoover, "
W. DeWitt, "

Clothiers.

Charles Oppenheimer, Dealer in Ready-made Clothing, Cloths, Cassimeres, Vests, Hats, Caps, Trunks, and Gents' Furnishing Goods, and everything to be found in the line of trade. Please call and examine. Main St.
Case & Pell, Clothing, Hats, Caps, and Gents' Furnishing Goods, Pell's Block, Main St.
George L. Wilcox, would respectfully announce to the citizens of Loudonville that he has opened a first-class Tailor Shop. Having had long experience in the business, he feels confident of pleasing all who may favor him with a call. Cutting done on short notice and warranted to give satisfaction.

Dealers in Stoves.

G. G. Leopold & Son, Dealers in Stoves, Copper, Tinware, and Pumps. Particular attention paid to Roofing and Spouting. Main St.
W. D. Prutzman, Stoves, Tin, Copper, and Sheet-iron wares.

Druggist.

J. C. Fell, Dealer in all kinds of Drugs, Paints, Oils, &c. &c.

Dry Goods.

Baldner & Ottman.
J. W. Stacher & Bro., Dry Goods, Notions, Hats, Caps, and a general assortment of Groceries, &c., Stacher Building, cor. Main and Water Sts.
A. Ullman & Son, Dealers in Dry Goods of all kinds, Hats, Caps, Boots and Shoes. All will do well to call and examine their fine stock of goods before purchasing elsewhere.

Editors.

J. H. Ruth, Loudonville Advocate.
Robert Lockhard, Loudonville Independent.
Mrs. R. J. Lockhard, "

Flouring Mills and Millers.

A. A. Taylor, Proprietor of Loudonville Steam Flouring Mills and Orrville and Massolin Steam and Water Flouring Mills.
J. A. Stitzel, Superintendent of A. A. Taylor's Flouring Mills.
J. A. Bowers, Miller at A. A. Taylor's Mill.
George A. McCleuf, Miller at A. A. Taylor's Mill.
Henry Brumbaugh, "
Charles L. Sanborn, Bookkeeper at "
Jacob Snyder, Stationery Engineer at "
Edmund Lawrence, "

Groceries and Provisions.

Jacob Young, Grocer.
Frederick Smith, Grocer.
Simon Bolly, Grocery and Provision Store.
Daniel Merklinger, Grocer and Provision Store.
S. B. Hess, Provision Store, north side and opposite the Railroad Depot; also, Dealer in Butter and Eggs.
Jacob Brecheisen & Co., Grocery and Provision Store, where everything in this line can be found; Manufacturers of all kinds of Flour and Feed.

Grain Dealers.

A. A. Taylor, The highest price paid for all kinds of Grain.
R. P. Wallace, C. S. Degurmon, Dealers in all kinds of Grain, Seeds, Wool, Salt, Lime, Plaster, &c.

Hotels and Saloons.

J. Stockman, Proprietor of American House.
Thomas Workman, Proprietor of Ohio House.
Jacob Lambert, Eating Saloon.
S. B. Hess, Eating House.

Jeweller.

C. L. Matthews, Jeweller.

Livery Stable.

Clon & Swies, City Livery Stable. Horses and Carriages for hire on reasonable terms. Office at the American House.

Ministers.

Homer Eddy, Pastor of Baptist Church.
Andrew McCullough, Pastor of M. E. Church.
Charles W. Lockner, Evangelical Trinity Church.
William Hughes, Pastor.
Jacob Dornier, Pastor of Evangelical Lutheran Zion's Church.
W. J. Kerstetter, Minister.

Miscellaneous.

William Campbell, Manufacturer of and Dealer in all kinds of Lumber.
Roch & Graf, Proprietors of Union Brewery, Loudonville.
J. H. Sanborn, Railroad Express Agent, Coal Dealer, and Insurance Agent.
G. Schauneker & Co., Tanners and Curriers of Oak Leather. Specialty of Kip and Calf Skins.
Leonard Zimmerman, Carriage work of every description done to order.
M. F. McFarland, Teacher of Public School.
Henry Gilbert, Manufacturer of and Dealer in Wood and Metallic Coffins; furnished to order at short notice. All kinds of Furniture.
W. C. Sigler, Engineer.
Moltrup & Lemuel, Props. of Foundry. Orders promptly filled.
S. A. Carmack, Contractor and Plasterer. The work done in all its various forms.
William V. Marietta, Teamster. Moving and hauling attended to promptly. Give me a call.
Samuel E. McGinley, Railroad workman.
A. Anthony, Tailor. We cut to fit.
George Harberger, Res. cor. Wood and Butler Sts.
John Priest, Retired from business.
Alexander Culbertson, Farmer.
J. W. Bull, Retired Farmer.
John Burris.
Benjamin Brennstuhl, Teamster.
Robert A. Bolling, Agent for A. A. Taylor.
Robert Waddell.
E. Ludrick, Foundryman.
Jacob Kullmann.
John Guncker, retired from business.
B. B. Ayers, Farmer.

Millinery and Dressmakers.

J. L. Burwell, Millinery and Fancy Goods; also, Agent for the Singer Sewing Machine; Main St.
Miss J. A. Freshwater, General Dealer in Millinery, Fancy Goods, Notions, &c. A general assortment constantly on hand.
Elizabeth Schiedt, Dressmaking done at the house if desired.

Physicians and Druggists.

S. S. Mills, M.D., Physician and Surgeon. Chronic diseases made a specialty. Main St.
A. Robinson, Dealer in Drugs and Medicines.
H. S. Stockman, Drug Store.
A. J. Scott, M.D., Physician and Surgeon; Office and Res. cor. Water and Butler Sts.
Drs. Fuller & Wirt, Office on Water St.

Stonemasons and Builders.

Jac. P. Frederick, Stonecutter, Stonemason, and Builder.
H. J. Smith, Stonecutter and Stonemason.
Amos First, Retired Stonemason, Main St.

Saddles and Harness.

William Geiselman, Saddle and Harness Shop and Carriage Trimmer.
John E. Strong, Harness Maker.

Stencil Cutter.

J. Freshwater. Stencil Cutting work can be done on the shortest order and neatest style.

Telegraph.

J. Z. Hissam & Baridon, Props. Telegraph Institute.

PERRY TOWNSHIP BUSINESS DIRECTORY.

Mrs. Rebecca Wise, Farmer.
Christian Wise, Farmer, Grain and Stock Raiser.
Emanuel Morr, Farmer, Grain and Stock Raiser, Sec. 18. P. O. Ashland.
W. P. Riddle, General Dealer in Stock, P. O. Ashland.
George Myers, Farmer, Grain and Stock Raiser, Sec. 18. Settled, 1862. P. O. Jeromenville.
Alfred Scott, Farmer, Grain and Stock Raiser, Sec. 18. P. O. Jeromenville.
William Scott, Farmer, Grain and Stock Raiser, Sec. 18. P. O. Jeromenville.
Thomas Davault, Farmer, Grain and Stock Raiser, Sec. 30. P. O. Jeromenville.
William Davault, Farmer, Grain and Stock Raiser, Sec. 20. P. O. Jeromenville.
Daniel Stacher, Farmer, Grain and Stock Raiser, Sec. 32. P. O. Rowsburg.
Samuel Stacher, Farmer, Grain and Stock Raiser, Sec. 32. P. O. Rowsburg.
Charles Davis, Retired Farmer, Sec. 32. P. O. Rowsburg.
G. W. Palmer, Broom Manufacturer and Farmer, Sec. 30. P. O. Rowsburg.
Wm. Hefflinger, Farmer, Grain and Stock Raiser, Sec. 30. P. O. Rowsburg.
Samuel D. Morr, Farmer, Grain and Stock Raiser, Sec. 19. P. O. Rowsburg.
Levi Gardner, Farmer, Grain and Stock Raiser, Sec. 7. P. O. Ashland.
Robert Misk, Farmer, Grain and Stock Raiser, Sec. 17. P. O. Ashland.
Levi W. Gardner, Farmer, Grain and Stock Raiser, Sec. 17. P. O. Ashland.
Abraham Gashner, Farmer, Grain and Stock Raiser, Sec. 17. P. O. Ashland.
Richard S. Snitely, Farmer, Grain and Stock Raiser, Sec. 20. P. O. Ashland.
W. W. Harris, Farmer, Grain and Stock Raiser, Sec. 21. P. O. Ashland.
Daniel M. Kahi, Farmer, Grain and Stock Raiser, Sec. 28. P. O. Ashland.
Andrew Jackson, Justice of the Peace and Farmer, Sec. 32. P. O. Rowsburg.
David Brandt, Farmer, Grain and Stock Raiser, Sec. 25. P. O. Rowsburg.
James W. Harris, Farmer, Grain and Stock Raiser, Sec. 21. P. O. Rowsburg.
David Wilbur, Farmer, Grain and Stock Raiser, Sec. 18. P. O. Rowsburg.
Peter Lash, Jr., Farmer, Grain and Stock Raiser, Sec. 16. P. O. Rowsburg.
Henry Shisler, Farmer, Grain and Stock Raiser, Sec. 8. P. O. Rowsburg.
Jacob Morr, Farmer, Grain and Stock Raiser, Sec. 18. P. O. Rowsburg.
Curtis Swineford, Farmer, Grain and Stock Raiser, Sec. 7. P. O. Rowsburg.
John Myers, Farmer, Grain and Stock Raiser, Sec. 8. P. O. Rowsburg.
Michael Hetzler, Carpenter. P. O. Rowsburg.
Elias Morr, Farmer, Grain and Stock Raiser, P. O. Rowsburg.
Michael Wise, Farmer, Grain and Stock Raiser, Sec. 6. P. O. Rowsburg.
Rev. John H. Mason, Minister and Farmer, Sec. 9. P. O. Rowsburg.
Rev. John McNaft, Sec. 4. P. O. Rowsburg.
Martin L. Harris and John Ambrose, Farmers, Grain and Stock Raisers, Sec. 6.
John Emmens, Farmer, Grain and Stock Raiser, Sec. 4. J. P. Smalley, " " Sec. 4.
Joseph Packler, Farm Stock, and Grain Raiser, Sec. 10.
Albert Lucas, Farmer, Grain and Stock Raiser; Harness and Saddle Maker. All work done on short notice. Sec. 8.
Mrs. Rachel Hoy, Farmer.
D. Y. Jones, Carriage Manufacturer, Sec. 3.
D. H. M. Shidler, Farmer, Grain and Stock Raiser, Sec. 3.
Mary Jane Campbell, " " Sec. 18. Settled, 1820.
George Johnson, School Teacher and Farmer, Sec. 10.
John Greenlon, Farmer, Grain and Stock Raiser.
P. R. Greenlon, School Teacher, Sec. 2.
Peter H. Wilson, General Farmer and Stock Raiser, Sec. 2.
Alexander Allison, " " Sec. 2.
Abraham Boker, Carpenter and Farmer, Sec. 2.
Abraham Boker, Farmer and Currier, Sec. 14. P. O. Rowsburg.
Jacob Lucas, Retired Farmer, Sec. 14. P. O. Rowsburg.
Samuel Worst, Farmer, Grain and Stock Raiser, Sec. 14. P. O. Rowsburg.
Hartman Shidler, Farmer, Grain and Stock Raiser, Sec. 11. P. O. Rowsburg.
Jacob Boker, Farmer, Miller, Grain and Stock Raiser, Sec. 14. Settled, 1873. P. O. Rowsburg.
Jacob P. Rempp, Farmer, Grain and Stock Raiser, Settled, 1870. P. O. Rowsburg.
George W. Dintanow, Farmer, Grain and Stock Raiser, Sec. 23. P. O. Rowsburg.
John Dintaman, Farmer, Grain and Stock Raiser, Sec. 23. P. O. Rowsburg.
Jacob Keady, Farmer, Grain and Stock Raiser, Sec. 23. Settled, 1850. P. O. Rowsburg.
Mary Spott, Farmer, Grain and Stock Raiser, Settled, 1850. P. O. Rowsburg.

Jacob Spotts, Farmer, P. O. Rowsburg.
Anna Spotts, Farmer, P. O. Rowsburg.
J. H. Hastlee, Cooper, Sec. 35. Settled, 1832. P. O. Rowsburg.
Isaac Zimmerman, Farmer, Grain and Stock Raiser, Settled, 1845. P. O. Rowsburg.
Wm. Maurer, Retired Farmer, Sec. 34. Settled, 1824. P. O. Rowsburg.
Alexander Griffith, Farmer, Grain and Stock Raiser, Sec. 34. Settled, 1861. P. O. Rowsburg.
Wm. W. Scott, Shoemaker and Farmer, Sec. 34. Settled, 1844. P. O. Rowsburg.
E. Harvey, Blacksmith and Farmer, Sec. 28. Settled, 1834. P. O. Rowsburg.
John H. Dessler, Sawyer and Farmer, Sec. 23. Settled, 1834. P. O. Rowsburg.
Richard Smalley, Retired Farmer, Sec. 23. Settled, 1820. P. O. Rowsburg.
David Boffmirey, Retired Farmer, Settled, 1824. P. O. Rowsburg.
Wm. Wakal, Farmer, Grain and Stock Raiser, Sec. 15. Settled, 1865. P. O. Rowsburg.
Josiah Eichelberger, Farmer, Grain and Stock Raiser, Sec. 7. Settled, 1845. P. O. Rowsburg.
John Adam Stover, Farmer, Grain and Stock Raiser, Sec. 9. Settled, 1841. P. O. Rowsburg.
George Duffey, Farmer, Grain and Stock Raiser, Sec. 17. Settled, 1852. P. O. Rowsburg.
Jacob Sheets, Farmer, Grain and Stock Raiser, Settled, 1832. P. O. Rowsburg.
Solomon Houser, Farmer, Grain and Stock Raiser, Sec. 23. P. O. Rowsburg.
David Vaygnant, Farmer, Grain and Stock Raiser, Sec. 32. P. O. Rowsburg.
D. C. Smalley, Farmer, Grain and Stock Raiser, Sec. 29.

MOHICAN TOWNSHIP BUSINESS DIRECTORY.

George Schmitt, Carpenter and Joiner, Sec. 6. Settled, 1846. P. O. Jeromenville.
John W. Moloney, Farmer, Grain and Stock Raiser, Sec. 7. P. O. Jeromenville.
David A. Towney, Farmer, Sec. 5. Settled, 1849. P. O. Jeromenville.
Daniel Poock, Farmer, Grain and Stock Raiser, Sec. 18. Settled, 1837. P. O. Jeromenville.
D. F. Poock, Farmer, Grain and Stock Raiser, Sec. 18. Settled, 1842. P. O. Haysville.
W. F. Reynolds, Stonemason. Settled, 1870. P. O. Milfin.
Henry Cooper, Farmer, Grain and Stock Raiser, Sec. 20. Settled, 1834. P. O. Haysville.
W. K. Springer, Teacher of Public School, Sec. 21. Settled, 1847. P. O. Jeromenville.
S. B. Kennedy, Farmer and Cabinetmaker, Sec. 21.
Levi Mendenhall, Farmer, Grain and Stock Raiser, Sec. 29. Settled, 1845. P. O. Mohicanville.
Benjamin Fry, Farmer, Grain and Stock Raiser, Sec. 28. Settled, 1839. P. O. Mohicanville.
Jacob J. Rush, Farmer, Carpenter and Joiner, Sec. 28. Settled, 1867. P. O. Mohicanville.
J. B. Lucas, Farmer, Grain and Stock Raiser, Sec. 20. Settled, 1865. P. O. Mohicanville.
David D. Bottorf, Farmer, Grain and Stock Raiser, Sec. 20. Settled, 1865. P. O. Mohicanville.
Jared Sigler, Brick and Stonemason, Sec. 10. Settled, 1853. P. O. Mohicanville.
Jas. Runkle, Shoemaker and Farmer, Sec. 2. P. O. Jeromenville.
Adam Smyser, Farmer, Grain and Stock Raiser, Sec. 2. Settled, 1834. P. O. Jeromenville.
David Eley, Cooper, Farmer, Grain and Stock Raiser, Sec. 25. Settled, 1836. P. O. Lake Fork.
John Ansten, Dealer in Stock and Farmer, Sec. 23. Settled, 1866. P. O. Lake Fork.
Frederick Rush, Dealer in Groceries and General Provision Store. Cash paid for Produce. Sec. 21. P. O. Lake Fork.
O. F. Spreng, Teacher of Public School, Sec. 27. Settled, 1858. P. O. Lake Fork.
Joseph Ansten, Farmer, Grain and Stock Raiser, Sec. 8. Settled, 1831. P. O. Jeromenville.
James P. Winbiger, Farmer, Grain and Stock Raiser, Sec. 17. Settled, 1841. P. O. Jeromenville.
J. C. Cliff, Farmer and Breeder of fine Morgan Horses, Sec. 17. P. O. Jeromenville.
H. A. Sloane, Farmer and Stock Dealer, Sec. 30. P. O. Mohicanville.
J. D. Karpis, Farmer, Grain and Stock Raiser, Sec. 29. Settled, 1852. P. O. Mohicanville.
D. B. Cliff, Farmer, Grain and Stock Raiser, Sec. 30. Settled, 1833. P. O. Mohicanville.
F. M. Offner, Farmer, Grain and Stock Raiser, Sec. 29. Settled, 1848. P. O. Mohicanville.
John Aschleman, Farmer, Grain and Stock Raiser, Sec. 31. Settled, 1849. P. O. Mohicanville.
Barbara Endinger, Farmer, P. O. Mohicanville.
Miss Elizabeth Endinger, P. O. Mohicanville.
William H. Leech, Farmer, Grain and Stock Raiser, Sec. 20. Settled, 1828. P. O. Mohicanville.
Davis Hookman, Farmer, Grain and Stock Raiser, Sec. 21. Settled, 1850. P. O. Jeromenville.
Frederick W. Siep, Farmer, Grain and Stock Raiser, Sec. 28. Settled, 1848. P. O. Mohicanville.
John Chesaron, Farmer, Grain and Stock Raiser, Sec. 33. P. O. Mohicanville.
William Davis, Farmer, Grain and Stock Raiser, Sec. 22. Settled, 1839. P. O. Lake Fork.
John Newman, Farmer, Grain and Stock Raiser, Sec. 23. Settled, 1815. P. O. Lake Fork.
Mrs. Martha Zimmerman, Farmer, Sec. 11. Settled, 1838. P. O. Rowsburg, Wayne Co.
George Swire, Farmer. Clock repairing done to order. Sec. 14. Settled, 1868. P. O. Jeromenville.
Charles Cameron, Farmer, Grain and Stock Raiser, Sec. 10. P. O. Jeromenville.
Thomas Hollinger, Farmer, Grain and Stock Raiser, Sec. 10. Settled, 1872. P. O. Jeromenville.

Joseph Weirich,	Farmer and Stock Raiser,	Sec. 10.
William McIwaine,	"	Sec. 10.
William B. Bittiger,	"	Sec. 11.
John Weimer,	"	Sec. 8.
William Humphreys,	"	Sec. 8.
David H. Maurer,	"	Sec. 1.
A. Hilsom,	"	Sec. 2.
Peter Shafer, Jr.,	"	Sec. 1.
Luther Smith,	"	Sec. 1.
William R. Read,	"	Sec. 11.
Elh Dechtel, Farmer, and Dealer and Breeder in fine Norman Horses, Sec. 12.		

HANOVER TOWNSHIP BUSINESS DIRECTORY.

John Jones, Sen., Farmer and Stock Raiser, Sec. 10.	
Elizabeth Flack, Sec. 14.	
Theodore Stouffer, Farmer and Stock Raiser, Sec. 13.	
Israel Darrow, " " "	Sec. 23.
Allen Castor, " " "	Sec. 23.
Theodore Snider, " " "	Sec. 33.
Melzar Tannehill, Farmer, Sec. 33.	
S. Endelso & Co., Proprietors of the Perryville Mills.	
Charles Dowd, Farmer and Stock Raiser, Sec. 31.	
Shadrack Bowen, " " "	Sec. 34.
Andrew Mumper, " " "	Sec. 34.
James Hunter, " " "	Sec. 33.
Leviah Vanzile, " " "	Sec. 23.
David Lowrey, " " "	Sec. 23.
Jacob Ketting, " " "	Sec. 23.
Adam Hettnering, " " "	Sec. 23.
Warring Wolf, " " "	Sec. 25.
William White, " " "	Sec. 24.
Mrs. M. A. Hughes, Farmer, Sec. 23.	
John Norris, " " "	Sec. 13.

GREEN TOWNSHIP BUSINESS DIRECTORY.

Elins Goff, Farmer and Stock Raiser, Sec. 31.
Robert Durling, Jr., Farmer and Miller on Clear Fork, Moli-
cuth, Sec. 31.
Salmon Butler, Farmer and Stock Raiser, Sec. 31.
Henry Saur, Farmer, Sec. 31.
David McClure, " " "
A. N. Quick, Farmer and Stock Raiser, Sec. 31.
Ed. Gritzinger, " " " Sec. 30.
William Swasick, Farmer and Stock Raiser, Sec. 32.
Moses Klester, Laborer, Sec. 30.
Millard White, Farmer and Stock Raiser, Sec. 30.
L. A. Ernberger, " " " Sec. 19.
Willard Ward, Proprietor of Greentown Spring Mills, Sec. 18.
Lari Oswak, Farmer and Stock Raiser, Sec. 18.
Jefferson Roger, " " " Sec. 7.
Jacob Shambaugh, Farmer and Stock Raiser, Sec. 7.
John S. Zellner, Farmer, Sec. 8.
G. L. Hayes, Farmer and Stock Raiser, Sec. 6.
C. Lewis, " " " Sec. 6.
E. Rittenhouse, " " " Sec. 6.
William Jones, " " " Sec. 6.
E. Milligan, " " " Sec. 20.
George Guthrie, " " " Sec. 17.
George Roseborough, Farmer and Stock Raiser, Sec. 8.
David Wattenberg, " " " Sec. 5.
Samuel Robinson, " " " Sec. 6.
Diller S. Buckley, " " " Sec. 5.
Robert W. Johnston, " " " Sec. 4.
B. Caston, " " " Sec. 29.
William Cowan, " " " Sec. 29.

BUSINESS DIRECTORY OF LAKE TOWNSHIP.

Joseph Chesson, Farmer and Teacher, Sec. 4. Settled, 1840.
P. O. Mohiohannille.

Joseph Chandler, Farmer and Stock Raiser, Sec. 4. Settled,
1826. P. O. Mohiohannille.

Ithamar Covert, Farmer and Stock Raiser, Sec. 8. Settled,
1832. P. O. Mohiohannille.

A. C. Kean, Farmer and Stock Raiser, Sec. 6. Settled, 1369.
P. O. Mohiohannille.

Jacob M. Fulmer, Manufacturer of all kinds of Carriages and
Wagons. All work done with despatch. Metallico and
wheels and Bureaus on hand. Personal attendance with
Hearse on funeral occasions. Main Street. Settled, 1848.
P. O. McCzenna.

Henry Coble, Carriages and Wagon Ironer, and general Job
Blacksmithing and Repairing done to order. Special at-
tention given to Mowers and Reapers, Threshers, &c.
Fatory Street. P. O. McCzenna.

Daniel Coble, Farmer and Grain Raiser, Sec. 9. Settled, 1834.
P. O. Mohiohannille.

George W. Brucker, Teacher and Farmer, Sec. 6. Settled,
1834. P. O. Mohiohannille.

Thomas Metcalf, Township Officer and Farmer, Sec. 6. Set-
tled, 1825. P. O. Mohiohannille.

W. H. Huff, Farmer and Prop. of Sawmill and Oldmill, Sec.
4. Settled, 1843. P. O. Mohiohannille.

A. Emrick, Physician and Surgeon, and Farmer and Stock
and Grain Raiser.

Abner Finley, Farmer and Grain Raiser, Sec. 10. Settled,
1850. P. O. Mohiohannille.

James Hendricks, Farmer and Grain Raiser, Sec. 3. Settled,
1850. P. O. Mohiohannille.

L. C. Finley, Farmer and Grain Raiser, Sec. 3. Settled, 1842.
P. O. Mohiohannille.

Francis T. Bichey, Farmer, Grain and Stock Raiser, Sec. 2.
Settled, 1856. P. O. McCzenna.

John Kantzer, Farmer and Grain Raiser, Sec. 11. Settled,
1832. P. O. McCzenna.

George Kantzer, Farmer and Grain Raiser, Sec. 2. Settled,
1840. P. O. McCzenna.

George E. Cowie, Farmer and Grain Raiser, Sec. 8. Settled,
1821. P. O. Mohiohannille.

Jacob Moats, Farmer and Carpenter, Sec. 23. Settled, 1826.
P. O. Pilmpton.

John D. Steward, Farmer and Stock Raiser, Sec. 23. Settled,
1824. P. O. Pilmpton.

Hezekiah Morris, Farmer: Carding and Fulling: Sec. 23.
Settled, 1831. P. O. McCzenna.

John Greenlee, Farmer and Carpenter, Sec. 14. Settled, 1815.
P. O. McCzenna.

William Wicoff, Farmer and Woolgrower, Sec. 14. P. O. Mc-
Zenna.

Isaac Siegfried, Proprietor of Grocery Store. All kinds of
family groceries on hand constantly. Main St. Settled,
1871. P. O. McCzenna.

Fred. W. Fulmer, Farmer and Grain Raiser, Main St. P. O.
McCzenna.

Daniel F. Fulmer, Student and Teacher, Main St. P. O. Mc-
Zenna.

Ezekiel Moores, Farmer and Grain Raiser, Sec. 15. Settled,
1850. P. O. McCzenna.

John Moores, Wool and Stock Dealer, Sec. 15. Settled, 1850.
P. O. McCzenna.

J. M. Eberhart, Sawyer and Lumber Dealer, Sec. 10. Settled,
1855. P. O. McCzenna.

A. Eberhart, Farmer and Grain Raiser, Sec. 10. Settled,
1855. P. O. McCzenna.

J. C. Wolf, Farmer and Grain Raiser, Sec. 10. Settled, 1853.
P. O. McCzenna.

George Wolf, Farmer and Grain Raiser, Sec. 10. Settled, 1858.
P. O. McCzenna.

Michael Heffelfinger, Farmer and Stock Raiser, Sec. 17. Set-
tled, 1840. P. O. Mohiohannille.

John Coble, Farmer and Grain Raiser, Sec. 15. Settled, 1834.
P. O. Mohiohannille.

Darby Naylor, Farmer and Stock Raiser, Sec. 18. Settled,
1831. P. O. Loudonville.

Henry Billiter, Farmer and Grain Raiser, Sec. 5. Settled, 1839.
P. O. Mohiohannille.

Julius Early, Farmer and Grain Raiser, Sec. 27. Settled, 1860.
P. O. Loudonville.

SAVANNAH BUSINESS DIRECTORY.

Blacksmith.

Henry Stall, Ironer of Wagons. Shoeing and Smithing done promptly.

Carpenters.

Philip Kissel, Carpenter and Joiner, and Tanning. Sec. 1. Settled, 1865.
A. B. Troup, Carpenter and Joiner. Settled, 1852.

Dry Goods and Groceries.

John R. Bailey, Dry Goods, Groceries, Queensware, Boots, Shoes, Hats, Caps, and a general assortment of Notions kept constantly on hand. Settled, 1824.

Drugs and Medicines.

Joseph McCutcheon, Dealer in Drugs, Medicines, Paints, Rubber Goods, Groceries, Oils, Varnish, Boots, Shoes, &c., Main St. Settled, 1838.

Miscellaneous.

Adam Cover, Proprietor of Union Hotel and Postmaster of Savannah. Settled, 1835.
G. W. Johnson (Mason & Johnson), Manufacturers in Lumber, for building purposes, on reasonable terms. Give us a call. Settled, 1845.
N. J. Paxton, Manufacturer of all kinds of Drain Tile, and Farmer. Settled, 1838.
C. A. Smith, Clerk in Dry Goods Store of John R. Bailey. Settled, 1818.
Barra Burns, Smithing and Shoeing done to order. Main St. Settled, 1845.
C. G. Martin, Manufacturer of all kinds of Cabinet work. All orders for work promptly attended to. Settled, 1859.
S. T. Boyd, Principal of Savannah Academy. Settled, 1820.
George Hunter, Farmer and Stock Raiser. Settled, 1854.
Robert Farquharson, Shoemaker and Stonemason. Settled, 1856.
Nicholas Masters, Retired Farmer. Settled, 1838.
James Bannan, Stonemason. Settled, 1854.
Jacob Hoffman, Farmer. Settled, 1833.
Daniel Stahl, Wagon and Carriage Manufacturer. All orders promptly attended to. Settled, 1850.
John Debut, Retired Farmer. Settled, 1837.
W. S. Shaw, Practising Physician. Settled, 1852.
John Copland, Retired Farmer. Settled, 1853.
John Cuddy, Farmer and Stock Raiser. Settled, 1819. P. O. Savannah.
Gain Shaw, Farmer, Grain and Stock Raiser, Sec. 12. Settled, 1816. P. O. Savannah.
John Shaw, Farmer, Grain and Stock Raiser, Sec. 12. Settled, 1838. P. O. Savannah.
Hugh Elliott, Farmer, Grain and Stock Raiser, Sec. 12. Settled, 1819. P. O. Savannah.
George Mackie, Farmer, Grain and Stock Raiser, Sec. 11. Settled, 1835. P. O. Savannah.
John Harvey, Retired Farmer, Sec. 11. Settled, 1824. P. O. Savannah.
J. W. Mason, Farmer and Proprietor of Sawmill, Sec. 11. Settled, 1843. P. O. Savannah.
John Presborn, Farmer and Stock Raiser, Sec. 10. Settled, 1832. P. O. Savannah.
Jacob Gibson, Retired Farmer, Sec. 10. Settled, 1830. P. O. Savannah.

ADVERTISING BUSINESS DIRECTORY OF HAYSVILLE.

Baker and Confectioner.

J. W. Spencer, Baker and Confectioner, and Dealer in Groceries, Notions, &c.

Barber and Hairdresser.

Perry W. Herman, Barber and Hairdresser. Shop in Haysville.

Boots and Shoes.

H. Soneri, Manufacturer of Boots and Shoes.

Blacksmith

O. J. Sefton. Work done promptly, and in workmanlike manner. Settled, 1845.

Dry Goods and Groceries.

B. L. Chase & Co., General Dealers in Dry Goods, Groceries, Notions, Boots and Shoes, Hats and Caps, &c. &c. Settled, 1871.
A. F. Cramer & Co., General Dealers in Groceries, Queensware, Hardware, &c. &c. Give us a call. Settled, 1851.
T. C. Harvey, Dealer in Dry Goods, Notions, Groceries, &c. &c. Levi Spencer.

Carriage and Buggy Manufacturers.

F. K. Rush & Co., Manufacturers of Carriages, Buggies, and Farm Wagons of all descriptions; and also special attention given to repairs. Settled, 1846.
W. J. Brian.
T. C. Cake, Carriage and Wagon Manufacturer; also, Sleighs and Buggies, and attention given to repairs. Settled, 1840.
William McClellan, Carriage, Buggy, and Wagon Maker. Settled, 1832.
R. Jarvis, Manufacturer of Carriages and Wagons.

Foundry.

William Rankins, Proprietor of Haysville Foundry. Castings made to order. Settled, 1868.

Hardware Dealers.

W. R. Zimmerman, Dealer in Stoves and Tinware.
R. C. Williams, General Dealer in Tinware and Hardware; also, highest price paid for old Iron and Rags.

Hotel.

William A. Jarvis, Proprietor American Hotel. Settled, 1833.

Ministers.

P. F. Graham, Pastor of the M. R. Church.
J. A. Bower, Pastor of Presbyterian Church at Haysville, Jeromesville, and McKay.

Millinery.

Mrs. Lucas & Onstott, General Dealers in Millinery and Fancy Goods, Bonnets, and Notions, and Dressmaking, Main St.

Painters and Artists.

D. A. Smith, Artist.
J. B. Lovering, Ornamental and Carriage Painting.
Silas Cross & A. J. Cross, House Painting and Graining of all descriptions. Settled, 1858.
Perry W. Herman, Ornamental and Carriage Painter.

Physician.

E. V. Knidig, Physician and Surgeon. Special attention given to Diseases of the Eye and Ear.

Sewing Machines.

H. Butcher, Sewing Machine Agent; keeps on hand the very best quality of Sewing Machines, warranted to suit.

Miscellaneous.

John A. Hansner.
Samuel Hafner, Farmer and Thresher, Sec. 33. Settled, 1836.
William Kline, Proprietor of Haysville Tannery. Highest cash price paid for Hides, Skins, Pelts, and Furs of all kinds.
William Covert, Retired Farmer.
Henry Rees, Retired Farmer.
Samuel Ewing, Retired Farmer.
Alexander Nelson, Farmer and Grain Raiser. Settled, 1855.
David Horn, Proprietor of Livery Stable and Feed; also, fresh meat in the summer.
Solomon Arnold, Farmer, Grain and Stock Raiser.
Thomas Bushnell, Proprietor of Haysville Nursery.

PERRYSVILLE BUSINESS DIRECTORY.

Boots and Shoes.

Noah Keister, Manufacturer of all kinds of Boots and Shoes. Repairing done on short notice.
Philip Long, Boots and Shoes made to order on short notice.

Bakers and Confectioners.

Robeson & Fulmer, Bakers and Confectioners. Ice Cream, Lemonade, and Soda Waters in season. Place of business, Main St.

Blacksmithing.

John D. Morrison, Blacksmith. Horseshoeing and all repairing promptly done.

Carpenters.

Andrew Underwood, Carpenter and Joiner.
Benjamin Presler, Carpenter and Joiner.

Cooperage.

H. Obarrow. All kinds of Cooperage done at short notice.

Dry Goods.

Horace L. Stearns, Dealer in Dry Goods, Groceries, Hardware, Queensware, Boots, Shoes, Hats and Caps.
C. C. Coulter & Son, Dealers in Dry Goods, Hardware, Queensware, Hats, Caps, Boots, Shoes, Notions, Paints, Oils, Varnish, Sole Leather and Leather Findings, &c. Cash paid for all kinds of Country Produce, corner of First and Bridge Sts.
Zimmerman & Son, Dealers in Staple and Fancy Dry Goods and Groceries, and in fact a general Store.

Manufacturers.

John J. Grove, General Woodwork and Manufacture and Repair Shop, Market St.
Isaac N. Thompson, Cabinet Manufacturer and Dealer in all the latest styles of the trade. Repairing done to order. Undertaking in all its forms. Please call before purchasing elsewhere.
Buttress & Ewing, Manufacturers of Carriages and Spring and Lumber Wagons. Repairs done on short notice, and all work warranted to give satisfaction. Custom work a specialty. Horseshoeing.
D. R. Yarnall & Leopold, Dealers in Stoves, Tinware; also, Roofing and Spouting.

Miscellaneous.

J. G. Hubbs, Hubbs House. Everything new and neat, and the best the country affords; also, good Sample Rooms.
George Krause, Millwright, retired from business.
Hoyt, Kimmell & Co., Perrysville Machine Works. Pumps, Ploughs, Feed Cutters, and everything in that line; also, all kinds of Castings, Gas Pipe, Belting, Rubber Packing, and Brass Castings of every description constantly on hand. Blacksmithing and good work promptly done.
William Irvin, Farmer.
J. Y. Robeson.
John Fulmer.
T. C. Burns, Township Clerk.
Benjamin Castor, Farmer.
Simon Givler, Inventor of the Turbine Churn Dash, the best in use.
Charles L. Casey, Clerking for C. C. Coulter & Son.
J. W. Oswalt, Farmer.
Capt. Ezekiah Gorham, Sailed from New York, Boston, and other ports for three years to Europe.
Mrs. Elmira Coulter, Second Street.
Horace L. Stearns, Notary Public. Collections and Conveyancing made a specialty.

Physicians and Surgeons.

Geo. W. Parr, M.D., Physician and Surgeon, First St. Office in house.
J. P. Johnston, Physician and Surgeon.
S. P. Griffith, Physician and Surgeon.

Stock Dealers.

A. N. Quirk, Stock Dealer and Farmer.
Joseph Gladden, " " Third St.

VERMILION TOWNSHIP BUSINESS DIRECTORY.

M. V. Eddy, Dealer in Stock and Farmer, Sec. 1. Settled, 1852. P. O. Ashland.
Matt. Dove, Carpenter and Joiner, Sec. 1. Settled, 1846. P. O. Ashland.
I. J. H. Roy, Farmer, Grain, and Stock Raiser, Sec. 1. Settled, 1850. P. O. Ashland.
A. F. Smalley, Farmer, Grain, and Stock Raiser, Sec. 12. Settled, 1846. P. O. Ashland.
J. A. Zimmerman, Farmer, Grain, and Stock Raiser, Sec. 1. Settled, 1837. P. O. Ashland.
Jacob Herschler, Farmer, Grain, and Stock Raiser, Sec. 2. Settled, 1838. P. O. Haysville.
Daniel Smith, Proprietor of Flouring Mill, and Farmer, Sec. 11. Settled, 1837. P. O. Haysville.
William Glenn, Farmer, Grain, and Stock Raiser, Sec. 13. Settled, 1822. P. O. Haysville.
Samuel McClain, Millwright, and Manufacturer of Fine Lumber and Spring Wagons; all repairs done at short notice, Sec. 11. P. O. Haysville.
F. M. Offner, Farmer, Grain, and Stock Raiser, Sec. 33. Settled, 1846. P. O. Haysville.
G. Gregg, Farmer, Grain, and Stock Raiser, Sec. 11. Settled, 1850. P. O. Haysville.
William H. Ambrose, Farmer, Grain, and Stock Raiser, Sec. 6. Settled, 1845. P. O. Haysville.
J. B. Hill, Farmer, Grain, and Stock Raiser. Settled, 1841. P. O. Haysville.
William A. Gillis, Farmer, Grain, and Stock Raiser, Sec. 23. Settled, 1844. P. O. Haysville.
Adam Bahr, General Dealer in Stock, Sec. 11. Settled, 1840. P. O. Haysville.
H. Andress, Farmer, Grain, and Stock Raiser, Sec. 27. Settled, 1838. P. O. Haysville.
J. I. Armstrong, Farmer, Grain, and Stock Raiser, Sec. 23. Settled, 1847. P. O. Haysville.
S. I. Andress, Farmer, Sec. 23. Settled, 1849. P. O. Haysville.
J. K. Crone, Farmer, Grain, and Stock Raiser, Sec. 22. Settled, 1840. P. O. Haysville.
William Jarvis, Farmer Pioneer, 86 years of age, Sec. 27. Settled, 1820. P. O. Haysville.
C. T. Baker, Blacksmithing of all descriptions done to order, Sec. 23. Settled, 1844. P. O. Haysville.
Jacob Helbert, Farmer, Grain, and Stock Raiser, Sec. 27. Settled, 1835. P. O. Haysville.
Seneca M. Coulter, Farmer, Grain, and Stock Raiser, Sec. 28. Settled, 1837. P. O. Haysville.
Solomon Eichelberger, Farmer, Grain, and Stock Raiser, Sec. 28. Settled, 1840. P. O. Haysville.
J. K. Laird, Farmer and Grain Raiser, Sec. 33. Settled, 1847. P. O. Haysville.
D. Ryland, Stock Dealer, and Farmer, Sec. 22. Settled, 1836. P. O. Haysville.
Joseph S. Jarvis, Farmer, Grain, and Stock Raiser, Sec. 27. Settled, 1838. P. O. Haysville.
M. Helbert, Farmer, Grain, and Stock Raiser, Sec. 27. Settled, 1835. P. O. Haysville.
G. M. Ewing, Farmer, Grain, and Stock Raiser, Sec. 34. Settled, 1837. P. O. Haysville.
S. G. Ewing, Farmer, Grain, and Stock Raiser, Sec. 34. Settled, 1842. P. O. Haysville.
Michael Heichel, Farmer, Grain, and Stock Raiser, Sec. 34. Settled, 1833. P. O. Haysville.
Thomas H. Galloway, Farmer, Grain, and Stock Raiser, Sec. 34. Settled, 1830. P. O. Haysville.
J. S. Anderson, Farmer, Grain, and Stock Raiser, Sec. 34. Settled, 1847. P. O. Haysville.
John Bell, Farmer, Grain, and Stock Raiser, Sec. 34. Settled, 1836. P. O. Haysville.
N. Gillis, Farmer, Grain, and Stock Raiser, Sec. 23. Settled, 1836. P. O. Haysville.
Henry Jackson, Farmer, Grain, and Stock Raiser, Sec. 23. Settled, 1825. P. O. Haysville.
Mrs. M. A. Black, Farmer, Sec. 22. Settled, 1816. P. O. Haysville.

John M. Long, Farmer, Grain, and Stock Raiser, Sec. 27. Settled, 1859. P. O. Haysville.
William Hesperheide, Farmer, Grain, and Stock Raiser, Sec. 26. Settled, 1867. P. O. Haysville.
Martin Luther Kelly, Farmer, Grain, and Stock Raiser, Sec. 11. Settled, 1850. P. O. Haysville.
Michael Sigler, General Dealer in Stock, and Farmer, Sec. 12. Settled, 1830. P. O. Haysville.
Thomas Bushnell, Fruit and Ornamental Trees for sale; also, Grape Vines; also, Fruits of all kinds in season. Call Harvey, Farmer, Grain, and Stock Raiser, Sec. 26. Settled, 1844. P. O. Haysville.
James Atterholt, Farmer, Grain, and Stock Raiser, Sec. 25. Settled, 1845. P. O. Haysville.
W. W. Armstrong, Farmer, Grain, and Stock Raiser, Sec. 14. Settled, 1839. P. O. Haysville.
Michael Strins, Farmer, Grain, and Stock Raiser, Sec. 25. P. O. Haysville.
Abraham Stauffer, Farmer, Grain, and Stock Raiser, Sec. 35. Settled, 1840. P. O. Haysville.
Harrison Spafford, Farmer, Grain, and Stock Raiser, Sec. 35. Settled, 1840. P. O. Haysville.
Jesse Davis, Farmer and Grain Raiser, Sec. 36. Settled, 1840. P. O. Haysville.
Henry Helbert, Farmer, Grain, and Stock Raiser, Sec. 36. Settled, 1835. P. O. Haysville.
Martin Egner, Farmer, Grain, and Stock Raiser, Sec. 36. Settled, 1819. P. O. Haysville.
John A. McQuillin, Farmer, Grain, and Stock Raiser, Sec. 23. Settled, 1852. P. O. Haysville.
John McQuillin, Proprietor of Sawmill and Farmer, Sec. 26. Settled, 1834. P. O. Haysville.
Christopher Guth, Farmer, Grain, and Stock Raiser, Sec. 25. Settled, 1865. P. O. Haysville.
James McKinlay, Farmer, Grain, and Stock Raiser, Sec. 24. Settled, 1844. P. O. Haysville.
A. R. Sigler, Farmer and Proprietor of Sawmill, Sec. 24. Settled, 1821. P. O. Haysville.
Henry Snover, Farmer, Grain, and Stock Raiser, Sec. 13. Settled, 1847. P. O. Haysville.
William Wallace, Farmer, Grain, and Stock Raiser, Sec. 24. Settled, 1845. P. O. Haysville.
Hannah Flake, Farmer, Grain, and Stock Raiser, Sec. 23. Settled, 1870. P. O. Haysville.
John S. Carver, Farmer, Grain, and Stock Raiser, Sec. 21. Settled, 1866. P. O. Haysville.
Geo. Sigler, Farmer, Grain, and Stock Raiser, Sec. 24. Settled, 1851. P. O. Haysville.
Thomas McKinlay, Farmer, Grain, and Stock Raiser, Sec. 24. Settled, 1836. P. O. Haysville.
Solomon Vangilder, Farmer, Grain, and Stock Raiser, Sec. 24. Settled, 1845. P. O. Haysville.
Peter Vangilder, Farmer, Grain, and Stock Raiser, Sec. 13. Settled, 1845. P. O. Haysville.
Benj. McKinley, Farmer, Grain, and Stock Raiser, Sec. 13. Settled, 1836. P. O. Haysville.
Judson McKinley, Farmer, Grain, and Stock Raiser, Sec. 13. Settled, 1836. P. O. Haysville.
Baltzer Shumberger, Farmer, Grain, and Stock Raiser, Sec. 21. Settled, 1829. P. O. Haysville.
Harrison McElroy, Farmer, Grain, and Stock Raiser, Sec. 21. Settled, 1840. P. O. Haysville.
John Carpenter, Farmer, Grain, and Stock Raiser, Sec. 20. Settled, 1850. P. O. Haysville.
Robert Carpenter, Shingle Manufacturer, Sec. 20. Settled, 1824. P. O. Haysville.
David Carpenter, Shingle Manufacturer. Sec. 20. Settled, 1845. P. O. Haysville.
Robert Wilson, Farmer, Grain, and Stock Raiser, Sec. 19. Settled, 1830. P. O. Haysville.
Wilson Giffin, Farmer, Grain, and Stock Raiser, Sec. 33. Settled, 1814. P. O. Millin.
Michael Cutler, Farmer, Grain, and Stock Raiser, Sec. 30. Settled, 1822. P. O. Millin.
Daniel Harlan, Farmer, Grain, and Stock Raiser, Sec. 30. Settled, 1816. P. O. Millin.
I. Ph. Cutler, Farmer, Grain, and Stock Raiser, Sec. 31. Settled, 1826. P. O. Millin.
Jacob Byerly, Carpenter and Builder, Sec. 29. Settled, 1829. P. O. Millin.
Benjamin Cutler, Proprietor of Threshing Machine, Sec. 31. Settled, 1829. P. O. Millin.
John P. Jones, Farmer and Cooper. Settled, 1847. P. O. Millin.
Albert Maffet, Cooper and Farmer, Sec. 32. Settled, 1841. P. O. Millin.
J. J. Lowe, Farmer, Grain, and Stock Raiser, and Stonemason, Sec. 32. Settled, 1867. P. O. Haysville.
John Baker, Farmer, Grain, and Stock Raiser. Settled, 1864. P. O. Haysville.
William Beck, Farmer, Grain, and Stock Raiser, Sec. 32. Settled, 1846. P. O. Haysville.
John Beck, Farmer, Grain, and Stock Raiser, Sec. 32. Settled, 1850. P. O. Haysville.
William Bell, Farmer, Grain, and Stock Raiser, Sec. 21. Settled, 1837. P. O. Haysville.
Thomas Boyd, Farmer, Grain, and Stock Raiser, Sec. 17. Settled, 1856. P. O. Haysville.
Frederick Righinger, Proprietor of Threshing Machine, Sec. 17. Settled, 1850. P. O. Haysville.
William Heftl, Farmer and Stock Raiser, Sec. 16. Settled, 1847. P. O. Haysville.
Daniel Henney, Blacksmith, Sec. 9. Settled, 1845. P. O. Haysville.
Benjamin Righinger, Farmer, Grain, and Stock Raiser, Sec. 7. Settled, 1818. P. O. Millin.
Michael Gougwer, Farmer, Grain, and Stock Raiser, Sec. 18. Settled, 1821. P. O. Millin.
George Stillwagon, Farmer, Grain, and Stock Raiser, Sec. 6. Settled, 1850. P. O. Ashland.
Wm. Davis, Shoe and Boot Store, Sec. 6. Settled, 1866. P. O. Ashland.
James Funk, Farmer, Grain, and Stock Raiser, Sec. 6. Settled, 1836. P. O. Ashland.
C. A. Barton, Infirmary Director, Sec. 7. Settled, 1853. P. O. Ashland.
John Risser, Farmer, Grain, and Stock Raiser, Sec. 8. Settled, 1854. P. O. Ashland.
Christian Wolf, Carpenter and Builder, Sec. 7. Settled, 1869. P. O. Ashland.

H. H. Parry, Broom Manufacturer, and Farmer, Sec. 15. Settled, 1833. P. O. Ashland.
 Volentin Wolf, Farmer, Grain, and Stock Raiser, Sec. 10. Settled, 1870. P. O. Haysville.
 F. Fox, Saddler and Harness Maker, Sec. 9. Settled, 1832. P. O. Haysville.
 Conrad Fox, Farmer, Grain, and Stock Raiser, Sec. 4. Settled, 1832. P. O. Haysville.
 William O. Porter, Farmer, Grain, and Stock Raiser, Sec. 11. Settled, 1827. P. O. Milfin.
 William W. Matthews, Proprietor of Flouring Mill, Sec. 29. Settled, 1871. P. O. Milfin.
 A. Buckley, Farmer, Grain, and Stock Raiser, Sec. 25. Settled, 1849. P. O. Milfin.
 Samuel Culler, Farmer, Grain, and Stock Raiser, Sec. 36. Settled, 1825. P. O. Milfin.
 William Selly, Farmer, Grain, and Stock Raiser, Sec. 24. Settled, 1839. P. O. Milfin.

TROY TOWNSHIP BUSINESS DIRECTORY.

George Dibley, Brick Mason and Plasterer, Lot 36. Settled, 1844. P. O. Nova.
 J. C. Malcolm, Dealer in all kinds of Lumber and Plaster, Lot 16. Settled, 1849. P. O. Nova.
 Adam Thudum, Farmer, Grain and Stock Raiser, Lot 10. Settled, 1854. P. O. Nova.
 George Baerich, Farmer, Grain and Stock Raiser, Lot 27. Settled, 1830. P. O. Nova.
 Nathaniel Clark, Retired Farmer, Lot 18. Settled, 1834. P. O. Nova.
 John Smith, Farmer and Stock Raiser, Lot 1. Settled, 1849. P. O. New London.
 C. E. Parker, Farmer, Grain and Stock Raiser, Lot 19. Settled, 1824. P. O. Nova.
 G. W. Curry, Farmer, Grain and Stock Raiser, Lot 20. Settled, 1840. P. O. Nova.
 H. Fast, Farmer and Stock Grower, Lot 20. Settled, 1840. P. O. New London.
 O. Cuthland, Farmer and Stock Raiser, Lot 1. Settled, 1849. P. O. New London.
 D. D. Rickenblad, Farmer and Stock Raiser, Lot 36. Settled, 1847. P. O. Nova.
 James Anderson, Farmer and Stock Raiser, Lot 6. Settled, 1839. P. O. Nova.
 J. B. Curry, Farmer and Stock Raiser, Lot 18. Settled, 1837. P. O. Nova.
 J. Arnett, Farmer and Stock Raiser, Lot 15. Settled, 1839. P. O. Nova.
 G. W. Phelps, Farmer and Stock Raiser, Lot 12. Settled, 1844. P. O. Nova.
 A. Davidson, Farmer and Stock Raiser, Lot 26. Settled, 1853. P. O. Nova.
 Daniel Doty, Farmer and Stock Raiser, Lot 29. Settled, 1832. P. O. Nova.
 John Smith, Farmer and Stock Raiser. Settled, 1839. P. O. Nova.
 Adam Wolf, Farmer and Stock Raiser. Settled, 1849. P. O. Nova.
 John Parmenter, Farmer and Stock Raiser. Settled, 1854. P. O. Nova.
 M. M. Fast, Farmer and Stock Raiser. Settled, 1817. P. O. Nova.
 G. W. Bawersyl, Brick Manufacturer and Farmer. Settled, 1838. P. O. Nova.
 C. S. Vanaman, Attorney-at-Law. Settled, 1838. P. O. Nova.
 John Whitright, Carpenter and Dairyman. Settled, 1871. P. O. Nova.
 S. Simmons, Brick Manufacturer. Settled, 1841. P. O. Nova.
 B. F. Zarkes, Dairyman and Farmer. Settled, 1857. P. O. Nova.
 John Sprink, Farmer and Stock Raiser. Settled, 1846. P. O. Nova.
 Henry Miller, Farmer and Stock Raiser. Settled, 1848. P. O. Nova.
 John Phillips, Stonemason, Farmer, and Dairyman. Settled, 1837. P. O. Nova.
 Hiram Shover, Farmer. Settled, 1871. P. O. Nova.
 J. B. Landon, Farmer, Grain and Stock Raiser. Settled, 1844. P. O. Nova.
 Alden Bruce, Settled, 1845. P. O. Nova.
 Joseph S. Parker, Farmer, Grain and Stock Raiser. Settled, 1834. P. O. Nova.
 Patty C. Richards, Farmer, Grain and Stock Raiser. Settled, 1832. P. O. Nova.
 George Beck, Farmer, Grain and Stock Raiser. Settled, 1839. P. O. Nova.
 Alzina S. Curry, Farmer, Grain and Stock Raiser. Settled, 1831. P. O. Nova.
 C. D. Fair, Farmer and Dairyman. Settled, 1853. P. O. Savannah.
 Andrew Sponsaler, Retired Farmer. Settled, 1846. P. O. Nova.
 George Shughers, Stonemason and Farmer. Settled, 1859. P. O. Nova.

MIFFLIN TOWNSHIP BUSINESS DIRECTORY.

P. Gengwer, Farming, Grain and Stock Raising, Sec. 1. Settled, 1851. P. O. Ashland.
 Saml. Moore, Farming, Grain and Stock Raising, Sec. 1. Settled, 1834. P. O. Ashland.
 John H. Moore, General Farmer, Sec. 1. Settled, 1834. P. O. Ashland.
 D. F. Drubaker, Farming, Grain and Stock Raising, Sec. 1. Settled, 1825. P. O. Ashland.
 Drusilla Winters, Farming, Grain and Stock Raising, Sec. 11. Settled, 1846. P. O. Milfin.
 C. J. Stramen, Farming, Grain and Stock Raising, Sec. 11. Settled, 1850. P. O. Milfin.
 Joseph Doty, Farming, Grain and Stock Raising, Sec. 11. Settled, 1816. P. O. Milfin.
 John Sunday, Farming, Grain and Stock Raising, Sec. 13. Settled, 1819. P. O. Milfin.
 John K. Amend, Farming, Grain and Stock Raising, Sec. 13. Settled, 1843. P. O. Milfin.
 Samuel Sheberger, Farming, Grain and Stock Raising, Sec. 13. Settled, 1869. P. O. Milfin.
 Michael Bismann, Farming, Grain and Stock Raising, Sec. 13. Settled, 1856. P. O. Milfin.
 J. F. Bennighoff, Farming, and Justice of the Peace, Sec. 12. Settled, 1837. P. O. Milfin.
 J. Lemon & Son, Dealers in Dry Goods, Groceries, and General Merchandise. P. O. Milfin.
 Dill Switzer, Carpenter and Joiner, Sec. 1. Settled, 1849. P. O. Ashland.
 George Yeater, Farmer, Grain and Stock Raising, Sec. 1. Settled, 1854. P. O. Ashland.
 Leonard Tressel, Proprietor Milfin Hotel. Settled, 1837. P. O. Milfin.
 Samuel Kagey, Farming and Stock Raising, Sec. 2. Settled, 1835. P. O. Milfin.
 Wm. Bucheler, Manufacturer of Boots and Shoes. Settled, 1846. P. O. Milfin.
 C. F. Engle, Dealer in Groceries. Settled, 1849. P. O. Milfin.
 E. Whitmire, General Laborer. Settled, 1831. P. O. Milfin.
 Paul Keightley, Saddlery, Harness, and Carriage Trimming. Settled, 1854. P. O. Milfin.
 Jacob Black, Manufacturer of Boots and Shoes. Settled, 1835. P. O. Milfin.
 John Baker, Blacksmithing and General Repairing. Settled, 1837. P. O. Milfin.
 Hiram Sweet, Manufacturer of Wagons and Carriages. Settled, 1845. P. O. Milfin.
 Isaac Davis, Farming and Stock Raising, Sec. 1. Settled, 1834. P. O. Ashland.
 Jas. Sterrett, Farming and Stock Raising, Sec. 2. Settled, 1861. P. O. Milfin.
 Saml. Shively, Farming and Stock Raising, Sec. 2. Settled, 1834. P. O. Ashland.
 Jacob Heminghof, Farming and Stock Raising, Sec. 2. Settled, 1837. P. O. Ashland.
 J. Obl, Farmer, Grain and Stock Raiser, Sec. 2. Settled, 1830. P. O. Ashland.
 Phillip Gungway, Farmer, Grain and Stock Raiser, Sec. 3. Settled, 1840. P. O. West Windsor, Richland Co.
 David Wertman, Farmer, Grain and Stock Raiser, Sec. 3. Settled, 1832. P. O. Ashland.
 John Culler, Farmer, Grain and Stock Raiser, Sec. 26. Settled, 1820. P. O. Milfin.
 Sebastian Culler, Farmer, Grain and Stock Raiser, Sec. 25. Settled, 1833. P. O. Milfin.
 John C. Davis, Farmer, Grain and Stock Dealer, Sec. 30. Settled, 1829. P. O. Haysville, Vermilion Township.
 George W. Redman, Farmer, and Justice of the Peace, Sec. 25. Settled, 1841. P. O. Milfin.
 Japron Mire, Farmer, Grain and Stock Dealer, Sec. 25. Settled, 1847. P. O. Milfin.
 Samuel Fishburn, Farmer, Grain and Stock Raiser, Sec. 36. Settled, 1855. P. O. Milfin.
 J. H. Mathews, Miller, Sec. 35. Settled, 1836. P. O. Milfin.
 E. H. Charles, Farming and Milling, Sec. 35. Settled, 1836. P. O. Milfin.
 John Charles, Farming and Milling, Sec. 35. Settled, 1826. P. O. Milfin.
 Wm. F. Young, Settled, 1800. P. O. Milfin Village, Milfin.
 Joseph Mowery, Farmer, Grain and Stock Raiser, Sec. 26. Settled, 1854. P. O. Milfin.
 Benjamin King, Farming and Threshing Machine, Sec. 35. Settled, 1871. P. O. Milfin.
 Daniel W. Hoover, Farmer, Grain and Stock Raiser, Sec. 29. Settled, 1837. P. O. Milfin.
 Solomon Ahy, Farmer, Grain and Stock Raiser, Sec. 25. Settled, 1842. P. O. Milfin.
 John Noggle, Butter and Egg Dealer. Settled, 1839. P. O. Jeromeville Village.
 Wm. W. Matthews, Proprietor of Grist Mill, Sec. 29. Settled, 1871. P. O. Milfin.
 A. Buckley, Farmer, Grain and Stock Raiser, Sec. 25. Settled, 1849. P. O. Milfin.
 Samuel Culler, Farmer, Grain and Stock Raiser, Sec. 30. Settled, 1825. P. O. Milfin.
 William Selly, Farmer, Grain and Stock Raiser, Sec. 24. Settled, 1830. P. O. Milfin.

Table showing the Population of Ohio by Counties, from 1800 to 1870.

Counties	1870	1860	1850	1840	1830	1820	1810	1800
Total for the State	2,665,260	2,389,260	1,980,820	1,519,467	987,903	581,256	280,760	45,365
Adams	20,760	20,809	18,883	13,185	12,281	10,400	9,343	8,432
Allen	23,623	19,185	12,100	9,079	678			
Ashland	21,933	22,951	23,819					
Ashtabula	32,517	31,814	28,767	23,724	14,084	7,370		
Athens	23,768	21,891	19,216	19,109	9,787	6,398	2,791	
Auglaize	20,041	17,187	11,335					
Belmont	30,714	36,398	34,600	30,701	28,027	20,822	11,007	
Brown	30,802	29,958	27,332	22,715	17,867	13,356		
Butler	39,012	35,840	30,789	28,173	27,142	21,746	11,160	
Carroll	14,491	15,738	17,085	18,108				
Champaign	24,188	22,698	19,782	16,721	12,131	8,479	6,803	
Clarke	32,070	25,800	22,178	16,882	13,114	9,533		
Clermont	34,268	33,031	30,455	23,106	20,406	15,820	9,965	
Clio	21,614	21,461	18,535	16,719	11,436	8,065	2,674	
Columbiana	38,270	32,836	33,321	40,872	35,522	29,032	10,875	
Coshocton	23,600	25,032	23,074	21,690	11,181	7,086		
Crawford	25,560	23,881	18,177	13,152	4,791			
Cuyahoga	132,010	78,033	43,009	20,505	10,873	6,328	1,452	
Darke	32,278	26,009	20,270	18,282	6,204	3,717		
DeWane	15,719	11,836	9,066					
Delaware	25,175	23,902	21,817	22,060	11,504	7,539	2,006	
Erin	25,188	24,474	18,588	12,609				
Fairfield	31,136	30,538	30,264	31,924	24,786	16,638	11,381	
Fayette	17,170	15,935	12,725	10,884	8,122	6,316	1,894	
Franklin	63,019	60,361	42,900	25,049	14,741	10,172	3,480	
Fulton	17,780	14,048	7,781					
Gallia	25,545	22,043	17,064	13,444	9,733	7,008	4,181	
Geauga	14,199	15,817	17,827	16,297	15,813	7,791	2,917	
Greene	28,038	26,197	21,940	17,528	14,801	10,521	6,870	
Guernsey	23,838	24,474	20,438	27,148	18,036	9,202	3,051	
Hamilton	260,870	215,410	156,544	80,145	62,817	31,764	15,238	14,692
Hancock	23,847	22,836	10,751	9,986	813			
Hardin	18,714	13,670	8,251	4,693	210			
Harrison	18,682	19,110	20,157	20,030	20,918	14,345		
Henry	14,028	8,001	3,434	2,603	262			
Highland	29,133	27,773	26,781	22,269	16,845	12,308	6,756	
Hocking	17,026	17,057	14,119	9,741	4,008	2,180		
Holmes	18,177	20,529	20,452	18,088	9,135			
Huron	23,632	20,616	20,204	23,938	13,841	6,675		
Jackson	21,765	17,941	12,719	9,744	6,941	3,740		
Jefferson	25,188	25,116	20,133	25,030	22,480	18,681	17,200	8,766
Jones	25,833	27,735	28,872	29,679	17,059	8,326	2,149	
Lake	15,035	15,576	14,654	13,719				
Lawrence	31,880	23,240	16,246	7,738	5,867	3,456		
Licking	35,766	37,011	38,846	35,006	28,869	11,861	3,852	
Logan	28,028	20,990	19,162	14,015	6,440	3,181		
Lorain	30,308	23,741	20,080	18,467	6,656			
Lucas	40,722	23,531	12,393	9,882				
Madison	15,635	13,015	10,015	5,025	6,190	4,790	1,603	
Marion	11,001	25,894	23,735					
Marion	10,184	15,490	12,618					
Medina	20,092	22,517	24,441	13,352	7,650	4,082		
Meigs	31,465	25,534	17,971	11,452	6,158	4,480		
Mercer	17,254	11,104	7,712	8,277	1,110			
Miami	82,740	23,959	24,999	19,688	12,807	8,815	3,911	
Monroe	26,770	23,741	23,431	18,621	8,768	4,645		
Montgomery	64,000	62,230	35,218	31,935	24,302	16,999	7,722	
Morgan	20,363	22,119	25,585	20,852	11,800	6,297		
Morrow	18,683	20,445	20,230					
Muskingum	44,886	44,416	42,049	38,749	23,384	17,824	10,036	
Noble	19,949	20,761						
Ottawa	13,804	7,010	3,808	2,248				
Paulding	8,544	4,046	1,766	1,064	161			
Perry	18,453	19,678	20,775	19,844	18,970	8,429		
Pickaway	24,876	23,469	21,206	19,725	16,001	13,149	7,124	
Pike	15,447	13,643	10,958	7,826	6,021	4,253		
Portage	21,584	24,008	24,419	22,955	18,820	10,056	2,906	
Preble	21,800	21,820	21,738	19,489	16,291	10,237	3,304	
Putnam	17,031	12,808	7,221	5,189	230			
Richland	32,616	31,158	30,379	44,632	23,000	9,199		
Ross	37,097	35,071	32,074	27,461	24,068	20,619	15,514	8,640
Sandusky	25,600	21,420	14,305	10,182	2,851	852		
Scioto	29,302	24,297	18,428	11,102	8,740	5,705	3,890	
Seneca	30,827	30,808	27,104	18,128	6,159			
Shelby	20,745	17,459	13,958	12,164	8,071	2,106		
Stark	62,508	42,978	30,878	34,508	36,585	12,406	2,734	
Summit	34,674	27,844	27,455	22,500				
Trumbull	38,559	30,656	30,490	33,107	23,153	15,642	8,671	
Tuscarawas	33,840	32,468	31,761	25,031	14,298	8,825	3,045	1,802
Union	18,780	16,507	12,204	6,422	3,102	1,906		
Van Wert	15,823	10,235	4,793	1,577	41			
Vinton	16,027	13,031	9,853					
Warren	26,689	26,902	25,560	23,141	21,400	17,837	9,025	
Washington	40,605	36,268	23,840	20,823	11,731	10,425	5,991	5,427
Wayne	36,115	32,432	32,931	35,803	23,833	11,933		3,206
Williams	20,001	16,833	8,918	4,405	887			
Wood	24,696	17,886	9,157	5,357	1,102	793		
Wyandot	18,652	15,690	11,194					

EXPLANATIONS

- Farm House & Barns
- Orchards
- Woods
- Stone Quarries
- Sand Banks
- Mills
- Streams
- Indian Trail
- Fine Yards
- Roads
- Rail Roads
- Ancient Works & Mounds
- Farm Lines
- Farm Connections

Map of
ASHLAND CO.
OHIO
Published by
J.A. CALDWELL
1874.
Scale 2 1/2 Inch to the Mile

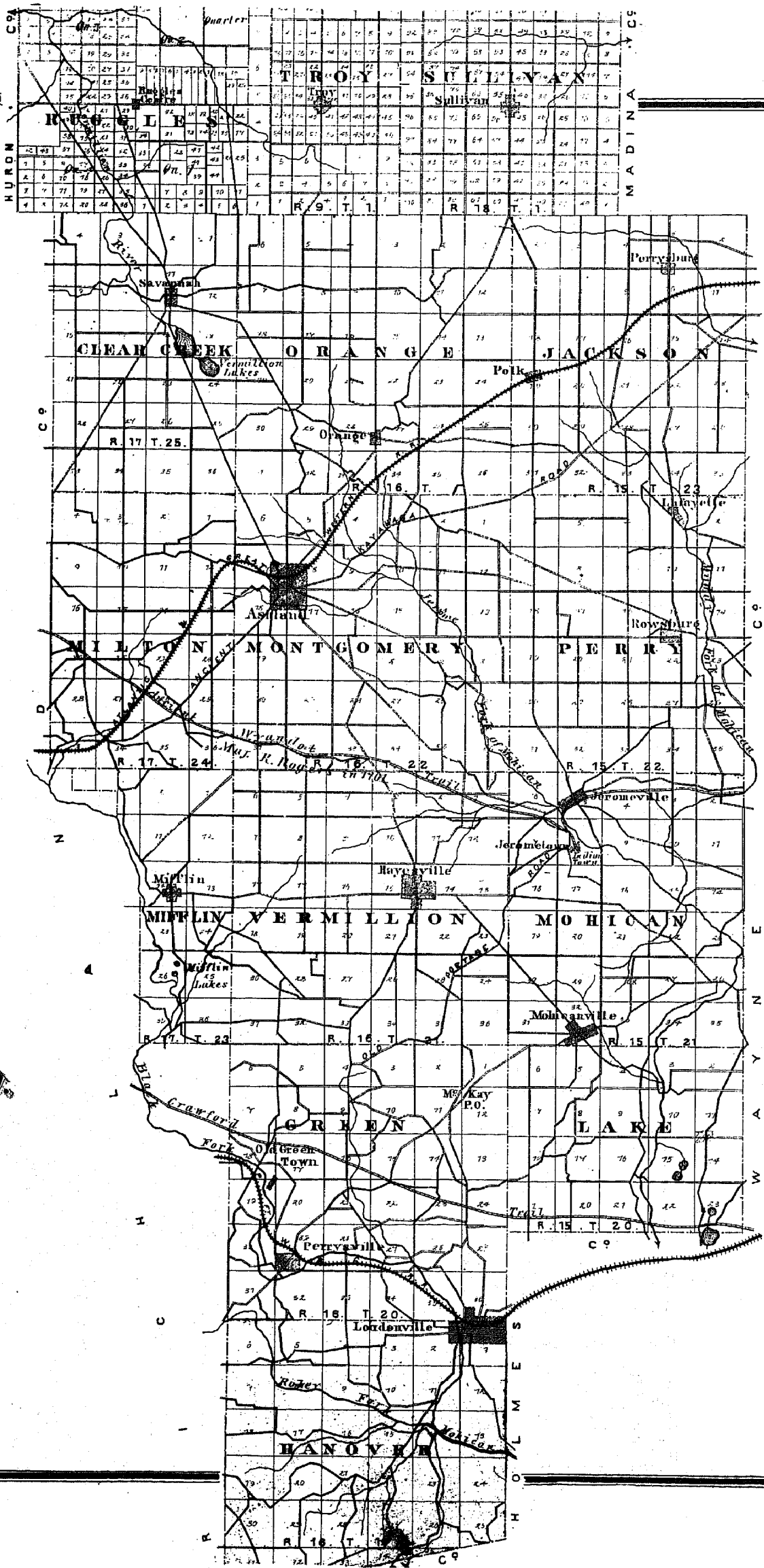



NEW
RAILROAD MAP
OF THE STATE OF
OHIO
COMPILED AND DRAWN BY
FRANK ARNOLD GRAY
Published by
J. A. CALDWELL
1874.

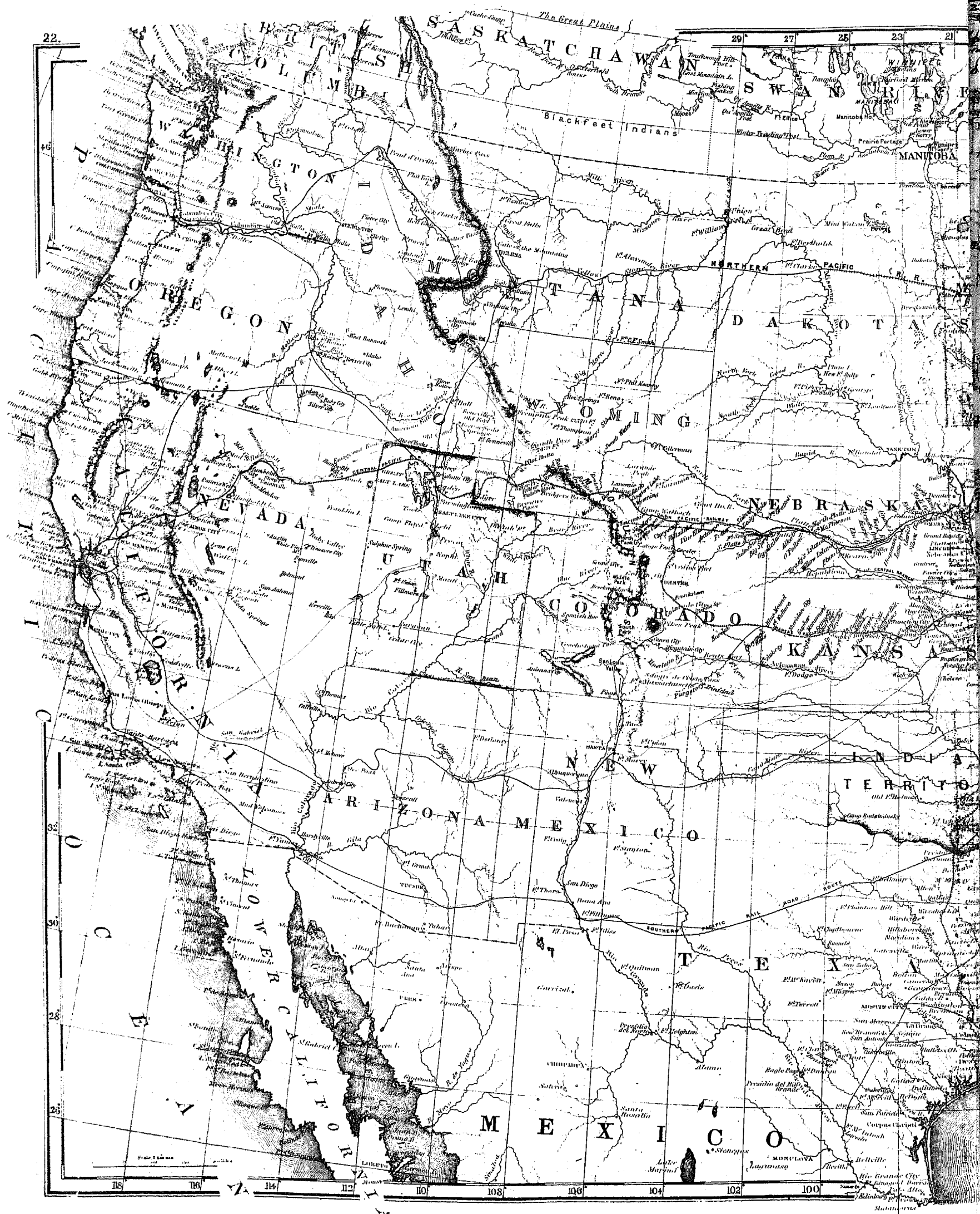

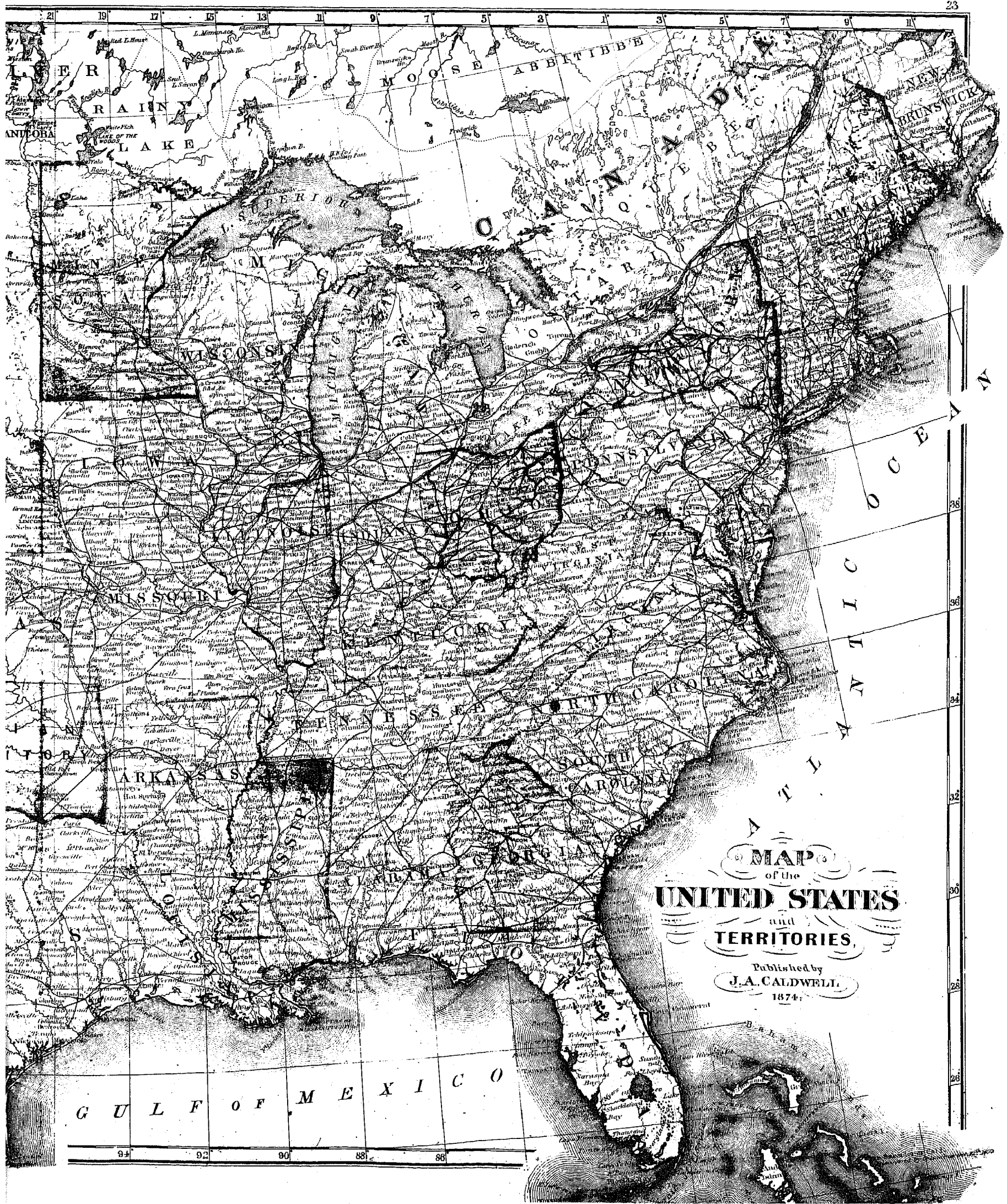

LOUDENVILLE

Hammer & Green Trp
Scale 300 feet to the Inch
J.D.C.

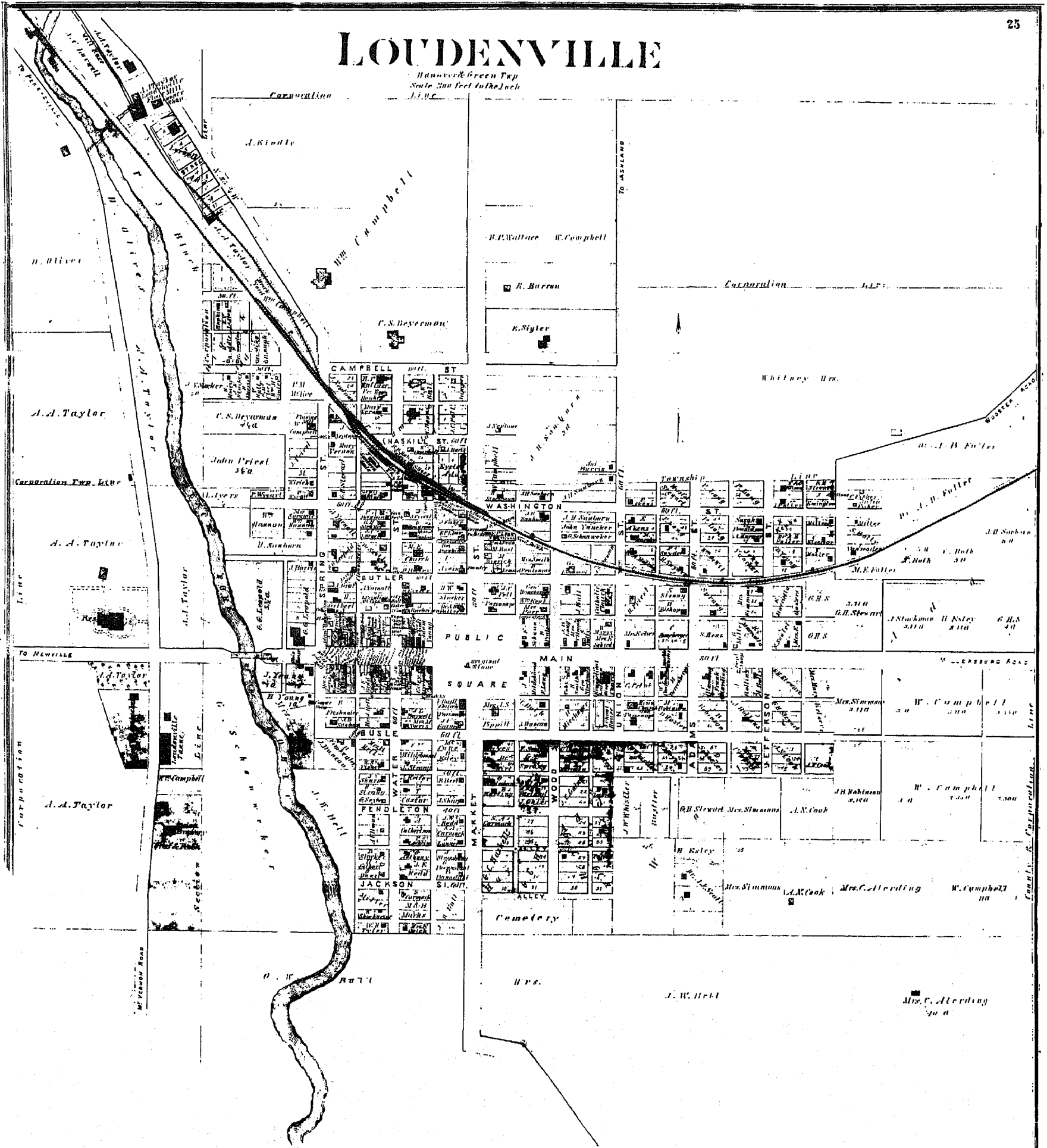

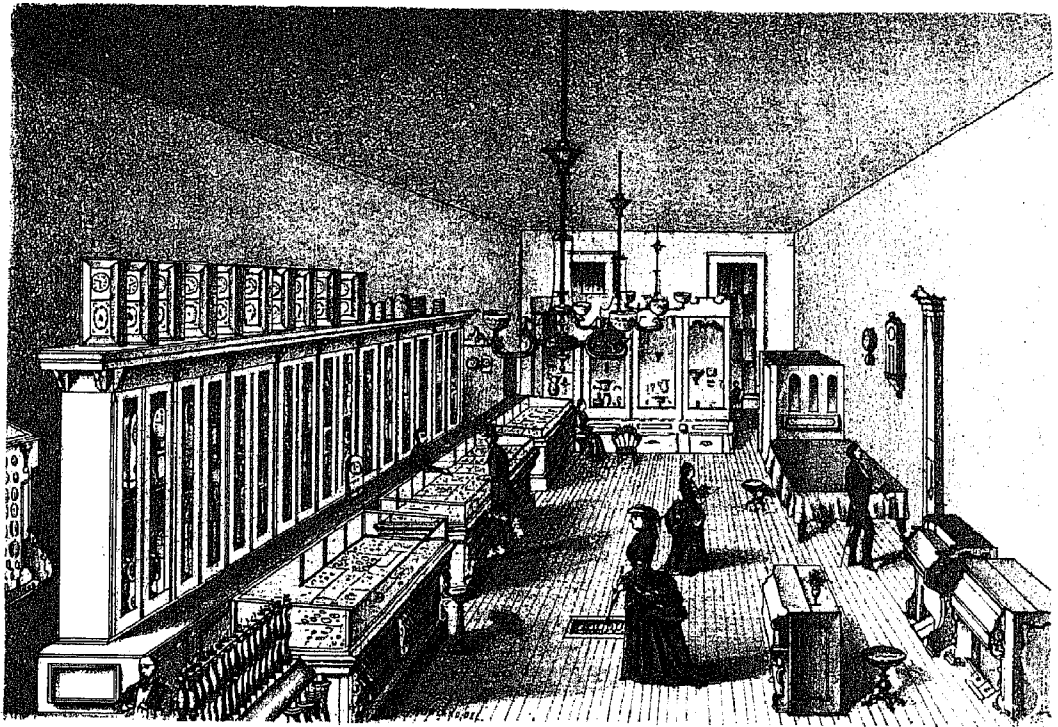
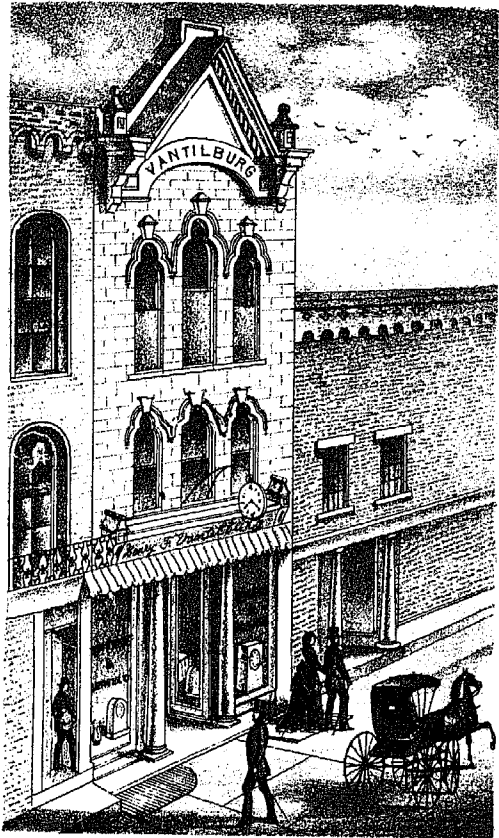

EXTERIOR & INTERIOR OF H.F. VANTILBURG JEWELRY STORE
MAIN STREET ASHLAND OHIO.

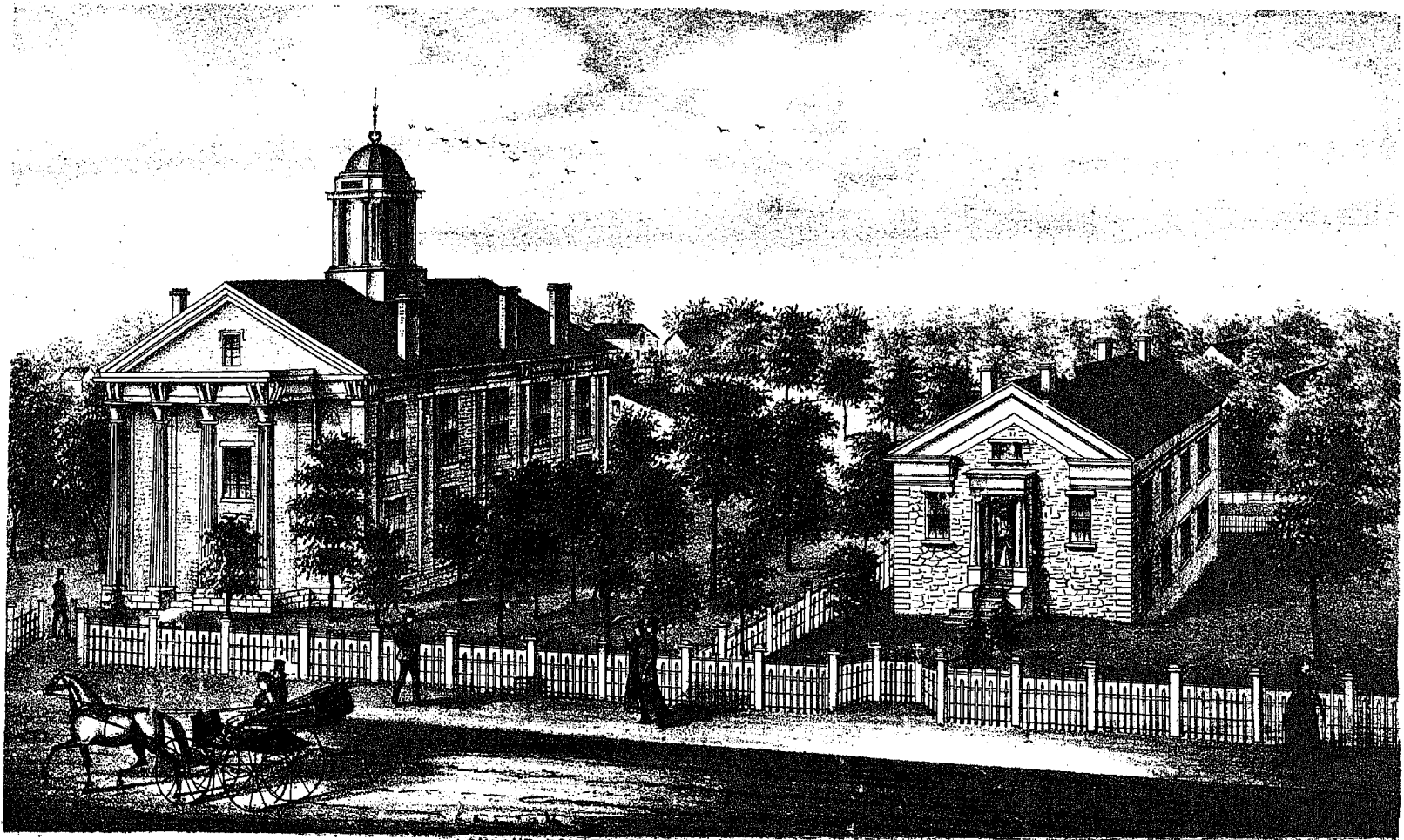

ASHLAND COUNTY COURT-HOUSE & JAIL, ASHLAND, OHIO.
COUNTY COMMISSIONERS: JOHN DUNLAP, JOHN P. SMALLEY AND WILLIAM M. CROWNER.

PERRYSVILLE

(Green Twp)
Scale 20 Rods to the Inch



ALBION

(Jackson Twp)
Scale 750 Feet to the Inch

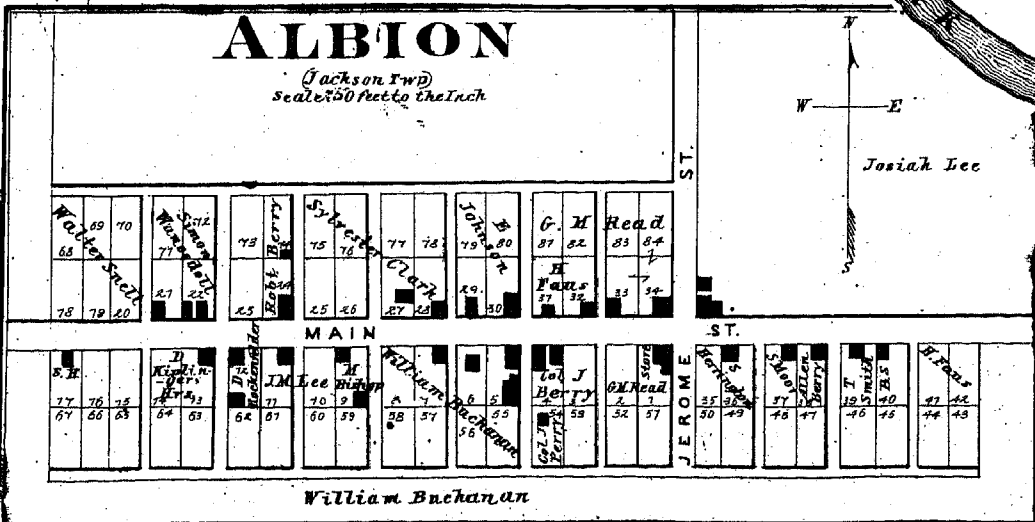

BUSINESS DIRECTORY OF ALBION.

William Buchanan & Sons, Farmers, Wool Growers and Dealers, Main Street. Settled, 1848. P. O. Albion, O.
G. M. Read, General Dealer in Dry Goods, Groceries, Hardware, Boots and Shoes, Drugs, Paints, Oils, Notions, &c. Ready-made Clothing. Terms, Cash. Main Street. P. O. Albion, O.

J. Coulter

J. T. Robeson

S. B. Coulter

Mrs. E. H. Hubbs

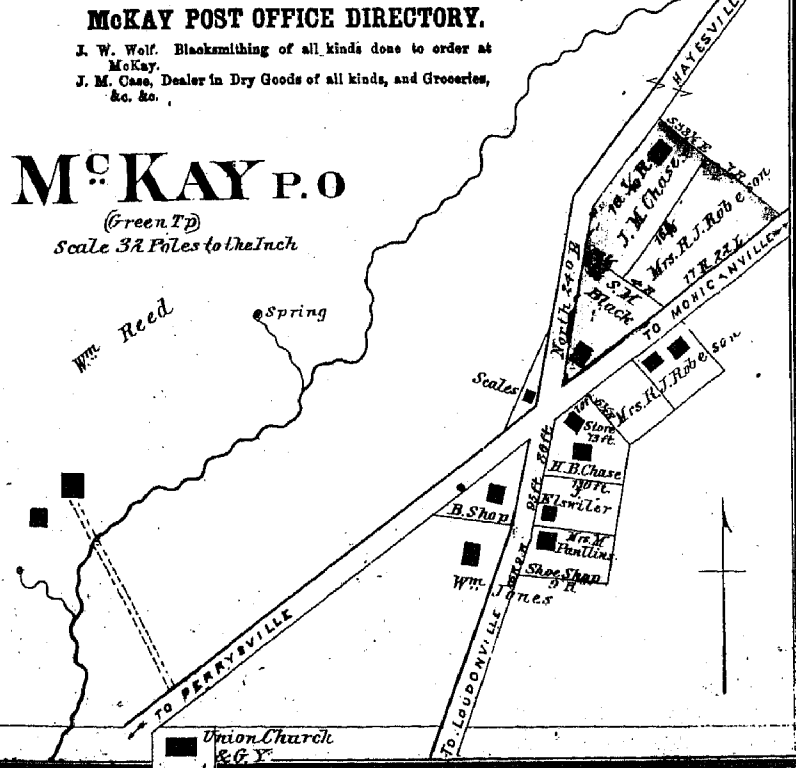
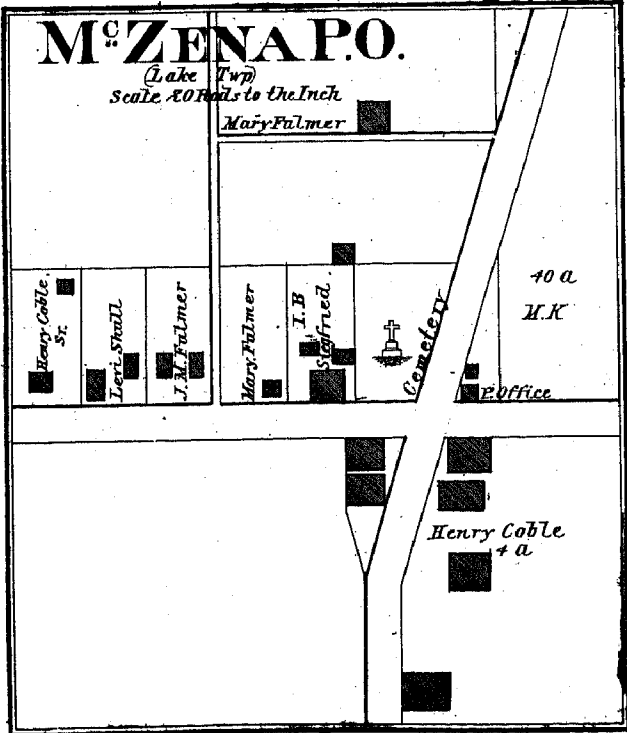
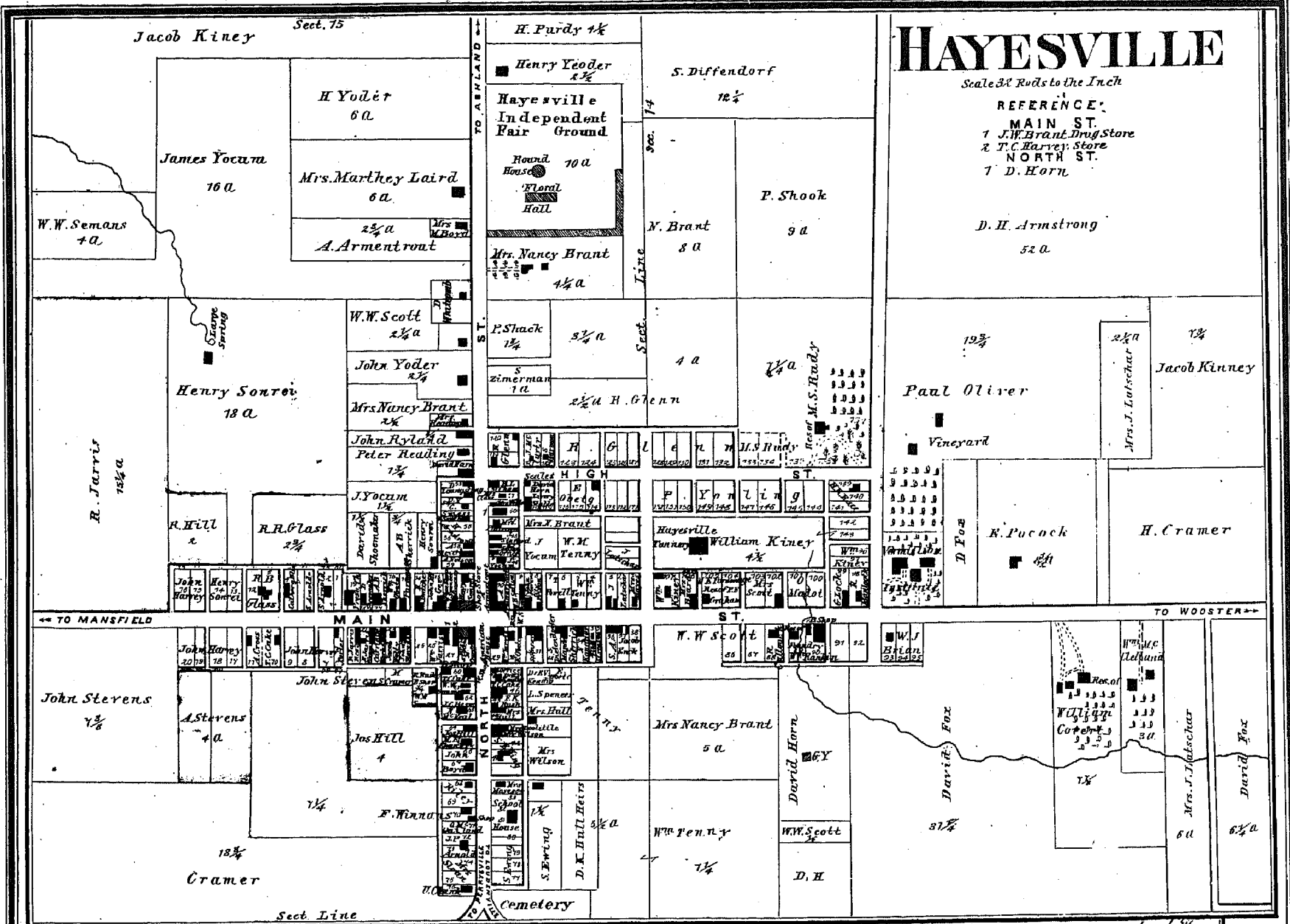

SAVANNAH

(Clear Creek Twp)
Scale 200 feet to an Inch

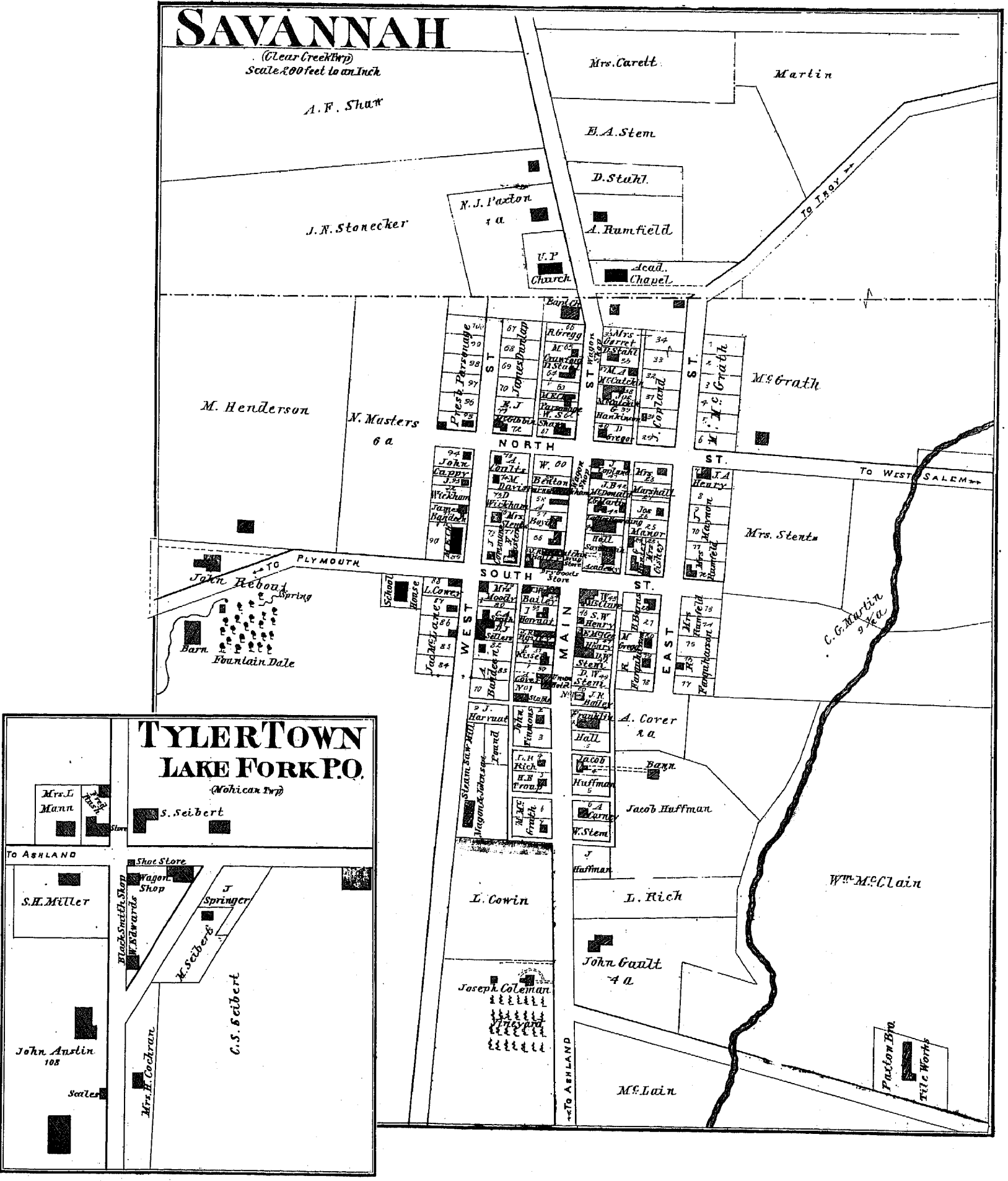

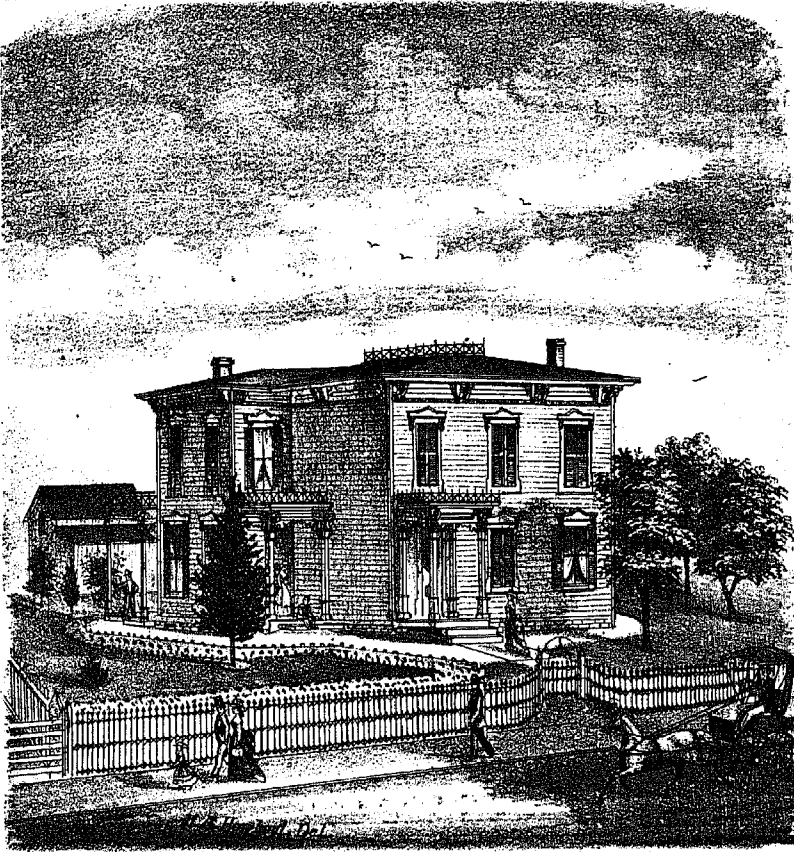

RES. OF N. B. DRESSLER, EAST WASHINGTON STREET.
ASHLAND OHIO.

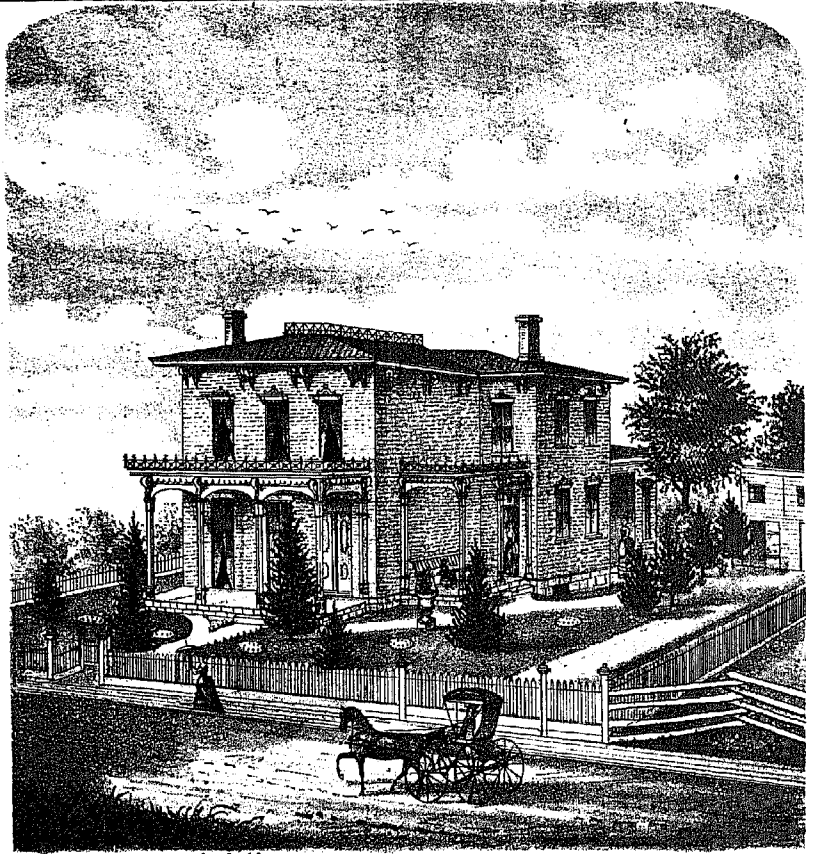

RES. OF J. J. KAUFFMAN, CLAREMONT AVENUE.
ASHLAND OHIO.

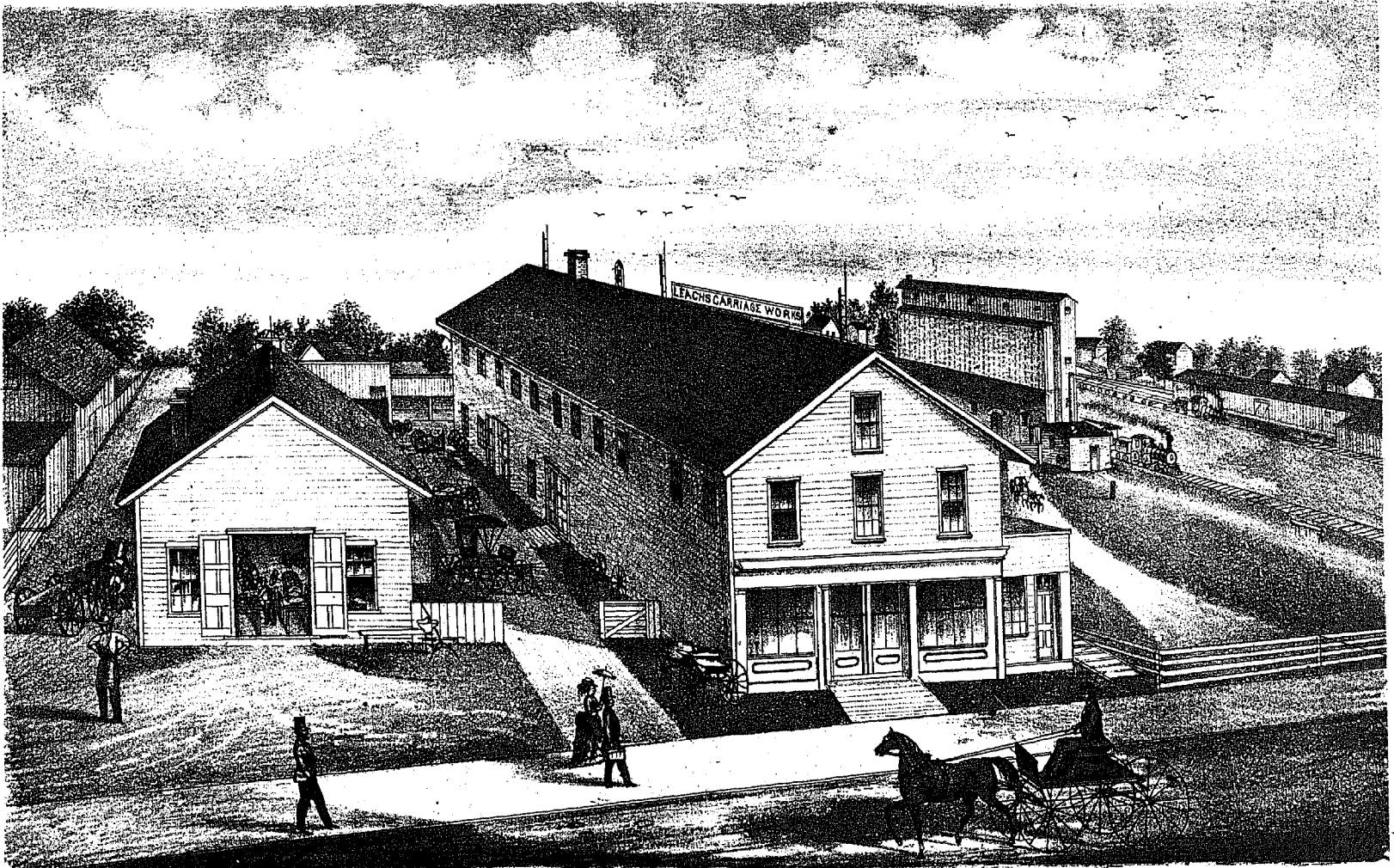

LEACH'S CARRIAGE WORKS

E. G. LEACH, J. L. BURNETT & ISAAC KECEY.
GENERAL CARRIAGE WORKS, having on hand, at all times, a large assortment of Buggies and Carriages of the latest Style & Finish. LOCATED ON ORANGE ST. near DEPÔT, ASHLAND, OHIO.

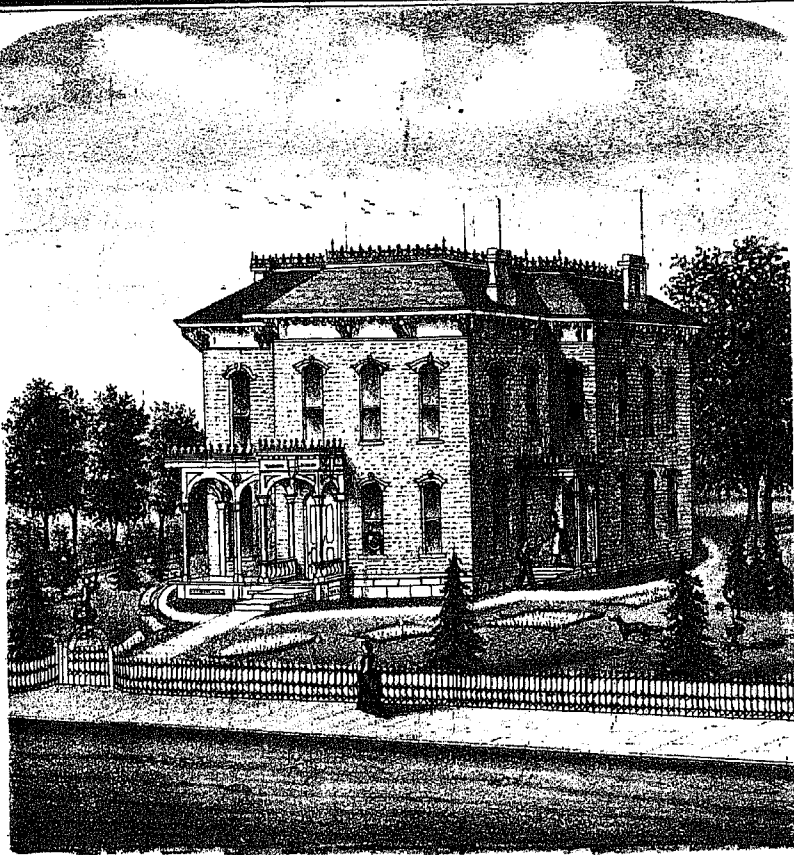

RES. OF W.C. FRAZEE, CENTER AV. ASHLAND, OHIO.

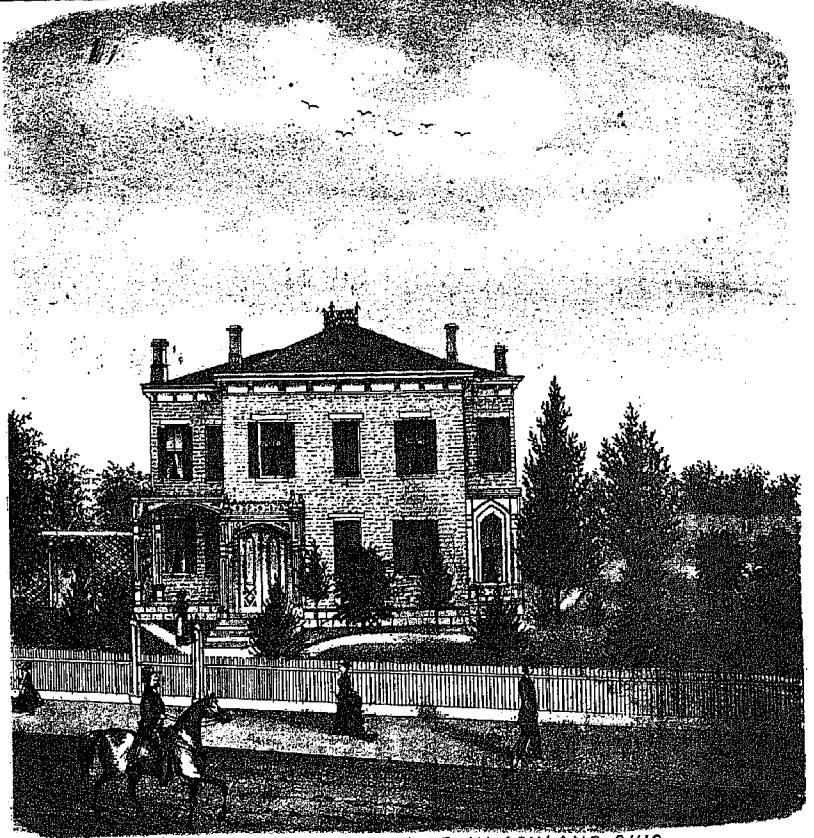

RES. OF DR. J. P. COWAN, CENTER AV. ASHLAND, OHIO.

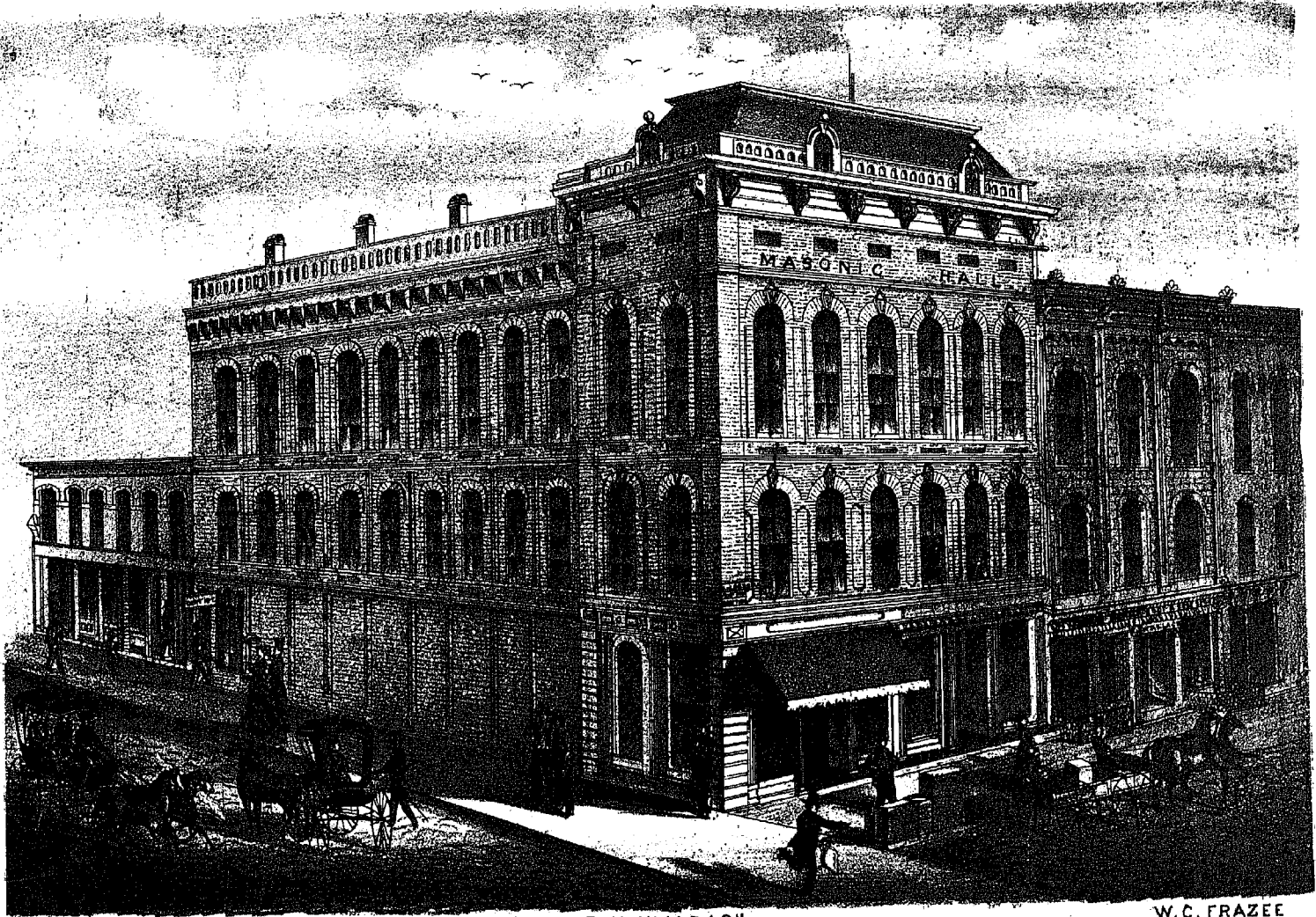

J. P. COWAN

E. W. WALEACH

W. C. FRAZEE

BLOCK ON THE CORNER OF ORANGE & MAIN STS. ASHLAND OHIO

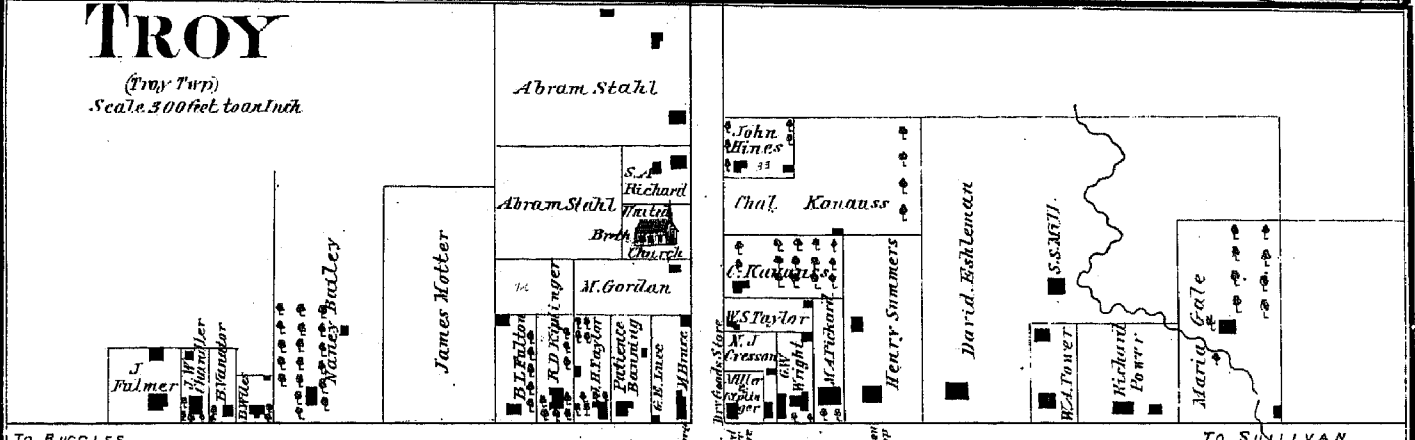
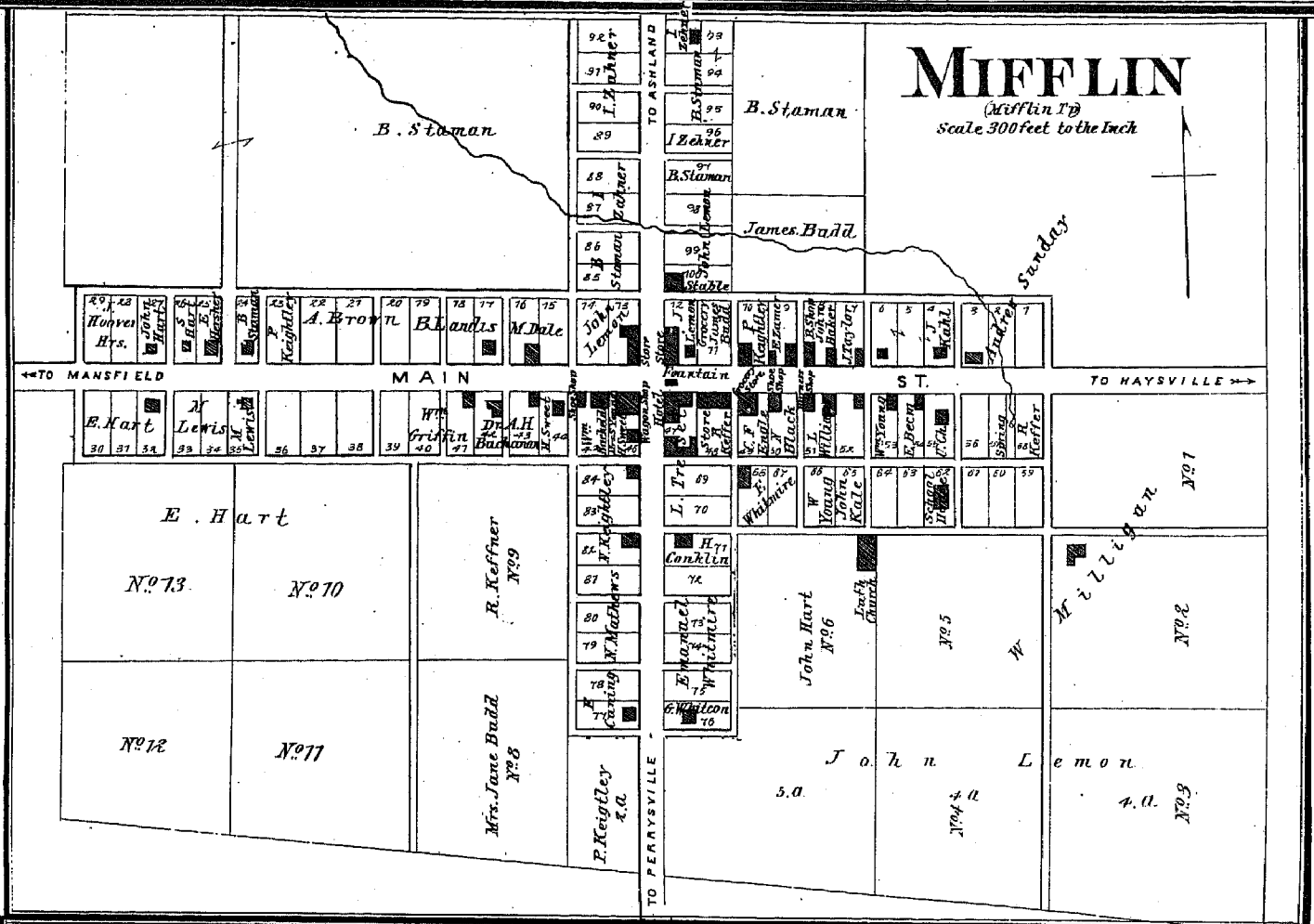

ADVERTISING BUSINESS DIRECTORY OF TROY.

Manufacturers.

{ G. Richards, Lot 36. Settled 1844. P. O. Nova. } Manufacto-
{ S. A. Richards, Lot 33. Settled 1852. } turers of
Carriages, Spring and Farm Wagons.

John Hines, Manufacturer of Furniture of every description.
Metallic Burial Cases and Wooden Coffins on hand or
made to order. Personal attendance with Hearse on
funeral occasions. Lot 32. Settled, 1870. P. O. Nova.

Charles Kanows, Carriage-maker, Lot 32. Settled, 1860.

Merchants.

George Miller, Merchant, Lot 40. Settled, 1834. P. O. Nova.

F. D. Kiplinger, General Dealer in Dry Goods, Groceries, and
Country Produce, Lot 9. Settled, 1836. P. O. Nova.

F. J. Paek, Groceries and Dry Goods. Cash paid for Butter
and Eggs. Lot 40. Settled, 1840.

Harness Makers.

George E. Luce, Dealer in Harness, Collars, Bridles, and Sad-
dles. Repairing done promptly to order. Lot 5. Set-
tled, 1867. P. O. Nova.

N. J. Cresson, Harness, Saddles, and General Repair Shop,
Lot 4. Settled, 1873. P. O. Nova.

Physician and Druggist.

George Veedman, Physician, Lot 40. Settled, 1832.

G. W. Wright, General Dealer in Drugs and Groceries, Lot
32. Settled, 1844.

Miscellaneous.

P. D. Kiplinger, Postmaster and Justice of the Peace, Lot 9.
P. O. Nova.

B. L. Fulton, Assurance Agent, Lot 10. Settled, 1843. P. O.
Nova.

George B. Crippen, Lot 20. Settled, 1855. P. O. Nova.

J. W. Chandler, Teaming and Farming, Lot 33. Settle
1847. P. O. Nova.

Philip Youngblood, Carpenter, Lot 24. Settled, 1852. P. O.
Nova.

Philip Biddinger, Custom-made Boots and Shoes, Lot 11
Settled, 1823. P. O. Nova.

Samuel Kopp, Clerk in Store. Settled, 1863.

D. V. Bailey, General Dealer in Hardware, Lot 16. Settled
1836. P. O. Nova.

Nancy Bailey, Hardware Dealer, Lot 38. Settled, 1822. P.
O. Nova.

N. Champney, Stock Dealer and Butcher, Lot 37. Settled
1856. P. O. Nova.

TO ASHLAND

TO RUGGLES

TO SULLIVAN

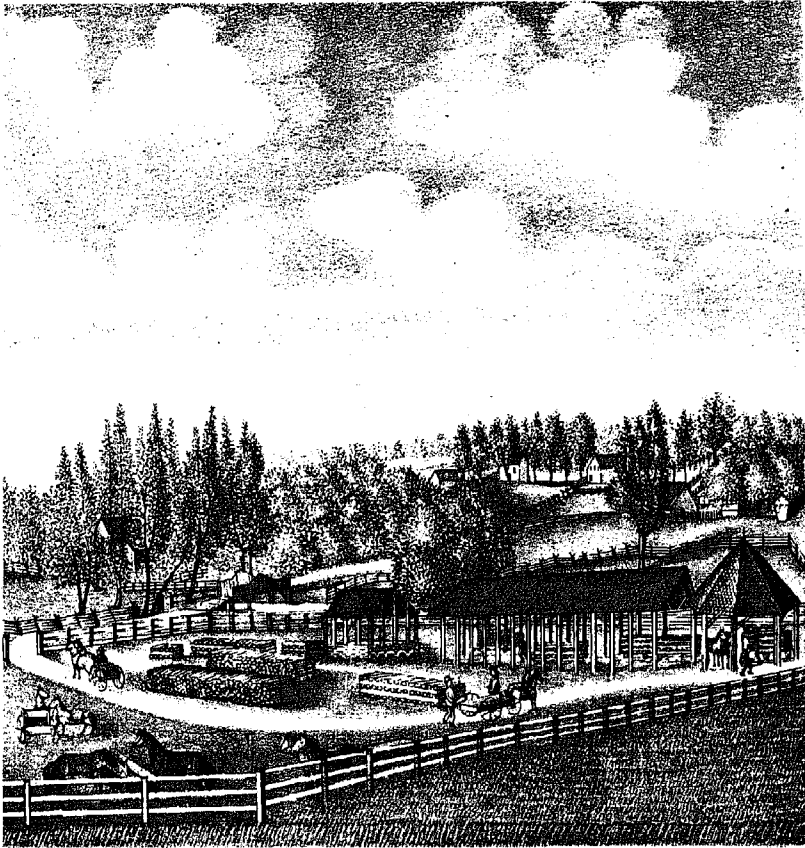

TILE WORKS
 N.J. PAXTON & BRO'S LOCATED AT SAVANNA CLEAR CREEK TOWNSHIP, ASHLAND CO. OHIO.

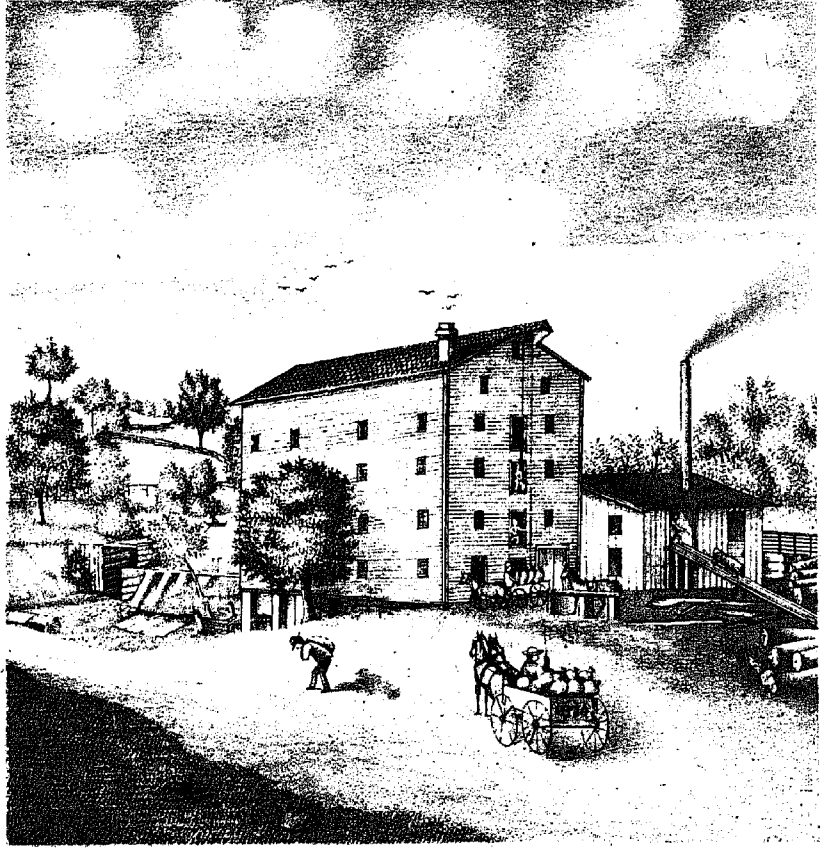

JEROMEVILLE MILLS.
 PROPRIETOR R. M. WINBIGLER, JEROMEVILLE, ASHLAND CO. OHIO.

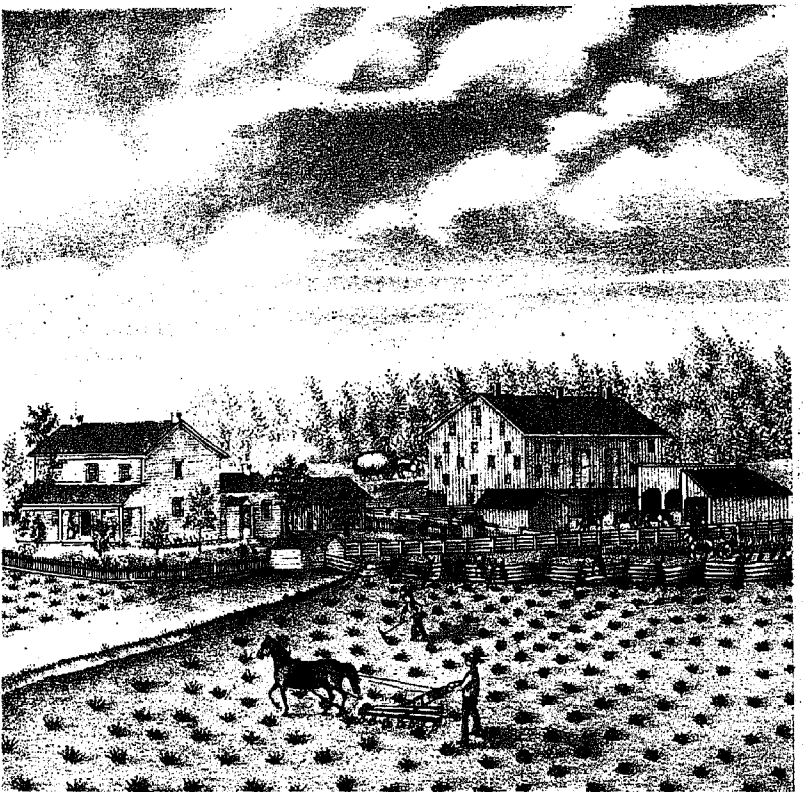

GRAIN AND STOCK FARM
 RES. OF WM G. IMHOFF SEC. 3 MILTON TOWNSHIP, ASHLAND CO. OHIO.

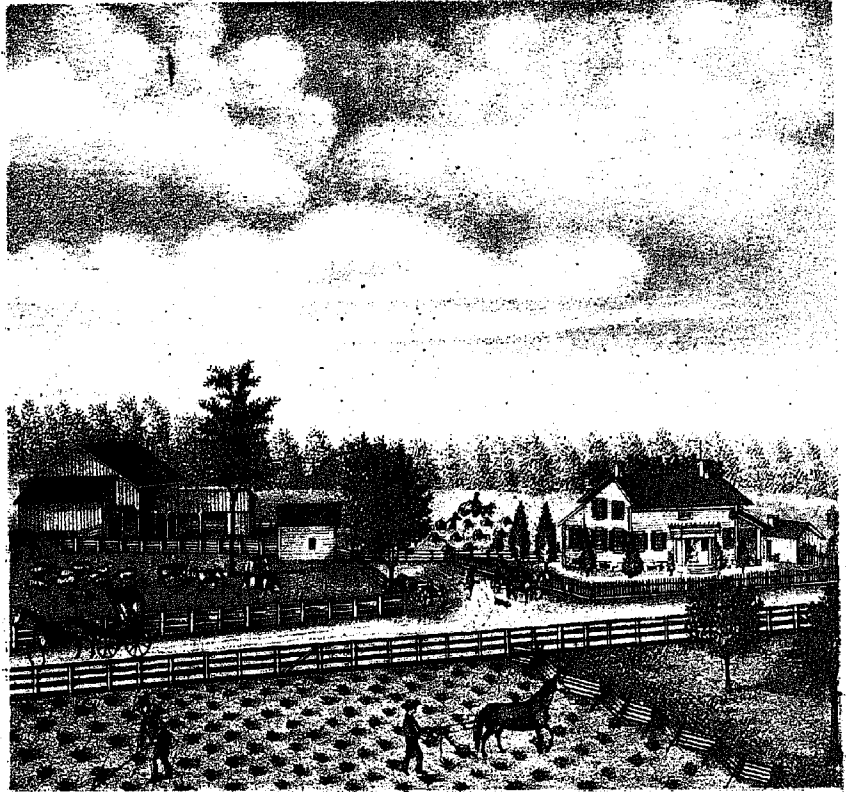

FOUNTAIN SPRING FARM
 RES. OF Z. H. EKEY SEC. 2 MILTON TP. ASHLAND CO. O. 160 ACRES

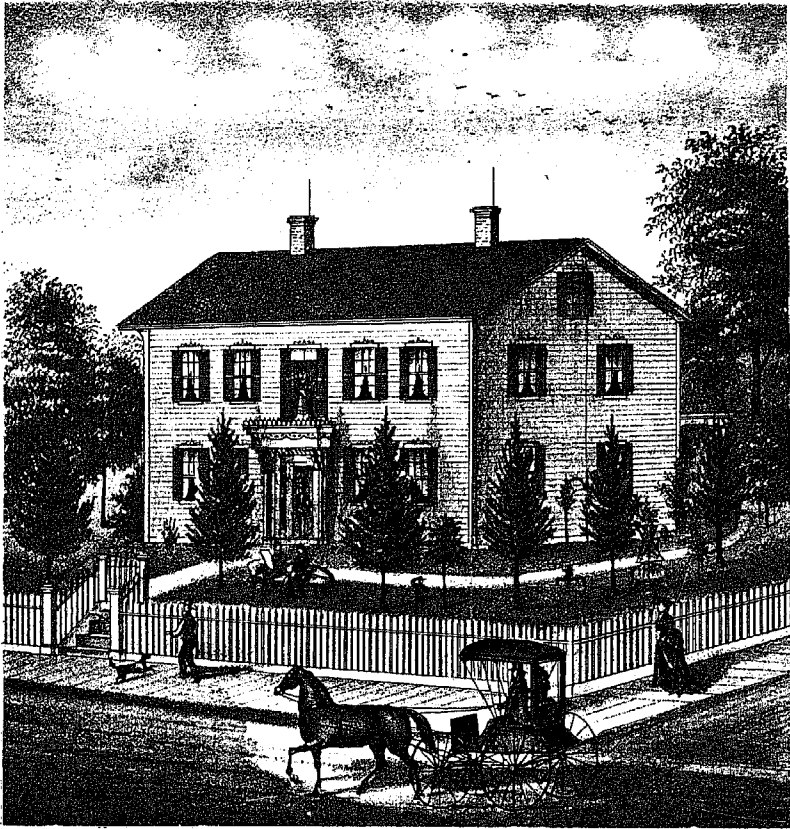

RES OF J. M. GORHAM
CORNER OF FOURTH & COTTAGE ST. ASHLAND OHIO

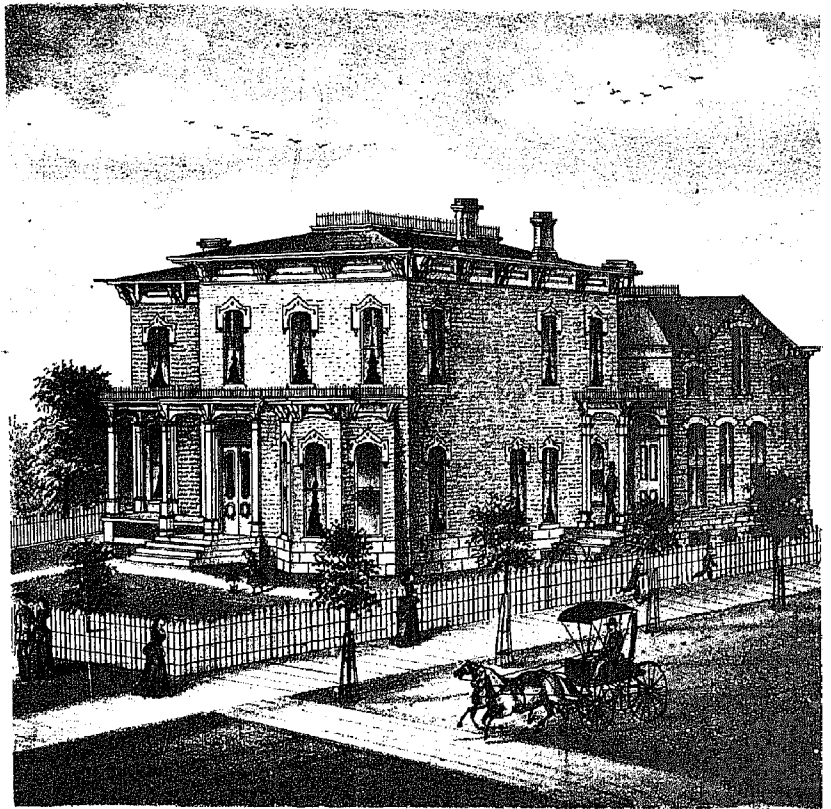

RES. OF R. D. FREER
CENTER AVENUE, ASHLAND, OHIO.

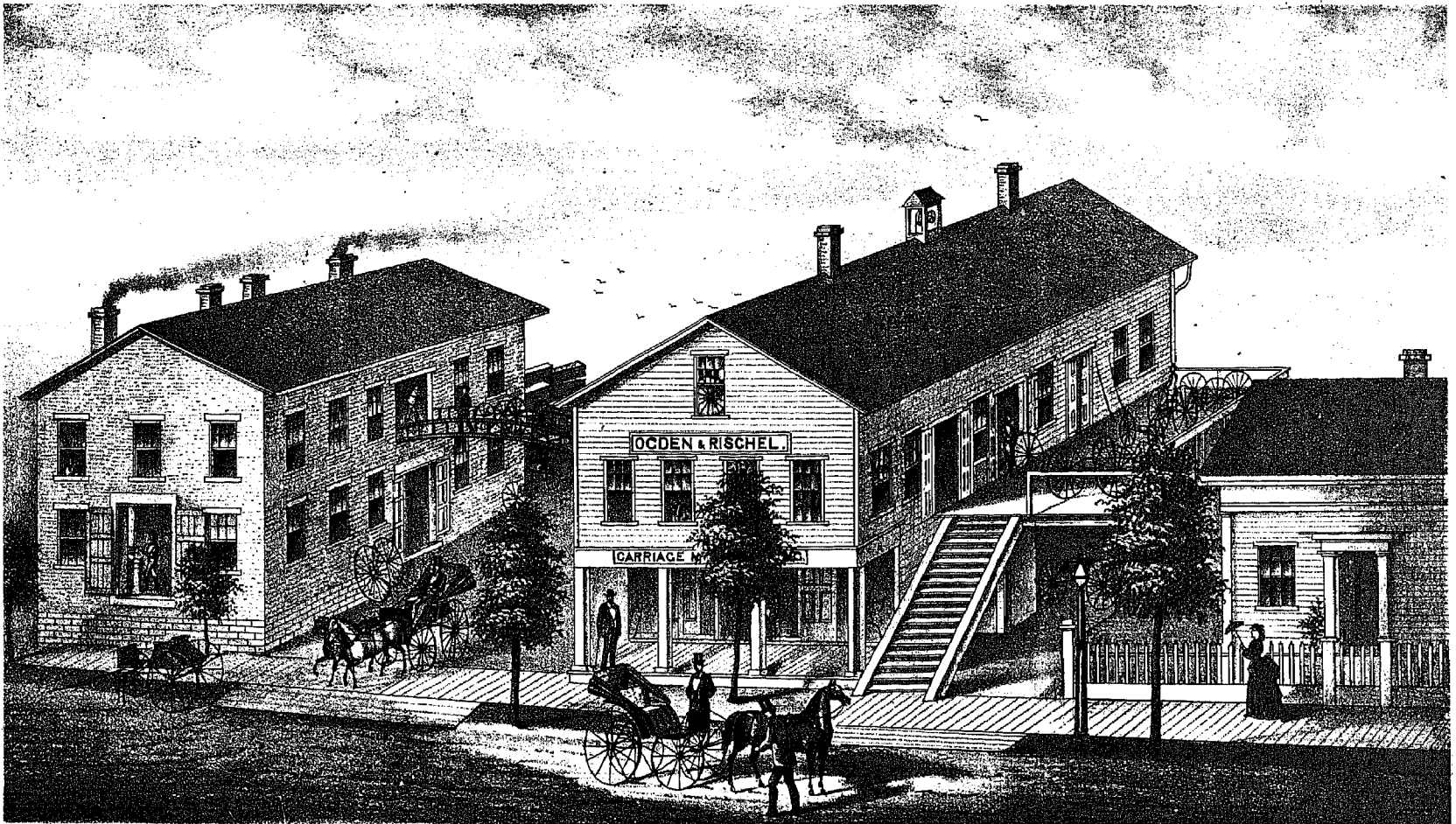

ASHLAND CARRIAGE MANUFACTURERS & WORKS
OGDEN & RISCHEL SANDUSKY STREET ASHLAND, OHIO.

LAFAYETTE

(Perry Tp)
Scale 300 feet to the Inch

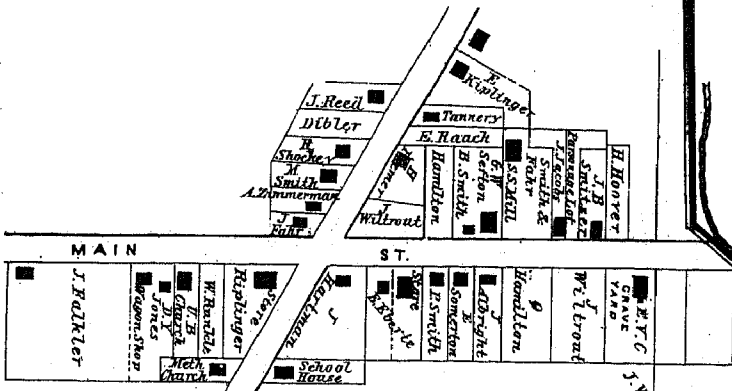

LAFAYETTE ADVERTISING BUSINESS DIRECTORY.

G. W. Sefton, Blacksmith, Sec. 3.
L. E. Keplinger, Merchant, Dealer in General Dry Goods and Groceries. The highest price paid for general produce. Sec. 3.
Elijah Hbert, Merchant, Sec. 3.

MITCHELL

Range 17

Scale 2 Inches to the Mile

Town 23

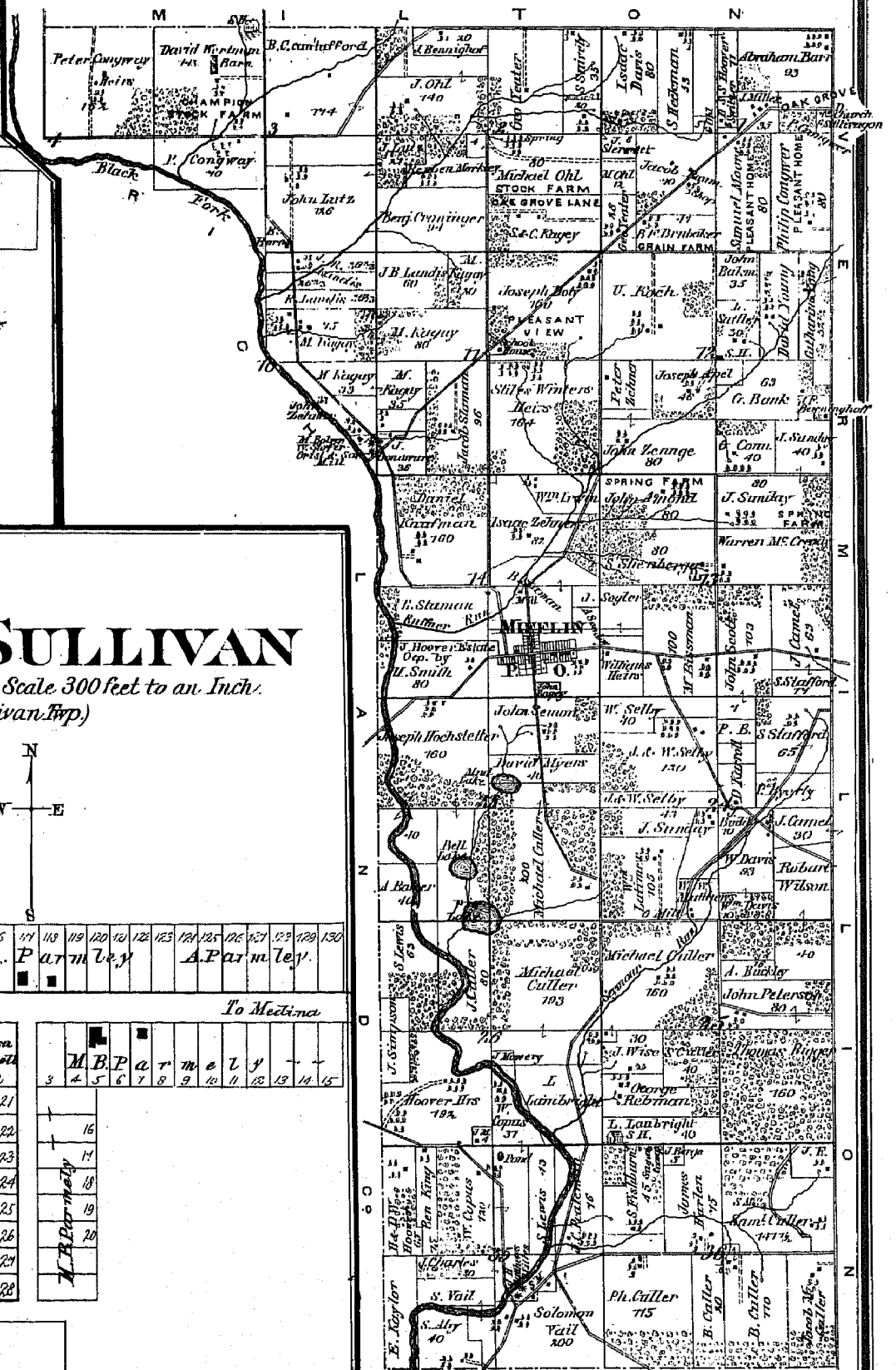

SULLIVAN

Scale 300 feet to an Inch.
(Sullivan Twp)

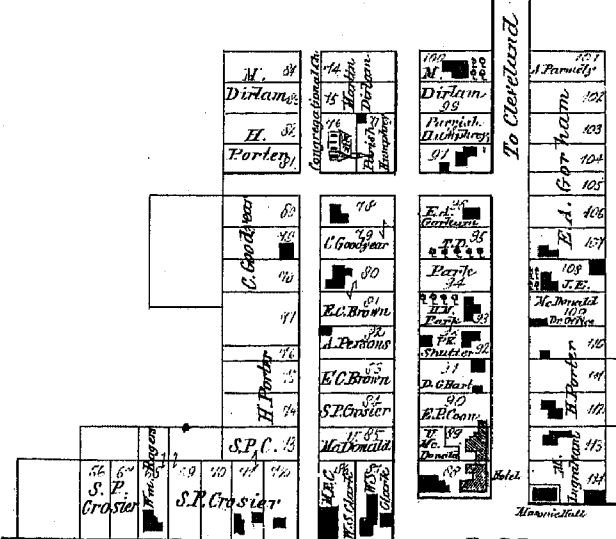
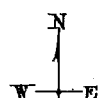

Public Square

DIRECTORY OF SULLIVAN.

H. Chandler, Blacksmith, Sec. 49. Settled, 1836. P. O. Sullivan.
T. D. Parks, Manufacturer of Carriages and Wagons for farm use, and General Repair Shop, Sec. 93. Settled, 1838. P. O. Sullivan.
Parnely & Mann, Dealers in Dry Goods, Groceries, Hardware, Queensware, Hats, Caps, and as good an assortment as can be found in any country store. We buy all kinds of Produce. Sec. 36. Settled, 1849.
J. E. McDonald, Physician and Surgeon, Sec. 108. Settled, 1866. P. O. Sullivan.
D. G. Hart, Physician and Surgeon, Sec. 91. Settled, 1851. P. O. Sullivan.
P. H. Shutter, Minister, Sec. 92. Settled, 1872. P. O. Sullivan.
Uriah McDonald, Traveller's Home Hotel, Sec. 88. Settled, 1854. P. O. Sullivan.
James Dunlap, Proprietor of Hotel.
Lydia Rhinesmith, Farmer, Sec. 15. Settled, 1858. P. O. Sullivan.
James Johnson, Farmer and Dairyman, Sec. 13. Settled, 1842. P. O. Sullivan.

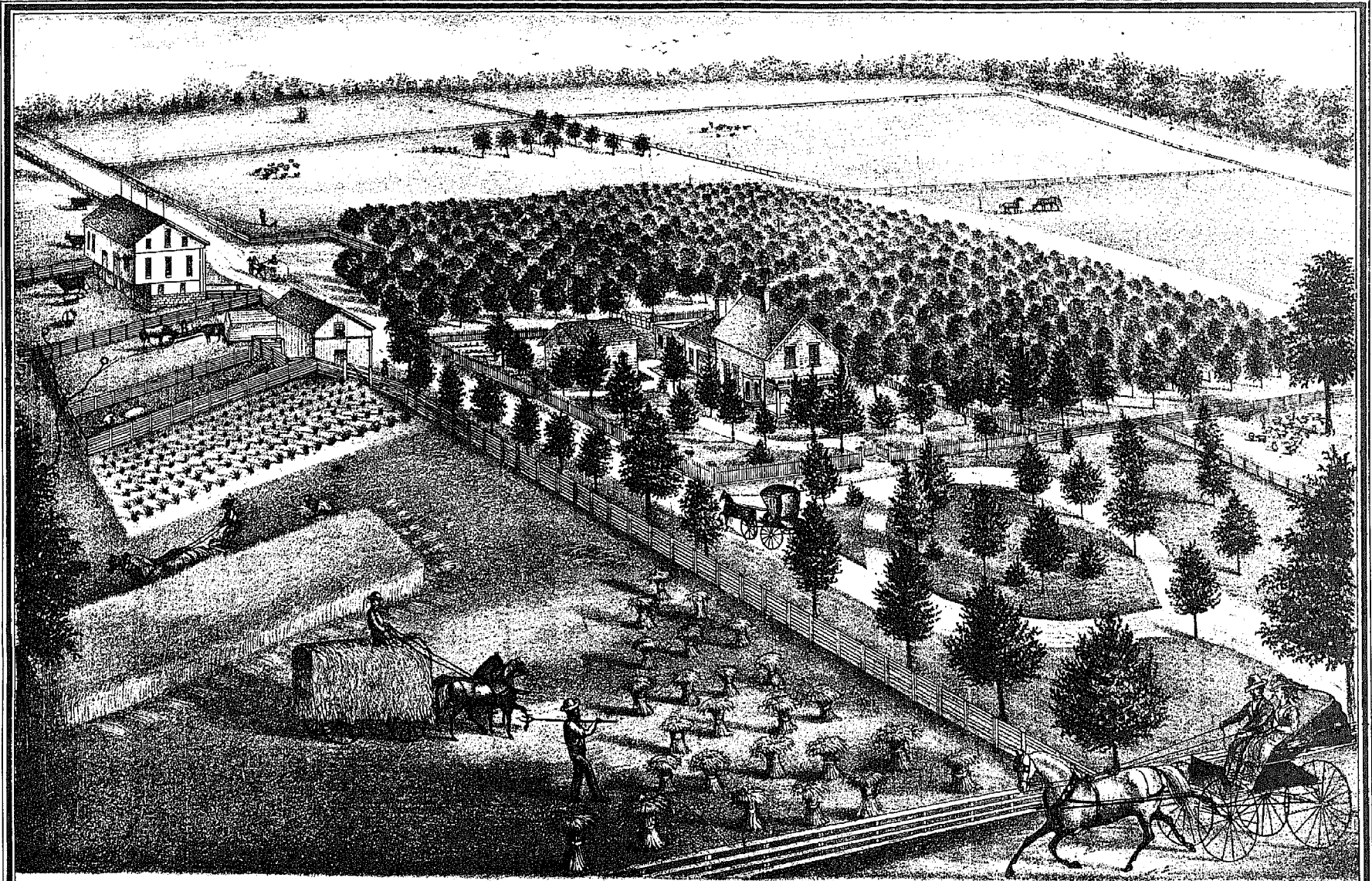

HOME OF E. P. SMITH, 1 MILE WEST OF ASHLAND MILTON TOWNSHIP ASHLAND CO. OHIO.
MAPLE GROVE FARM ON SEC. 24

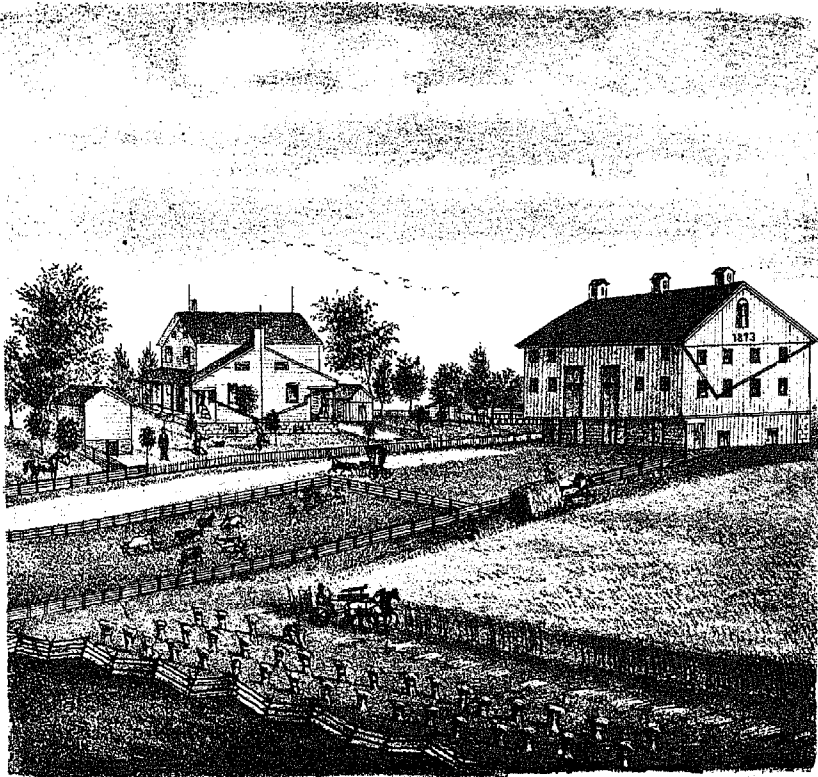

CHAMPION FARM
RESIDENCE OF DAVID WERTMAN ON SEC. 3, MIFFLIN TOWNSHIP,
ASHLAND, OHIO.

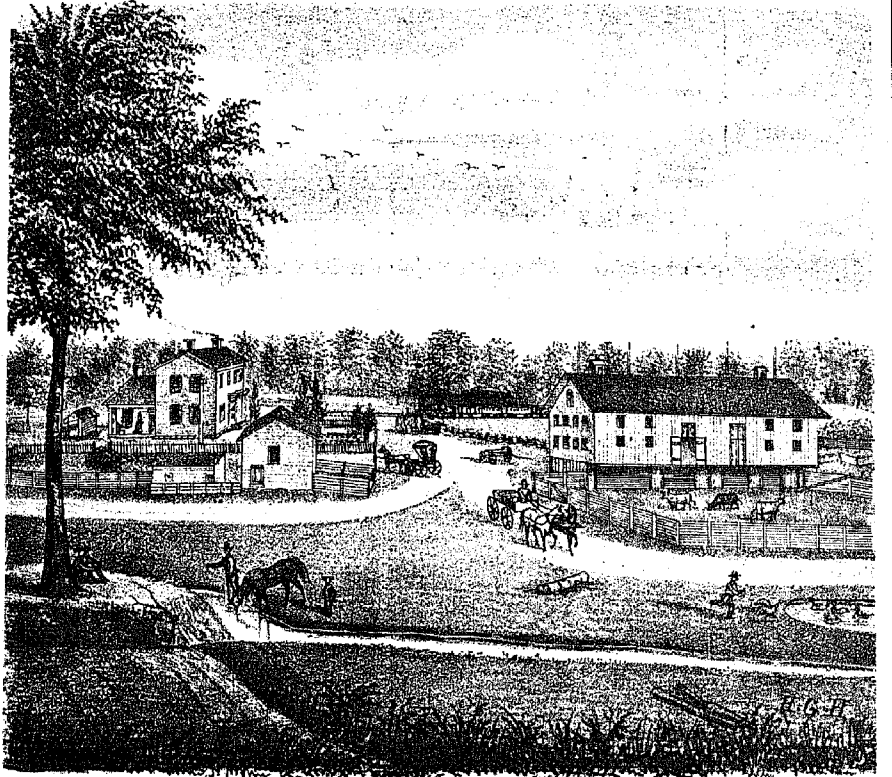

BROOK SIDE FARM
RES. OF JOHN BRINDLE, SEC. 33 MILTON TOWNSHIP ASHLAND CO. OHIO.
FARM OF 300 ACRES

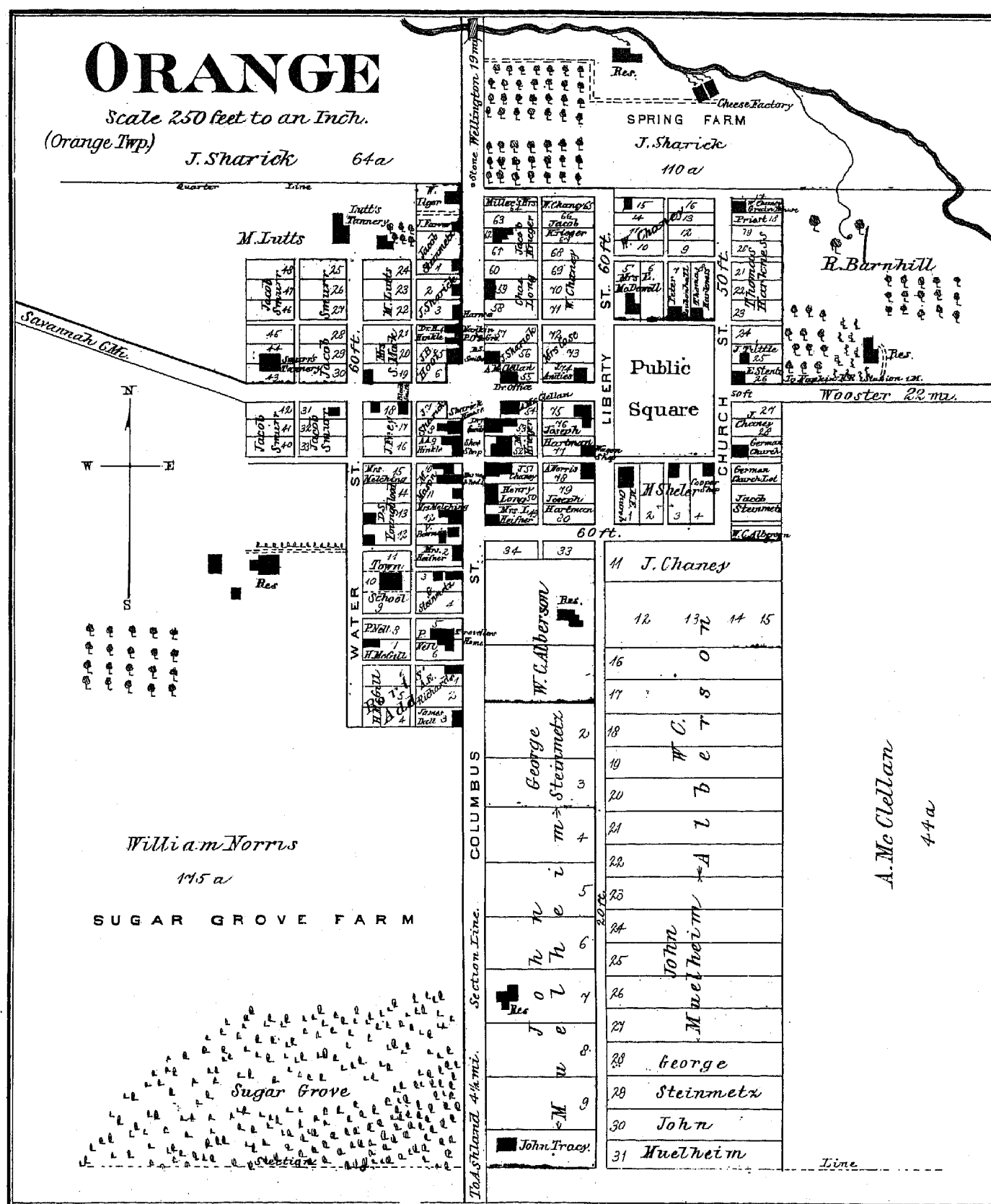
**ORANGE BUSINESS DIRECTORY.**

Michael Krieger, Dealer in Dry Goods and Groceries, Hardware, Queensware, and a general Stock of all kinds of goods, at prices that defy competition or comparison; examine my stock, and be convinced; also, large stock of Boots and Shoes.

Jacob Smurr, Tanner and Harness Dealer. Cash paid for Fells and Hides.

E. M. Kark, Dealer in Agricultural Implements.

John B. Hoet, Manufacturer of all grades of Harness, from the finest Bouch, to Draft; also, Collars, Fly-nets, &c. &c. All work warranted; repairing done with despatch and neatness. Main st.

John Frey, Custom-work of all kinds in the Blacksmith line, at short notice.

Wm. C. Alberson, Stock Dealer and Farmer.
Peter Nell, Proprietor of the Traveller's Home. Everything
pleasant and home-like, south end of village at the
Evergreen Trees. Main st.
S. Sharik, Sharik House, where you can be well cared for
at all times; please call. Main st.
E. C. Brown, Life Insurance Agent; St. Louis Life Ins. Co.
Paid capital, \$1,000,000; assets over \$7,800,000.
L. E. Mason, Farmer and Stock Raiser.
Dr. McCalla, Dr. Farmer.
Joseph Hartman, Manufacturer of all kinds of Carriages and
Road and Farm Wagons, and every variety of Wood
Work; repairing of all kinds done promptly.

John Muelhelme, Fashionable Tailor.
John Trasey, Carpenter and Joiner.
T. P. Crowell, M.D., Physician and Surgeon.
William Norris, Married Farmer.
Robert Barnhill, Farmer, Grain, and Stock Raiser.
Geo. W. Barnhill, Farmer, Grain, and Stock Raiser.
Charles Long, one of the best Plasterers in the county, and will attend to any business, in his line, by calling at his residence on Columbus st., Sec. 27. P. O. Nankin.
Miss Katie Long, School Teacher, Sec. 27.
John Shortle, Steam and Horse Power Sawing Factory, with machinery to manufacture the milk of 500 to 600 cows. For sale cheap, Sec. 27. P. O. Nankin.

MILTON TOWNSHIP BUSINESS
DIRECTORY.

E. P. Smith, Farmer, Grain and Stock Raiser, Sec. 24. P. O. Ashland.
J. & R. Freer, Farmers, Grain and Stock Raisers, Sec. 24. P. O. Ashland.
R. P. Woodhouse, Farmer, Grain and Stock Raiser, Sec. 24. P. O. Ashland.
Jacob L. Battler, Farmer and Mechanic, Sec. 24. P. O. Ashland.
J. M. Anderson, Farmer, Grain and Stock Raiser, Sec. 25. P. O. Ashland.
Simon Towner, Farmer, Grain and Stock Raiser, Sec. 25. P. O. Ashland.
Abraham Lutz, Farmer, Grain and Stock Raiser, Sec. 25. P. O. Ashland.
John Sill, Farmer, Grain and Stock Raiser, Sec. 25. P. O. Ashland.
Lewis Sattler, Builder Plasterer, and Bricklayer, Sec. 25. P. O. Ashland.
Phillip Sattler, Mason; all orders for work promptly attended to, Sec. 25. P. O. Ashland.
Samuel Zehner, Farmer and Stock Raiser, Sec. 25. P. O. Ashland.
Christian Brubaker, Farmer and Thresher; all orders for threshing promptly attended to, Sec. 25. P. O. Ashland.
David Homan, Blacksmithing of all kinds done to order and on short notice, Sec. 25. P. O. Ashland.
Stephen Ohl, Farmer, Grain and Stock Raiser, Sec. 26. P. O. Ashland.
Eli Wertman, Farmer, Grain and Stock Raiser, Sec. 26. P. O. Ashland.
Samuel Wertman, Farmer, Grain and Stock Raiser, Sec. 26. P. O. Ashland.
Daniel Hiller, Manufacturer of Wagons; Farm Wagons made to order. Repairing of all kinds promptly attended to. Satisfaction guaranteed. Sec. 26.
Aaron Groff, Farmer, Grain and Stock Raiser, Sec. 26. P. O. Ashland.
George Gortner, Farmer, Grain and Stock Raiser, Sec. 26. P. O. Ashland.
Christopher Funk, Farmer, Grain and Stock Raiser. P. O. Ashland.
George W. Haezlett, Farmer, Grain and Stock Raiser, Sec. 26. P. O. Ashland.
James C. Haezlett, Farmer, Grain and Stock Raiser, Sec. 26. P. O. Ashland.
Eliha Barton, Farmer, Grain and Stock Raiser, Sec. 27. P. O. Ashland.
John Gungwer, Farmer, Grain and Stock Raiser, Sec. 25. P. O. Ashland.
Uriah McDaniel, Farmer, Grain and Stock Raiser, Sec. 18. P. O. Ashland.
William S. McDonel, Proprietor of Threshing Machine and Wood Sawmill; orders promptly attended to on short notice. P. O. Ashland.
Joseph C. Fifer, Farmer, Grain and Stock Raiser, Sec. 14. P. O. Ashland.
David Schroll, Farmer, Grain and Stock Raiser, Sec. 11. P. O. Ashland.
Joseph N. Brown, Farmer, Grain and Stock Raiser, Sec. 14. P. O. Ashland.
E. E. Fike, Farmer, Grain and Stock Raiser, Sec. 14. P. O. Ashland.
William R. White, Farmer, Grain and Stock Raiser, Sec. 23. P. O. Ashland.
George Hartman, Farmer, Grain and Stock Raiser, Sec. 23. P. O. Ashland.
Mrs. Anna Brubaker, Farmer, Grain and Stock Raiser, Sec. 23. P. O. Ashland.
Samuel Cordell, Farmer, Grain and Stock Raiser, Sec. 22. P. O. Ashland.
Valentine Zeitler, Farmer, Grain and Stock Raiser; Manufacturer of Pure Cider Vinegar, for sale at wholesale or retail, Sec. 27. P. O. Ashland.
Henry Keverer, Pioneer Farmer, Grain and Stock Raiser, Sec. 24. P. O. Ashland.
Jacob Hiller, Farmer, Grain and Stock Raiser, Sec. 34. P. O. Ashland.
John Grindle, Farmer, Grain and Stock Raiser, Sec. 35. P. O. Ashland.
James Zehner, Farmer, Grain and Stock Raiser, Sec. 38. P. O. Ashland.
Peter Brubaker, Farmer, Grain and Stock Raiser, Sec. 33. P. O. Ashland.
Christian Strus, Farmer, Grain and Stock Raiser, Sec. 23. P. O. Ashland.
Joshua Balyest, Farmer, Grain and Stock Raiser, Sec. 22. P. O. Ashland.
Orson Lusk, Teacher and Farmer, Sec. 12. P. O. Ashland.
Benjamin Wenrick, Justice of the Peace and Farmer, Sec. 12. P. O. Ashland.
Thomas Wharton, Farmer and Stock Raiser, Sec. 11. P. O. Ashland.
Moses Gipe, Farmer and Stock Raiser. P. O. Ashland
Henry Wells, " " " "
Robert Pollock, " " " "
C. L. Fike, " " " "
C. Gehhardt, " " " "
James Wartoa, Stock Dealer and Farmer. P. O. Ashland.
Hugh Burns, First Auditor of Ashland County, Pioneer Farmer and Stock Raiser. P. O. Ashland.
Henry Zehner, Pioneer Farmer and Stock Raiser, Sec. 10. P. O. Ashland.
Jeremiah W. Shaffer, Farmer and Stock Raiser. P. O. Ashland.
Lewis Gungway, Farmer, Grain and Stock Raiser. P. O. Ashland.
William G. Jopoff, Farmer, Grain and Stock Raiser. P. O. Ashland.
L. H. Ekey, Farmer, Grain and Stock Raiser. P. O. Ashland.
Joseph Wells, Grape Raiser and Farmer. P. O. Ashland.
Scott Nelson, Pioneer Farmer and Stock Raiser. P. O. Ashland.
Elmore Euing, Farmer and Stock Raiser. P. O. Ashland.
J. T. Caser, Teacher and Clerk. P. O. Ashland.
David Fisher, Farmer, Grain and Stock Raiser. P. O. Ashland.
A. Jemeson, Fruit and Grain Farmer. P. O. Ashland.
Richard Arnold, Farmer and Stock Raiser. P. O. Ashland.
F. A. Vontilburg, Farmer, Grain and Stock Raiser. P. O. Ashland.
Joseph Nelson, Farmer, Grain and Stock Raiser. P. O. Ashland.
Lance Ferrell, Horse Dealer and Farmer. P. O. Ashland.
George Miller, Sec. 12. P. O. Ashland.

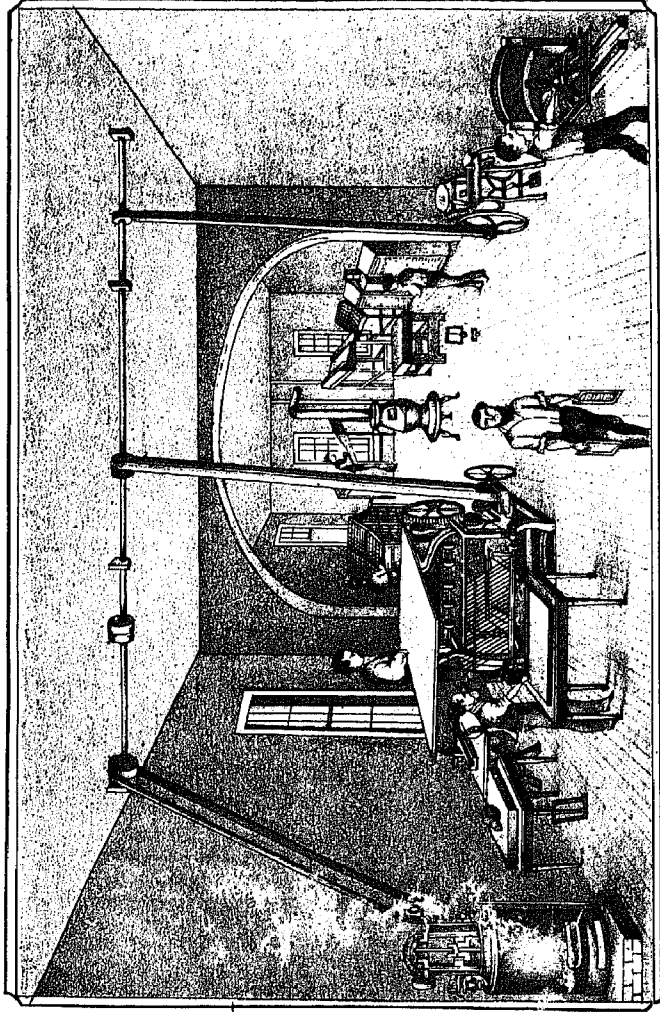
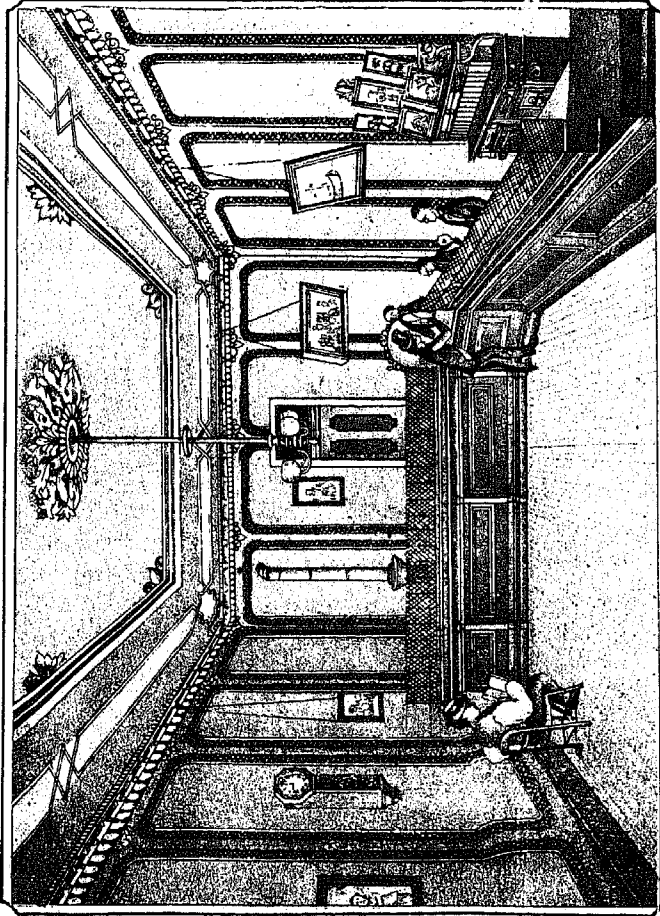

THE
Ashland Press

The Official Paper
Of Ashland County.

A LIVE WEEKLY JOURNAL,
DEVOTED TO

EDUCATION,
SCIENCE,
POLITICS,

Local and General News,
To the Interests of Farmers,
Mechanics, Laborers and
Business Men.

The Largest and Best Journal
Published in Ashland County.

Subscription, \$2 per year
IN ADVANCE.

NELSON & GATES,
Editors and Publishers.

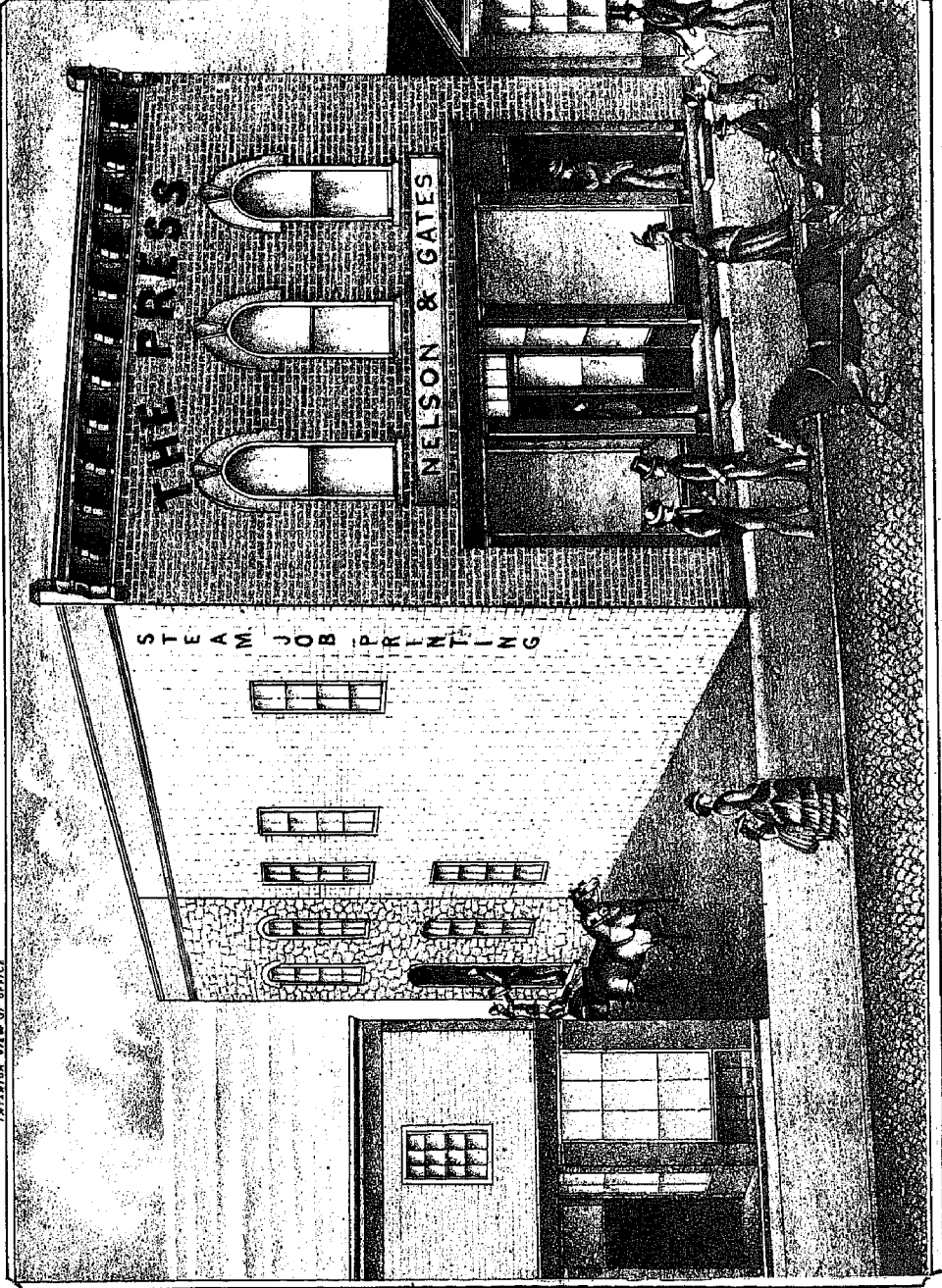

The Ashland Press
STEAM
JOB PRINTING
ESTABLISHMENT.

NELSON & GATES,
PROPRIETORS.

All kinds of Plain and Fancy
Book, Blank & Job Printing
Done promptly and in the best style.

Cards,
Letter Heads,
Bill Heads,
Statements,
Circulars,
Programmes,
Posters, Sale Bills, etc., Printed Plain
or in Colors.

The PRESS OFFICE is fitted up
with new Presses, new Type and new
Material, and is conducted by one of
the best and most experienced Job
Printers in the State.
All work guaranteed satisfactory.
Prices reasonable.

NELSON & GATES
INTERIOR AND EXTERIOR VIEW OF THE PRESS BUILDING ASHLAND OHIO

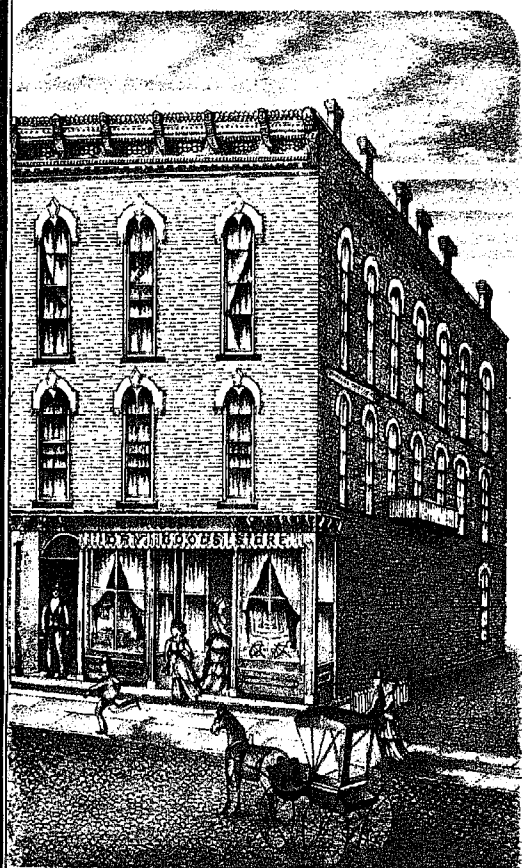

BUSHNELL BLOCK
Proprietor, — BUSHNELL, Main Street, Ashland, Ohio.

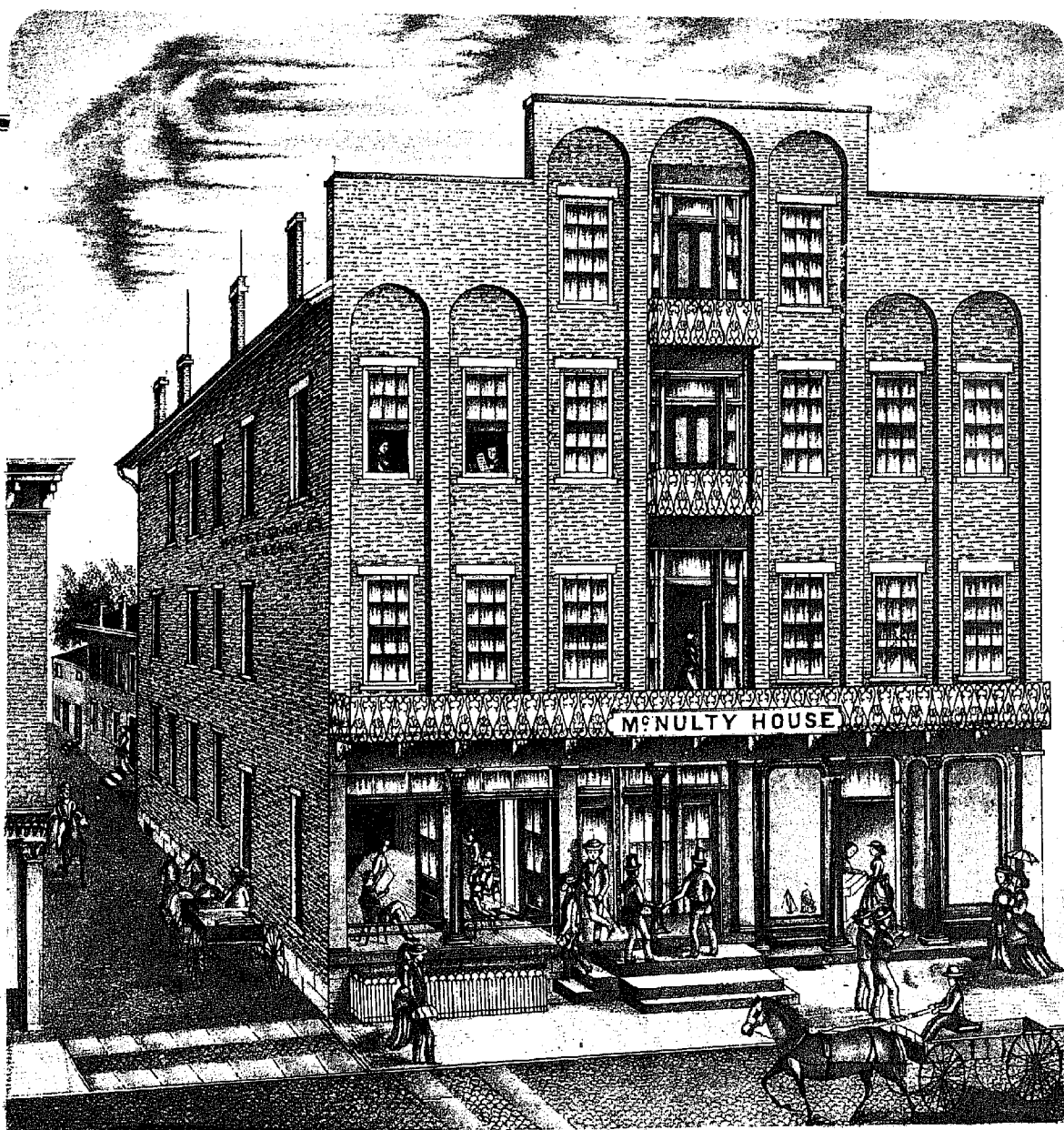

McNULTY HOUSE,
WILLIAM McNULTY, Owner and Proprietor—First-Class Sample Rooms in central part of Ashland, Ohio.

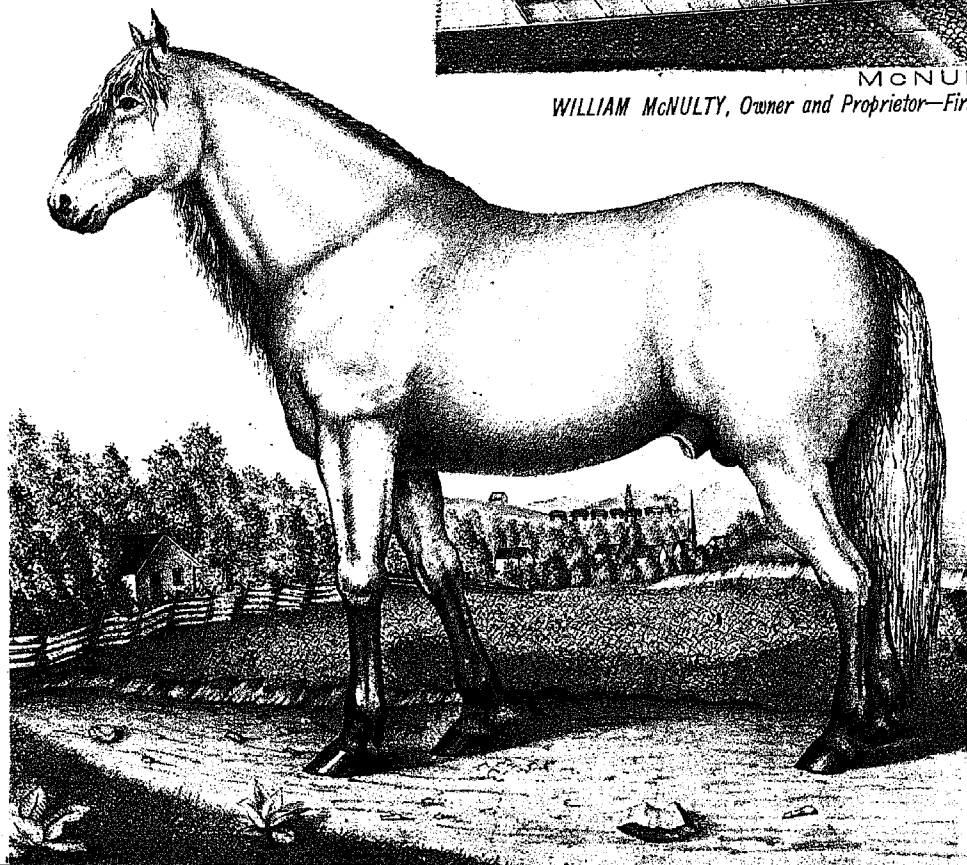

"EMPEROR."

"Emperor is a French Norman, and was sired by the horse "Napoleon," imported by the Galion French Horse Company, of Galion, Ohio.

He is a beautiful Dapple Grey, heavy boned, seventeen hands high, and weighs 1800 pounds. He is of fine style, and moves with grace and ease. Owner, WM. McNULTY, Ashland, Ohio.



SPRING DALE.
RESIDENCE OF BENJ. CRABBS, ESQ. CLEAR CREEK TOWNSHIP.
125 ACRES.

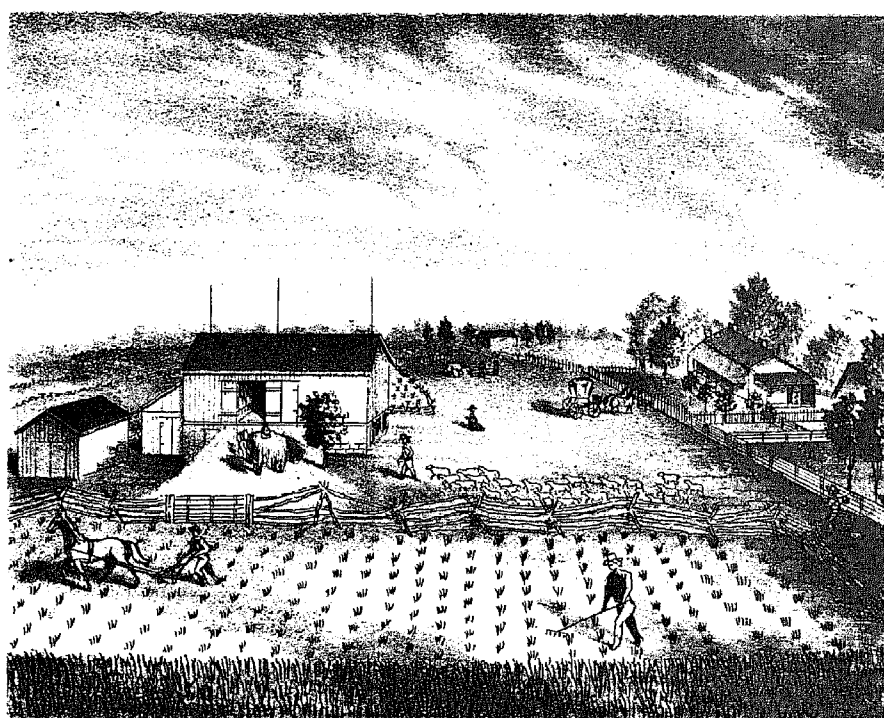

HUNTERS HOME.
RESIDENCE OF JACOB MYKRANTZ ESQ. CLEAR CREEK TOWNSHIP.
243 ACRES.

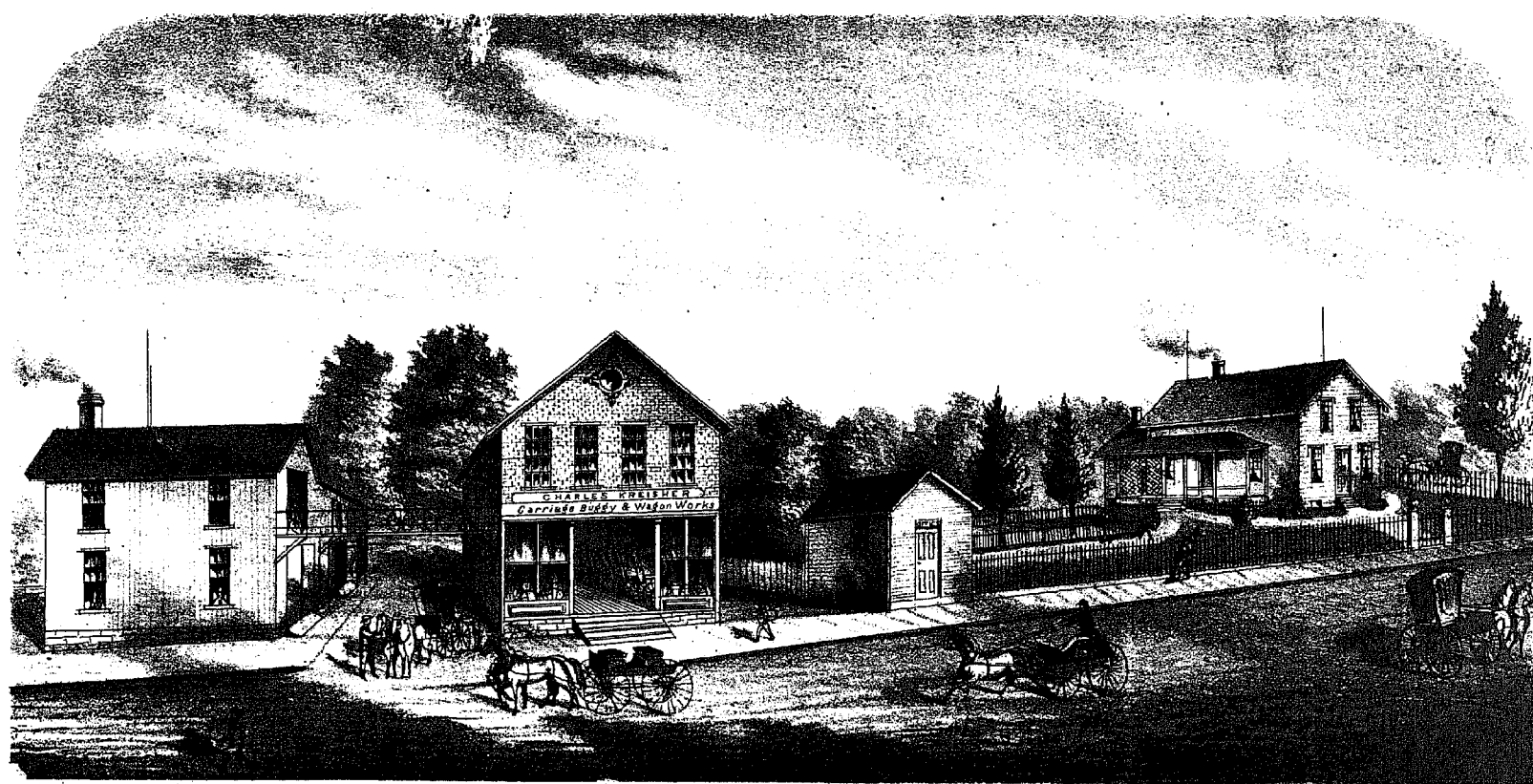

RESIDENCE AND CARRIAGE WORKS,
OF CHARLES KREISHER, COR. OF MAIN AND CLEARMONT AVENUES, ASHLAND, OHIO.

Town. 25

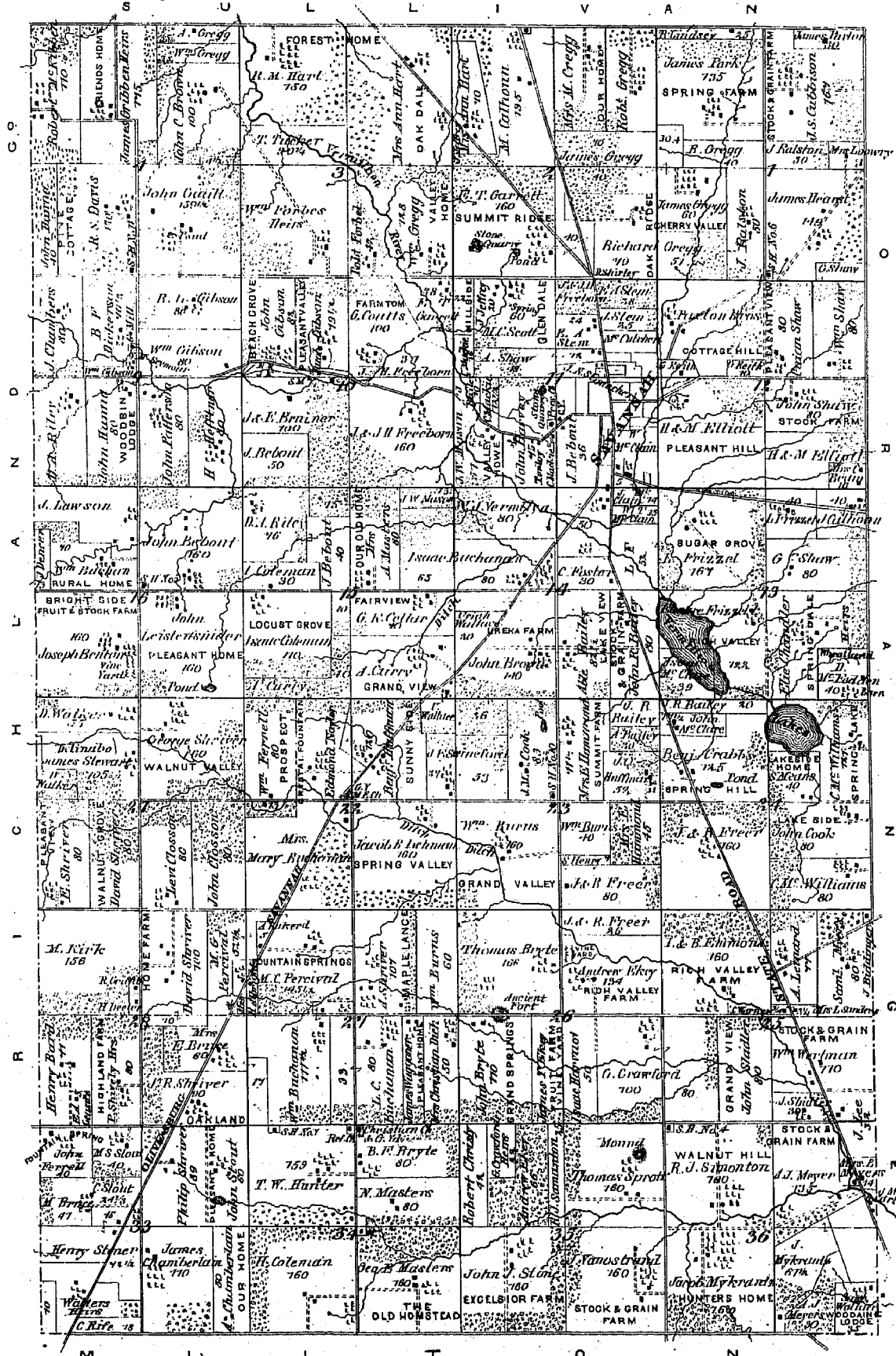

A. J. Meyers, Farmer, Grain and Stock Raiser, Sec. 36. Settled, 1854. P. O. Ashland.
Robert S. Wallace, Farmer, Grain and Stock Raiser, Sec. 36. Settled, 1854. P. O. Ashland.

R. J. Simanton, Farmer, Grain and Stock Raiser, Sec. 36. Settled, 1850. P. O. Ashland.	John Stoner, Farmer, Grain and Stock Raiser, Sec. 35. Set- tled, 1844. P. O. Ashland.
Jacob Wybrandt, Farmer, Grain and Stock Raiser, Sec. 36. Settled, 1859. P. O. Ashland.	George Wybrandt, Farmer, Grain and Stock Raiser, Sec. 31. Settled, 1856. P. O. Ashland.
Thomas Sprott, Farmer, Grain and Stock Raiser, Sec. 35. Settled, 1823. P. O. Ashland.	William Wertman, Farmer, Grain and Stock Raiser, Sec. 26. Settled, 1837. P. O. Ashland.
J. Vancebrand, Farmer, Grain and Stock Raiser, Sec. 35. Settled, 1847. P. O. Ashland.	J. & B. Simmons, Farmers, Grain and Stock Raisers, Sec. 28. Settled, 1820. P. O. Ashland.

Andrew Ekkey, Farmer, Grain and Stock Raiser, Sec. 26. Settled, 1866. P. O. Ashland.

James W. Ekker, Farmer, Grain and Stock Raiser, Sec. 20. Settled, 1866. P. O. Ashland.

John Bryte, Farmer, Grain and Stock Raiser, and Pioneer, Sec. 26. Settled, 1819. P. O. Ashland.

J. R. Shriver, Farmer, Grain and Stock Raiser, Sec. 28. Settled, 1847. P. O. Savannah.

John Fernal, Farmer, Grain and Stock Raiser, Sec. 33. Settled, 1874. P. O. Olivesburg, Richland Co.

A. N. Chamberlain, Farmer, Grain and Stock Raiser, Sec. 33. Settled, 1848. P. O. Olivesburg, Richland Co.

John Stoddard, Farmer and Stock Raiser, Sec. 33. Settled, 1835. P. O. Olivesburg, Richland Co.

Philip Shriver, Farmer, Grain and Stock Raiser, Sec. 21. Settled, 1828. P. O. Adair, Richland Co.

L. Hafar, General Dealer in Agricultural Implements and Farm Stock, Sec. 28. Settled, 1850. P. O. Olivesburg, Richland Co.

H. W. Sroiver, Farmer, Grain and Stock Raiser, Sec. 22. Settled, 1850. P. O. Savannah.

M. C. Percival, Farmer, Grain and Stock Raiser, Sec. 27. Settled, 1843. P. O. Savannah.

A. N. Shriver, Farmer, Grain and Stock Raiser, Sec. 27. Settled, 1831. P. O. Savannah.

Jacob B. Lohmann, Farmer, Grain and Stock Raiser, Sec. 22. Settled, 1841. P. O. Savannah.

James Waggoner, Carpenter, Joiner, and Farmer, Sec. 27. Settled, 1836. P. O. Ashland.

William Burns, Farmer and Stock Raiser, Sec. 23. Settled, 1821. P. O. Savannah.

Mary Ann Hufstman, Farmer, Grain and Stock Raiser, Sec. 22. Settled, 1809. P. O. Savannah.

George Shriver, Justice of Peace and Farmer, Sec. 21. Settled, 1833. P. O. Savannah.

James Elstar, Stonemason and Farmer, Sec. 21. Settled, 1809. P. O. Ashland.

Joseph Benton, Nurseryman and Fruit Grower, Peaches, Apples, Grapes, Trees, and Vines for sale at all times. Sec. 16. Settled, 1853. P. O. Savannah.

John Leistneider, Farmer, Grain and Stock Raiser, Sec. 16. Settled, 1852. P. O. Savannah.

James Lawson, Farmer, Grain and Stock Raiser, Sec. 16. Settled, 1836. P. O. Savannah.

James Marters & Son, Farmers, Grain and Stock Raisers, Sec. 16. Settled, 1827. P. O. Savannah.

George K. Cellar, Farmer, Grain and Stock Raiser, Sec. 15. Settled, 1846. P. O. Savannah.

Abraham Propoy, Farmer, Grain and Stock Raiser, Sec. 15. Settled, 1830. P. O. Savannah.

Edmond Naylor, Farmer, Grain and Stock Raiser, Sec. 22. Settled, 1843. P. O. Savannah.

William Ferrell, Farmer, Grain and Stock Raiser, Sec. 22. Settled, 1847. P. O. Savannah.

J. E. Swineford, Farmer, Grain and Stock Raiser, Sec. 22. Settled, 1835. P. O. Savannah.

Elizabeth Hammond, Farmer, Grain and Stock Raiser, Sec. 23. Settled, 1840. P. O. Savannah.

John Brown, Farmer, Grain and Stock Raiser and Pioneer, Sec. 16. Settled, 1831. P. O. Savannah.

A. Ball, Farmer, Grain and Stock Raiser and Stock Dealer, Sec. 24. Settled, 1816. P. O. Savannah.

Charles McWilliams, Farmer and Stock Raiser, Sec. 24. Settled, 1842. P. O. Savannah.

John Cook, Farmer, Stock Raiser, and Pioneer, Sec. 24. Settled, 1832. P. O. Savannah.

Samuel Meaus, Farmer, Stock Raiser, and Pioneer, Sec. 24. Settled, 1832. P. O. Savannah.

Daniel McFadden, Farmer, Grain and Stock Raiser, Sec. 18. Settled, 1813. P. O. Nauckin.

Minora Frizell, Farmer, Grain and Stock Raiser, Sec. 13. Settled, 1837. P. O. Savannah.

Levi Chandler, Farmer, Grain and Stock Raiser, Sec. 13. Settled, 1837. P. O. Savannah.

Joshua Chandler, Farmer, Grain and Stock Raiser, Sec. 13. Settled, 1841. P. O. Savannah.

Loveles Frizell, Farmer, Grain and Stock Raiser, Sec. 13. Settled, 1837. P. O. Savannah.

Isaac Coleman, Farmer, Grain and Stock Raiser, Sec. 15. Settled, 1842. P. O. Savannah.

William Buchanan, Farmer, Grain and Stock Raiser, Sec. 16. Settled, 1849. P. O. Savannah.

Benjamin Crabbs, Stock Dealer and Farmer, Sec. 24. Settled, 1809. P. O. Savannah.

John Stoddard, Farmer, Grain and Stock Raiser, Sec. 25. Settled, 1842. P. O. Ashland.

I. N. Slinecker, Farmer, Grain and Stock Raiser, Sec. 11. Settled, 1824. P. O. Savannah.

Joseph S. Culbison, Farmer, Grain and Stock Raiser, Sec. 1. Settled, 1837. P. O. Savannah.

James Park, Farmer, Grain and Stock Raiser, Sec. 1. Settled, 1847. P. O. Savannah.

Margaret Gregg, Farmer, Grain and Stock Raiser, Sec. 2. Settled, 1829. P. O. Savannah.

Richard Gregg, Sen., Farmer, Grain and Stock Raiser, Sec. 2. Settled, 1829. P. O. Savannah.

James Gregg, Farmer, Grain and Stock Raiser, Sec. 1. Settled, 1822. P. O. Savannah.

William Gregg, Farmer, Grain and Stock Raiser, Sec. 3. Settled, 1827. P. O. Savannah.

Robert McKibben, Farmer. Breeding of fine Marino Sheep & specialty. Sec. 4. Settled, 1836. P. O. Savannah.

Robert Hart, Farmer and Woolgrower, Sec. 3. Settled, 1835. P. O. Savannah.

Mrs. Ann Hart, Farmer, Sec. 2. Settled, 1832. P. O. Savannah.

E. T. Garrett, Farmer, Grain and Stock Raiser, Sec. 2. Settled, 1837. P. O. Savannah.

A. F. Shaw, Retired Farmer, Sec. 11. Settled, 1846. P. O. Savannah.

M. C. Stock, Farmer, Grain and Stock Raiser, Sec. 11. Settled, 1823. P. O. Savannah.

John Jeffrey, Retired Farmer, Sec. 11. Settled, 1834. P. O. Savannah.

Robert Forbes, Farmer, Grain and Stock Raiser, Sec. 3. Settled, 1840. P. O. Savannah.

G. W. Gribben, Farmer and Stock Raiser, Sec. 3. Settled, 1840. P. O. Savannah.

R. S. Davis, Farmer and Stock Raiser, Sec. 4. Settled, 1823. P. O. Savannah.

John Gault, Farmer and Stock Raiser, Sec. 4. Settled, 1831. P. O. Savannah.

John Gault, Farmer, Grain and Stock Raiser, Sec. 10. Settled, 1836. P. O. Savannah.

George Conits, Farmer, Grain and Stock Raiser, Sec. 10. Settled, 1834. P. O. Savannah.

John Hanna, Farmer, Grain and Stock Raiser, Sec. 9. Settled, 1834. P. O. Savannah.

John Paterson, Farmer, Grain and Stock Raiser, Sec. 9. Settled, 1837. P. O. Savannah.

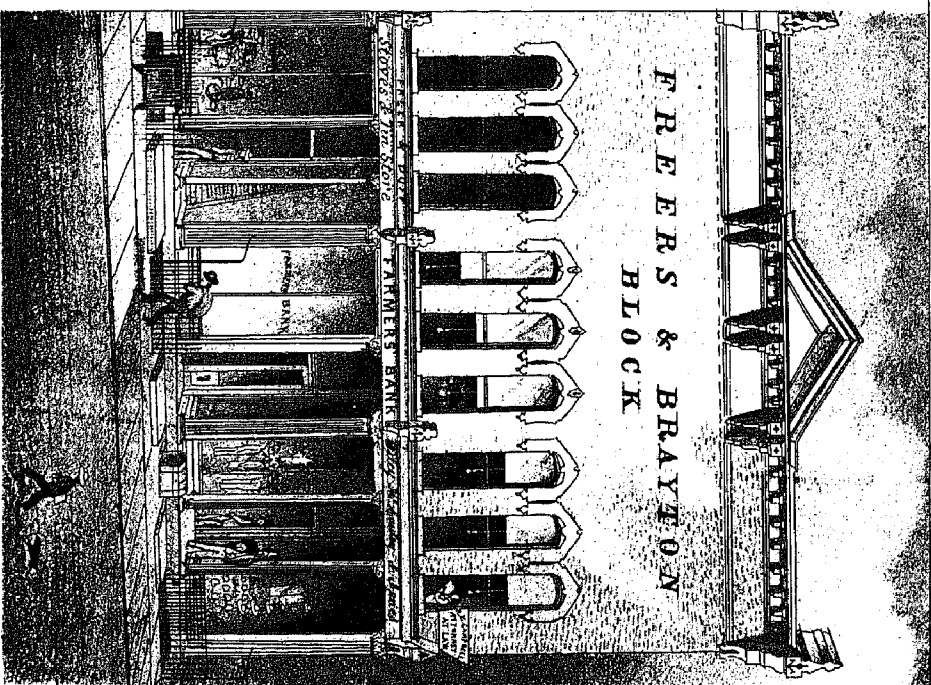

Proprietors, J. FREER, H. O. FREER & E. T. DRAVTON, Main St., Ashland, Ohio.

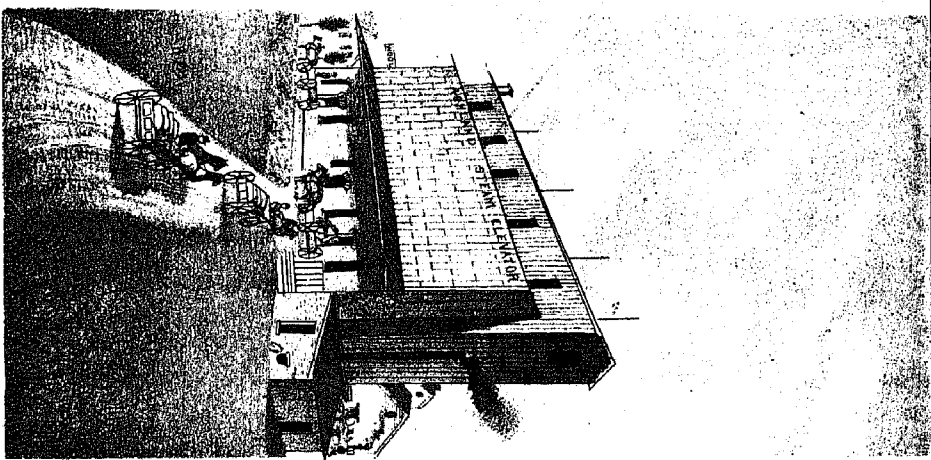

ASHLAND CITY MILLS AND STEAM ELEVATORS.—Proprietors, Allee, Damp & Co., near A. & G. W. R. R. Depot, Ashland, Ohio.
Dealers in all kinds of Grain, Seeds, Wood, &c.—Size of Elevator, 100 ft. long, 65 ft. high, 25 ft. wide.

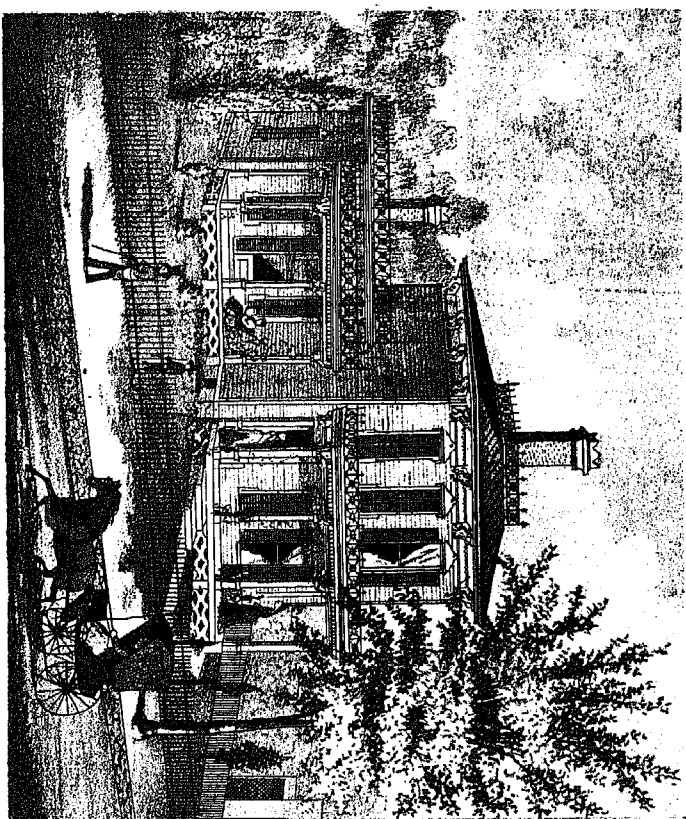
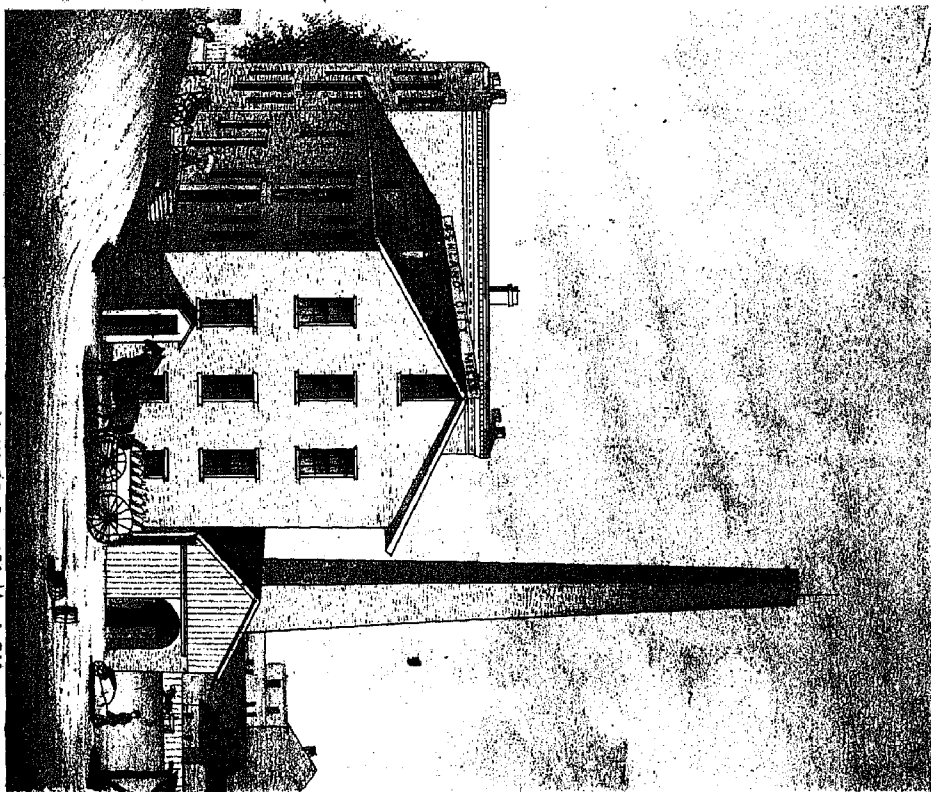

RESIDENCE of JOHN DAMP, Center Avenue, ASHLAND, OHIO.

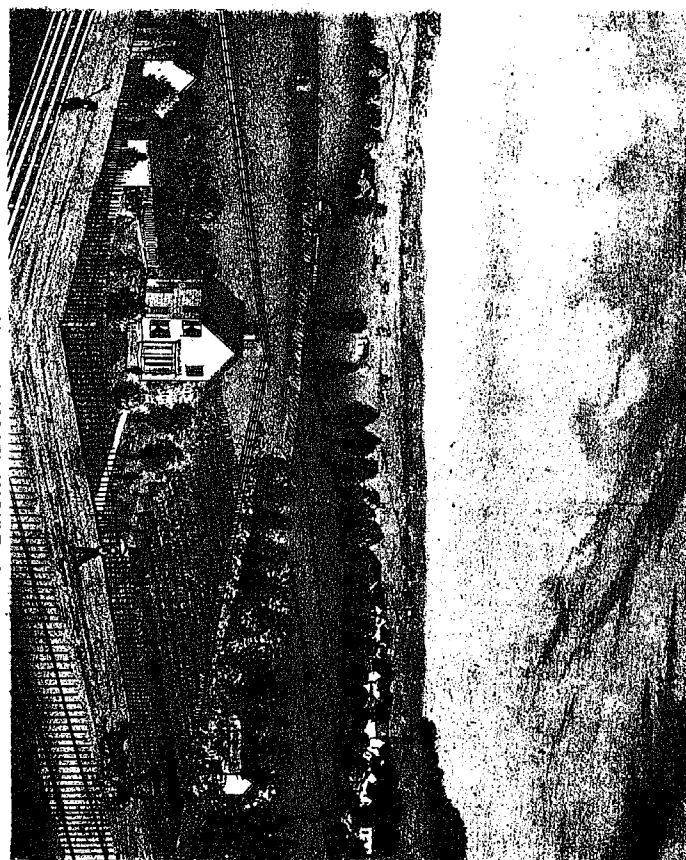

GRAND VIEW VINEYARD.—Residence of ISRAEL MARKLE, Esq.—4½ Acres.—Vineyard
Orange Street ASHLAND, O.

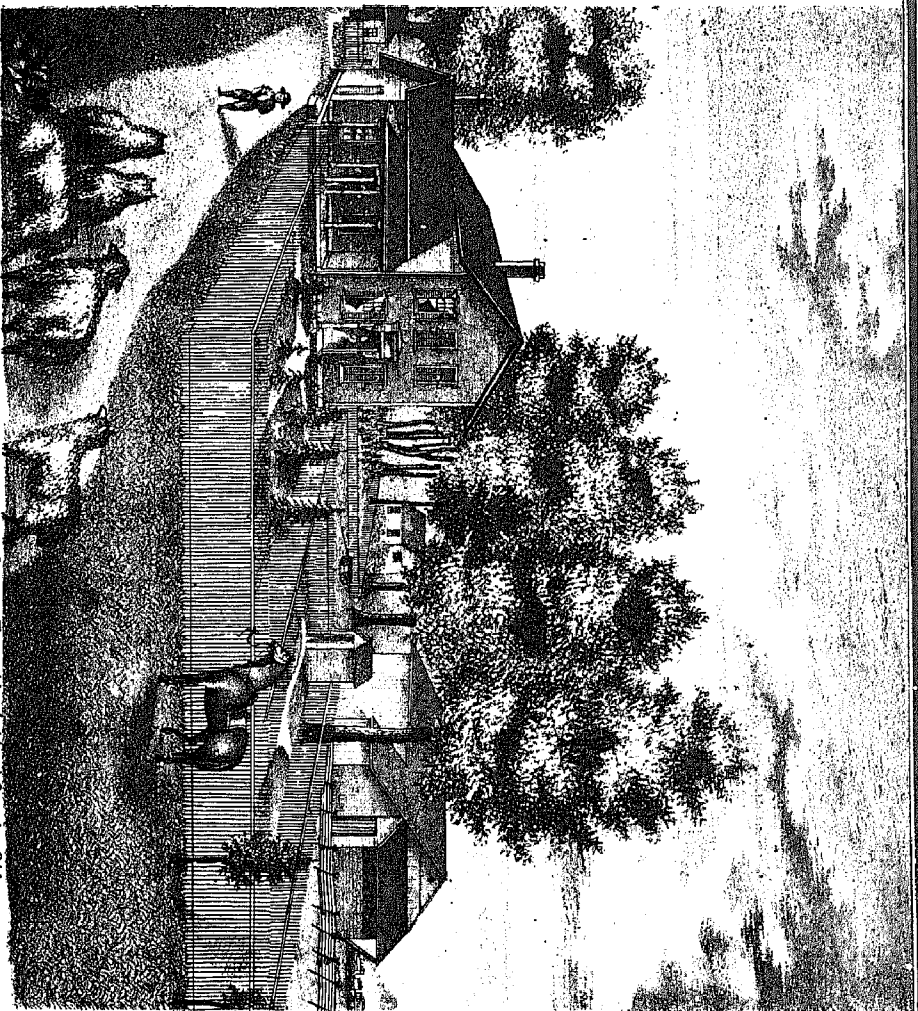

PLEASANT VIEW—Residence of Isaac Mason, Orange Township, Ashland County, Ohio.

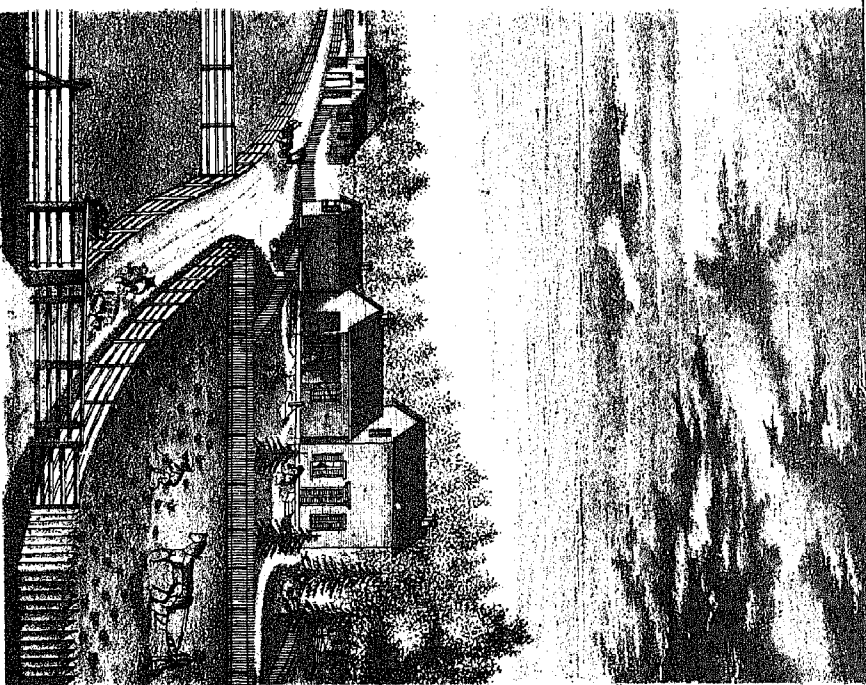

COTTAGE HOME,
Residence of W. C. ALBERSON, Orange, Orange Township, Ashland Co., O.

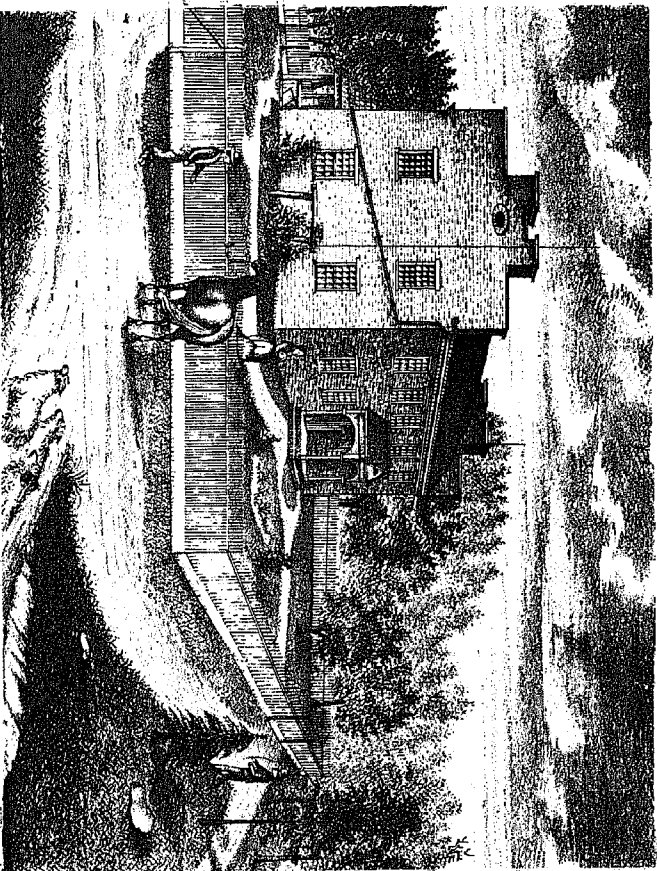

HILLSIDE FARM,
Residence of JOHN FLIKE, Esq., Orange Township, Ashland County, Ohio.

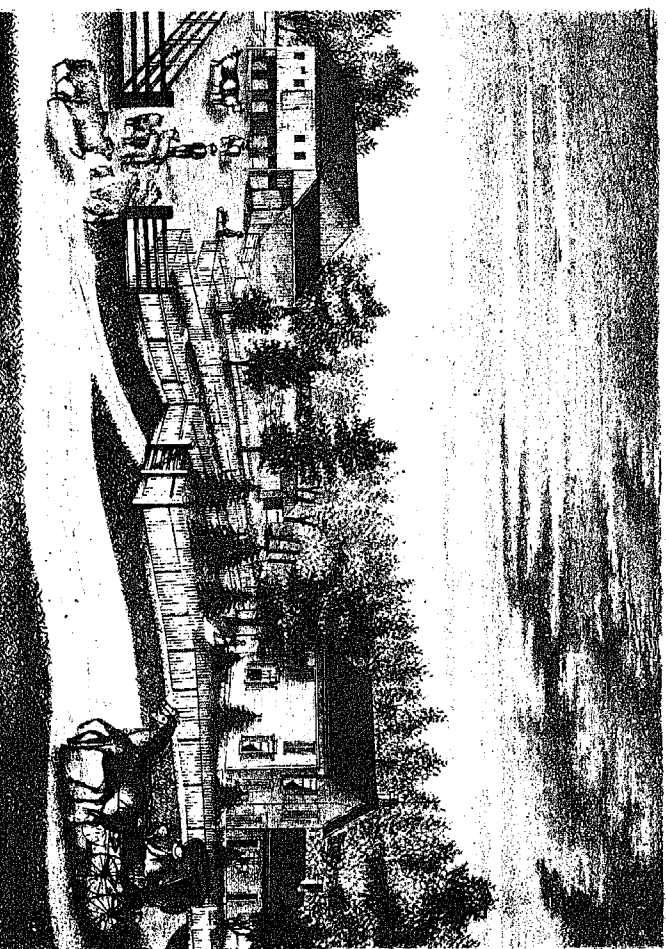

Residence of LEWIS H. MASON, Orange Township, Ashland County, Ohio.

Rge. 20.

RUGGLES

Twp. 1

Scale 2 1/2 inches to the Mile.

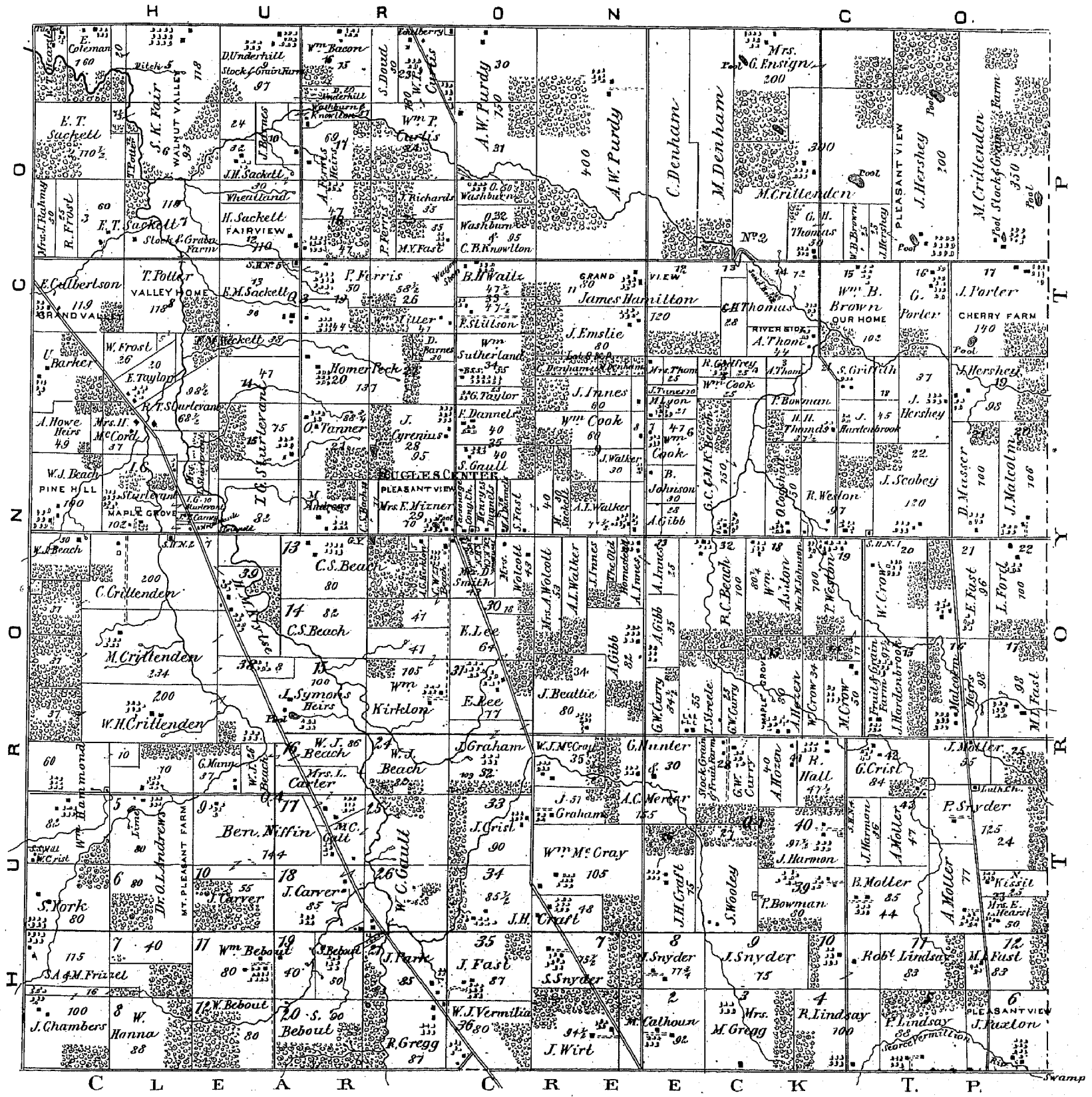

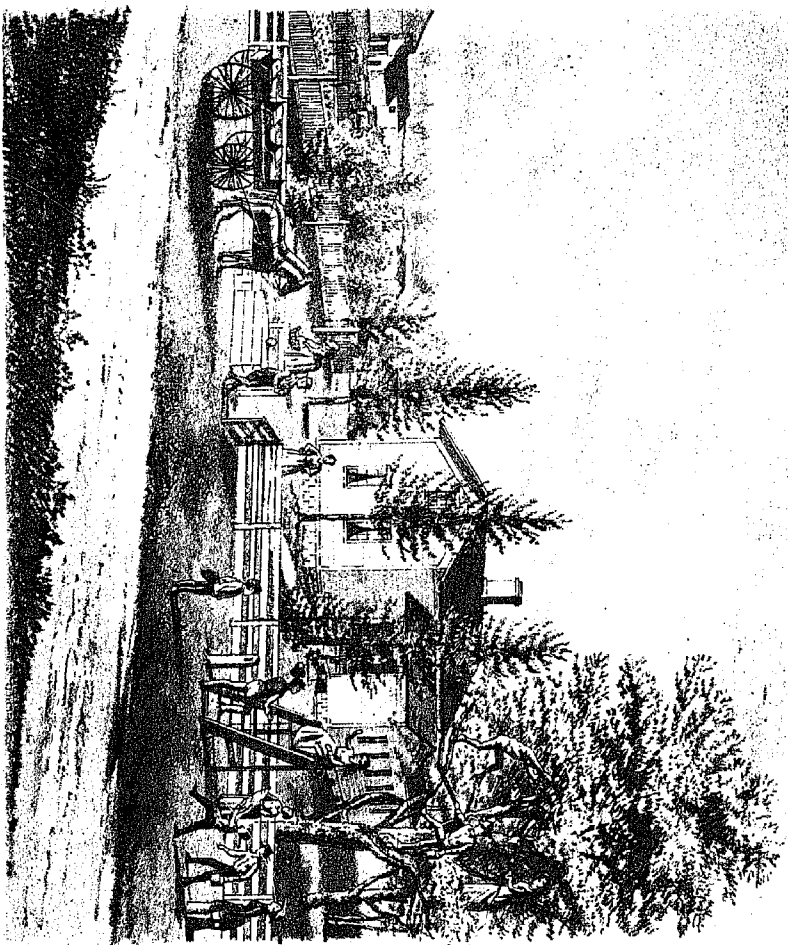

CHERRY HOME—RESIDENCE OF JOHN PORTER, Magnificent St., Ruggles Township, Ashland Co., Ohio.
Settled 1832.

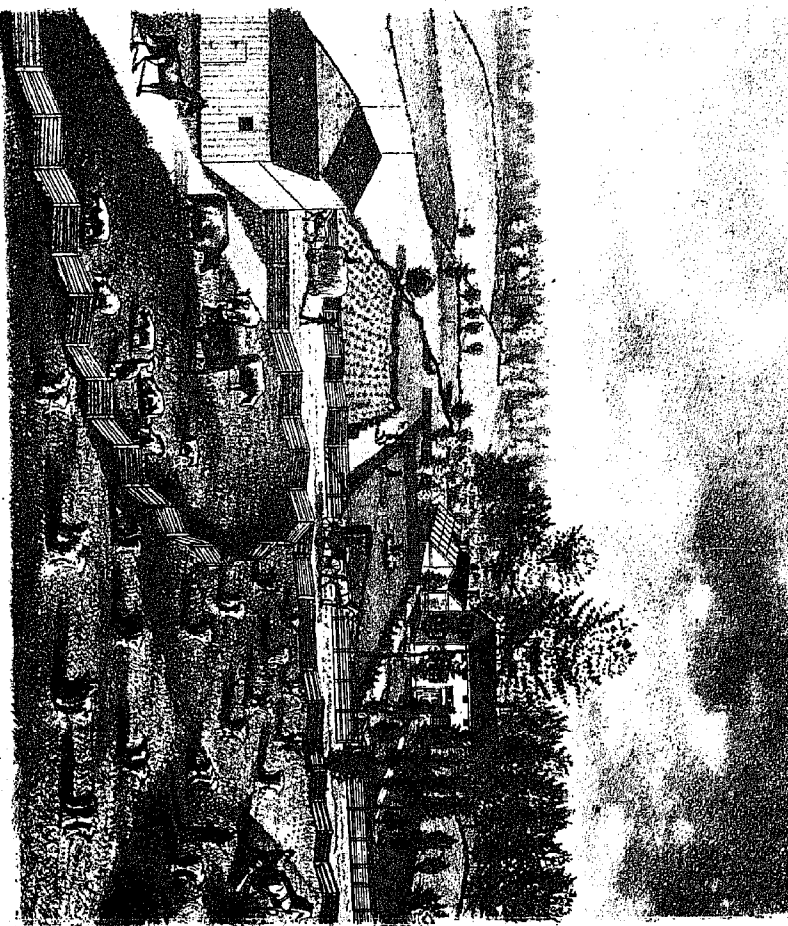

RESIDENCE OF W. G. GAULT, RUGGLES TOWNSHIP—214 ACRES.
ASHLAND CO. OHIO

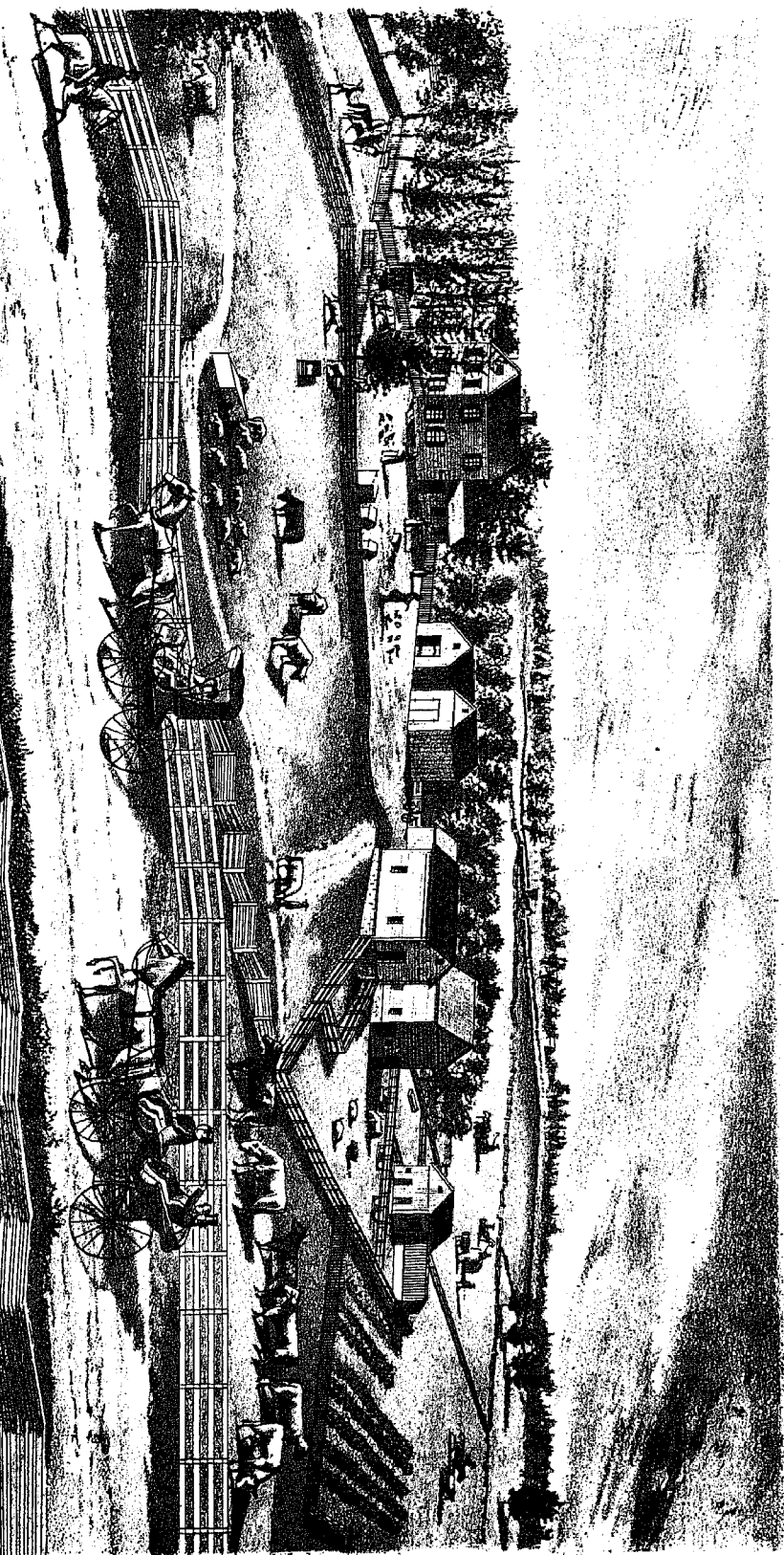

PINE HILL—RESIDENCE OF W. J. BEACH, RUGGLES TOWNSHIP—300 ACRES.

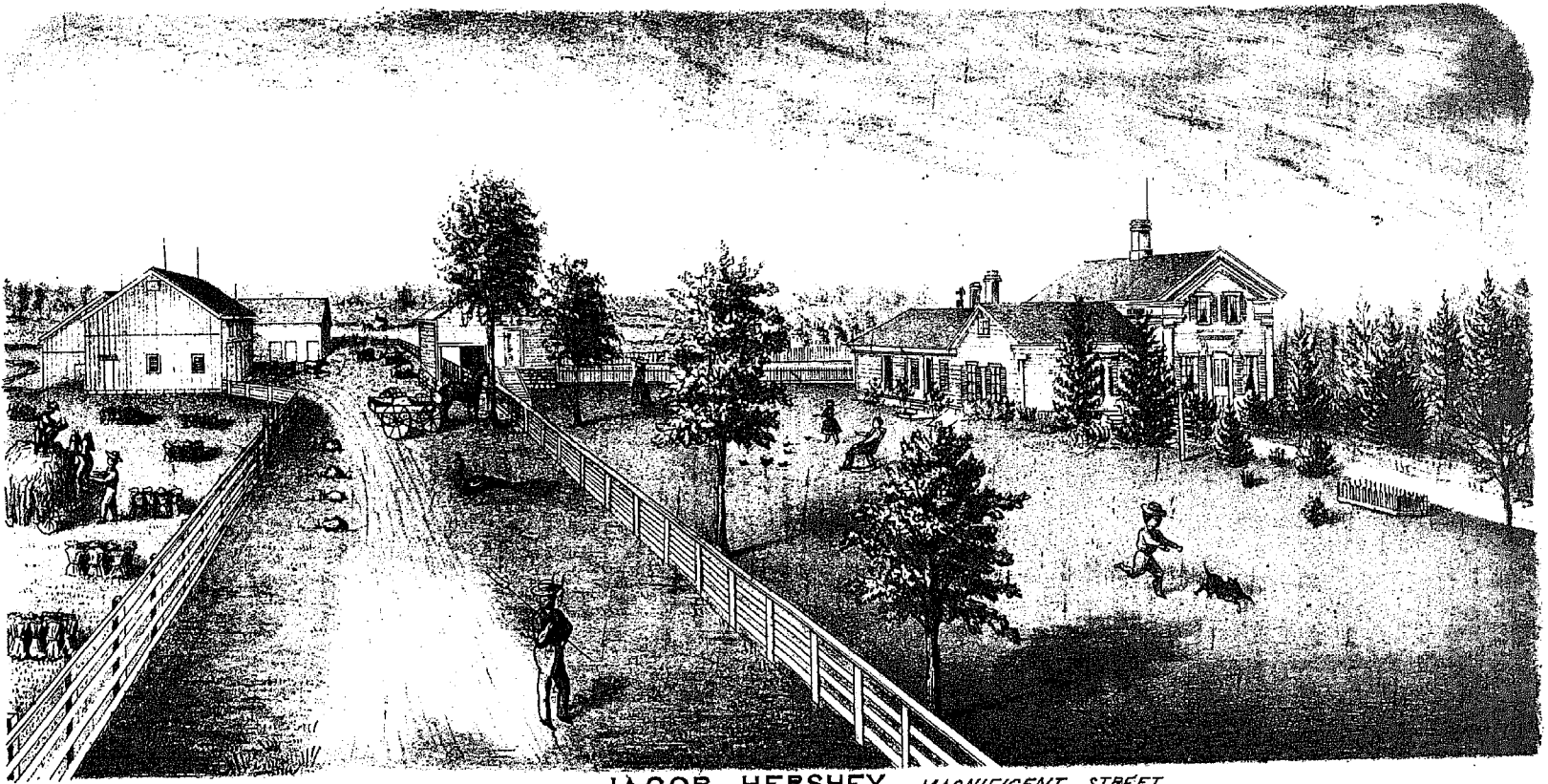

RESIDENCE OF JACOB HERSHEY, MAGNIFICENT STREET,
OYOCA, RUGGLES TOWNSHIP, ASHLAND CO., OHIO.
Settled in 1832. 226 Acres.

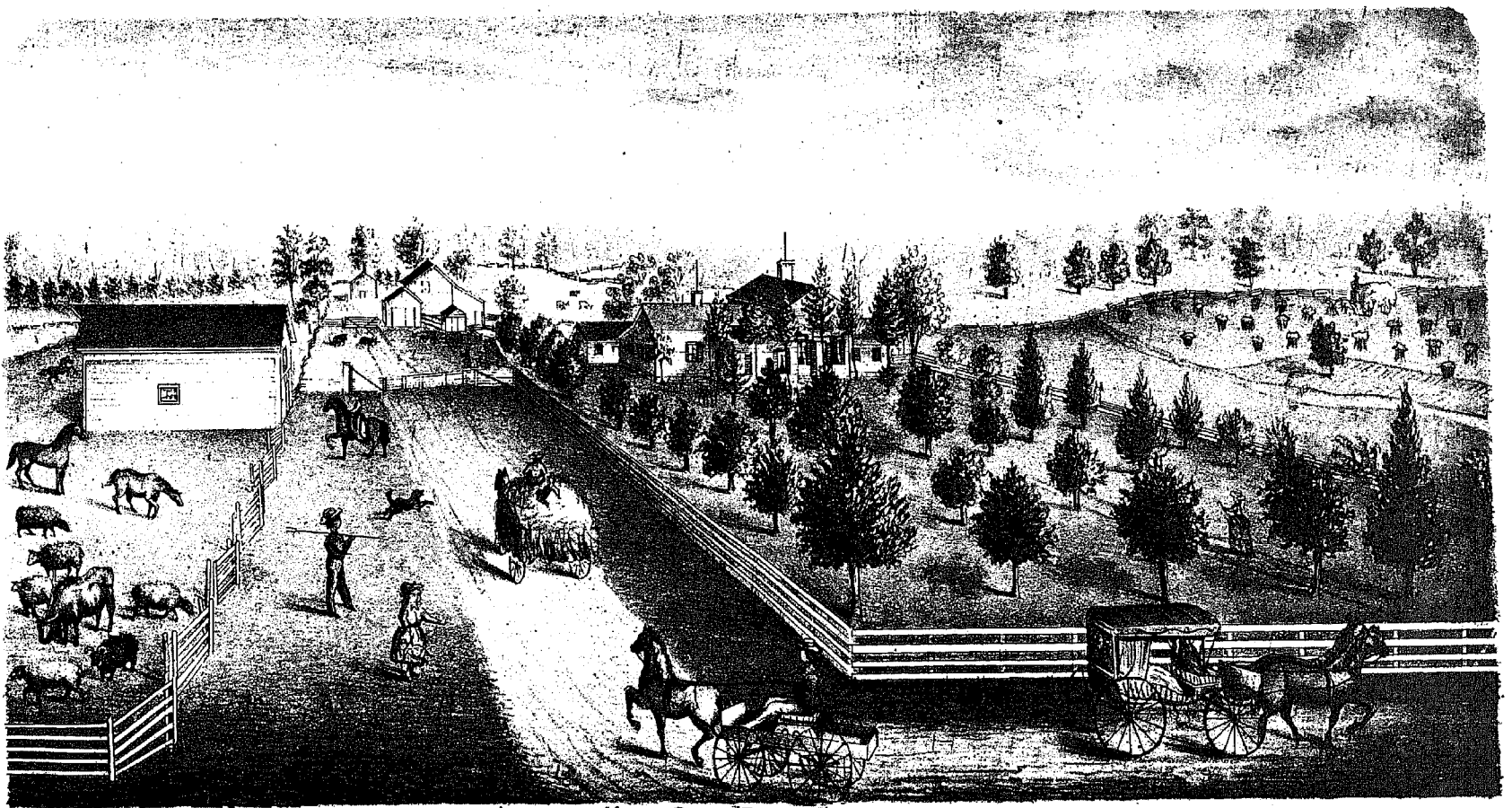

MAPLE GROVE PLACE.
RESIDENCE OF ISAAC STURDEVANT, RUGGLES TOWNSHIP, ASHLAND COUNTY, OHIO.

Perry, W.
Scale 330 feet to the inch.

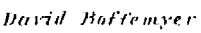

Jacob Enyle

Daniel Fasig
5/6

J. Vannes t

Merchants and Dry Goods Dealers.

M. A. McHose, Merchant, P. O. Rowanburg.
H. C. Dorland, Dealer in Dry Goods, Groceries, Hardware,
Hats, Caps, &c.; also, in Butter and Eggs.
W. W. Strayer, Salesman.

Hats, caps, etc.; also, in Detroit and Chicago.
W. Strayer, Salesman.

Carpenters and Builders.

Arthur Campbell, Jr., Carpenter and Builder, P. O. Row-
burg.
Daniel Fasig, Carpenter. Settled, 1840.

burg.
miel Fassig, Carpenter. Settled, 1840.

Blacksmiths.

Blacksmiths.

Thomas Seftau, Blacksmithing and Carriagework done to order.

Thomas Sefton, Blacksmithing and Carriage Building

WILLIAM REGBER, Blacksmithing and Carriagework. Repair-
ing of all kinds done to order. Settled, 1846.

William Rejber, Blacksmithing and Casting of all kinds done to order. See

Cabinets and Furniture.

Sigmund Denner, Manufacturer of and Dealer in Furniture and Cabinetware. Settled, 1864.

ground Denver, Manufacturer of and
and Cabinetry. Settled, 1864.

George Yonder, Carriagemaker. Settled, 1868.
Joseph Oberlin, Carriagemaker.

Physician and Druggist.

F. Cowan, Physician and Surgeon. Settled, 1848.
Wm. H. Lush, Dealer in Drugs and Medicines, Sec. 3. Set-

Cowan, Physician and Surgeon. Set
m. H. Tash. Dealer in Drugs and Med.

Med, 1848.

Med., 1848.

Director of United Brethren Ch

Rev. Samuel Evans, Pastor of United Brethren Church.
Settled, 1862.

Settled, 1862.

Miscellaneous.

MISCELLANEOUS

to order. Settled, 1842.

to order. Settled, 1842.

Arthur Campbell, Retired Farmer.
" "
Adam Mish,

Arthur Campbell, Retired Farmer.
" "
Sam Mlish.

**Emmanuel Kaufman, Farmer and Stock Raiser.
Jeremiah Noel, Proprietor of Sawmill.**

Remiah Noel, Proprietor of Sawmill.

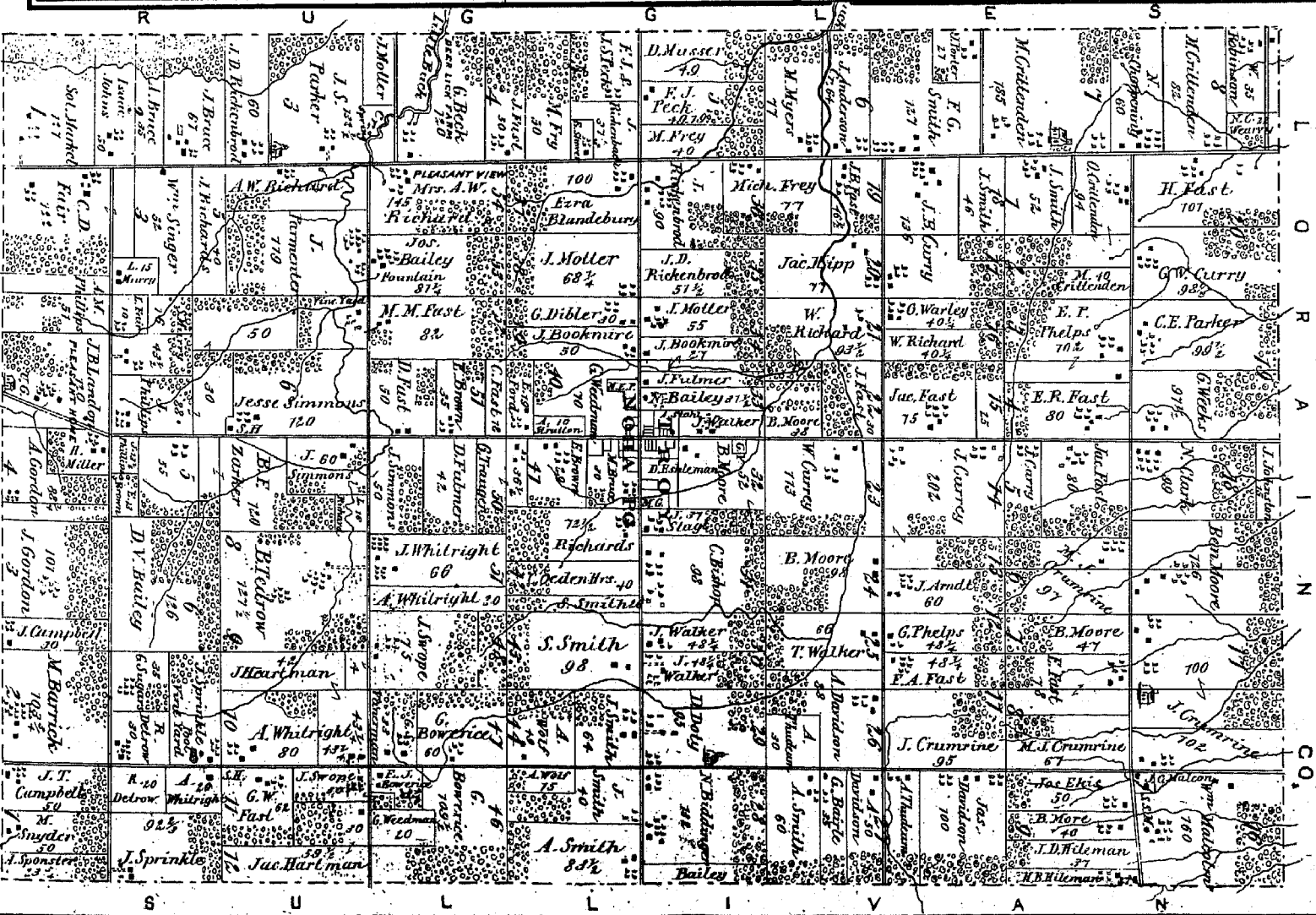

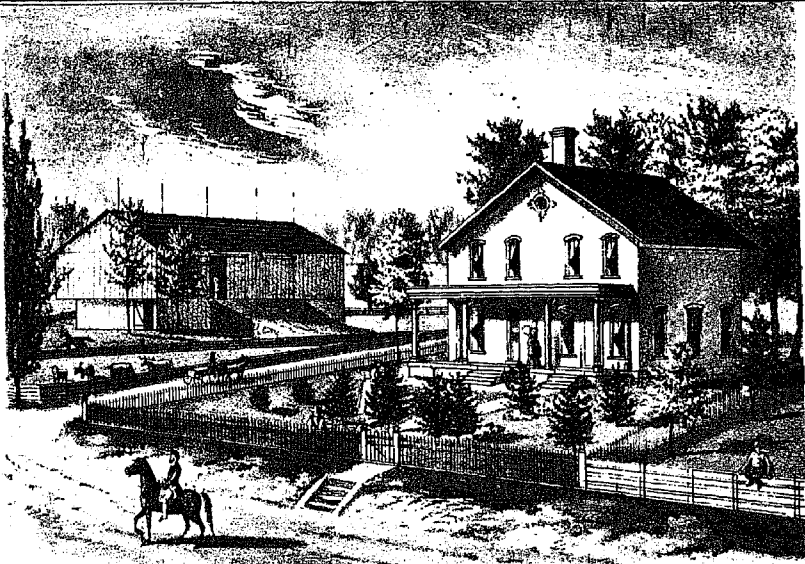

RESIDENCE OF J. WELCH, POLK, JACKSON TOWNSHIP, ASHLAND CO., OHIO.

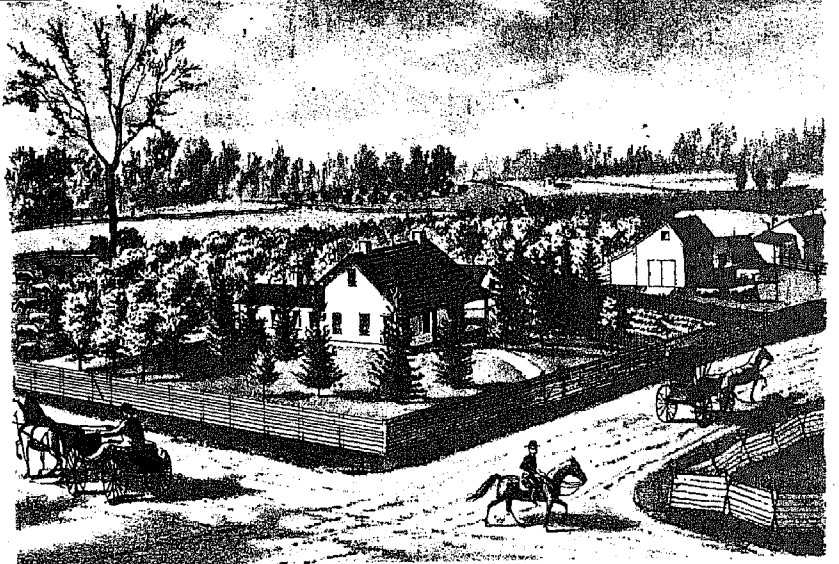

RESIDENCE OF R. F. WELCH, JACKSON TOWNSHIP, ASHLAND COUNTY.

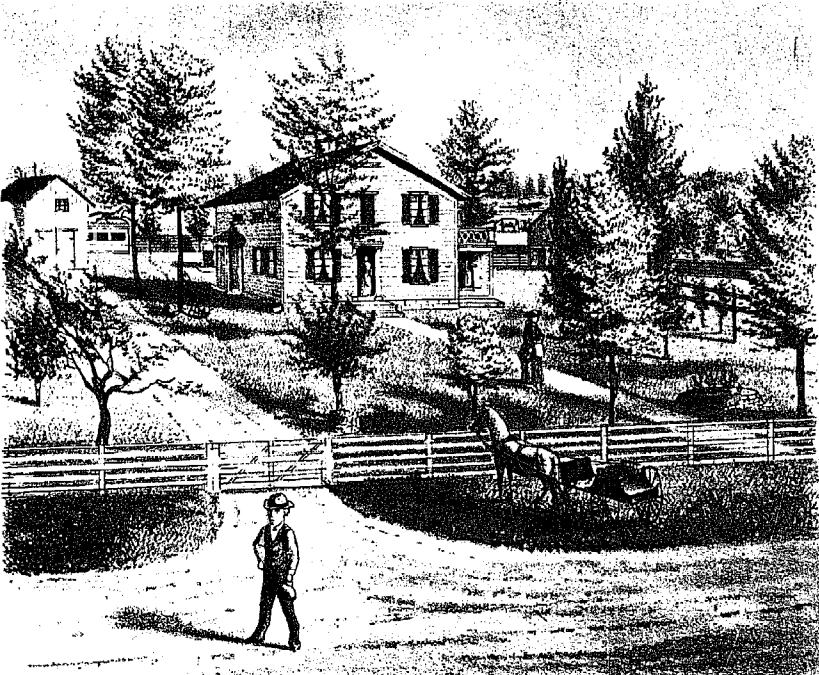

Residence of Mrs. CAROLINE ENSIGN, Ruggles Township, Ashland Co., O.—Farm of 200 Acres.

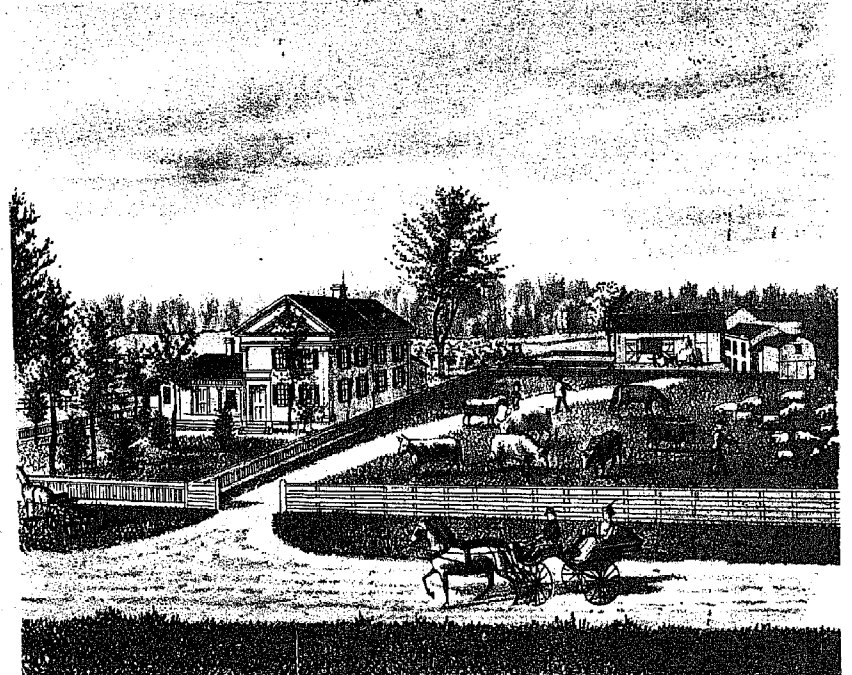

Black Walnut Valley Farm—Residence of S. R. FAIR, Breeder of Durham Cattle and Wool Grower
238½ Acres—Two Miles from New London, Huron Co., Ohio.

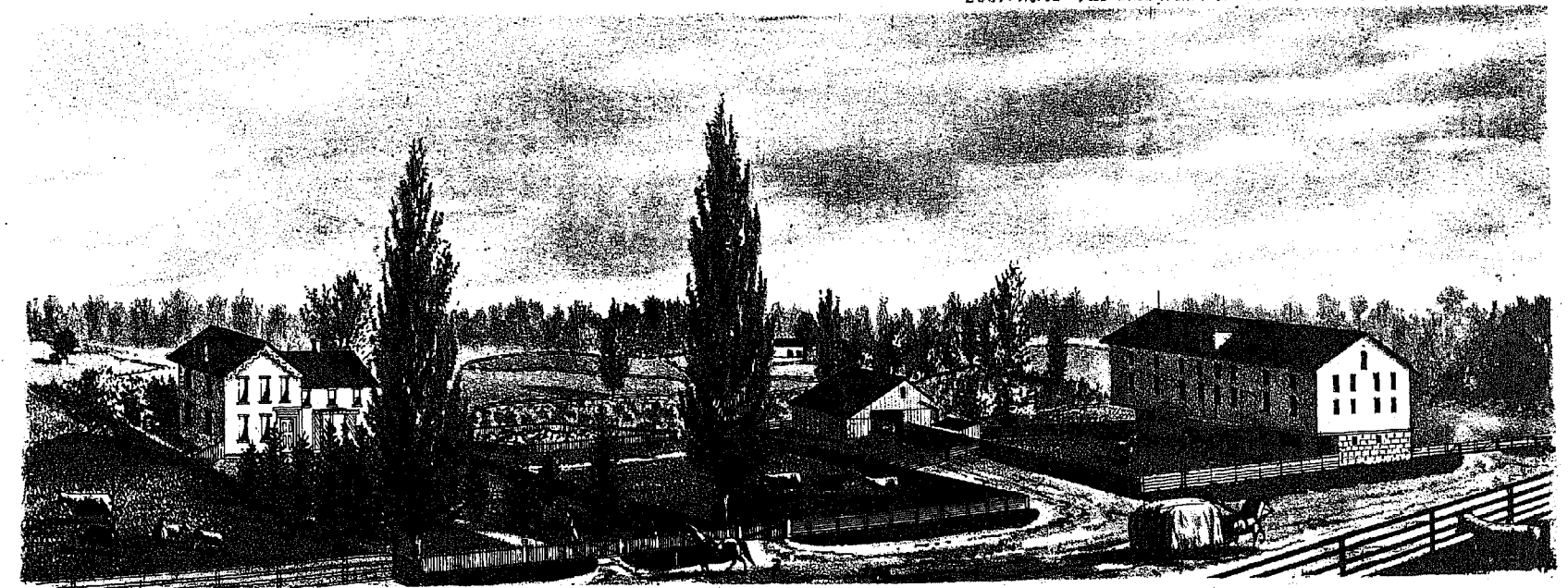

RED HAW GREEK FARM—RESIDENCE OF J. WEIKAL, JACKSON TOWNSHIP, ASHLAND COUNTY, OHIO.
FARM OF 160 ACRES

ORANGE

Range 16

Scale 4 Inches to the Mile

Twp. 20

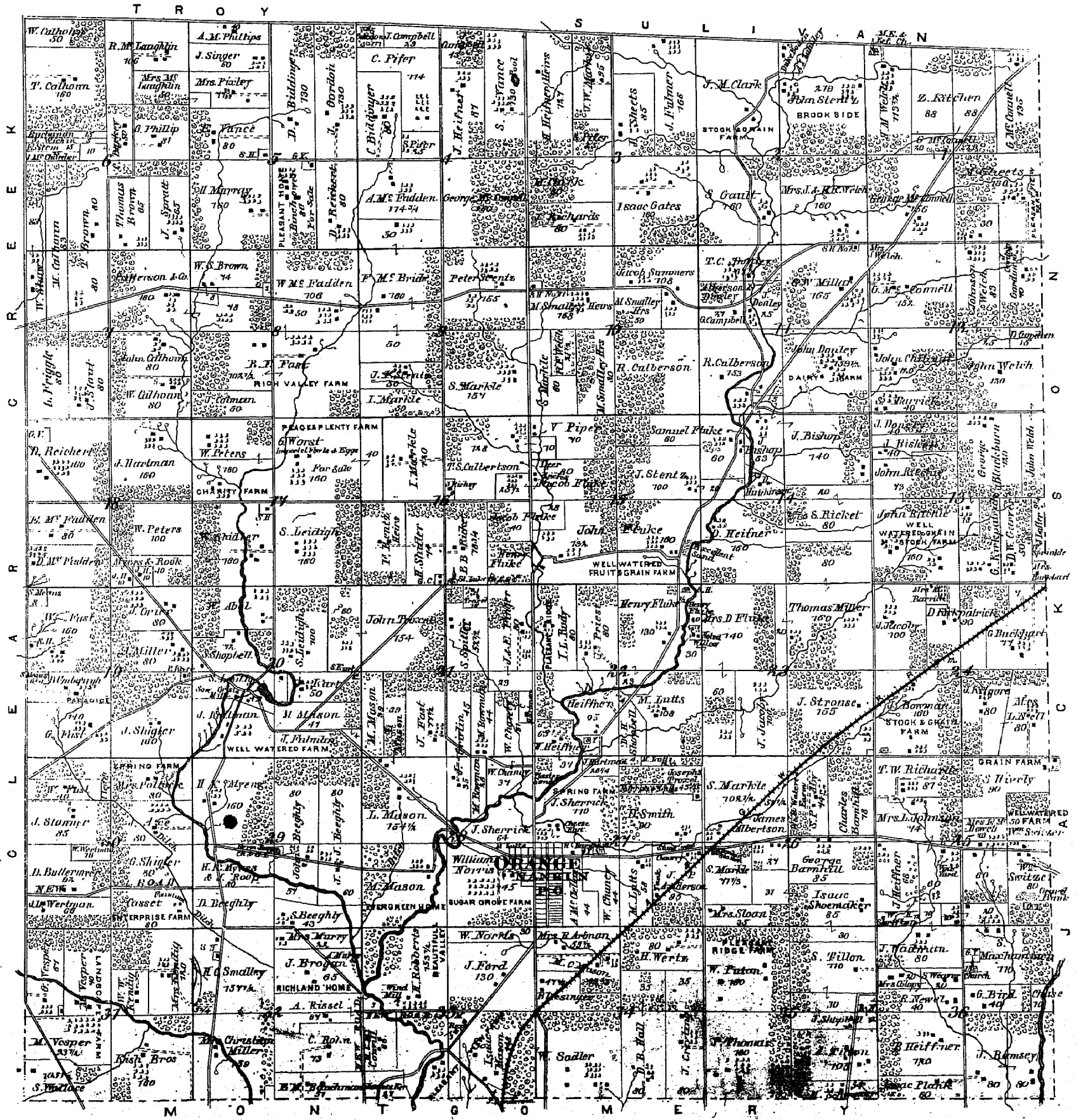

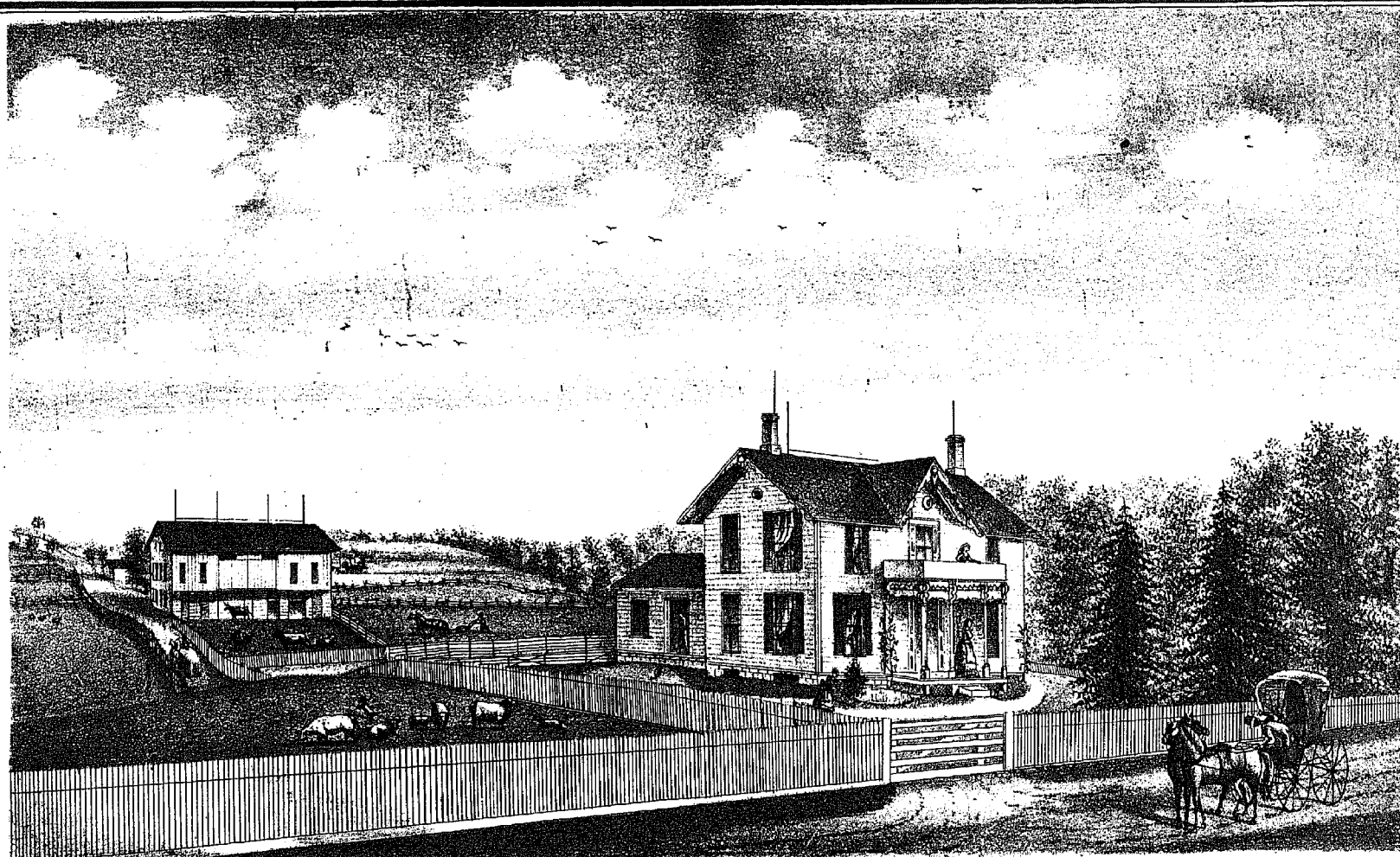

FAIR VIEW
RES. OF J. BOWMAN GENERAL STOCK GROWER ORANGE TOWNSHIP, ASHLAND CO. OHIO.

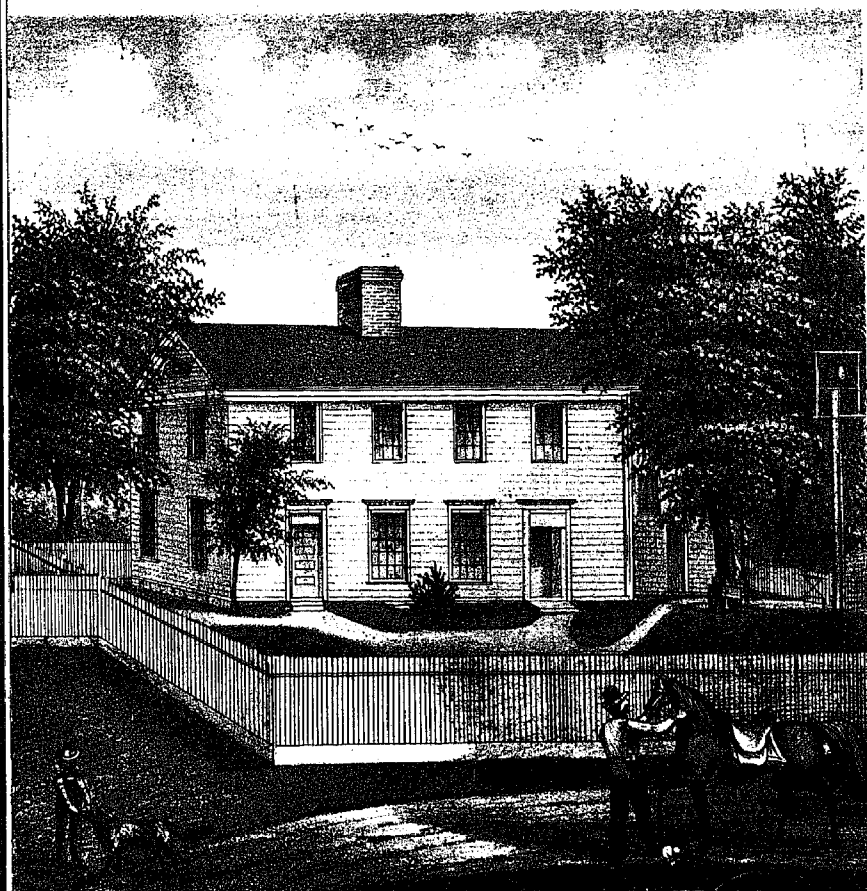

CAMERON PLACE
RES. OF EPHRAIM WELCH Esq. ORANGE TOWNSHIP ASHLAND CO. OHIO.

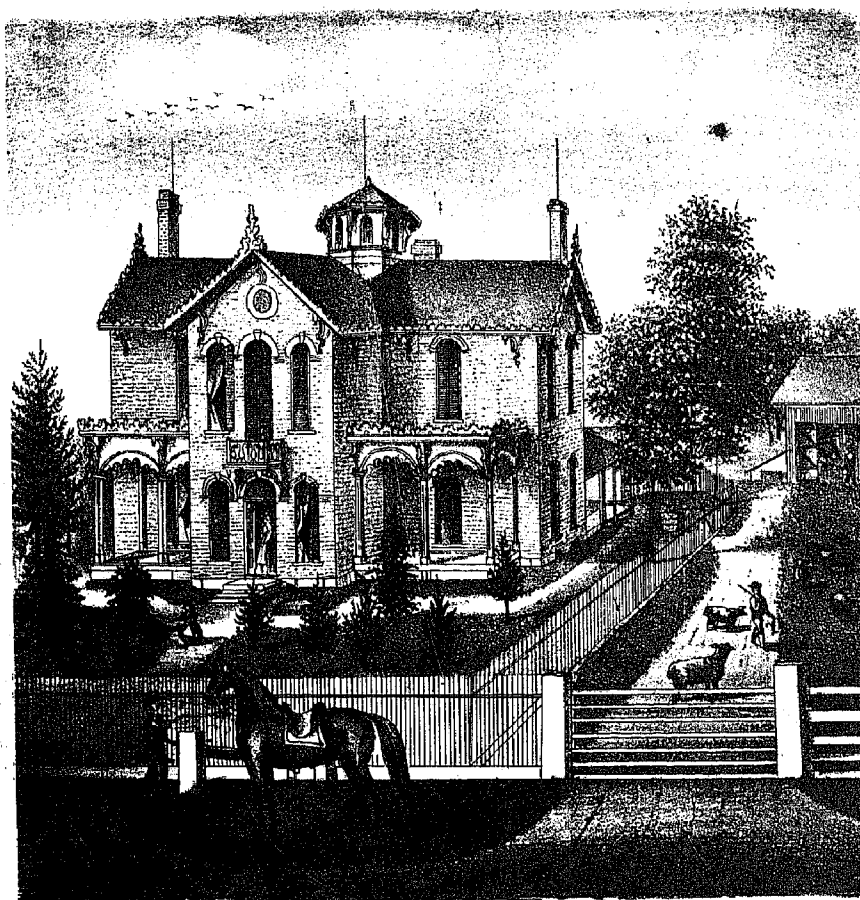

WOODSIDE FARM
RES. OF JOHNSON WELCH ORANGE TOWNSHIP ASHLAND CO. OHIO.

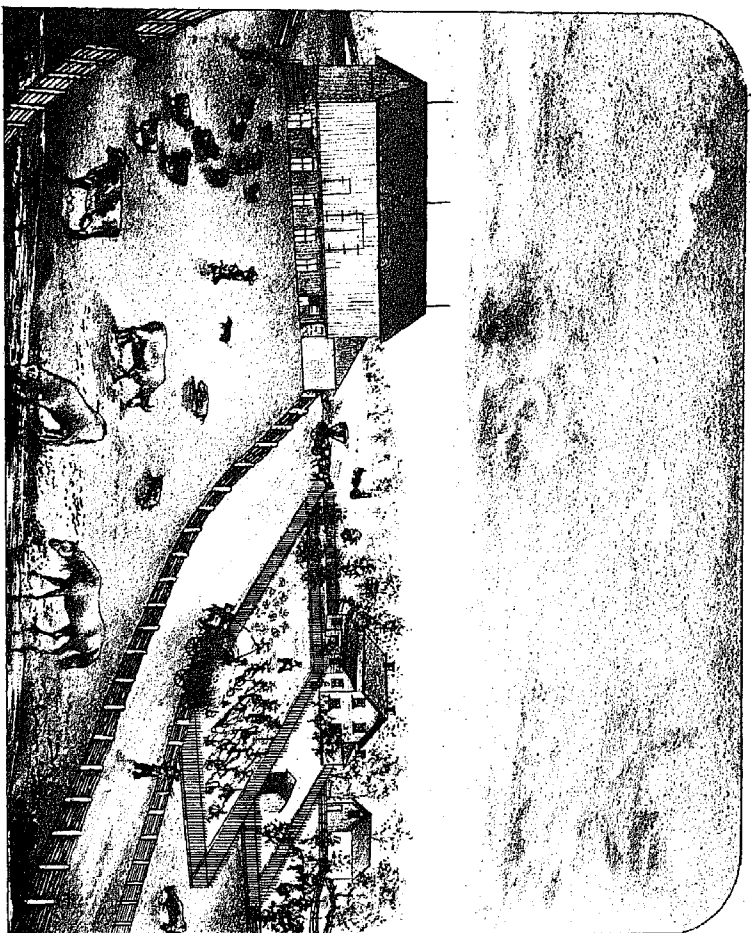

WALNUT HILL,
RESIDENCE OF R. J. SIMANTON, CLEAR CREEK TOWNSHIP, 185 ACRES.
ASHLAND, OHIO.

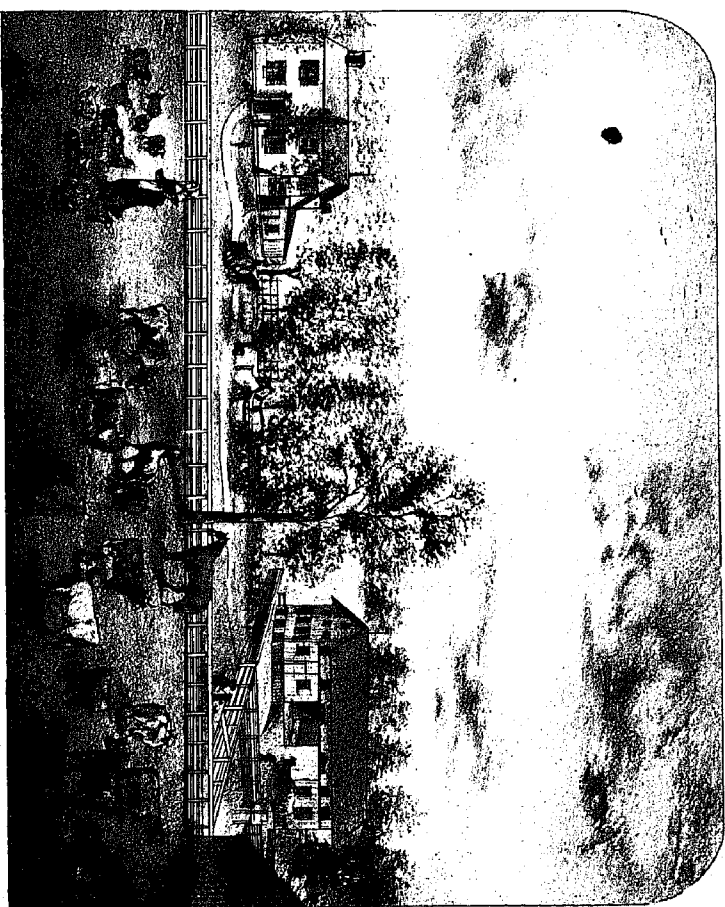

DAIRY FARM,
RESIDENCE OF JOHN DONLEY, ORANGE TOWNSHIP, ASHLAND COUNTY, OHIO.
A FIRST CLASS GRAZE & DAIRY FARM.

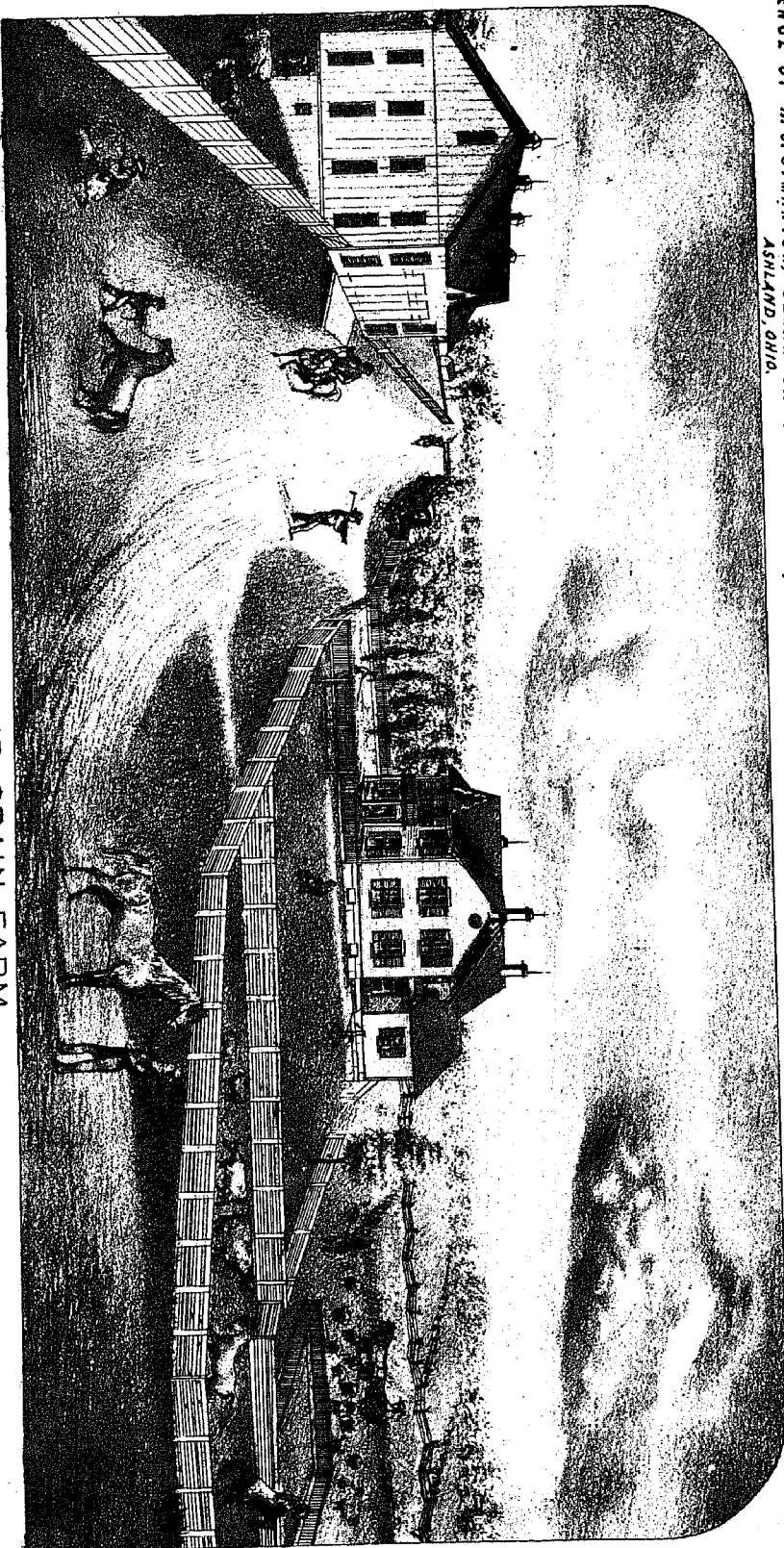

STOCK AND GRAIN FARM
RESIDENCE OF J. M. CLARK, ESQ., ORANGE TOWNSHIP, ASHLAND COUNTY, OHIO.

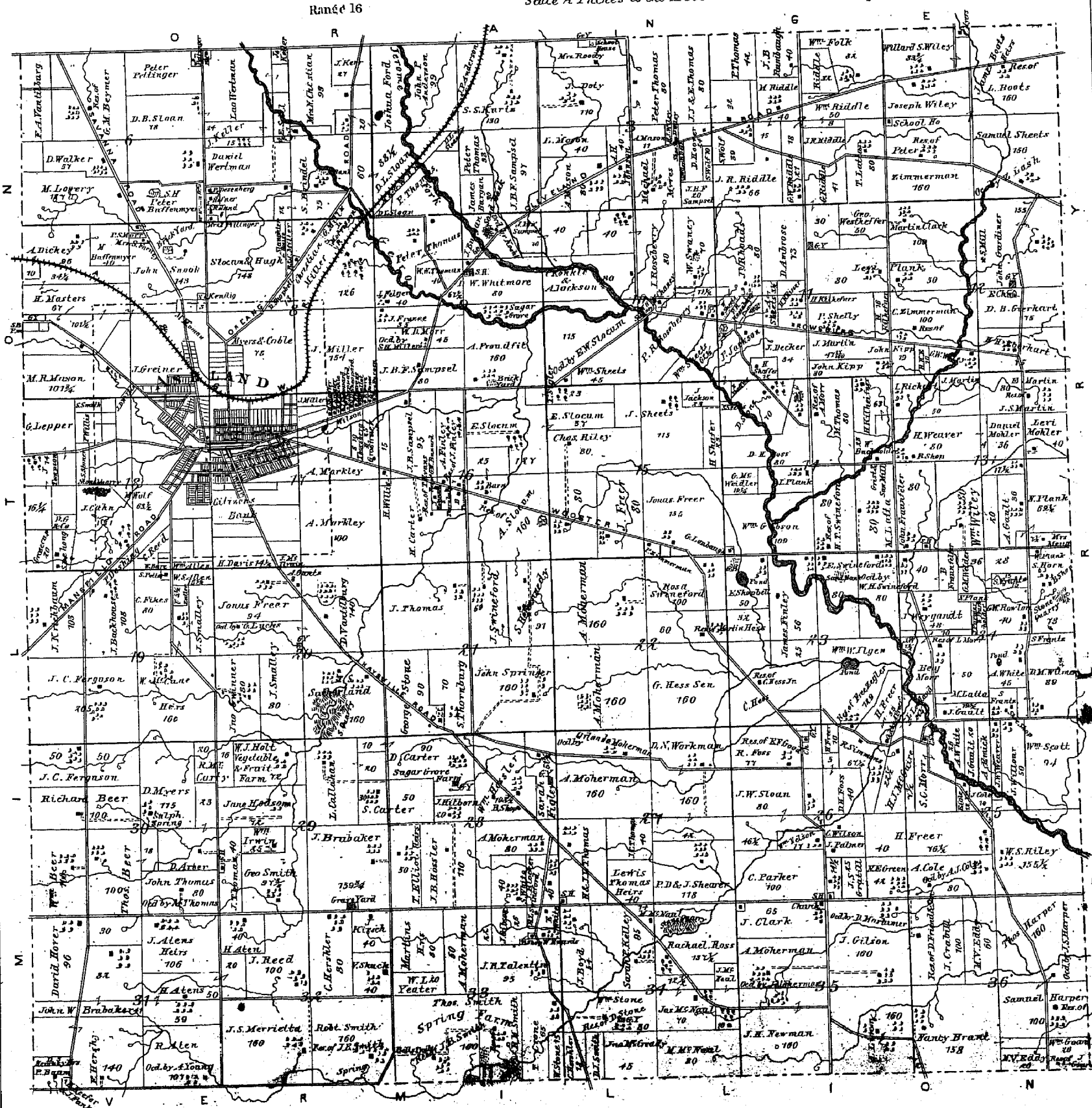

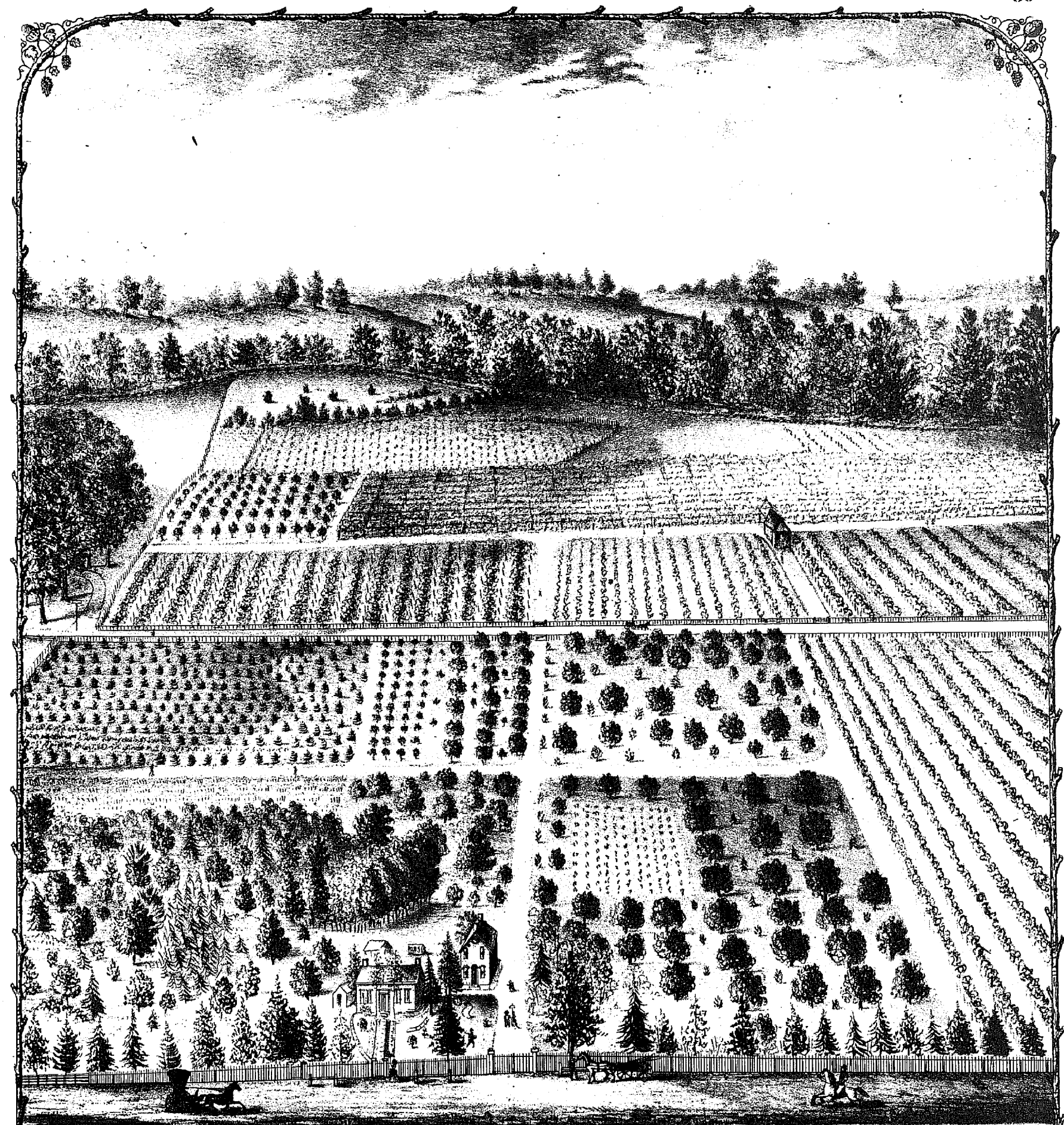

NURSERY OF THOMAS BUSHNELL.

ESTABLISHED IN 1860.

FORTY ACRES. NUMBER OF APPLE TREES, 100,000. EVERGREENS, 20,000. GRAPE VINES, 200,000, AND A LARGE VARIETY OF GENERAL NURSERY STOCK.

ORCHARDING.

700 Standard Apple Trees. 200 Peach. 50 Damson Plum. 50 Cherry. 30 Quince. 200 Pear, and a general variety of small fruit. The above stock is for sale at wholesale and retail at low rates. Vineyard, 15 Acres. One mile from Haysville, Ashland Co., Ohio.

Range 16

VERMILION

Township 21

Scale 2 inches to the Mile.

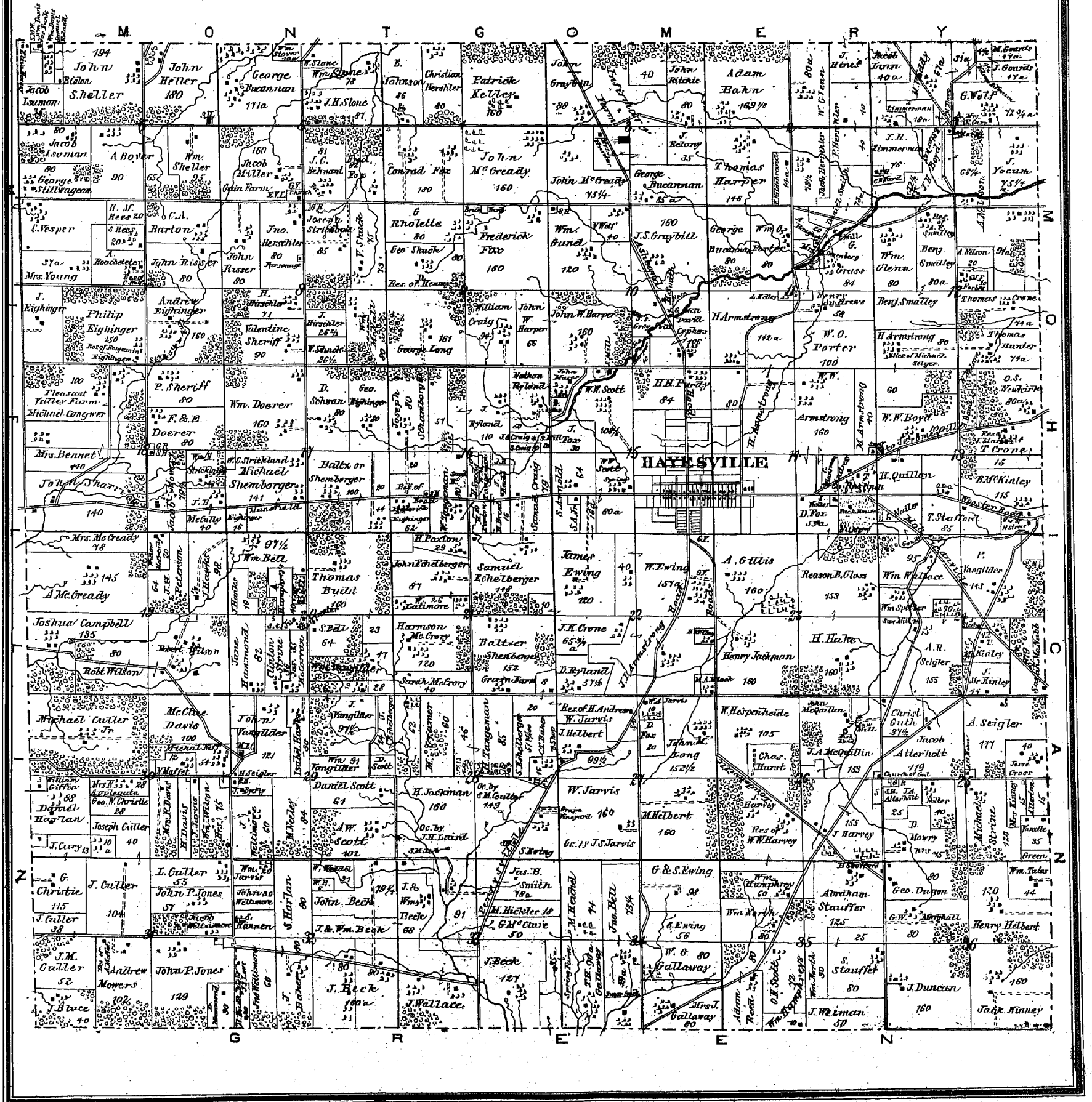

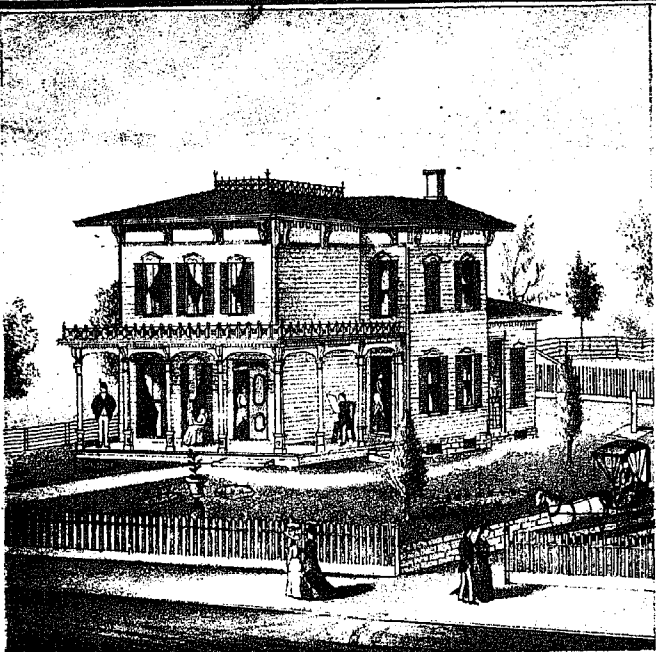

Residence of BENJAMIN GROSSCUP, Esq., Claremont Avenue, Ashland, Ohio.



HAPPY HOME.—RESIDENCE OF JOHN SMITH, Esq., Troy Township, Ashland County, Ohio.

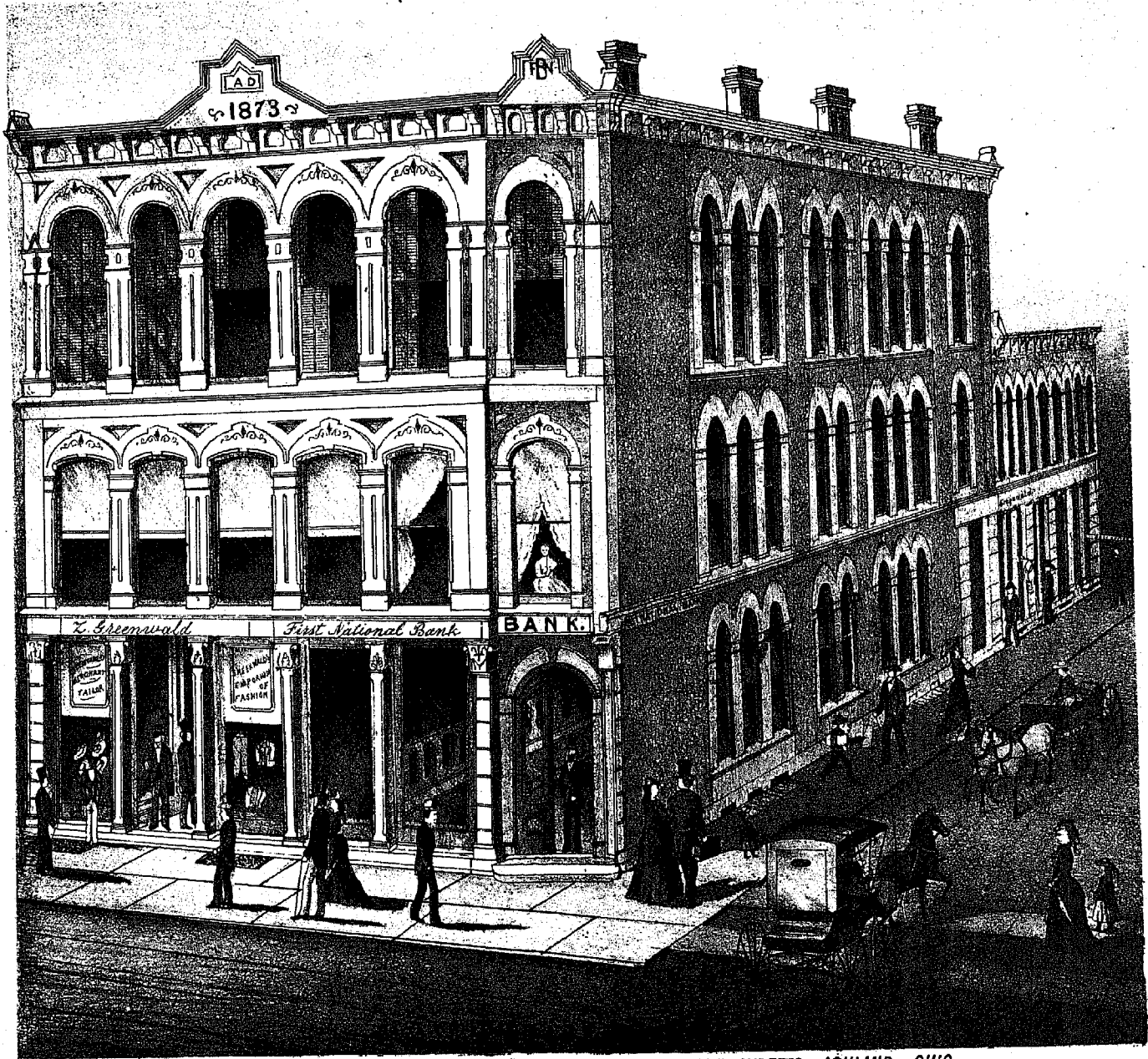

FIRST NATIONAL BANK BUILDING, CORNER OF MAIN AND ORANGE STREETS, ASHLAND, OHIO.

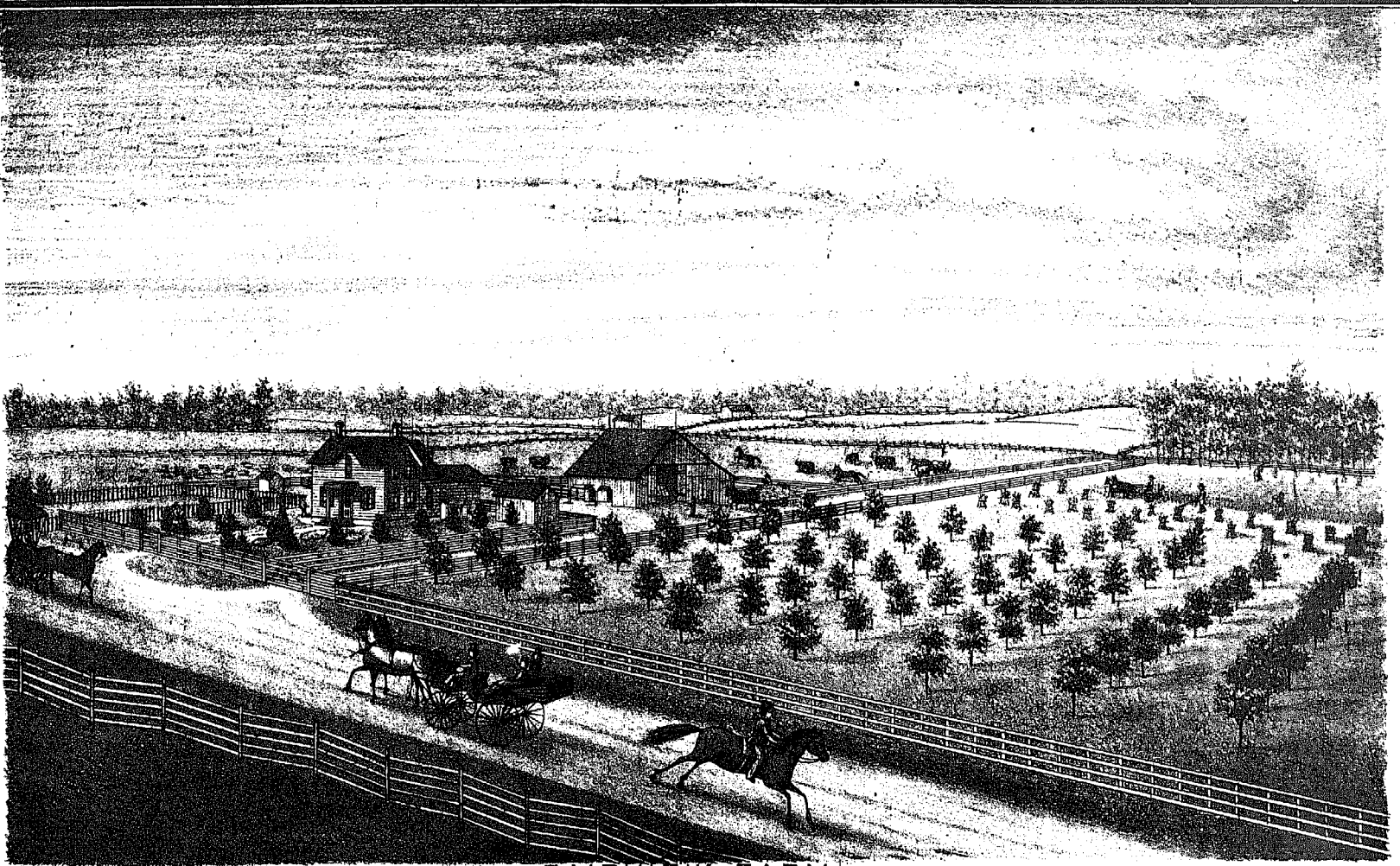

FAIRVIEW FARM,
RESIDENCE OF JOHN LEISTENSIDER, FARM OF 160 ACRES, SEC. 16, CLEAR CREEK TOWNSHIP, ASHLAND CO., OHIO.

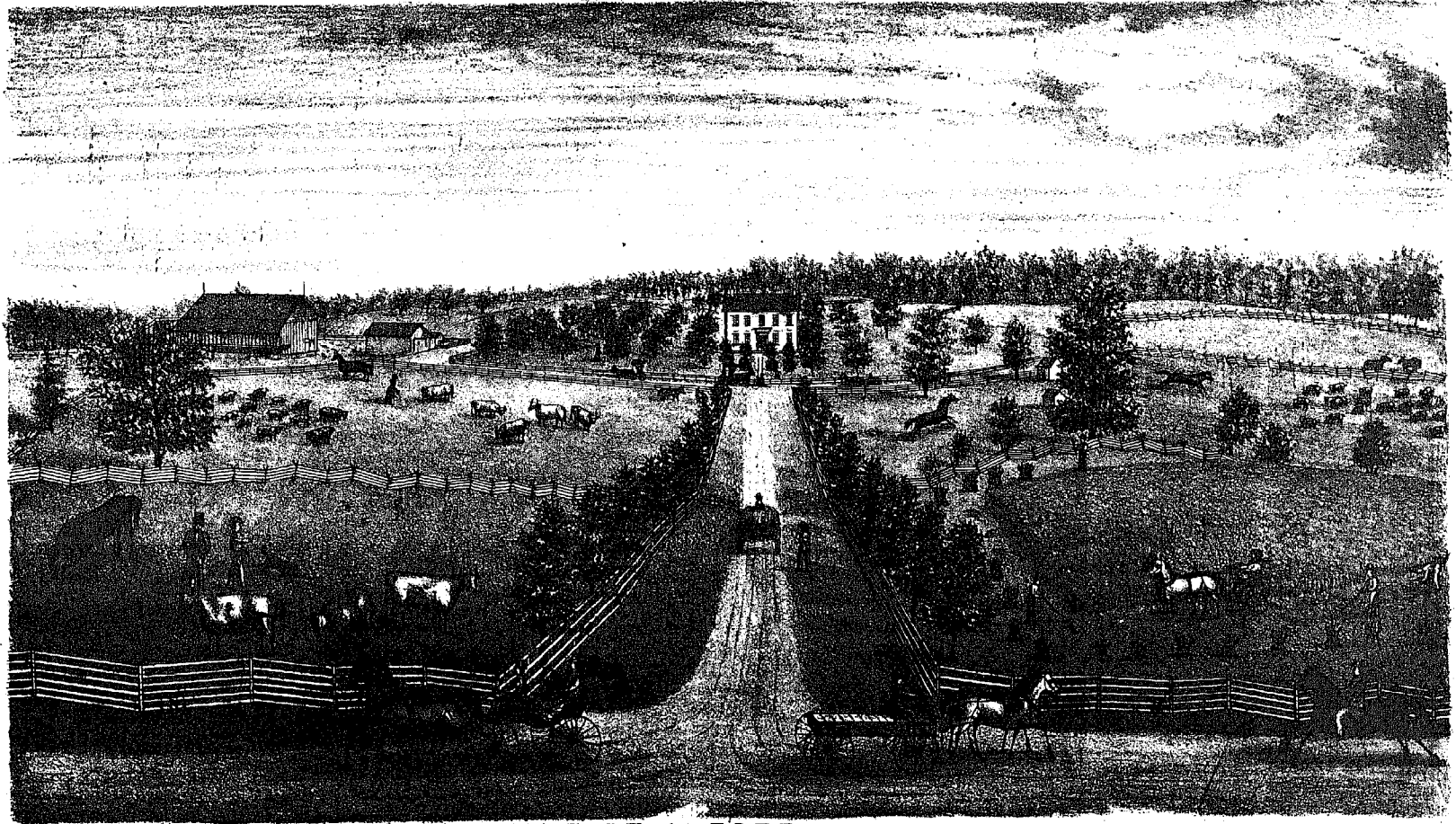

VALE OF ALFORD,
RESIDENCE OF MRS. WILLIAM FORBES, FARM OF 212 ACRES, CLEAR CREEK TOWNSHIP, ASHLAND COUNTY, OHIO.

Rge 16.

GREEN

Scale 2 inches to the Mile.

Twp. 20.

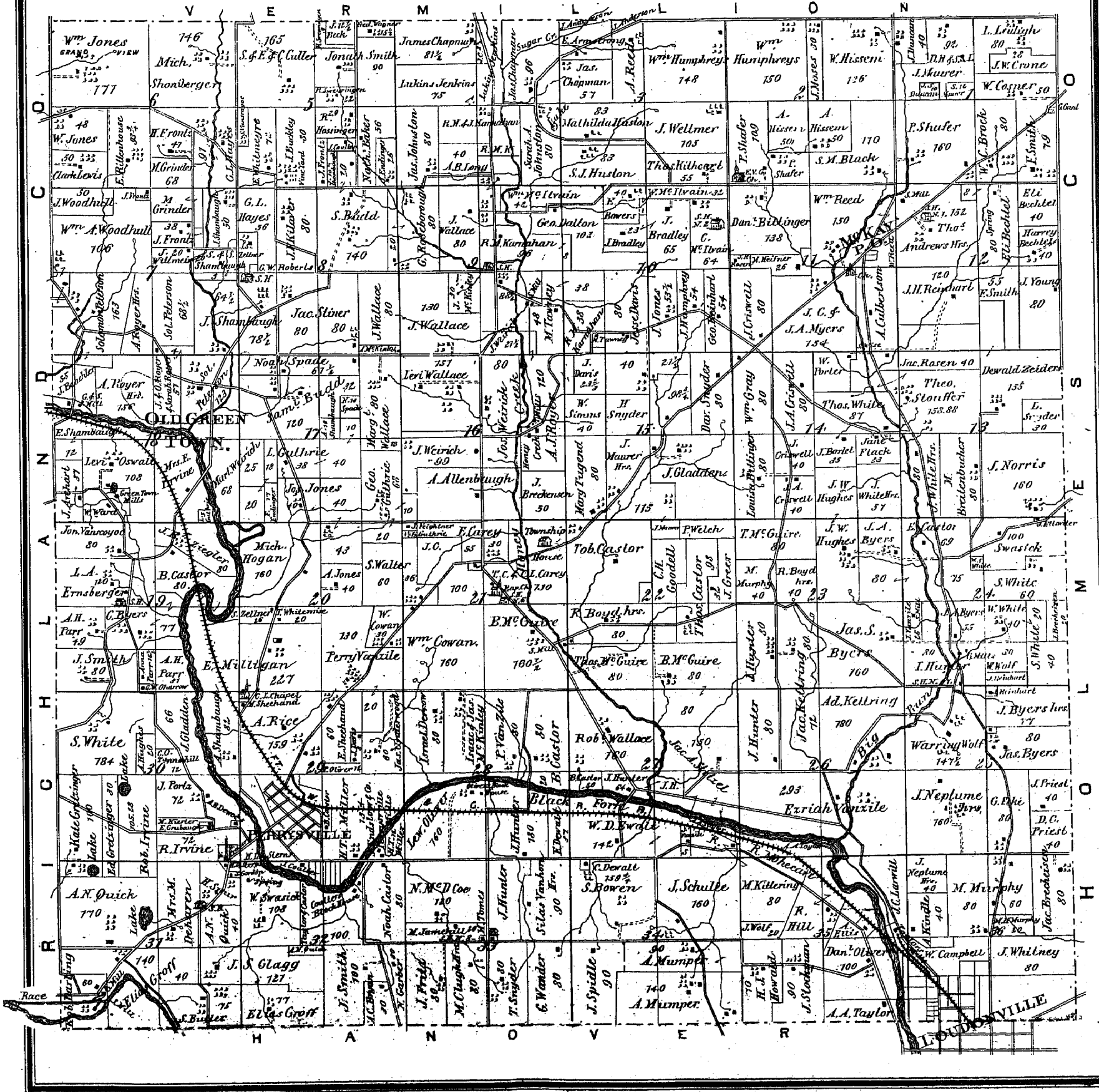

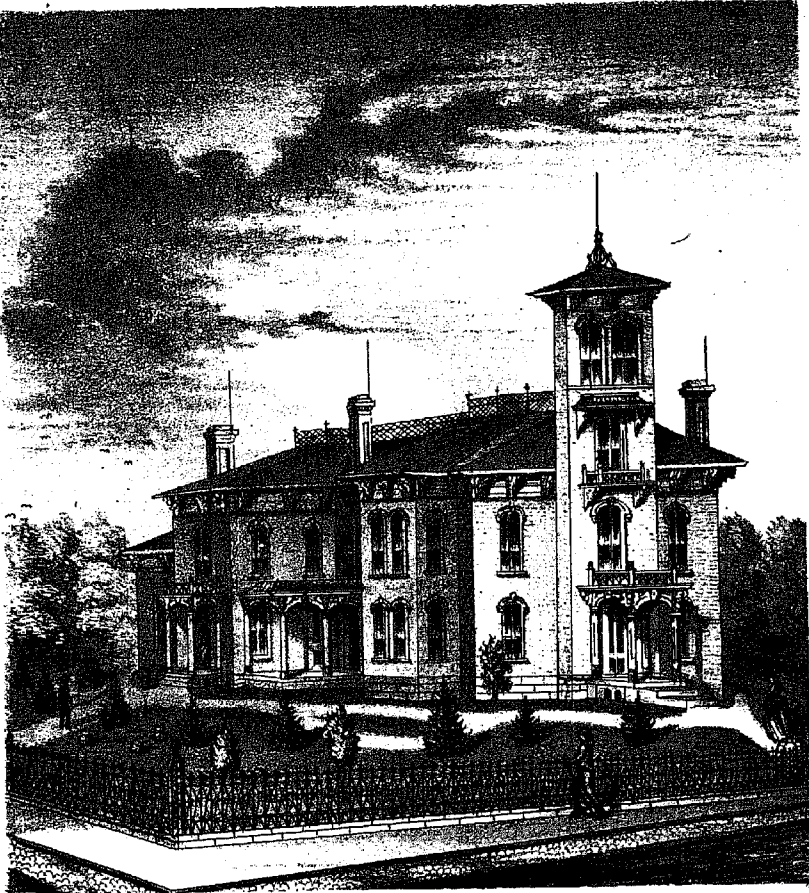

RESIDENCE AND OFFICE OF DR. ANDREW J. SCOTT, LOUDONVILLE, OHIO.

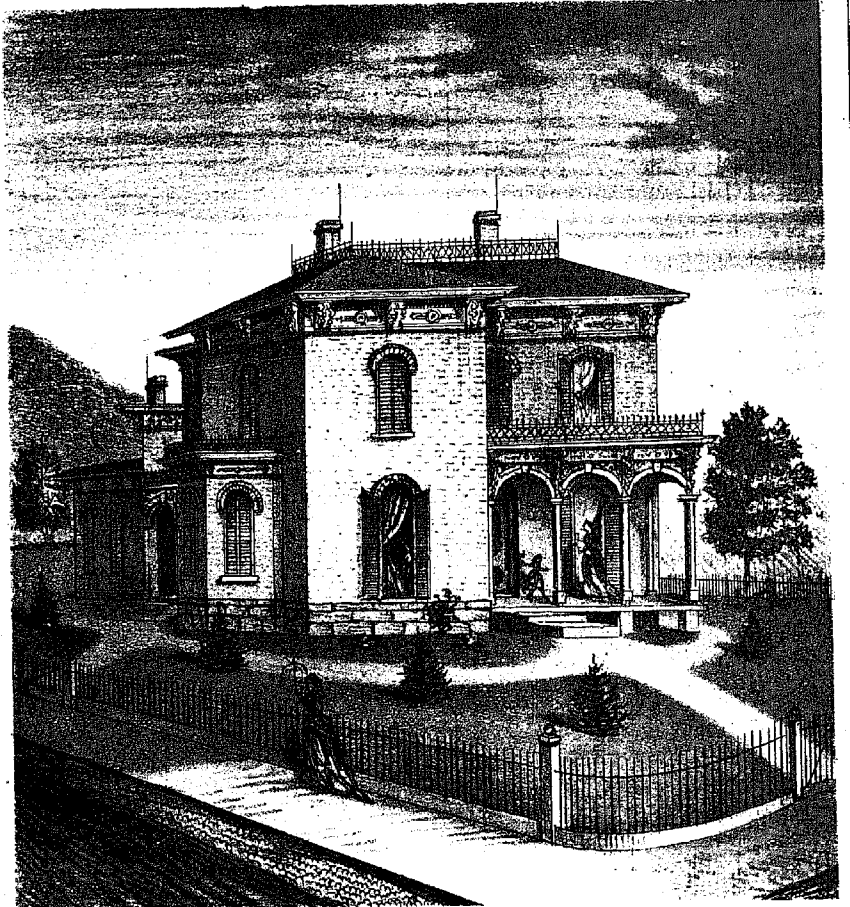

RESIDENCE OF WM. CAMPBELL, LOUDONVILLE, OHIO.

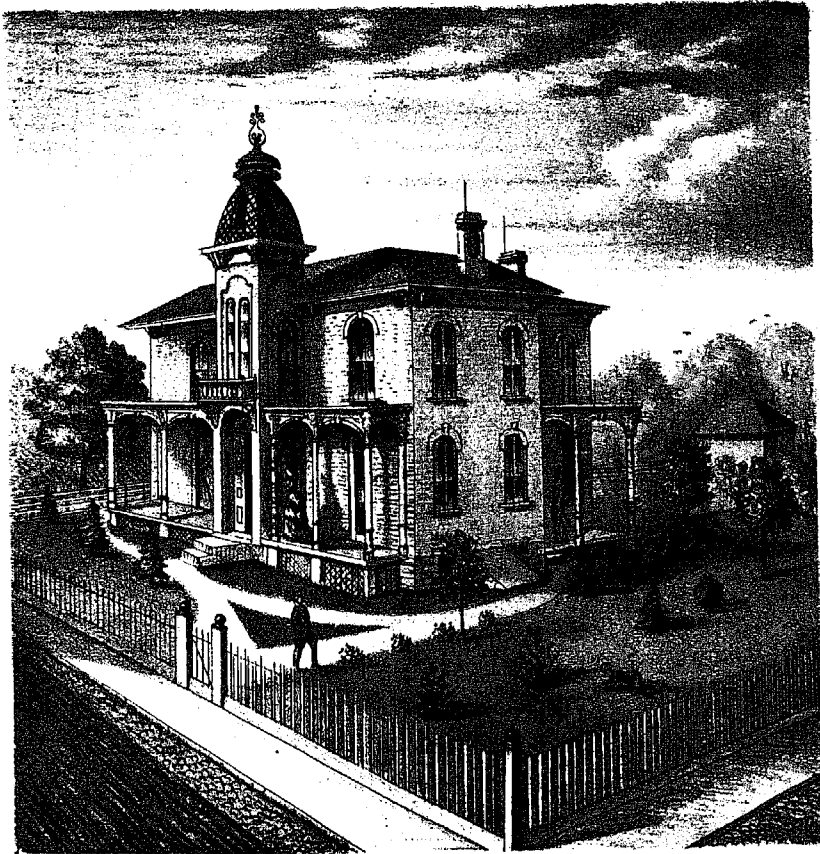

RESIDENCE OF C. W. DOWNS,
CONTRACTOR AND BUILDER, LOUDONVILLE, OHIO.

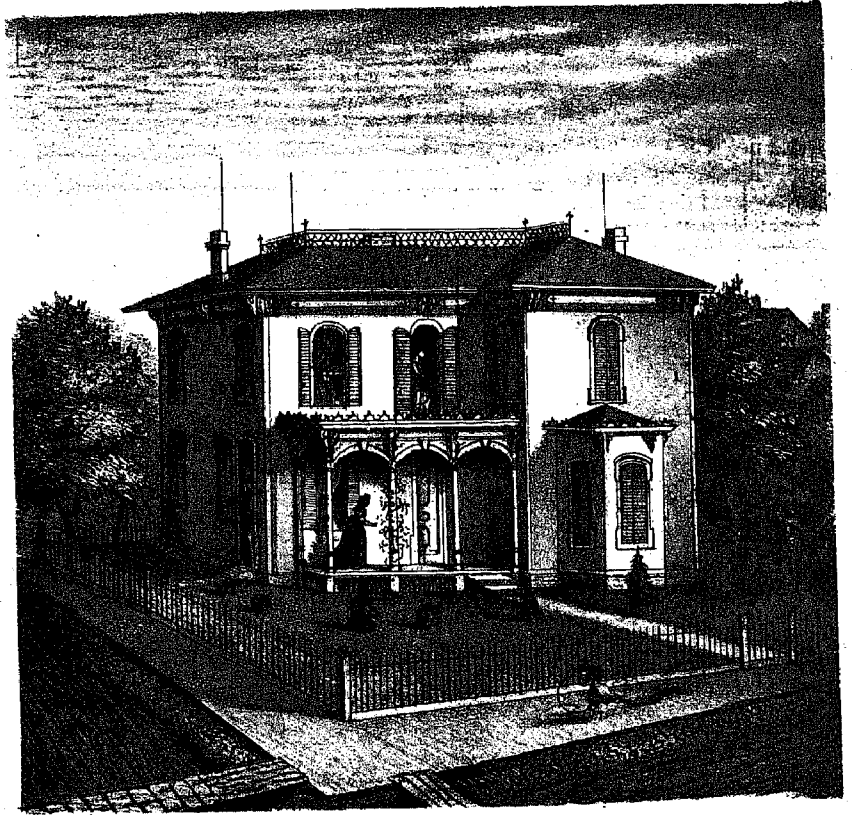

RESIDENCE OF F. SCHWAN,
ARCHITECT AND BUILDER, LOUDONVILLE, O.

HANOVER

Twp. 19

Range 16

Scale 2 Inches to the Mile

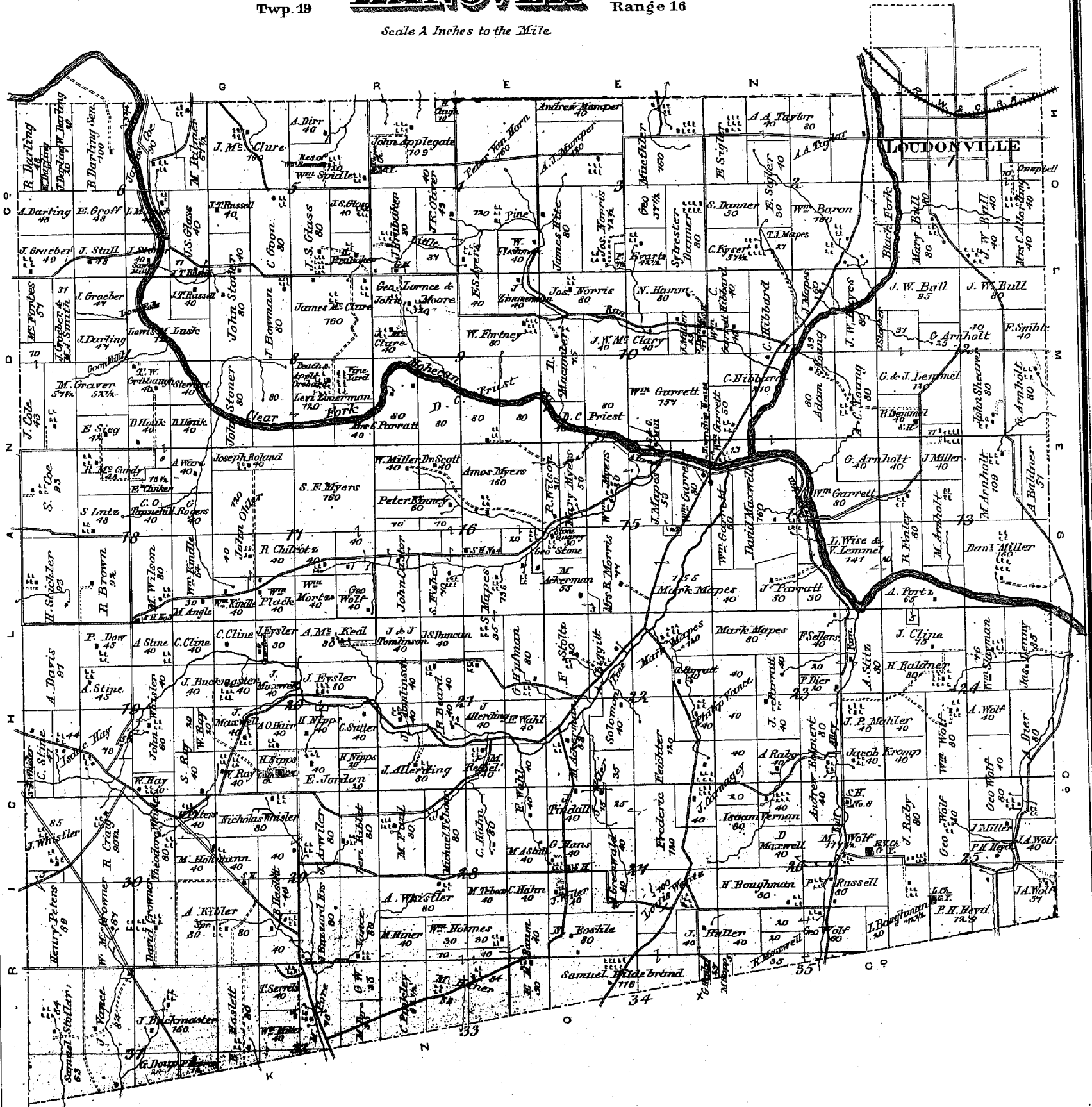

Scale 2½ Inches to the Mile

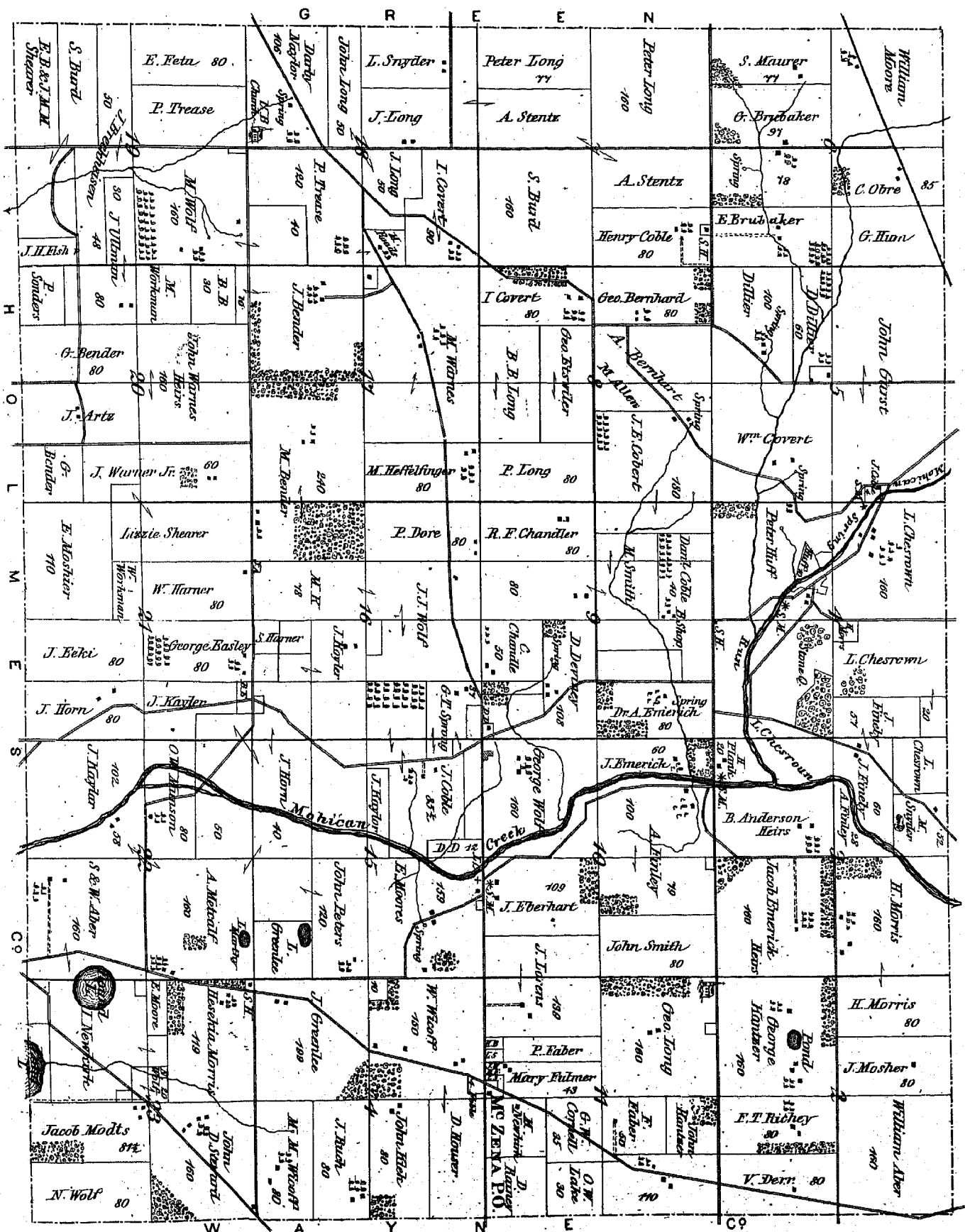

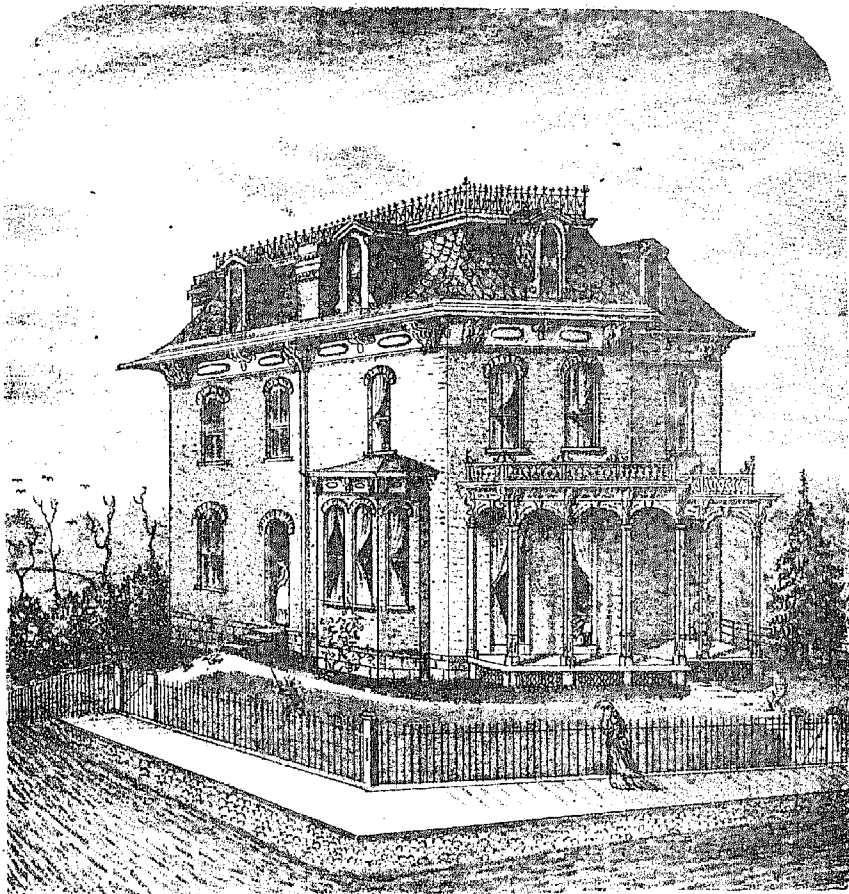

RESIDENCE OF P. J. BLACK, LOUDONVILLE, OHIO.

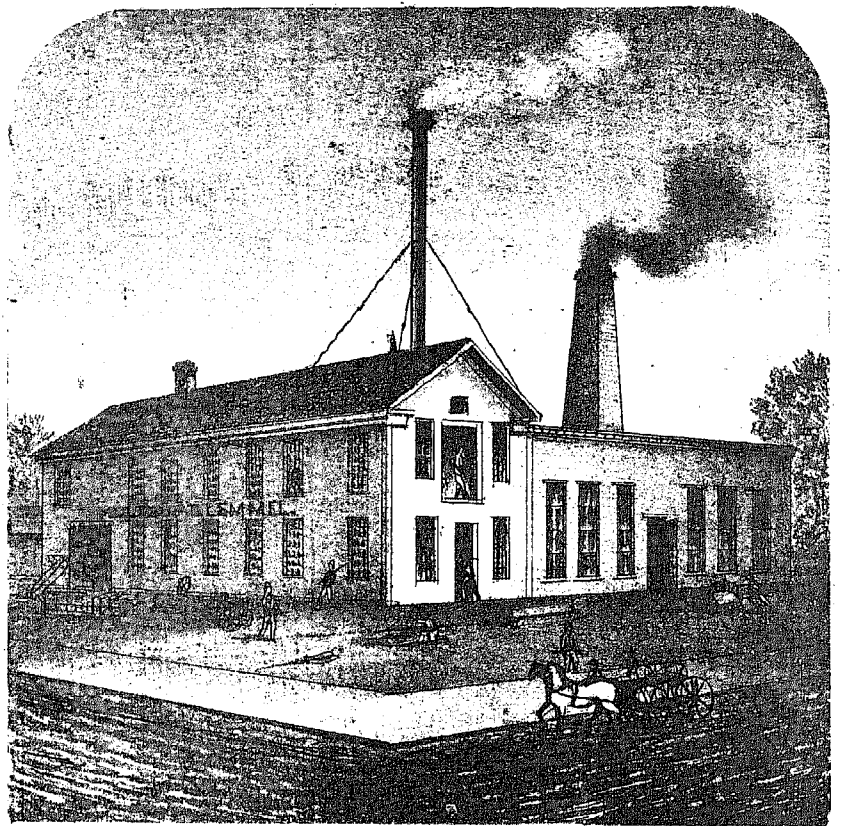

LOUDONVILLE MACHINE SHOP AND FOUNDRY.
Proprietors: MOLTRUP & LEMMEL. Manufacture Moltrup Decks and Building Fronts, and General Repair Shop; Loudonville, Ohio.

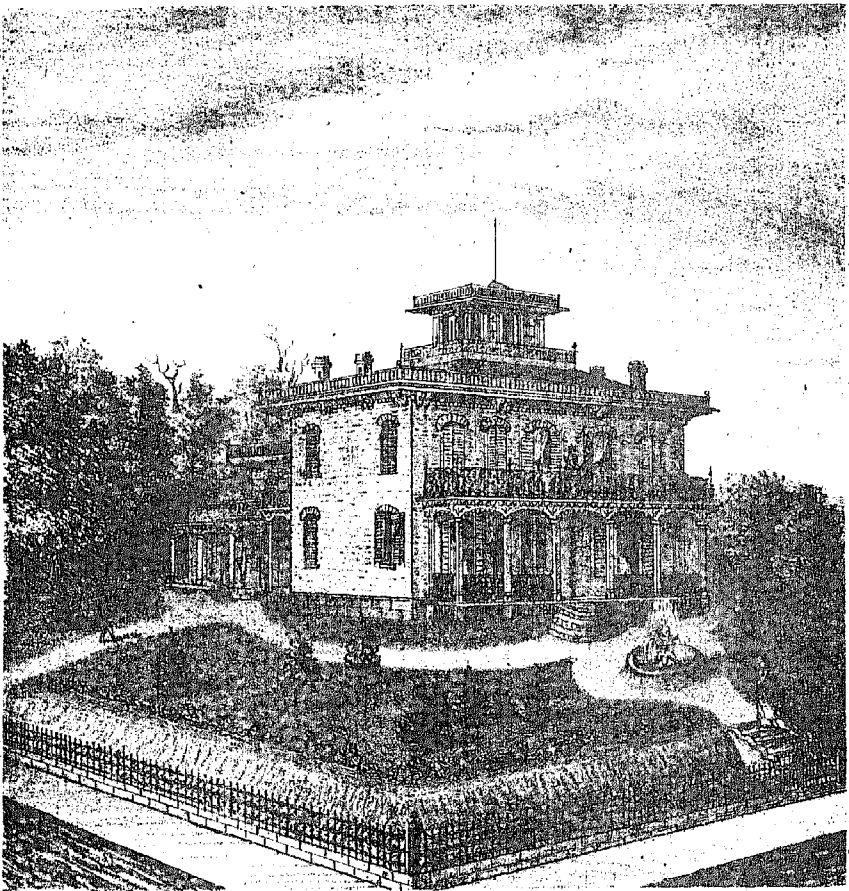

RESIDENCE OF A. A. TAYLOR, LOUDONVILLE, OHIO.

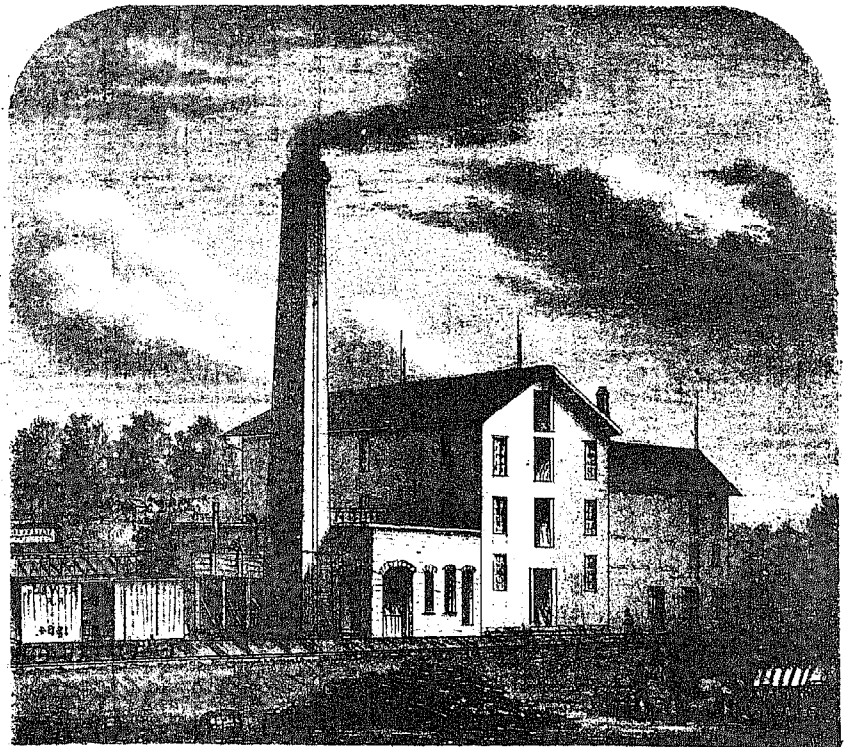

A. A. TAYLOR'S FLOURING MILLS, LOUDONVILLE.
Loudonville Manufactures 75,000 bbls. of Flour annually; Wayne City Mills, at Orrville, 25,000 do.;
Massillon Mills, at Massillon, 45,000 do.; Manhattan Mills, at Toledo, 45,000 do.
Total, 190,000 Barrels of Flour annually.

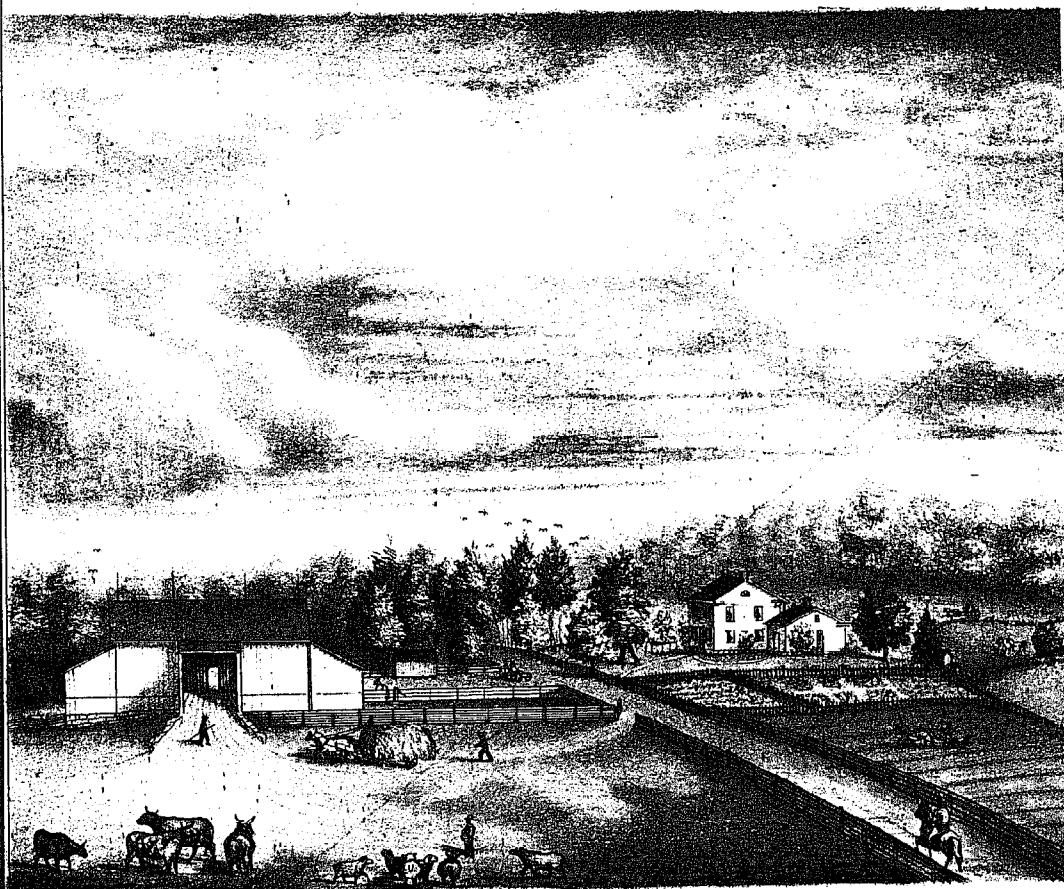

RESIDENCE OF HON. J. E. CHASE,
JACKSON TOWNSHIP, ASHLAND, OHIO.

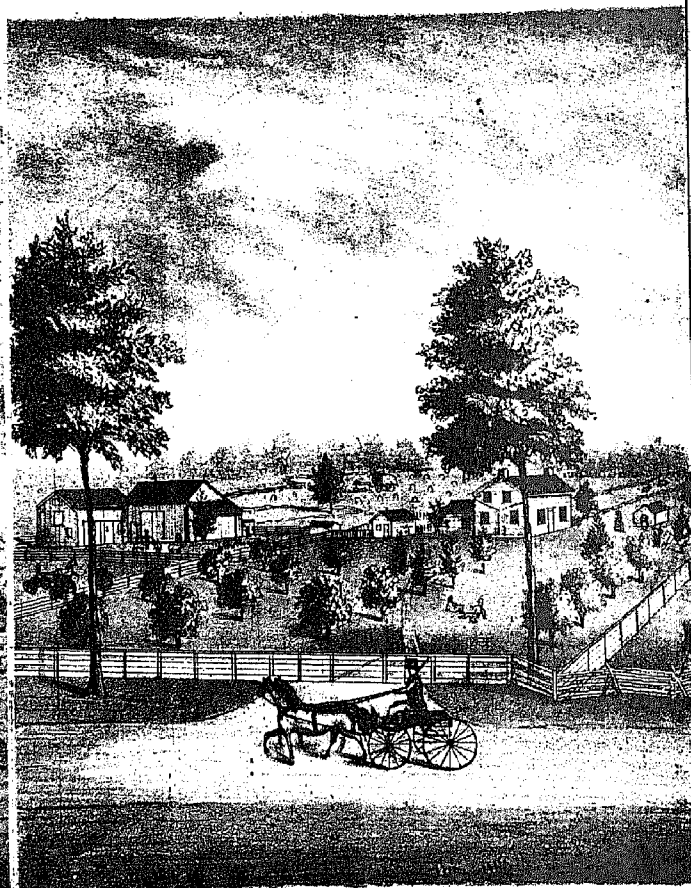

RESIDENCE OF M. DE MOSS,
SULLIVAN TOWNSHIP, ASHLAND, CO. OHIO

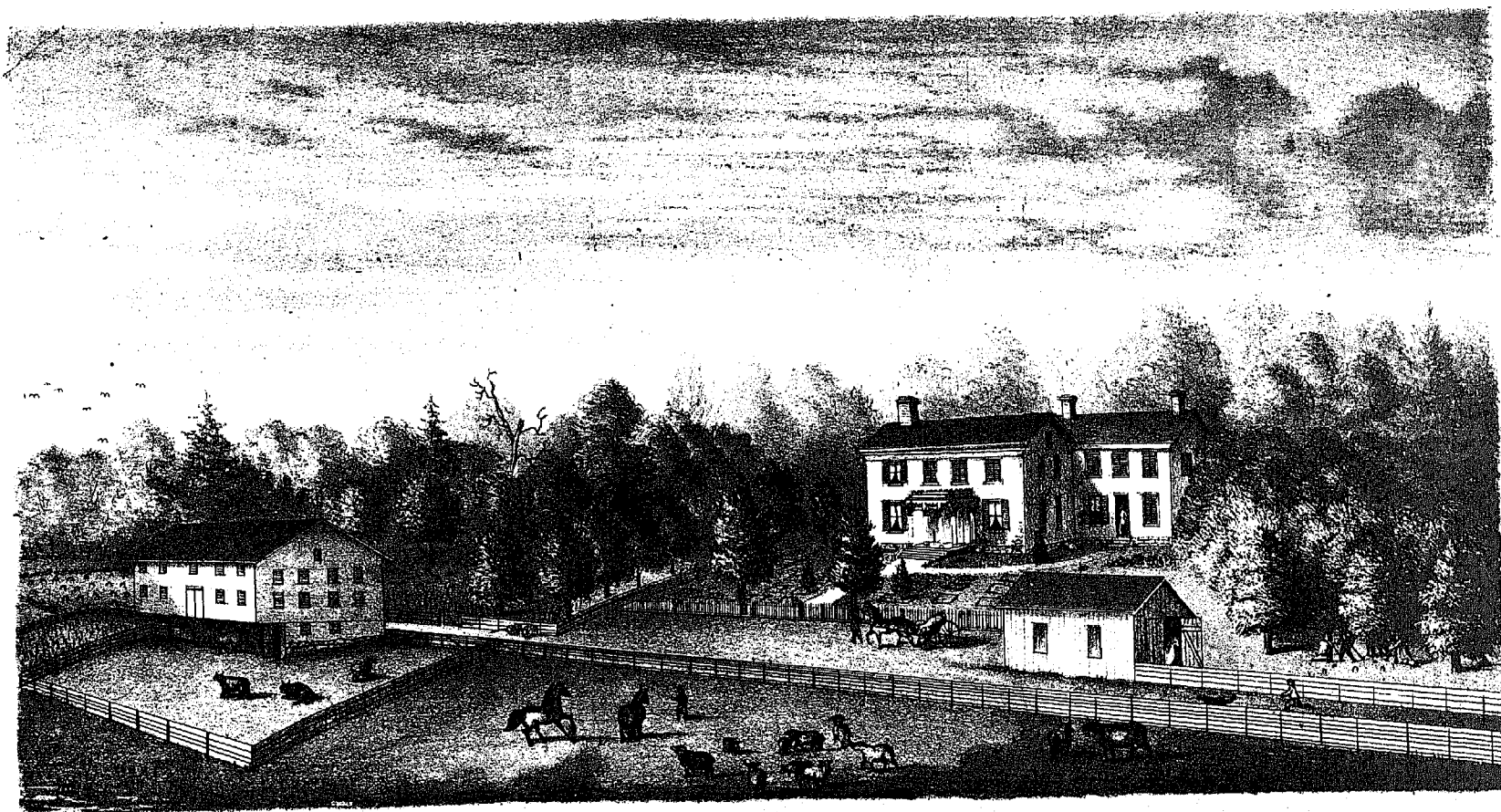

RESIDENCE OF W. H. SPRINKLE, JACKSON TOWNSHIP, ASHLAND COUNTY, O.

Rge.15

MOHICAN

Twp. 21.

Scale 2 inches to the Mile.

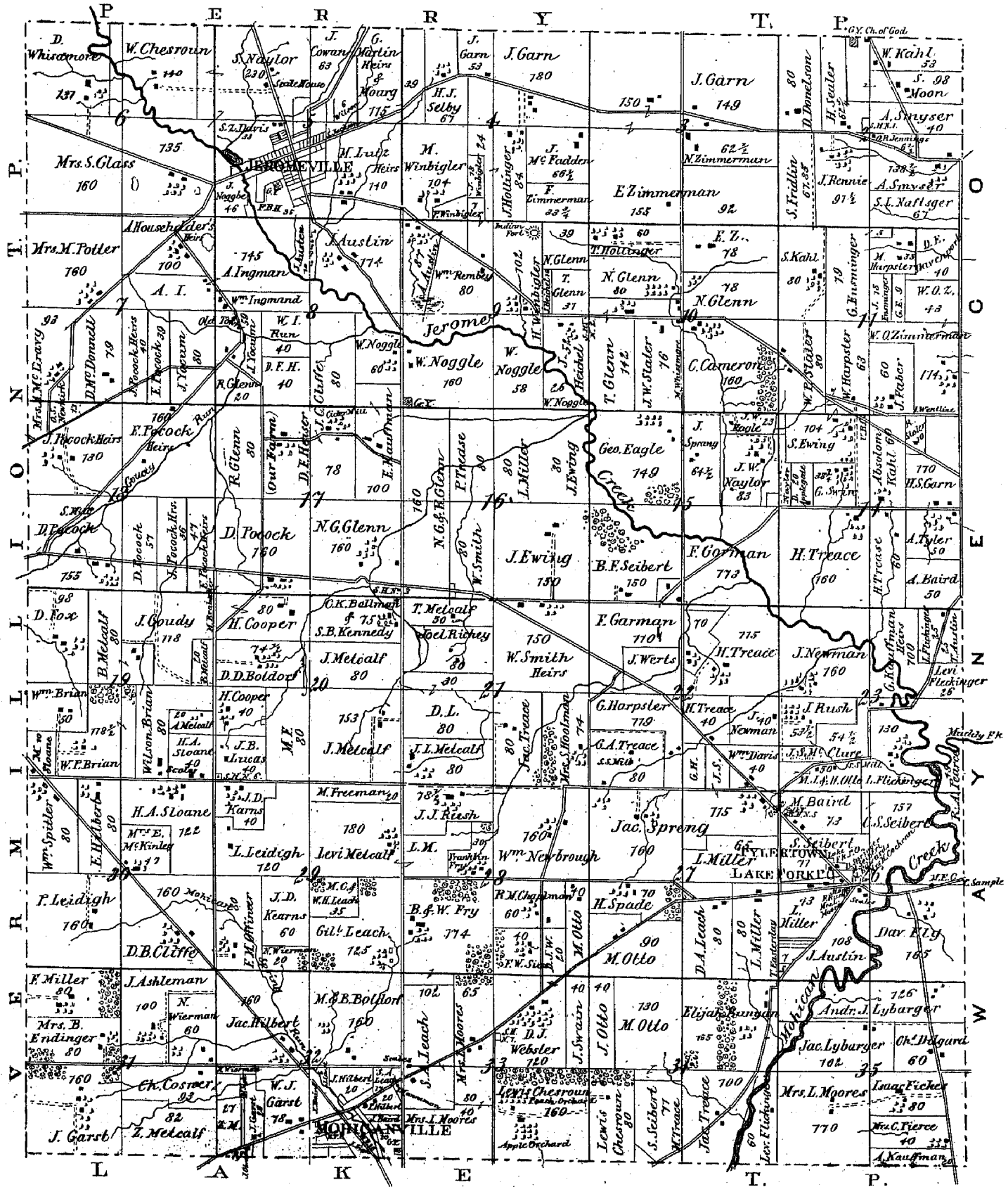

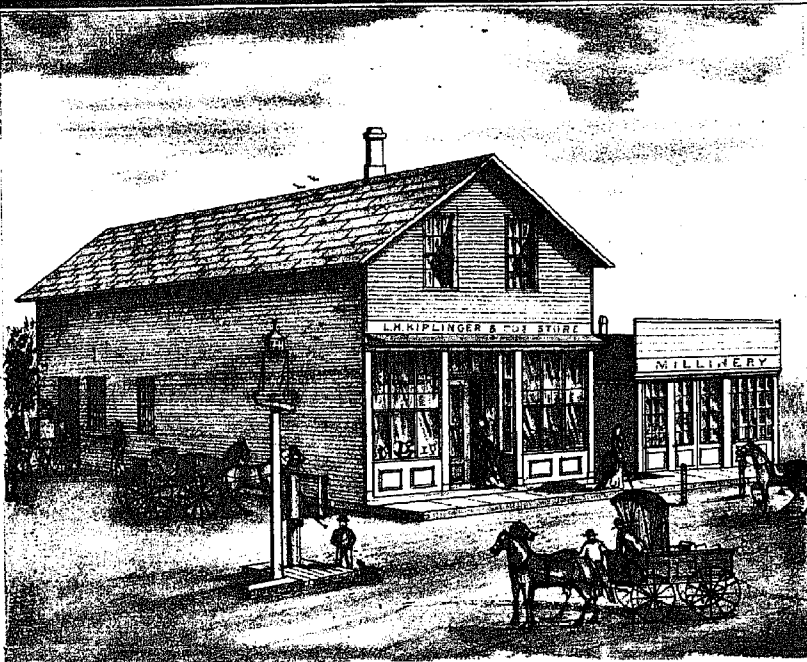

Store of L. H. KIPLINGER, Lafayette, Red Hawk P.O., Perry Township, Ashland Co., Ohio.

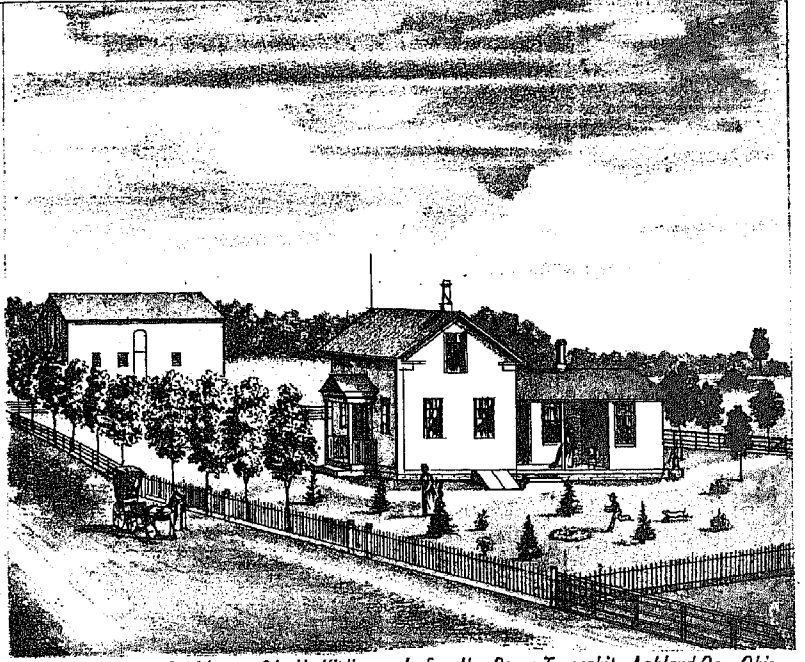

Red Hawk Farm—Residence of L. H. Kiplinger, Lafayette, Perry Township, Ashland Co., Ohio.

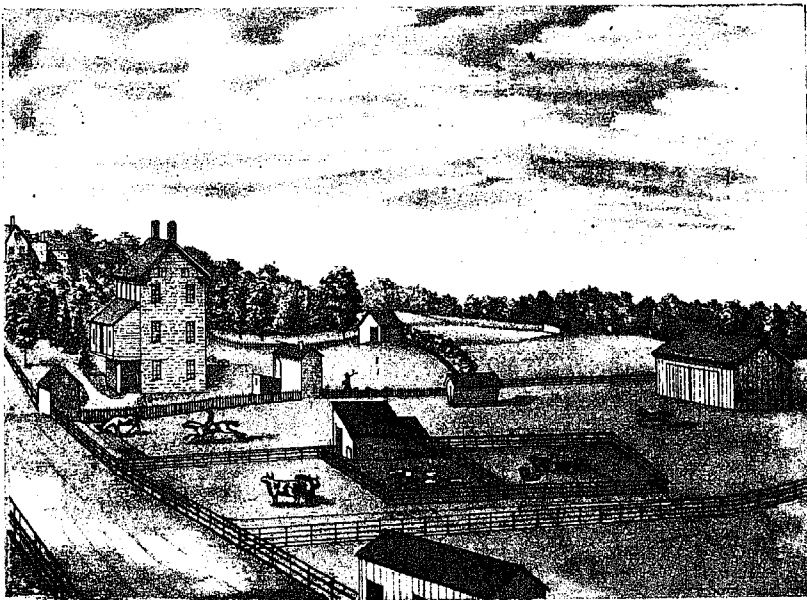

The Old Camp Homestead—Stock Farm—Wayne County, Ohio—Owned by John Camp.

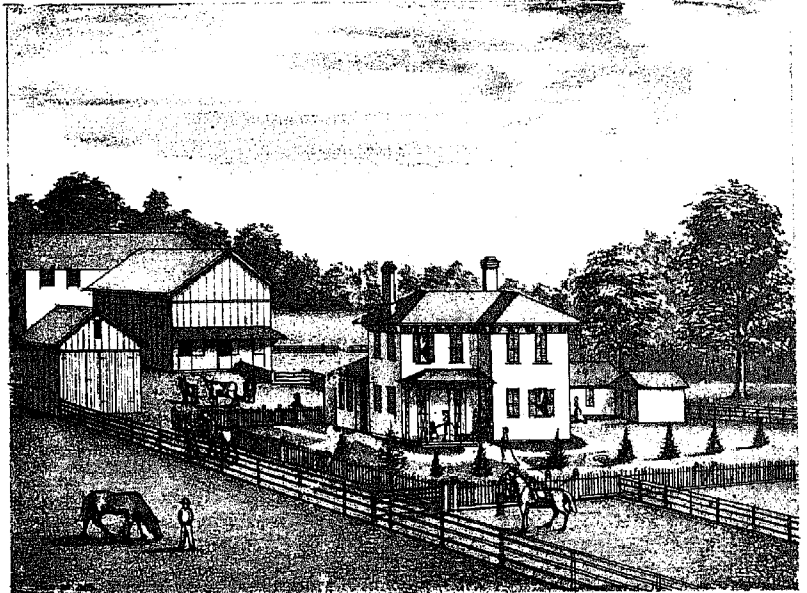

Grdine Farm—Residence of JOHN CAMP, Perry Township, Ashland County, Ohio.



Residence of W. LUTZ and Mrs. LUTZ, Mohican Township, Ashland County, Ohio.

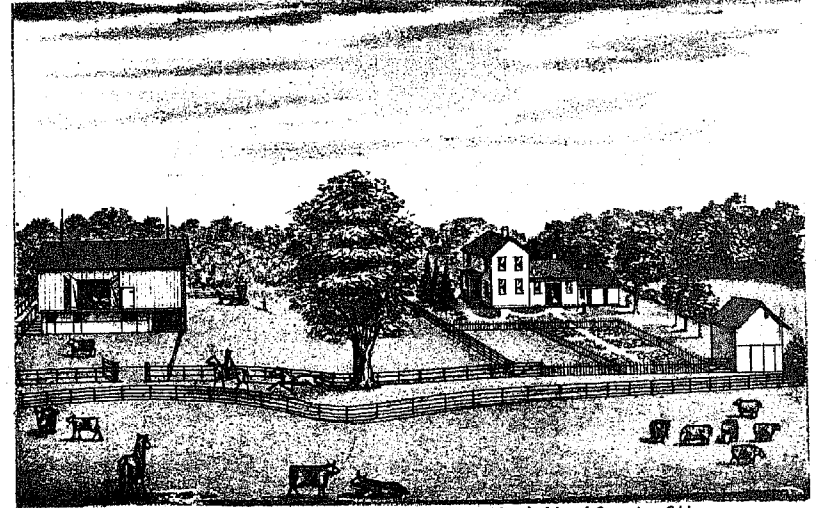

Residence of J. P. SMALLEY, Perry Township, Ashland County, Ohio.

MOHICANVILLE

Scale 30 feet to the inch
Mohican Twp

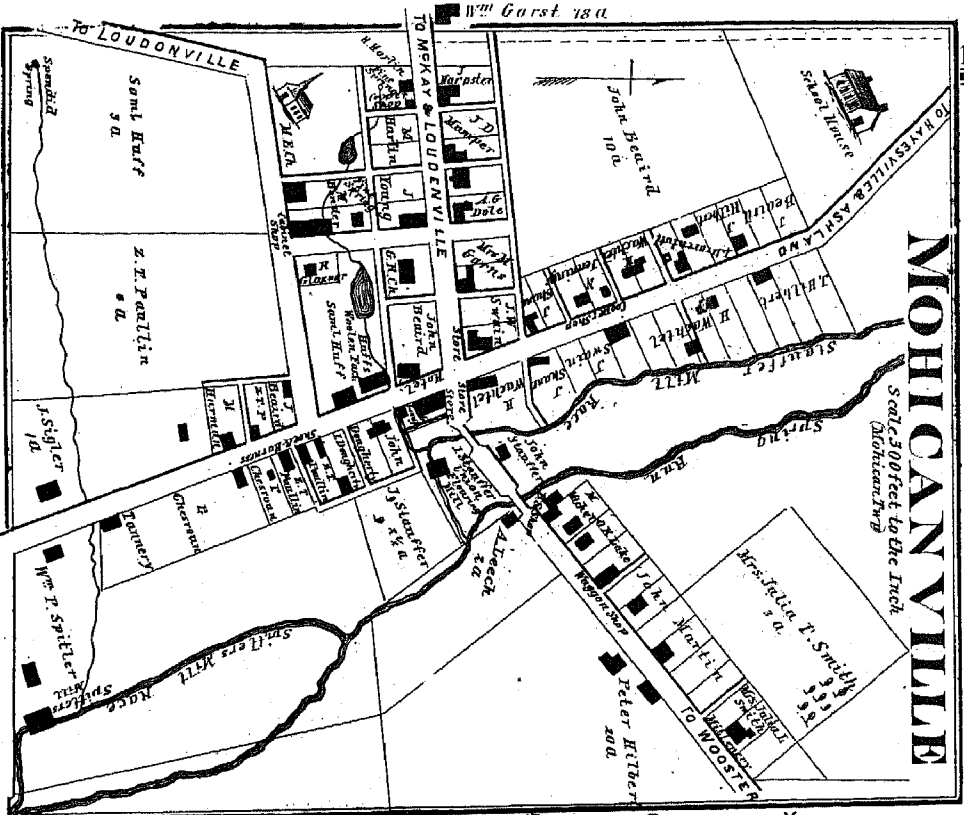

MOHICANVILLE BUSINESS DIRECTORY.

John Standley, Proprietor of Union Grist Mill. Custom work of all kinds done promptly to order. Flour and Feed for sale.

Samuel Hunt, Manufacturer of Woolen Goods. Custom Carding and Spinning done to order.

Merchants.

H. W. Schell, Dealer in Foreign and Domestic Dry Goods and Groceries, Hats, Caps, Boots, Shoes, and Greenhouses, Patent Medicines, &c. &c.

George Long, Dealer in Groceries and Provisions.

Minister.

Orange T. Lake, Pastor of Reformed Church.

Blacksmiths, Carriage and Wagon Manufacturers.

Peter Hilbert, John Hilbert, Carriage and Wagon Shop. Repairs done promptly to order; also blacksmithing of all kinds.

John Martin, Manufacturer of Carriages and Wagons. Repairs of all kinds done to order.

A. J. Paulin, Bugle Trimmer.

Arthur A. Leach, Carriage and Sign Painter.

Furniture and Cabinet Manufacturers.

Mathias Bender, Undertaker and Manufacturer of Furniture. Coffins and Furniture constantly on hand. Call and see before purchasing elsewhere.

Ricardo Allenbaugh, Cabinetmaker.

Chris Greenlee, Cabinetmaker.

William F. Spiller, Manufacturer of and Dealer in Furniture of every description. Call and see my stock.

Miscellaneous.

B. F. Paulin, Saddlery and Harness Maker; Collars and Horse Goods.

William J. Gant, Farmer and Grain Raiser.

Jared Sigler, Farmer. Settled, 1838.

PERRY

Range 15

Scale 2 inches to the inch

Twp 22

Section 36

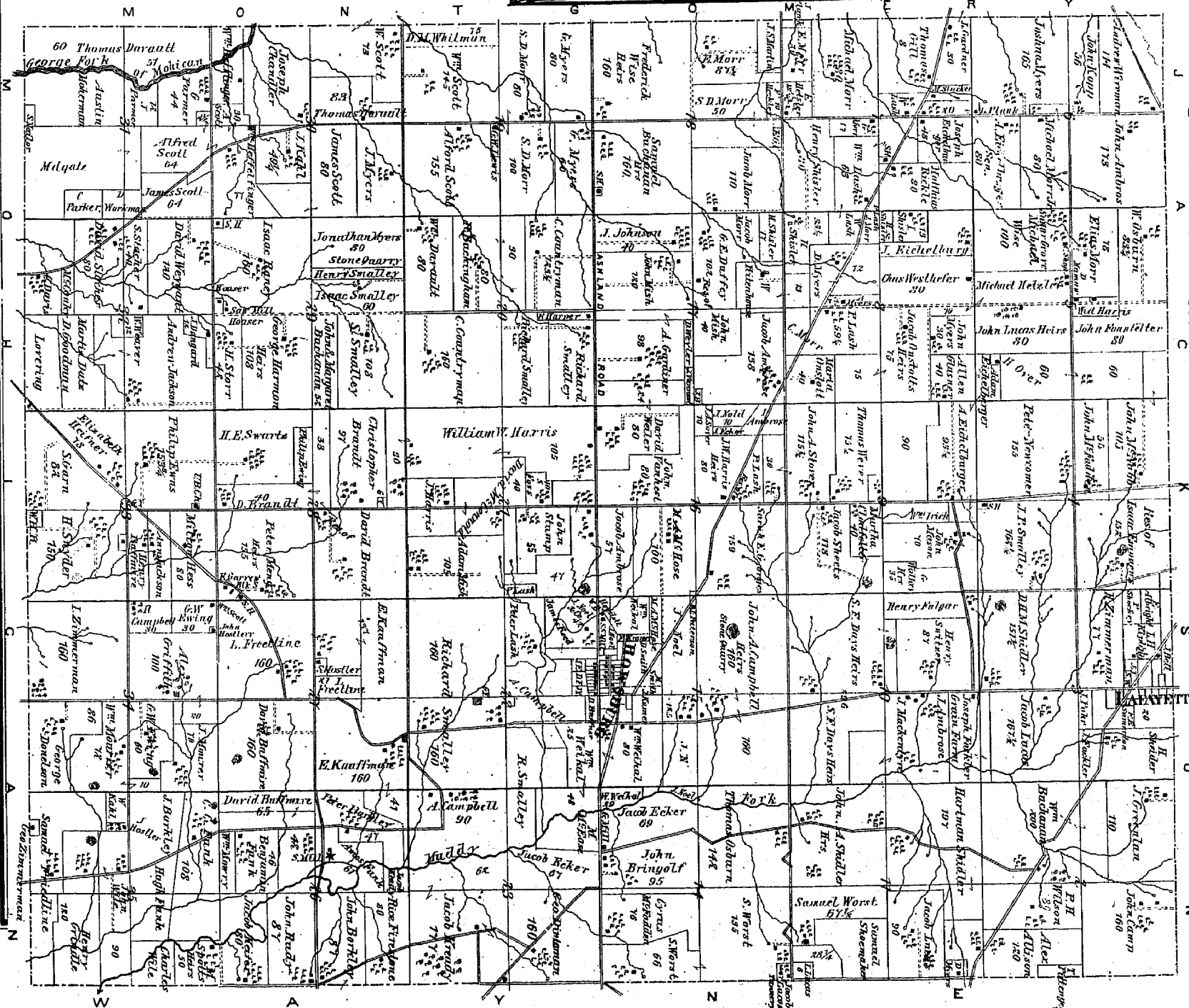

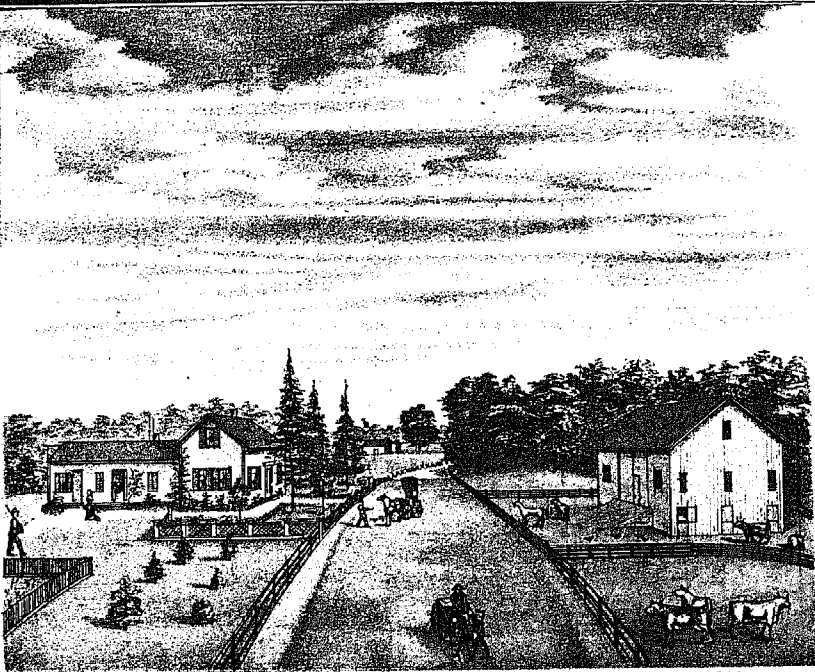

Residence of J. AUSTIN, Jeromeville, Mohican Township, Ashland County, Ohio.

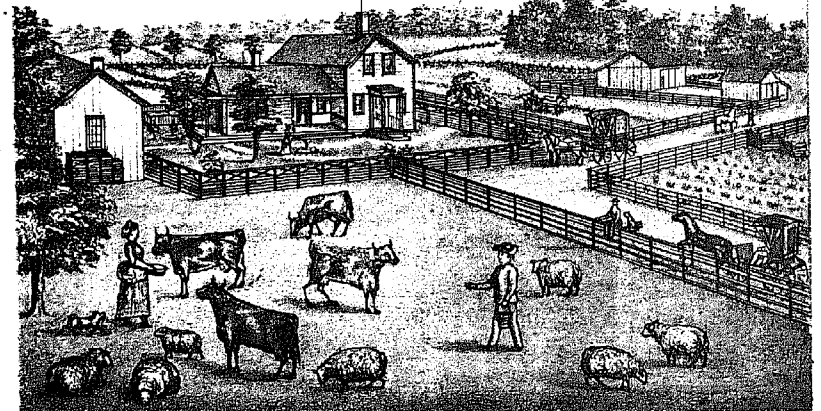
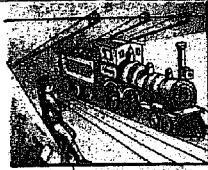

Pleasant Home—Residence of JOHN BINEHOM, Orange Township, Ashland County, Ohio.
The Farm consists of Eighty Acres, and is well adapted for Stock and Grain Raising, and is for sale.

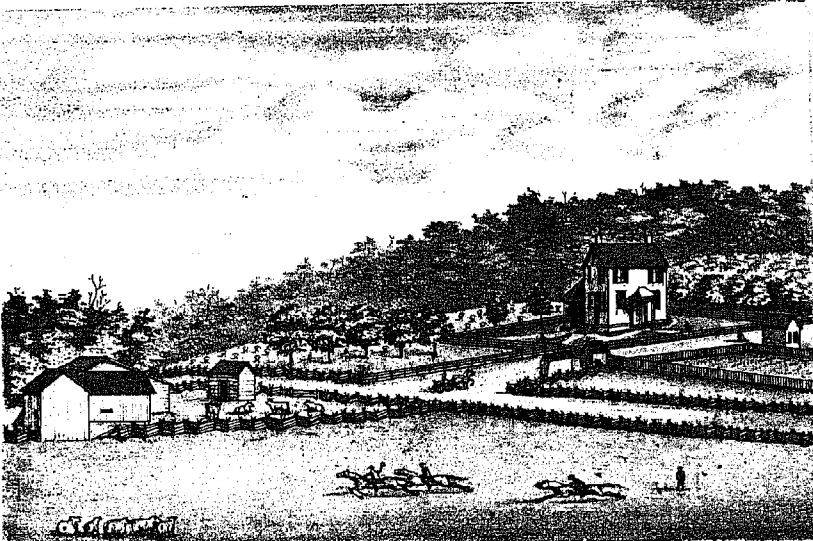

Residence of D. B. CLIFFE, the old Homestead of James Offneir, Mohican Township, ASHLAND COUNTY, OHIO.

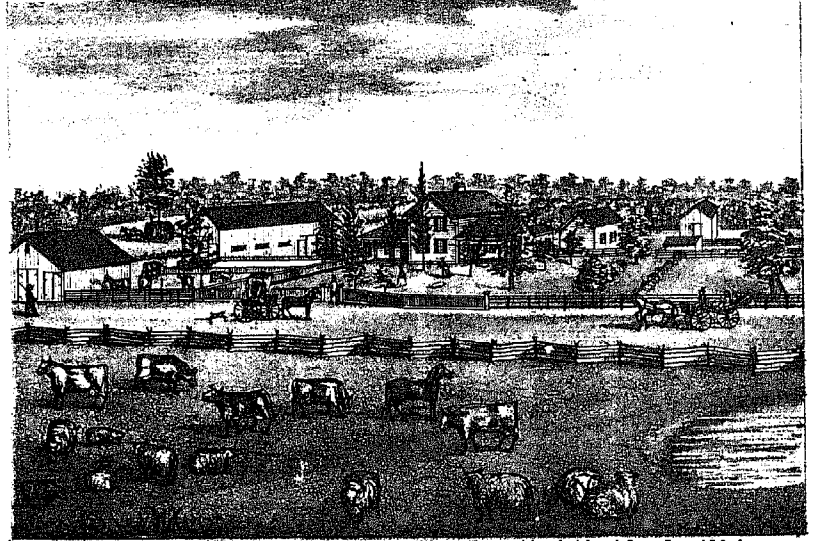

Dairy Farm—Residence of J. B. JOHNSON, Sullivan Township, Ashland Co., O.—160 Acres.

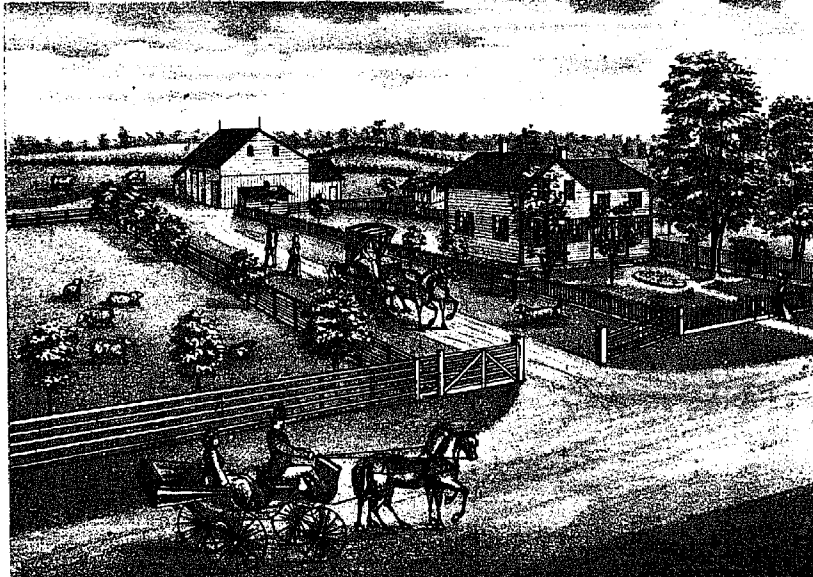

Summit View—Residence of JOHN GIBSON, Clear Creek Township, Ashland County, Ohio.

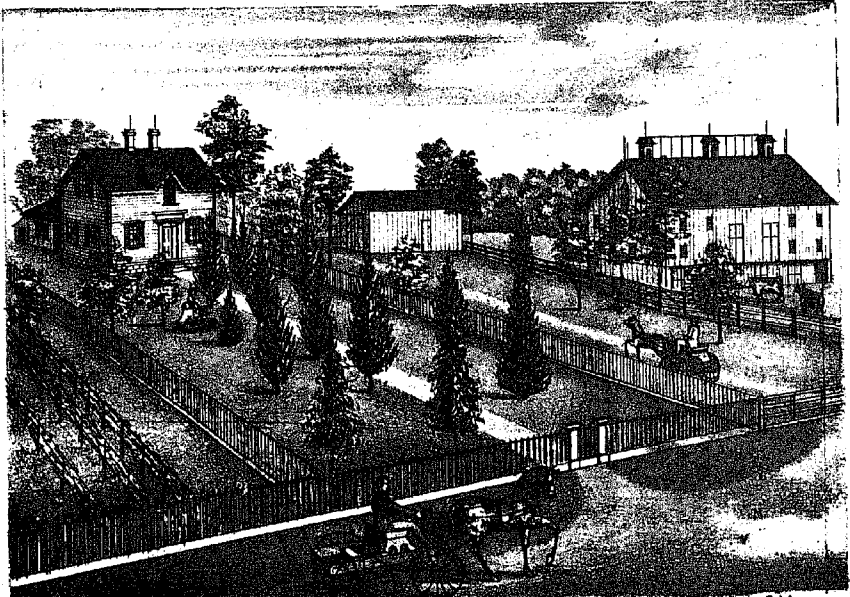

Farms of J. & R. Freer, on the Savannah Road, 5 miles N. W. of Ashland, Ashland Co., Ohio.
Two Farms of 160 and 112 acres. Valuable Land for Grain and Stock.

Range 15

JACKSON

Scale 2 Inches to the Mile

Twp 23

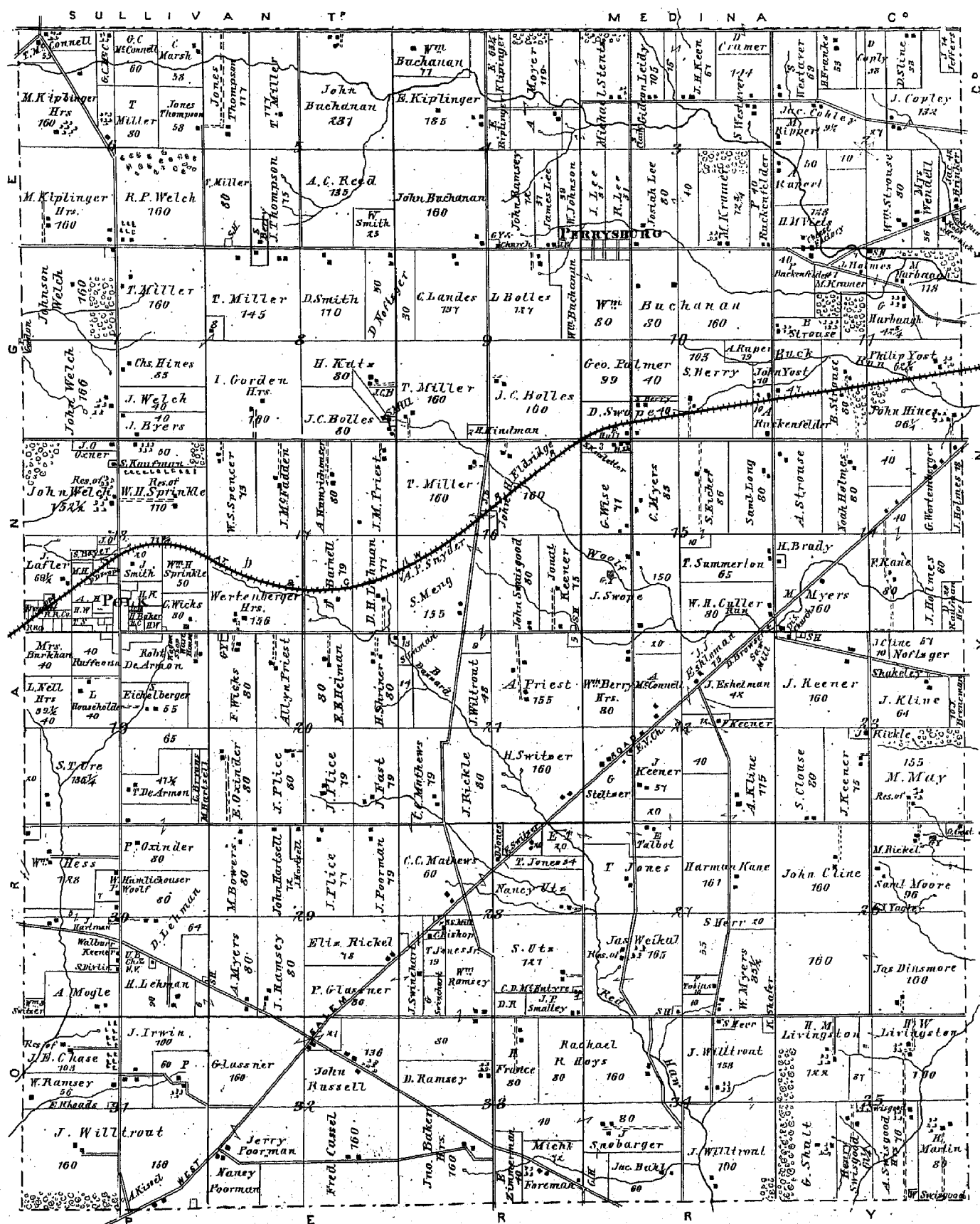

JACKSON TOWNSHIP BUSINESS DIRECTORY.

A. Moyer, Farmer, Grain and Stock Raiser, Sec. 4.
M. Kramer, " " " " " " 3.
M. Harbaugh, " " " " " " 11.

Phillip Yost,	22	24	26	28	30
John Hines,	21	23	25	27	29
B. Strouse,	21	23	25	27	29
Michael Stents,	21	23	25	27	29
M. Kiplinger,	21	23	25	27	29
R. P. Welch, Wool Grower and Farmer,					
John Welch, Farmer and Wool Grower,					

W. H. Sprinkle, Farmer, Grain and Stock Raiser, Sec. 18.
M. Way, " " " " " " 23.
James Welkal, Dealer and Breeder of Thorough-bred Stock.
Sec. 27.
H. M. Livingston, Farmer and Stock Raiser, Sec. 35.
G. Shult, " " " " " " 35.
Hon. J. E. Chase, " " " " " " 31.

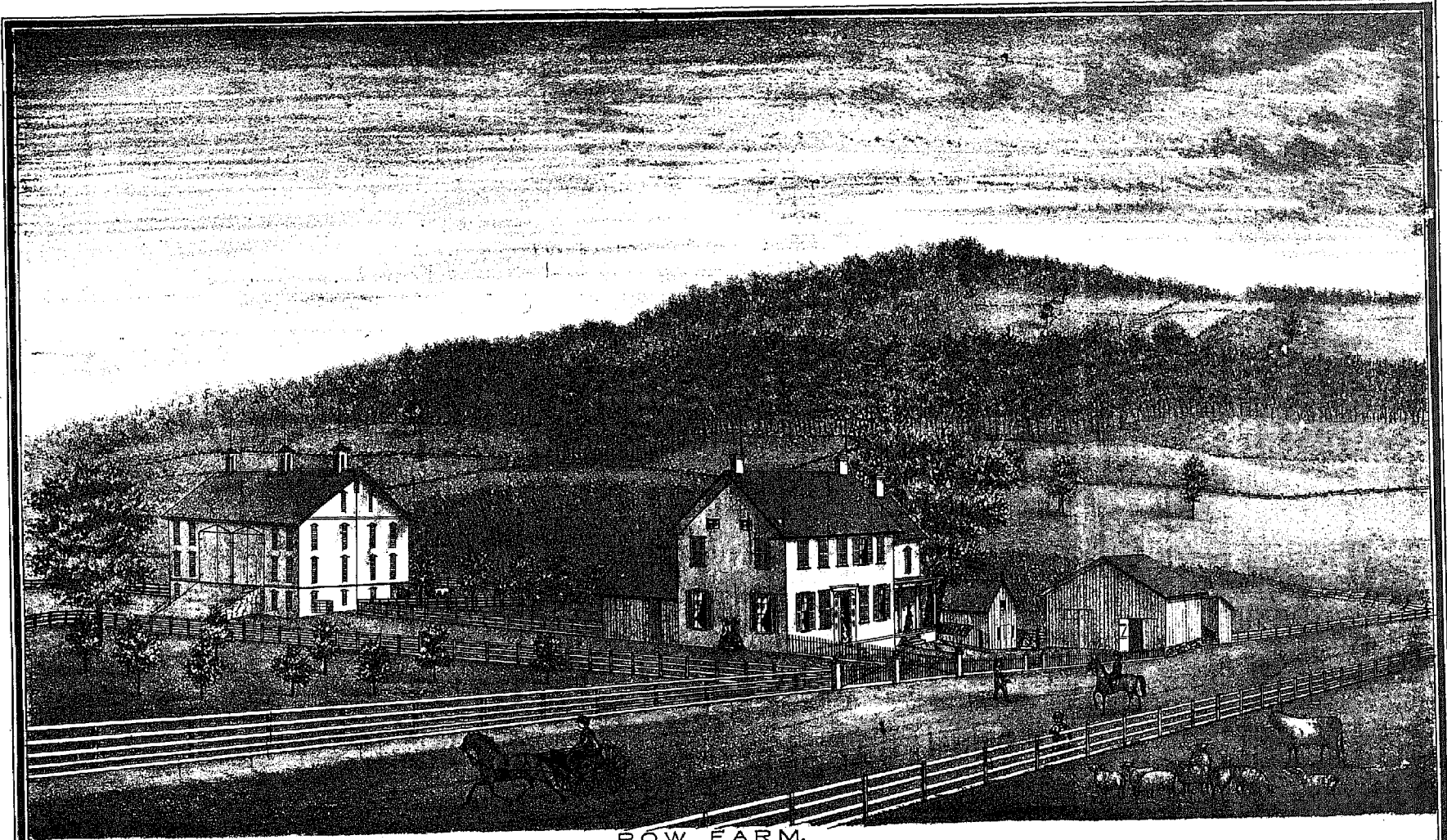

ROW FARM,
RESIDENCE OF WILLIAM WEIKAL, ROWSBURG, ASHLAND COUNTY, OHIO.

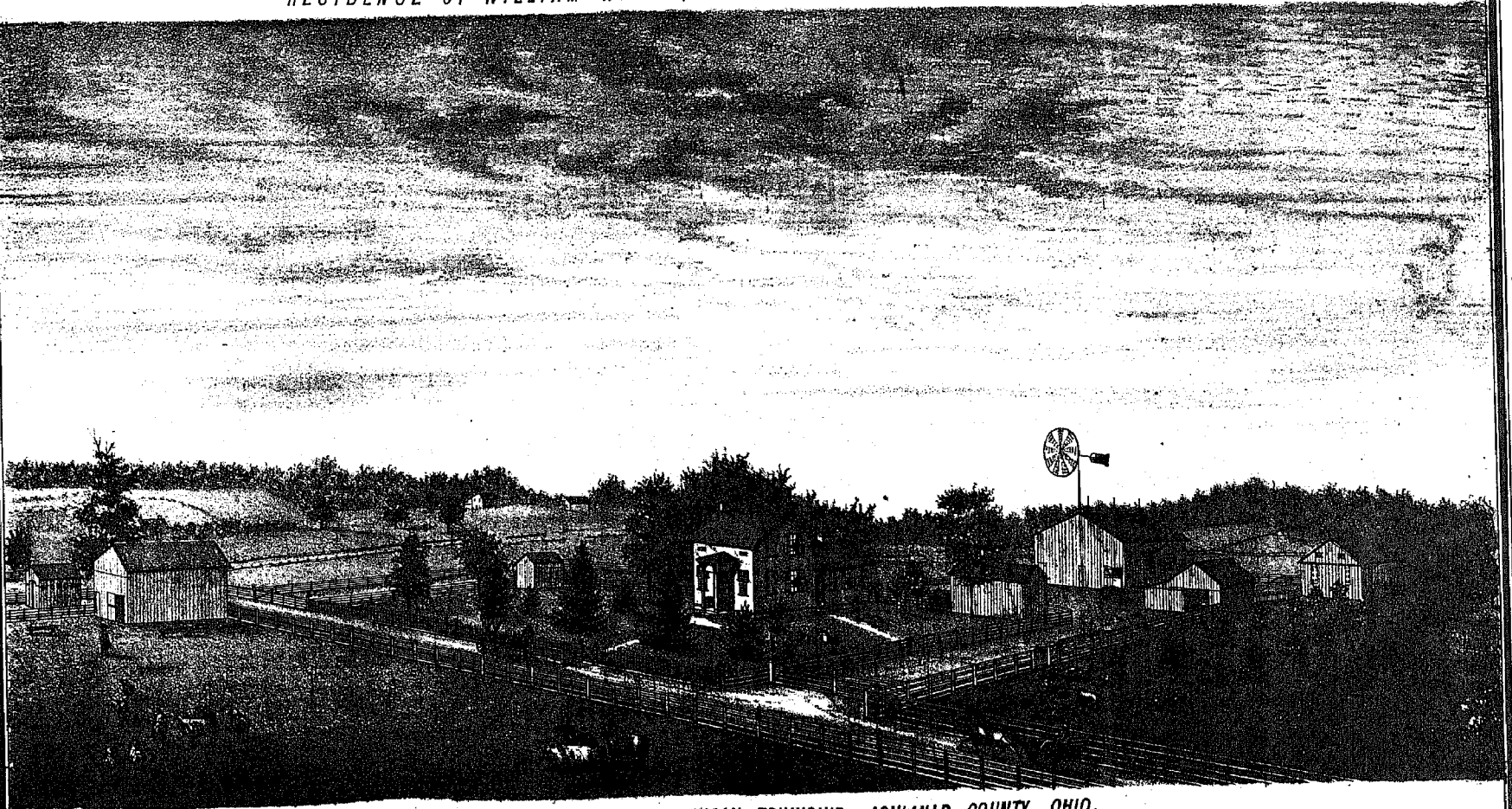

CEDAR NOOK, RESIDENCE OF H. O. SLOANE, MORICAN TOWNSHIP, ASHLAND COUNTY, OHIO.

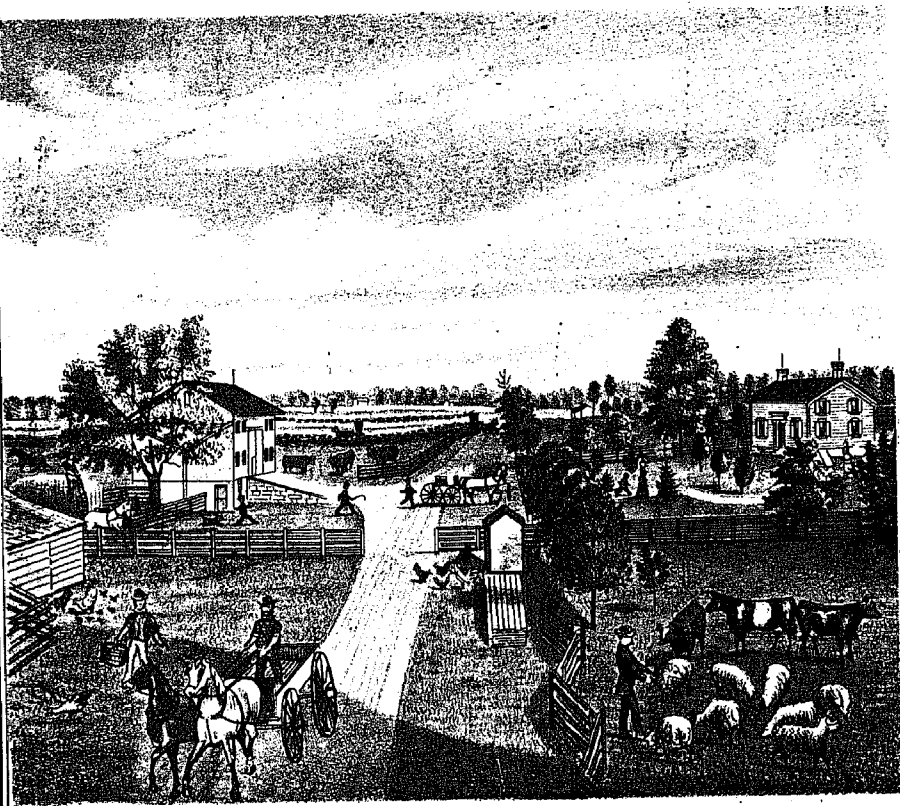

WALNUT VALLEY FARM, RESIDENCE OF GEORGE SHRIVER, JUSTICE OF PEACE,
CLAVERECK TOWNSHIP, ASHLAND CO.—160 ACRES.

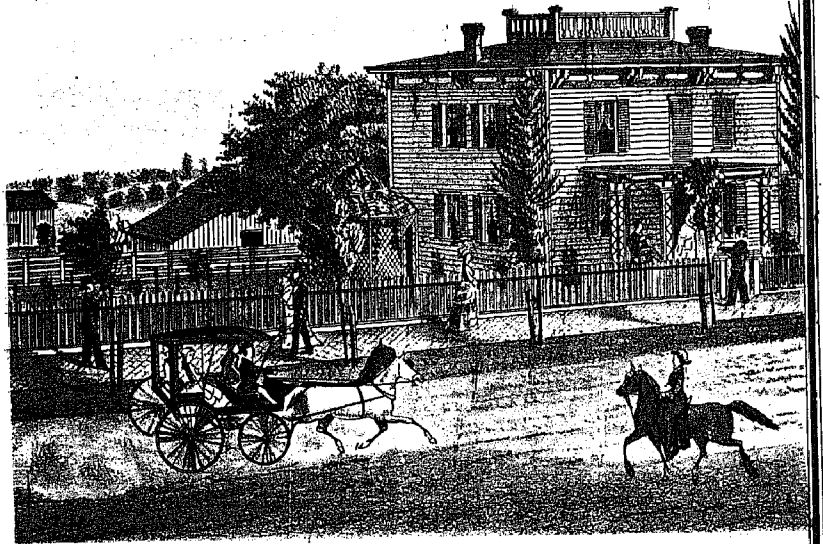

RESIDENCE OF C. O. TANNEHILL,
PERRYSVILLE, ASHLAND COUNTY, OHIO.

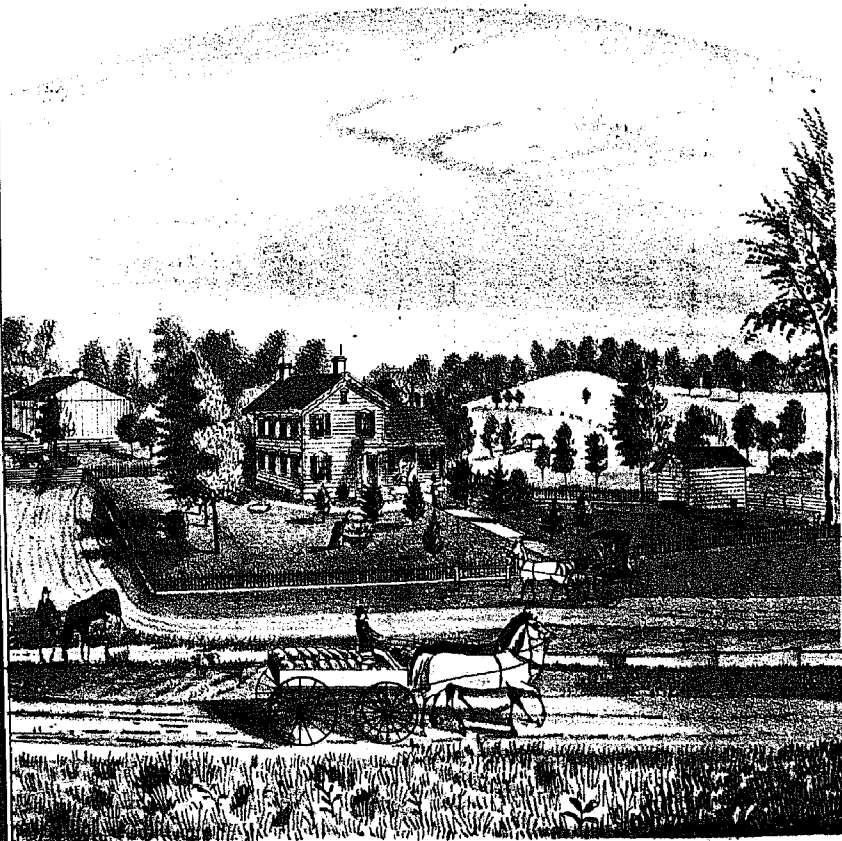

CULLER'S VALE, ON SEYMORE RUN,
RESIDENCE OF JOHN P. CULLER, MIFFLIN TOWNSHIP,
Farm consisting of 280 Acres, Ashland County, Ohio.

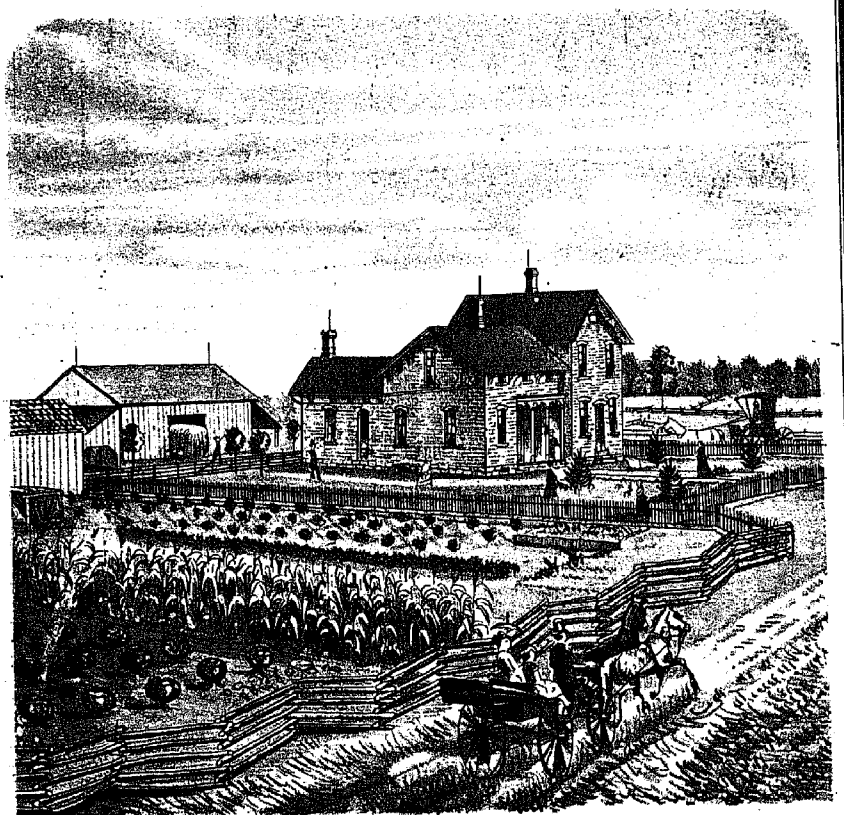

FOUNTAIN FARM,
RESIDENCE OF JOHN FERRELL, CLEAR CREEK TOWNSHIP, ASHLAND CO., OHIO.
Farm of 187 Acres.

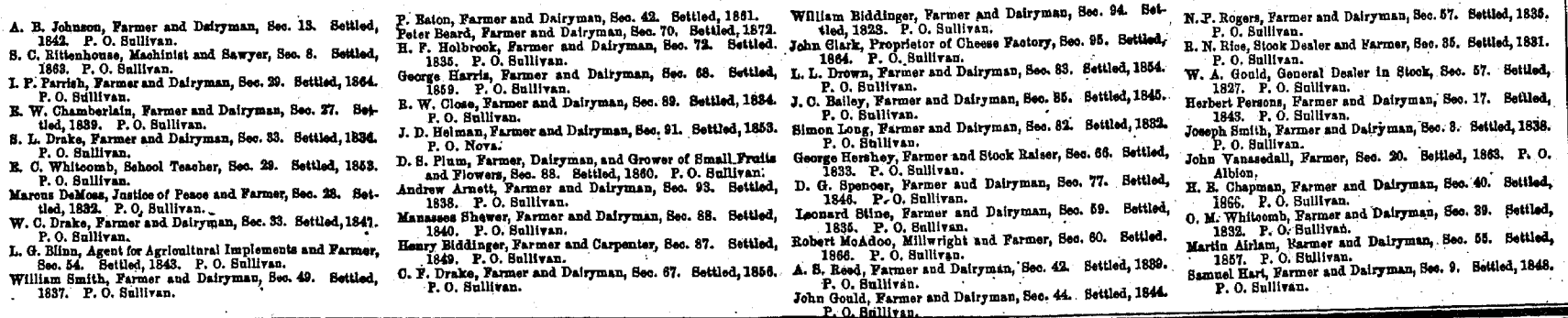

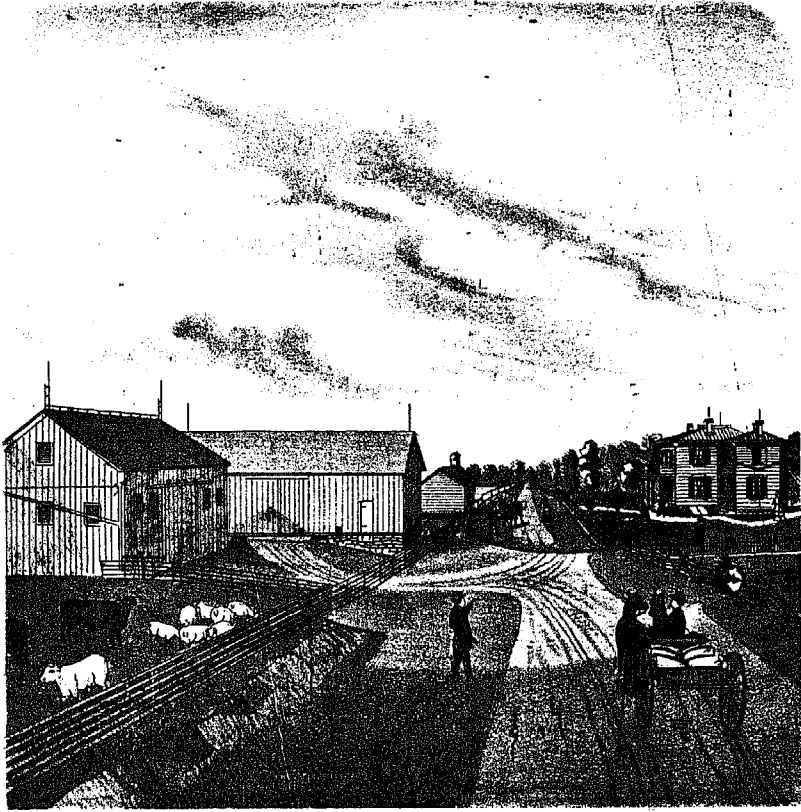

HIGHLAND VIEW,
RESIDENCE OF JOHN KANTZER, LAKE TOWNSHIP, ASHLAND COUNTY, OHIO.
Stock and Grain Farm, 180 Acres.



GERMAN RIDGE,
RESIDENCE OF GEORGE KANTZER, LAKE TOWNSHIP, ASHLAND COUNTY, OHIO.
Farm 180 Acres, Barn 37x64 feet.

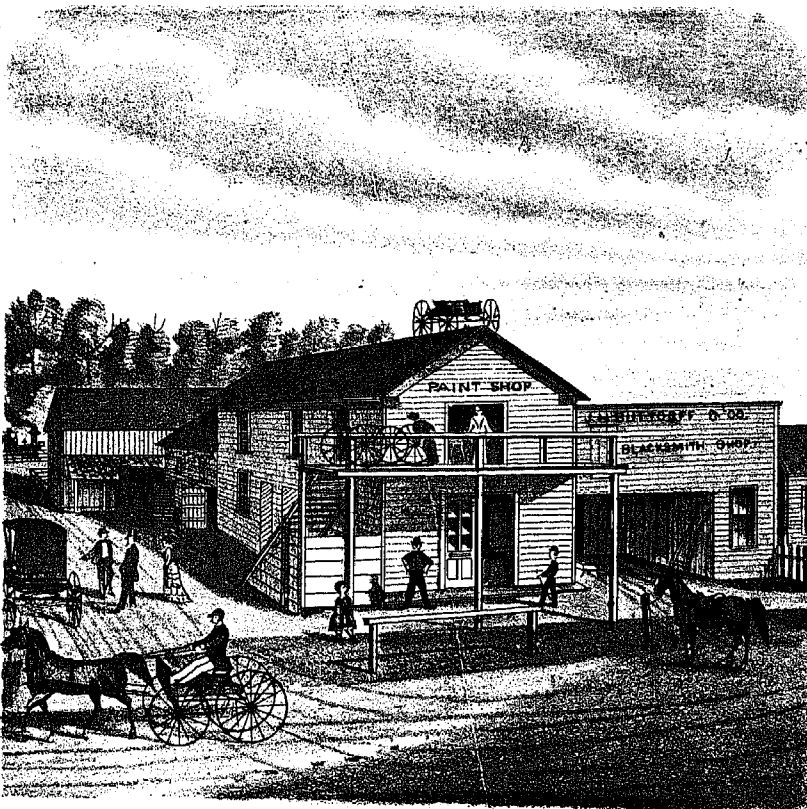

CARRIAGE WORKS
OF J. H. BUTTORFF & CO., PERRYVILLE, ASHLAND CO., OHIO.

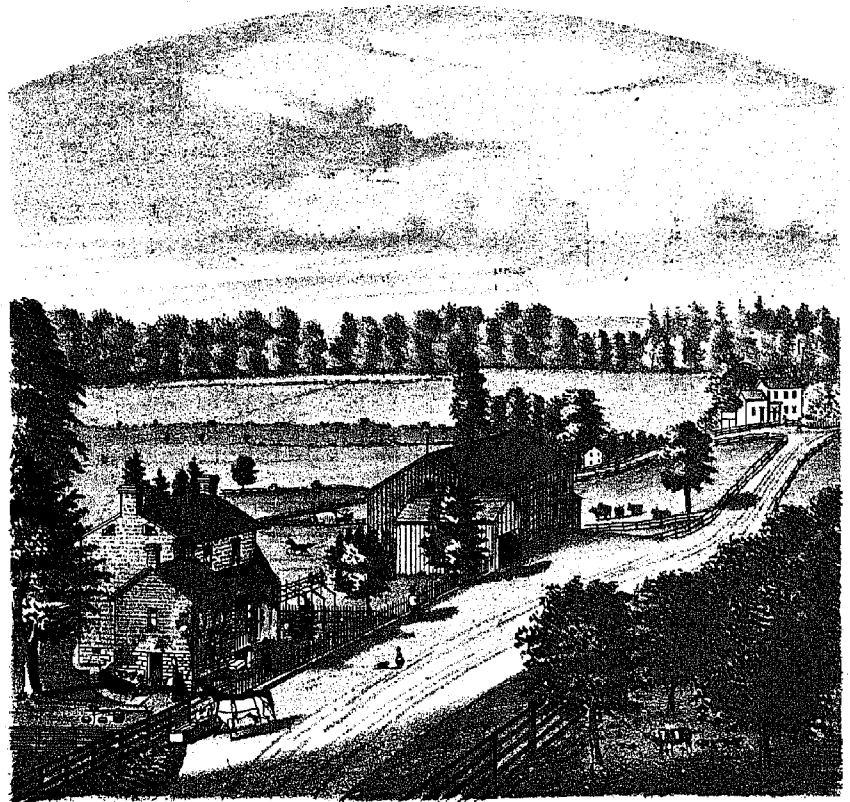

RESIDENCE OF W. H. HUFF,
ONE MILE SOUTH OF MOHICANVILLE, LAKE TOWNSHIP, ASHLAND COUNTY, OHIO.

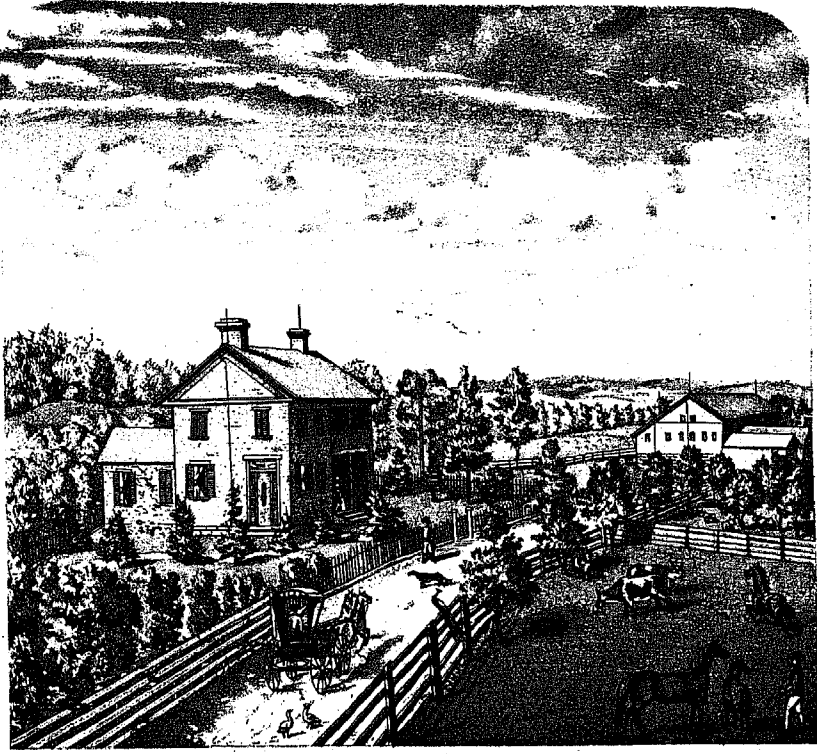

RESIDENCE OF LEWIS CHESROWN,
One Mile from Mohicanville, Mohican Township, Ashland County, Ohio. Farm of 850 Acres.

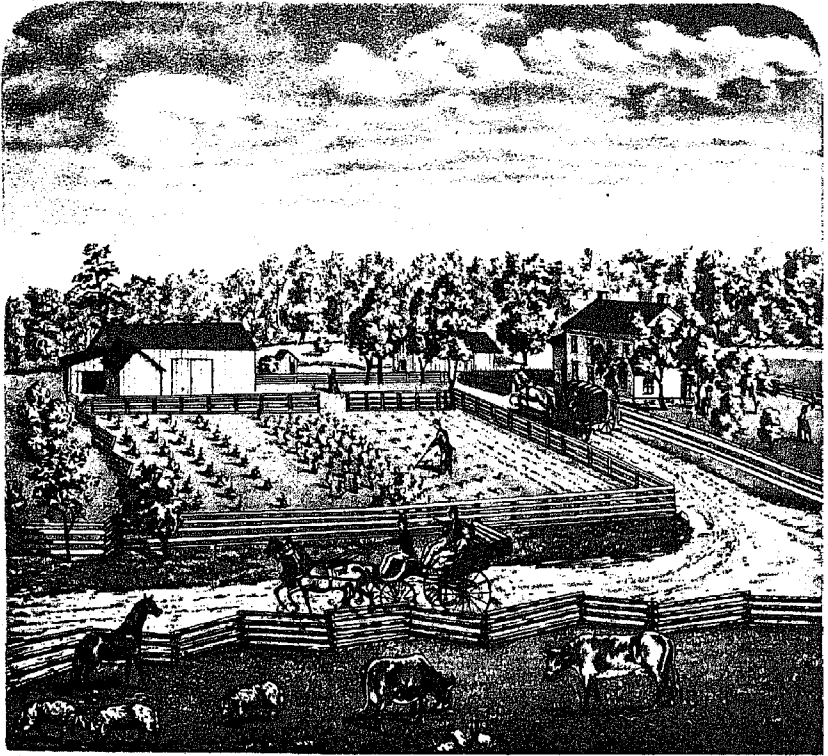

ROLLING VIEW FARM, Residence of JAMES HURST, Wool Grower and Stock Raiser.
149 Acres, one mile N. E. of Savannah P. O., Clear Creek Township, Ashland County, Ohio.

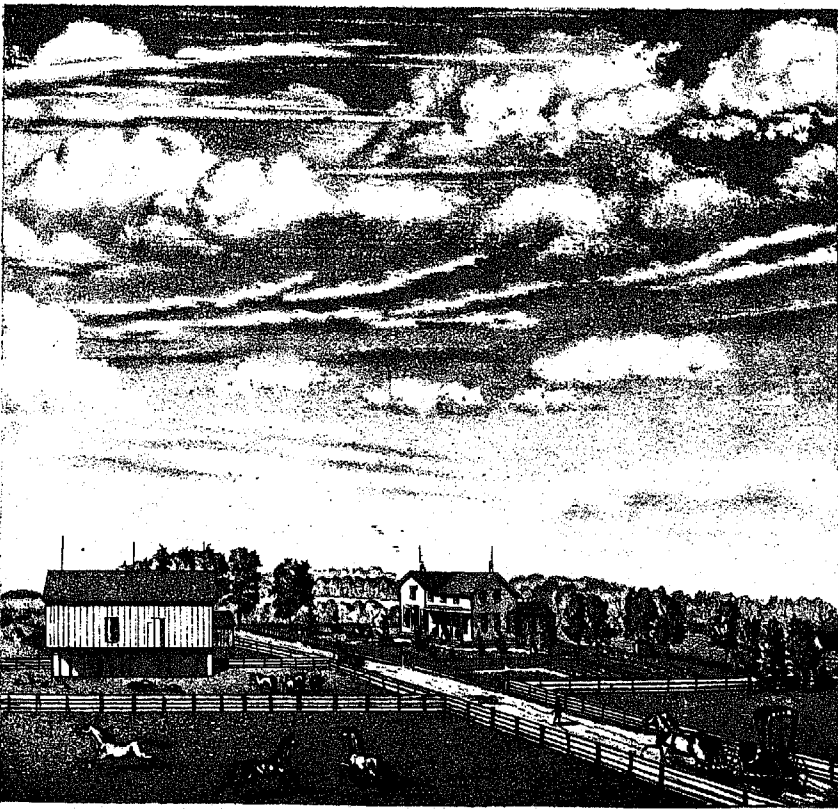

RESIDENCE OF DR. THOMAS MOORES,
One Mile east of Mohicanville, Mohican Township, Ashland County, Ohio.

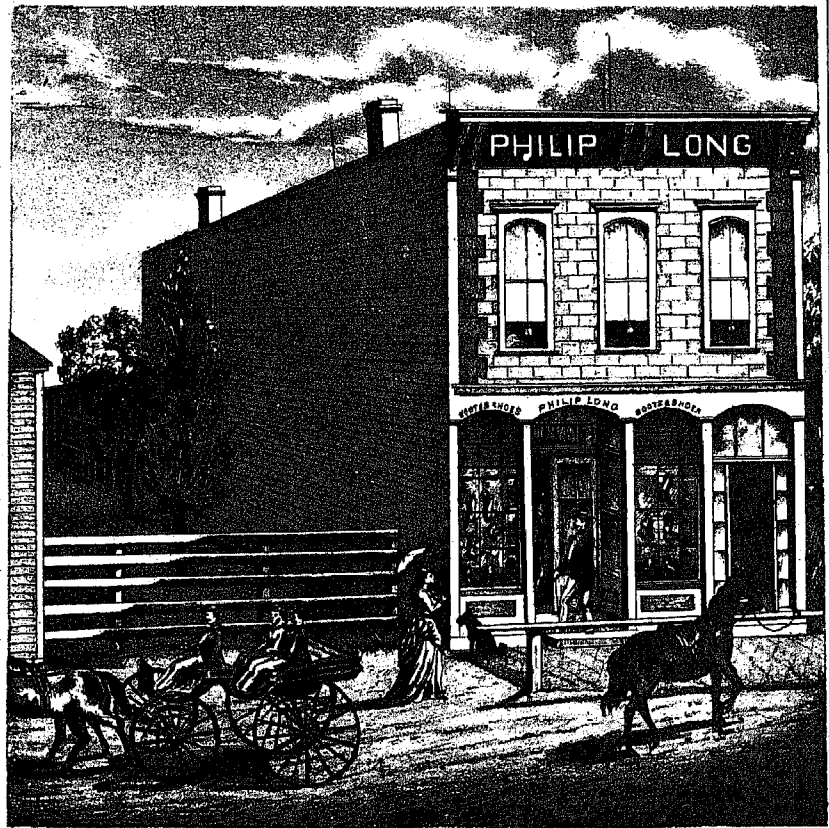

RESIDENCE AND STORE OF PHILIP LONG, PERRYVILLE, ASHLAND CO., OHIO.

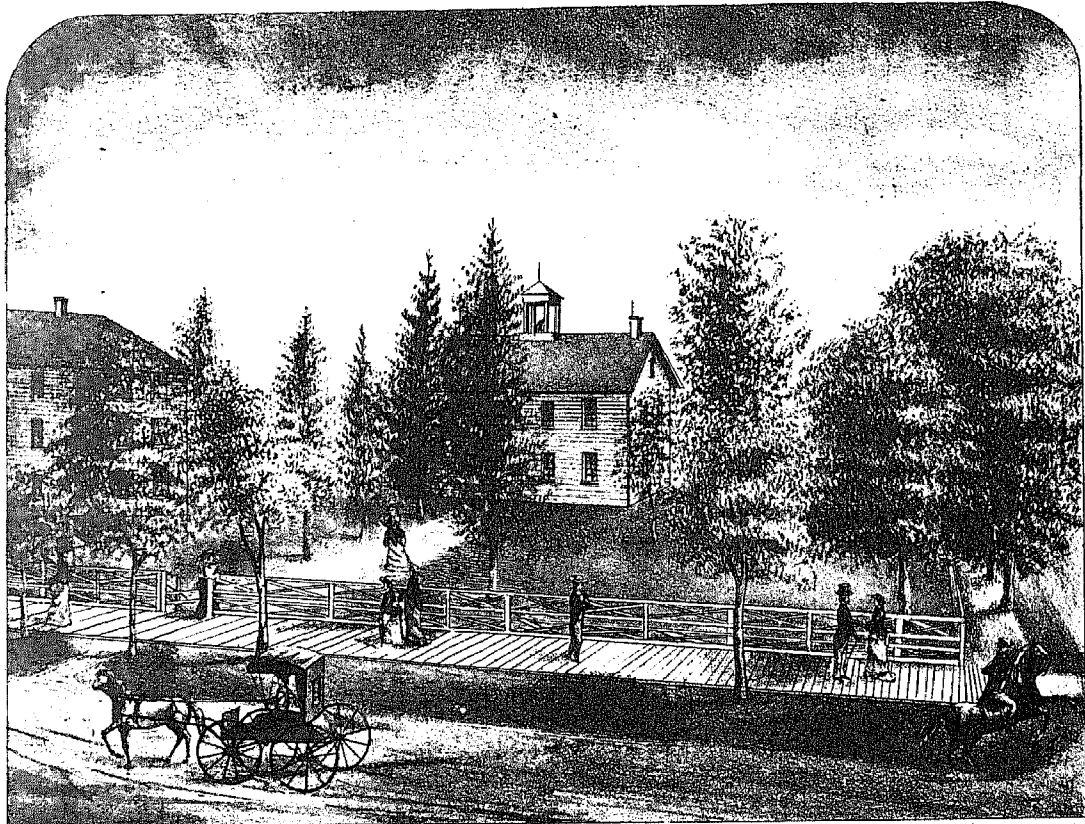

SAVANNAH ACADEMY AND LADIES' HALL,
LOCATED IN SAVANNAH, GLEAR CREEK TOWNSHIP, ASHLAND COUNTY, OHIO.

The above is a view of the Academy and Ladies' Hall, in Savannah. The Chapel and Gentlemen's Hall are not shown, as they are located a few rods distant. Ashland County may well be proud of the Academy, which has been conducted so successfully for many years past. The next term opens with a new President and Teachers who come highly recommended, and with an endowment fund which will soon be completed. Its prospects for the future are still more flattering than in the past. For good morals and intelligence, the citizens of Savannah and vicinity are not surpassed in the county. Parents may send their sons and daughters there, feeling that the intellectual, moral and religious advantages are all that they could expect or ask. It being the finest conducted Institution now in Ashland County, which is deserving of the greatest praise and esteem by all.

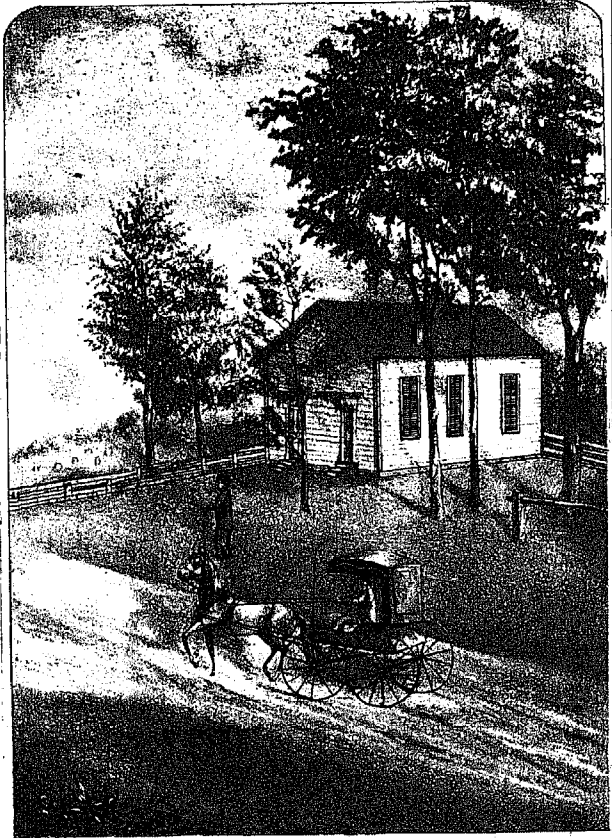

PRESBYTERIAN CHURCH OF ORANGE,
ORANGE TOWNSHIP, ASHLAND COUNTY, OHIO.

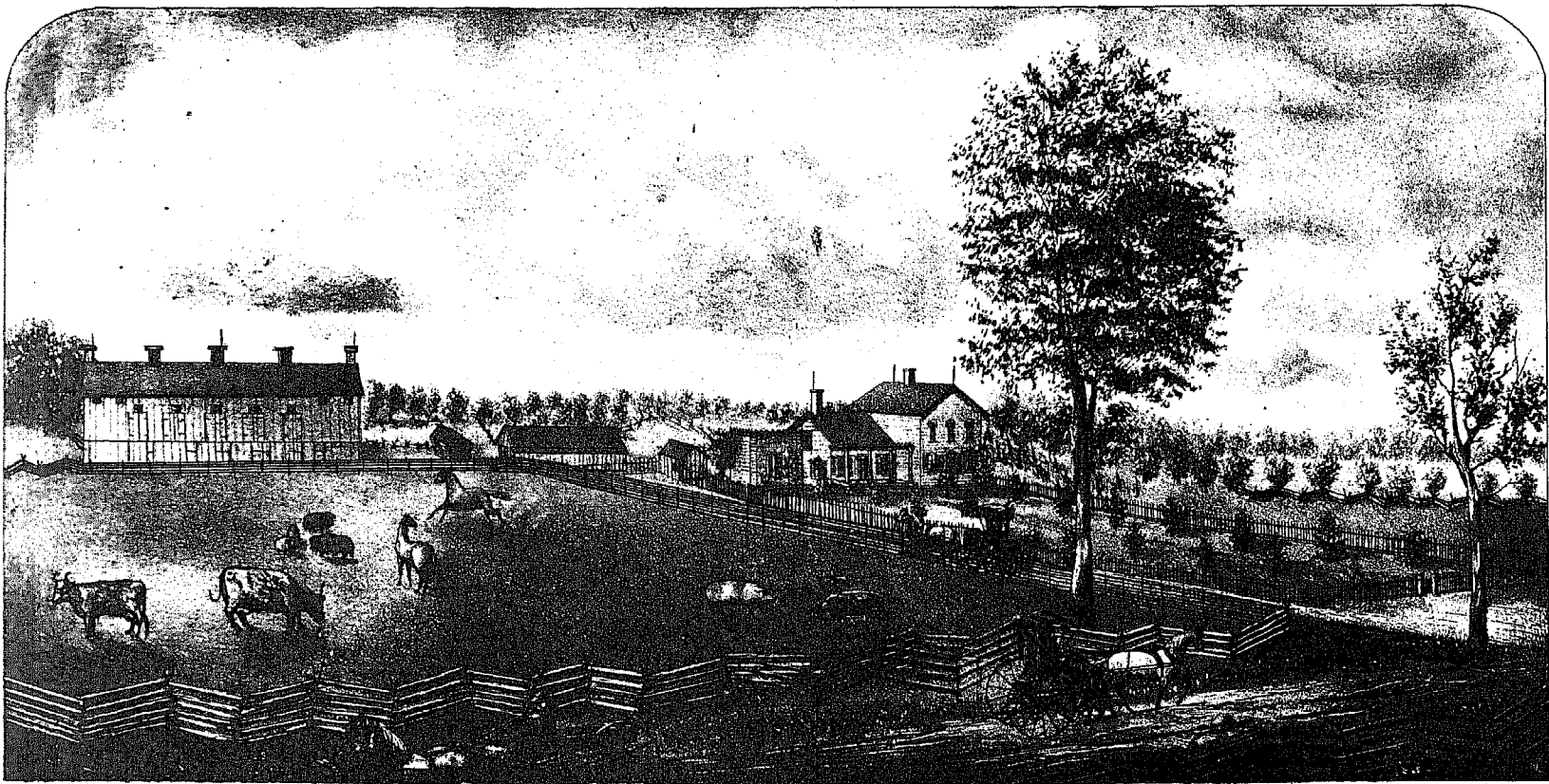

RESIDENCE OF JOHN M. LONG
FARM OF ONE HUNDRED AND THIRTY ACRES, VERMILLION TOWNSHIP, ASHLAND CO., OHIO.

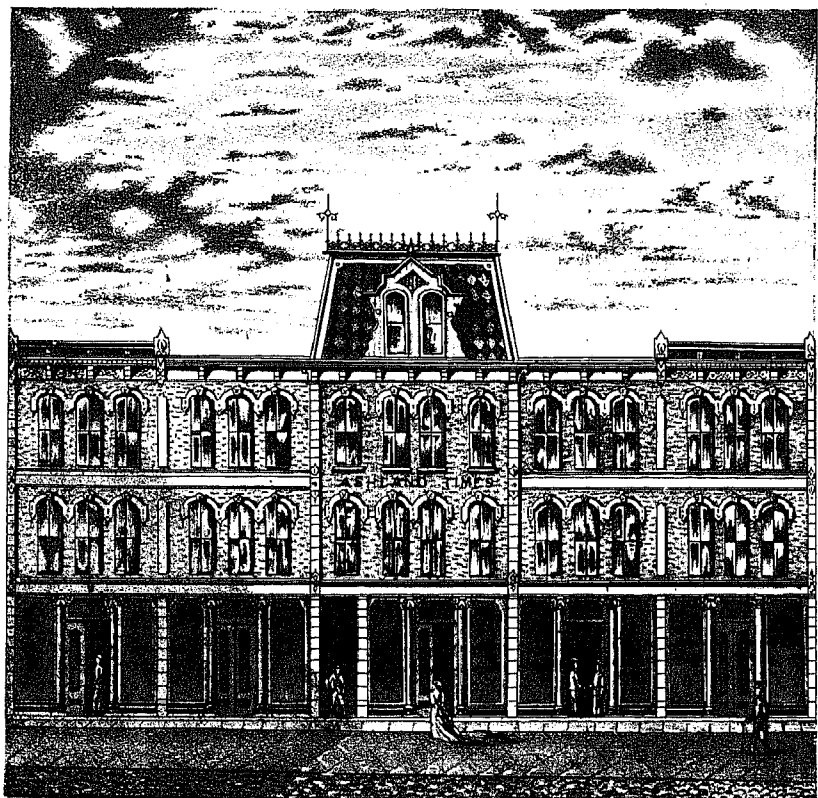

ASHLAND TIMES,
L. JEFF SPENGLER, EDITOR AND PROPRIETOR.



VALE OF AVOCA,
RESIDENCE OF MRS. HANNAH FLUKE, FARM OF 280 ACRES, ORANGE TOWNSHIP, ASHLAND CO., OHIO.



RESIDENCE AND FACTORY OF S. HUFF, MOHICANVILLE, MOHICAN TOWNSHIP, ASHLAND COUNTY, OHIO.
WOOLEN FACTORY AT MOHICANVILLE.—Factory new frame building, substantial stone foundation, Water Power and Caloric Engine; Machinery new and improved. The property includes brick dwelling, one acre of ground in village, with orchard and outbuildings; the water power is never-failing springs, received on a 25 foot overshot wheel. A good custom from five counties which gives work all the year. S. HUFF, Mohicanville, Ohio.



GREENLEE PLACE,
RESIDENCE OF JOHN GREENLEE, LAKE TOWNSHIP, 199 ACRES.
Grain Raiser and Wool Grower.

